Office Now at
193 NORTH AVENUE.
Our New Telephone Number is
PLAINFIELD 3000.

# PLAINFIELD DAILY PRESS

THE WEATHER.
Partly cloudy tonight; Thursday snow or rain and warmer; northwest to northeast winds.
Highest yesterday, 34; lowest this morning, 18.

Established May 10, 1887. TEN PAGES — PLAINFIELD, NEW JERSEY, WEDNESDAY, MARCH 1, 1916. TEN PAGES Two Cents a Copy, $5 a Year.

## CONGRESS OBEYS WILSON'S WISHES

### Foreign Affairs Committee Has Been Called to Meet This Afternoon.

## IS READY FOR ACTION

Senators Stone and Kern With Representative Flood at White House Pledge Support in Present International Crisis.

Washington, March 1.—A meeting of the House Foreign Affairs Committee has been called for this afternoon to consider the question of redrafting the McLemore resolution in accordance with the President's wishes.

**Leaders at White House.**

Senators Stone and Kern and Representative Flood went into conference with President Wilson in the White House shortly after 9 o'clock today. It was explained that the President wanted to thoroughly canvass, with them, the international situation and urge them to get prompt action from Congress which will demonstrate that the Administration's present foreign policy, so far as the submarine issue is concerned, has the backing of the majority of the members of both branches.

**Fitzgerald is Defiant.**

Discussing the foreign situation, Representative Fitzgerald, of New York, said: "My position is clear. Regardless of abstract rights, I do not believe that Americans should jeopardize the peace of the country by insisting on traveling on armed merchant vessels."

The crisis finds Wilson calm and confident, while members of Congress who oppose his wishes are alarmed at his courageous demand for a "showdown." There is little doubt of a vote in the Senate in favor of Wilson and against the McLemore resolution or any similar one, and the White House has no fear of the result in Congress.

## ENCOURAGING REPORTS FROM DISTRICT MEETING

Encouraging reports and the election of officers comprised the principal business at the annual meeting of the Plainfield Auxiliary of the McAll Association held at the Young Men's Christian Association this morning. The reports showed that about $1,236 was raised during the past year for the work. Instead of using this to support the mission at Limoges, France, as formerly, the money is now sent to the Philadelphia headquarters to be used as needed. Most of the money is being applied for relief in France.

The association halls throughout France are still kept open and meetings are held there, but in addition relief work is also carried on by the missionaries. Reports of this work stirred the hearts of the members this morning.

Mrs. Edward S. Ralston was elected president to succeed Mrs. Samuel T. Carter, Jr., who felt compelled to give up the office because of many other duties. The other officers chosen were: Vice-president, Mrs. Isaac L. Miller; secretary, Mrs. Howard H. Craig; treasurer, Mrs. John Gray Foster; secretary of literature, Mrs. Isaac Field. The local auxiliary has a membership of about 300.

## BRITISH STEAMER IS HELPLESS IN ATLANTIC

Halifax, March 1.—The British steamer San Onofre, helpless in the Atlantic today, sent out wireless calls for assistance. The S. O. S. messages were picked up by the British steamer Ashtabula, which reported to the Maine Fisheries Agency here that it was proceeding to the aid of the San Onofre, but would be unable to reach that vessel before Thursday morning. Shortly afterward the Ashtabula reported that the radiograms from the San Onofe had ceased probably owing to exhaustion of its power.

## SEIGEL ARRESTED AS HE STEPS FROM PENITENTIARY

Rochester, N. Y., March 1.—Henry Seigel, who has just completed a prison term for grand larceny in connection with the failure of his chain of stores and private banks in New York city, was rearrested today. The fresh charges against him are based upon eleven indictments which were found at the time of the failure of the stores.

**GOING OUT OF BUSINESS.**

John Cooper, of North Plainfield, will today conduct a stock sale at the home of Adam Betzold, between Mt. Bethel and Liberty Corner, the latter deciding to retire from the dairy business. Yesterday Mr. Cooper sold the farming implements and stock owned by A. S. Romain on the Washington Rock road, the sale netting about $300 for Mr. Romain.

## FIND RUNAWAY BOYS AT ATLANTIC CITY

### Trio Which Disappeared From Vineland School Are Back in the Institution.

William S. England, of Somerset street, the borough, whose son Harold, aged 15, disappeared from the Vineland Training School last Wednesday in company with two other boys from the school, received word last night from the school that the trio was found at Atlantic City on Monday, and taken back to the institution.

When found, the boys had a total of $1.50. They said that they had walked from Vineland to Atlantic City, and according to information received by Mr. England, the boys were exhausted from their long tramp. Another one of the boys was Tony Barillo, of this city, who is about the same age as England. The other boy comes from Jersey City.

In a letter which Mr. England received this morning from his son, the latter carefully omitted to mention the fact that he had been away from the school. He wrote that he was getting along all right. Where the boys slept nights during their absence from the school has not been learned, but it is the opinion that they stopped at farmhouses. Through newspaper publicity the police of Atlantic City were on the lookout for the trio, believing that they might come to that city.

## Y. W. C. A. WILL HOLD SERVICE OF REJOICING

### Miss Harriet Taylor to Address Gathering at First Baptist Church Friday.

Joining with similar associations throughout the United States, the Plainfield Young Women's Christian Association will celebrate the fiftieth anniversary of its founding in this country by gathering at a "service of rejoicing" to be held in the First Baptist church, Friday night. At that time, Miss Harriet Taylor, national secretary of Young Women's Christian Associations, will address the gathering. A local minister will also make an address and a chorus of over 100 voices, members of the association, will take part in the service. Miss Leontine de Ahna, soloist of the First Baptist church, will sing solo selections.

At this service, as at every similar observance throughout the country, a collection will be taken, which will go to the Grace H. Dodge Memorial Endowment Fund of the National Board of the Young Women's Christian Association. The final rehearsal for the chorus will be held in the association tomorrow night. All members wishing to take part in this service are requested to report at the association at 8 o'clock.

## MONDAY AFTERNOON CLUB CONCERT OPEN TO PUBLIC

The concert to be given at the Plainfield High School Monday afternoon by Mme. Nina Dimitrief and the string quartet from the Russian Symphony orchestra, of New York, will be open to the public upon the payment of a nominal admission fee. The doors will be opened at 3 o'clock and the concert will begin at 3:45.

One of the officers of the club, in speaking of the concert, said: "As the music is to be of the highest order, the people of Plainfield should not fail to avail themselves of this opportunity. Russia is much before our eyes at the present time. Her art has but lately come to be widely known, and of all her arts, music has reached the highest development. Mme. Dimitrief, who sings Russian songs in Russian costume, can interpret the music of Russia, her own country, as no outsider can. It is earnestly hoped that all music lovers and all who wish to learn to appreciate the music of Russia, which is so peculiarly her own, will surely attend the concert on Monday."

## BOROUGH SCHOOL BOARD WANT ADDITIONAL ROOM

The annual school meeting will be held in North Plainfield on Monday night, March 20, at which time three trustees will be elected to succeed Dr. J. H. Cooley, J. A. VanMater and F. O. Dunning. Another important matter to come up at the meeting will be that in reference to providing increased accommodations for school purposes. The present schools are occupied to the limit and either an addition or a new building is required.

The question will be presented to the taxpayers at the annual meeting for a decision. Should it be decided to erect a new building, it is likely that it will be located on the east side of the borough, which section is growing rapidly.

## AUTO APPARATUS FOR NETHERWOOD

### Councilmanic Fire Committee Decides to Advertise for Bids at March Meeting.

## PURCHASE A PULMOTOR

Gasolene Tank of 550 Gallon Capacity Will Be Installed at Headquarters for the Use of All City Departments.

The Councilmanic fire committee, at its meeting last night, decided to advertise for bids for a triple combination automobile fire engine for Netherwood section of the city. The matter will be presented at the March meeting of te City Council on Monday night, when arrangements will be made to receive bids at a special meeting later in the month. The committee feels that no time should now be lost in providing the Netherwood section with ample fire protection, and the engine will be purchased as soon as possible.

Mr. Driscoll, of the Bureau of Municipal Research, New York, who, with other experts, is engaged in making a survey of city departments, made a partial report to the committee recommending a triple combination type of engine. It is the opinion of the committee that such an apparatus as is desired can be secured for about $8,000.

The committee has further increased the efficiency of the department's equipment by purchasing a pulmotor, which will be kept at fire headquarters, in readiness for use. The need of a pulmotor was demonstrated at the fire which destroyed the home of J. Irvine Lyle, on West Front street, when the one owned by the Public Service Corporation was loaned to resuscitate Miss Mary Kowalski, a servant, who was overcome with smoke.

The committee also decided last night to install a 550-gallon gasoline tank at fire headquarters, where a supply of gasoline will be maintained for the use of the police, fire and street departments and the Board of Health. It is believed that this arrangement will prove more satisfactory, and beside, the city will be able to purchase its gasoline at a cheaper price by getting it in a large quantity.

## MUSICAL FOR BENEFIT OF WOMAN'S EXCHANGE

### "Gems" to Be Given at High School Under Direction of Miss Colladay.

A unique musical production under the supervision of Miss Edna E. Colladay, a director of amateur dramatics and operettas, is to be given in the Plainfield High School Auditorium on Friday evening, March 24, under the auspices and for the benefit of the Woman's Exchange. The affair, which is given the title of "Gems," will be a musical panorama.

The commitee in charge of the entertainment, which will be the initial effort of the Woman's Exchange in this direction, comprises the following officers and members: President, Mrs. Noah C. Barnhart; chairman, Mrs. Frederick W. Goddard; Mrs. Arthur L. Otterson, Mrs. Horace N. Stevens, Mrs. Frank D. Warren and Mrs. George P. Mellick.

Rehearsals for the presentation will begin tomorrow afternoon in the Franklin School Auditorium at 3:30 and thereafter every day except Sunday. Girls and boys will alternate each day for rehearsals, while the adult participants will meet in the evening. The director and committee assure the parents of children included in the cast that the "Gems" rehearsals will not interfere with studies and no night attendance is required. Practices will be held for one hour and a half each afternoon after school. Tickets for the affair will be on sale soon and announcement of the program will be given later.

## COURT PLAINFIELD REPORTS INCREASE OF MEMBERSHIP

Court Plainfield, No. 1144, Independent Order Foresters, at last night's meeting accepted three applicants and initiated two. A large sum was paid out for funeral claims and relief of sick members.

The finance committee reported the court to be in a good financial condition, having over $6,000 in cash assets and a membership of 358 members in good standing. After the business session, a smoker was enjoyed and arrangements were made to increase the court's membership during the coming year to 400.

**LOCAL GOLFER COMPETES.**

W. M. Alling, of his city, had a score of 191 for the thirty-six holes of qualifying play in the spring golf tournament at Pinehurst, the last eighteen holes of which were played yesterday. He gained a place in the third sixteen.

## DEATH ENDS RUN AFTER 20 CENTS

### William H. White Killed While Trying to Collect for a Breakfast.

## TRAIN STRIKES HIM

Commuters Enroute to New York Witness Early Morning Tragedy on Tracks Over Park Avenue—Wm. Sullivan Cause of Fatality.

William H. White, colored, proprietor of a restaurant on North avenue, was struck and instantly killed by a freight train near the depot this morning. White sacrificed his life in an attempt to collect twenty cents from a customer who enjoyed a breakfast and then ran.

William A. Sullivan, aged 19, out of work and hungry, was the direct cause of the death of the restaurant man. Sullivan was without money this morning and had been without food so long that he decided to eat a fairly good breakfast and leave in a hurry when he had finished. He selected White's restaurant as the most suitable place to carry out his plans and walked in shortly after 8 a. m.

Sullivan ordered corned beef hash, rolls and coffee. He finished this ill-selected repast leisurely, and then ordered pie, which the accommodating White brought. There were others in the place, mostly colored, and when Sullivan had enjoyed his pie he waited until the proprietor was busily engaged in attending to the wants of another customer and departed. He ran down North avenue to Park, and turned toward the railroad tracks on Park avenue, with White in close pursuit. A good sized crowd of early workers watched the chase down North avenue and cheered laughingly, little thinking of the imminent fatality.

Sullivan ran up the stone steps leading from Park avenue to the station, and when he reached the top he turned back and started across the railroad tracks. He reached the other side in safety, but White, who was gaining, was caught on the north track. He was so intent on watching the fugitive breakfast fee that he did not notice a west-bound coal train bearing down at a fast rate. The engineer screamed a warning with his whistle, but White did not hear. The whistle attracted the attention of many commuters standing on the platform, and they caught a glimpse of White just before he was hidden by the black bulk of the engine. Some part of the locomotive struck the man in the back of the head, and he was knocked several feet from the tracks. The train was stopped within a short distance and its crew, aided by workers around the local depot, put White on a stretcher. An ambulance was called, but he died before he could reach Muhlenberg Hospital.

Sullivan was later arrested and is now locked up at the local police station on a charge of disorderly conduct. He is extremely penitent.

"I was hungry," he said this morning. "I am willing to work but cannot find anything to do. I would not have hurt White for anything, and had no idea the chase would lead up to his death."

White was about fifty years of age. He was an industrious and well liked citizen. He is survived by a wife, who lives at Clinton. She was notified of his death, but had not reached this city at noon.

## ADMITS HIS PART IN THE ROBBERY

### Edward Parsons Tells of Trying to Burglarize Life Insurance Office.

Edward Parsons, a young man of South Plainfield, was arrested this morning as a suspect in the attempted robbery of the Metropolitan Life Insurance office and he confessed his part in the crime when put through a modified "third degree" at police headquarters. Parsons said that he and another young man heard there was money in the office in the Woodhull-Martin building. They are not safe blowers, but they decided to make an attempt.

The other man is known to the police and will probably be arrested sometime today. He has been in hiding since the attempted burglary, but several times officers have been directly behind him. This morning he was heard of in Plainfield but managed to get away before officers could land him. His arrest is but a question of hours.

**PREPARATORY SERVICE.**

Preparatory services will be held at the Crescent Avenue Presbyterian church at 8 o'clock this evening, and it is hoped that there will be a large attendance. Postal cards announcing this service have been sent to every member of the church. The regular communion service will be held Sunday morning at 10:30 o'clock.

**A Stitch In Time.**

Better let us stop that small knock in your motor before it gets worse. Martin Automobile Company.
—Adv. 2 12 3 1***

## CONVENTION FUND NEEDS BIG BOOST

### Committee in Charge of Letter Carriers Meeting Are Short About $1,000.

## PROGRAM IS ELABORATE

Affair Will Bring Thousands of Outsiders to the City on May 30—Metropolitan Carriers Will Be Out in Full Force With Two Bands.

To date but 33 per cent. of the money necessary to carry out the proposed plans for the annual meeting of the New Jersey Letter Carriers' Association, which will be held in Plainfield on May 30, has been collected and Treasurer William M. Floersch is exhausting evvery fund-gathering idea in an effort to bring the total up to $1,500, so that the committee will feel justified in going ahead with the outlined details. Although the citizens in charge of the preliminary arrangements have attempted to inform the public in general of the nature of the affair, it is safe to conclude that the major part of Plainfield's residents who possess a sense of civic pride in anything undertaken in the community have not been approached. Voluntary contributions are what the committee is after, and no amount is too small or too large. Dollar subscriptions to the fund are particularly acceptable, as it is hoped to have as many interested contributors as possible by the time the total reaches $1,500.

Owing to a Federal law the letter carriers are prohibited from participating in money collecting schemes, and the project has been undertaken entirely by a group of public spirited citizens, who have the best interests of Uncle Sam's employes at heart, and at the same time realize that the convention will prove a valuable undertaking for the municipality.

Numerous meetings have been held by the finance committee with a view to devising ways and means to liven up the collections, but their work will be greatly lightened if voluntary offerings are sent in.

The convention will bring approximately 4,000 visitors to Plainfield on that date, and all will be entertained by the committee. Many bands will be brought to the city to participate in the parade, which will be the biggest fete of its kind ever attempted locally. Not only will every city in New Jersey be represented, but carriers of New York city have accepted an invitation and will come here with two bands of forty pieces each. Elaborate plans have been tentatively laid for the reception and entertainment of all guests, and it is necessary that the committee know just how much money is available before anything definite is carried out.

## DISTRICT HEADS FOR REVIVAL WORK

### Devotional Committee Names Various District Superintendents.

Rev. P. B. Strong, chairman of the Devotional Committee in the Biederwolf campaign, has named superintendents in fifteen of the seventeen districts, as follows:

1, Mrs. Edward S. Ralston, 222 Leland avenue; 2 (not secured); 3, Mrs. Phillip S. Suffern, 955 Kensington avenue; 4, Mrs. John H. Doane, 423 East Seventh street; 5, Mrs. Thomas C. Bodine, 549 East Second street; 6, Miss Mabel Stevens, 65 Grandview avenue; 7, Mrs. John H. Snyder, 109 Manning avenue; 8, Mrs. A. V. D. Honeyman, 234 East Ninth street; 9, Mrs. Townsend Rushmore, 524 Stelle avenue; 10, Mrs. I. H. Marvin, 207 West Sixth street; 11, Mrs. Duncan W. Taylor, 455 West Seventh street; 12, Mrs. J. H. Buchanan, 33 Duer street; 13, Mrs. F. W. Jones, 16 Mountain avenue; 14, Mrs. R. E. Van Arsdale, 670 Essex street; 15, Miss Daisy Brouard, 1003 West Seventh street; 16, Mrs. B. E. Randolph, 35 Albert street; 17 (not secured).

All superintendents are urged to go to the Y. M. C. A. headuarters and get the white flag to be displayed in front of the homes where prayer meetings are to be held Friday evening. Many of the superintendents have failed to get these flags.

Seventeen meetings were held last night and all reported a good attendance and the indications are that by next week these cottage prayer meetings will develop a great deal of spiritual interest and the results will be far-reaching in the community.

**LOCAL MAN ARCHITECT.**

The architectural work for a home for graduate nurses to be erected in New York city by Vincent Astor has been given to the firm of Tracy, Swartout & Co. A chance remark of a nurse, made in a half jest, expressing a wish that Mr. Astor would build the nurses a new home was carried to the young multi-millionaire, and resulted in Mr. Astor calling in Evarts Tracy, of this city, a member of the firm of Tracy, Swartout, & Co.

## MASQUERADE WILL FEATURE K. C. BAZAAR

### Attendants at Tonight's Affair Will Appear in Elaborate Costumes.

A beneficent carnival spirit was evidenced by all who attended the Knights of Columbus bazaar, last night, the younger folks as well as their elders enjoying the many pleasures. The booths again offered attractive articles for mammas, papas, aunties and uncles, while the younger sisters danced with their beaux. The music was provided by Squier's orchestra. The entertainment committee arranged a pleasing program, one of the features being an electric club swinging exhibition by Mr. Clawson to the accompaniment of a piano solo, played by Assemblyman William N. Runyon. Mr. Clawson was accorded much applause and responded to several encores. Another feature which proved quite popular among the men especially was the bowling and billiard playing in the basement of the clubhouse.

Tonight will be masquerade night. It is the plan to have everybody don a mask of some kind. Many of the committee men and their friends have already arranged attractive and unique disguises. Tomorrow night the Knights have arranged an entertainment for the Elks who have been invited to attend, the night being set apart as "Elk Night" for them and their friends. There is a prevailing friendliness and spirit of fraternalism between these two organizations, and this gathering will no doubt be an enjoyable one. There is dancing every night under competent management and direction. The bazaar will close Saturday night, a children's matinee being held Saturday afternoon.

## GOLDEN CROOK STARS VISIT ELKS' CLUB

### Brothers in Show Troupe Entertained at Watchung Avenue Home.

Following the performance of the Golden Crook Extravaganza company at the Plainfield theatre last night, five of the leading members of the troupe were given a reception by Plainfield lodge of Elks at the Watchung avenue clubhouse. More than two hundred members and friends were in the gathering, and it also included a delegation from New Brunswick which came to this city to witness the bowling game between Plainfield and New Brunswick in the Elks' Junior League.

The guests of honor from the Golden Crook company were Frank Dobson and Joe Golden, who are members of Newark lodge, No. 21, B. P. O. E., and Edward Hennessy, Wally La Foye and Dad Taylor, of Rochester lodge, No. 24. The quintette entertained the gathering with a delightful repertoire of songs, recitations, instrumental numbers and dances. Selections by a trio composed of Messrs. Hennessy, Golden and LaFoye were especially good. A piano and violin supplied the musical accompaniments.

"Sammy" Tavernor, of Plainfield lodge, acted as master of ceremonies, and interspersed the numbers given by the show people with contributions from members of 885. These included quartet selections by Joseph C. Martin, William G. Smith, Elmer D. Cutting and Edward Harding, Jr. Mr. Tavernor also danced the sailor's hornpipe and gave his famous Rutgers College song, "On the Banks of the Old Raritan," the entire audience joining in the chorus. Refreshments were served all evening by the lodge caterer, Erwin Y. Neighbor. Altogether the affair was one of the most enjoyable the Elks have held this season. The Newark Elks gave a reception to the same five last Sunday, as all are very popular in that city.

The performances of the Golden Crook company at the Plainfield theatre yesterday afternoon and evening were in the nature of a testimonial of Dave Rogers, the house treasurer. The popularity and esteem in which Dave is held was clearly demonstrated by capacity audiences at both shows. The company is one of the best of the kind on the road and the performances gave entire satisfaction.

## STETSON HAT WORKERS WALK OUT ON STRIKE

Philadelphia, March 1.—About 950 employes in the plant of the John B. Stetson Co. struck today. The strikers seek to force the re-instatement of an employe for an alleged effort to organize the workers. Other grievances also are announced.

**SESAME CLUB MEETING.**

The Sesame Club will meet tomorrow morning at 10:30 o'clock at the home of Mrs. P. S. Suffern, 955 Kensington avenue.

Mr. and Mrs. F. O. Ball, of Myrtle avenue, left yesterday for Atlantic City, where they will spend some time.

## NIGHT OF QUIET BEFORE VERDUN

### Germans Have Apparently Stopped to Cover Plans for New Assaults.

## FRENCH GUNS ARE BUSY

Keep up Heavy Artillery Fire in Retaliation for Gains of Enemy—Many Ships Are Reported Sunk in Past 24 Hours.

London, March 1.—There was comparative quiet before Verdun during last night and this morning. Big guns kept up an incessant artillery bombardment that was deafening, but the massive shells fell on protected positions, and the curtains of fire were not followed by infantry charges that have characterized the German offensive recently.

Germany seems to be resting preparatory to a new and unexpected move. Military experts, even of the French, know that her strength is not yet spent, and there is no hope that the advantage already gained at horrible sacrifice of life will be given up. The calm is but a few hours given over to shifting of foot soldiers for newer and more desperate attacks is the belief here, and a renewal of the battle with former fierceness may be expected at any hour.

**German Guns Silent.**

Berlin, March 1.—German war statement:

Western theatre—"Artillery activity yesterday was lively on various parts of the front, especially on the part of the enemy. At various points the enemy carried out a bombardment which was apparently in retaliation for German gains and to cover their own disappointment. On the other hand, in the region of the Yser, in West Flanders, in Champagne, and between the Meuse and Moselle Rivers, the Woevre district, it seems that they were endeavoring to damage our works. However, they failed to achieve this object."

**French Check New Assault.**

Paris, March 1.—French war statement:

"In the region to the north of Verdun, as well as in the Woevre, no important developments were reported during the night. There was an intermittent bombardment at different points on our front between Regnieville and Remenaville. West of Pont au Mousson we bombarded the second and third lines of the enemy, where his forces appeared to be preparing for activity.

**La Provence Was Armed.**

London, March 1.—The Ministry of Marine stated today that La Provence carried eleven guns and four of 47 millimetres.

**British Steamer Sunk.**

London, March 1.—The British steamer Malvina has been torpedoed sinking off the coast of Kent.

**Crew Sinks With Thornaby.**

London, March 1.—The British steamer Thornaby has been sunk. All on board were killed by the explosion or drowned.

**Tank Steamer Burns.**

Manchester, England, March 1.—The British tank steamer Spirea was burned to the water's edge in the Manchester ship canal today.

**Austrian Submarine Sinks Boat.**

Stockholm, March 1.—An Austrian submarine has sunk the Swedish steamship Torborg in the Mediterranean. The crew escaped in their boats and were landed today at Leghorn, Italy. The Torberg registered 1,222 tons.

**Kaiser Angry at Portugal.**

Amsterdam, March 1.—Germany is expected to recall her minister from Lisbon. There is much feeling in Berlin owing to the recent seizure of German steamships in Portuguese ports.

## CULVER M'WILLIAMS TO WED MISS ELEANOR NASH

Announcement was made yesterday by Mr. and Mrs. Edmund S. Nash, of Rye, N. Y., of the engagement of their daughter, Miss Eleanor Arnett Nash, to Culver McWilliam, formerly of Somerville, but now of New York city. Miss Nash is a member of a well-known Southern family, from which Nashville, Tenn., received its name. She is a grand-daughter of Sir Hugh Owen, of Wales. Her sister is Mrs. Douglas Gormaan, of Baltimore, Md. Mr. McWilliam is connected with the firm of Hoyt & McWilliam, bankers and brokers, and lives at 15 East Fifth-third street, New York.

**RECOVERING FROM INJURIES.**

Mrs. Robert Skinner, of Orchard place, is able to be about the house again after three weeks disability with three fractured ribs. The injury was received by a fall downstairs at her home. Mrs. Skinner's son, William Skinner, of West Second street, has been seriously ill with pneumonia, but is now on the way to recover.

We Give S. & H. Green Trading Stamps With all Purchases.

# A. E. FORCE & Co.

Store Opens at 8:30 A. M. the Year Around

*We wish to extend our hearty thanks for the liberal patronage accorded us Yesterday, Dollar Day, which was the Most Successful one we ever had.*

Dollar Day is over, we have made a clean-up; everything from past seasons has been sold. We are now starting with a fresh, new, up-to-date Spring stock of

## COATS, SUITS, DRESSES, SKIRTS and WAISTS

("Distinctive and Exclusive")

A collection of the latest fashion's developments in Tailored, Dressy and Sport Suits of Gabardine, Twill, Poplin, Tailor Serge, Callat Check, Faille and Taffeta Silk. Priced at—

**$16.50 $19.50 $22.50 $25.00**

For Women and Misses, 14 to 46.

**DRESSES FOR WOMEN AND MISSES.**

New and fashionable, of crepe de chine, charmeuse, taffeta, and Georgette crepe. Silk and wool combined, styles for afternoon and evening wear, including black gowns for women of all ages; priced at

**10.98 & 16.50**

**WOMEN'S AND MISSES' OUTING AND SPORT SKIRTS.**

Unusually attractive models of sport checks, stripes, mixtures, corduroys, poplins, tailor serges, in all colors; sizes, belts 22 to 30; lengths, 32 to 42; priced at

**3.50 & 5.00**

Keep in mind that our Shoe Department is now located in the Main Store, and we have now a great many of our new Spring styles on sale for ladies, misses, children and men.

**WE ARE READY FOR YOU IN OUR MILLINERY DEPARTMENT WITH THE SPRING ADVANCE STYLES.**

# DUNELLEN

**All the Happenings of the Day in Plainfield's Hustling Suburb.**

## $20,000 ADDITIONAL NEEDED FOR SEWERS

### Council to Call a Special Election to Vote on Another Bond Issue.

At the monthly meeting of the Borough Council Monday night that body will call a special election for the boroughites to vote upon the proposition of authorizing the issuance of $20,000 additional sewer bonds to provide funds to complete the sewers. It was thought when the sewer work was started that $110,000 would cover the cost of the system, but now it is estimated that it will take $130,000.

The miscalculation in the estimated cost of the work is explained, firstly, by the fact that an unusual amount of rock was encountered south of Walnut street, which it cost $6,000 to blast, and secondly, because of the fact that it has been found necessary to leave sheathing and lumber in the entire stretch of sewer trench along the main thoroughfare from Gallagher's corner to Lincoln avenue thus far. This sheathing and lumber is costing the borough about $5 a running foot, or $3,750 per block. North Plainfield neglected to leave sheathing in certain stretches of trenches, where it should have been left, and it has proven very dear economy. An illustration of that is on Grove street. The sheathing was pulled out there, and all manner of trouble has been the result.

## MANY ENJOY PARENT TEACHER ASS'N PROGRAM

The monthly meeting of the Parent-Teacher Association, held yesterday afternoon in the Whittier School, was largely attended. The business session was followed by a program of entertainment. Mrs. Mahlon R. Dayton, the corresponding secretary, presided over the meeting in the absence of the president, Mrs. George W. Van Derveer, who was ill.

A letter was received from Mrs. Van Derveer urging the association to take more interest in "Baby Week," March 4-11. The annual election of officers takes place at the next meeting of the association, and Mrs. William P. Deering, Mrs. Philip Eder and Mrs. Theodore Apgar were appointed a nominating committee.

The entertainment which followed the business session was excellent. It consisted of vocal and instrumental music and recitations. Those who took part were: Mrs. E. H. Dunn, Mildred Mattis, Margaret Fuller, Deveral Apgar, Anna Wiedenhaupt, Adelaide Ramsey and Winifred Schenck. Mrs. George T. Schenck waschairman of the committee in charge of arranging the program. Following the entertainment a social hour was enjoyed and refreshments were served.

## TEAM OF HORSES PLUNGE INTO A TROLLEY CAR

A team of horses pulling one of the wagons of the Gulf Refining Company were frightened opposite Lincoln avenue yesterday afternoon by the "traveler," which runs back and forth on rails over the North avenue sewer trench, and plunged against a trolley car headed toward Plainfield. Two of the windows of the trolley were broken by one of the wrifletrees. The car was filled with working men, but there was no panic. It took the driver some little time to quiet his horses. It was ten minutes before the trolley continued on its way.

**GET FREE BATHS.**

Playing "tickly bender" on Kepler's Pond yesterday afternoon, Archie Munn, Paul Nelson, Daniel Sullivan and Johnny Doyle, all received baths when the ice broke under their weight. Kepler's popnd is a small body of water located in the Equator tract. Its deepest spot is only three feet, and the boys had no trouble in getting out.

Mrs. John McHugh has been quite ill since Friday, suffering from congestion of the lungs.

S. M. Kookogey, who has had the grip, has returned to work in New York.

Miss May Todd, of Brooklyn, who had been visiting her cousin, Miss Laura Todd, of Front street, since Saturday returned home yesterday.

Marion Wilson, daughter of Mr. and Mrs. J. Alfred Wilson, who has been suffering from a strained heart, is better.

Mrs. DeWitt Giles will open her home tomorrow afternoon to a working party, which will make surgical dressings for the wounded soldiers of Europe.

## Whitehouse

The Ladies' Aid Society of the Reformed Church at Whitehouse Station will be entertained this afternoon at the residence of Mrs. Jennie Van Syckle. The midweek prayer meeting tomorrow night will be omitted, because of the preparatory services Friday evening in the lecture room of the church.

An all-day apron sewing bee will be held at the residence of Mrs. Charles P. Oliver in East Whitehouse today, by the Wishbone Improvement Society.

Mrs. William Dee, of Chester, is visiting her daughter, Mrs. Ralph W. Carlisle, at Lebanon.

Bergner's orchestra from Clinton will furnish the music for the ball of the Cushetunk Dance Club in Bonnell's hall at Whitehouse Station, March 17.

Under the auspices of the Senior Bible Class of the Methodist Church of Lebanon, a supper and entertainment will be held in Odd Fellows' Hall there March 9, for the benefit of the chapel fund.

Owing to the bad condition of the roads, the evening services on Sundays in the Presbyterian Church at Lamington have been discontinued for the remainder of the winter.

Aaron J. Reed, of East Whitehouse, who is employed in the steel plant at High Bridge, has been ill at his home, but is improved and expects to resume work Thursday.

Irving Cox, jr., of Lebanon, is suffering from a fractured arm, which he sustained by falling on ice near his home.

Mrs. George W. Dilley, of Whitehouse Station, is visiting her sister, Mrs. Martha Trimmer, who is ill at her home in Quakertown.

The meeting of the Young People's Union of the Methodist Church in East Whitehouse, was held last night at the residence of R. F. W. McCann.

## New Providence.

The preliminary meet in the declamation contest among students of the sixth, seventh and eighth grades of the Lincoln School was held Monday afternoon. The winners will be announced late today.

Mrs. Christian Blatt, of Springfield avenue, is ill at her home from pleurisy.

Mrs. Ernest B. Rubsamen, of Mountain avenue, Murray Hill, left Monday for Cleveland to visit her son-in-law and daughter, Mr. and Mrs. Samuel C. Cutler.

The entertainment by the Literary Club of Summit, which was to have been given last Friday night in the chapel of the Presbyterian church, but which was postponed because of the bad weather, will be given tomorrow night. The entertainment is for the benefit of the Murray Hill Children's Home.

William J. Kauffman, president of the New Providence Lyceum, who is organizing the band of this community, is consulting individually with the thirty applicants for membership in that organization.

—A good many of the readers of this newspaper are "probable buyers" of your property. Do they know hat it's for sale?

## Westfield.

A. W. Vars, town engineer, and George B. Miller, road superintendent, left Monday for Pittsburgh, where they will attend the convention of the American Road Builders' Association.

The annual business meeting of the Missionary Society will be held Thursday afternoon at the chapel of the Presbyterian church.

Union services will be held three nights this week, commencing tonight, with a meeting in the Presbyterian church.

## German Valley. and Chester

Washington Camp No. 8 P. O. S. of A., gave a smoker last night in its hall.

Miss Florence Skellenger, of Newark, ended yesterday a visit to Mrs. Elias H. Skellenger.

Isaac B. Rowe has been appointed fire warden for Chester township.

The local fans expect to place a strong baseball team in the field this season.

Thomas A. Moore is recovering from illness.

The Chester Township Committee will meet Monday to receive the remainder of the snow bills.

Aaron S. Sutton and Seward Cooper recently caught a red fox.

Elmer Beavers was a week-end visitor to his parents, Mr. and Mrs. Grant Beavers, who live near Parker.

Raymond Scribner has taken employment with the Lebanon Telephone Company.

Stanley Hoffman, of Phillipsburg, has been visiting his uncle and aunt, Mr. and Mrs. Isaiah A. Hoffman.

Mr. and Mrs. George W. Lance are entertaining their grandson, Earl Lance, of Califon.

Harry Acken returned to his home at Plainfield Sunday following a visit to his brother-in-law, Frank L. Apgar, and family.

Collector Lyman Kice left yesterday for an extended visit to his grandson, Russell K. McLean, and other friends at Atlanta, Ga.

Edgar Naughright, of New York, spent the week-end with his parents Mr. and Mrs. Elijah D. Naughright

## 'Plains & Fanwood.

The firs tmeeting of the Jr. O. U. A. M. for March will be held in the lodge rooms tomorrow night.

Paul Phillips, of LaGrande avenue, has resumed his position with the A. L. Thompson Scenic Railway Company at its Coney Island plant. The company, of which Walter E. Sames, of Fourth street, is superintendent, is planning for the opening of the summer season.

Nearly all of the members of the Bible Training Class of Scotch Plains and Fanwood will attend a banquet and entertainment at the New York Bible Training School tomorrow. Miss Elizabeth Hopkins, a member of the school, teaches the local class.

A meeting of the Sub Rosa Club was held last night at the home of Mrs. Claude Sorenson, of Bartle avenue. It is probable that the name of the club will be changed in the near future to one more appropriate to the purpose of it. The organization, which is composed entirely of young women, is also anticipating certain forms of athletics, and a committee to take charge of activities in that line will be appoined.

The regular meeting of the Tuesday Afternoon Club, which was scheduled for yesterday, was held Monday afternoon instead, at the home of Mrs. Robert Thomas, of North avenue, when the lives and works of a number of English authors and divines were discussed. Papers about them were read by several members.

Mrs. George Kyte, of Martine avenue, has received notice of the death of her sister, Mrs. Wilcox, in Northern New York State.

The weekly rehearsal of the choir of the Episcopal church will be held tomorrow night at the home of the organist, Mrs. Robert Thrane, of Paterson road.

Henry L. Jesperson, Jr., of Martine avenue, is on a business trip through the Middle West, including St. Louis and other points.

A. D. Beeken, of North avenue, has returned from visiting his two sons, Louis and DePerre, who are both located in Pittsburg.

Mr. and Mrs. Charles Norton, of Midway avenue, have returned from spending several weeks in New York city.

John Brick, of Terrill road has been detained from his position with the C. R. R. of N. J. for several days owing to ill health.

Miss Rae Brick, of Terrill road, has taken a position in Aeolian Piano Works, at Garwood.

## Y. W. C. A. NOTES

Owing to the request that people remain in their homes on Sunday afternoon, March 5, to receive the representatives of the Crescent Avenue Presbyterian church and the Biederwolf campaign, there will be no service at the association.

The last "open house" tea will be held at the association tomorrow afternoon from 3 to 6 o'clock. This feature of the jubilee month has proved very successful, and it is hoped that all members of the association will call tomorrow and bring their friends.

# FEAR SPREAD OF FREIGHT STRIKE

## 1,000 Men Quit Work In Jersey City.

## PLACES RAPIDLY FILLED.

**Mounted Police Guard Piers and Railroad Yards, but No Violence Is Shown — Between 2,000 and 3,000 American Sugar Refinery Workers Demand More Wages.**

Jersey City, March 1.—With nearly a thousand freight handlers on strike and with a possibility that 2,000 or 3,000 more workers will quit this city is fearful of one of the largest labor disputes in years. About a score of mounted policemen are guarding the piers, but thus far there has been no evidence of violence.

Nearly a thousand freight handlers of the Lackawanna railroad employed at its piers and yards demanded an increase in pay from 20 cents to 25 cents an hour. The men quit work suddenly after receiving their pay envelopes. The men are Poles.

The police kept the strikers out of the yards, so they could not influence the men remaining on duty or get at strike breakers brought from New York. Yard Foreman Grimes said that he had several hundred men from New York working in place of the strikers.

Freight was being moved regularly, and he anticipated no trouble. Seventy-five of the men who went out, he said, returned and wanted to go to work, but some of the strikers arrived at the scene and argued with the men, who went home.

The Lackawanna is handling vast quantities of freight at present, but only one large ship is moored at the company's pier. This is the Dutch steamship Turbinia at pier 7 in Jersey City.

The Hoboken police have not been called on for strike duty, but should an outbreak occur among the strikers the railroad company would undoubtedly ask their assistance, as its terminal is located in Hoboken and its yards and piers are within the police zone.

Employees of the American Sugar Refining company at its plant at the foot of Washington street demanded, through a committee, an increase of wages. The officials of the company are considering the demand, and it is expected that a compromise will be effected. The employees, numbering between 2,000 and 3,000, have been receiving about $1.75 a day. The exact amount of increase demanded has not been made public.

## QUEEN CITY MINSTRELS MAKE DEBUT AT CRANFORD

The Queen City minstrel troupe, a tabloid organization of local artists, made its professional debut at Cranford last night, under the auspices of Cranford Council, Royal Arcanum. The affair was in the nature of a "ladies' night" reception and the Plainfielders were continuously applauded by an audience of more than 200. The program presented was made up of choruses, quartet numbers, end songs, and comedy by the end men.

All the members of the Queen City troupe are well known locally, having appeared in numerous amateur minstrel shows for the past ten years. They are Joseph C. Martin, William G. Smith, Elmer D. Cutting, Edward Harding, Jr., Thomas M. Muir and Harry Blimm. At the performance last night, Miss Hazel Todd acted as accompanist. The troupe has a number of bookings for similar entertainments at Elizabeth, Newark and New York.

## RECREATION NOTES

There will be roller skating in the Washington School gymnasium tomorrow night. Wooden and fiber rollers only are allowed on the floor.

The needlecraft class will meet on the upper floor under the direction of Miss Scarborough. The game room will be opened. The pool tables are becoming very popular. The Glee Club, under the direction of Mrs. Joseph Edgar, will meet in the kindergarten room. Dancing will be held in the school auditorium.

## North Branch

The North Branch Literary Circle will meet at the residence of Mrs. James L. Stillwell at Burnt Mills, March 8.

Miss Anna du Mont returned to North Branch depot Monday, after a visit of a week to Miss Alberta Dunn, at Pittstown.

Miss Mabel Reger entertained the Mision Circle of the Reformed church this afternoon at her home, near here.

Mrs. Mary E. Richards, of Pluckemin, was the recent guest of her daughter, Mrs. Joseph Butler, in Brooklyn, for ten days.

Marshall Watson, of New York, is spending a week with his cousin, Samuel Watson, near Lamington.

Mrs. Abram Holcombe, of Somerville, has been visiting her parents, Mr. and Mrs. Andrew Compton, at Pluckemin.

**Quebec Feels Three Shocks.**

Quebec, March 1.—Three successive shocks resembling an earthquake were distinctly felt all over the Quebec district. The local observatory reported no seismograph record of the disturbance and was mystified.

—Press WELL ads. work wonders

## WILLIAM WEST, PRINCETON STUDENT, IS MISSING

Princeton, March 1.—William West, one of the most brilliant students of the senior class, disappeared on last Thursday morning, and since that time no information has been obtained concerning him. West breakfasted at Cloister Inn, his club, but failed to appear at his classes and has not been seen since that time. Thursday was rainy and West wore an old suit. He took no money with him and had not contemplated leaving town, according to his brother, a member of the freshman class.

The authorities fear that West is wandering, a victim of temporary mental aberration. They have obtained the co-operation of the New York and Philadelphia police, and are preparing circulars to distribute over the country.

West was about 6 feet in height, sandy complexioned, with light hair brushed straight back, and exceptionally clear-cut features. His father died in Syria, where he had occupied the post of a missionary, and his mother still resides there.

## TROUBLE EXPECTED IF DEMANDS ARE REJECTED

Roosevelt, March 1.—The strike at the American Agricultural Company's plants here either will be over today or continue on a larger scale. Officials of the William & Clark plant will today give their answer to the strikers for an increase in pay.

Chief of Police John Harrington said today that he would have his men at the gates of the plants, ready to quell any disorder should the demands of the strikers be refused. It is understood that a compromise will be agreed upon.

Fearing that the industrial trouble will spread to Perth Amboy, manufacturers of that city will today put a new wage scale in effect. This includes the Guggenheim plants, the Raritan Copper Works, Standard Underground Cable Works, Barber Asphalt Company, and other industries.

## MONTH'S VACATION IS GIVEN REV. DR. EATON

The resignation of Rev. Dr. Charles A. Eaton, pastor of the Madison Avenue Baptist church, New York, having been formally withdrawn, church members and trustees have voted to allow the pastor four weeks' vacation in the spring to visit the Pacific Coast. His nerves and health were said to have suffered considerably under the strain of recent church troubles.

Dr. Eaton, who lives at Watchung, said he wished to correct a statement that he had made about a deficit in the church funds. There had been one of about $500, he stated, but that had been made up by the personal check of James C. Colgate, the treasurer.

"I have been in poor condition both physically and nervously for some months," Dr. Eaton said, "and I look forward to the western trip which you have granted me, with the hope that it wil restore my health and enable me to return with all of the vigor necessary to carry on my work. I am very glad that I am still the pastor of the Madison Avenue Baptist church."

## P. H. S. AND N. P. H. S. GRADS MEET TONIGHT

Graduates of the Plainfield and North Plainfield High Schools will gather in the Plainfield High School gymnasium tonight, when two basketball games and a dance will be the attractions. Alumni quintets of the two schools will clash in their second game of the season, and a girls' game between two local teams will also be contested.

The probable line-up for the boys' game follows:

| N. P. H. S. Alumni. | | P. H. S. Alumni. |
|---|---|---|
| W. Taylor | forwards | D. McNamee |
| Love | forwards | Heron |
| Dunning | center | Manley |
| Burner | guards | Doane |
| Townley | guards | Gavett |

—The tenant you ought to have is going to rent one of the houses or apartments that are advertised in this newspaper.

## OUCH! BACKACHE! RUB LUMBAGO OR STIFFNESS AWAY

**Rub pain from back with small trial bottle of old, penetrating "St. Jacob's Oil."**

When your back is sore and lame or lumbago, sciatica or rheumatism has you stiffened up, don't suffer! Get a small trial bottle of old, honest "St. Jacobs Oil" at any drug store, pour a little in your hand and rub it right on your aching back, and by the time you count fifty, the soreness and lameness is gone.

Don't stay crippled! This soothing, penetrating oil needs to be used only once. It takes the pain right out and ends the misery. It is magical, yet absolutely harmless, and doesn't burn the skin.

Nothing else stops lumbago, sciatica, backache or rheumatism so promptly. It never disappoints.—Adv.

# APPEAL TO LOCAL BOYS AND GIRLS

### Marjorie Sterrett Makes the Daily Press Her Agent in Battleship Idea.

## WILL PUBLISH LETTERS

**A Chance to Inspire Patriotism in Local School Work—Fund Has Reached $2,000 — Interest is Keen.**

How many true blue young Americans with real crimson blood flowing through their veins are there who haven't read little Marjorie Sterrett's plan to raise money for a big new battleship for Uncle Sam? And how many are there in Plainfield who would like to have a share in the monster dreadnaught and be able to say that part of it belonged to him or her? Every schoolboy or girl in Plainfield, North Plainfield and surrounding suburbs will have a chance to contribute a mite toward Marjorie's battleship fund as the Plainfield Daily Press has been named as her agent in this territory and will receive and publish all contributions. Here is little Miss Marjorie's letter outlining her plan:

"Dear Sir: I read in the paper every morning a lot about preparedness. My grandpa and great-grandpa were soldiers. If I was a boy I would be a soldier, too. But I am not, so I want to do what I can to help. Mama gives me a dime every week for helping her. I am sending you this week's dime to help build a battleship for Uncle Sam. I know a lot of other kids who would give their errand money if you would start a fund. I am thirteen years old and go to Public School 9, Brooklyn. Yours truly,

"MARJORIE STERRETT.

"I am true blue American, and I want to see Uncle Sam prepared to lick all creation like John Paul Jones did.

"P. S.—Please call the battleship America."

There are probably lots of Plainfield boys and girls whose grandfathers fought for the Red, White and Blue and there are plenty of true blue Americans attending our schools who have heard of John Paul Jones. Since Marjorie Sterrett's letter was received nearly 10,000 boys and girls have contributed $2,000 toward the battleship fund and hundreds and thousands of school-children throughout the country are starting their campaign to boost the total today.

Plainfield schoolboys and girls wouldn't be left out of this big scheme for the world and it is safe to conclude that hundreds of contributors will send in their names immediately to the Plainfield Daily Press. A dime from each is all that is wanted as each boy and girl will be a stockholder in the ship-building plan and will hold a ten-cent share in the new battleship "America."

One Plainfield High School boy, Joseph Gallagher, has already submitted his dime contribution to the Plainfield Daily Press, together with a letter telling what he thinks of the plan. Mary Elizabeth Stockton has sent in a quarter. The Plainfield Daily Press will print the letters of all schoolboy and girl contributors and daily announcement will be made of money received.

The reward for the patriotic deed to each young American will be a Plainfield Daily Press button bearing the legend "U. S. America." In other words you won't be recognized by the other "fellers" as a true blue American unless you have the Plainfield Daily Press merit button on your coat. Send in your dime and a letter to the Press.

## OBITUARY

**MRS. JAMES R. McCLINTOCK.**

Mrs. Mary M. McClintock, wife of James R. McClintock, died early this morning in Muhlenberg Hospital, following an operation performed a short time ago. She was twenty-nine years old and had resided in Plainfield about two years, her last address being at 114 East Sixth street. The body will be taken to her former home at Clarksburg, W. Va., where the funeral and interment will take place tomorrow.

**FUNERAL OF JOHN D. KIRCH.**

The funeral of John D. Kirch, whose death occurred Sunday, was held at his late home on Somerset street, this afternoon. The service was conducted by Rev. John Y. Broek, pastor of Trinity Reformed church, assisted by Rev. C. S. Gillespie, of Grace M. E. church. A large gathering of relatives and friends was in attendance, and numerous handsome floral tributes were extended. Burial was in Hillside cemetery.

## GOING BACK TO HIS HOME IN CRESTON, IOWA

Edward Ramsbottom, of Creston, Iowa, will leave today for his home there. Ramsbottom is a twenty-year-old lowan who left his home several weeks ago because he could not get along with his stepmother. His father finally located him in Plainfield and sent a request to Chief of Police Kiely that the boy be sent home. He was found with the local Salvation Army, and at once evidenced a willingness to get back under the paternal roof. His ticket came this morning. "It will take me 36 hours to get home," Ramsbottom said this morning, and then he added, reflectively, "It took me a lot longer than that to get here, though."

—Not many of the readers of this newspaper buy unadvertised things—either chattels or real estate.

# THIRD CHANGE IN WILSON CABINET

## Bryan and McReynolds Others Who Have Left.

## WHY GARRISON RESIGNED.

**Differed In Opinion With President as to the Proper Method of Enlarging and Improving the United States Army—What He Advocated and What Wilson Supports.**

The resignation of Secretary of War Garrison from President Wilson's cabinet marks the second change in the ranks of the president's official advisors since the outbreak of the European war. The other was Secretary of State Bryan, who would not sign what has been termed a warlike note sent to Germany in regard to the sinking of the Lusitania.

There has been one other change in the cabinet since Mr. Wilson assumed office three years ago. That was the resignation of Attorney General McReynolds, who quit in order to accept an appointment to the United States supreme court bench. He was succeeded by Attorney General Gregory.

Secretary Garrison resigned because he and the president didn't agree on the proper methods of enlarging and improving the United States army. President Wilson wanted to leave the matter largely in the hands of congress. Secretary Garrison insisted on the fulfillment of his program.

**The Garrison Plan.**

Secretary Garrison's plan provided for the raising of a citizen army of 400,000 men to supplement the regular army. It was to be recruited in increments of 133,000 men a year. Its recruits were to be obligated to devote a specified time for training for a period of three years and then to be on furlough without obligation excepting to return to the colors in the event of war or threatened war.

Mr. Garrison proposed to recruit the Continental army territorially, according to population, and to have it subjected to two months' intensive training each year for three years. Officers were to be obtained largely from the national guard, from the regular army list and from the various military bases of regular army officers.

President Wilson was inclined to support the plan advocated by Representative Hay, chairman of the house committee on naval affairs.

**The Hay Plan.**

Chairman Hay's plan places the main reliance for a reserve on the national guard or organized militia of the several states. Under the Hay plan young men would be encouraged to be in the militia by a system of liberal pay from the federal treasury. Liberal compensation likewise is provided for militia officers.

Under this system Mr. Hay believes the guard would become so popular that it could be recruited from its present personnel of a few more than 120,000 to a number sufficient to meet the situation which Mr. Garrison would care for with his Continental army of 400,000. Provision would be made for the draft of the militia into the federal army in the event of war or its imminence.

Mr. Garrison before his appointment as secretary of war was not much known outside his own state of New Jersey, where he had been on the bench as vice chancellor since 1904.

**Garrison a Born Fighter.**

Mr. Garrison comes of a race noted for the trait of adherence to their own convictions. His paternal grandfather was a famous country doctor, a sort of dictator in his own sphere; his maternal grandfather was a Presbyterian elder and his father an Episcopal rector. He has abundantly shown as secretary of war that he believed in sticking to his convictions. Consequently his resignation was no surprise to his friends.

Mr. Garrison was born in Camden, N. J., Nov. 28, 1864. He spent one year at Harvard, but at eighteen entered a Philadelphia law office. He was admitted to the bar in Pennsylvania in 1886 and in New Jersey in 1888, when he began practicing law in Camden.

Ten years later he moved to Jersey City, and in 1904 he was appointed vice chancellor by the then Chancellor Magie. Chancellor Pitney, now Supreme Court Justice Pitney, reappointed him in 1911, and he remained on the bench until President Wilson chose him as secretary of war.

As secretary of war Mr. Garrison is credited with having introduced many innovations and reforms, particularly in line with the idea of obtaining more prompt mobilization of the country's resources in time of war. He also announced that he believed in developing the individual authority and initiative, combined with greater responsibility, of commanding officers of all ranks rather than too great dependence upon orders from Washington.

In March, 1915, there were rumors that Mr. Garrison would resign to accept the post of chief justice of the New Jersey supreme court and also that he planned to run either for governor of New Jersey or senator from that state. He was also mentioned for the supreme court justiceship left vacant by the death of Justice Lamar.

### NEST OF OWLS DANCE.

A euchre, under the auspices of the Ladies Nest of Owls, was held last evening at the home of the president of the organization, Mrs. Eugene Hess, of 1226 Clinton avenue. Six tables were in use during the evening. David L. Coleman won the first prize and William H. Randall, the second. Mr. Coleman and Mr. Randall were tied for first place honors, but Mr. Coleman won the draw off. Refreshments were served during the evening and everybody had one grand time.


**Hosiery** *On Bargain Table No. 8*

Women's Two Toned Silk Hose, black and gray, black and red; reinforced soles, heels and toes; 89c. value for ..... 75c

Women's Silk Hose, black and colors; all fully reinforced; $1.00 value for ..... 89c

Children's Sample Hose, colors only; broken sizes; values from 15c. to 25c. for ..... 12½c

*Hahne's—Main Floor*

# HAHNE & Co.
## NEWARK

**Underwear** *On Bargain Table No. 8*

Women's Union Suits in merino and cotton; high neck, short sleeves; high neck, long sleeves, and low neck, short sleeves; knee and ankle length; broken styles and sizes. Values to $2.50 ..... $1.19

Women's Cotton Union Suits, medium weight; low neck, no sleeves; knee length. Usually $1.00, for ..... 69c

Children's Sample Vests and Pants, various styles; not all sizes in the lot. Values to 50c., for ..... 19c

*Hahne's—Main Floor*

## *"Hahne's" Has Much of Interest in Suits, Coats and Dresses*

*All Authoritative Interpretations of Newest Ideas in Charming Spring Styles*

Fashion is in kindly mood and allows much latitude for the indulgence of personal preference, with the certainty of still being most correctly "in the mode."

So many becoming variations are here in these interesting Hahne displays of all that is fashionable that ONE illustration or ONE description conveys but a hint of the delightful comprehensiveness.

**Women's Well Tailored Suits,** in a variety of the most up-to-date models, developed in Gabardine, Poplin, Men's Wear Serge and Shepherd Checks; belted models with full flare from the waist. Others are fitted or semi-fitted styles. Lined throughout with peau de cygne or fancy silk. Skirts are circular flare, fastened at side, box or side plaited; all sizes, in a wide color range. priced at ..... **$19.75**

**Women's Coats**—Suitable for all occasions, show the full flare from shoulder in semi-fitted belted models, trimmed with taffeta silk, fancy kid, leather or braid. Some lined to waist, others lined throughout. Materials are Men's Wear Serge, Poplin, Gabardine and Shepherd Checks. Every size and many colors, at ..... **$16.98**

**Women's Dresses**—Of Charmeuse, Crepe de Chine, Soiree Silk, Chiffon Taffeta and Crepe Meteor. Most attractive creation with details of Georgette crepe sleeves and vestee, laces and buttons; others prettily embroidered in gold or silver. Full flare circular skirt, corded at bottom; reseda green, Belgian or navy blue, pearl gray, brown and black. All sizes. Priced at ..... **$16.98**

*Hahne's—Second Floor*

# PREPAREDNESS

## *Twenty Different Styles in Tub Dresses for House Wear All Priced at $1.00*

**And there is good reason for emphasizing the "Becomingness" of the styles, as well as the Exceptional Value and Variety.**

**Made of those best-of-all washable materials—Gingham, Percale, Chambray and Linene. Such difference in the styles that we will not attempt description, except to say that they give choice of sailor and round collars, square and V necks—that the skirts are cut FULL and made with deep hems and BOUND SEAMS. Sizes 36 to 46. Unusual value at ..... $1.00**

**Extra Size House Dresses—made of Percale and Gingham, with and without collars; some embroidered trimmed, others trimmed in self color; sizes 48, 50 and 52; at ..... $1.29 and $1.50**

**Cotton Crepe Kimonos, with elastic belt lines; hand embroidered back and front; pretty lawn collar and cuffs. Colors include rose, pink, light blue, navy, wistaria and maize; special at .... $1.45**

**Percale and Lawn Dressing Sacques—Square and V necks, with and without collars—in navy, gray and black and white. Sizes 36 to 46. Special at ..... 50c**

## *Negligees and Lounging Robes $2.98 to $15.98*

**A splendid showing of these comfortable garments that add to the pleasure of the rest hours and privacy of the home.**

*Hahne's—Second Floor*

You hear a great deal these days about "Preparedness."

Here's a little incident of business preparedness.

The writer was passing through the Wash Dress Goods Section of the store yesterday, when he saw a buyer and his assistant examining a sample of dress linen and comparing it with what at first appeared to be the same thing in a bolt of dress linen from the shelf.

The sample was not from Hahne & Co.

It was sleazy, loosely woven.

Hahne & Co.'s was closely woven, firm and cost much more to produce because much more material was needed to make it so closely woven.

Each was all-linen.

But how about the price?

**The other was 69c a yard.**

**Hahne & Co.'s was 59c a yard!**

Which illustrates what we emphasize again and again:

—That Hahne & Co. prices are FAIR prices.

—That you **cannot well afford not to know** what is going on in this big store of interest to your comfort, your pleasure and your pocketbook. This Store is ready to serve you well from its carefully prepared stocks.

*This is "The Store Helpful."*

**HAHNE & CO.**

## *What Is What in Gloves*

Important accessories of a smart Spring costume!

At Hahne's you will now find Qualities and Assortments MOST SATISFACTORY—the variety including some especially smart effects.

**White Washable French Kid Gloves**—Light weight for spring wear, 2-clasp, pique and overseam sewn ..... **$1.65**

**2-Clasp Pique Sewn French Kid Gloves**—New stock of the white with wide black embroidered back, also the black with white embroidery ..... **$1.75**

We are showing a beautiful quality of **Black Kid Gloves**, stitched with white and the white Paris point backs; 2-clasp..... **$1.50**

**Two-Clasp Kid Gloves**—light weight for spring wear—in tans, white and black; Paris point stitching; embroidered backs; at, pair ..... **$1.00**

**"Leatherette"**—The ideal fabric gloves—have the appearance and fit of a kid glove—wash to look like new and will outwear gloves of any other kind. White with a yellow lining, loose wrist style with strap ..... **$1.00**

*Hahne's—Main Floor*


### *High Bridge-Califon.*

The cantata, "Our Minister's Birthday," will be produced tonight by Cookesbury talent in the Fairmount Methodist church.

Mrs. George Brenner moved from Newark to Califon Saturday.

John W. Beaty, of Califon, was a week-end visitor in New York.

Mrs. Gussie Hann, or Little Brook, returned home Saturday after visiting her daughter, Mrs. Isaac Hoffman, near Pleasant Grove.

Augustus Bolmer moved from Anthony to Port Colden Saturday.

Mrs. Thomas Hildebrant is recovering from an illness at the home of her father, William H. Lance, at Anthony.

Mrs. Peter Hoffman, of Anthony, is critically ill. She recently returned from a Plainfield hospital.

Frederick Horton, formerly of Califon, left last week for Newark, where he secured a position.

## NEW S. I. CLEANING CO. WILL HAVE FINE STORE

Alterations are being made to the building located at 110 Watchung avenue preliminary to the removal of the New Staten Island Cleaning and Dyeing Company, now situated at 173 East Front street, to that place. It had been previously announced that the cleaning company would vacate its present quarters on March 1, but the extensive preparations for the installation of the necessary equipment will compel the concern to remain at the East Front street address until March 15.

After that date the company will be prepared to handle all cleaning and dyeing business with the most modern facilities at its disposal, and will make a specialty of fancy dyeing. The present telephone number, 1913, will be retained in the new headquarters, and orders will be called for promptly and delivered. During the time this firm has operated in Plainfield it has established for itself a reputation for high-class work, and the management assures patrons of even better service in the new and spacious Watchung avenue store.

### UNION GOSPEL SERVICE.

There will be a union gospel service at the Monroe Avenue M. E. church tonight in which the congregation of Hope chapel will join. Rev. F. L. Greene will preach.

—Press want ads, work wonders

## FIELD INSTRUCTION FOR STATE MILITIA

### Officers of 1st Squadron Cavalry to Attend Maneuvers in Virginia or Georgia.

The officers of the First Squadron Cavalry will attend the school for instruction which is to be held next May by the War Department. As yet it has not been decided whether the school will be held at Fort Meyer, Va., or Fort Oglethorpe, Ga. The former is a squadron post and the latter a regimental station for the regular cavalry. Last year nearly all the officers of the First Squadron of the New Jersey Cavalry attended the school held at Fort Meyer and came home with words of praise for the knowledge they obtained by a few days' training with the regulars.

It is also quite probable that the First Squadron will go into camp at Mt. Gretna this summer for another period of training with the regular cavalry. It only remains for Congress to make the appropriation for the joint Federal and militia manoeuvres, and the War Department will choose Mt. Gretna as the place for holding the cavalry manoeuvres. Last year the Federal government purchased many acres of additional land for the camp site and during the summer the regular troops stationed there made big improvements on the site. Major William A. Bryant, commanding the First Squadron of the National Guard of New Jersey, will lead the troops, as he has in the manoeuvres held during the last few years.

Colonel Horace M. Reading, of the Second regiment, has appointed a committee of nine officers to ask employers of labor and manufacturers to co-operate in the military preparedness plan. Letters have been sent out by this committee to a number of employers of the vicinity of Trenton and good results are expected from the movement. Part of the letter is as follows: "Indicate to your employees that enlistment in the National Guard will please you. Show them that you, too, are willing to make some sacrifice to make such service more inviting. State that you stand ready to pay them for time devoted to the annual maneuvers, and that the time so spent shall not be deducted from any vacation that they would be otherwise entitled to. Furthermore, when engaging help, all other conditions being equal, give preference to the man serving in the guard, or who has an honorable discharge from it."

## ENCOURAGING REPORTS FROM DISTRICT MEETING

The inauguration last night of the district cottage prayer meetings preparatory to the Biederwolf evangelistic campaign was marked by a large attendance at nearly all of the services. There were nineteen meetings in various parts of the city. In two of the districts, each meeting was attended by fifty-five persons, while in two other districts there thirty-one persons at one and twenty-seven at another.

The reports received at headquarters this morning indicate that there was considerable interest at all the services and many of those attending took some part.

## ASK EMPLOYERS TO AID IN PREPAREDNESS PLANS

Preparations for the annual Federal and State inspection are being made. The inspection will be held at the Roseville avenue armory and will be conducted by Captain Rockwell, U. S. A., inspector general, and Major Frederick W. Garvin, of the Inspector General's Department, N. G. N. J. The troops are in excellent shape and it is expected they will pass muster with 100 per cent. records.

Major Bryant has planned for several squadron drills to be held in the Roseville avenue armory during the month of March. On one of the dates to be chosen it is expected that Adjutant General Wilbur F. Sadler, Jr., will review the troops. The usual festivities will follow the review.

## CUTLER IS NAMED AS NEW CIRCUIT JUDGE

Trenton, March 1.—Governor Fielder today named Willard W. Cutler, of Morristown, as a new Circuit Court judge. The nomination was sent to the Senate where, under the rules, it was referred to a committee.

### N. P. H. S. DANCE.

The girls of the North Plainfield High School held a dance in the Harrison Avenue School, last evening. Twenty-five couples were present and a most enjoyable time was had. The music was furnished by Miss Elizabeth Voorhees at the piano. Refreshments were served during the course of the evening.

—Going to build? See Saturday's Press.

## FLOOD WATERS DESTROY HANDSOME BRIDGE NEAR SAN DIEGO

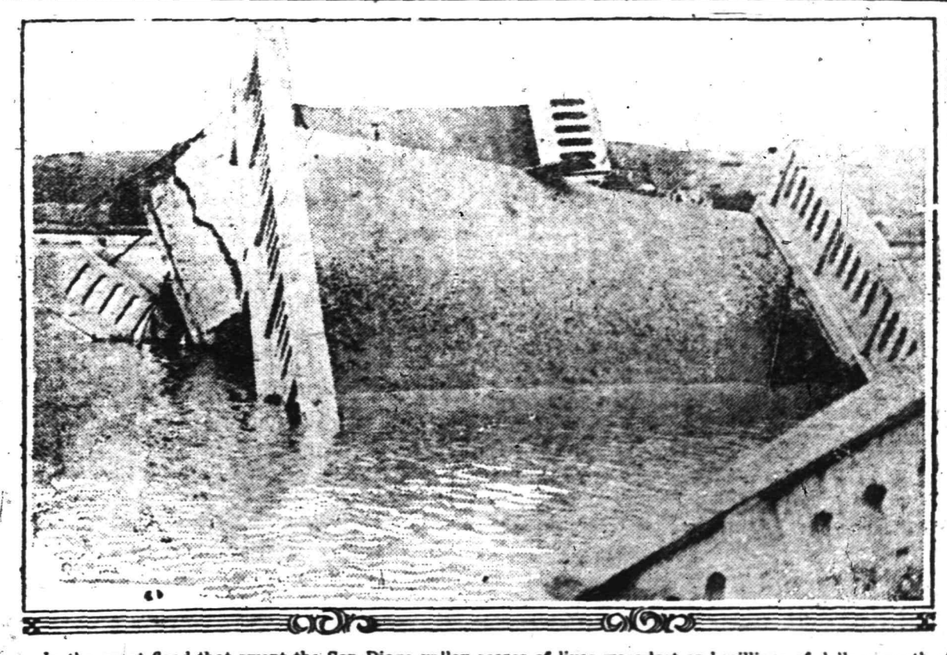

**In the great flood that swept the San Diego valley scores of lives were lost and millions of dollars worth of property was damaged or destroyed. Photo shows what is left of a handsome new $25,000 concrete railway bridge across the San Diego river, near San Diego.**

## NEWARK HAS TWO FIRES.

**Leather Factory and Church Chapel Damaged by Flames.**

Newark, March 1.—Two fires in widely separated sections of the city resulted in $28,000 damage.

Defective wiring is thought to have been the cause of a blaze at the Ryan Leather company plant, which caused a loss of $25,000 and practically destroyed the plant. The Kilburn Memorial chapel, in Norwood street, was gutted by a fire, of unknown origin. The loss there is estimated at $3,000.

—The North Plainfield Community Center organization will conduct a dance in the Harrison avenue school, Friday evening.


## Want Ads Become Necessary

You lose a job, or you lose an employe—you lose a tenant—you're in a hurry to sell property—you MUST have a backer—whatever the "incident," whatever the upset, whatever the stress, want advertising adjusts things once more in your "personal world."

*If you want to sell more goods*
Invite more people to buy them

## The power of the press can be applied to any business by using good Printing.

*A printer's best work is not obtained on the competitive basis. It cannot be.*

*The man who asks for competition in price seeks estimates on so much stock, composition and presswork and nothing more. He does not bargain for the skill, originality, time and individuality of the printer, and he does not get them.*

*We get only what we pay for in this world and nothing else that is worth having.*

*Press' printing is the result of ceaseless efforts to render the best service.*

PLAINFIELD PRESS COMPANY,
193 NORTH AVENUE

*THE SERVICE SHOP*

"Stirring news" today—war news, local news, store news.

The "buyer for the home" who does not read the ads is as unprogressive as the merchant who does not advertise.

A woman with buying to do never saves any time by omitting to read the advertisements. Nor does she always secure par-value for her dollar.

# PROCTOR'S

10c 2 TO 11 P. M. 10c

An Unparalleled List of Attractions.

TODAY
William Fox presents
WILLIAM E. SHAY and CLAIRE WHITNEY
in
"THE RULING PASSION"
An engrossing story of Oriental passion, brutality, hypnotism and conspiracy. Produced in tropical Jamaica at enormous expense.

IN ADDITION—
The First Episode of
"THE IRON CLAW"
Pathe's latest serial creation starring Pearl White, assisted by Creighton Hale and Sheldon Lewis.

THURSDAY
A. H. Wood's Phenomenal Success—
"NEW YORK"
featuring
FLORENCE REED
After a critical examination from every angle we have formed the opinion that "New York" is one of the best pictures we have seen this season.—Motion Picture News.

FRIDAY
EDWIN ARDEN
Featured in
"THE BELOVED VAGABOND"
6-Reel Pathe Feature
This gorgeous production, shown at the STRAND THEATRE, New York city, created a wonderful sensation, and had to be presented at a special performance in order to satisfy the enthusiastic patrons.
In addition, the latest episode of
"THE RED CIRCLE"

SATURDAY
BESSIE BARRISCALE
in
"THE GREEN SWAMP"
An intensely emotional production dealing with the green-eyed monster of jealousy.
Also TOY MATINEE FOR THE CHILDREN.

In addition to the above there will be presented daily a PLEASING PROGRAM of Comedy Creations, including the FAMOUS KEYSTONE PRODUCTIONS

POLITE VAUDEVILLE
Changed Twice Weekly

Coming Tuesday—The first episode of "THE STRANGE CASE OF MARY PAGE," Starring Henry Walthall and Edna Mayo.



# PLAINFIELD THEATRE

Counihan & Shannon, Props. and Mgrs.
The House of Varieties

TONIGHT AT 8:15
Matinee and Night
Direct from the Manhattan Opera House, N. Y., with the same colossal scenic production and cast of eminent artists
IN OLD KENTUCKY
With the original Pickininny Brass Band and thrilling race scene featuring "QUEEN BESS," the famous Kentucky Thoroughbred.
Prices—
25c, 35c, 50c, 75c, $1.00

Thursday, Friday, Saturday
Another Great Bill of Supreme
VAUDEVILLE
6—BIG ACTS—6
and feature pictures including the first chapter of Pathe's greatest serial, "THE IRON CLAW," with Pearl White, Creighton Hale and Sheldon Lewis.

EVERY FRIDAY
Henry Walthall and Edna Mayo in
"THE STRANGE CASE OF MARY PAGE"

MONDAY, MARCH 6,
Matinee and Night
The show that set all New York awhirl
"THE GAY NEW YORKERS"
With FOX & STEWART and a big beauty chorus of 30 Gay New Yorkers.
Matinee, 2:30—25c, 35c, 50c.
Evening, 8:15—
25c, 35c, 50c, 75c, $1.00



The Monday Afternoon Club
Will Hold a
Concert of
RUSSIAN MUSIC
in the
High School Auditorium
on
MARCH 6th, at 3:45.
Open to the Public.
Admission .....25 cents
3 1 3


—Going to band? See Saturday's Press.

# LA PROVENCE SUNK BY TORPEDO, BELIEF

## 930 Perish as Liner Sinks In Mediterranean.

Paris, March 1.—The transatlantic liner La Provence, which has been used as a French cruiser since the outbreak of the war and which was sunk in the Mediterranean with a loss of about 930 lives, was believed to have been destroyed to a torpedo.

The announcement of the loss of the big liner, which was called "the queen of the seas" before the coming of the Lusitania and Mauretania, was made by the ministry of marine.

There were about 1,800 persons on board the ship at the time of the sinking, and 870 of these are known to have been saved. About 400 of these have been landed on the Greek island of Melos and 296 have been landed at Malta.

The cause of the sinking of the vessel is unknown. The ministry of marine stated merely that she was sunk. Submarines of the central powers have been active recently in the Mediterranean, however, and it is thought probable that a torpedo destroyed the La Provence.

Recently the British steamer Fastnet and a Swedish steamship have been sunk not far from the last known position of the La Provence. No mine fields are known to have been laid in the Mediterranean sea around Greece and her many islands. The sinking is said to have taken place far out in the sea.

It is probable that the big vessel was carrying troops to Saloniki or transporting soldiers on sick leave or furlough back to France.

# WOMAN'S GUILD GIVES ANNUAL BIRTHDAY PARTY

The annual birthday party given by the Woman's Guild of the church of the Heavenly Rest, last night, in the parish house, was one of the most successful of the kind ever held by the society. By the incoming of the little stockings, the people of Plainfield were not afraid to tell their age, the Guild entertaining visitors whose ages were from 100 to 500 years, according to the amount of pennies in the stockings. For every year of their age, the attendant was ordered to place a penny in the stocking provided. As a result of the party, over $70 was raised for the Guild treasury.

The parish house was attractively decorated with flags and flowers. There were fourteen tables for playing Progressive Peanuts. A four-piece orchestra furnished music for the dancing and refreshments were served during the evening.

Mrs. M. Peterson was chairman of the committee which arranged the affair and she was capably assisted by Mrs. E. Brown, Misses Alice and Elizabeth Foster. The reception committee comprised Mrs. Juan Babcock, Mrs. Charles Corbin, Miss Eden Bennett, Mrs. William Chamberlain Mrs. William Magual and Mrs. Harry Kenenguiser.

# DEFECTIVE FLUE CAUSES FIRE IN THE BOROUGH

A defective flue in the chimney of David E. Flammer's blacksmith shop at No. 315 Somerset street caused the shingled roof of the shop to catch fire at 7:20 this morning. An alarm was sent in from a nearby box and the borough fire department responded with its combination truck. The fire was extinguished before any great damage was done by Lieutenant Fritz and Raymond Smith, who climbed to the roof with a chemical extinguisher. This is the second fire of this nature to attack the shop.

Charles Davis, of West Fourth street, organist of Holy Cross church, has returned fdom a trip to Florida.


# U. S. ASTOR THEATRE

235 WEST FRONT ST.,
Plainfield, N. J.
Plainfield's Leading Photoplay Theatre

Today and Tomorrow
Another big star
HAZEL DAWN
in
THE MASQUERADERS
A Paramount Picture, 5 parts

FRIDAY and SATURDAY
By Request, we will offer
GERALDINE FARRAR
The world's greatest prima donna, in the original version
CARMEN
A Paramount picture, 5 parts

THE ABOVE AT OUR REGULAR PRICE OF ADMISSION.

COMING NEXT WEEK
MARGUERITE CLARK in
STILL WATERS

And
MARY PICKFORD in
MADAME BUTTERFLY
For the best photoplays with the biggest stars, we show them.

PRICES
Matinee—Adults 10c.
Children 5c.
Evening—10c and 15c.


# FREEDOM CASTLE HAS ANNIVERSARY

## Meeting Last Night Marked Completion of Its Fifteenth Year.

## HAS SPLENDID RECORD

**Membership Grows From Forty-five to 273 With Total Receipts of $35,000—Roster Includes Three Past Grand Chiefs.**

At a largely attended and enthusiastic meeting of Freedom Castle, No. 42, Knights of the Golden Eagle, last night, the members observed the fifteenth anniversary of the organization. It was instituted on February 27, 1901, and of the forty-five charter members thirty of them are still connected with the Castle. A majority of these were present last evening, and joined in the general speechmaking and reminiscent talk which was a feature of the informal program. There were also musical selections and cigars in abundance.

In the regular business session the matter of increasing the weekly dues and initiation fees of the Castle was discussed at considerable length. The proposition was eventually deemed advisable and a very slight increase was made in each case. While the amounts will be so small as to be hardly felt by the members the increased revenue will permit of a broader scope in carrying on the organization beneficial work.

Almost from the outset when Freedom Castle was instituted its membership began to grow and the original forty-five has now increased to two hundred and seventy-five. Only two of the fifteen charter members were lost through suspension, the names of the others being taken from the roster through death or removals from the city. In the fifteen years the officers have handled a total of $35,000, practically all of which was expended in sick or death benefits to members and their families or the promotion of social intercourse. At the present time the treasurer's statement shows a very handsome balance to begin the new fiscal year.

Freedom Castle enjoys the distinction of having had three of its members act as grand chief for the order in the State. There are Dr. J. Hervey Buchanan, Horace J. Martin and R. V. Kinney. Messrs. Buchanan and Martin acceded to the State office by passing through the chairs of the local Castle, while Mr. Kinney was moved out because of meritorious service for the betterment of the order. The present noble chief of Freedom Castle is Theodore Martin, of West Third street. In looking backward last night, the members felt that they were justified in feeling proud of the record of "12" and expressed the belief that she wolud achieve still greater laurels in the years to come.

# THOS. S. ARMSTRONG GIVES UP BUSINESS

## Well Known Druggist Retires After a Long and Active Career.

Thomas S. Armstrong, one of the oldest apothecaries in the city, rewhich time his drug store at Park and North avenues, was closed. Today the goods and chattels are being retired from business yesterday, at moved to the Miller store at Park avenue and East Fourth street, where they will be sold either in part or as a whole.

The retirement of Mr. Armstrong marks the passing of one of the oldest merchants of the city from active business. For the past thirty-six years a drug store has occupied the corner in the Vanderbeek building, which is now being vacated. Howard Prescott Reynolds conducted the business there for sixteen years, during the greater part of which time Mr. Armstrong was employed as clek. Mr. Armstrong succeeded Mr. Reynolds on his retirement about twenty years ago, continuing the business to the present time. Mr. Armstrong has not made any definite plans for the future, and what he proposes doing is not known.

# NEW YORK AMUSEMENTS

Frances Younge, who plays Mrs. Bradshaw in the company of "The Eternal Magdalene," of which Florence Roberts is the star, had the role in Cleveland when the play was presented at the Colonial Stock Company, of which Robert McLaughlin, the author of the play, was then manager. It was the sensation caused by this presentation of the play which caused five New York managers to go to Cleveland to compete for it.

The first fourteen weeks of "Fair and Warmer," at the Ettinge Theatre, Avery Hopwood's hilarious farce of Temperature and Temperament, have made a record in "business"—a record held, up to Saturday night, by Selwyn & Company, and "Within the Law." The first fourteen weeks of Selwyn & Company as producing managers, when they had "Within the Law" at this same theatre, brought them more money than any other play had ever made along the Rialto. This record, on Saturday night, moved over to adorn the history of "Fair and Warmer."

—Try Press want ads. They pay.


*Are You Saving Your Profit-Sharing Certificates?*

# The LAST DAYS of The SEMI-ANNUAL FURNITURE SALE

Wednesday :: Thursday :: Friday :: Saturday

These days will be devoted to clearing out the odds and ends and sample pieces of furniture. In some cases there are duplicates, but, as a rule, there are single pieces only.

"TWENTY-FIVE PER CENT IS THE AVERAGE SAVING" that has prevailed during this great sale, and these savings loom up doubly large this year because of the advance in the cost of all materials that enter in the making of Furniture. If you do not need Furniture till later in the Spring, arrangements can be made whereby you pay a small deposit and your selections will be delivered at your convenience.

## OUR HOUSEHOLD CLUB PLAN

You can buy Furniture, Carpets, Rugs, Kitchen Cabinets, Sewing Machines ,etc., on the Club Plan, have it home to use and enjoy, and pay for it at stated intervals with convenient amounts at the lowest cash prices. Its the most simple, fair and square credit system in existence. Do not hesitate to become a member NOW instead of waiting, pinching and saving to get enough money together to pay cash. Join now and get the benefit of these

*FEBRUARY SALE PRICES*

Woodhull & Martin Co.


# SIX KILLED IN MINE DISASTER

**Thirty-three Others Entombed In Maryland Colliery.**

Kempton, Md., March 1.—Six miners were killed and several injured and thirty-three others were entombed in mine 42 of the Davis colliery here, following a terrific dust explosion.

Mine rescue cars were rushed from Mahan, W. Va., and Russelton, Pa., to save those still buried. Following the explosion twenty-six men were rescued. They carried the bodies of the six dead.

**General Markets.**

New York, March 1.

FLOUR—Weak; spring patents, $6.90@6.15; winter patents, $5.90@6.15; winter straights, $5.65@5.90; Kansas straights, $5.80@6.15.

BUTTER — Firmer; receipts, 10,408; creamery extras, 92 score, 36c.; creamery, higher scoring, 37c.; firsts, 33@33½c.; seconds, 30@32½c.

EGGS — Strong; receipts, 9,186; fresh gathered, extra, 27@27½c.; extra firsts, 25½c.; firsts, 26c.; seconds, 25@25½c.; nearby hennery whites, fine to fancy, 33@35c.; nearby hennery browns, 28@29c.

CHEESE—Steady; receipts, 2,557; state, whole milk, flats, held, colored, specials, 18@18½c.; do, white, 18c.; do, colored, average fancy, 17½@17¾c.; do, white, 17½@17¾c.; flats, current make, specials, 17@17½c.; do, average run, 16¾c.

POULTRY—Live, no quotations; unsettled; dressed, easier; chickens, 17@22c.; fowls, 14½@19½c.; turkeys, 26@30c.

**Live Stock Market.**

Pittsburgh, March 1.

CATTLE—Supply light; market steady; choice, $8.40@8.65; prime, $8.10@8.35; good, $7.75@8; tidy butchers', $7.25@7.55; fair, $6.50@7.15; common, $5.50@6.25; choice heifers, $6.50@7.50; common to fair heifers, $4.50@6; common to good fat cows, $3@6.50; fresh cows and springers, $35@75.

SHEEP AND LAMBS—Supply light and market strong; prime wethers, $8.75@9; good mixed, $8.25@8.65; fair mixed, $7@8; culls and common, $4@5.50; lambs, $7@11; veal calves, $11.50@12.

HOGS—Receipts light; market active and prices higher; prime heavy hogs, $9.15; heavy mixed, $9.20; mediums and heavy Yorkers, $9.20@9.25; light Yorkers, $8.75@9; pigs, $8@8.50; roughs, $8@8.25; stags, $6.50@7.50.


You men and young men who aspire to correct dressing should get the habit of wearing Rothberg clothes.

Rothberg styles are dependable—they'll help you to maintain your place in the front rank of the fashionable set. Prices not exorbitant, but reasonable. For instance:—

SUITS and OVERCOATS
$12, $15, $20, $25

Rothberg's
Stein-Bloch Smart Clothes.
206 W. Front St.
Plainfield, N. J.


# RALLY OF SABBATH SCHOOL UNION HELD

## Large Gathering of Workers in New Market Baptist Church Last Evening.

The Dunellen and New Market Sabbath-school Union held its first rally in the First Baptist church, New Market, last evening. The affair was a great success, the spirit of enthusiasm being manifest throughout the session. Benjamin Dodwell, president of the Union, and H. S. Townley, its vice president, presided over the meeting. The attendance banner was won by the Holy Innocents' Sunday-school, which had twenty-five members present out of an enrollment of twenty-eight.

The church was attractively decorated for the occasion. The rear of the pulpit was decorated with American flags and the beautiful banners of the various Sunday-schools lined the sides of the outside aisles. Various colored pennants representing the different departments of the First Baptist Sunday-school were suspended from the gallery.

The services opened wthe the choir, made up of the members of the various Sunday-schools, singing "Jesus Saviour Pilot Me." In the rendering of this piece the choir was led by Robert F. Humpston.

Ivan P. Flood, the Young People's secretary of the Baptists of New Jersey, was introduced to the audience by Vice President Townley as "the busiest man in the busy city of Newark."

He spoke on the mobilization of Christians for the world's greatest war for the cause of righteousness. He said that he was in Cologne, Germany, on the night of August 1, 1914, when the Germans commenced to mobilize their offensive through Belgium into France. He said that the Germans in mobilizing manifested great enthusiasm. In a conversation with a German officer he told the officer that he was on his way home to America through Paris and London and this officer told him that he would meet him on a certain boulevard in Paris on August 12.

In France the trait manifested by the French soldiers in mobilizing was simple common ordinary faithfulness, while in England the inscription on Nelson's statue in Trafalgar Square, viz: "England expects every man to do his duty," typfied the English spirit.

The lessons which he thus emphasized were that in the mobilization for the great war in the cause of righteousness the traits manifested by the Germans, French and English were absolutely essential for the successful conquest of evil. At the conclusion of his address he was greeted with great applause.

Rev. R. W. Mark, of the Presbytelian heurch of Woodbridge, was the next speaker. He took the audience on a rapid excursion through the Bible, dwelling here and there on points absolutely necessary for salvation. He spoke of the necessity of believing that the remission of sin came through Christ's shedding his blood on the cross and also of the necessity of following the light once it stood revealed.

The feature of the musical part of the program was the singing of "Where Is My Wandering Boy Tonight," by Miss Beatrice Cameron, the soprano of the Presbyterian choir. The chorus of the hymn was sung by a quartet of the men of the choir who had retired to a distant room.

—Find the "likely-looking" ads. in today's classified columns—and solve that problem of yours.

**FRANK W. MONDELL.**

Wyoming Congressman Indorses Suffragists' Campaign For Ballot.

Photo by American Press Association.

# MEXICAN BANDITS KILL TWO AMERICANS

## Edward Harris, Hotel Keeper, Hanged by Villa Men.

El Paso, Tex., March 1.—The names of two more American victims of Mexican hatred was added to the lengthy list of those who perished in that country in the past five years.

News came through consular sources of the murder by Villa followers in Durango of Grover C. Varn of El Paso, and private telegrams from Torreon told of the hanging by bandits of Edward Harris, an American hotel keeper, at Sombrerete, in the state of Zacatecas. Harris was hanged to force him to tell where his money was secreted, and after he had told the the bandits neglected to cut him down.

Varn was killed on his ranch, twenty-five miles west of the city of Durango, while Harris was killed about fifty miles southeast of that city. Varn's brother, J. E. Varn, who was on the ranch with him, is reported as missing. Whether he fled and is making his way out of the country or was overtaken and killed also by the bandits is not known. The killing occurred on the Cacaria ranch, owned jointly by Grover C. Varn and J. E. Varn.

# DR. C. M. FREEMAN RIVALS WIFE IN HEART APPEAL

New Brunswick, March 1.—Although Mary E. Wilkins is still the acknowledged writer of the family, her husband, Dr. Charles M. Freeman, saw that leap year day gave him the opportunity to take his pen in hand again. His last letter to the Metuchen debtors of his lumber and coal firm brought in at once $3,000 of the $68,000 due them, and made it the subject of debate whether this was not proof that he had touched the hearts of his readers more cleverly than his wife had in her novels.

His latest is, in part:

"The response to our former communication was very gratifying and confirmed us in our firm belief in the business honor and integrity of this borough. More than 350 of our customers have called, telephoned, or written us. Of this number, some have paid in full, some on account, and others have given notes. We have received to date, ninety-three promissory notes, varying from $8 to nearly $1,000.

"There are, however, certain fundamental laws which, is not applied to the note system, work annoyance and even disaster. We are morally certain that some of these notes will not be paid at maturity. We are willing to renew them if a reasonable amount is paid when due. But remember, tomorrow is not today. Thanking our customers for their prompt and kind response, etc."

Metuchen is wondering whether it is to be a serial.

**MONTREAL STATION BURNS.**

Montreal, March 1.—Fire destroyed Bonaventure Station, the local terminus of the Grand Trunk Railroad. Only the walls of the structure remain. The loss is estimated at $300,000.


TEST OUR CLAIMS

by giving us an order for your current coal needs—for as many or as few tons as you require. We will both be gainers—you, by the quality of the coal and prompt service—we, by having acquired a permanent customer.

We are willing to try the experiment, are you?

BOICE RUNYON CO.
Park at North Avenue
Established 1837.
Coal, Lumber and Masons' Materials.



Perfect Perscription Service
"PUT US TO THE TEST"
Perfection is a word that we would not use indiscriminately, especially in connection with prescription work.
We have most everything prescribed by physicians and our compounding is conducted with skill and care.
Notwithstanding the superior character of our service our prices are always reasonable.
We are anxious to have you put us to the test.
Schreiner Bros.
Reliable Prescription Druggists
Park Ave. and Second St.
S. & H. GREEN STAMPS.
Highest Purity Drugs
Most Reasonable Charge.



HEADQUARTERS FOR
GIBSON'S
RYE
E. C. WESTCOTT
115 East Front Street

# GERMANS TAKE WOEVRE TOWNS

## 17,000 French Prisoners Captured, Is Claim.

## LARGE GUNS ALSO IN BOOTY

**Successes In Verdun Advance Give Invaders Possession of Long Line From Dieppe to Champion—Paris Reports Declare That Teuton Forces Are Losing Some Ground.**

London, March 1.—Shifting their assaults to the eastward, the Germans concentrated their attack on the French line on the Woevre plain.

Here the Germans, according to the official Berlin statement, have taken Dieppe, Abaucourt, Blanzee, Watronville, Manheulles and Champion.

These successes give the Germans possession of the line along the road extending from Dieppe southeast to Champion, not only pushing the line in from the east and southeast, thus taking important steps toward cutting off the fortress, but giving the Germans possession at several points of the railroad running north and south five miles east of Verdun, a gain of great value to the continued strength of the St. Mihiel salient in the German line.

The Germans captured one point on the road, Eix, at the foot of the Cotes Lorraine, but lost it again. Manreulles and Fresnes were attacked also on Sunday, but the French were able to repulse the assaults. Manheulles now has fallen, and Fresnes, although still holding out, has been practically surrounded. Fresnes is an important highway center and also is on the Verdun-Commercy railroad.

On the northern Verdun front there was little activity, although the Germans resumed without success their violent attacks in the region of Douaumont.

After they had been driven back in hand to hand encounters with the French troops in this region the Germans appear to have abandoned for the time being their attempts to push this northern line further toward the fortress until more support was obtained from the east. On the north of the slopes of the Cote du Poivre the Germans are falling back.

**Germans Fall Back, Say French.**

The official communique issued by the French war office was as follows:

"Between Soissons and Rheims our artillery bombarded important points behind the enemy front.

"In Champagne our batteries destroyed German organizations in the region of hill 193. To the west of the Maisons de Champagne the Germans exploded a mine, the crater of which we occupied.

"In the region of Verdun the bombardment continued on the northern front with less intensity than on the preceding days. No infantry action was reported in the course of the day. The Germans on the slopes north of the Cote du Poivre, of which the first crest is occupied by our advanced elements, are falling back.

"We directed a violent fire on Samogneux, where an enemy battalion was assembled.

"At various points of our front in the Woevre our artillery fire stopped attacks about to be delivered."

Besides announcing the gains on the eastern Verdun front, the statement issued by the war office at Berlin said that the number of unwounded prisoners taken in the Verdun fighting has increased to 228 officers and 16,575 men. Seven heavy guns, seventy-one lighter guns and eighty-six machine guns are reported in the war booty.

## DIAZ JOINS MEXICAN REVOLT.

**Crosses Border to Aid Revolutionists in Oaxaca.**

Mexico City, March 1.—Felix Diaz with his followers, organized recently on the west coast of Mexico to start a new revolt against Carranza, crossed the Guatemalan border to aid the fighting Oaxacans.

He is in Chiapas and soon will lead a large force against the Carranzistas, according to official information which reached here.

**Yegge Blow Postoffice Safe.**

Jamesburg, N. J., March 1.—Four yeggmen broke into the postoffice and blew off the outer door. Fred Gunson heard them and opened fire with a shotgun. The men returned the fire from revolvers and fled.

**TOT LISPS PRAYER AS SHE DIES FROM BURNS.**

Philadelphia, March 1.—"Papa, I want to pray. God bless papa, God bless mamma, God bless grandma. I can't pray any more."

These, the dying words of five-year-old Ellen May Brown, are the rich heritage left to James Brown, who was badly burned in a vain effort to save his little daughter.

"She was more anxious about me than about herself," he said. "I burned my hands a little when I put out the fire on her dress, you know."

Little Ellen May's nightdress became ignited while she was "minding" her little sister Margaret in a second story front room at her home. She was heating water in a nursing bottle for the baby when her dress caught fire from the gas stove.

**Fear Coal Famine.**

Millville, March 1.—The glass manufacturers of south Jersey are much alarmed over the freight embargo declared by the Pennsylvania railroad, as they fear that a coal famine may be the result.

**Fire Destroys Old Mansion.**

Burlington, March 1.—Fire thought to have been caused by a defective flue destroyed the George W. Roydhouse mansion. The building was erected more than a century ago.

**COMING EVENTS.**

TODAY

Guild supper—Grace church.
Knights of Columbus bazaar.
Y. M. H. A. election.
Annual meeting, McAll Auxiliary, Y. W. C. A.

TOMORROW.

Y. W. H. A. minstrel show—Plainfield High School.
Knights of Columbus bazaar.
Chamber of Commerce meeting.

FRIDAY.

Building Trades Council.
Dance—Harrison avenue school.
Plainfield Football Association dance, K. of P. Hall.
Debate—P. H. S. vs. South Side High School, Newark; Plainfield High School.
Knights of Columbus bazaar.
Y. W. C. A. consecration service—First Baptist church.

SATURDAY.

"Baby Week" starts.
Knights of Columbus bazaar.
Rutgers Glee Club, at Park Club.

MONDAY.

Russian Concert—Plainfield High School Auditorium—Auspices Monday Afternoon Club.
Company K inspection.
N. P. H. S.—P. T. A. entertainment—Columbus Club.

TUESDAY.

Concert—Columbus Clb.


**NOSE CLOGGED FROM A COLD OR CATARRH**

**Apply Cream in Nostrils To Open Up Air Passages.**

Ah! What relief! Your clogged nostrils open right up, the air passages of your head are clear and you can breathe freely. No more hawking, snuffing, mucous discharge, headache, dryness—no struggling for breath at night, your cold or catarrh is gone.

Don't stay stuffed up! Get a small bottle of Ely's Cream Balm from your druggist now. Apply a little of this fragrant, antiseptic cream in your nostrils, let it penetrate through every air passage of the head; soothe and heal the swollen, inflamed mucous membrane, giving you instant relief. Ely's Cream Balm is just what every cold and catarrh sufferer has been seeking. It's just splendid. —Adv.



# Real Estate Owners In Union County

as in other parts of the State, are taking grave chances when, through over-confidence, or neglect, they fail to have the titles to their property insured against the sudden discovery of unsuspected and invalidating flaws, against which searches and abstracts are no protection. Whi you think of it make it a point to at once prote your property and the interests of your heirs b having your title guaranteed by the

**Union County Agency**
of the
**Fidelity Trust Company**

Elizabeth Office.
8 W. Grand St.

Home Office,
Newark, N. J.

Do it Now

"Tomorrow" may be "Too Late."


# FOREIGN TRADE FALLS BELOW THE MARK

**However, Compared With Figures of a Year Ago There Was An Increase.**

Exports for January fell somewhat below the mark set the previous month, the total being $335,535,303 as compared with $352,800,000 for December. As compared with January a year ago, however, there was an increase of nearly $68,000,000. Imports are still increasing, the total for January being $184,192,299, an increase of more than $12,000,000 over December. Nearly 74 per cent. of the imports were free of duty, indicating increased imports of raw materials and decreased imports of manufactured European goods.

For the seven months ended with January the exports from this country totaled $2,181,312,322, or 64 per cent. higher than for the like period of the preceding fiscal year, and 40 per cent. higher than the former best record made in 1912-13. Imports for the seven months ending with January last totaled $1,096,979,173, being about $500,000 more than the former high-record total of $1,096,484,767 recorded in the seven months of 1912-13, and $166,500,000 more than for the corresponding period of 1914-15. The seven months just ended showed an export balance of $1,684,333,149, being about two and one-half times that for each of the corresponding seven-month periods for the last five fiscal years.

Our international gold movements were comparatively small, imports thereof during January last amounting to $15,008,232 and exports, $10,213,517. The aggregate gold imports for seven months to January 31, 1916, were $322,038,386, about nine times the amount imported in the seven months preceding January 31, 1915; and gold exports aggregated $34,056,908 in the first seven months of the current fiscal year against four times that amount in a like period of the preceding year.

—Going to build? See Saturday's Press

# MUHLENBERG WORK SHOWS INCREASE

**Annual Report of Hospital Outlines Growth of the Institution.**

During the year of 1915 a total of 3049 patients were treated at Muhlenberg hospital in all departments, according to the annual report of the institution just made public in printed form. This was an increase in the work done in 1914, when only 2165 patients were treated. All branches of the work of Muhlenberg showed a corresponding increase. The total number of days' treatment during the year of 1915 was 21,341, against 18,109 in 1914; the total number of patients admitted to the hospital in 1915 was 1,465, as against 1,253 in 1914; the total visits to the dispensary in 1915 was 4,398, as against 2,595 in 1914, and the total number of operations in 1915 was 1143, as against 1065 in 1914.

Among the improvements during the year that are mentioned by President George P. Mellick in his report are:

"The Woman's Auxiliary Board was more active in its valuable work for the Hospital than ever before: the best illustration of this was the formation of the "Twigs," six or eight groups of women numbering in all about 130, meeting at different houses during the past winter. At these meetings they made garments and various articles of necessity and convenience for the use of patients, doctors, and employees of the Hospital. The total number of pieces made and delivered to the Hospital aggregate about 5,550.

"The monthly visitors of the Auxiliary Board kept that board closely informed as to needed requirements of the Hospital.

"We are also indebted to the Woman's Auxiliary Board for many improvements in the Nurses' Home, among others the building of an outdoor sleeping porch.

"An improvement of the general service of the Hospital has been the employment of a graduate dietitian, who has personal charge of the preparation and serving of all the special diets for the hospital service. A department for the instruction of pupil nurses in the theory and practice of cooking for the sick and convalescent has been established. This course is given by the dietitian, Mrs. Ward, and requires three months to complete.

"A night clerk has been employed in the main office, which makes the office service continuous, and does away with the necessity of having the pupil nurses relieve on the switchboard as heretofore.

"Much to the gratification of the housekeeping department, a linen room has been created, and a competent seamstress placed in charge. This has effected a great saving, as now all the linen of the hospital can be properly checked up, kept marked, repaired and distributed.

"There have been installed full size outside screens on all the windows and doors of the operating pavilion, children's ward, administration building and kitchen building.

"A Genito-Urinary Clinic has been established in connection with the out-patient department. The furniture and instruments for this well-equipped department for the treatment of the poor, was donated by Dr. F. E. DuBois.

"I sincerely hope that during the coming year funds will be secured to raise the roof of the Nurses' Home and provide facilities for at least twelve more nurses. The cost of providing these extra rooms will be about $3,500.

"The comfort and facility of our new private room building is such as to have attracted there many persons requiring medical or surgical aid who would probably have been directed to New York hospitals if Muhlenberg had not been able to offer such pleasing accommodations.

"General expenses naturally have increased in order to maintain a service of high standard, and the income of the hospital demonstrates the fact that such increases as have been necessary have been justified.

"Our aim must be to give to the poor and rich alike the very best that can be reasonably given, and so in the future, more than in the past, win to Muhlenberg the affection and regard of our citizens. By continued careful and conscientious effort on the part of everyone connected with the Board of Governors and the administration of the hospital, this result will be obtained.

"I am deeply appreciative of the labor rendered by all connected with the hospital in the work accomplished during the year just closed."

Mr. and Mrs. Frank Storr, who were recently married, have returned from their honeymoon and are now living at the bridegroom's home on West Front street.

—Present ads. work wonders.

# EXPERTS TO DISCUSS MILITARY TRAINING

**Westfield Board of Education Plans for Interesting Meeting on National Defense.**

"Shall we have military training in our High Schools?" is the current topic of conversation in Westfield.

A bill was recently introduced into the New Jersey Legislature which, if passed, would make military training in the New Jersey High Schools compulsory and parents are naturally interested to know just what a military training means. The Board of Education at Westfield has invited some well-known speakers to discuss this subject and a committee of representative citizens has undertaken to concentrate attention on the meeting, which is to be held in the Westfield High School on the evening of March 3rd, this week Friday. While it would appear as though the majority of parents favor a training of this kind, there are some who desire to know more about the details before passing judgment.

Those who heard Captain Congdon deliver his National Guard lecture at the High School last Saturday evening learned that a military training may mean an eduaction in many things other than a preparedness for war, such as hygiene, ready aid to the injured, alertness and obedience.

The speakers invited for the evening are Assemblymen A. M. Pierson and W. N. Runyon, of the New Jersey Legislature; Dr. Johnson, county superintendent of schools; Dr. J. J. Savitz, superintendent of schools, Westfield; Lieut. S. C. Leasure, military and physical instructor of the New Jersey State College.

After having an opportunity of hearing two members of the Legislature, both very much interested in the subject of military training in the schools, two practical educational authorities and a United States army officer, who has had a combined military and educational training, Westfield citizens should be able to decide intelligently upon this subject.

**Calendar Time.**

Mr. Bacon—What are you doing with that old, faded calendar? Mrs. Bacon—Oh, I just like to look into the dim and distant past!—Yonkers Statesman.

A trick is at the best but a mean thing.—Le Sage.


# Make Your Savings Earn 100 Per Cent.

**Get a Crown Co. THRIFT BANK**

And Start Your Savings to Earning More for You. Just Think—We Guarantee

**To Pay You 100% Dividend**

This Is a Chance for Every Man, Woman and Child to Make Their Savings Earn More

**Don't Miss Getting Your THRIFT BANK TOMORROW**

**We Give Them Free**

CROWN CO.
THE HOME MAKERS
74-76 MARKET ST. NEWARK, N.J.

**Crown Co.'s Thrift Banks**

*Guarantee to Pay You*

*100% Dividend*

On What You Save in Them

**WE GIVE THESE BANKS**

# FREE!

Come in and get one. Tell your friends and neighbors to get one. No purchase necessary. They are FREE for the asking. If you can't call, write for A THRIFT BANK today. Be sure to give your name and address, plainly written.

There Should Be a

**Crown Co. Thrift Bank In Every Home**



*Store Open Every Evening During This Sale*

CROWN CO.
THE HOME MAKERS
74-76 MARKET ST. NEWARK, N.J.

CARFARE REFUNDED TO OUT OF TOWN PURCHASERS

# Reinforcements Ordered Out!

**We have called out the RESERVES from our warehouses to fill the great gaps torn in our stocks on the firing line at 74-76 MARKET STREET. Regular prices have been put to complete rout by a muderous cross-fire of PRICE REDUCTIONS. The thunder of our batteries, of LOW PRICES, has shaken the State from center to circumference. The people have been quick to take advantage of the magnificent bargains presented in this sweeping**

# REMOVAL SALE

*In Which We Are Slaughtering on the Altar of Necessity*

**$150,000 Worth of High-Grade FURNITURE, STOVES, RANGES, CARPETS, RUGS, ETC.**

*Nothing Has Been Spared, Reserved or Excepted in Our Efforts to*

# VACATE

*This Building Before Removing to Our New Home*

# 47 MARKET ST.

*Where We Will Be Early in April*

**If you ever expect to furnish a home, if you ever intend to buy a piece of Furniture, BUY IT NOW—at a saving of many dollars. PRICES ARE CUT TO COST, BELOW COST & LESS THAN HALF USUAL PRICE.**

*And Don't Forget That Now As Always*

# YOUR CREDIT IS GOOD

**The Smallest and Easiest Terms on Earth Are Yours for the Asking**

**50c, 75c and $1.00 a Week**

**Furnishes Your Home Complete at Our Matchlessly Low Removal Sale Prices**

# Plainfield Daily Press

Published Daily except Sunday, by the PLAINFIELD PRESS COMPANY, 193 North Avenue.

Entered at the Plainfield, N. J., Postoffice as second class mail matter.

*Leslie R. Fort, Managing Editor.*

*TELEPHONE PLAINFIELD 3000.*
Private Branch Exchange connecting all departments.

Two cents a copy. Ten cents a week. $5.00 a year in advance. Delivered by carrier or by mail. No extra charge for papers mailed to points in the U. S. and Canada.

Any subscriber failing to receive a single issue will confer a favor by notifying the business office.

Advertising rates mailed on application. Copy for change of advertisements to ensure change for same day must be at the office by 9 a. m.

PLAINFIELD, NEW JERSEY, MARCH 1, 1916.


## *TREACHERY TOWARD COLGATE.*

Mr. Colgate has been told to quit. After having his aspirations to sit as governor of the State of New Jersey watered and nourished at the hands of the Republican leaders in Essex county, the former State Senator gets notice that his presence in the field is harmful to the plans of the "Dal-Davy" gang, and he is politely invited to get off the political map and let someone run what can—meaning his friend, Mr. Murphy.

Senator Austen Colgate learned his political A. B. C.'s long ago, and in addition he was fully and plentifully warned. Those who knew Murphy and who knew Dalrymple told him weeks ago that he was to be used merely in the preliminary organization; that his name and his money were needed to open the campaign, after which he would be cast aside by the Essex gang so as to leave former Governor Franklin Murphy, who wants to be United States Senator, as the sole candidate from Essex for an important office. Even the Essex hogs realize that they cannot force the people of New Jersey to swallow both Murphy and Colgate. When the Republican ticket for governor and United States Senator is made up it must have a man from North Jersey and a man from South Jersey, not two from Essex county. Everyone but Mr. Colgate knew long ago that the gang would not sacrifice its chances of success by trying to run a man for each office, and now Mr. Colgate knows it. His information came from the following editorial in the Newark Call, which is the official political mouthpiece of Candidate Murphy:

"Governor and Senator are both sought by Essex county Republican candidates, and a practical man and publicist elsewhere sounds a note of warning concerning what he regards as this unwisdom of Essex in an endeavor to 'hog things.' Perhaps it is too late to make any change, but the rest of the State should be considered by Essex. If this county is large enough to deserve both these great offices, it is certainly large minded enough to consider what is really best for the whole State and the party which has at present an indisputable majority in the commonwealth.

"Does Mr. Colgate, of the Orange contingent, think his claims to the nomination for Governor, by reason of an innocuous career as State Senator, justify a candidacy which would be regarded by the rest of New Jersey as opposed to that of Mr. Murphy as Senator? If he feels so, by all means let him continue in the field. But is he justified? It might be well to hear his claims.

"The contest for United States Senatorial candidate is between former Governor Murphy and former Governor Stokes. One or the other will probably be the nominee and will have to fight it out with the Democrat named by his party. Which would Essex select? Obviously, its local representative, under all fair conditions, for the greater place. But can the county have both places? It seems more than doubtful."

Just how much Senator Colgate has contributed in time and money to the Essex county organization on the strength of implied or spoken promises is a matter that concerns chiefly himself, but all the voters of the State are interested in this latest treachery of the band that boasts State control of the Republican party. If they have not kept their promises to Senator Colgate, how can they be expected to keep any promises? If they are not to be trusted by him, how can any voter trust the organization, or former Governor Murphy, its candidate? Mr. Colgate gamely, or foolishly, insists that The Call does not speak for the Essex county organization or for Mr. Murphy, but there is every evidence that it does and only his hope against the almost established fact.

It is but the culmination of another "cute" trick of the Essex gang which shows that band of political pirates in true colors, and ought to mean an end to the aspirations of Mr. Murphy or any other man who flies this political flag.

## *ONLY THEIR PLAIN DUTY.*

If the Borough Board of Education accepts the recommendation of Superintendent Krebs and inaugurates a class for defective children it will be but fulfilling a duty that has long been recognized by those who are really seeking to solve educational problems. The child whose brain develops more slowly than his body is susceptible to training just as that which is normal. True, a little more patience is required in order that its lessons may be learned, but this increases the duty of the educational institution rather than eliminates it. We do not kill our physically detective children., despite the example of a Hearst-made hero of Chicago, neither should we smother the spark of mentality that lives in those whose brains are weak.

Another life has been sacrificed to the foolish practice of riding freight trains. The boy who died at Muhlenberg Hospital early yesterday morning as a result of injuries received when he swung from a Reading train was first a "tramp," perhaps, but he wanted a chance to work and live and wanted it bad enough to risk his life to get to New York, where he had been told opportunity awaited. It is the fault of someone that he had not been properly warned of the dangers of trespassing on railroad property, of riding outside on freight trains. His parents were dead, but his school teacher might have saved him for a life of usefulness and service. Perhaps a fifteen minute talk would have done it. It may save others.

In going after delinquent tax payers, Collector William R. Townsend is but doing the work for which he was elected and to which he is sworn. Objection will come only from those who are made to pay that which is due the city. Mr. Townsend has been very lenient, but in extending further time he would be acting unfairly toward those who are paying their part of the city's expenses, and paying promptly.

The only real diffrence now between this country and Germany is that there are neutrals and innocents. When they have been finally exterminated the discussion will come to an end.

Convicts in Sing Sing are being taught Spanish. The State is simply adding up mileage for its agents who must go after them when once they get out to commit more crimes.

### CANVASSERS TO MEET.

Those who are to conduct the every-member canvass for the Crescent Avenue Presbyterian church on Sunday will meet at the church Friday evening, when dinner will be served by women of the church. At that time David McConaughy, of New York, will tell the canvassers the best way to conduct their work.

### CHAMBER OF COMMERCE.

The monthly meeting of the Chamber of Commerce will be held at the chamber's headquarters in the Babcock building tomorrow night at 8:15 o'clock. Several matters of importance are to be considered at the meeting.

—Try Press want ads. They pay.

## On the Spur of the Moment

by Roy K. Moulton

### DON'T GIVE UP.

**Discouraged Citizens Will Find Comfort in the Experience of a Plainfield Man.**

Experience is the modern instructor.

Profit by the experience of others.

It may save your life.

The experience of friends and neighbors,

The testimony of Plainfield people

Will bring renewed encouragement.

Here is a case in point:

Albert Naylor, musician, 256 East Second street, Plainfield, says: "Several years ago I suffered from an ache in the small of my back and sharp pains when stooping or lifting. I took Doan's Kidney Pills, as I was told they were good for such trouble, and by the time I had finished two boxes I was feeling better in every way. I have often recommended Doan's Kidney Pills to people I have heard complaining of kidney trouble."

Price 50c, at all dealers. Don't simply ask for a kidney remedy—get Doan's Kidney Pills—the same that Mr. Naylor had. Foster-Milburn Co., Props., Buffalo, N. Y.

**Stock in Trade.**

A poet never "thinks," as probably you know,
In cutting up his jinks, he always says "I trow."

"I trow" has his respect. But, while for it he's keen,
He'll sometimes interject the alternate "I ween."

And when he knows a thing another phrase he's got,
You'll see him promptly spring the old standby, "I wot."

The Hickeyville Clarion

Hank Tumms, who has been ailing for some time, had a diagnosis of physicians on him the other day and they decided he was suffering from spongeitis. He had an operation seven years ago, and when the doctors got through and sewed him up, they left the sponge inside. Since that time he has been the worst old soak in this man's town.

Constable Ezra Hand has bought a set of brass buttons from Station Agent Renfrew Binks down to the railrud depot and will have them put on his new police uniform. There is some class to Ez, mostly second-class.

Hod Peters has sent down to the city for a set of jackscrews to use on his farm. It is not known definitely what he is going to do, but it is rumored he is going to try and raise the mortgage.

**The Duck.**

A little schoolgirl in Michigan has written the following essay on the duck:

"The duck is a low heavey set bird. He is a mighty poor singer having a coarse voice caused by getting so many frogs in his neck he likes the water and carries a toy baloon in his stomach to keep from sinking the Duck has only two legs and they are set so far back on his running gears by nature that they come pretty near missing his body some ducks when they get big curls on the their tails are called drakes and don't have to set or hatch but just loaf and go swimming and eat everything in sight if I were to be a duck I would rather be a drake they have a wide bill they use it for a spade they walk like a drunk man they bounce and bump about from side to side if you scare them they will flap their wings and try to make a pass at singing."

**Old Hud Maxim.**

Hudson Maxim says that we
Must face foes from o'er the sea,
And that Portugal, by gravy,
Could wipe out our entire navy,
Germany, with little work,
Could take Boston with a jerk.
Maxim says it is a shame
We're not ready for war's game.
New York would be very easy
For an army old and wheezy.
Says a hundred thousand men
Could take Conn. and Mass. and Tenn.
And, if they should have a notion,
Sweep to the Pacific ocean.
Could kidnap our President,
Rob our banks of every cent;
Kill us all and dry our hides
On some old rail fence besides.
There's no other news today.
That's enough, so we would say.

**Makes It Up for Him.**

His wife is decided,
Decided and grim.
He may be derided,
But why pity him?

She looks after "father,"
It's helpful, we find,
For he needn't bother
To make up his mind.

W. S. A.

## - Proctor's Theatre -

A wonderful array of photoplay and variety entertainment greets the spectator at Proctor's today. The dramatic production today is a William Fox reelaso entitled "The Ruling Passion," with William E. Shay and Claire Whitney in the leading roles. This feature was produced under the supervision of Herbert Brennon, director of that famous production, "Neptune's Daughter." "The Ruling Passion" deals with an Indian prince who has hypnotic gifts and gets into his power the wife of an English officer. In addition today, Pathe's latest serial creation, "The Iron Claw," will be shown as an added feature, and will continue in the future on Wednesday of each week. The cast includes the pick of the greatest aggregation of moving picture stars in America—the original "Elaine" cast, headed by Pearl White, Creighton Hale and Sheldon Lewis. Thursday, the film fans of this vicinity are given the opportunity of seeing what is said to be one of the greatest film attractions released this season, in the form of A. H. Wood's phenomenal stage success, "New York," with Florence Reed, who recently starred in Proctor's in "At Bay" in the leading role. On Friday, Edwin Arden, the famous star of innumerable stage successes, appears in a remarkable Pathe hand-colored filmization of William J. Locke's famous novel, "The Beloved Vagabond." This is the same production that recently created such a furore at The Strand Theatre, New York city. There is also presented daily a pleasing program of comedy creations, including tme famous Keystone comedies. In addition to the above-listed dramatic productions and the polite entertainment furnished by the refined vaudeville offerings. Next week, on Tuesday, "The Strange Case of Mary Page," the wonderful new Essanay serial production, will make its appearance at Proctor's, the first episode of this remarkable feature being presented on that day, and an episode appearing every Tuesday thereafter. Henry B. Walthall, the famous "Little General" in "The Birth of a Nation," and Edna Mayo, one of the foremost of screen heroines, appear in the leading roles. Don't forget the day—Tuesday, March 7, and every Tuesday thereafter. Be sure to see the first episode; you cannot but help see the rest.

The W. C. T. U. will hold its monthly business meeting in the rooms on Madison avenue, tomorrow afternoon at 3 o'clock.

## AND THE WORST IS YET TO COME...

THE AMATEUR

## ∴ Plainfield Theatre ∴

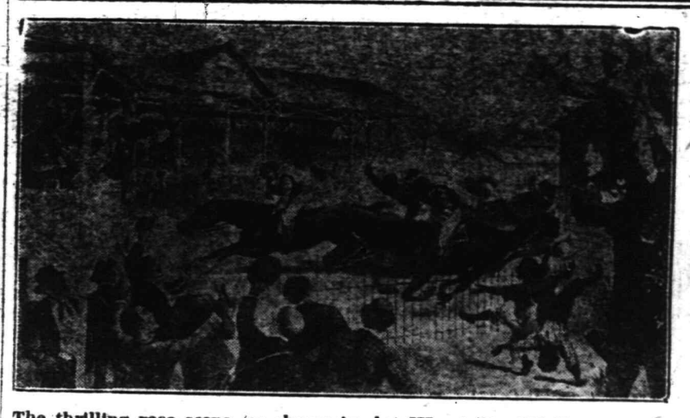

The thrilling race scene, as shown in Act III. of "In Old Kentucky," at the Plainfield Theatre, today, matinee and night.

"In Old Kentucky," which wound up its fourth consecutive week before the public in a blaze of glory at the termination of its engagement at the big Manhattan Opera House, New York city, comes to the Plainfield theatre this afternoon and tonight. Its New York engagement was noteworthy, not only from the fact that it crowded the Opera House to the doors for weeks, but also for the reason that it there repeated its triumph of twenty years before, when the play ran for weeks in the same city on its first New York engagement. New York claimed the play just as fresh, as bright and as new; just as well played as it had been a decade ago. This big Manhattan Opera House production will be used by the company on tour this season, and Miss Louise Murray, who has scored an emphatic hit in the leading role of brave "Madge Brierly" for the past three seasons, will be seen in the part on the company's appearance here.

## THE TIME TO PRUNE ORNAMENTAL PLANTS

**Care During Early Part of March Will Do Much to Help Flowering Habits.**

Washington, D. C., March 1.—A little early care given to the pruning of ornamental trees and shrubs during the early part of March will do much to control their growing and flowering habits, and enable the home owner to have well-formed plants and well-trained hedges or boundary plantings. The pruning of ornamental trees and shrubs is, in fact, one of the first duties that may profitably be performed in the home garden. The amateur, however, should not make a ruthless assault with shears or pruning knife upon everything in his yard. Flowering trees and shrubs that bloom in the spring or early summer should not receive radical pruning at this time, according to the garden specialists of the United States Department of Agriculture. Of course, if on these plants there are dead or weak branches, these should be taken out, and any crossing limbs that are rubbing and seriously interfering with the growth of the bush should be removed. The tips of the limbs, however, should not be cut off nor should any young wood that does not interfere with the growth of the bush be removed. It must be borne in mind that the blossom buds for this year's flowering were formed last year, and every shoot removed takes off that much of the prospective blossoms.

Trees and shrubs that bear their flowers in midsummer and which were not pruned in the fall, may be pruned at this time. Plants of this sort are the Rose of Sharon and the shrubby hydrangea. Where the largest possible mass effect is desired, these plants should be pruned but little. If the aim is to secure the largest possible trusses or blossom heads, last year's growth should be pruned back to two or three eyes to a stem. Such severe pruning, however, is not conducive to the most attractive development of shrubs.

Climbing roses should not be pruned at this time except for the removal of surplus or interfering branches. Every bit of wood removed now reduces the amount of bloom the plant will bear during the coming season. Roses used in border planting should be treated in exactly the same way as other shrubs, except that many of these species will be improved by having all their old wood cut away once in every five or six ears. This ould mean cutting all the old canes off within three or four inches of the ground and forcing the bush to throw up entirely new wood.

Roses used for cut flowers, like the hybrid perpetuals, the hybrid teas, and teas, should be severely pruned. The hybrid perpetuals may be cut as soon as freezing weather is past. Pruning of the hybrid teas and teas, however, should be left until the young growth has started. In both cases the plant should be cut to within six inches or one foot of the ground. Four or six eyes to a stem is about the proper amount of wood to leave.

## TRAIN DEMOLISHED RIG.

**Driver Slightly Hurt, and Money In Pockets Intact.**

Orange, March 1.—Carrying $1,082 in his pockets, Antonio Condelmo of Orrange was driving his horse across the Erie railroad when the train demolished his rig. At the Memorial hospital Condelmo's wealth was intact and his injuries slight.

**Gift Delayed Twenty-three Years.**

Vineland, March 1.—Twenty-three years ago Tobias Zehnder, baker, promised a horse blanket to Thomas Morris. The blanket laid on the shelf in the garret ever since. Several days ago Zehnder happened to think of his promise and immediately made the presentation.

## GASOLINE PRICES CONTINUE TO SOAR

**Scarcity of Commodity in the Fields Said to Be Cause of the Advance.**

"Gasoline prices will continue to advance; it wouldn't be surprising if first grade gasoline is quoted at 40 cents a gallon within a short time," said Harry F. Sinclair, millionaire oil man.

"There is really a scarcity of oil at this time," added Sinclair, "and unless new fields are opened within a year or so there may be an oil famine. The output of all the old fields is decreasing gradually, while the demand for gasoline is increasing every day.

"The Oklahoma oil fields, which are the largest in the world, show an average daily decrease of 250,000 gallons, in comparison with the output of a year ago. A barrel of oil averages 42 gallons of oil or 21 gallons of gasoline. This means that the average yearly decrease in gasoline production in Oklahoma alone is 1,916,250,000 gallons.

"Other fields have been affected the same way as Oklahoma, and I dare say that the average decrease in the gasoline output from all the fields in the United States is close to 300,000,000,000 gallons yearly."

"Has the cost of production increased?" Sinclair was asked.

"Not appreciably," was the answer.

"Why then, should the price be advanced?"

Sinclair laughed and said:

"Oh, well, if you've got something to sell that everybody wants, you get the highest price you can for it, don't you? That's the way in the oil business."

**MARCH 1 IN HISTORY.**

1814—Treaty of Chaumont signed by Austria, Russia, Prussia and England, aimed at the the curbing of Napoleon.

1815—Napoleon, after escape from Elba, reached Cannes and laid plans for recovery of his lost power.

1827—Died, Francois Frederic Chopin, the eminent music composer.

1848—French Provisional Government, eattblished through the success of the French Revolution, was recognized by Great Britain.

1861—Brigadier-General Twiggs, U. S. A, was expelled from the service for treachery in surrendering his department to the State of Texas.

1867—Nebraska was admitted into the Union.

1897—Japan adopted a gold standard of money.

1913—President Taft presented to Captain Roston, of the steamer Carpathia, a gold medal awarded by Congress for heroic rescue of survivors of the Titanic.

1914—Entire State of Tennessee became "dry."

1915—Harrison law, Federal regulation of sale of drugs, went into effect.

1915—THE WAR.
Great Britain declares virtual blockade of German coast.
German defeat by Russians at Przasnusz, in Poland.
French and British fleets again attack Dardanelles forts.

—Try Press want ads. They pay.

# Daddy's Bedtime Story— Who First Brought Fire To the Earth.

He Brought Down the Great Gift of Fire.

"THE Greeks believed that before man came to live on earth there was a race of giants. One of the most interesting was Prometheus," daddy told his children. "He and his brother had the job of making man and all the animals of the earth. He had to give man courage and strength and wisdom and swiftness and to animals some claws, others wings, another a shell—oh, 'twas the greatest work and fun to find out just what each creature needed to fight his way up to glory and then provide him with the best kind of a tool! When Prometheus and his brother had worked like the giants they were and had their part of the earth rather decently fitted out with horses and cows and dogs and cats and monkeys and squirrels and eagles and crows and sheep and ducks and goodness only knows what other creatures they fancied into love and life and when they had got some splendid men to run things, both these remarkable giants stood dizzy with failure, for man cannot live without fire, and as yet there was no fire upon this new, crude, young earth and no way of making any."

"Didn't Prometheus have a box of matches in his pocket, daddy? You always carry a box when we go out for adventures," said Jack.

"Matches are very stylish and modern, my son. Until quite lately men struck fire by rubbing two sticks together. Even in colonial times, when people let their fires go out, they had to tramp miles to borrow a few coals from some neighbor who was obliging. Well, these two brothers, after working like angels and giants, faced the awful problem of seeing their labor go to smash unless they got some fire quick as anything. They talked it over, and Prometheus decided it was his job to go up to the palace of the gods and steal some fire for his mortals and beautiful animals. So he begged the Goddess Minerva to help him, flashed up to the gods' home in the clouds, lighted his torch at the wheels of the sun's chariot and brought down to humans the great and divine gift of fire."

"Oh, wasn't he brave and generous, daddy!" cried Evelyn.

"With this wonderful gift placed in his hands man was more than a match for all animals. It helped him to make weapons to control them, just as a blacksmith makes horseshoes at his furnace. It helped him to make tools like plows and rakes to till the earth and plant seeds for his food. It helped him to warm the huts he had to live in cold weather, and finally it helped him to make beauty for his home, coins for money, tools for trades—in fact, fire helped man to become what we know him today." Then daddy looked at the clock and kissed the children good night.

## Household Hints

### BUTTER-SAVING.

Buy two pounds oleomargarine at thirty-seven cents, one pound creamery butter at thirty-six cents; spread butter in wooden chopping bowl, spread oleo over butter, and add coloring. Mix well with wooden potato masher or ladle. Put in a small aluminum bread pan, which gives it the appearance of brick butter when cut for use. The amount saved is thirty-two cents on every three pounds, and even more when one watches the sales.

**To Keep Butter Good for Months**—Salt and work butter well, and pack in jar about three-fourths to an inch thick in layers with granulated sugar one-fourth inch thick in between. Pack solid, and butter will be as good in three months as the day you put it away.

### THINGS WORTH KNOWING.

**All Stockings** should be marked as to mates and ownership. Initials can be worked in long outlining stitches, with either white thread or different colored silks for different members of the family. Use the Roman numerals with one long stitch for each line to mate them. This sort of marking takes but a few moments as soon as the stockings are bought, saves much time in sorting and gives general satisfaction in the household.

**When a Fern is Failing** and the leaves are getting yellow, water it three times a week with one part ammonia and three parts warm water. The change is surprising.

**Lemon Uses**—A teaspoon of lemon juice added to ordinary cream makes the whipping a thorough success. Used in mayonnaise with the olive oil lemon is much more wholesome acid than vinegar, and makes a smoother dressing.

**Inexpensive Rugs of Matting**—First bind the cut edges. Make a thick paste of wheat flour, fill the matting, wipe off smooth, then let dry for several days in the sun. Give it two coats of floor paint. Old matting treated this way will give good service. Green is a good color to paint it.

### FANCY DESSERT.

**Charlotte Russe**—Place about two good tablespoons whipped cream on center of small plate. Separate two "lady finger" cakes, using the four pieces to stand around whipped cream, coming together at top tent fashion. Now take some whipped cream and put down sides between the lady fingers around the bottom and a cherry on the top.

**Peach Melba**—In a sherbet cup put a dipper of vanilla ice cream. Place half of peach on this, pouring over all a little raspberry sirup. Stick four sweet wafers in sides of cup.

**Charlotte Glace**—Separate two "lady finger" cakes and place around a small dipper of any preferred ice cream, standing them up on ends, wide apart at bottom and coming to a cone shape at top. Now place whipped cream down sides between cakes around the bottom and a little on top. Finish by putting maraschino cherry on top of whipped cream.

**Biscuit Fortoni**—Vanilla ice cream, a little whipped cream and a couple of macaroons that have been dried in oven until crisp enough to crush them easily. Mix these all together. Place in sherbert cups with a little whipped cream on top, a few crumbs of macaroons over that and a maraschino cherry on top. You can use your own judgement as to the quantity to use, but one dipper of ice cream and one dipper of whipped cream and two cakes will serve two persons.

### GLUTEN BREAD.

Dissolve one cake of compressed yeast and about a teaspoonful of sugar in a little warm water or milk. Put together one tablespoonful lard or butter, three cups gluten flour, one teaspoonful salt, one cup milk scalded and cooled, one cup lukewarm water and one tablespoonful sugar; add yeast. Knead thoroughly till smooth and elastic. Place in well-greased bowl. Cover and set aside in warm place free from draft, to rise until light, which should be in about two hours. Mold into loaves, place in greased pans, filling them half full, cover and let rise again. When double in size (about one hour), bake in moderate oven forty-five minutes.

## KEEP CLOTHES PINS OUT OF YOUR MOUTH

So many accidents have been reported lately due to the carelessness of the housewife that a series of "don'ts" have been proposed. A common habit and a very bad one is illustrated here. Holding clothes pins or any other small household articles in the mouth spoils its shape and ruins the teeth.

—Try Press want ads. They pay.

## DRESS WARM AND KEEP FEET DRY

### Tells Rheumatism Sufferers to Take Salts and Get Rid of Uric Acid.

Rheumatism is no respecter of age, sex, color or rank. If not the most dangerous of human afflictions, it is one of the most painful. Those subject to rheumatism should eat less meat, dress as warmly as possible, avoid any undue exposure, and, above all, drink lots of pure water.

Rheumatism is caused by uric acid, which is generated in the bowels and absorbed into the blood. It is the function of the kidneys to filter this acid from the blood and cast it out the urine; the pores of the skin are also a means of freeing the blood of this impurity. In damp and chilly, cold weather the skin pores are closed, thus forcing the kidneys to do double work; they become weak and sluggish and fail to eliminate this uric acid, which keeps accumulating and circulating through the system, eventually settling in the joints and muscles, causing stiffness, soreness and pain called rheumatism.

At the first twinge of rheumatism get from any pharmacy about four ounces of Jad Salts; put a tablespoonful in a glass of water and drink before breakfast each morning for a week. This is said to eliminate uric acid by stimulating the kidneys to normal action, thus ridding the blood of these impurities.

Jad Salts is inexpensive, harmless and is made from the acid of grapes and lemon juice, combined with lithia, and is used with excellent results by thousands of folks who are subject to rheumatism. Here you have a pleasant, effervescent lithia-water drink which overcomes uric acid and is beneficial to your kidneys as well.

# WILSON DEMAND STIRS CONGRESS

## Vote on Armed Liners' Resolution Asked.

## URGES IMMEDIATE ACTION

House Leaders In a Flurry Over President's Letter to Pou—Wants Foreign Relations Clarified of Damaging Misunderstandings—German U-Boat Campaign Is Inaugurated.

### LETTER OF PRESIDENT TO ACTING CHAIRMAN POU.

Washington, March 1.—President Wilson's letter to acting Chairman Pou of the rules committee of the house, asking for a vote on the resolution warning Americans against travel on armed ships of belligerents, follows:

"My Dear Mr. Pou—Inasmuch as I learn that Mr. Henry, the chairman of the committee on rules, is absent in Texas, I take the liberty of calling your attention as ranking member of the committee to a matter of grave concern to the country, which can, I believe, be handled under the rules of the house only by that committee.

"The report that there are divided counsels in congress in regard to the foreign policy of the government is being made industrious use of in foreign capitals. I believe that report to be false, but so long as it is anywhere credited it cannot fail to do the greatest harm and expose the country to the most serious risks.

"I therefore feel justified in asking that your committee will permit me to urge an early vote upon the resolutions with regard to travel on armed merchantmen, which have recently been so much talked about, in order that there may be afforded an opportunity for full public discussion and action upon them, and that all doubts and conjectures may be swept away and our foreign relations once more cleared of damaging misunderstandings.

"The matter is of so grave importance and lies so clearly within the field of executive initiation that I venture to hope that your committee will not think that I am taking unwarranted liberty in making this suggestion as to the business of the house, and I very earnestly commend it to your immediate consideration.

"Cordially and sincerely yours,

"WOODROW WILSON."

Washington, March 1.—Congress leaders were jolted by President Wilson's demand for a vote on his submarine policy.

The president wrote to the acting chairman of the rules committee of the house urging an early vote on the resolutions now pending, which warn Americans from traveling on armed merchant vessels.

The president in this letter declares that "the report that there are divided counsels in congress in regard to the foreign policy of the government is being made industrious use of in foreign capitals."

He expresses the belief that the report is false and adds that "so long as it is anywhere credited it cannot fail to do the greatest harm and expose the country to the most serious risks."

The president has thus thrown down every barrier against the public discussion of foreign affairs in congress and has in fact invited a frank and full exchange of views of the administration's record. The challenge from the president will mark the opening of a debate in congress which is likely to be one of the most spirited and important that has taken place in years.

**Wilson Is Confident.**

What the outcome will be is now, of course, a matter of mere speculation, as many unexpected events may intervene to influence the sentiment of congress before the resolution is brought to a vote. At present, though, the administration is confident of victory in both houses of congress, and it seems fairly certain to unbiased observers that those who are opposing the administration will not be able to control a majority of votes in the senate.

Speaker Clark and Leader Kitchin predicted last week that the house would vote 2 to 1 in favor of such legislation, but they make no comment now. In fact, congress leaders, both for and against the administration, seemed stunned by the sudden and unexpected move by the president.

In throwing down the challenge to congress President Wilson was actuated by the folowing considerations:

Believing that a test of strength on this issue was inevitable sooner or later, the president selected the present as the most opportune time. He apparently felt that the administration's strength in congress on this issue would be greater now than on the verge of a possible crisis.

Charged with responsibility for the conduct of foreign affairs, the president desired an immediate decision as to whether he was to be left with a free hand in this matter or whether his efforts were to be handicapped by further interference on the part of congress.

**End Talk Abroad.**

The president decided that an immediate challenge was the only way to end the impression which the Berlin authorities have obtained that he lacks the support of the country in the conduct of his submarine negotiations.

The move by the president was therefore intended partly to destroy the harmful work already done by the demonstration in congress.

To say that President Wilson's letter to acting Chairman Pou of the house rules committee was a shock to the congress leaders is putting it mildly. Both those who are opposing and those who are supporting the administration were in consternation and unable to say what steps would be taken.

Senator Stone, chairman of the senate foreign relations committee; Representative Flood, head of the house committee on foreign affairs, and Senator Kern, the majority leader in the upper house, have made an appointment with the president, when they will try to obtain from him some more definite idea of what he expects from congress.

**Big Committee Ignored.**

The president has perhaps unwittingly complicated the situatuion by appealing to the rules committee for action. This committee cannot act in the way the president desires without going over the head of the committee on foreign affairs of the house, before which the armed merchantmen resolutions are pending. The president's ignoring of the foreign affairs committee already has roused resentment among the members of that committee.

The question asked on all sides in Washington was whether the new move on the part of the president was immediately related to the latest developments in the submarine controversy between this government and the Berlin foreign office.

Some were inclined to regard it as reflecting pessimism on President Wilson's part in regard to the German note delivered to the state department and a desire on his part to prepare for more serious developments.

Most observers here though were of the belief that the president's new move was decided upon solely as a matter between himself and congress and for the purpose of strengthening his hand in the further negotiations with Berlin.

The new turn in affairs is likely to add to the confusion in the minds of many people regarding the president's submarine policy. It was the president's own efforts which prevented a vote a few days ago on the very resolutions which he is asking to have submitted to a test.

**Damaging to United States Cause.**

At that time he insisted that a further discussion of foreign affairs on the floor of congress would be extremely damaging to the cause of the United States in its controversy with Germany. What has developed since then to change the situation materially has not been disclosed, except that the administration now is confident of controlling a majority of the votes of congress, whereas a few days ago it probably would have been beaten in the house.

Nevertheless members of congress who are puzzled over the sudden move by the president are asking why it will not be just as harmful now to hold the bitter debate in congress of foreign affairs as it would have been a few days ago.

The only way that members of congress are able to account for the new shift on the part of the administration is that the president has discovered that the recent demonstration in congress already has damaged the administration's cause so seriously that some positive action is necessary to offset it.

Politicians of all parties were unanimous in regarding President Wilson's act as one of the boldest moves ever made by an American president in calling for a "showdown" on the question of foreign affairs. It is realized that the president on this move has staked practically the entire submarine issue.

**New U-Boat Rule In Effect.**

Berlin, March 1.—Germany's new rule of submarine warfare, which was announced in the German memorandum regarding the future treatment of armed merchantmen, was duly inaugurated. At midnight the period of warning for neutrals, giving them opportunity to advise their nationals not to travel on armed merchantmen, expired.

For several days there has been more than a possibility that Germany at the last moment might propose to discontinue practices of reprisal and sink no merchant ships without first halting them for examination and putting the crew in a place of safety if the allies would remove armament from merchantmen.

**Negro Holds Up Missouri Bank.**

St. Joseph, Mo., March 1.—A negro entered the Mechanics' State bank here and after forcing the cashier and two clerks into the vault obtained $1,600 and escaped.

**Weather Forecast.**

Increasing cloudiness; not much change in temperature; light to moderate variable winds.

### WEATHER EVERYWHERE.

Observations of the United States weather bureau taken at 8 p. m. yesterday follow:

| | Temp. | Weather. |
|---|---|---|
| New York | 29 | Clear |
| Albany | 22 | Clear |
| Atlantic City | 30 | Clear |
| Boston | 24 | Clear |
| Buffalo | 22 | Cloudy |
| Chicago | 28 | Clear |
| St. Louis | 34 | Clear |
| New Orleans | 54 | Clear |
| Washington | 32 | Clear |

## FIELD MARSHAL MACKENSEN

German Military Leader to Visit King Constantine on War Matters.

Photo by American Press Association.

# KEY TO ENIGMA OF WORLD WAR OFFERED BY GERMAN PROFESSOR

DR. FRANZ OPPENHEIMER

The motive of war is class larceny. asting peace will not come until overnments cease to be instrumenalities of theft.

These are the major conclusions of German professor, Franz Oppenheimer, M. D., Ph. D. of the Univerfty of Berlin, who outlined, as early is 1908, the interplay of forces which has thrown Europe into a tianic struggle.

His book, Die Staat (The State) traces the origin of government and finds that in all of its advanced forms it resulted from the conquest of an agricultural people by roving tribes of freebooters.

The freebooter at first murdered and robbed his vanquished foe, says the author, but later discovered that, by letting him live and work, he could steal not the surplus of a single year, but the surplus of every year's work.

Modern government was born when the first savage invader enslaved his victim instead of killing him.

Thus the genesis of the state is theft, he adds. Every government is a class government. The most convenient modern means for class spoliation is the ownership of land and the collection of ground rent by a favored class.

Racial differences between conquerors and conquered disappear after a few generations and the upper class learns to rule by seeming to be the protector. Fears of invasion are fostered, armies and armaments maintained and international hate engendered as a means of keeping the worker's mind from his own wrongs. Periodically wars result from this.

War does not satisfy any inborn human craving, according to Oppenheimer. It is merely an incident of legal theft. He also refutes the theory that nations are forced to expand by lack of land for the sustenance of growing populations. He demonstrates by figures that Germany has land enough for much more than her population, if speculative holding of idle lands were ended.

Oppenheimer does not predict the fall of the state, but the changing of its function from spoilation to justice. One feature of this change must be equal sharing in the benefits arising from land ownership. He mentions an American, Henry George, as among those who have laid the foundation for the future state.

# LEBANON COUPLE FORTY YEARS WED

## Mr. and Mrs. Cyrus A. Conover Entertain Guests at Anniversary Affair.

The fortieth wedding anniversary of Mr. and Mrs. Cyrus A. Conover, which was observed at their home in Lebanon on Saturday, was an event of interest. The home was elaborately decorated, the color scheme in the parlor being pink, that of the living room pink and green, and the dining room red and white. The table centerpiece was a large wedding cake.

Guests began arriving early in the morning, and by noon there were more than one hundred present. Dinner was served at 12:30 o'clock. The afternoon was enjoyed by all renewing old acquaintances and with vocal selections by the guests. Mr. and Mrs. Conover received numerous presents, including cut glass, silver and fancy articles; also several bouquets of carnations. Mrs. Conover received from her son and family a handsome gold ring with a large ruby surrounded by diamonds.

The couple was married forty years ago at the home of Mr. and Mrs. John Eick, at Bissell, by the Rev. Robert VanAmburgh. Mrs. Conover was the daughter of Mr. and Mrs. John Eick, and was born at Brays Hill, in September, 1858. Mr. Conover was born at Hacklebarney, September 18, 1854, and was the son of Mr. and Mrs. Herbert Conover. The couple has a commodious home at Lebanon, where they have resided for the past ten years. They have one son, Alvah A. Conover, who resides in Lebanon and is in business with his father. The firm has conducted a general merchandise store for nine years under the name of C. A. Conover & Son.

The couple have one grandchild, Albert C. Conover, who is a student in the High Bridge High School and in well-known as an exhibitor of prize poultry. Mrs. Conover has three sisters: Mrs. Mary Apgar, of Bissell; Mrs. Emma Potter, of Middle Valley, and Mrs. Etta Apgar, of Stone Mill, and two brothers: Hezekiah Eick of Roselle Park, and Mansfield Eick, of Bissell. Mr. Conover has one brother, George E. Conover, of Chester.

Among the guests were the following: Rev. and Mrs. W. D. Steckley, Rev. and Mrs. C. J. Fingar, Mr. and Mrs. J. A. Wolfe and son Harold, Mrs. E. Bartles and son Elmer, Mr. and Mrs. George Wagner, Mr. and Mrs. George B. Rittenhouse and son Andrew, Mr. and Mrs. Henry M. Sovereign, Mrs. Isabelle Haver and daughter Hasel, Mr. and Mrs. Oliver, A. Farley, John D. Hoffman, Mrs. Stella Anderson and son Clifford; Mr. and Mrs. Samuel L. Cox and son Harold, Mrs. E. Parks, Mrs. F. Silvers and daughter Maud, Mr. and Mrs. Oliver H. Alpaugh, Mrs. Frank Voorhees and son Elias, Mr. and Mrs. Augustus Henkel, Mr. and Mrs. Harry A. Apgar, Mr. and Mrs. Alvah A. Conover and son Albert, of Lebanon; George Hoffman, of Dover; John C. Everett, Mr. and Mrs. Peter Everett, Mr. and Mrs. Willard Ramsey, Mr. and Mrs. Joseph D. Ramsey, John R. Haver, William Space, Mr. and Mrs. Austin Eick, of Pottenstown; Mrs. Nancy Apgar, Mrs. Mansfield Eick, Mr. and Mrs. J. Emmett Hoffman, of Bissell; Miss Mabel M. Conover, of Plainfield; Mrs. Hezekiah Eick, of Roselle Park; Mr. and Mrs. Arthur Hunt and son Oliver, of Round Valley; Mr. and Mrs. Tracy Stanton and daughter Helen, Mrs. Mary Stanton, of Phillipsburg; Mrs. Rynear Rowland, of Annandale; Mr. and Mrs. Edward Sutton, Mr. and Mrs. Raymond Conover and son Raymond, Mr. and Mrs. Peter Honeyman and daughter Grace, of New Germantown; Mr. and Mrs. James L. Haver, of South Branch; Mr. and Mrs. William Drummond, of Newark, and Mr. and Mrs. Phillip Rinehart, of Middle Valley.

## NEWARK AMUSEMENTS

Unanimously acclaimed as the best comedy in years, "Hobson's Choice," with Molly Pierson in the role of Maggie Hobson, will be the attraction at the Shubert Theatre, Newark, for one week, beginning Monday evening, March 6.

The charm and broad humor of this delightful comedy of Harold Brighouse makes a strong appeal to the hearts of the audience. Its depiction of the quaint character types around Manchester, in Lancashire, and the humor the author extracts from the homely, rough life of these people of the soil is such as to keep the spectator in continual laughter. The atmosphere is picturesque in the styles of 1880, and bustles of the ladies give a hint of the famous "Bunty." The story of the piece concerns a lass who wins her husband, pulls the strings and out-manoeuvres everybody until she remains lady of all she surveys. Every role in the play is splendidly acted by a well-balanced cast, and it has been staged with expert skill by B. Iden Payne. In the cast are Molly Pierson, Whitford Kane, A. J. Andrews, Viola Roach, Oliver Wilmont Davis, Harold D. Becker, Walter Fredericks, Burnett Parker, Agnes Dorntee, Robert Forsyth, Marie Hudspeth and Harry J. Ashford.

Tel. 2206-W.
SARA BLOCK
LADIES' HAIR DRESSING and HAIR GOODS SHOP
Manicuring, Shampooing, Scalp Treatments and Face Massaging.
209 NORTH AVENUE, Plainfield, N. J.

HODGE'S PHARMACY
Y. M. C. A. BUILDING
BELLE MEAD SWEETS
Telephone 68.

HAVE ROSY CHEEKS AND FEEL FRESH AS A DAISY—TRY THIS!

Says glass of hot water with phosphate before breakfast washes out poisons

To see the tinge of healthy bloom in your face, to see your skin get clearer and clearer, to wake up without a headache, backache, coated tongue or a nasty breath, in fact to feel your best, day in and day out, just try inside bathing every morning for one week.

Before breakfast each day, drink a glass of real hot water with a teaspoonful of limestone phosphate in it as a harmless means of washing from the stomach, liver, kidneys and bowels the previous day's indigestible waste, sour bile and toxins; thus cleansing, sweetening and purifying the entire alimentary canal before putting more food into the stomach. The action of hot water and limestone phosphate on an empty stomach is wonderfully invigorating. It cleans out all of the sour fermentations, gases and acidity and gives one a splendid appetite for breakfast.

A quarter pound of limestone phosphate will cost very little at the drug store, but is sufficient to demonsrate that just as soap and hot water cleanses, sweetens and freshens the skin, so hot water and limestone phosphate act on the blood and internal organs. Those who are subject to constipation, bilious attacks, acid stomach, rheumatic twinges, also those whose skin is sallow and complexion pallid, are assured that one week of inside-bathing will have them both looking and feeling beter in every way.

Look to Your Baby's Future Health in Choosing His Diet

Present Results are not the only Ones Which Count.

Imperial Granum
The Unsweetened Food

For NURSING MOTHERS and BABIES is a Builder of Strong Constitutions

"I used IMPERIAL GRANUM twenty-five years ago for a child who had marasmus very badly. It was the only thing that agreed with him, and it made him healthy and strong. That same boy is now twenty-five years old and weighs 165 pounds."
MRS. F. BRILL, 3204 Oregon Avenue, St. Louis, Mo.

UNDERWEAR

Glastonbury Wool, heavy and medium weight—
$1.00, $1.50 and $2.00 per garment.

Interwoven Stockings.

Arrow Shirts.

J. R. Blair
119 PARK AVE.

ESTATE OF WILLIAM A. CONNER, Deceased. Pursuant to the order of George T. Parrot, Surrogate of the County of Union, made on the application of the undersigned, Executor of said deceased, notice is hereby given to the creditors of said deceased to exhibit to the subscriber under oath or affirmation their claims and demands against the estate of said deceased within nine months from the twenty-third day of December, 1915, or they will be forever barred from prosecuting or recovering the same against the subscriber.
PERTH AMBOY TRUST COMPANY, Executor.
12 29 9w Fees—$11.10

ESTATE OF MARY A. P. REYNOLDS, Deceased. Pursuant to the order of George T. Parrot, Surrogate of the County of Union, made on the application of the undersigned, Executor of said deceased, notice is hereby given to the creditors of said deceased to exhibit to the subscriber under oath or affirmation their claims and demands against the estate of said deceased within nine months from the twenty-third day of December, 1915, or they will be forever barred from prosecuting or recovering the same against the subscriber.
HOWARD PRESCOTT REYNOLDS, Executor.
Swackhamer & Bird, Proctors.
12 29 9w Fees—$11.10

There's a Place on a Pay-Roll For Your Name!

For the man or woman who can do some useful work Well is always needed in this City of Work!

The right place for you may be found—perhaps with little delay—by a campiagn of classified advertising in the Plainfield Daily Press.

So let classified advertising place your name, once more, on a pay-roll!

Local Sports In Entirety
General News In Brevity

# Daily Press Sport News

Edited By
H. S. Sharkey

Serving Its Twenty-ninth Year. PLAINFIELD, NEW JERSEY, WEDNESDAY, MARCH 1, 1916. Sports Dept. Tel. 3000—Extension 3.

## MORE PRIZES FOR LOCAL DOG SHOW

**Seven Additional Club Medals Offered at Last Night's Committee Meeting.**

## EXPECT 250 ENTRIES

**Time of Closing Extended to Friday Night—Many Entries Coming in on Every Mail—Juvenile Classes Are Exciting Interest.**

More special medals for the Plainfield Kennel Club's second open match show, to be held Saturday in Co. K armory, were announced at last night's meeting of the bench show committee. Those who offered the extras were Mrs. Sol. M. Rosenthal, Charles Child Wheeler, J. Hartley Mellick, Mrs. J. Gardner Rossman, Mrs. Thomas K. Bray, Masters Phelps, Jack and Waring Mellick, and the club.

Present indications point to a total entry of about 250 dogs. Mail entries are flocking in to Secretary John J. O'Donohue, and are also being received at the temporary office at 139 East Front street. This office is open from 2:30 in the afternoon until 9 p. m.

Much interest is being shown in the juvenile classes, where a box of candy offered by Mrs. J. J. O'Donohue will be given every child entering, in addition to the much coveted medal that will go to the winner. The committee is arranging to have these classes for the little ones judged early in the afternoon, so the kiddies will not be kept up after bedtime.

Owing to the fact that the entry blanks were late in reaching this city, entries will be accepted at the regular fee of $1 up until Friday night, although the entries were supposed to close today. Post entries will be received at the gate, as explained in the premium list, at an additional charge of 25 cents.

Those who offered the club medals last night, and the classes in which the extras will be contested, follow: Mrs. S. M. Rosenthal, for the best fox terrier in the juvenile classes; Club medal, offered by Charles C. Wheeler, for best brace of pointers; J. Hartley Mellick, for the best team of cocker spaniels; the Club, for the best dog (any breed) owned by a member of Co. K.; Mrs. J. Gardner Rossman, for the best Maltese terrier (donor not to compete); Mrs. Thomas K. Bray, for the best Airedale puppy under six months of age, in any of the classes, owned by a child less than sixteen years of age; Master Phelps, Jack and Waring Mellick, for best dog, any breed, owned and exhibited by a child of less than twelve years.

Those at the meeting last night were President A. Clinton Wilmerding, Chairman J. Hartley Mellick, John A. Conway, John F. Zerega, Thomas K. Bray, J. Gardner Rossman, Charles C. Wheeler and Sol. M. Rosenthal.

## BIG SCORES FEATURE BOWLING AT WESTFIELD

Big scores featured the Methodist-Episcopal match of the Westfield Sunday-school League, Monday night, the Mets winning all three games. Terry averaged 205, with 223 and 202. Hyslip rolled 220, Allen 245, Egan 207 and Lambert 213.

The scores:

METHODIST.

| | | | |
|---|---|---|---|
| Baker | 187 | 188 | 197 |
| Terry | 223 | 202 | 190 |
| Taylor | 155 | 143 | ... |
| Hyslip | ... | ... | 220 |
| Wilson | 173 | 183 | 163 |
| Allen | 169 | 245 | 194 |
| | 907 | 961 | 964 |

EPISCOPAL.

| | | | |
|---|---|---|---|
| Egan | 167 | 147 | 207 |
| Lambert | 156 | 166 | 213 |
| Moody | 142 | 182 | 125 |
| Sinclair | 166 | ... | ... |
| Ortleb | ... | 177 | 152 |
| Keyes | 140 | 129 | 107 |
| | 771 | 801 | 804 |

### SAYLOR HAS PNEUMONIA.

Indianapolis, March 1.—Milburn Saylor, one of the contenders for the lightweight pugilistic championship, who is ill with pneumonia, continued in a critical condition yesterday. Physicians stated they expected a change in his condition by today. He has been in a state of coma for several hours.

### ADDITIONS TO FAIR CIRCUIT.

York, Pa., March 1.—The Pen Mar Fair Circuit now comprises eight organizations, Byberry Fair, of Philadelphia county, and Lebanon Fair being admitted. The Byberry Fair will be held August 30 to September 4; the Lebanon Fair, September 5 to 8. The jumps between the fairs will not exceed 60 miles.

### NATIONAL POCKET BILLIARDS.

Chicago, March 1.—In the afternoon games of the national pocket billiard championship contest, now in progress here, John Layton, of Sedalia, Mo., beat Edward R. Ralph, of Hightstown, N. J., by 100 to 67, and Morris Fink, of Philadelphia, defeated Joseph Chapman, of Chicago, by 100 to 65.

## N. P. H. S. GIRLS WIN LOCAL SCHOLASTIC COURT LAURELS

**Miss Burtis Makes Goal That Gives Borough Team a 14-13 Victory in Rubber Game With Plainfield High School Representatives, on Y. M. C. A. Court—Game the Best Played Between the Two Teams.**

North Plainfield High School won the girls' interscholastic basketball championship of the city by winning the rubber game of the series with Plainfield High School, in the Y. M. C. A. gymnasium yesterday afternoon. The game, one of the best ever contested for the local title, was won in the final minutes of play by Miss Marjorie Burtis, who made the deciding basket. The game ended 14 to 13.

It was anybody's game through the entire two halves from the time Miss Burtis dropped in the first point of the game until she made the last. From the first blow of the whistle there was no letup in the pace and, urged on by the cheers of the crowd, the two teams put up the best game of the series.

Two fouls in quick succession gave Miss Burtis the chance to draw first blood. Irma Good put Plainfield in the running a second after with a foul and from then until the end of the half they shot point for point. Elsa Palmer, who was the only one on the P. H. S. team to shoot a field goal, made the prettiest shot of the half when she broke from her guard and made an overhand shot. She was the first to score at the beginning of the second half, her second field goal putting Plainfield into a point lead that was kept until Miss Burtis' winning shot. Although she could not locate the basket for a field goal, Miss Good kept her team in the running with her foul shooting, and when P. H. S. got a three-point lead with but a short time to play, it began to look gloomy for the girls from over North Plainfield way. Then it was that the winners' star forward got a-going.

The score:

N. P. H. S.

| | G. | F | P. |
|---|---|---|---|
| Miss Burtis, f | 2 | 8 | 12 |
| Miss L. Spencer, f | 1 | 0 | 2 |
| Miss McCullough, c | 0 | 0 | 0 |
| Miss H. Spencer, s c | 0 | 0 | 0 |
| Miss Doughty, g | 0 | 0 | 0 |
| Miss Keller, g | 0 | 0 | 0 |
| | 3 | 8 | 14 |

P. H. S.

| | G. | F. | P. |
|---|---|---|---|
| Miss Good, f | 0 | 9 | 9 |
| Miss Palmer, f | 2 | 0 | 4 |
| Miss C. Bremble, c | 0 | 0 | 0 |
| Miss Goetter, s c | 0 | 0 | 0 |
| Miss J. Bremble, g | 0 | 0 | 0 |
| Miss Pennock, g | 0 | 0 | 0 |
| | 2 | 9 | 13 |

Score by periods:

| | | |
|---|---|---|
| N. P. H. S. | 8 | 6—14 |
| P. H. S. | 7 | 6—13 |

Referee, Burns; timer, Causbrook; linesmen, Townley, Crone, Daley and O'Donnell; scorer, Coudray.

## MANY MERITORIOUS RECORDS WERE MADE BY TRAPSHOOTERS DURING THE YEAR OF 1915

Trapshooting, gaining by leaps and bounds in the affections of American sportsmen, had its greatest year in 1915. In no other year were there so many meritorious performances, or so many noteworthy features. Every championship tourney had more entrants than in other seasons, and the 839 entrants in the Grand American nearly doubled the list of contestants in any previous American championship.

The advancement of trapshooting, however, was noticed in other ways than besides in the increase of members. Woolfolk Henderson, of Lexington, Ky., established a new high-water mark for amateur shooters to try for when he amassed the remarkable average of 97.53, and two gunners had runs of over 300, the best shooting in a half-dozen years.

In compiling this remarkable average, Henderson broke 2,731 of 2,800 targets. No other amateur ever did so well, and only two professionals have bettered these figures. William H. Heer, in 1911, averaged 97.75, and William R. Crosby, in 1912, averaged 97.60. Both of these shooters, however, were only charged with shooting at 2,000 targets. The best previous record was made by J. S. Day, in 1910. He shot at 4,289 targets and averaged 97.28.

Twenty amateur shooters, hailing from all points of the United States, averaged better than 95 per cent for 2,000 or more targets, and the professionals, as might be expected, did even better, thirty-eight of them averaging over 94 per cent., and twelve of the number bettering 96 per cent. Charles A. Spencer's average of 97.50 is remarkable, as he shot at more than 5,000 targets—5,620 to be exact.

Lester German's run of 372 consecutive breaks in the Westy Hogan's tournament in Atlantic City last fall was the largest straight run of the year. The next best was 312, by D. J. Holland, the amateur champion of Missouri. He made this run in the Missouri State tournament last August.

The record for consecutive hits is 565, and was made by Charles A. Spencer, this year's high average professional champion, in Illinois in 1909. The amateur record for consecutive breaks is 417, and was made by Jay R. Graham in Chicago, Ill., in 1910.

While the runs of German and Holland are not records, one cannot deny that they are exceptionally good. When Guy Deering, of Columbus, O., averaged 90 on doubles, he set the best mark that has ever been made by an amateur during the eight years of competition.

A brief review of the year brings to mind many interesting things. Louis P. Clarke, a Chicago banker, won the Grand American Handicap, after a four-cornered shoot-off with M. E. Dewire, of Hamilton, Ind.; J. J. Randall, of Greensburg, Kan., and C. E. Hickam, of Yeoman, Ind. Clarke broke 20 straight in the shoot-off. The winner was unheard of until he won the trapshooting classic. Charles H. Newcomb, of Philadelphia, broke 99 targets out of 100 in a high wind, and won the national championship. This event brought together the champion trapshooters of every State in the Union.

William H. Cochrane, of Bristol, Tenn., won the Southern Handicap, at Memphis, with 97 breaks. The Western Handicap was taken by W. J. Raup, of Portage, Wis. He also broke 97 targets. The Pacific Coast Handicap was won by H. A. Pfinman, of Los Angeles, Cal., after two shoot-offs. Pfinman, with J. F. Couts, Jr., and Andrew Everett, of San Diego, Cal., and H. M. Williams, of the United States Navy, tied for first place with 98 breaks. On the first shoot-off Couts and Pfinman broke 20 targets consecutively, and on the second effort Pfinman broke 18 to Couts' 15.

Good as 1915 was the year 1916 will be even better. The Interstate Association of Trapshooters has been doing excellent work for years, and this season will be aided in its efforts to develop the sport by the American Amateur Tropshooters' Association recently formed.

## *Get-Away Days And Destinations Of Training Squads*

NATIONAL LEAGUE.

| Club. | Place | Date of Leaving. |
|---|---|---|
| New York | Marlin Springs, Tex. | Feb. 25 and March 1 |
| Brooklyn | Daytona, Fla. | March 7 |
| Chicago | Tampa, Fla. | March 5 |
| Philadelphia | St. Petersburg, Fla. | March 3 |
| Boston | Miami, Fla. | March 2 |
| Cincinnati | Shreveport, La., | March 4 |
| St. Louis | San Antonio, Tex., | March 6 |
| Pittsburg | Hot Springs, Ark., | March 4 |

AMERICAN LEAGUE.

| | | |
|---|---|---|
| New York | Macon, Ga., | March 1 |
| Chicago | Mineral Springs, Tex., | Feb. 20 and March 1 |
| Boston | Hot Springs, Ark., | March 10 |
| St. Louis | Palestine, Tex., | March 5 |
| Philadelphia | Jacksonville, Fla., | March 10 |
| Detroit | Waxahachie, Tex., | March 4 |
| Washington | Charlottesville, Va., | March 11 |
| Cleveland | New Orleans, La., | Feb. 20 |

### DIRECTORS RESERVE ACTION.

Palm Beach, Fla., March 1.—E. H. Bankhead, Jr., secretary of the Western Golf Association, last night announced here that by a mail vote, directors of the association had reversed their recent action in accepting the California offer for free transportation to the annual tournament there. According to Bankhead, the offer was accepted only tentatively, and the directors' repudiation was based on the fact that acceptance would be a direct violation of amateur rules.

—Going to build? See Saturday's Press.

## FOUR MORE K. C. TEAMS WIND UP

**Bayley Finishes in Second Place by Trouncing Olive Branch.**

## NEWARK WINS A PAIR

**Speary Team Gets Two Games at Jersey City, and Closes Schedule One Game Behind Star of Bethlehem—Last Match This Evening.**

KNIGHTS OF COLUMBUS LEAGUE.
Standing of the Teams.

| | W. | L. | P.C. | H.S. |
|---|---|---|---|---|
| Paterson | 41 | 13 | .759 | 955 |
| Bayley | 35 | 19 | .648 | 997 |
| Star of Bethlehem | 33 | 21 | .611 | 1014 |
| Newark | 32 | 22 | .593 | 1053 |
| Bayonne | 26 | 28 | .481 | 1040 |
| Ascension | 23 | 28 | .451 | 1032 |
| Jersey City | 24 | 30 | .444 | 1003 |
| Plainfield | 23 | 28 | .451 | 945 |
| Paulus Hook | 20 | 28 | .417 | 996 |
| Olive Branch | 7 | 47 | .130 | 931 |

Schedule.

Tonight—Paulus Hook at Ascension.

Four teams in the Knights of Columbus League ended their schedules last night. Bayley and Olive Branch wound up in Elizabeth, the ex-champions winning all three games and finishing in second place, while Newark wound up one game behind Star of Bethlehem by winning two games last night at Jersey City.

All the prize winners have now finished their season. Paterson, the new holder of the chief cup, won forty-one out fifty-four games. Bayley won thirty-five, the Elizabethans being six games behind the Silk City troupe. Star of Bethlehem Council stands two games behind Bayley and Newark is one game behind Star Bayonne is six games behind Newark.

The league will end tonight, when the final match will be rolled on the Columbian Club alleys, at Jersey City, between the Paulus Hook and Ascension teams. The former also has a match scheduled with Plainfield, but the locals will forfeit the games, as they cannot find time to roll.

The scores of the Olive Branch-Bayley match last night follow:

OLIVE BRANCH.

| | | | |
|---|---|---|---|
| Coen | 188 | 148 | 149 |
| Cullen | 154 | 134 | 146 |
| Beckett | 101 | 85 | 110 |
| Caffrey | 177 | 154 | 113 |
| Moffatt | 202 | 193 | 159 |
| | 822 | 714 | 647 |

BAYLEY.

| | | | |
|---|---|---|---|
| Grippe | 130 | 164 | 203 |
| Cantwell | 168 | 179 | 147 |
| Kellaher | 208 | 188 | 179 |
| Schenk | 179 | 212 | 172 |
| Hasson | 203 | 191 | 178 |
| | 888 | 934 | 879 |

## INFORMAL BOWLING AT CHURCH CLUB MEETING

The Men's Club of Grace church entertained its members and their friends at a bowling social in the Park Club last evening.

Nearly all the active club members were present, and the affair was a most successful one in every respect.

The evening was enjoyably spent in bowling and other games. During a brief intermission, suitable refreshments were served, after which a business meeting was held for the purpose of electing several new members and disposing of urgent business matters.

At the close of the business meeting, the social activities were resumed and continued throughout the balance of the evening.

The next meeting of the Club, planned by the executive committee, will be held during the latter part of March.

### WESTFIELD BOWLING.

The Immediate Aid and Royal Arcanum teams, of the Westfield Bowling League, rolled their final matches last night, the champions winning all three games. The last match on the schedule will be decided this evening, between the Westfield Club and the Clinks.

The league exective committee will hold a meeting in the Playhouse, Saturday night, at which time the prizes won in the league this year will be presented.

Everett Allen was the star performer last night, posting 246 and 234 for an average of 211.1.

The scores:

ROYAL ARCANUM.

| | | | |
|---|---|---|---|
| Westerberg | 137 | 119 | 160 |
| Post | 187 | 188 | 209 |
| Forster | 168 | 146 | 185 |
| Voorhees | 137 | 158 | ... |
| Hunt | ... | ... | 140 |
| Ehmling | 152 | 168 | 193 |
| | 781 | 779 | 887 |

IMMEDIATE AID.

| | | | |
|---|---|---|---|
| Nelson | 155 | 146 | 169 |
| Brown | 128 | 152 | 209 |
| Powles | 174 | 172 | 170 |
| Allen | 146 | 154 | 234 |
| Montross | 137 | 193 | 167 |
| | 840 | 817 | 949 |

### ELKS' DATES IN A. B. C.

The Newark Elks will leave for the American Bowling Congress tournament at Toledo, Wednesday, March 23. They are scheduled to shoot in the five-man division on the following night.

## BIG LEAGUERS WHO DIDN'T JUMP TO FEDS VERY MUCH DISGRUNTLED

**Organized Baseball's Promised Punishment of Contract Violators Not Being Kept, and Tossers Who Joined Outlaws Are Gainers Over Those Who Remained Loyal—Dissension in Many Major League Camps.**

Boston, March 1.—Although peace between the warring baseball factions was officially declared with the death of the Federal League at New York last December, and the consequent reception of Weeghman and Ball into the ranks of the major league magnates seemingly dispelled the last cloud, dissension and disruption are said to await the opening of the regular playing season. Before the campaign of 1916 is fairly under way, trouble threatens to kill the aspirations of more than one candidate for the pennant in both leagues.

The Federal League is dead, but not forgotten. If anyone has any doubt that the issues are entirely alive, just let him listen to the mutterings that are emanating from every big league camp.

Strange to say, these muterings come not from those who jumped to the Feds and have lately been restored to good standing in the game, but rather from those who remained true to organized ball, and now feel they are literally made "the fall guys." Had organized baseball held true to its promise, that the bars would be kept up against the players who listened to the lure of the big coin, the white dove of peace served so lavishly at the Waldorf banquet might have come to stay.

Seldom, indeed, has a team which has been split by internal dissension ever been able to win a pennant. And from the disrupted conditions that are said to exist in no less than nine of the big league teams this spring, it can readily be seen that it will take all the diplomacy of magnates and manager to bring out the best that there is in their players.

When the Federal League threw down the gauntlet, went our after organized baseball's biggest stars and caused men like Lee Magee, Hal Chase, Seton, Hendrix and a host of others to forego their contracts and cast their fortunes with the invaders, those who remained faithful were congratulated for their loyalty and given assurances that they would be the gainers in the end.

"The outlaws can't last," these players were told. "The big day of reckoning will come, the jumpers will be cast out of baseball, and you who have stood by the colors will reap the reward." True to prediction, the Federal League had to give up the ghost, but it is the only part of the prophecy that was verified. The big money-getters, with two and three-year contracts still in their possession, are back in the fold again, playing for much larger salaries than the with the old leagues receive. It is not strange that the faithful are lamenting their loyalty, or that strained relations are whispered about.

Most of the prodigals have found the fatted calf steaming hot in the various clubs of the National League. It is tere that the fuss will come, unless some superhuman system of Mixing oil and water is devised.

The Boston Braves, admittedly strong contenders for this year's tunting, have thrown wide the doors for Konetchy, Allen and Knetzer, the former a jumper from the Pirates. Another so-called star of the Federal League brands is said to be likely to wear the Braves' uniform this year.

The Giants have purchased the modest Benny Kauff, who has no idea that he can play ball, or that the decision of pennants, the fashion in hats, the settlement of the war of the speed of the pinets depend upon him. Rausch is another Fed that McGraw has gathered in, and there is also Bill Meriden, who jumpepd from the Braves. Pat Moran, head of the National League champions, has threatened harmony in his club by signing up Chief Bender, also a Federal star, and who is reputed to have sown dissension in Connie Mack's Athletics in 1914.

The Cincinnati team has thrown wide the portals, and the Fed recruits have rushed in. Moseley, Anderson and Louden, all jumpers, have been added to the roster, and their accession only adds to the trouble that arose when Wingo was given a big increase in salary over Tom Clark. The Cubs, sending loyal and efficient players to the minors, have signed up Steve Yerkes and Doolan for the infield, one or two Fed catchers and a host of outfield recruits and Fed twirlers.

The St. Louis Browns, have discarded the veteran Jimmy Austin and replaced him with Charley Deal, a jumper. Other Feds have been injected into the line-up. Pittsburgh has signed up Wilson, who jumped from the Giants. The New York Highlanders have secured Lee Magee at a fabulous price.

These are but a few of the men who have been restored to good standing by the magnates, and it is easy to see how their return to the ranks is bound to start some lively dissensions in the clubs to which they have been assigned.

## SAURER EMPLOYES BETTER BOWLERS THAN POND'S MEN

Bowlers from Pond's and Saurer's clashed on Gates' Imperial alleys last night, the Saurerites winning three games. Captain Weigman, the Pond leader, ran into many hard luck splits. It is understood the Saurers would like to roll the Imperials.

The scores:

POND'S.

| | | | |
|---|---|---|---|
| Taylor | 123 | 134 | ... |
| Wardrop | 114 | ... | 120 |
| Weigmann | ... | 109 | 117 |
| Allen | 151 | 146 | 157 |
| Sims | 151 | 144 | 146 |
| Van Pelt | 132 | 189 | 201 |
| | 671 | 722 | 741 |

SAURER'S.

| | | | |
|---|---|---|---|
| Strandberg | 134 | 122 | 95 |
| Hallard | 120 | 164 | 165 |
| Mooney | 147 | 165 | 179 |
| C. Malley | 120 | 155 | 133 |
| Connolly | 177 | 191 | 212 |
| | 698 | 797 | 784 |

### ELIZABETH ELKS IN A. C. B. A.

The Elizabeth Lodge of Elks will enter its Senior League team, and possibly the Junior League combination in the Atlantic Coast Bowling Association tournament, which is to be held in Washington.

### TO LENGTHEN LINKS.

Alterations that will be completed in the near future to the links of the Ridgewood Country Club will add 200 yards or more to the playing length.

Columbia Bicycles
THE LEADER FOR 38 YEARS
For Sale By
George L. Simon
179 North Ave. Opp. Depot.
Fisk, Goodyear and Firestone Bicycle Tires

### SOMERVILLE ELKS ROLL.

Somerville Elks will roll at home tonight, meeting the Newark Antlers in a Junior League series.

### FINAL K. C. TILT.

The last match of the season in the Knights of Columbus League will be the one between Paulus Hook and Ascension tonight on the Jersey City Columbian Club alleys.

—Press want ads. work wonders.

## 885 JUNIORS ARE TRIPLE VICTIMS

**New Brunswick, Shooting High Class Tenpins, Captures Three Games.**

## HANG UP 969 AND 978

**League Leaders, Whose Previous High Score Was Only 919, Have Average of 929 on Chutes in the the Watchung Avenue Club.**

ELKS' JUNIOR LEAGUE.
Standing of the Teams.

| | W. | L. | P C. | H.S. |
|---|---|---|---|---|
| New Brunswick | 19 | 5 | 792 | 978 |
| Jersey City | 21 | 9 | .700 | 993 |
| Elizabeth | 13 | 11 | .542 | 977 |
| Newark | 13 | 11 | .542 | 1036 |
| Somerville | 10 | 17 | .370 | 1020 |
| Paterson | 8 | 13 | .381 | 985 |
| Plainfield | 3 | 21 | .125 | 921 |

Schedule.

Tonight—Newark at Somerville.

New Brunswick Elks' Junior League team exhibited senior league class, and then some, on the local Elks' Club alleys last night, the home colts, vastly outclassed, losing all three games.

The College Town Bills, whose highest league score up to last night was 919, averaged 929 for the three games. They started with 969 and finished with 978.

The first game was the only one in which the homesters ever had a chance. For the first half of the fight the advantage swayed. Plainfield led in the first two frames, trailed in the next two, and going into the sixth was twenty-one pins to the good, 425 to 404. From that point on, the Brunswickers claimed all the honors. During the remaining frames, Carberry and Hogarty each inserted three strikes, Taylor and Harding slipped in four wallops apiece, and Hirsch got five hits. The home side, especially Hetfield, broke badly, and finished 165 pins behind, making a total of 185 pins lost in the last five innings.

The New Brunswicks were 65 pins to the good in the second frame of the sandwich engagement, and breezed in an easy winner. They showed the way from flagfall to finish in the third, Carberry Taylor and Harding again doing some pretty pinning.

The scores:

NEW BRUNSWICK.

| | | | |
|---|---|---|---|
| Carberry | 191 | 152 | 203 |
| Taylor | 191 | 145 | 214 |
| Hogarty | 200 | 178 | 165 |
| Hirsch | 193 | 189 | 179 |
| Harding | 194 | 176 | 217 |
| | 968 | 840 | 978 |

PLAINFIELD.

| | | | |
|---|---|---|---|
| Firstbrook | 166 | — | — |
| Banks | — | 160 | 168 |
| Hetfield | 135 | 129 | 177 |
| Leonard | 189 | 196 | 178 |
| Simpson | 145 | 140 | 138 |
| Townley | 169 | 135 | 178 |
| | 804 | 760 | 809 |

### TABS MEET ST. JOSEPH'S.

Basketball fans of the city and borough will have for an attraction this evening a game between the T. A. B. S. five and the St. Joseph's Club. The match will take place in Saengerbund Hall.

A WELL-STOCKED WINE CELLAR
Means a supply well-chosen.
Quality, not quantity, should be its principal feature. Buy from those who make a study of vintages and who give you the benefit of their experience without charge. We supply
WINES—WHISKIES—CORDIALS
that we consientiously recommend—even our lowest-priced.
BALLANTINE'S FAMOUS ALES
that sparkle with quality and savor of flavor.
Tel. Plainfield 190.
EASTERN BOTTLING CO.
SECOND ST. AND CENTRAL AVE. PLAINFIELD, N. J.

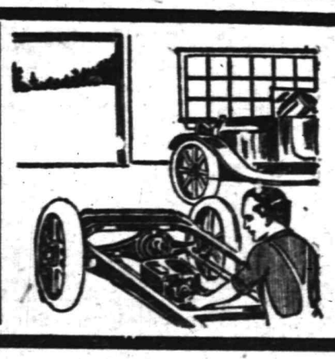

OUR AUTO REPAIR DEPARTMENT
is in charge of one of the most skillful auto mechanicians in the country. He has the mechanics of autos at his fingers' ends and we provide him every facility for quick and thorough work. We shall be glad to have you test the efficiency of our service.
AUTOMOBILES REPAINTED.
MARTIN AUTOMOBILE CO.
304-312 PARK AVE.

SCOOP THE CUB REPORTER — BETTER SAFE THAN SORRY — BY "HOP"

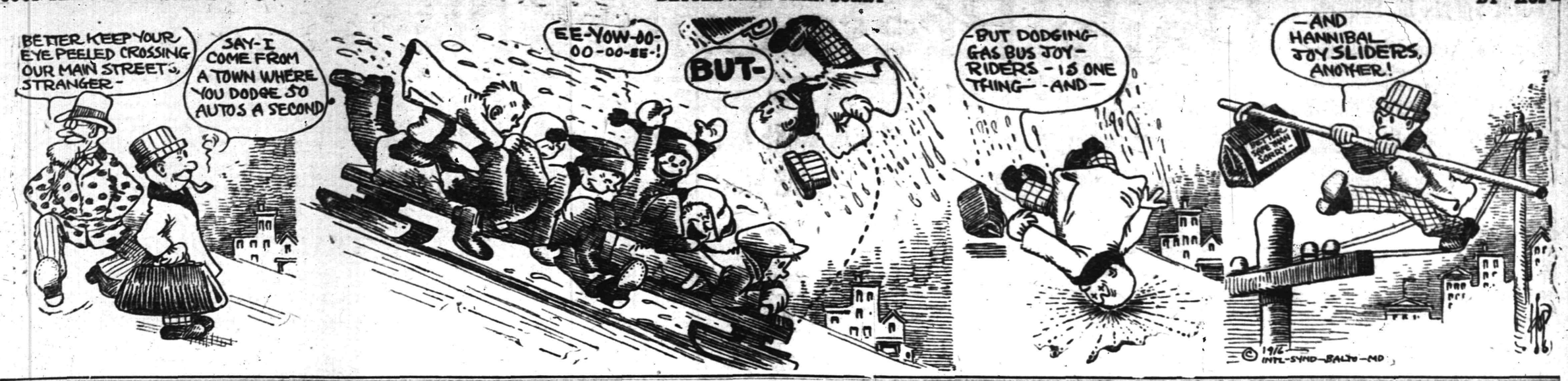



# Mono Storage

Warehouse

North Avenue

Opp. Freight House

125 East Front Street



THERE'S SAFETY IN

In storing your home furnishings in OUR new building you are protecting it from the ravages of vermin, misuse, continual knocking about, etc., that it is subjected to when entrusted to an acquaintance, relative, etc., for keeping.

Our storage rates are really very reasonable and your articles are in careful hands and in a good building when entrusted to us.

Inquiries and inspection invited.

HAND'S EXPRESS CO.



ORGANIZED 1864.

THE FIRST NATIONAL BANK OF PLAINFIELD

A COMMERCIAL BANK WITH SAVINGS and SAFE DEPOSIT DEPARTMENTS

FOUR PER CENT INTEREST PAID ON SAVINGS ACCOUNTS


## Suburban Transit Company

Leave Plainfield for South Plainfield—Week days—a6.30, a7.30, 9.00, 11.45, 1.00 2.00, 4.00, 5.00, 6.10, b9.00, 10.30, 11.15. Sundays—9.00, 12.00, 2.00, 4.00, 5.00, 9.00.

Leave South Plainfield for Plainfield—Week days—a7.00, a7.45, 9.30, 12.05, 1.30, 2.30, b4.30, 4.20 except Saturday, 5.30, 7.30 b9.30., 10.50, b11.45. Sundays—9.30, 12.15 2.30, 4.30, 5.30, 9.30.

Leave Plainfield for Watchung—7.00 .15, f10.00, b1.00, g3.00, 4.15, b6.20.

Leave Watchung for Plainfield—8.00 9.50, f11.15, b2.20, g3.45 5.25 e7.30.

Leave Plainfield for Warrenville—d6.45 e6.15, 6.20, f10.00, g3.00, g6.20.

Leave Warrenville for Plainfield—7.40, f11.00, g3.30, g7.15.

Leave Plainfield for Stirling—8.15, b1.00 4.15.

Leave Stirling for Plainfield—[illegible], b2.00 5.15.

(a) Except holidays.
(b) Saturdays only.
(c) Except Saturdays.
(d) Daily except Sundays, holidays Monday mornings, and mornings after holidays.
(e) Monday mornings and mornings after holidays.
(f) Sundays and holidays only.
(g) Saturdays, Sundays and holidays.

R. W. CAMPBELL, Mgr., 310 Park Ave 'Phone 130 Plainfield.


ROBT. MURRAY'S Auction Rooms and Storage Ware Rooms

326 to 330 West Front Street, Corner Grove

Large and small rooms. Household Furniture, Trunks, etc., at very low rates.

Phone 666.



Carnations a Specialty

FORRISTEL NURSERY

Successor to BELLEVIEW AVE. NURSERY CO.

W. H. Forristel, Manager.

Tel. 1349.


—Most of the readers of this newspaper know a bargain when they read about it. Are you advertising the car?

AUCTIONEERS.


THE LEADING AUCTIONEERS

W. A. SCHORB & CO.

Also Dealers in Second Hand Furniture—Bought and Sold. 120 Madison Av., Jackson Bldg.

Telephone 2296.



ADVERTISEMENTS —FOR— NEW YORK HERALD, WORLD, TIMES, SUN, JOURNAL TELEGRAM, AMERICAN, BROOKLYN EAGLE, GLOBE —AND— NEWARK EVENING NEWS RECEIVED AT REGULAR OFFICE RATES.

PLAINFIELD DAILY PRESS

No Telephone Orders. Cash Must Accompany Copy.



All Seasonable PLANTS AND CUT FLOWERS

Floral Design Work a Specialty.

Chas. L. Stanley

Store 159 E. Front St. Tel. 928.

Greenhouses and Nurseries, 1126 South Ave. Tel. 331.



JOHN S. HASKARD

'Phone 420.

Cash buyer of scrap, iron scrap, metals, rags and paper stock scrap, rubber, old automobiles and auto tires. New and repaired auto tires for sale. Yard WEST 3D AND McDOWELL STS.



Hoagland's Express

W. H. CARKHUFF, Successor.

FURNITURE AND PIANO MOVING

OFFICE, 124 WEST SECOND ST. Telephone 888.



AUTO BUSES

Dances, Parties, Lodges, etc. Parties from 18 to 50 people transported any distance at reasonable prices.

SUBURBAN TRANSIT CO., R. W. Campbell, Mgr. 310 Park Avenue. 'Phone 130.



WHY NOT HAVE YOUR BATHROOM TILED?

Bathroom, laundry and kitchen work a specialty. Fireplaces, porches and vestibules tiled.

THOMAS H. ROSS

The Tiler

208 Watchung Avenue, Plainfield, N. J.

Telephone Connection


## PLAINFIELD KENNEL CLUB DOGS WIN AT PHILLY SHOW

More dogs benched by Plainfield Kennel Club members carried off awards in the Philadelphia show yesterday. Morris Kinneys' Old English sheepdogs met with continued success, and cleaned up, Tip Top Weather getting the winners for dogs; Champion Night Rider the reserve; Biddy o' the Brambles the winners, and Lady Lightfoot the reserve for bitches. John G. Bates' Irish terriers also scored, Blarney Kilmona getting winners for dogs; Quarrywood Barney, reserve; Champion Barney Belinda getting winners.

A picture of Kenwyn Pennant, John J. O'Donohue's victorious Airedale, appeared in some of the Philadelphia papers this morning.

## POCKET BILLIARD MATCH HERE TOMORROW EVENING

The rubber match of three pocket billiard meetings between E. J. F. Conway, of this city, and C. Meckam, of Paterson, will be decided at Conway's place, 120 East Front street, tomorrow night. The match, like the other two, will be 125 points. Conway won the first string two to one, but when he went to Paterson for the second match, he was defeated by nineteen balls, 125 to 106. The match tomorrow night will start at 7:30 p. m.

## BASEBALL NOTES

Eddie Monroe, a backstop secured by Brooklyn from the minors, has been released to Topeka.

The Boston Braves have been insured for a total of $500,000 against accident of any nature, except such as may occur on the diamond. The policy is a blanket agreement covering every member of the team. Some of the more important members are insured against accident of any kind.

Frank Baker, former farmer of Trappe, Md., will leave Friday to join Bill Donovan, at Macon.

According to reports from Marlin, Christie Mathewson, of the Giants, [illegible] curves in his first workout yesterday. Matty remarked [illegible] that he believed his arm was all right again.

Jim Thorpe, the Indian athlete, is practicing to become a left-handed hitter. McGraw still believes that the Redskin will make a good baseball player.

Cleveland is reported to have paid $5,000 to the Senators for Chick Gandil.

What about Hal Chase? He is the only Fed athlete that Harry Sinclair has on hand just now. It appears as though O. B. had decided to keep Hal out of the big show for the time being at least.

The National Commission may meet in New York some time this week. No date has been set for the gathering of the supreme baseball body.

Russell Blackburne, who was sold by the Chicago White Sox to the Maple Leafs, has announced that he intends to quit baseball for a business career. Blackburne played with the Providence Grays in 1909 and Comiskey paid a big price for the player.

George Stovall hasn't landed a job in Organized Baseball yet.

Report has it that Roger Bresnahan will become sole owner of the Toledo American Association Club. Roger is slated to buy the Cleveland A. A. and switch the franchise to Toledo.

Jimmie Johnston and Charlie Ebbets are still at odds over the amount of salary Johnston should receive for playing next summer with the Superbas.

### McKECHNIE IN DEMAND.

Pittsburgh, March 1.—William McKechnie, manager of the Newark Federals last year, will train with the St. Louis Americans this spring as the guest of Manager Fielder Jones, it was announced here last night. McKechnie has received offers from four major league clubs, one of them being St. Louis.

—Find the "likely-looking" ads. in today's classified columns—and solve that problem of yours.

## JOURNALISTIC OPINIONS

### TOO MUCH DALRYMPLE.

Unless in some way certain Republican members of the Assembly can be persuaded to view the so-called "ripper" bills from another angle, their defeat is assured. This is plainly indicated by the test vote last night on the Health Department bill of the series.

The defeat of the bills, if they shall be defeated, may be laid at the door of Alfred N. Dalrymple. By his offensive assumption of party dictatorship Mr. Dalrymple has earned the unrelenting enmity of certain elements of the party and of the representatives of these elements in the Assembly. These Assemblymen can see in the bills nothing except a scheme to strengthen Mr. Dalrymple's grip as a party boss and so they will have none of them.

Newark is made to pay the penalty of the association of Mr. Dalrymple's name with measures sadly needed to correct deficiencies in the city's governmental system. It is a pity Dalrymple did not stay in Florida. Perhaps the bills might have had a chance then.

—Newark Evening News.

### TO MEET IN DUNELLEN.

The Ladies' Aid Society of St. Peter's Lutheran church will hold its regular meeting at the residence of Mrs. Hollings, 428 Washington avenue, Dunellen, tomorrow afternoon at 2:30 o'clock.

### Laborer Leaves $20,000 to Nurses.

Plainview, Tex., March 1.—After having nursed during a fatal illness a laborer, apparently lacking means of support, Mrs. J. D. Earnest and her daughters have learned that their patient, J. M. Tuggle of Macon, Ga., had bequeathed to them $20,000 life insurance. Tuggle, it is said, had no near relatives.

MODERN DENTISTRY

makes it possible for you to retain your own teeth to a ripe old age. Or to supply false ones that will give good service and look perfectly natural.

CHILDREN'S TEETH need attention from time to time. Consult

DR. WHITE, Plainfield's Painless Dentist, 105 E. Front Street, Over Schwed Bros. Tel. 2291 11 10 mwstf



Have You Headache?

Do your Eyes burn or itch? Do they feel tired or strained? If so, have your Eyes examined; Your glasses may need changing.

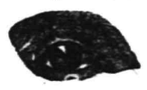

STILES & CO

Philadelphia Eye Specialists AT 107 EAST FRONT ST. EVERY THURSDAY. Hours 10 to 5.


### CARD OF THANKS.

We wish to express our sincere thanks to the many friends, relatives and neighbors, especially Mr. Daniel Dugan, also the members of the Moose, Foresters, and P. B. A. Societies, for their kindnes and floral offerings in our late bereavement in the loss of our beloved husband and father.

MRS. FRANK SWEENEY AND FAMILY.


A. H. ENANDER

SANITARY PLUMBING, GAS FITTING, STEAM AND HOT WATER HEATING. Contractor for Sewer Connections 125 WATCHUNG AVENUE.



L. L. MANNING & SON

STEAM GRANITE WORKS

Corner Central Ave. and West Front St. Opp. First Baptist Church. 'Phone 338-J.


# Classified Advertisements

## "WHERE THE PENNIES BRING BIG RESULTS"

### CLASSIFIED RATES.

**One cent a word for first insertion, one-half a cent a word for each subsequent insertion of the same advertisement for less than one month. Fifty cents a line for one month. Double Charge for Capitals. No advertisement received for less than 10 cents. No display or black face type used in this column.**

**The Plainfield Daily Press cannot give information regarding advertisements for which answers are to be sent care of the Press. Persons replying to office addresses must mail or leave written answers as stated in advertisement.**


Estab. 1868 Tel. 2054

J. J. & C. A. HIGGINS

UNDERTAKERS.

Private Funeral Chapel 109-111 West Fourth Street

Auto Cortege for Long Distance.



A. M. RUNYON & SON, UNDERTAKERS

402 Park Ave. Telephone No. 40

Office open day and night. Office of Hillside Cemetery. New York Office 14 East 39th Street Telephone Call 5841 Murray Hill New York Embalmers' License 4699 New York State Registered License Undertakers No. 315.



T. A. MOORE UNDERTAKER

612 E Sixth St.

Tel. 741-R



Established 1872.

P. CASEY & SON, Undertakers and Embalmers.

Office 100 North Ave | Telephone 2331 | Residence 417 W. 3rd St

N Y Office, 10 E. 22nd St. Tel. 2094 Gramercy


### REAL ESTATE FOR SALE.

FOR SALE—Two double houses centrally located on West Second street, ten rooms each. Annual rents, $648.00. First-class income and speculative proposition for quick buyer. HARVEY R. LINBARGER, 197 North avenue, opposite Depot 2 8 9 eod

FOR SALE—Desirable house, nine rooms, reception hall, improvements; exceptional location, convenient to school, trolley and railroad station. Terms easy. Address, "Buy," care Daily Press. 3 1 3

FOR RENT—9 room house, 1076 Arlington avenue. Lamar Van Syckel. 1 31 eod tf

$350 CASH buys 2 lots 30x125 each, situated on Fourth street, above Clinton avenue, opposite Larry Kerwin's saloon. Apply by letter to Thos. Duncanson, 2950 East 81st street, Chicago. 2 29 6

FOR SALE—Building suitable for garage or stable. Enquire "Hedden's Livery," Fourth street. 2 28 3

INCOME property for sale; good paying investment. Address Investment, care of Press. 4 16 tf

### REAL ESTATE.

FARMS WANTED—I have buyers for farms from 10 to 100 acres, within five miles of Plainfield. W. S. Jimerson, Westfield, N. J. 2 23 6

HOUSES WANTED—We have applications for houses ranging in price from $25 to $50 per month. If you have anything to offer, advise us at once. The State Trust Company, Real Estate Department. 4 1 tf

### SITUATION WANTED—FEMALE.

WANTED—By young Irish girl, place as chambermaid and waitress. Can be seen at present employer's, 88 Mercer avenue; 'Phone 2057. 3 1 3

### WANTED TO BUY.

WANTED—To buy, rubber tired runabout or buggy; reasonable. Address E. M., care Press. 2 25 tf

### HELP WANTED—FEMALE.

OPERATORS; EXPERIENCED. NAT LEVY & CO., 339 WATCHUNG AVENUE. 1 3 tf

WANTED—Woman to assist in housework and in care of children at the Children's Home. Call at 215 East Second street. 2 17 tf

WOMAN wanted to do cooking and cleaning in small family. 142 Delacy avenue. 2 15 tf.

COOK wanted (white). Bring references to 940 Woodland avenue. 2 29 2

WANTED—Girl or woman for general housework; must sleep home. Mrs. Rapalje, 724 Carlton avenue. 3 1 3

OPERATORS WANTED ON DRESSES. 523 WEST THIRD STREET. FRIEDMAN, KAHN & CO. 2 25 6

WANTED—Operators on zig-zag machines, also seamers and banders; a few bright learners taken; paid while learning; steady work all year round. Schiller Bros., 320 West Front street; look for name on door. 2 28 6

HOUSEKEEPER wanted. Call evenings at 219 Lee place. 2 28 3

CANVASSER WANTED—Must be a hustler; good money for one who can produce results. Address Canvasser, care Plainfield Daily Press, giving experience and references. 1 25 tf

### MISCELLANEOUS.

ATTENTION is called to people suffering with sore throat. Nagle's specific for sore throat will relieve, 25 cents bottle. Cut rate drugs. Nagle's, Front and Grove streets. 1 20 tf

WHY NOT brighten up your home? We have a full line of gas and electric portables, showers, domes, semi-indirects, store fixtures and gas and electric supplies, at the lowest prices in the city. Naylor & Naylor, 128 North avenue. 12 13 tf

M. A. BROWN—218 West Second street—Velvet gowns treated and steamed; fancy evening dresses dyed, mourning goods dyed. All these done at short notice. 1 11 tf

INSURANCE—ALL BRANCHES. AGENT FOR NATIONAL SURETY CO. J. T. VAIL. tf

### MONEY TO LOAN

MONEY TO LOAN on bond and mortgage. J. T. Vail. tf

MONEY TO LOAN—First mortgage security; property centrally located. L. A. Clement, attorney, Babcock building. 3 9 tf

MONEY TO LOAN on mortgage. H. R. Linbarger, 197 North avenue; phone 955 tf

MONEY TO LOAN on mortgage. Manning & Curtis, 106 Depot Park. tf

MONEY TO LOAN on bond and mortgage. Mulford, opposite depot. tf

### FOR SALE

FOR SALE—Pair Japanese Silky bantams; cheap. 38 Lincoln place. 2 29 3

PEACH, apple and pear trees; reduced prices; Dollar Day specials all this week; two trees for price of one, on all orders taken up to 7 o'clock Saturday evening. John R. Wolfe, 249 Somerset street. 2 29 2

THREE 400-egg Cyphers incubators, used 3 times. McIntosh, 43 Somerset street.

FOR SALE—One horse, farm wagon (almost new), one covered delivery wagon, also long body spring wagon and depot wagon. Apply, Miles' Fruit Farm, Plainfield avenue; 'Phone 1188-J. 2 29 6

FOR SALE—Small white poodle dog; male. Inquire 1353 West Fourth street. 2 28 3

### FOR SALE OR TO LET.

FARM for sale or rent, 30 acres land, good house and outbuildings; located 1½ miles from Clinton Avenue station, Plainfield. Apply, J. T. Vail, Plainfield. 1 8 tf

FOR SALE OR TO LET—Seven-room house; all improvements. 432 Spooner avenue. 2 26 tf

### FOR RENT.

HOUSE to let, 738 West Fourth street; all improvements and barn. Inquire N. Meyers, 121 Watchung avenue. 1 13 tf

FOR RENT—Five rooms, $18; also office or meeting room. Bernstein, 204 West Front street. 2 11 1mo.

TO LET—Four rooms to small family at 225 Plainfield avenue. Improvements. Apply F. Linke, 227 West Front street. 2 15 tf.

TO LET—Up-to-date apartments opposite Proctor's Theatre. Apply F. Linke, 227 West Front street. 2 15 tf.

FOR RENT—Five rooms, all improvements; $16 per month. 69 Mountain avenue. Inquire 67 Mountain avenue; telephone 2124-J. 2 28 6

FOR RENT—700 acre farm, Hunterdon county. Inquire 963 West Fourth street. 3 1 3

FOR RENT—Two furnished rooms, with all improvements, at 424 West Front street. 2 29 3

FOR RENT—May 1, house 602 West Eighth street, corner Madison avenue, all improvements; 3 bath rooms; hardwood floors; in A-1 condition; hot water heat. W. F. Arnold, City National Bank. 2 3 tf

TO LET—An apartment or for suitable offices; centrally located; opposite Proctor's. F. Linke, 227 West Front street; Tel. 157. 1 31 tf

LARGE second floor room to rent, with board. Mrs. Berrien, 602 Madison avenue. 2 28 tf

MOVING PICTURE OR STEREOPTICON SHEET FOR RENT, big enough for the largest hall. Apply Daily Press office. tf

TO LET—House, 6 rooms; West End; $15 per month. J. T. Vail. 1 22 tf

TO LET—Opposite Proctor's, first floor, 6 rooms, all improvements; good location for business or office. Apply F. Linke. 2 2 tf

STORE to rent, corner Watchung avenue and Fifth street. Apply, Neuman Brothers Co. 12 20 tf

### EMPLOYMENT AGENCIES.

READ THIS—Murray's Employment Registry, 326 West Front street, near Grove, for reliable help; fees reduced, and very moderate. 'Phone 666. 2 13 tf

MRS. KELLER'S Employment Agency, 22 Somerset place, all nationalities. 'Phone 1724. tf

### LOST AND FOUND.

$50 REWARD FOR RETURN OF DIAMOND BAR PIN LOST ON PARK AVENUE, OR ON THE MAIN ROAD THROUGH HYDEWOOD PARK, OR ON WASHINGTON VALLEY ROAD, FINCH, 1106 PARK AVENUE. 2 26 tf

LOST—Gentleman's vest, at 11:30 Saturday night. Return to 90 Grove street. 3 1 3

STRAYED from 164 Westervelt avenue, reddish female collie. Reward for return. 3 1 3

WILL party who took black fox muff from counter of Kresge's store kindly return to Press office and no questions asked? 2 29 3

### ROOMS AND BOARD.

APARTMENTS with private bath; also single room. 312 East Seventh street. 7 16 tf

ROOM on second floor, suitable for gentleman; with excellent board. Mrs. Berrien, 602 Madison avenue. 2 29 tf

### HELP WANTED—MALE.

CANVASSER WANTED—Must be a hustler; good money for one who can produce results. Address Canvasser, care Plainfield Daily Press, giving experience and references. 1 25 tf

A BRIGHT boy wanted for delivering orders, after school. A. Rotgun, 432 Watchung avenue. 2 29 3

WANTED—Thoroughly experienced grocery clerk. Apply Neuman Bros. Co., Watchung avenue. 2 23 tf

### AUTOMOBILES FOR SALE.

FOR SALE—Studebaker Four touring car; electric lighted and started; perfect condition. P. F. Stone, 125 East Front street. 3 1 3

3% on $500 Checking Accounts

4% on Special Department Accounts

## Working with its Depositors and for its Depositors

This is the aim of The Plainfield Trust Company and the service in its Banking, Special, Trust and Safe Deposit Departments has been specialized with a view to furthering the best interests of its customers.

Your money and securities placed in the custody of this strong institution will be surrounded by every safeguard and your business will be handled on liberal terms.

# The Plainfield Trust Company

Resources $6,500,000.00

---

ORGANIZED 1868

## PLAINFIELD SAVINGS BANK
PLAINFIELD, N.J.

### Boys! Look Ahead!!

To the time when you will be men and have greater responsibilities.

Lay a solid foundation now by saving all you can.

Start an account with us.

Accounts of $1.00 or more invited.

4% INTEREST PAID

ONLY SAVINGS BANK IN PLAINFIELD

---

# COAL

CONSUMERS COAL COMPANY

EGG, STOVE, NUT $6.75 Per Ton

Pea $5.25

30c discount for Spot Cash

A charge of 25c extra for carrying coal

Hay, Grain and Feed

## CONSUMERS COAL CO.

Tel. 66 225 Madison Ave.

---

## THE NEW STATEN ISLAND DRY CLEANING and DYING COMPANY

Will Remove March First From

176 EAST FRONT STREET

TO 110 WATCHUNG AVENUE,

Next to Marchant's Creamery

Fancy Dying a Specialty

Telephone 1913.

---

GROWTH.

Growth is an expression of efficiency, as inefficiency is the forerunner of decay.

The growth of this Company, which has been tremendous, is due not to any trick of fortune or favor of circumstance, but to the efficiency of our methods for giving an assured the sort of results he wants.

We are quoting substantial reductions in all automobile rates.

REAL ESTATE LOANS RENTS

## GEO. M. CLARKE CO.

Babcock Bldg. Telephone 205 Plainfield.

INSURANCE OF ALL KINDS.

---

ONE FEELS SAFE

When he chooses a policy from this office, and well he may, for we represent the Largest and Strongest Companies doing business in this Country.

FREDERICK A. MARTIN CO.

(Successor to Elston M. French and J. C. Pope & Co. Insurance Agency)

171 NORTH AVENUE Telephone 2304

Insurance Mortgages Real Estate

The Oldest Insurance Agency in This City.

---

ORGANIZED 1875

## *Time to Improve Little Opportunities*

Almost every day, a person finds some opportunity to economize and save money.

Take advantage of these opportunities as they appear and place your spare cash to your credit with the City National Bank.

Your account is invited.

4% Interest Paid on Savings Accounts

# CITY NATIONAL BANK

PLAINFIELD, N. J.

No exchange on out-of-town checks. Our checks collectible at par through the Federal Reserve Bank of New York and New York Clearing House.

---

## *This SPRING is TO SEE*

An unprecedented demand for both **Tan Shoes** and **White Shoes** for women's smart dress wear.

Just now we are showing both Tan, White Buck and White Canvas lace boots and they are moving at a lively pace.

White Buck.....$7.00

White Canvas— $3.75 and $4.00

Tan Calf Lace.....$4.50

## M.C. VANARSDALE

127 E. FRONT ST.

---

## UNIVERSAL Bread Maker

Mixes and kneads the dough in three minutes better than it can be done by hand.

Anyone can make bread in the UNIVERSAL Bread Maker. All you have to do is to put in all the liquids, then the other ingredients, and turn the crank.

Any recipe that will make good bread by hand will make better bread in the UNIVERSAL Bread Maker. Sanitary always, because the hands do not touch the dough.

Made in three sizes; $1.35—$2.00—$2.50.

Call and ask for booklet describing its operation.

## GAYLE Hardware Co.

General Hardware and House Furnishing

Tel. 398.

FRONT ST. & PARK AVE.

—That funny fellow Scoop is on the classified page.

---

## Harvey R. Linbarger

REAL ESTATE INSURANCE

197 NORTH AVENUE, Telephone 953.

---

## NEW JERSEY CENTRAL

TRAINS LEAVE PLAINFIELD.

For New York—2.10, 2.41, 5.05, 5.40, (7.26 except holidays), 7.41, 7.44, (7.55 except holidays), 7.56, 8.12, 8.30 (except holidays), 8.36, 8.42, 8.59, 9.29, 9.53, 10.26, 11.27, 12.12 p. m.; 12.34, 12.58, 1.49, 2.20, 2.25, 2.39, 2.55, 3.11, 4.01, 4.13, 4.36, 5.39, 6.25, 6.47, 7.41, 8.27, 9.27, 9.30, 10.15, 10.36, 11.43 p. m. Sunday—2.10, 2.41, 5.40, 7.23, 7.58, 8.52, 9.34, 9.40, 10.37, 12.12 p. m., 12.39, 12.58, 1.17, 2.09, 2.15, 2.55, 3.17, 4.29, 5.34, 6.57, 8.14, 8.12, 8.27, 8.35, 8.39, 9.27, 10.20, 10.36 p. m.

For Newark—5.08, 6.27, 6.55, (7.06 through train to Newark), 7.41, 8.36, 9.29 10.26, 11.27 a. m., 12.34, 12.58, 1.49, 2.39, 3.11, 4.13, 4.36, 5.39, 6.25, 6.47, 7.41, 8.27, 9.30, 10.36 p. m. Sunday—7.23, 8.52, 9.34, 10.37 a. m., 12.39, 12.58, 1.17, 2.09, 2.55, 3.17 4.29, 5.34, 7.14, 8.18, 8.35, 8.39, 9.27, 10.36 p. m.

For Easton, Bethlehem, Allentown and Mauch Chunk—5.18, *8.20, 9.44, 11.27 a. m., 2.00, 5.24, 5.44 (6.59 to Easton) p. m. Sunday—5.19, *9.44, 10.57 a. m., 1.58, 5.44, 7.05 p. m.

For Wilkesbarre and Scranton—5.18, 9.44 a. m., 5.44 p. m. Sunday—5.19, 10.57 a. m., 5.44 p. m.

For Red Bank, Long Branch and Asbury Park, etc.—3.41, 8.12, (9.53 a. m. Red Bank), 11.27 a. m.; 12.34 Saturday only), (12.58 Red Bank only), (3.11 Red Bank only), 4.13, 4.36, 6.25, 8.27, 11.43 p. m. Sundays—3.41, 8.52 a. m., (9.40 Red Bank only), (2.15 Red Bank only), 3.17, (8.13 Red Bank only), 8.35 p. m.

For Atlantic City—3.42, 7.53 a. m. (12.34 Saturdays only), 3.11 p. m. Sundays—9.40 a. m., 2.15 p. m.

For Philadelphia—6.38, 7.39, 9.02, 10.43, 11.54 a. m., 12.42, 1.54, 2.45, 4.45, 5.13, 6.47, 8.47, 9.46, 10.48 p. m., 1.20 a. m. Sunday—9.02, 9.39, 9.57, 10.39, 10.43, 11.41 a. m., 12.42, 1.44, 2.45, 3.42, 4.39, 4.45, 4.56, 5.39, 6.39, 6.47, 8.47, 9.46, 10.55, 11.54 p. m., 1.20 a. m.

For Baltimore and Washington.—Daily 9.02, 10.43 a. m., 12.42, 2.45, 5.45, 6.47 p. m. Parlor Mauch Chunk

---

## WOMEN'S— White Calf Boots

With Covered Heels

*Season's Latest Production*

Price $6

## M. ABRAMS

229-233 W. Front Street.

---

Established 1868.

CHOICE PICTURES, DAINTY MIRRORS AND UNIQUE PICTURE FRAMES.

AT

## Swain's

317 W. FRONT STREET, Plainfield, N. J.

Assortment larger than ever and prices very reasonable.

Artists' materials, Regilding, etc.

---

COAL AND WOOD DEALERS.

Kindling and Grate Wood.

Prompt Deliveries. Orders received at

89 SOMERSET STREET

JOHN MOBUS

P. O. Box 320. Telephone 2538-J.

---

## N. Meyers & Sons COAL

COKE AND WOOD

Office tel. 1152-W. 121 Watchung Av. Yard Tel. 1911.

---

## L. MORALLER & SON

WATCHMAKERS AND JEWELERS

WATCHES

CLOCKS and JEWELRY

Fine Watch and Clock Repairing a Specialty.

219 Park Ave. Phone 1967-J.

---

REAL ESTATE INSURANCE

## MANNING & CURTIS

106 DEPOT PARK

—Still-useful furniture may be sold for what it is worth to somebody else—if you give the selling-task to a classified ad.

---

## SERVICE

SERVICE is building this bank.

SERVICE has made loyal friends who have brought their friends to us.

SERVICE means more than a place to deposit and check, it means a personality—a close relationship between the officers and depositors.

SERVICE means safety, convenience, accommodation, co-operation. We want our customers to avail themselves of whatever assistance and advice our officers can give them on matters pertaining to their business affairs. This is a bank of personal

SERVICE

SERVICE CAPITAL $100,000

## THE STATE TRUST COMPANY

The bank of personal service

---

PAINTERS AND DECORATORS.

## James C. Hansen

DECORATOR

Dealer in

PAINTS, OIL, GLASS, VARNISHES, ETC.

141 East Front St., Plainfield, N. J.

Distrubtor of John W. Masury & Son's Pure Colors, Ready Mixed Paints, Etc.

---

## 1916 WALL PAPERS

IMPORTED and AMERICAN GOODS

## C. CONOVER & CO

Decorators, Painters and Paper-Hangers, Window and Plate Glass.

115 Elmwood Place. Tel. 1145.

---

HOTELS.

## HOTEL WALDORF

HENRY WINDHAM, Prop.

144 EAST FRONT STREET.

..Gottfried Kruger's Extra Beer on draught. Imported Wines, Liquors and Cigars. Hotel accommodations nd private dining-room.

---

## HOTEL SOMERSET

Newly Papered and Painted throughout. Toble Board and Rooms by Day or Week.

Piel Bros. and Kruger's Beer on draught.

W. G. FEASTER, Proprietor.

97 Somerset St. Tel. 091.

---

## WEINMAN'S CAFE

GENERAL NEWS TICKER, Stock quotations. Up to the Minute. 'PHONE 1527.

---

ARRIVAL AND DEPARTURE OF MAILS AT PLAINFIELD POSTOFFICE.

NEW YORK MAILS. Arrive—5:30, 8:00, 8:40, 11:45 a. m., 1:30, 2:30, 5:00, 5:30, 8:30 p. m., 12 midnight. Close—6:30, 7:45, 10:00, 10:45 a. m., 12 noon, 2:00, 3:50, 5:45, 7:45, 9:00 p. m.

SOMERVILLE AND EASTON. Arrive—8:40, 10:45 a. m., 12:45 and 7:08 p. m. Close—6:30, 7:45 a. m., 1:30, 4:20 p. m.

PHILADELPHIA—Direct. Arrive—5:30, 8:00, 9:40, 11:45 a. m., 12:30, 2:30, 7:00 p. m. Close—6:30, 11:30 a. m., 1:30, 3:50 6:50, 9:00 p. m.

THROUGH FAST MAIL FOR EAST. Close—12 noon, 200, 3:50, 5:45 p. m.

DIRECT THROUGT FAST MAIL FOR WEST. Close—6:30, 11:30 a. m., 1:30, 5:00 and 9:00 p. m.

PENNSYLVANIA. West of Easton. Close—6:30 a. m., 1:30, 5:00, 7:00 p. m.

ELIZABETH—Direct. Arrive—5:30, 8:40 a. m., 1:30, 2:00, 5:30 p. m. Close—7:45, 10:0 a. m., 12 noon, 5:45, 9:00 p. m.

NEWARK—Direct. Arrive—5:30, 8:45 a. m., 1:30, 2:30, 5:30 p. m. Close—6:30, 7:45, 10:45 a. m., 12 noon, :00, 3:50 5:45, 9:00 p. m.

WATCHUNG. Arrive—1:00, 6:45 p. m. Close—9:00 a. m., 5:30 p. m.

WARRENVILLE. Arrive—1:00 p. m. Close—2:00 a. m.

SUNDAY MAILS. Office open from 9:30 to 10:30 a. m.

A. E. HOAGLAND, P. M.

---

## AWNINGS

UPHOLSTERING

WINDOW SHADES

## Frank G. Wikoff

721 W. Fourth St. Tel 1746.

---

## HERR'S SCHOOL

FOR BUSINESS TRAINING

FALL TERM NOW OPEN

Day and Evening Classes

Call, phone (344) or write for full information.

PLAINFIELD BUSINESS COLLEGE

171 East Front Street

---

## FLOORS

HARDWOOD AND PARQUET

Old Floors Refinished.

## S. E. WARD & CO.

108 Depot Park. Manning Building. Plainfield, N. J. 'Phone 470.

---

PLAINFIELD WINDOW CLEANING COMPANY

H. MERSTRICH. Prop.

Stores, Offices, Private Residences, New Buildings Cleaned, Scrubbed and Oiled. Office, 121 Liberty St.; Tel. 1945.

—Press want ads. pay.

---

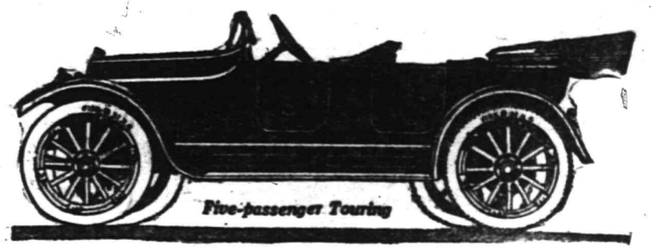


## Overland Model 75

## '615

*Roadster $595, both f. o. b. Toledo*

With Electric Starter and Electric Lights

*Four Inch Tires*

THIS low-priced car—so economical to run—is in every particular completely equipped. And it has the latest streamline body design. You'll be delighted when you see it. And when you ride in it you will appreciate its remarkable value.

*Specifications*

*Pure streamline body five-passenger touring car. Finished in black with nickel and polished aluminum fittings. 20-25 horsepower motor; cylinders cast en bloc. High-tension magneto ignition. Wheelbase 104 inches. Electric starting and lighting. Headlight dimmers. Electric control buttons on steering column. Left hand drive; center control. Floating type rear axle. 31 x 4-inch tires. Non-skid on rear. Demountable rims; one extra. Cantilever springs on rear. Electric horn. One-man top. Built-in, rain-vision, ventilating type windshield. Magnetic speedometer. Full set of tools.*

Call, telephone or write for demonstration

## AUTO DISTRIBUTING CO.

410-416 SYCAMORE STREET

ALLEN B. LAING, Pres. & Manager

---

## WHAT IS PYRENE?

A Fire Extinguisher That Puts Out Any Kind of Fire in Its Incipient State.

You need it in your Automobile.
You need it in your Garage.
You need it in your Stable, in your Store, in your Factory.
But most of all you need it in your HOME.

How many tragedies you read of that might have been prevented if PYRENE had been used in the first VITAL FIVE MINUTES before the firemen arrived.

Why risk loss of life and property when for a few dollars PYRENE will furnish you protection.

Buy PYRENE TODAY—We can supply you.

## A. M. GRIFFEN CO.

THE BEST OF EVERYTHING IN HARDWARE.

119-121-123 E. Front St., Plainfield.

Two Phones, 5—6.

---

## Steady Work for Good Men

A limited number of men can secure positions as motormen or conductors on Public Service Railway by applying at Waiting Station, Watchung Avenue, Plainfield, any Friday between 9 o'clock and noon.

All-year jobs at good pay. 25 tf

---

Are you thinking about a new hat? Why not look up your old one and bring it to us for our estimate and advice? We'll tell you whether it will pay you to have it renovated or not. Ten to one our work in cleaning and blocking will make it look as fresh as when new and will double the length of service; saving you the price of a new hat.

## HERSEY HAT M'F'G AND RENOVATING COMPANY

130 Park Ave.

tu th s

---

## Your Next Tenant Is an "Ad-Reader"

The tenant to whom your property would be most valuable is a reader of the "To Let" advertisements.

If your advertisement is factful, definite and fully informing he will recognize it as meaning OPPORTUNITY to him, and he will lose no time in getting in touch with you.

But if your advertisement should be vague, uninforming and written with a view to "saving space," it might not appeal of any personal interest at all.

Office Now at
193 NORTH AVENUE.
Our New Telephone Number is
PLAINFIELD 3000.

# PLAINFIELD DAILY PRESS

THE WEATHER.
Partly overcast tonight and Friday; somewhat colder; variable; winds, becoming north.
Highest yesterday, 38; lowest this morning, 26.

Established May 10, 1887. TEN PAGES PLAINFIELD, NEW JERSEY, THURSDAY, MARCH 2, 1916. TEN PAGES Two Cents a Copy, $5 a Year.

## FRENCH GIVE UP ANOTHER FORT

### Vaux, Strong Point in Verdun Defence, Abandoned, Say Germans.

## FERDINAND IS SHOT

### Roumania is Trading With Germany and Mobilizes Her Army—Many Small Boats Are Sunk by the U Boats.

**Amsterdam, March 2.—Fort Vaux, chief defence of Verdun from the northeast, has been abandoned by the French troops, according to unconfirmed reports from German sources that came to Amsterdam.**

Berlin, March 2.—German war statement:

Western theatre—The positions are unchanged. The French were unsuccessful in counter attacks which they made on our troops at Fort Douaumont.

Eastern theatre—At the northern end of the line there were very lively combats with artillery at several places. There were successful enterprises carried out with German field guns against enemy detachments. Northwest of Mitau a Russian aeroplane was shot down in a fight with one of our air machines, and the occupants were made prisoners.

Balkan theatre—The situation is unchanged.

**French Lines Are Holding.**

Paris, March 2.—French war statement:

"In the Artois district, east of the road from Neuville to La Folie, we exploded a mine beneath an old crater which the enemy had occupied. We captured the new crater. In the region of Verdun the enemy bombarded violently during the night La Mort Homme and the Otie, as well as the principal crossings of the Meuse. There was little activity by artillery to the east of the Meuse. In the Woevre region, after a violent preparation with artillery, the enemy directed late yesterday a sharp attack on our positions at Fresnes. He was immediately driven by our counter attacks from some trench sections which he had succeeded in penetrating. In Lorraine, a bombardment of several hours directed against Ste. Marie farm to the west of Bezange was followed by an enemy attack which was completely checked. In Alsace, some attacks directed by strong German patrols on our small posts in the valley of Lauch were repulsed with grenades."

**Czar Ferdinand is Shot.**

Rome, March 2.—An unsuccessful attempt was made to assassinate Czar Ferdinand on his journey between Vienna and Sofia, according to reports received here today. Ferdinand's alleged indisposition, it is said, is in reality due to the wound inflicted upon him by a would-be assassin.

**Roumania Aids Germany.**

London, March 2.—A despatch from Berlin by way of Copenhagen says that the transport of grain from Roumania to Austria and Germany has commenced.

**Call Married Men to War.**

London, March 2.—The first call for married men to report to the colors will soon be issued, according to a news agency. Groups 25 to 32 will be called up first, and will be notified to report by April 7.

**Ultimatum to Portugal.**

London, March 2.—A News Agency despatch from Amsterdam says that Berlin reports confirm Germany's intention to declare war on Portugal unless a satisfactory reply is received to the ultimatum demanding the release of German merchant ships seized in Portuguese ports.

**Many Swedish Ships Sunk.**

London, March 2.—A despatch from Stockholm published here estimates the Swedish losses in ships sunk by German submarines at $2,000,000, the total displacement of the vessels was 50,000 tons. In all, 128 persons lost their lives with the ships.

**Submarine Sinks Five Boats.**

London, March 2.—Despatches from Lowestoft announce the sinking of four fishing smacks, the Treboso, Tyron, Reliance and Harold, in the North Sea. They were sent to the bottom by a submarine. The crews were landed. Later is was reported that the Italian steamer Eliso, 429 tons, had also been sunk.

**Mine Sweeper is Torpedoed.**

Havre, March 2.—The French mine-sweeper Au Revoir was torpedoed and sunk by a German submarine in the English Channel today.

**Roumania Mobilizes Troops.**

Saloniki, March 2.—Roumanian troops are again reported concentrating at Kalafat, opposite Widin, on the Danube, the military base and railway terminus in northwestern Bulgaria.

Our Repair Equipment.
Is complete and we have the "know how." Try us! Martin Automobile Co.—Adv. 2 14 3-2***

## ZEPPELINS DROVE HIM BACK HOME

### Edwin Langley Did Not Enjoy Making Munitions in England.

## TELLS OF AIR RAIDS

### German Dirigibles Came Down as Far as Liverpool on Night Before Plainfielder Sailed—Destruction Worse Than Censors Will Admit.

That the Zeppelin raids on England are much more frequent and much more destructive than the outside world has ever heard is the first-hand information that was brought to Plainfield yesterday by Edwin Langley, a former well-known resident, who has spent the past six months in England as a munition worker.

"I left to dodge the Zeppelins," Mr. Langley frankly admitted to a Daily Press reporter. "They seemed to be everywhere. No night's sleep was enjoyed because of the ever-present fear and frequently present danger of bombs dropped from the skies."

Mr. Langley was in many cities where Zeppelin raids were made. He says the big German dirigibles even flew over Liverpool, dropping their deadly incendiary and explosive bombs, which is a fact that has not yet been permitted to pass through the English censors. He sailed two weeks ago on the Tuscania from Liverpool, reaching New York last Wednesday, and on the night before he sailed the suburbs of Liverpool suffered heavily from air bombs dropped during a Zeppelin raid.

English people have come to look upon the Zeppelin danger much as we view a thunderstorm, Mr. Langley said. They know that death always accompanies the visits of the big German air machines, but only a small percentage of the people are ever hit, and they never know it, because bombs seldom inflict injuries, but kill outright.

Langley is a native-born Englishman, but has lived in America for for forty years, many of them having been spent in Plainfield. He left this city last June and sailed from New York on the Ordunia, the first big liner to make an eastward pas-

(Continued on page 3.)

## RAIDER MOEWE IS SUNK, SAYS REPORT

### German Highwayman of the Seas Believed Caught off Brazil.

Buenos Aires, March 2.—Reports that the German auxiliary cruiser Moewe, the commerce raider which captured the Appam and sank many other British ships, had been captured off the coast of Brazil, reached Maritime agents in this city today. According to the rumors the Moewe was pursued across the Atlantic Ocean by a British cruiser and finally taken. Similar reports also reached Argentine government officials, but they stated they had no confirmation.

## SWEDISH ROMANCE ENDS IN PLAINFIELD WEDDING

Jens C. A. Pind, of this city, and Miss Margaret E. Neilson, formerly of Los Angeles, Cal., were quietly married last night at the home of Mr. and Mrs. A. S. Turnbell, of West Fourth street. The ceremony was performed by Rev. Frederic L. Greene, pastor of Hope chapel, and was witnessed only by a few relatives. Mr. and Mrs. Turnboll acted as attendants. The wedding ceremony was followed by a supper and reception.

The marriage of the young couple is the culmination of a romance commenced in Sweden several years ago. The destinies of fortune led each one to America but in parts remote from each other. They kept up a correspondence, however, and arrangements for the wedding day were made by letter.

Miss Neilson arrived in Plainfield, Monday, coming direct from Los Angeles. The couple will make their home for the present with Mr. and Mrs. Turnboll as Mr. Pind is employed in a local machine shop.

## FOUR MEN NARROWLY ESCAPE BEING KILLED

Four Westfield men had a marvelous escape from fatal injury last night, when an automobile in which they were riding along North avenue, near Westfield, was completely demolished in a collision with one of the big Saurer trucks or the International Motor Company.

The pleasure car turned turtle, three of its occupants escaping injury. Howard Thompson, of Westfield, was the only one who needed medical attention. He was cut about the face and hands. The Saurer truck was driven by Martin Lockwood, of West Front street, this city.

## WALTER S. MARDER HEADS ELKS' LODGE

### Made Exalted Ruler of 885 at Annual Election Last Night.

Plainfield Lodge of Elks held its annual election in the Watchung avenue lodge rooms, last night, and elevated Walter S. Marder to the position of exalted ruler, the highest office within the gift of the members. Mr. Marder has been an energetic worker in the organization for the past five years and his selection as the highest official is a signal honor in appreciation of his services.

Walter S. Marder.

The other officers elected were as follows: Esteemed leading knight, Francis J. Blatz; loyal knight, Dr. Chalmers F. Crist; lecturing knight, Edward J. Harding, Jr.; secretary, William R. Townsend; treasurer, F. R. Haynes; tiler, Edward C. Searing; trustee for three years, William R. Causbrook; representative to the national convention at Baltimore, Albert A. Prudhon; alternate, William N. Runyon; representatives to the State association, John P. Wessner, Lewis A. Bellis and John H. Cose; alternates, Chauncey R. Stout, V. W. Nash, Jr., and George O. Stevens. The installation ceremonies will take place the first Wednesday in April, at which time the new exalted ruler will make the usual appointments. Albert A. Prudhon is the retiring exalted ruler.

Mr. Marder, who is a Missourian by birth, became a member of Plainfield Lodge by demit from Jersey City Lodge, at the time he removed to this city five years ago. He is secretary of the American Type Founders Association, with headquarters at Jersey City, and is well known in the New York business world as a man of unusual executive ability. He is a great believer in the principles of the order of Elks and has been the kind of member who seeks to uphold them. He has held office in Plainfield Lodge almost from the time his name was placed on its roster, working continuously for its advancement. His present residence is on Belvidere avenue.

## MORE HOMES NEEDED FOR PRAYER SERVICES

### List of Places Where Cottage Meetings Will Be Held Tomorrow Evening.

Rev. Dr. Philip B. Strong, chairman of the devotional committee in charge of the coittage prayer meetings now being held here, is desirous of having as many homes opened each Tuesday and Friday evenings as possible. Names can be reported to Dr. Strong directly or the headquarters in the Y. M. C. A. Meetings can be held by anyone who will undertake this work. White flags will be provided those who are willing to open their homes. The services begin at 8:15 and last thirty minutes.

The places of services tomorrow evening and the leaders are as follows: Mrs. G. M. Rittenhouse, 44 Sandford avenue, Mr. Rittenhouse; Mrs. A. B. Meredith, 116 West Eighth street, Mrs. Winters; Mrs. Higgins, 14 Stone street, James E. Church; David Mills, 104 Summit avenue, George Hoagland; Mrs. Lewis Matlack, Clinton avenue, T. G. Williams; Rev. F. St. John Fitch, 916 Park avenue, Rev. Dr. Philip B. Strong; H. Claus, 610 Sachar place, Edward Baker, Jr.; Howard W. Henderson, 603 Spooner avenue, Miss Lena May Jackson; Harry Van Pelt, 967 West Third street, William Cook; Mrs. A. L. Hellyer, 611 East Seventh street, Thomas Cuming; Mrs. William LaRue, 620 East Second street, Rev. Evarts C. Conover; John G. MacLaughlin, 1056 Arlington avenue, J. Henry Crane; A. A. Tilney, 966 Central avenue, J. F. Harman; L. K. Strause, 602 Central avenue, leader to be announced.

**MISSIONARY MEETING.**

A missionary meeting will be held in the Grace church parish house, Tuesday afternoon, March 7. At that time, Mrs. George Biller, widow of Bishop George Biller, of South Dakota, will address the gathering. Mrs. Biller is a speaker of unusual ability and she will speak of her work in South Dakota.

## NEWCORN HEADS BOARD OF TRADE

### Members Enthusiastically Decide to Continue Work of Organization.

## PLAN PUBLICITY WORK

### New Jersey Central Agrees to Spend a Dollar for Every One Appropriated in This City and Committee is Named.

New officers were elected and new plans outlined by members of the Plainfield Board of Trade at the meeting held last night. William N. Newcorn again heads the organization. Vice presidents elected to serve with him are H. W. Marshall, Herman Schwed, Leighton Calkins and J. A. Gaffney. E. M. Laing was elected treasurer and Lamar Van Syckel secretary.

It was unanimously decided that the Board should continue its work. For some time there has been talk of disbanding this organization but those who met last night pledged their support and were enthusiastic over work for the future.

A resolution was passed urging the Board of Education to give the lighting and heating contract for the new public school to the lowest local bidder. As this is a public work those who discussed the resolution believed that the money should be kept in Plainfield, where it could be circulated to the benefit of local people. One new member was elected.

E. F. Feickert, of the State Trust Company, reported that the New Jersey Central Railroad has expressed a willingness to assist in the advertising of Plainfield by spending a dollar for every dollar spent by local commercial organizations and this proposition was favorably received by the board. A committee composed of H. W. Marshall, A. E. Force and J. A. Gaffney was named to prepare publicity for the campaign and a studied advertising movement will be carried out within the near future.

The meeting night was changed from the first Wednesday in the month to the first Thursday, and President Newcorn announced that before the next meeting he would write each member a personal letter urging attendance.

## JOHN J. BROWN TAKES OVER FIRM'S BUSINESS

Owing to ill health, Joseph Gillespie, of the local firm of Brown & Gilliespie, has been forced to retire from active business, and the interests of the company have been taken over by John J. Brown. The concern made a specialty of high-class ornamental monumental work, and during the three years it existed in Plainfield it gained an enviable reputation among its patrons.

Mr. Brown, who has had thirty years' experience in this line of work, came here from Brooklyn, and will assume entire control of the business. He has already made a number of alterations and improvements to the plant at Fourth and Richmond streets, and is prepared to handle anything pertaining to the monumental line, and has on hand a choice display of high-class stones ready for immedfate use.

## DAVID TOWNSEND PASSES AWAY IN BOUND BROOK

David Townsend, father of Mrs. W. B. R. Mason, of Bound Brook, died this morning, after a brief illness. He was born in New Market on November 30, 1825, the son of Richard Townsend and Harriet Covert Boice.

Mr. Townsend married Adaline Manning, daughter of the late Andrew Manning, of Plainfield. Mr. and Mrs. Townsend went to Bound Brook to live in 1897 and the latter passed away five years ago. Mrs. Mason is the only child.

## CONTRACT FOR TABERNACLE AWARDED BY COMMITTEE

There will be a special meeting of the committee having in charge the music for the Beiderwolf campaign at the Y. M. C. A. this evening at 8 o'clock. All members are urged to report in detail the number of members who are willing to join the chorus choir.

The building committee having in charge the erection of the tabernacle held a meeting last evening and awarded the contract for furnishing the lumber for the Beiderwolf campaign building to J. D. Loizeaux Lumber Co. The man who has charge of the erection of the tabernacle will be in Plainfield on March 6, when definite arrangements for the construction of the building will be made.

**Automobiles Sold On Time.**
A little cash, mostly monthly payments, regular rate of interest no extra charge, immediate delivery. Come and see us or telephone 1738 and our representative will call. Stryker's Garage, next to station.—Adv. t 27 tf eod ***

## BABY WEEK PLANS ARE NOW COMPLETE

### Exhibits and Window Displays Will Feature Campaign in This City.

The last meeting of the Baby Welfare Committee was held yesterday afternoon, when plans for the celebration of Baby Week were completed. An exhibit will be held in the High School domestic science department room on Tuesday, Wednesday and Thursday of next week. There will be a full supply of good literature in regard to the care of the babies distributed at this exhibit which will be open to the public from 3 to 5 for these three afternoons.

There will be a meeting at Social Hall, St. Mary's church, one evening next week for the mothers and fathers of that parish. This meeting will be addressed by a physician. The date, the time and the name of the physician will be announced later.

Many of the local merchants have been kind in their offers of assistance and everyone is interested in helping the work for the babies. There will be special exhibits of goods on sale for the babies in the following stores: Red Cross, Nagle's, Peck, Shirley & Johnson, Woolworth, Kresge, The Leader, The Paris, A. E. Force, Tepper, Randolph, Rosenberg, Piker, Woodhull & Martin, Hodge's, Walsh, Miller, Rowley, Hall, Hobson, the new ten cent store on Third street, Stanberg's, and others. Look at these window displays and send in a vote for the best window before Thursday, March 9. Friday the name of the most popular window will be published in the papers.

## SULLIVAN GETS 60 DAY SENTENCE

### Man Who Caused Death of White Goes to Elizabeth Jail.

William A. Sullivan, who was responsible for the death of William H. White, colored proprietor of a restaurant on North avenue, yesterday morning, was this morning sentenced to sixty days in the county jail. He was taken to Elizabeth this afternoon to begin serving his sentence. Sullivan went into the restaurant of White yesterday morning without money and ate a twenty-cent breakfast, after which he ran into the street. In following him across the railroad tracks White ran into a freight train and was killed. Sullivan was arrested on a charge of vagrancy which was all that could be made against him, and this morning Judge De Meza gave him sixty days.

## P. H. S. TO MEET SOUTH SIDE HIGH IN DEBATE

Plainfield High School pupils will enter a new field of scholastic endeavor tomorrow night, when the debating team of the school will meet the representative team of the South Side High School, of Newark, in the local High School Auditorium. The question for debate will be "Resoved, that there shall be national instead of State Prohibition." P. H. S. will represent the affirmative side. Men prominent in educational circles will act as the judges.

The debate is being conducted under the auspices of the league fostered by Rutgers College, which includes eight New Jersey high schools. The members of the local team will be Williiam Backer, Richard Borden and Dickerman Williams, with Miss Olive Lawrence as alternate. The debate will start at 8 o'clock, and will be preceded by a short musical program. Parents and friends have been invited.

## JAMES MARSH LEONARD DIES AFTER LONG ILLNESS

James Marsh Leonard, son of Oliver B. and the late Elizabeth Marsh Leonard, died yesterday afternoon at his home, 521 Madison avenue, following a long illness. He was a native of Plainfield, having been born here forty-five years ago and had always resided here. By profession he was an expert accountant. Beside his father, he is survived by his wife, who was Miss Marian Thompson, a son, William, and one brother, Elston M Leonard, of this city.

The funeral will be held at the late residence on Madison avenue, Saturday afternoon at 2:30 and will be in charge of Rev. Dr. Philip B. Strong, of the First Baptist church, of which the deceased was a member. Interment will be in Hillside cemetery.

**U. S. SCHOONER LOST.**

Washington, March 2.—The 400-ton schooner Horatio, of New Bedford, Mass., is believed to be lost off Cashes Ledge, Massachusetts. Coastguard headquarters here today received a wireless message from the Cutter Ossippee, from which the schooner, which was being towed, broke away in a storm. After the storm no trace could be seen of her.

—Press want ads. pay.

# WILSON HAS DECLARED FOR WAR SEN. GORE TELLS COLLEAGUES

### HE INSISTS PRESIDENT WANTS TO PLUNGE THIS COUNTRY INTO EUROPEAN CONFLICT ON SIDE OF ALLIES.

## STONE DENIES TRUTH OF THE STATEMENTS

### Senate is Stirred to Highest Pitch of Excitement by Dramatic Charge of Blind Leader in His Fight to Preserve Peace—Wilson Said We Could Be of Great Service to Humanity, He Quotes.

Washington, March 2.—Senator Gore stirred the Senate to the highest pitch of excitement by the declaration that he had learned from reliable sources that President Wilson had told the Congressional leaders that war was inevitable and that if the United States would join forces with the Allies the war would end by the middle of next summer, resulting in a great service to civilization. This charge Senator Stone vigorously denied, saying that no such statement had been made by the President and so far as he knew that Mr. Wilson was opposed strongly to war. Senator Stone, replying to a statement by Senator Gore, that the President was desirous of war, vigorously denied that Mr. Wilson had even said that he was inclined towards war or that war would prove a benefit to the country. "What he regards as defensive armament he does not say, nor do I know," said Senator Stone.

"If Germany should attack and armed merchantman he would hold it as a lawless act," said Senator Stone. "If an American citizen was killed, he would hold Germany to account, sever diplomatic relations, and put the matter in the hands of Congress."

**Force Fight in the Senate.**

Washington, March 2.—Supported by Senators Lodge, Williams and others, Senator Stone, chairman of the foreign relations committee, demanded that the Senate vote tomorrow on the Gore resolution warning American citizens to keep off armed merchantmen, declaring that President Wilson had a right to know exactly how Congress stood on his attitude toward Germany.

Senator Gore, who offered the warning resolution, in a heated speech replied to the supporters of the President today. He declared that the rights of American citizens are not to be toyed or trifled with by the act of any one man which might result in plunging a hundred million of American citizens in a sea of carnage and blood.

**House Members Are Meeting.**

A meeting of the house committee on foreign affairs will be held this afternoon, begining at 3 o'clock, for the purpose of formulating a resolution on the U.-boat warfare to be submitted to the House in accordance with President Wilson's demand.

**President Remains Firm.**

President Wilson again emphasized his determination to have a record vote in Congress on the resolution relating to travel on armed ships. He told Representative Flood, chairman of the committee on foreign affairs, today, that he was absolutely opposed to any middle course or any mere vote of confidence.

**Editors Not Summoned.**

At the White House today the reports that President Wilson had summoned German-American editors for a discussion of the American foreign policy or for any other purpose were denied.

## COLLINS TO SUPPORT H. OTTO WITTPENN

### Believes Hudson County Man Strongest Candidate for Gubernatorial Honors.

Elizabeth, March 2.—General Dennis F Collins, member of the Democratic State Committee from Union county, today came out as a strong advocate for the nomination of Naval Officer H. Otto Wittpenn, of Jersey City, for governor on the Democratic ticket. General Collins, in a letter sent to John J. McGovern, chairman of the Hudson County Democratic Committee, says he considers Mr. Wittpenn the strongest candidate the Democratic party can put in the field.

His letter follows: "I am strongly of the opinion that Mr. Wittpenn is by far the strongest candidate that the party can nominate at this particular time. His public record is such as will appeal strongly to the masses of the people. He has always contended for and unfalteringly supported those progressive measures which the people of New Jersey are now enjoying through legislative enactments of recent years.

"He has been an ardent admirer and loyal supporter of President Wilson and recognized throughout the State as his faithful and powerful lieutenant. His personal qualifications and official record bespeak his fitness and worth. His candidacy will be a popular one and command success, and I am satisfied that he will prove to be as popular a candidate for governor that he has been for mayor of Jersey City and achieve a decided victory in the November election."

## 350 CANVASSERS WILL TAKE RELIGIOUS CENSUS

Over 350 canvassers are prepared to begin their work of making a religious canvass of the city and borough Sunday afternoon between the hours of 2 and 5 o'clock. This canvass is taken in connection with the Biederwolf campaign and will only include the city and borough. Canvassers will go in pairs and visit every home in each of the seventeen districts.

It has been some years since a complete religious survey has been made of the city and it is earnestly hoped that all householders will remain at home on Sunday afternoon until after the canvassers have completed their work. The information when completed will be collected by the committee and tabulated. Eventually the cards will come to the ministers of the churches in the immediate vicinity of the householder. The ministers of all churches, irrespective of creed, nationality or color, will thus be supplied with a complete and accurate canvass of the city and borough.

**MRS. SARAH POPE.**

Mrs. Sarah Pope, aged fifty-five years, died yesterday morning at her home in Warrenville. The funeral will be held at the late residence tomorrow afternoon at one o'clock and in the Mt. Bethel church at 2:30. Interment will be at Millington.

**JOINS AMERICAN FORCES.**

A. R. Parkhurst, of Grant avenue, formerly city editor of the Courier-News, and for some time on the staff og the Evening Telegram, has just taken a position on the staff of the New York American.

## 109 PATIENTS AT BONNIE BURN ON FEBRUARY 28

On February 1 there were present at Bonnie Burn Sanatorium 107 patients—73 men and 34 women. During the month 19 patients have been admitted—12 men and 7 women. These are classified as follows:

| | Men. | Women. | T.l |
|---|---|---|---|
| Incipient ..... | 0 | 0 | 0 |
| Mod. advanced .. | 1 | 2 | 3 |
| Far advanced ... | 11 | 5 | 61 |
| Total ..... | 12 | 7 | 19 |

The largest number present at any time during the month has been 115; smallest number, 108; number present February 28, 109—75 men and 34 women; daily average, 111.2.

**DR. TEUSLER TO SPEAK.**

Dr. Rudolph B. Teusler, founder of St. Luke's Hospital, Tokio, Japan, will speak before the Federation of Women's Missionary Societies at Grace P. E. church this evening at 8 o'clock. Efforts are being made to extend the work of St. Luke's Hospital through re-building and committees arae being formed in this country to co-operate in this work.

**TO ASSESS ENTIRE BOROUGH.**

Mayor William L. Smalley, of the borough, wishes it known that in the proposed widening of Somerset street, it is intended to assess the cost of the improvement on the entire borough and not the property-owners on Somerset as some people supposed.

**RECEPTION TO SCOUTMASTER.**

Boy Scout Troop, No. 12, of Hope chapel, has arranged to give a reception and banquet in honor of the scoutmaster, William F. Richards, at the chapel Tuesday night, March 7. The members of the troop are arranging a suitable program and are counting upon having a very enjoyable evening.

# DUNELLEN

All the Happenings of the Day in Plainfield's Hustling Suburb.

## HOME ROBBED BY STRANGER HE HELPED

### Edward Potter Says He Has Been a "Good Samaritan" For Last Time.

Edward Potter, of Madison avenue, says that he will play the "good Samaritan" no more. A man cold, wet and hungry applied at his home recently for a night's lodging. He said that he didn't have a cent in his pocket, but that he had been promised a job on Monday at Levgar's and he showed Mr. Potter a time card which Superintendent Coyle, of Levgar's, had given him. "Come in my good fellow," was the invitation that Mr. Potter extended to him. In addition the latter felt impelled to offer him a home. He was moved to do this because the fellow said that he had come all the way from Arizona and was a total stranger in these parts.

Mr. Potter's offer was accepted, the understanding being that the man was to stand half of the expenses.

All went along well until Wednesday morning, when the fellow approached Mr. Potter in the shop and asked for the house key, saying that he was tired of working and had given up his job.

When Mr. Potter got home at night he found that the man whom he had so generously befriended had gone and taken with him shoes, stockings, jewelry and a razor over a hundred years old, which Mr. Potter greatly prized because it came down to him through his grandfather and father.

"The worse aspect of this man's act," Mr. Potter said, "is that some deserving fellow may apply to my door for aid some day only to be turned down because of that rascal."

## CAUSE OF FIRE AT DEWEY PARK STILL A MYSTERY

Mr. and Mrs. Charles Murphy are still at loss to account for the origin of the fire which destroyed their home at Dewey Park, Sunday night. The fire was discovered when the Murphys were about to retire for the night, when Mr. Murphy started towards the cellar for some coal. Before he reached the door, Mrs. Murphy exclaimed to her husband that she heard a crackling. As the husband opened the door flames shot across his face. Mrs. Murphy screamed and she ran towards the front of the house. She was obliged to turn back, however, as she was confronted by fire. The couple managed to get four chairs and a table out but that was all as the fire was spreading rapidly.

The furniture and effects were covered by $800 insurance it was learned yesterday. Some malicious party stole the few articles saved. Mr. and Mrs. Murphy are at present making their home with Mrs. Murphy's sister, Mrs. Charles Moore.

Philip Huenke left today for Egg Harbor, where he is to engage in farming.

Mrs. Walter S. Craig has been suffering from ptomaine poisoning.

Mrs. Charles Dodwell is reported as still being on the mend.

TO ATTEND DANCE.

A number of the young people of the borough will attend the dance to be given by the Scotch Plains Pleasure Club at St. Mary's Hall, Stony Hill, tomorrow evening. Those who attend will take the 8 o'clock trolley from here. At Scotch Plains the trolley will be met by a bus.

Mrs. Lewis T. Churchill has been visiting friends in New York city since Tuesday.

Marjorie Vliet, daughter of Mr. and Mrs. Clarence Vliet, is making a two weeks' visit out of town.

Mr. and Mrs. A. L. Barton, former residents of this borough, are the parents of a seven and a half pound girl, who arrived yesterday morning.

Mrs. Clarence Vliet, who has been ill, is able to be up and about her home.

Samuel Anderson was injured at the plant of the Levgar Structural Iron Company yesterday, when a piece of iron fell on his toe. He was taken by a taxi to a doctor's and then home.

Mr. and Mrs. Joseph Penrose attended the funeral of Mrs. Penrose's brother at Hampton, Tuesday.

Mrs. Foster Sofield is spending a few days in Plainfield.

Several members of the Friendship Council attended a lodge meeting at Perth Amboy last night.

Mr. and Mrs. Frank Peck have closed their mansion on Main street and have gone to Brooklyn to spend several weeks among relatives and friends. Miss Minnie Weaver accompanied them.

Lakeside Council will initiate a new member this evening.

Christopher Emigh has been a victim of the grip for the past few days.

Miss Millie Maitland spent yesterday visiting friends out of town.

Mrs. Roland, who has been indisposed for sometime, is considerably better.

## Westfield.

Dr. Theodore R. Harvey, who has practiced dentistry in this town twenty-one years, has announced his retirement today and will devote his time to business interests. He is president of the National Bank of Westfield, and has interests in Pennsylvania.

The Town Plan and Art Commission will meet at the town hall tomorrow night. The appropriation of $30,000 for park improvement will come up for consideration.

## Somerville

The award of the Standard Bowling ball, by the Somerville Firemen's Athletic Association, will be made at Roller's alleys on Tuesday evening, March 7. The money will be for support of baseball grounds. Ball will be exhibited in T. I. Honeyman's window on West Main street.

The J. D. W. Club held its regular meeting last evening, at the home of Mrs. C. Van Zandt.

The G. S. Society held its regular meeting Wednesday at the home of Miss Mary Van Fleet.

Miss Rose Becker has returned from a visit in New York.

## 'Plains & Fanwood.

The weekly meeting of the Ladies' Aid Society of the Episcopal church was held yesterday afternoon at the home of Mrs. Ernest Keib, of North avenue. There was a large attendance and considerable work was accomplished.

The first case of articles made by the local members of the Belgian Society for this winter has been shipped to a European distributing station. It is hoped that last year's record of seven cases can be exceeded.

The annual meeting of the Women's Social Circle of the Baptist church is being held this afternoon in the Parish House.

The Parish House first and second boys' teams are scheduled to meet the Plainfield quintets on the local court tonight.

Mrs. Francis Christopher, of North avenue, has returned from a several weeks' trip through the Southern States.

Mrs. James Reed, of Hunter avenue, is visiting friends in Bayonne, where she formerly resided.

Dr. Ray Munger has tendered his resignation as secretary of the Borough Board of Health, and has been succeeded to the position by Ronald F. Riblet, the last member appointed by Mayor Hoar. Philip Neider will be the only other member of the Board for the next month, as the reappointing of Dr. F. W. Wescott, Dr. Ray Munger and Charles W. Fernald, whose terms have expired, was held over pending developments.

Announcement has been received here of the marriage of Miss Lillian Mae Lindaboon, daughter of Mr. and Mrs. Peter Lindaboon, of Cleveland, O., to William Schenck, son of Mr. and Mrs. Daniel Schenck, of Grand street. Since leaving the 'Plains several years ago Mr. Schenck has been employed at Cleveland, and will continue to reside there with his wife. He received his education in School No. 1 and is well known among the younger 'Plains set.

The Lend-a-Hand Society of the Baptist church meets in the lecture room tomorrow afternoon.

## German Valley. and Chester

Joseph Nichols has leased the George W. Budd house in Masonic road and will take possession this month.

Herbert D. Beatty will retire from the mercantile business about April 1 and move to his farm near Penwell. The business will be continued by George Tredway.

Silas McDougall, of Troy Hills, has taken work on the Van Gaasbeek farm.

A number of new books have recently been added to the free public library.

Miss Elizabeth Philhower, of Whippany was a recent visitor to her father, William Philhower.

Mrs. William Wright is spending a month in Yonkers.

Kenneth Bragg was given a birthday party by a number of his schoolmates Monday night.

Miss Edna A. Delp is kept to her home with a heavy cold, threatened with pleurisy.

Mrs. Robert Nunn and son, James Nunn, of High Bridge, were guests Tuesday of Mr. Nunn's parents, Mr. and Mrs. Theodore Nunn.

Mrs. Ira C. Sanderson is suffering from a relapse after being ill with grip several weeks.

Edward C. Welsh attended a meeting Tuesday of the Lumbermen's Association in Newark.

Mrs. Jacob Trimmer is convalescing from several weeks' illness with grip and complications.

Mrs. Edward C. Welsh and children left Tuesday for a stay of a few days in New York, and with Dr. and Mrs. Stephen G. Lee, of East Orange.

Mrs. Royal A. Bristol, of Claverack, N. Y., will give humorous and dramatic readings and recitations March 10 in the Methodist chapel.

George N. McLean and Edson J. Neighbour returned Tuesday night from an auto trip to Dover.

Miss Olive Neighbour, a teacher in the high school, spent Tuesday with relatives in Dover. Miss Viola Smith substituted for her during her absence. Miss Neighbour was accompanied by her brother, Leonard Neighbour.

After an illness of four weeks, Mrs. Mame H. Sutton was able to walk out of doors yesterday.

## Whitehouse

Mrs. Peter S. La Tourette will entertain a number of her friends at a progressive five hundred party at her residence at Whitehouse Station this afternoon.

George Clark, who has been ill from grip at his home at Lebanon, has recovered so that he is able to be about the house.

Alfred Emmons and family moved Monday to the Ryman farm in East Whitehouse, where Mr. Emmons will be employed.

A social dance will be held at the Bungalow restaurant in East Whitehouse tonight by a committee. There will be special music.

The financial statement of the Reformed Church at Whitehouse Station will be read from the pulpit at the services Sunday morning, March 12.

Miss Mary Miller, of East Whitehouse, was a recent guest in Plainfield.

Rufus Rittenhouse returned to Lebanon Monday, after a visit to his sister, Mrs. Walter Leigh, in Clinton.

Many persons attended a leap year tea in the lecture room of the Reformed church at Whitehouse Station last night, under the auspices of the Woman's Missionary Society.

Alvah Voorhees, of Lebanon, whose hardware store was burned Thursday, is making arrangements to rebuild the structure, and work will be started as soon as the weather settles in the spring.

Mrs. Joseph H. Lindsley, of East Whitehouse, was the recent guest of her aunt in Easton, Pa.

The special evangelistic services in the Gospel Mission in East Whitehouse will be continued Sunday, when a preacher from Brooklyn will be in charge.

Many young people were in attendance at a leap year sociable in the basement of the Methodist church at New Germantown last night, under the auspices of the county branch of the Y. M. C. A.

Miss Ella Felmly entertained the Ladies' Missionary Society of the Reformed church of Lebanon at the Felmly farm in Round Valley Tuesday.

A daughter has been born to Mr. and Mrs. Miller S. Apgar, of Whitehouse Station.

Twelve members of the old WhitehouseGun Club will go to the Fountain House, Easton, Pa., Saturday for a live bird shootig match.

## New Providence.

The committee to make the local option canvass in this section met Monday night at the home of Rev. Dr. Enoch Meacham, pastor of the Methodist church, and drafted plans for carrying on the canvass.

The last official meeting of the year of the board of trustees of the Methodist church will be held tonight in the church, when a delegate to the lay electoral conference to be held March 31 in Newark will be elected.

Mr. and Mrs. Charles Thoms, of Wantagh, Long Island, returned Monday after spending the week-end with Mr. and Mrs. Alfred Merritt, of Mountain avenue, Murray Hill.

Miss Carrie Reichert, of Long Hill, Chatham township, Tuesday returned to Gladstone after spending several weeks with her parents, Mr. and Mrs. Frank Reichert.

## High Bridge-Califon.

Miss Laura Hoffman, of Cokesbury is the guest of Mr. and Mrs. Harry Hann, at Califon.

Harry Sliker, of Bayonne, spent Sunday and Monday with his parents, Mr. and Mrs. Samuel H. Sliker, at Little Brook.

Frank Beam, of Vernoy, will move March 15 to the Seals house at Califon, now occupied by Charles Hann.

Mrs. George Van Pelt returned Monday to Fairmount after visiting Mrs. Jerry Hoffman, at Califon.

Frank Hawkins, of Califon, has recovered from an illness and has resumed work at the Taylor-Wharton steel plant at High Bridge.

Mrs. Levine, of Brooklyn, is being entertained by Dr. and Mrs. Isidore Topkins, at Califon.

Miss Sadie Plume, of West Orange, is at High Bridge.

Mrs. Arthur C. Youngs, of Califon, who underwent an operation last week, does not improve. A trained nurse is caring for her.

Mrs. Alvah Ammerman, of Califon, is ill from rheumatism.

Silas Fink, of New York, returned Monday after visiting relatives at Farmersville.

Mr. and Mrs. Waldron Hopkins, of New York, spent over Sunday at their summer home at Spring Valley.

James Powers, of High Bridge, has recovered from grip.

Miss Maude Robinson, of High Bridge, was a first-of-the-week visitor at Easton, Pa.

Harry Sutton has resigned his position at the general store of Harry Philhower, at Cokesbury, and accepted a position at the Taylor-Wharton Steel & Iron Company, at High Bridge.

—Try Press want ads. They pay

## South Plainfield.

While making its first trip yesterday morning, one of the large buses which is used for carrying the office force of the Spicer Co., met with an accident in front of Washington Hall. The car was just getting out of a large rut in the road, when suddenly the steering gear broke, sending the bus up over a steep bank, and not stopping until all four wheels had passed the sidewalk. The car was repaired in the afternoon, and it was able to make its usual trips in the evening.

The ice on Spring Lake at present is in splendid condition for skating, and a large number of followers of the sport from this place and Plainfield have been enjoying themselves.

P. F. Kaine, proprietor and manager of the Lehigh Lunch Room, has taken over the restaurant formerly run by the Spicer Company. Mr. Kaine has made numerous improvements in the building, as he had it remodeled to suit himself.

Mrs. Edward Alexander, who has been spending a few days with relatives in Easton, returned hime yesterday.

Business has increased so in the last few months at the Spicer Manufacturing Company's plant, that many men have been taken on. New machines are arriving every day, and just at present Contractor Baily is breaking ground for a new addition to the machine shop. The company has purchased a new motor truck, which was first used yesterday, so that they can accommodate the many new men from Plainfield which they have taken on.
field which they have taken on.

The Hamilton Realty and Construction Co. have just closed a deal with William Prohoko, who has purchased several lots from them on Hamilton avenue. Mr. Prohoko intends to build a butcher shop, and yesterday a contractor from Plainfield staked out the ground for the new building.

Mrs. Harry German and daughter, Katherine, who have been spending a month with Mrs. German's sister, Mrs. George Sandhere, returned to their home in Allentown yestehday.

The frame work has been started on the new house which is being erected by Michael Pomponio on his property, which he purchased from the Hamilton Realty and Construction Company.

John Bunn, of Bordentown, has accepted a position as an electrical engineer at Spicer's.

## Warrenville.

A birthday party was held yesterday at the home of Mr. Williams in honor of his daughter, Lillian Williams.

Mrs. George Bowers, who has been confined to her home for the past week, is again able to be around.

Miss Sadie Bormann, of Millington, spent the week-end with her parents.

Harry Williams, of Morristown, spent the week-end with his parents here.

Miss Myrtle Cooper, of Plainfield, has been spending a few days visiting friends in Warrenville.

Mrs. J. C. Cooper has returned to her home after a short visit to her mother, Mrs. George Bowers.

The Daughters of America will hold a dance in Mt. Bethel Hall, Tuesday evening, March 7.

Mr. and Mrs. George Jennings are the parents of a young son.

Mrs. J. K. Roddy has returned home after a week's visit with relatives in Jersey City.

## Watchung.

Because of the epidemic of measles the Watchung School has been closed and will reopen March 13. The Junior Christian Endeavor meeting in Wilson chapel on Friday afternoon will not be held because of the measles' epidemic.

Victor G. Aubry, extension specialist in poultry husbandry at the State Experimental Stations, will lecture Tuesday evening in the Watchung School Auditorium. Professor Aubry's subject will be "Incubation and Brooding." This will be a free lecture arranged by the Parent-Teacher Association.

The Christian Endeavor meeting in Wilson chapel on Friday evening will be conducted by John Herrmann, Sr.

Rev. Mebane Ramsay will preach in the Wilson Memorial church on Sunday morning at 10:45, in connection with communion. A special musical service has been arranged for Sunday evening, beginning at 7:45 p. m.. R. S. Davis, of Monticello, Ark., will preach.

—Until you have canvassed the eaders of this newspaper on the matter, do not decide whether or not this nay be a "poor time to sell" that property

DRINK HOT TEA FOR A BAD COLD

Get a small package of Hamburg Breast Tea, or as the German folks call it, "Hamburger Brust Thee," at any pharmacy. Take a tablespoonful of the tea, put a cup of boiling water upon it, pour through a sieve and drink a teacup full at any time. It is the most effective way to break a cold and cure grip, as it opens the pores, relieving congestion. Also loosens the bowels, thus breaking a cold at once.

It is inexpensive and entirely vegetable, therefore harmless.—Adv.

# WILSON FIRM FOR ARMED SHIP VOTE

## Congress Appears Divided on Issue.

## HOUSE IS SEEKING DELAY

**Offer of Compromise Is Rejected. Leaders Hold Many Conferences, but Are Unable to Agree—President's Friends Claim That Opposition Is Political—Senate Awaits Developments.**

### NO COMPROMISE ON ARMED SHIP ISSUE.

President Wilson served notice on congress that he would consent to nothing less than a record vote on the resolutions to warn Americans off armed ships of European belligerents before he went on with the German submarine negotiations.

No compromise proposition, such as a vote of confidence in the president's foreign policy, will be acceptable. Such action, it is held, might be construed in Berlin as justifying the opinion that the president lacked the support of congress and his own party in his demands for a full observance of international law, while its only purpose would be to afford members of congress a way to avoid recording their positions before the country on the straight, out and out question.

President Wilson made his position clear to congressional leaders in unequivocal terms as the climax to a day of confusion, uncertainty and political maneuvering that marked the opening of his first real fight with congress.

As if to emphasize that the president absolutely refuses to continue the negotiations with Germany until the attitude of congress is settled, it was made known that the United States did not regard the latest assurances from Count von Bernstorff, the German ambassador, as broad or as satisfactory as those originally given. No further step will be taken, however, while the president waits on congress. Meanwhile the pending Lusitania agreement will not be finally accepted.

The president's friends openly charge that resistance to his program is purely political. They make it unmistakably clear that he does not intend to let the question be passed over by a compromise and risk being embarrassed later in his negotiations with Germany by having the agitation come up again to weaken his hand. They say he intends to have the question removed once and for all from the field of possibilities.

Washington, March 2.—Although the president insisted on a record vote on the submarine issue, congress leaders are in a turmoil and unable to agree.

The ending of a day of many conferences found the president determined to force the issue presented by his letter to the rules committee of the house and standing firm against any compromise. A decisive vote on the resolution warning Americans off armed passenger ships was insisted upon by the president.

Representative Pou of North Carolina, acting chairman of the rules committee, made an announcement that indicates that the administration may resort to heroic methods to force action in the house.

"Unless the foreign affairs committee reports a resolution in conformity with the course suggested by the president the rules committee will take the matter into its own hands," said Acting Chairman Pou.

**Belligerents Inflamed.**

The statement by Mr. Pou had the effect of inflaming sentiment among the Democratic revolters. They said that action as suggested by Mr. Pou would be a revolutionary proceeding that would tend further to complicate the situation. They recalled that only once in recent years had the rules committee, which fashions gag and jam rules, stepped into the jurisdiction of another house committee.

This was in the case of the committee on banking and currency, which under the guidance of former Representative Fowler of New Jersey had refused to act on the Aldrich-Vreeland currency bill. Mr. Pou did not say how long the rules committee would await the pleasure of the foreign affairs committee. He gave the impression that this would depend upon the administration. Doubt is expressed that a majority of the rules committee is in sympathy with Acting Chairman Pou.

The uncertainty as to what the rules committee may do in the event that the administration calls upon it to act illustrates impressively the gnarl in which President Wilson and his party are involved.

The consternation of congress was greater than when the president unexpectedly sent his letter to Acting Chairman Pou. Many attempts were made by the leaders to get together and decide upon some definite program, but all these efforts had failed, and the house leaders decided to send Chairman Flood to the White House to see if a more definite understanding with the president could be reached.

At a meeting of the house committee on foreign affairs an attempt was made to yield to the president's suggestion and report out the McLemore resolution warning Americans off armed ships. This attempt was howled down in the committee, and the incident disclosed the fact that only four of the sixteen members who were present seemed disposed to stand by the president's wishes.

**House Is Confident.**

At the same time on the floor of the house and in the lobbies confident assertions—the kind that were heard a week or more ago—were being made by Democratic leaders that if the armed merchantman resolution were immediately put to a vote, as the president had requested, they would be passed by the house.

There was no doubt that many members of congress were angry over the turn affairs have taken and were talking or showing their resentment by voting against the president.

Administration leaders were not so cocksure as they were, but they still insisted that the president would easily carry the day both in the house and the senate. Many are inclined to believe the president's cause will grow in strength after the first flurry over his extraordinary demands has subsided.

One careful estimate prepared by administration leaders in congress showed there would be a margin of at least sixteen votes against the resolution in the house.

The president's advisers realize, however, that this figure is altogether too close, and the congress leaders contend a victory for the president by such a narrow margin would be more disastrous to this government's foreign policy than a continuance of the present uncertain situation.

It has been a long time since there has been a day as tense as this in the halls of congress. The president's determination to force a vote on the McLemore and Gore resolutions revived all the fear that manifested itself a week of more ago among congressmen in regard to the possibility of a break with Germany.

**Senate Also Waits.**

On the senate side they also had adopted a policy of "watchful waiting." This course will be followed in the matter of the warning to Americans. It was understood that no action would be taken on the Gore resolution until the house acts on one or more of the plans proposed for meeting the new situation created by the president's letter to Representative Pou.

Senator Stone suggested that the best way of disposing of the resolution would be to move to table it, which motion he said he believed would be adopted, but the senator added that he did not believe that would be "expedient." There is a rule of courtesy in the senate that each resolution or bill shall have a fair test on its merits, and a motion to table is so summary that many senators resist such form of procedure.

There has been no change in the situation in the senate, and there is no apparent likelihood that the Gore resolution can pass. It probably will be referred to the foreign relations committee or voted down. The president has intimated that he would prefer a vote on the merits in both houses rather than an indirect method of disposition.

Senator Stone was in frequent conference with house leaders. He takes a serious view of the situation. He will not talk for publication, but it is known that he regards the president's attitude as fraught with the gravest consequences to the relations of the United States with Germany.

**Close to Real Trouble.**

Mr. Stone said to more than one of his friends and colleagues that he believes that we are closer to real trouble with Germany than ever before. He believes the president's policy leads in the direction of a severance of diplomatic relations, and the consequences will be armed hostility. The president conferred with Senators Stone and Kern. At the conference house leaders were also present. The senators declined to discuss what happened. On retiring after the conference they declared the resolutions would be "disposed of."

**General Markets.**

New York, March 2.

BUTTER—Firm; receipts, 9,578; creamery extras, 92 score, 36@36½c.; creamery, higher scoring, 37@37½c.; creamery, firsts, 33½@35½c.; seconds, 30@32c.

EGGS — Strong; receipts, 8,629; fresh gathered, extras, 28½@29c.; extra firsts, 28@28½c.; firsts, 27@27½c.; seconds, 26½@27c.; nearby hennery whites, fine to fancy, 32@34c.; nearby hennery browns, 30c.

CHEESE—Steady; receipts, 453; state, whole milk, flats, held, colored, specials, 18@18½c.; do, white, 18c.; do, white and colored, average fancy, 17½@17¾c.; flats, current make, specials, 17@17½c.; do, average run, 16¾c.

POULTRY—Live, no sales reported; sellers asking as follows: Chickens, 15½@17c.; fowls, 17½@18c.; turkeys, 20@25c; dressed, quiet; prices unchanged.

**Live Stock Market.**

Pittsburgh, March 2.

CATTLE—Supply light; market steady; choice, $8.40@8.65; prime, $8.10@8.30; good, $7.75@8; tidy butchers', $7.35@7.65; fair, $6.50@7.15; common, $5.50@6.25; choice heifers, $6.50@7.50; common to fair heifers, $4.50@6; common to good fat bulls, $4.50@7; common to good fat cows, $3@6.50; fresh cows and springers, $35@75.

SHEEP AND LAMBS—Supply light and market slow on sheep, lower on lambs; prime wethers, $8.75@9; good mixed, $8.25@8.65; fair mixed, $7@8; culls and common, $4@5.50; lambs, $7@11; veal calves, $11.50@12; heavy and thin calves, $7@8.

HOGS—Receipts, 10 double decks; market steady; prime heavy and heavy mixed, $9.15@9.20; mediums and heavy Yorkers, $9.10@9.25; light Yorkers, $8.75@9; pigs, $8@8.50; roughs, $8@8.35; stags, $6.50@6.75.

—That funny fellow Scoop is on the classified page.

## GENERAL HUMBERT.

Commander of French Forces at Verdun Halted German Advance.

Photo by American Press Association.

The violent attacks of the kaiser's troops against the fortress were checked mainly by the big guns planted in the hill, the fire of which was directed by General Humbert.

# THREE IN FAMILY ARE SENTENCED

## Son and Father Imprisoned; Wife Fined.

## WOMAN WEEPS IN COURT

**Trio Convicted In United States Court at Trenton For Concealing Their Assets In Newark Bankruptcy Case. Value of Merchandise "Covered Up" $1,500—Took Goods From Store.**

Newark, March 2.—On their conviction for conspiracy to conceal assets from a trustee in bankruptcy Judge Haight in the United States district court sentenced Abram Wurtzel, a tailor, to one year and one day in the state prison, fined Mrs. Lena Wurtzel, his wife, $100 and sentenced Louis Wurtzel, their son, to three months in the penitentiary. The Wurtzels formerly conducted a dry goods store and tailor shop. Following the bankruptcy of their business in December, 1914, they moved to Brooklyn.

The Wurtzels were convicted by a jury at Trenton. Their arrest was the outcome of a business venture to which the son, who is twenty-two years old and a plumber, lent his name. The store, which was operated by Mrs. Wurtzel, had been opened only five months when the petition in bankruptcy was filed.

Charges were made that the three members of the family had united in a conspiracy to secrete some of the assets prior to the bankruptcy. Witnesses testified that goods had been carried from the store and other assets removed by van.

Mrs. Wurtzel burst into tears as sentence was pronounced. She was unable to regain her composure for some time. Her husband was placed in the steel cage in the federal building, while Deputy United States Marshal C. V. Gormley escorted young Wurtzel to the penitentiary.

Mrs. Wurtzel got in touch with friends, who paid her fine, and she remained with her husband until the return of the marshal.

The value of the goods alleged to have been concealed by the Wurtzels was about $1,500.

# BOYS AND GIRLS ARE INTERESTED IN PLAN

## Marjorie Sterrett's Boat Building Idea for Uncle Sam Receives Support.

Announcement made in yesterday's issue of the Plainfield Daily Press that contributions to Marjorie Sterrett's battleship fund would be received at this office and that letters from contributors would be published has created considerable interest among the school children of the city and the response promises to be ready and prompt. The Plainfield Daily Press is Marjorie Sterrett's authorized agent in this section and the paper intends to do all possible to aid in swelling the fund with which it is hoped to build a new destroyer for the United States navy. Uncle Sam's little niece set the ball rolling in a letter to the Plainfield Daily Press some time ago outlining her plan to collect dimes from American school children for the purpose of constructing the "U. S. S. America."

Plainfield school children, and those from all surrounding suburbs, have been invited to aid the cause with their dime donations and all names and addresses will be published in the Plainfield Daily Press. An added feature will be the publication of essays on preparedness and opinions written on Marjorie Sterrett's idea of local school pupils.

Two have already boosted the fund here and it is hoped that more than a thousand ten-cent pieces will be sent in from Plainfield. Every Plainfield boy or girl attending school has an interest in ships and many of them in their juvenile way are advocates of the preparedness policy. What boy or girl would pass up a chance to be a stockholder in one of Uncle Sam's big dreadnoughts? Who would not be proud to say: "A part of that big ship belongs to me!" Every boy or girl contributing a mite toward the battleship fund will be considered a part owner in the vessel.

Send in your dime to the Plainfield Daily Press, together with your original version of Marjorie Sterrett's plan and your name and story will be published in the first list, which will appear in the course of the next few days.

# DANCE WILL FOLLOW CONCERT BY GLEE CLUB

Rutgers' College Glee and Mandolin Clubs will give a concert at the Park Club, Saturday night at 8 o'clock. There will be dancing after the concert, music to be furnished by the club. An enjoyable evening is assured as the boys have many friends in Plainfield, some of whom have already heard them this season and pronounce the concert an excellent one. Those who care to dance will enjoy a double treat. Tickets for the concert, including the dance, may be procured at the Park Club, or upon application to Mrs. J. A. Van Mater, 21 Myrtle avenue.

KENNETH RUNYON TO WED.

Charles A. Salisbury announces the engagement of his daughter, Marie R. Salisbury to Kenneth E. Runyon, of this city. No date has been given for the wedding.

# M. E. CHURCH UNION FORMED

## Extension Society is Organized to Include Plainfield and Vicinity.

## WILL ENLARGE SCOPE

**Evangelism to Be Keynote of New Body—Rev. F. J. Hubach, District Superintendent, Head of Movement.**

A plan which has been under consideration for some time has been put into effect by the Elizabeth Methodist Episcopal Union, when the organization decided to extend its work. Several years ago, as the Methodist Social Union, the society served as a means for social fellowship among the members of the four Elizabeth churches of the denomination. Later it developed into an organization more definite in purpose, and became the Elizabeth Methodist Episcopal Union. It has now been decided to change the name and greatly enlarge the scope of the society. Hereafter it will be known as the Elizabeth-Plainfield City Evangelization and Church Extension Society.

The suggestion for the broadening of the work was made by the Rev. Frederick J. Hubach, of this city, who is the district superintendent of the Elizabeth District of the Newark M. E. Conference, and he was at a meeting in Elizabeth Tuesday night, taking with him quite a delegation from Plainfield.

Mr. Hubach explained that Elizabeth and the nearby cities and towns are practically contiguous, and said that as it is the desire of the union to do real evangelistic work, this could be done much better by means of a centralized society having the support of all the churches within the Elizabeth district, except those on Staten Island.

The plan met with the unanimous approval of the ministers and laymen. They adopted it unanimously and made provision for changing the by-laws.

Mr. Hubach then laid several propositions before the members.

The representatives of the churches displayed their loyalty to the district superintendent, and their readiness to give him aid, by adopting all their propositions advanced without a dissenting vote or voice. In response to his request, the meeting voted to take over the property interests of the North Linden chapel, and to carry the property at its own expense, that the Linden church people may devote all their time to evangelism. The society will maintain the property until such time as the Linden church is able to take care of it.

Favorable action was taken with respect to Wesley Chapel, Roselle, following an appeal made by the Rev. A. S. Dezendorf, in charge of the chapel. The minister explained that the church people are doing a good work in that section of Roselle, building up a congregation, and filling the Sunday-school, but they need aid for the purchase of lots upon which to build a church. The society voted unanimously to appropriate $300 for the purchase of part of the property, the balance of the money to be secured on mortgage.

It was voted, by request of Mr. Hubach, to appropriate $100 to defray the expense of a census of the Methodists in Highland Park, a suburb of New Brunswick. He explained that there is no Methodist church in this section, although the town has grown a mile from the river, and many Methodists live there who will not go to New Brunswick to church because of the distance.

Plans will be set on foot and worked out by a committee to make the work of the society known to all the churches in the district for the purpose of securing necessary financial backing.

## COMPLETING PLANS FOR PYTHIAN LODGE BANQUET

At the regular meeting of Perseverance Lodge, No. 74, Knights of Pythias, tomorrow night, further arrangements will be made for the banner Pythian night on Friday night, March 24. This date marks the annual banquet of the organization and from present indications it will be far more successful than any of its predecessors. It is to take place at the Kandy Shope on East Front street and the number of diners will be limited to 150. Applications for tickets have already been received for more than half this number.

Besides grand lodge officers of the order from various parts of the State, prominent city and borough officials will be among the invited guests. At the banquet last year the speeches were a big feature. A fine orchestra will furnish a suitable musical program and altogether it is believed the coming affair will be one of the greatest Plainfield Knights of Pythias have ever conducted. Perseverance Lodge will be joined by Unity Lodge, also of this city, in attaining the desired result. Tickets for the banquet may be had at Schreiner's drug store or any member of the committee.

### RECREATION ACTIVITIES.

There will be a re-organization of the Community Centre at the Harrison Avenue School, the borough, tomorrow night, under the direction of Henry C. White, head of the Plainfield Recreation Commission. It is earnestly hoped that there will be a large attendance as the new organization will try to serve all the people of that particular section.

—Try Press want ads. They pay

## JOHN WALLACE RIDDLE.

**Former Ambassador to Russia to Wed Titanic Survivor.**

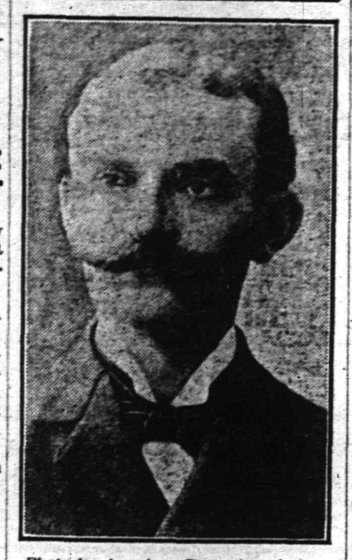

Photo by American Press Association.

The prospective bride is Miss Theodate Pope of New York. When rescued from the Titanic she was thought to be dead. No date has been set for the wedding.

## DIAZ IN MEXICO TO START NEW REVOLT

### Arrival at Tuxpam Reported In Washington.

Washington, March 2.—Felix Diaz, nephew of the late General Porfirio Diaz, former dictator of Mexico, landed at Tuxpam, Mexico, with a small following for the purpose of starting a new revolution against the Carranza government, according to advices that reached the state department.

For months the movements of the younger Diaz have been keeping agents of the department of justice on the move. For a time after he came to the United States from his place of exile at Havana General Diaz was busy conferring with sympathizers at San Antonio, El Paso and other places along the border.

The department of justice was informed that he was organizing a revolutionary movement to embrace the old Cientifico or reactionary group, and agents of the department were given strict orders to arrest him the moment he committed an overt act.

Recently he disappeared from the border, and word came to the state department that he had landed at Tuxpam, which is one of the principal oil ports on the east coast of Mexico north of Tampico. Villista bands were recently active in this vicinity.

## SHOOTS WIFE; KILLS SELF.

**Husband Commits Tragedy In Presence of His Two Children.**

Newark, N. J., March 2.—Ferdinand Hopp, who was separated from his wife, went to the home of his mother-in-law, Mrs. Elizabeth Pratt, and shot her in the breast.

When she fell he fired a bullet into his own head and was dead when he reached the city hospital. Mrs. Hopp is in a critical condition. The shooting took place in the presence of Mrs. Pratt and the two Hopp children.

## MONTREAL STATION BURNED.

**Fire Department Officials Believe Plotters Responsible.**

Montreal, March 2.—The Bonaventure station of the Grand Trunk railroad was destroyed by fire, with a loss of $300,000. The police say they have evidence that crossed electric wires caused the blaze, but fire department officials say they have reason to believe that the fire was the result of a plot.

## OFFICIAL CELEBRATION OF FIFTIETH ANNIVERSARY

Plans for the official celebration of the fiftieth anniversary of the founding of the Young Women's Christian Association in this country are completed and tomorrow night, simulataneously with every branch of the association throughout the country, the local association will hold a service of rejoicing. The dinner and pageant that took place in February were preliminary to this actual celebration. The service here will be held in the First Baptist church and Rev. Dr. Philip Strong, the pastor, will take part.

A chorus of over one hundred voices will sing at the service while Miss Leontine de Ahna will sing solos. An address will be made by Miss Harriet Taylor, a national secretary, after which a collection will be taken, which will go to the Grace H. Dodge Memorial Endowment Fund, of the National Board of the Y. W. C. A., of which Miss Dodge was president from its beginning.

### FORM NEW STOCK FIRM.

Henry L. Finch, of Plainfield, and Wilbur S. Tarbell, of New York city, having retired from the firm of Messrs. J. S. Farlee & Co., announced yesterday that they have formed a firm under the name of Finch & Tarbell, for the purpose of transacting a general commission business in bonds, stocks and other investment securities, with offices at 120 Broadway, New York.

—That funny yellow Scoop is on the classified page.

## ZEPPELINS DROVE HIM HOME

(Continued from page 1.)

sage after the sinking of the Lusitania. It was on this trip that warnings were given that the big Cunarder was to be waylaid by German submarines, and she zig-zagged over a new course to Glasgow. After reaching England, Langley entered the big shipbuilding plant at Barrow-in-Furness on a six months' contract as foreman of machinists. Long before his time was up the would have much preferred to have been back in America at smaller wages, but because of the insurmountable restrictions imposed by the English Government on all able-bodied munition workers, he was unable to leave the country. At the expiration of his contract he took the opportunity of visiting London, Hartlepool, Whitby, Birmingham, Manchester and many other cities, noting the great destructio wrought by German raiders, either from battleship or Zeppelin.

Th spirit of the English people is marvelous, said the Plainfielder. They can think of but on end to the war—victory. Every man, woman or child in England is determined to see the struggle carried to a successful end, no matter what the cost, and any attempt to make peace would result in a rebellion. All talk of royalty shirking its part in the war is false, continued Mr. Langley. He saw prince and pauper working side by side in munition factories, and princess and peasant are doing the same for the government.

The reported prohibition is but a farce, he said. Formerly bars and public houses were open at all hours, but under government supervision they are now open from 9 to 12 a. m. and from 6 to 9 p. m. Where a keeper of a public house formerly took care of his trade with one bartender, he now employs eight or more, according to Langley, and the same amount of intoxicants are sold. The only difference is that those who drink must get all they want in a limited time.

Mr. Langley is well known throughout Plainfield, especially in the West end, where he has always made his home when here. He was employed for many years at the Potter Printing Press Works, and for short periods at the Pond and Scott shops. At intervals he has made trips to different parts of the country, as far as the Pacific Coast, and also to Europe. He has a record of forty trans-Atlantic voyages. In his conversation with the Daily Press reporter yesterday he declared he would never cross the "big pond" again, as he had made up his mind to end his days in Los Angeles, Cal., "The Garden Spot of the World," as he termed it. He is now sixty-nine years old. Mr. Langley left last night for Bridgeport, Conn., to visit friends for six weeks. At the expiration of that time he will return to Plainfield to bid his local friends farewell, previous to leaving for his chosen haven on the Pacific Coast.

## BURGLARY CASE GOES OVER UNTIL SATURDAY

Edward Parsons, the young man arrested by Lieut. Morris Higgins on a charge of having attempted to blow the safe of the Metropolitan Life Insurance Company's office in the Woodhull, Martin building, was arraigned in court this morning, but his case was continued until Saturday. Parsons has confessed his part in the crime but the man who accompanied him has not been arrested. It is hoped that both will be tried Saturday.


**U. S. ASTOR THEATRE**
235 WEST FRONT ST., Plainfield, N. J.
Plainfield's Leading Photoplay Theatre

TODAY
For the last time
HAZEL DAWN
in
THE MASQUERADERS
A Paramount Picture, 5 parts

TOMORROW & SATURDAY
GERALDINE FARRAR
The world's greatest prima donna, in the original version of
CARMEN
A Paramount Masterpiece in 5 parts.
From the book and opera.

Your last opportunity to see this wonderful photoplay.
AT OUR REGULAR PRICE OF ADMISSION.

COMING NEXT WEEK
MARGUERITE CLARK in
STILL WATERS
A Paramount picture, 5 parts

And
MARY PICKFORD in
MADAME BUTTERFLY
Another Paramount Masterpiece in 5 parts.

PRICES
Matinee—Adults 10c.
Children 5c.
Evening—10c and 15c.


## BE PRETTY! TURN GRAY HAIR DARK

**Try Grandmother's Old Favorite Recipe of Sage Tea and Sulphur.**

Almost everyone knows that Sage Tea and Sulphur, properly compounded, brings back the natural color and lustre to the hair when faded, streaked or gray. Years ago the only way to get this mixture was to make it at home, which is mussy and troublesome. Nowadays, by asking at any drug store for "Wyeth's Sage and Sulphur Compound," you will get a large bottle of this famous old recipe, improved by the addition of other ingredients for about 50 cents.

Don't stay gray! Try it! No one can possibly tell that you darkened your hair, as it does it so naturally and evenly. You dampen a sponge or soft brush with it and draw this through your hair, taking one small strand at a time; by morning the gray hair disappears, and after another application or two, your hair becomes beautifully dark, glossy and attractive.

Wyeth's Sage and Sulphur Compound is a delightful toilet requisite for those who desire dark hair and a youthful appearance. It is not intended for the cure, mitigation or prevention of disease.—Adv.


**PROCTOR'S**
10c 2 TO 11 P. M. 10c
Unparalleled, Unrivalled, Unprecedented.
A Glance at Our Programs Will Convince You.

TODAY
A. H. Wood's Phenomenal Success—
"NEW YORK"
featuring
FLORENCE REED
After a critical examination from every angle we have formed the opinion that "New York" is one of the best pictures we have seen this season.
—Motion Picture News.

FRIDAY
EDWIN ARDEN
Featured in
"THE BELOVED VAGABOND"
6-Reel Pathe Feature
This gorgeous production, shown at the STRAND THEATRE, New York city, created a wonderful sensation, and had to be presented at a special performance in order to satisfy the enthusiastic patrons.
In addition, the latest episode of
"THE RED CIRCLE"

SATURDAY
BESSIE BARRISCALE
in
'THE GREEN SWAMP'
An intensely emotional production dealing with the green-eyed monster of jealousy.
Also TOY MATINEE FOR THE CHILDREN.
Lots of Fun for Everyone

MONDAY
CLARA KIMBALL YOUNG
The Peerless Queen of the Screen, in
"THE YELLOW PASSPORT"

In addition to the above there will be presented daily a PLEASING PROGRAM of Comedy Creations, including the FAMOUS KEYSTONE PRODUCTIONS

POLITE VAUDEVILLE
Changed Twice Weekly

Coming Tuesday—The first episode of "THE STRANGE CASE OF MARY PAGE," Starring Henry Walthall and Edna Mayo.



**PLAINFIELD THEATRE**
Counihan & Shannon, Props. and Mgrs.
The House of Varieties

Today, Friday, Saturday,
Matinee, 2:15—5c and 10c.
Evening, 7 to 11—10c, 15c, 25c
THE FRENCH AEROPLANE GIRLS.
THE THREE MUDTOWN MINSTRELS.
THE ONION TRUST.
ELEANOR FISHER.
LABELLE and DeFOREST.
ALEXANDER.
And the great Pathe Serial, "THE IRON CLAW,"
With Pearl White, Creighton Hale and Sheldon Lewis.
A Great Show—Dont Miss It.

EVERY FRIDAY
Henry Walthall and Edna Mayo in
"THE STRANGE CASE OF MARY PAGE"

MONDAY, MARCH 6,
Matinee and Night
The show that set all New York awhirl
"THE GAY NEW YORKERS
With FOX & STEWART and a big beauty chorus of 30 Gay New Yorkers.
Matinee, 2:30—25c, 35c, 50c.
Evening, 8:15—
25c, 35c, 50c, 75c, $1.00

Next Tuesday and Wednesday
THE SOCIETY CIRCUS
With MARY ELLEN, the most intelligent elephant in the world; JENNIE, the Tango Skating Bear; ANDROCLES and the Lion, PRINCE BENGAL, and others.
Matinee, 2:30—5c and 10c.
Eve., 7 to 11—10c, 15c, 25c.



**Plainfield Theatre**
NEXT MONDAY
Matinee at 2.30 :: Evening at 8.15

*The Show That Set All New York Awhirl*

THE GAY NEW YORKERS

A BIG BEAUTY CHORUS OF 30 GAY NEW YORKERS

*Direct from the COLUMBIA THEATRE, New York, with*
FOX & STEWART
DOLLY MORRISSEY DANNY MURPHY
ED. JEROME ALMA FLEMING

Special Bargain Matinee - - 25c, 35c, 50c
Evening - - - - 25c, 35c, 50, 75c, $1.00
*SEATS NOW ON SALE*



**Neumann Bros. Company**

**Premier Brand Buckwheat**
For cakes in the morning we know of no better mixture.
Per pkg. .....10c

**Borden's Tall Cans Epavorated Milk,** 3 cans.....25c

**FRUITS**
Malaga Grapes, lb.....35c
Strawberries
Fancy Tangerines, doz.35c
Fancy Table Apples, dozen .....45c and 50c
King Oranges, doz.....60c
Red Bananas, doz.....60c
Oranges, California—Dozen .....45c, 50c, 55c
Oranges, Florida—30c, 35c, 40c, 45c, 50c
Grape Fruit—4 for 25c, 3 for 25c, 2 for 25c
N. Y. State Baldwins, basket .....90c
N. Y. State Greenings, basket .....90c
N. Y. Kings, basket....90c

**Nabob Brand Pickles**
Sweet, sour, mixed, plain; regular 10c goods; 3 bottles for .....25c

**Royal Scarlet Sliced Pineapple**
Large cans, 20c each; one-half dozen .....$1.10

**Grandee Olive Butter**
Delightful for Sandwiches.
Jar .....10c and 25c

**Neumann Bros. White Label Coffee.**
You can't find its equal in aroma and flavor. Packed in 1-lb cartons, lb.....33c

**Premier Brand Olives**
Extra fine large olives, stuffed or plain.
Regular 25c bottles ....22c

**Extra Fancy French Prunes**
Glass jars, imported.
Special .....$1.00

**Premier Brand Peanut Butter**
Strictly pure.
Large jars.....15c and 25c

**Scott's Porridge Oats**
A good big package of genuine imported oatmeal; use half as much as other oats; ready in 5 minutes.
Package .....25c

**Fancy Italian Stew Figs**
Pound, 18c, 2 lbs.....35c

**Pure White Clover Honey**
Comb, each .....22c

**Hershey's Pure Cocoa**
Full ½-lb cans
Special, can .....15c

**Florida Oranges**
These are an exceptionally fine lot of fruit, sweet and juicy, and nice size; size No. 176.
Price, crate .....$3.50

**Premier Preserves**
Finest quality, regular 30c goods; special.23c; 2 for 45c

**Richardson & Robbin's Tomato or Chicken Broth**
With rice, 3 cans.....25c

**VEGETABLES**
Lima Beans, 4 qts.....85c
Cauliflower—20c, 25c, 30c, 35c
Egg Plant.....20c, 25c, 30c
Spinach, qt., 20c; pk....35c
Beets, bunch .....10c
Carrots, bunch .....5c
Radishes, bunch .....8c
Cucumbers, each .....20c
Lettuce
Romaine, head .....15c
Oyster Plant, bunch.....12c
Tomatoes, fresh, lb.....25c
Celery, bunch.....15c & 28c
Celery Hearts .....12c


## ANDREW KMOSKO GIVEN A LEAP YEAR PARTY

A Leap Year party was given in honor of Andrew Kmosko, Tuesday evening, at the home of his mother, Mrs. Sopia Kmosko, on North avenue. The evening was spent in singing, dancing and playing games. Refreshments were served.

Those present includded Mr. and Mrs. J. Kmosko, Rev. Henry Mesier, Mrs. Wood, Mrs. Harf, Mr. and Mrs. G. Hann, Misses Anna Kmosko, Anna Wahl, Margaret Dealing, Maria Dealing, Violet Wood, Belle Godown, Marguerite Wood, Jennie Bremble, Clementine Bremble, Helen and Marion Thompson, Grace Gedney, Summers, Laura Smith, N. Feely, K. Carrol, N. Dunker and A. Finnegan and the Messrs. Frank Martine, Rudolph Kmosko, Harry Christiansen, Louis Wahl, William Kmosko, Joseph Kmosko, Carman Ellis, August Kmosko, Andrew Kmosko, Louis Clarke, Sidney Brown, Ernest Wahl, James Norman Rhodes, John Droppa, Jay Love and Joseph Kapp.

## ADDRESSES ON SOCIAL WORK FOLLOWS SUPPER

The supper given under the auspices of the Woman's Guild of Grace P. E. church, last night, in the parish house was one of the most successful ever conducted by the guild. Covers were laid for one hundred and forty members of the congregation. Mrs. L. G. Timpson was chairman of the supper committee and she was assisted by the following women who presided at the various tables: Mrs. F. W. Iredell, Mrs. George S. Clay, Mrs. S. K. Munro, Miss Rowland, Mrs. George L. Babcock, Mrs. Howard Craig, Mrs. Laurence Van Buren, the Misses Edwards and Mrs. J. A. Peterkin.

During the evening addresses were made by Mrs. Lewis and Mrs. Simons, both of Elizabeth, who spoke on the social service work of the church. Mrs. Iredell, president of the guild, also made an address and told of the work of the society. In the absence of Rev. E. Vicar Stevenson, pastor of the church, Rev. H. M. Baily was the presiding minister.

W. M. Alling, of this city, was put out of the spring golf tournament at Pinehurst yesterday. Playing in the third sixteen, he was defeated by C. B. Hudson, North Folk, 3 up and 2 to play.


The Monday Afternoon Club
Will Hold a
Concert of
RUSSIAN MUSIC
in the
High School Auditorium
on
MARCH 6th, at 3:45.
Open to the Public.
Admission .....25 cents
3 1 3

# LINCOLN HALL IS NEARLY COMPLETE

## Memorial In Washington to Be Ready by Next Birthday.

## COMPRISES FOUR FEATURES

**Statue of the Man, Memorials of Gettysburg Speech and of Second Inaugural Address and a Symbol of the Union of the United States Stand Out Prominently.**

Work on the construction of the Lincoln memorial in Potomac park, a remarkable structure that is to serve as a monument to the memory of Abraham Lincoln, in accordance with an act of congress approved Feb. 9, 1911, is progressing rapidly. Residents and visitors to Washington are beginning to realize what a great addition the structure will be to the beauty spots of the capital city.

On the great axis, planned over a century ago, at one end is the capitol, the monument of the government, and to the west, over a mile distant from the capitol, is the monument to Washington, one of the founders of the government. The Lincoln memorial, on the same axis, still farther to the west, completes an unparalleled composition.

**Four Features of Memorial.**

The Lincoln memorial comprises four features—a statue of the man, a memorial of his Gettysburg speech, a memorial of his second inaugural address and a symbol of the Union of the United States, which he stated it was his paramount object to save—and which he did save. Each feature will impress the beholder with its greatest force by means of its isolation, though this isolation is not planned to the extent of impairing the relation of each feature to the others.

The statue of Lincoln is the most important object, and it will be placed in the center of the memorial. This portion where the statue is placed is unoccupied by any other object that would detract from its effectiveness.

The smaller halls at each side of the central space each contain a memorial. The inaugural and Gettysburg speeches will be shown by bronze letters arranged on a monument tablet and adjacent low reliefs will relate in allegory Lincoln's great qualities evident in these speeches. These memorials, although they can be seen from any part of the hall, are partially screened from the central portion where the statue is placed by means of a row of Ionic columns.

**Colonnade Symbol of Union.**

Surrounding the walls inclosing the memorials is a colonnade, forming a symbol of the Union, each column representing a state—thirty-six in all—for each state existing at the time of Lincoln's death, and on the wall appearing above the colonnade and supported at intervals by eagles are forty-eight memorial festoons, one for each state existing at the present time.

**Foundation on Bedrock.**

By means of terraces the ground at the site of the memorial is raised until the floor of the memorial itself will be 45 feet higher than the present grade First a circular terrace, 1,000 feet in diameter, is raised 11 feet above the present grade, and on its outer edge will be planted four concentric rows of trees, leaving a plateau in the center, 755 feet in diameter, which is greater than the length of the capitol. In the center of this plateau, surrounded by a wide roadway and walks, rises an eminence supporting a rectangular stone terrace wall, 14 feet high, 256 feet long and 186 feet wide. On this rectangular terrace rises the marble memorial.

All the foundations of the steps, terraces and memorial are built on concrete piling, which extends down to the solid rock. Three steps form a platform under the columns. This platform at its base is 204 feet long and 134 feet wide. The colonnade is 188 feet long and 118 feet wide, the columns being 44 feet high and 7 feet 3 inches in diameter at their base. The total height of the structure above the finished grade at the base of the terrace is 99 feet. The finish grade at the base of the terrace being 23 feet above the present grade, the total height of the building above the present grade is 122 feet. The outside of the Memorial hall is 84 feet wide and 150 feet long. The colonnade entrance, which is 45 feet wide and 44 feet high, is equipped with sliding bronze grilles, filled with plate glass.

The central hall, where the statue stands, is 60 feet wide, 70 feet long and 60 feet high. The halls where the memorial of the speeches are placed are 37 feet wide, 57 feet long and 60 feet high. The interior columns are of the Ionic order and are 50 feet high.

The cost of erecting the memorial is $1,775,000. This estimate does not include the steps at the head of the lagoon, the statue of Lincoln, the memorials of his two speeches or the architect's commission.

**Saved All His Pennies.**

Walter Bartlett, a rural mail carrier of Jerseyville, Ill., appeared on the street with a wheelbarrow holding a large bucket nearly filled with pennies. Bartlett for a year has saved all the pennies he collected for postage on his route. They number 12,400 and weigh sixty-two pounds.


## Want Ads Become Necessary

You lose a job, or you lose an employe—you lose a tenant—you're in a hurry to sell property—you MUST have a backer—whatever the "incident," whatever the upset, whatever the stress, want advertising adjusts things once more in your "personal world."


**Uniting the Family.**

How many households have a family hour—a definite time in the week when all the members of the family gather in perfect serenity for an interval of genuine communion? Although civilization brings many advantages in its train, it has the great fault of tending to disrupt family intercourse. Each member has too many individual activities. Fathers have their business; sons, their business or education; mothers, their domestic duties or social occupations; daughters, their business, their education or their social life.

All these things are right and worthy in themselves, but they do not tend to weld the family. If members of a family will make it a rule to devote themselves for one hour in the week wholly to one another the spirit of family life will be quickened and strengthened. Often the members of a family pursue parallel courses that do not intersect. It is mere platitude to point out that great events—travel, marriage, death and the like—must inevitably cause disintegration. But so long as the family is together under one roof the spirit of union and common interests should be fostered.—Youth's Companion.

**A Bird's Barbed Wire Fences.**

There is in Central America a brown wren about the size of a canary which builds a curious nest. It selects a small tree with horizontal branches growing close together. Across two of the branches it lays sticks fastened together with tough fiber until a platform about six feet long by two feet wide has been constructed. On the end of this platform nearest the tree trunk it then builds a huge dome shaped nest a foot or so high with thick sides of interwoven thorns. A covered passageway is then made from the nest to the end of the platform in as crooked a manner as possible. Across the outer end as well as at short intervals along the inside of this tunnel are placed cunning little fences of thorns with just space enough for the owners to pass through. On going out this opening is closed by the owner by placing thorns across the gateway, and thus the safety of the eggs or young is assured.

**How Chalk Is Formed.**

Deposits of chalk are found on some shores of the sea. A piece of chalk, such as the teacher uses to illustrate something on the blackboard at school consists of the remains of thousands of tiny creatures that at one time lived in the sea. All of their bodies, excepting the chalk—called carbonate of lime in scientific language—has disappeared and the chalk that was left was piled up where it fell at the bottom of the ocean, each particle pressing over it all until it became almost solid. It took thousands of years to make these chalk deposits of the thickness in which they are found. Later on, through changes in the earth's surface, the mountain of chalk was raised until it stood out of the water and thus became accessible to man and schoolteachers.

**Not Afraid of Cold Steel.**

In her younger days Eugenie, when empress of the French nation, was noted for her great courage, as the following incident proves.

At a brilliant dinner party a somewhat tactless general told her majesty that women should not meddle in politics.

"You know, madame," he said, "that politics lead to war, and if the worse came to the worst you would not have the nerve to face cold steel."

"Wouldn't I?" cried the empress. "I'll show you!" And, snatching a large knife from the table, she inflicted a deep stab on her arm.

After that the general never broached the subject of woman's lack of nerves again.

**Sharpening a Pocketknife.**

Cutlers have certain rules for sharpening razors, pocketknives, etc. "A razor," said one of the craft quoted by the Scientific American, "must be laid flat on the hone, because it is hollow ground and requires a fine edge. But a pocketknife requires a stiff edge, and the moment you lay it flat on a stone, so as to touch the polished side, you injure the edge. It must be held at an angle of twenty to twenty-five degrees and have an edge similar to a chisel."

**Ups and Downs.**

Lady (who was on a visit to her native town)—How is Mrs. Gabbie? I haven't seen her for a long time? Hostess—She is having her usual ups and downs. Lady Visitor—And what may that be, I pray? Hostess—Oh, running up bills and running down her neighbors.—Buffalo News.

**A Rise.**

"The automatic force of inanimate objects is sometimes a wonderful thing," said the professor.

"Yes," agreed the impecunious man; "even the humble cake of yeast can always raise the dough."—New York Mail.

**His Wisdom.**

Judge—How long have you owned a car? Motorist (charged with speeding)—One week, your honor. Judge—Um; then you can still afford to pay a fine. Twenty dollars!—Puck.

**Not What He Meant.**

Diner (in swell cafe)—I suppose people who dine here carry off quite a lot of silver. Waiter—Yes, sir; we can't get all their loose change.—Boston Transcript.

The very best way to get ability is to do thoroughly whatever you do. Master every detail of work that falls to your lot.—Selected.

—A good many of the readers of this newspaper are "probable buyers" of your property. Do they know that it's for sale?


ASK FOR and GET

**HORLICK'S**

THE ORIGINAL

**MALTED MILK**

Cheap substitutes cost YOU same price.


# CROWN PRINCE LEAVES ARMY

## Verdun Results Cause Friction, Geneva Reports.

## GERMAN LOSSES UNKNOWN

**Germans Halt In Their Great Smash Against French Stronghold—Petrograd Hears Teutons Are Preparing For Offensive Move Against Russia. Austrians Are Planning a New Campaign.**

Geneva, March 2.—According to dispatches received from Mainz, headquarters of the German general staff, discord is rampant over the failure to capture Verdun fortress. It is impossible to conceive the real German losses.

The crown prince was summoned to general headquarters. He will not return to the fighting front for some time. In the meanwhile the Duke of Wurttemberg will take over the command of the crown prince's army.

Berlin, March 2.—The official statement issued by the German war office made no mention of the fighting at Verdun, where the crown prince's army has won marked successes to the north and east of the fortress.

**Heavy Artillery Duels.**

Heavy artillery actions are announced, with the French and British guns particularly active. This activity of the allies at various points was for the purpose of "assuaging their disappointment," the official statement said. On the Yser, in Champagne and between the Meuse and the Moselle, the allies tried to do damage with their artillery fire, but failed.

The allied aeroplanes were brought down, and a German aeroplane halted an allied transport with its bombs and then successfully fought the transport's guard with machine guns.

The correspondents agree in their statements regarding the smallness of the German casualties.

The German official report, telegraphed here from Berlin, was:

"Activity of the artillery was very great on various parts of the front and particularly on the enemy's side. At various points the enemy fired for the purpose of assuaging his disappointment. On the other hand, in the Yser region, in the Champagne and between the Meuse and the Moselle he seemed to be endeavoring to do damage, but did not achieve his object."

**Germans Massing In Russia.**

Rome, March 2.—The Austrians are preparing for an offensive on the Italian front, to which they are rushing re-enforcements on the pretext that these are to replace the troops weakened by winter hardships and disease. It is well known, however, that the million Austrians now on the Italian front are most efficient.

Reports from Petrograd were to the effect that preparations were being made for a German offensive on the Russian front. Russian aviators reported heavy German concentrations in the northern theater, and there has been increasing artillery activity south of Riga.

**Close Call.**

"Pa," said little Jimmie, "I was very near getting to the head of my class today."

"How was that, Jimmie?"

"Why, a big word came all the way down to me, and if I could only have spelled it I should have gone clear up."—Exchange.

**Intelligent Lad.**

Employer—Boy, take this letter and wait for an answer. New Boy—Yes, sir. Employer—Well, what are you waiting for? New Boy—The answer, sir.—Boston Transcript.

**The Pessimist.**

"Pa, what is a pessimist?"

"My son, a pessimist is a man who when given his choice between two evils takes both of them."—Life.

## SUFFRAGE HOME GETS NEW HEAD

Mrs. Alla M. Dean.

Mrs. Alla M. Dean is the new head of Cameron House, the historic mansion that has been taken over by the Congressional Union for Women Suffrage as headquarters of the organization. The Congressional Union under the leadership of Mrs. Dean has shown great activity. Mrs. Dean is a voter in California, her home state, and has been prominently identified with the work there.

—Press want ads. work wonders.


*Are You Saving Your Profit-Sharing Certificates?*

# The LAST DAYS of The SEMI-ANNUAL FURNITURE SALE

**Wednesday :: Thursday :: Friday :: Saturday**

These days will be devoted to clearing out the odds and ends and sample pieces of furniture. In some cases there are duplicates, but, as a rule, there are single pieces only.

"TWENTY-FIVE PER CENT IS THE AVERAGE SAVING" that has prevailed during this great sale, and these savings loom up doubly large this year because of the advance in the cost of all materials that enter in the making of Furniture. If you do not need Furniture till later in the Spring, arrangements can be made whereby you pay a small deposit and your selections will be delivered at your convenience.

## OUR HOUSEHOLD CLUB PLAN

You can buy Furniture, Carpets, Rugs, Kitchen Cabinets, Sewing Machines ,etc., on the Club Plan, have it home to use and enjoy, and pay for it at stated intervals with convenient amounts at the lowest cash prices. Its the most simple, fair and square credit system in existence. Do not hesitate to become a member NOW instead of waiting, pinching and saving to get enough money together to pay cash. Join now and get the benefit of these

*FEBRUARY SALE PRICES*

**Woodhull & Martin Co.**


# JESS WILL BOOM ROOSEVELT IN G. O. P.

## To Work for Election of Delegates Who Favor Colonel for the Presidency.

Trenton, March 2.—Frank B. Jess, Camden county member of the Progressive State Committee, resigned that place yesterday in order that he might return to the Republican party and work for the election of National Convention delegates favorably to the nomination of Theodore Roosevelt for the Presidency.

Mr. Jess, who is a member of the State Board of Taxes and Assessments, made his position known in a letter addressed to J. A. H. Hopkins, of Morristown, the Bull Moose chairman. He asserts that in the Republican party is a "powerful octerie of leaders" who will not be responsive to the overtures of Progressives. They will exert themselves, he says, to have delegates chosen who will be amenable to reactionary influences. Growing sentiment in favor of the Colonel's nomination is apparent, Mr. Jess declares, to every one who does not close his eyes and ears.

—Royal Arcanum, No. 77, O. U. A. M., will send delegates to Hoboken tonight to present the Hoboken Council with a silk banner.

—At the Y. W. H. A. ball this evening in the Plainfield auditorium, Abe Sicota, I. Frankel and a Mr. Greenbaum will present a silver loving cup to the couple winning the dancing contest.

—Try Press want ads. They pay


You men and young men who aspire to correct dressing should get the habit of wearing Rothberg clothes.

Rothberg styles are dependable—they'll help you to maintain your place in the front rank of the fashionable set. Prices not exorbitant, but reasonable. For instance:—

**SUITS and OVERCOATS**

*$12, $15, $20, $25*

**Rothberg's**

Stein-Bloch Smart Clothes.

**206 W. Front St.**

Plainfield, N. J.


# AVERAGE TEMPERATURE FOR THE MONTH 27.6

## Three Below Zero Was Recorded by Local Bureau on February 15.

Weather Prophet John Neagle, of the local bureau, has compiled the following statistics on weather for February:

Temperature — Average for the month, 27.6; normal for the month, 30.2; deficiency for the month, 2.6; highest, 59 on the 1st; lowest, 3 below on the 15th; greatest daily range, 30 on the 19th; least daily range, 3 on the 12th; highest recorded fof this month in 30 years, 67 in 1890 and 1903; lowest recorded for this month in 30 years, 9 below zero in 1899.

Precipitation—Total this month, 4.47; normal for this month, 3.91 inches; excess for this month, 0.56 inches; deficiency since January 1st, 2.00 inches; greatest precipitation in 24 hours, 2.20 inches on the 24th and 25th; greatest number of hours with precipitation, 28½; total snowfall this month, 11.7 inches; normal snowfall for this month, 11.4 inches.

Wind and weather—Prevailing wind direction was southwest; number of days clear, 8; partly cloudy, 6; cloudy, 15; number of days with 0.01 inch or more of precipitation, 10.

## RECREATION NOTES

The dressmaking class, under the direction of Miss Scarborough, will meet tonight in the Washington school. New members will be recei school. New members will be received at any time.

The glee club will organize and meet tonight in the Washington school.

Roller skating will be held in the basement and dancing will be held in the auditorium. Special instructions in the Fox Trot will be given tonight. The game room will be open.

The Dramatic club will hold an important business meetin gtomorrow night. The members are requested to be present.

## STRIKE OUTBREAK FEARED.

**Police Guard Freight Yards of Lackawanna Railroad at Hoboken.**

Hoboken, March 2.—Policemen are guarding the freight yards of the Delaware, Lackawanna and Western railroad, where hundreds of freight handlers are on strike. The railroad company has filled their places with strike breakers, and the authorities fear trouble.

Netcong, March 2.—All employees on the Port Morris transfer of the Lackawanna received an increase in wages of more than 14 per cent.

**DEATH OF AN INFANT.**

Matthew B. Ward, the infant son of Mathew J. and Edna P. Ward, of 852 West Third street, died yesterday, aged one month and twenty days. The funeral will be held at the parents' residence tomorrow morning, and burial will be in Hillside cemetery.

***THE TEMPERATURE.***

The temperature report from The State Trust Company today is as follows: 9 a. m., 26 degrees; 11 a. m., 28 degrees; 1 p. m., 28 degrees.

The Men's Association of Warren chapel will meet tomorrow night at 8:15.

# DEMAND FOR HELP EXCEEDS THE SUPPLY

## Local Business College Receives Urgent Call From New York Concern.

According to statistics, the United States is enjoying a period of great prosperity, all sections of the country being engaged in a more voluninous business than ever known before. Crops are tremendous, exports are increasing ,banks are bulging with money, factories are working overtime, railways are swamped with freight—all being pressed beyond capacity to fill orders. This has brought about an unprecedented demand for trained help. A few days ago A. S. Herr, head of the Plainfield Business College, received this letter from a well-known New York concern:

"The demand for efficient stenographers has been so great that I find it necessary to write to learn if any of your graduates are available for positions at the present time. For the past five months we have had many more calls than we could possibly fill, and the pressure is increasing month by month. I trust that you will be able to help me out."

Herr's school has recently secured positions and advancement for the following students: The Misses Christina Westergard, Teresa McDonnell, of Plainfield; Miss Jennie Hazlin, of Dunellen; Miss Sadie Wolden, of Somerville, and Hugh McDonnell and LeRoy Guest, of Plainfield, and Robert Thatcher, of Somerville.

## HIGH SCHOOL NOTES.

Tryouts for positions on the two teams that will represent the High School in the Interschool Debating League on April 14 have been postponed until Tuesday, March 7. Harold Biddle has charge of the affair and will pick the members of the two teams. One team will debate with a Trenton team at the local High School, and another will debate at Elizabeth against a Battin team.

Holmes Clawson, a member of the Senior class, is very ill at his home, on West Seventh street, with pleuropneumonia. Clawson is manager of this year's baseball team.

The two Junior sketches, "The Sleeping Car" and "Proposal Under the High School Auditorium on Saturday night, March 11.

"Miss Civilization" and "The Mouse Trap," the two Sophomore sketches, will be presented in the auditorium on Saturday night, March 25.

The Glee Club is now rehearsing, under the direction of Charles L Lewis, for the comic opera, "The Nautical Knot," to be presented in the High School Auditorium, about April 15.

**STEAMERS ARRIVED.**

New York, March 2.—Steamers arrived this morning: Sosua, from Cardenas; Stursula, fro Roterdam and Plymouth; Viator, from Cienfuegos; Carrillo, from Colon; Hamilton, from Norfolk; Benf Benpark, from Hampton Roads.

## EDISON'S OLD PAL DEAD.

**H. W. Pope, Telegraph Operator With Wizard In 1862.**

Bellerose, N. Y., March 2.—Henry W Pope, who worked as a telegraph operator with Thomas A. Edison in 1862 died at his home here, aged sixty-seven years.

**Weather Forecast.**

Snow or rain; slightly warmer; south easterly winds.

**WEATHER EVERYWHERE.**

Observations of the United States weather bureau taken at 8 p. m. yesterday follow:

| | Temp. | Weather. |
|---|---|---|
| New York | 33 | Clear |
| Albany | 22 | Clear |
| Atlantic City | 34 | Cloudy |
| Boston | 24 | Clear |
| Buffalo | 22 | Cloudy |
| Chicago | 26 | Snow |
| St. Louis | 34 | Cloudy |
| New Orleans | 70 | Cloudy |
| Washington | 38 | Cloudy |

—Not many of the readers of this newspaper buy unadvertised things—either chattels or real estate


**TEST OUR CLAIMS**

by giving us an order for your current coal needs—for as many or as few tons as you require. We will both be gainers—you, by the quality of the coal and prompt service—we, by having acquired a permanent customer.

We are willing to try the experiment, are you?

**BOICE RUNYON CO.**

Park at North Avenue

Established 1837.

Coal, Lumber and Masons' Materials.

**Dependable Drugs**

AT SCHREINER BROS. POPULAR PRICES.

Green Stamps "S&H" Hamilton Coupons With All Purchases.

| | |
|---|---|
| Fletcher's Castoria | 22c |
| Cascarets | 10c, 19c, 39c |
| Beecham's Pills | 10c ,20c |
| Palm Olive Soap, 3 cakes | 25c |
| Lyon's Tooth Powder | 18c |
| Gude's Pepto Mangan | 78c |
| Listerine | 12c, 19c, 39c |
| Horlick's Malted Milk | 39c, 79c |
| California Syrup Figs | 39c |
| Pluto Water, large size | 30c |
| Phillip's Milk Magnesia | 20c, 39c |
| Best Alcohol, pint | 45c |

**Schreiner Bros.**

Reliable Prescription Druggists

Park Ave. and Second St.

HEADQUARTERS FOR

**GIBSON'S**

RYE

E. C. WESTCOTT

115 East Front Street

# BAMBERGER'S

"THE ALWAYS BUSY STORE"

MARKET, HALSEY & WASHINGTON STS.

## FINE BEDS AND BEDDING ON SALE AT REDUCED PRICES

After a careful survey of stock we have chosen a number of items that are bound to arrest your attention, particularly because of the exceptional lowness of the prices. Newark's foremost store for beds and bedding—Bamberger's—relies upon the following items to create the biggest day's selling in the history of the store tomorrow.

**This $20.00 Bed at $12.50.**

Brass bed, has 2-inch posts, 1½-inch top rods and five one-inch filling rods. Choice of bright or satin finish in 4 ft. 6, 4 ft. or 3 ft. size, regular $20.00, for ..... **$12.50**

**This $25.00 Bed at $16.50.**

Brass bed, has 2-inch posts, 1½-inch top rods and filling rods, panel effect; choice of bright or satin finish in any size; regular $25.00, for..... **$16.50**

**$18.00 Silk Floss Mattress for $12.50.**

One of the lightest and softest mattresses made, filled with silk floss and covered with a tan and white stripe ticking.

**$16.00 Cotton Felt Mattress for $11.75.**

Filled with 50 pounds of pure guaranteed cotton felt and covered with best grade Gold Medal ticking, well made and very comfortable.

**$21.00 Hair Mattress for $15.00.**

Filled with 45 pounds of pure hair, well made and covered with the best grade ticking. The above may be had in two parts for fifty cents extra.

**$7.50 Crib Reduced to $5.95.**

This crib has high sides and closely set spindles, so that the youngster cannot fall over or squeeze through; beautifully finished in white enamel.

**Fine Box Springs Reduced.**

These springs are made with spruce frames and have the finest oil tempered springs.

Regular $15.00 for..... **$12.50**
Regular $18.00 for..... **$15.00**
Regular $21.00 for..... **$18.00**
Regular $26.00 for..... **$21.00**

**Woven Wire Springs Reduced.**

All steel frames with woven wire fabrics.

Regular $2.25 springs at..... **$1.75**
Regular $3.50 springs at..... **$2.75**
Regular $4.00 springs at..... **$3.25**
Regular $6.00 springs at..... **$4.95**
Regular $8.00 springs at..... **$6.50**
Regular $10.00 springs at.... **$7.95**
Regular $12.50 springs at.... **$9.95**

**Reg. $22.50 Brass Bed at $14.50.**

Two-inch posts and top rod; corner ball design. Has seven one-inch filling rods. May be had in bright or satin finish, in all sizes; regular $22, for **$14.50**

**This $25.00 Bed at $16.50.**

Brass bed, two-inch stock throughout, corner ball throughout. Only a limited quantity in 4 ft. 6 and 4 ft. sizes; regular $25.00 for **$16.50.**

**This $22.00 Bed at $14.50.**

Two-inch continuous post bed, has seven one-inch filling rods. Choice of bright or satin finish in all sizes; regular $22.00 for **$14.50.**


## BOARD OF HEALTH FAILS TO ORGANIZE

### Fanwood Council Stirred by Inactivity Threatens to Name New Members.

The inactivity of the Board of Health was the topic of considerable discussion at the monthly meeting of the Fanwood Council held last night, with the result that instead of re-appointing three members whose terms have expired it was decided to leave the positions vacant for a month. In the meantime, Mayor W. H. Hoar has volunteered to see the members of the board and try to get that body to organize. Lack of attendance has prevented meetings for months at a time, and the council has decided that the present members, unless they can be stirred into activity, shall be replaced by new ones. The matter of appointing two people to fill the vacancies on the board of trustees of the Fanwood library also came up and it was unanimously agreed to re-appoint Frank G. Urner and S. Dana Townsend.

The borough has been asked by the State League of Municipalities, of which it is a member, to help a finance a research of the P. S. C. holdings to ascertain the valuation of them. The League is working along the same lines as the Public Utilities Commission. As the borough became a member but a short time ago it was decided to instruct the clerk to get in communication with the league officials to get more detailed information.

Acting on the recommendation of the police committee, it was decided to have the door in the borough hall used as an entrance to the jail and courtroom replaced by a heavier one. The new one will be of one and three-quarters inches in thickness and the cost has been estimated at $7.00. The Council is also considering the purchase of a safe to be placed in the borough hall for the keeping of records of the borough officials. Cash on hand of $4,390.80 was reported, and bills aggregating $209.96 were audited and filed.


## QUIT MEAT WHEN KIDNEYS BOTHER

### Take a Glass of Salts if Your Back Hurts or Bladder Troubles You.

No man or woman who eats meat regularly can make a mistake by flushing the kidneys occasionally, says a well-known authority. Meat forms uric acid which clogs the kidney pores so they sluggishly filter or strain only part of the waste and poisons from the blood, then you get sick. Nearly all rheumatism, headaches, liver trouble, nervousness, constipation, dizziness, sleeplessness, bladder disorders come from sluggish kidneys.

The moment you feel a dull ache in the kidneys or your back hurts, or if the urine is cloudy, offensive, full of sediment, irregular of passage or attended by a sensation of scalding get about four ounces of Jad Salts from any reliable pharmacy and take a tablespoonful in a glass of water before breakfast for a few days and your kidneys will then act fine. This famous salts is made from the acid of grapes and lemon juice, combined with lithia and has been used for generations to flush clogged kidneys and stimulate them to activity, also to neutralize the acids in urine so it no longer causes irritation, thus ending bladder disorders.

Jad Salts is inexpensive and cannot injure; makes a delightful effervescent lithia-water drink which all regular meat eaters should take now and then to keep the kidneys clean and the blood pure, thereby avoiding serious kidney complications.—Adv.


### MARCH 2 IN HISTORY.

1714—England gained possession of Gibraltar, in peace settlement with Spain.
1791—Death of John Wesley, founder of Methodism, aged 88.
1799—The Island of Corfu was taken by the Turco-Russian squadron.
1836—Texas proclaimed its independence of Mexico.
1864—General Grant made lieutenant-general, the highest army rank.
1867—United States Bureau of Education was established.
1867—Five judges arrested in Virginia for refusing to receive negro testimony.
1887—Congress authorized retaliation against Canadian commerce, at discretion of the President.
1895—Death sentence against Hawaiian conspirators was commuted
1912—President Taft warned Americans to observe neutrality in Mexican affairs.
1913—Mexicans opened fire on American border patrol at Douglas, Ariz. Their fire was returned and six Mexicans were killed.
1915—Over hundred men killed by mine explosion in West Virginia.
1915—Anarchists placed bomb in St. Patrick's Cathedral, New York.
1915—THE WAR—
Allies smash two more forts at the Dardanelles.
Russians take Khopa, Turkish port on the Black Sea.
Germany, replying to American note, asks modification of Great Britains sea policy as contained in Orders in Council.
Germans gain ground in attack northeast of Celles, in France.

## AERIAL BOMB KILLS BABY.

### German Seaplane Raids the Southeast Coast of England.

London, March 2.—A German seaplane bombarded a portion of the southeast of England, according to an official statement. A nine-months-old child was killed. There was no military damage.

### COMING EVENTS.

TODAY

Y. W. H. A. minstrel show—Plainfield High School.
Knights of Columbus bazaar.
Chamber of Commerce meeting.

TOMORROW.

Building Trades Council.
Dance—Harrison avenue school.
Plainfield Football Association dance, K. of P. Hall.
Debate—P. H. S. vs. South Side High School, Newark; Plainfield High School.
Knights of Columbus bazaar.
Y. W. C. A. service of rejoicing—First Baptist church.

SATURDAY.

"Baby Week" starts.
Knights of Columbus bazaar.
Rutgers Glee Club, at Park Club.

MONDAY.

Russian Concert—Plainfield High School Auditorium—Auspices Monday Afternoon Club.
Company K inspection.
N. P. H. S.—P. T. A. entertainment—Columbus Club.

TUESDAY.

Concert—Columbus Clb.

THURSDAY.

Lecture, "Romance of Man"—P. H. S.
Business Men's Association banquet—Columbus Hall.

## CAPE MAY FOR MARTINE.

### County Democrats Want Him For Senator and Wittpen For Governer.

Cape May, March 2.—A delegation of Democratic party leaders who made a tour of Cape May county to learn the sentiments of the Democratic workers and voters of the county for the coming election reported that in every election precinct all expressed themselves in favor of sending Martine back to the United States senate, and for governor Wittpenn was strongly favored.

## TRIES TO KILL BABE AND SELF

### Mother Gives Child Acid, Then Takes Dose Herself.

Newark, March 2.—Mrs. Laura Cross gave her child oxalic acid and then attempted suicide by drinking some herself. Both were rushed to the City hospital. The woman is in a serious condition.

It is said the woman has been brooding over an illness. Mrs. Cross is in a serious condition, but the boy probably will recover.

—The tenant you ought to have is going to rent one of the houses or apartments that are advertised in this newspaper.

*In remembrance of my loving mother, Mrs. Jane Augusta Jennings, who departed this life March 2, 1906.*

*LENDRUM JENNINGS,*
*Warren, Ohio.*

**WILLIAM E. WERNER.**

**Associate Judge of N. Y. Court of Appeals Dies After Operation.**

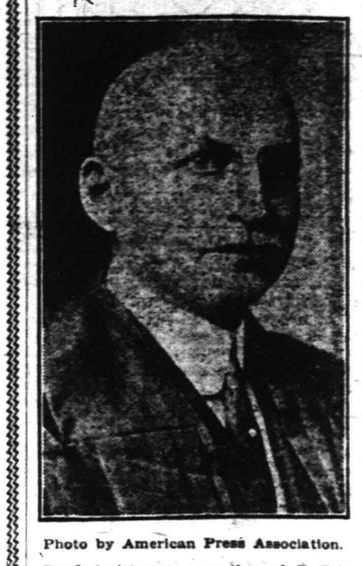

Photo by American Press Association.

Dead jurist was a native of Buffalo, sixty-one years old and known as a self made man. Operated on Feb. 9, he was thought to be recovering until a few days ago, when the fatal malady set in.

## CAPTORS GOT $19,000, DR. LYMAN CLAIMS

### Money Taken After Arrest, Asserts Broker.

New York, March 2.—Dr. John Grant Lyman, broker, was arraigned in the federal court on the indictment charging him with using the mails to defraud. His customary buoyancy was lacking after a night spent in the Tombs.

He arrived at the Pennsylvania terminal from Jacksonville, Fla., with a retinue of postoffice inspectors and deputy United States marshals. Lyman made the trip from Jacksonville with Deputy United States Marshals W. D. Vingant, Jr., and C. L. Hathcock of Jacksonville and Postoffice Inspectors Mayhew, Kenyon and Swain of this district. At the West Philadelphia station his wife boarded the train and threw her arms about Lyman, whom she had not seen since she left for England last January to bring her mother to this country.

According to a deputy to whom Lyman was handcuffed most of the trip, the broker declared that if the authorities here had let him run his brokerage business in this city under the name of John H. Putnam just ten weeks longer he would have cleaned up a million.

Lyman insisted that he had about $34,000 in cash on him when he was arrested, but that only $15,000 of this was reported by his captors, who included two postoffice inspectors from the Florida district, two members of the St. Petersburg fire department and two disinterested citizens. They all began to search him at once, he said, and took from him the $14,000 in bills that he carried in a belt around his waist and also the twenty $1,000 bills which he had in a wallet in his inside pocket.

## SLAIN WIFE LEFT $162,152.

### Mrs. Boocock Owed $105,197, So Children Get $22,058 Each.

New York, March 2.—Mrs. Adele K. Boocock, wife of Howard Boocock, treasurer of the Astor Trust company, who killed her on March 22 last and then committed suicide, left an estate appraised at $162,152, but she owed $105,197 to the National City bank. Her estate was divided between her son, Kenyon, and daughter, Mary who received $22,058 each.

## ULTIMATUM TO PORTUGAL.

### Germany Demands Immediate Return of Requisitioned Vessels.

London, March 2.—The restoration within forty-eight hours of the German merchant vessels requisitioned by Portugal is demanded in an ultimatum sent by Germany to the Portuguese government, according to a Madrid dispatch.

## WOMAN BURNED TO DEATH.

### Shawl Catches Fire While Preparing Meal For Children.

Hoboken, N. J., March 2.—Mrs. Catherine Fulcher, seventy, was burned to death at her home by bedclothes in which she tried to stifle her burning shawl. She was cooking supper for her two daughters when the shawl caught fire.

### Burton Out of Race.

Lincoln, Neb., March 2.—Ex-United States Senator Theodore Burton of Ohio in a letter to Secretary of State Pool asked that his name be withdrawn from ballots for the Republican primaries for president.

### Anti-tipping Law Invalid.

Sioux City, Ia., March 2.—The anti-tipping law was declared to be unconstitutional by Judge Gore Jepson in freeing a barber arrested for accepting a tip.

### Fireman Hit by Engine Is Dead.

Jersey City, March 2.—William Bedford, fireman of the Lehigh Valley locomotive which was run into by another locomotive which had run away near Newark bay, is dead.

### Postoffice Robbers Foiled.

River Edge, March 2.—Postmaster Edward Kenny foiled robbers who have annually blown open the postoffice safe by taking the day's receipts home in a cigar box.


# HEARN

Fourteenth Street New York West of Fifth Avenue

## FRIDAY, AS USUAL, BARGAIN DAY TO-MORROW

## Splendid List of Friday Offerings

### Every Department Has Added Its Quota of

## NEW SPRING GOODS

No Mail or Telephone Orders for the following:—

### Women's New Spring DRESSES, SUITS, COATS, etc. At Friday Prices.

Spring Dresses for Misses and Small Women—14 to 18 yrs.—fine weave Serges—green, brown, navy, black—plaited skirts—smart yoke blouses—also other models—reg. $7.98.. **5.00**

Women's Tub Dresses—reg. and extra sizes—plain color percales and striped ginghams—white embroidery or harmonizing trimmings—reg. $1.98 ..... **1.57**

Women's Serge Dresses—all sizes to 46—navy, brown, green and black—new smart models—tasteful trimmings—well made—special **6.98**

Spring Coats—all wool storm serge—black, navy, Hague blue—three-quarter length—smart models.. **5.98**

Spring Dress Skirts—black and navy serges—plain flare and set-in plaid models—with and without yoke—reg. $2.98 ..... **2.40**

Spring Styles Tailored Suits—all wool serges and poplins—semi-Norfolk and flare models—detachable overcollar of ratine or silk ..... **14.98**

New House Dresses—Spring models—plain color and striped ginghams—neatly tailored—all sizes to 46—reg. .98 ..... Friday **.58**

Spring House Dresses—percales, ginghams and chambrays—plain colors, checks, stripes—new models—well tailored ..... **.98**

### Blouses, Corsets, Millinery, etc. for Friday.

New Dressy and Tailored Blouses—ecru or cream radium lace, with flesh tint satin or chiffon—also white washable satin with chiffon—all sizes—reg. $3.98.... Friday **2.98**

Spring Blouses of Georgette Crepe and Embroidered Tulle, also radium laces—white, cream, flesh, orchid, coral, black—exquisite models in remarkable variety..Extra value **6.98**

Spring Tub Blouses—white linen, voile and batiste—tailored and trimmed—some show contrasting color touches—large assortment of high and low neck models ..... **2.98**

New Model Blouses of polka dot and embroidered voiles—tailored and lace trimmed—excellent variety—special ..... **1.45**

Our Specialty—Charming Blouses **1.85**

Spring Style Corsets—light weight coutil—medium low bust—long hips—sizes 19 to 30—reg. $2.50. Special **1.79**

Spring Model Corsets—light weight coutil—medium high bust—tapering waist—sizes 19 to 26—reg. $4.00 **2.79**

Spring Hats—untrimmed—smart shapes—black hemp and hair braids—reg. .98 ..... Friday **.79**

Spring Model Tailored Hats—satin and straw combinations—turbans and sailors—colors and black—reg. $1.95 ..... **1.25**

Imitation Goura Novelties—black—new fan shapes....Friday special **.98**

Women's Sateen Petticoats—black and colored—Vandyke pleated flounces—all lengths—reg. .98 ..... **.73**

Women's Taffeta Petticoats—new Spring shades and black—variety of flounces ..... **2.98**

### UNDERWEAR for Women and Children At Friday Prices.

Petticoats—nainsook, cambric, batistes—white or flesh—exceptional range of new models ..... **.98**

Petticoats—flare models—cambric and nainsook—fine range of handsomely trimmed models—Extra value **1.98**

Nightdresses—round neck—wide embroidery trim—reg. .49.. **.38**

Nightdresses—batiste, nainsook, cambric, muslin—white and flesh—variety of new models....special **.97**

Nainsook Corset Covers—large variety ..... **.49**

Nainsook Combinations—with skirt or drawers—good styles in fine ass't **.98**

Envelope Chemises—nainsook—prettily trimmed—regularly .59...**.45**

Drawers—cambric or nainsook—trim of embroidery or lace with tucks ..... Special **.49**

Flannelette Nightdresses—clear stripes—braid or hemstitching or combination trimming—reg. .69 ..... **.49**

Girls' Muslin Drawers—1 to 16 yrs.—trimmed with emb'y and tucks.. **.29**

Girls' Cambric Skirts—4 to 16 yrs.—lace or emb'y trimming ..... **.49**

Girls' Muslin Drawers—1 to 10 yrs.—hemstitched hem and tucks—reg. .15 **8**

Girls' Cambric Nightdresses—1 to 16 yrs.—embroidery or lace trim—ribbon run ..... **.49**

### Boys' Clothing & Furnishings At Friday Prices.

Boys' Trousers—straight, bloomer and knickerbocker style—cheviots and tweeds—majority have belt loops and change pockets—finely tailored—7 to 16 yrs.—value .98 and $1.25 ..... **.75**

Boys' Suits—various Norfolk models—grays and brown—plaids, mixtures and fancies—also navy serges—many mixtures have extra trousers—3 to 17 yrs. ..... **5.98**

Little Boys' Wash Suits—galateas, percales, linons and ginghams—white, colors, stripes, checks—newest models—knee trousers—3 to 9 yrs.—value $1.95 ..... **1.49**

Striped Percale Shirts—soft and laundered—cuffs attached—also white pleated ..... Special **.49**

Blouses—Madras and Percale—stripes and figures—light and dark; also plain white—4 to 15 yrs. ..... Special **.49**

Striped Percale Blouses—light, medium and dark—collars attached—value .29 ..... **.19**

### New Silks and New Dress Goods At Friday Prices.

36-in. Messalines—Light, dark and medium shades—value .69..... **.49**

36-in. Black Taffetas—chiffon finish—special..... **.98**

40-in. Crepe de Chines—street and evening shades, also black—value $1.50..... **1.25**

Yard Wide Silk Poplins—chiffon finish—lustrous—good assortment of light and dark colors, also black—98ct. quality.. **.79**

36-in. Striped Taffetas—various styles and colorings—value $1.25. **.98**

54-inch Spring Tweeds—gray, brown and black mixtures with white—worth 69 cts..... **.38**

54-inch Spring Velours—all wool—smart checks for tailored and sports suits—large checks.... **2.29**
Small checks ..... **1.98**

All Wool Challies—new florals, figures and polka dots—light and dark grounds ..... **.49**

42-inch All Wool Charmeuse—soft, lustrous finish—good line of Spring colors—elsewhere $1.00.. **.89**

42 and 50-inch Cream Serges—all wool—plain and with black lines in various spacings—value .89 ..... **.69**

### Linens, Towels, White Goods,, Etc. At Friday Prices.

Hemstitched Cloths—64x70 in.—pink, blue and yellow borders—newest designs—reg. $1.69..... **1.49**

Round Scalloped Sets—all linen satin double damask—cloth, 72 in. across, ½ dozen large size Napkins—reg. $7.45 ..... **5.95**

Heavy Union Linen Huck Towels—17x35 in.—hemmed—red or white borders—reg. 17 ..... **.12½**

Full Bleach Turkish Towels—21x42—hemmed—white Turkish borders—reg. .24 ..... **.19**

Imported Union Linen Crash Towelings—reg. .12½..... **8¾**

90-inch Pure Irish Linen—white—value $1.29..... **1.09**

42-inch Long Cloths—12 yd. pc.—reg. $1.89.....Friday Special.. **1.65**

36-inch Nainsook—12 yd. pc—value $1.79..... **1.59**

Lace Trimmed Scarfs—some with embroidered corners—reg. .49 and .59..... **.39**

### Items from Here and There At Friday Prices.

Women's 2-clasp Taffeta Gloves—black or white—reg. .39..... **.29**

Women's 2-clasp Pique Gloves—embroidered backs—tans and ivory—reg. .89..... **.74**

Embroidery Flouncings and Corset Coverings—17 in.—cambric, nainsook and Swiss—regularly .29..... **.20**

Lace Flouncings—17 in. wide—shadow or fancy cotton—white—new patterns—reg. .29..... **.19**

New Mesh Veilings—shadows or hexagonals—with or without borders—black, white, brown, navy and taupe—reg. .24 and .29. **.19**

Wide Ribbons—satins, taffetas, moires and Dresdens—black, white and all colors—reg. .25..... **.19**

New Buttons—pearl, jet, celluloid and novelty—reg. 9 and .12 card.... **7½**

New Soutache Braids—silk—black, white and staple shades—12 yd. pieces—reg. .15..... **.11**
Trimming Dept.

New Leather and Silk Handbags—leather and fancy linings—various sizes and shapes—reg. .98 **.69**

Leather Travel Bags—16 and 17 in.—leather lined—sewed-on edges...**3.98**

Silver Plated Picture Frames—large oval shape—velvet covered backs—value .49..... **.29**

Gatetop Purses—German silver—French gray or polished tops—value .98 ..... **.50**

Table Knives and Forks—fine American steel—variety of handles—reg. .15 each ..... **.7**

Rogers' Silver Plated Teaspoons—bright and gray finish—reg. .59 one-half doz..... **.45**

Assorted Neckwear—collars, and collar and cuff sets—lace or embroidered Swisses—some hand embroidered—reg. .49..... **.36**

Men's and Women's Initial H'dk'fs—pure linen—each ..... **12½**

Women's Pure Linen H'dk'fs—reg. 9 **7**

### Flannels, Blankets, Etc. At Friday Prices.

White Wool Baby Flannels—for infants' and women's wear.... **.34**

Domet and Canton Flannels—bleached and unbleached—reg. 9¾ ..... **6½**

California Wool Blankets—fine wool and wool mixed—white, colors and plaids—contrast borders—¾ and extra sizes in lot—reg. $7.98 and $8.98..... **5.50**

Heavy Cotton Fleece Blankets—white and colors—for full size beds ..... **1.29**

Mercerized Sateens—36-inch—black and leading shades—reg. .24 **.18**

### Notions and Toilet Articles At Friday Prices.

Brassiere Dress Shields—assorted sizes—special..... **.24**

Willington Mills Spool Cotton—200 yds.—reg. .80 doz.—special.. **.24**

Hooks—with invisible eyes—reg. .20 gross..... **.14**

Hayes' Hair Health—50 ct. size.. **.27**

Hearn's Peroxide Soap—for hard or soft water—reg. 7 ..... **4½**

Fountain Syringes—3 hard rubber tubes—rapid flow—reg. $1.39.... **.89**

Hearn's Special Toilet Paper—10 rolls..... **.25**

### Draperies, Bed Sets, Couch Covers At Friday Prices.

New Art Taffetas and Cretonnes—Oriental, chintz, verdure and black and white effects—val. .25 and .29 ..... **.18**

50-in. Cretonnes—printed warp and other rich effects—value .98 ..... **.59**

Imported Vestibule Panels—Renaissance and Marie Antoinette—value .79 ..... **.59**
value $1.98 and $2.49 .... **1.49**

New Curtain Muslins and Madras—stripes, detached figures and spots—some have double borders—values .25 and .29 ..... **.19**

New Sunfast or Unfadable Draperies—madras designs—greens, rose tints, wood browns, blues and reds—double width—value .98 **.69**

Fine Scrim Curtains—embroidered borders with lace insertions and edge—also Irish Point Curtains—neat and novelty borders—value $3.98 ..... **2.98**

Man'f'r's Sample Line Imported Net Bed Sets—elaborate Renaissance designs, with bolster shams—only one of each style—value $7.98 and $8.98 ..... **5.98**

### Muslins, Spreads, Pillows, Etc. for Friday

39 inch Unbleached Muslins—mill lengths of 5 to 20 yds.—worth 8½ ..... **5⅞**

40 inch Fine Bleached Muslins—worth .16 ..... **9½**

42 inch Fine Bleached Muslins—worth .18 ..... **.11½**

Bleached Sheetings—2¼ yds. wide—worth .32 ..... **.24**

Sheets for Single Beds—54x90—worth .44 ..... **.33**

Sheets for Full Size Beds—81x90—worth .59 ..... **.44**

Feather Bed Ticks—full and ¾ sizes—worth $1.59 ..... **1.09**

Sateen finish Tickings—assorted stripes—worth .30 ..... **.19**

Crochet Spreads—for ¾ size beds—worth .89 ..... **.64**

Heavy Weight Comfortables—several color schemes—plain color backs—well stitched—reg. $1.59 **1.19**

New Mixed Feather Pillows—assorted tickings ..... **.29**

### Rugs, Shades, Etc., At Friday Prices.

Deep Pile Axminster Rugs—effective small designs and Orientals—8.3x10.6 ft.—value $22.98 ..... **17.50**

Seamless Colonial and Wiltona Rugs—exquisite patterns and colors—9x12 ft.—elsewhere $36.00 ... **21.98**

All-wool Brussels Rugs—6x9 ft.—seamless—best colors ..... **7.49**
7.6x9 ft. ..... **8.98**

Side Hemmed Holland Shades—28 to 37 inches wide—7 ft. long (before hemming)—reg. .49 without rollers ..... **.37**

Holland Window Shades—7x3 ft.—reg. .49 ..... **.39**

Brass Extension Rods—for vestibules or short curtains—reg. .11 ..... **7**

### Wash Dress Fabrics At Friday Prices.

Floral Voiles—many pretty colorings—large and small flowers ..... **.12**

38-in. Floral Voiles—large variety of flowers—some other designs .... **.22**

Silk-Mixed Chiffonettes—plain or fancy weaves—all leading shades ..... **.19**

Fancy Dress Ginghams—fine assortment of stripes, checks, plaids and plain colors ..... **.11**

Mercerized Poplins—various shades of blue, pink, rose, brown, green, heliotrope, black, etc. ..... **.19**

### Girls' Wear, Babies' Wear At Friday Prices.

Girls' Spring Tub Dresses—6 to 14 yrs.—block and check ginghams, also plain color chambray—variety of colors and models ..... **1.49**

Girls' Rain Outfits—6 to 14 yrs.—navy and tan—rubberized canton and poplin—reg. $3.98..Friday **2.90**

Little Tots' Colored Dresses—new Spring models—gingham and chambray—sizes to 6 yrs.—reg. .98 **.68**

Little Tots' Fine White Dresses—lawn and nainsook—yoke, Empire and French styles—lace, embroidery and ribbon—sizes to 6 yrs.—reg. $1.98 ..... **1.49**

Babies' Ribbed Shirts—sizes to 3 yrs.—value .29 ..... **.19**

Little Tots' New Sweaters—sizes to 4 yrs.—white and combinations, also staple colors—value $1.39.... **.98**

### Umbrellas, Hosiery, Underwear, Etc. At Friday Prices

Men's and Women's Umbrellas—black piece dye taffeta—plain and trimmed handles—reg. $1.98 ..... **1.69**

Women's Black Fibre Silk Hose—slight imperfections—reg. .49 .... **.27**

Women's Cotton Union Suits—low necks—sleeveless—lace trimmed drawers—reg. .49 ..... **.27**

Children's Medium Weight Underwear—shirts, high necks, long sleeves or medium low neck and elbow sleeves—knee or ankle length drawers—reg. .34 and .39 ..... **.29**

Men's Silk Neckwear—large open ends—new Spring colorings—reg. .34.. **.19**

Men's Elastic Suspenders—good live rubber—gilt buckles—thumb piece—genuine leather ends—reg. .49... **.38**

Men's Root's Underwear—gray—single breasted shirts and drawers—special ..... **.89**


**READ THE PLAINFIELD DAILY PRESS**

# Plainfield Daily Press

Published Daily except Sunday, by the PLAINFIELD PRESS COMPANY, 193 North Avenue.

Entered at the Plainfield, N. J., Postoffice as second class mail matter.

*Leslie R. Port, Managing Editor.*

*TELEPHONE PLAINFIELD 3000.*
Private Branch Exchange connecting all departments.

Two cents a copy. Ten cents a week. $5.00 a year in advance. Delivered by carrier or by mail. No extra charge for papers mailed to points in the U. S. and Canada.
Any subscriber failing to receive a single issue will confer a favor by notifying the business office.
Advertising rates mailed on application. Copy for change of advertisements to ensure change for same day must be at the office by 9 a. m.

PLAINFIELD, NEW JERSEY, MARCH 2, 1916.


## *A COLORED PARSON'S PRAYER.*

One cannot better sum up the whole spirit of Major Robert R. Moton and of his work and aims in his new duties as Principal of Tuskegee than in the prayer of an old colored preacher, as reported by Ray Stannard Baker in the World's Work:

"O, God of all races, will you please, Sir, come in and take charge of de min's of 'all dese yere white people and fix dem so dat dey'll know and understan' dat all of us colored folks is not lazy, dirty, dishones', an' no 'count, an' help dem, Lord, to see dat most of us is prayin', workin', and strivin', to get some land, some houses, and some ed'cation for ourselves an' our chillun, an' get true 'ligion, an' dat most eve'y Negro in Northampton County is doin' his lebel bes' to make frien's an' get along wid de white folks. Help dese yere white folks, O Lord, to understan' dis thing. Lord, while you is takin' charge of de min's of dese white people, don't pass by de colored folks, for dey is not perfec'——dey needs you as much as de white folks does. Open de Negro's blin' eyes dat he may see dat all of de white folks is not mean an' dishones' and' prejudice' ag'inst de colored folks, dat dere is hones', hard-workin', jus', and God-fearin' white folks in dis yere community who is tryin' de bes' dey know how, wid de circumstances ag'inst dem, to be fair in dere dealin's wid de colored folks, an' help dem to be 'spectable men an' women. Help us, Lord, black an' white, to understan' each other more eve'y day.

## *WASTING VALUABLE TIME.*

In attempting to formulate a feasable plan for the State censorship of motion pictures, members of the State Legislature are not only threatening unfair and illegal interference with an important and profitable industry, but are wasting their time and that of the constituents. All that could be asked by any fair-minded person in the way of film censorship is accomplished by the National Board, an organization of highly eminent and moral men and women who give real service without pay. Nothing that can corrupt the minds of young or old is passed by this board. The most rigid censorship can be guaranteed by any city, town or State by simply prohibiting the public showing of picture plays not passed by the National Board of censorship. This subject has been fought out in practically every other State in the Union and New Jersey legislators should be mentally large enough to accept a decision so universally reached.

## *SHOULD HAVE A BEGINNING.*

The Elizabeth Times thinks that "the picayune personal controversy now going on between the Democratic aspirants for the Gubernatorial nomination is not very inspiring to the Democratic voters of the State," and suggests that instead of fighting each other they direct their efforts to convincing the voters that the State would be better off under a Democratic than a Republican governor. This is very excellent advice, admits the Newark News, but what General Dennis F. Collins would like to know is why The Times does not follow its own counsel in the matter of local politics.

Representative Fitzgerald, of New York, says, "Regardless of abstract rights, I do not believe Americans should jeopardize the peace of the country by traveling on armed merchant vessels." Suppose Washington had said: "Regardless of abstract rights, I do not believe Americans should jeopardize the peace of this country by open acts or words of rebellion toward their mother country."

How soon we become familiar with atrocious acts so that they no longer excite horror. The sinking of a French transport with 1,100 human beings drowned is crowded to back pages in newspapers by important speculative political stories, where two years ago it would have been a three weeks' sensation.

Every merchant in Plainfield will receive some benefit from the hundreds that will attend the letter-carriers' convention here in May, and each one should contribute a reasonable percentage of the cost of entertaining the visitors.

March came in like a lamb, all right. We can only hope the man who predicts its going out is lyin'.

About the only thing that is cheaper in Germany now than before the war is human life.

And now Congress knows Wilson is not too proud to fight.

## On the Spur of the Moment

by Roy K. Moulton.

**The Prize Pest.**

I am an office seeker,
I flatter and I smirk;
I want a soft position,
I do not like to work.

I've done naught for my country,
I never went to war;
But it owes me a living,
That's what a country's for.

It matters not what party
Wins out an takes the game;
I think that I'm entitled
To some job just the same.

I'm always in the forefront,
And that's the way that's best.
Of course there may be others,
But I'm the champion pest.

**Hurry and Get Sick.**

"Kindly remember me. Owing to my increased practice, I will need an automobile by this spring. I am not able to buy one as yet, being a poor man. I do not expect the citizens of Washington and vicinity to make me a present of one. But you can help me get one by calling at my office when you are sick at home and thus help me to get my automobile and benefit yourself by my low prices and good service."—From a doctor's ad in a Missouri paper.

## Uncle Abner

Along about next August the perspiring public will be referring back tenderly to that dear old-fashioned winter.

A feller can't really be a reg-lar man of the world until he can call every bartender in town by his first name.

A wife's last weapon to silence her husband is usually a bundle of love letters he wrote before they were married.

There doesn't seem to be anything on this earth that will cure a man of the derby hat habit.

Hank Tumms says he is a "receptive" candidate for town constable, which means that he will be glad to receive the nomination if there is any possible way by hook or by crook to get it.

Any time you want to lose a friend, try to do him a favor. Nine chances out of ten he will have a grudge against you as long as he lives, specially if you ask him to pay it back.

**Nothing Coming Down.**

Ah don't know what's de matter of de eating's nowadays.
De butchers in this town they seem to have an awful craze
Of chawgin' moh for poks chops than they evah did befoah.
Et makes a feller figure as the winter breezes blow.
An' the coal man am hoistin' up his prices so blame high
That peck of anthracite am all a common cuss kin buy.
And the taters and the flour am suahly both a-risin, too,
And to git a little hoecake am about all Ah kin do.
Almost every sort of needin's that a feller's got to git,
Am bein' shoved up higher, then a little higher yit.
There's surely something the matter in dis town,
For it's all a-goin' up and nothin' comingdown, m m coming down,
Excep' de snow.
Ah ha'dly know
Why it is so.

**You Know Him.**

Of the high cost of living you hear him complain,
And his noisy wailings give people a pain;
He gets ten bucks a week, yet this fellow will go
And spend four to take his best girl to a show.
—Cincinnati Enquirer.

And if he makes fifty, he buys a machine,
And spend all his dough on high-test gasoline.
It doesnt much matter what sort of a bloke
A fellow may be, he is most always broke.

## "National Weekly" Comment on Mayor Calkins and His Enforcement of Law

(From THE OUTLOOK)

"The right of free speech and the enforcement of law, both now of cogent importance, have been recently so treated by Mayor Calkins, of Plainfield, New Jersey, as to attract attention and approval in the New York press and even in London.

"A tiny religious sect calling itself 'Pillars of Fire' claimed a divine mission to attack Roman Catholicism with violent invectives in crowded streets. Traffic was blocked, serious disturbance was excited. A strong police force curbed it with difficulty. Finally, after these ranters had been refused a permit to hold meetings under police protection elsewhere than in a thronged street, they were arrested, tried and found guilty of violating the city ordinance.

"In a message to the City Council stating the situation and his treatment of it, Mayor Calkins laid down these axioms:

"With our constitutional rights to freedom of speech and of religious belief go other rights of co-ordinate value—the right of all to free and orderly use of the public streets; the right of citizens of every religious class to use the common thoroughfares without molestation by any of another class. Public streets are intended solely for travel and traffic. Any other use of them is a concession to be granted only if not obstructing their primary use. Freedom of speech is not liberty to say whatever one chooses wherever one wishes regardless of consequences. To grant such liberty would be like giving pistol permits to children.

"The general principle here involved is that Constitutional rights so limit one another that limitation by law is necessary to their equal protection by law.

"The enforcement of law presently required another official statement. Sundry religious and civic organizations had complained to the City Council that many shopkeepers were violating the Sabbath laws. To this Mayor Calkins replied in a letter to a representative citizen.

"With a cautionary remark that literal enforcement of those laws would land him and some of the petitioners, with most of their townsmen, in the police court on Monday, Mr. Calkins pronounces for a reasonable enforcement of the spirit of the law. This, upheld by a massive public sentiment, is fulfilled by quiet orderliness and a very general cessation of business and labor. The peace and quiet of the day are better observed by the poor Italian with his little shop open than by the prosperous folk, whose Sunday recreations are pursued with clouds of dust and noisy horns. Why begin with him rather than them in literal enforcement of the law?

"There are many laws, says the Mayor, which their makers did not expect to be strictly enforced on all—e. g., the motor vehicle speed law, purposely made strict for handy use when necessary. 'If,' says he, 'it were the duty of officials rigidly to enforce all the laws all the time, I do not know how they could do it with the means at hand. The rule of reason and discretion should be applied to law enforcement.'

This principle, asserted now by the Supreme Court of the United States, was asserted in the famous dictum of Cicero in pleading against too rigid an application of Roman law: 'Summum jus summa injuria'—'Extreme law is extreme injustice.'

"The so-called Blue Laws of Connecticut came to New Jersey with emigrants from the New Haven colony, who founded Newark in 1666. Blue gowns distinguished the Presbyterian clergy from the Church of England clergy, who wore black. Hence, probably, the name 'Blue Laws.' Their prohibition of Sunday travel, and of any kind of play, pastime or diversion, as well as of business and labor, survives today.

"Respect for law is the cornerstone of a stable commonwealth. Any conscious disregard of law is an infectious germ of lawlessness. Open disregard of law by some of the higher-up has already bred dangerous imitators among the lower-down. The 'immemorial 'sacredness of law' demands the abolition of every statute unsanctioned by the respect of the community. The surest way to get rid of a bad law, said President Grant, is to enforce it. But there is a less militant way.

Athenian democracy in the fifth century B. C. was on this point and some others in advance of American. The first annual business of the Assembly was an inquiry whether any alteration of the laws was needed. Any such proposal, if sustained by the majority, was referred to a special commission, whose decision, after hearing the arguments pro and con was decisive.

Mr. Calkins has kindly informed The Outlook of a practice in Scotland of tacitly repealing laws 'by desuetude;' in other words, 'an obsolete law is simply disregarded by the court in a proceeding thereunder. The decision of the court holds the law obsolete, and thus works out a practical repeal.'

That Blue Laws are not protected from contempt by decent burial, Mr. Calkins' letter to The Outlook ascribes to good people who fight vigorously against repealing them, fearing that it would be a step toward an entire secularizing of the sacred day. Their fight is so strenuous that the lawmakers weary of it, and adjourn, saying, 'What matters it? The law is dead, anyway.'

"Might we not do better by patterning from the Athenian or the Scottish method, or still better, by a judicious blend of both?"

## NO COAL AGREEMENT.

**Miners Reported to Have Offered Some Concessions.**

New York, March 2.—The coal miners and operators in the bituminous fields of Ohio, Illinois, Indiana and western Pennsylvania were deadlocked after a long session. The miners, it was said, offered some concessions in rates and agreed to abide by all the penalties that now fall on the operators. These penalties include making allowance for impurities in the coal, for slack labor and other handicaps in mining, but they were rejected by the operators.

—Press want ads. pay.

## AND THE WORST IS YET TO COME--

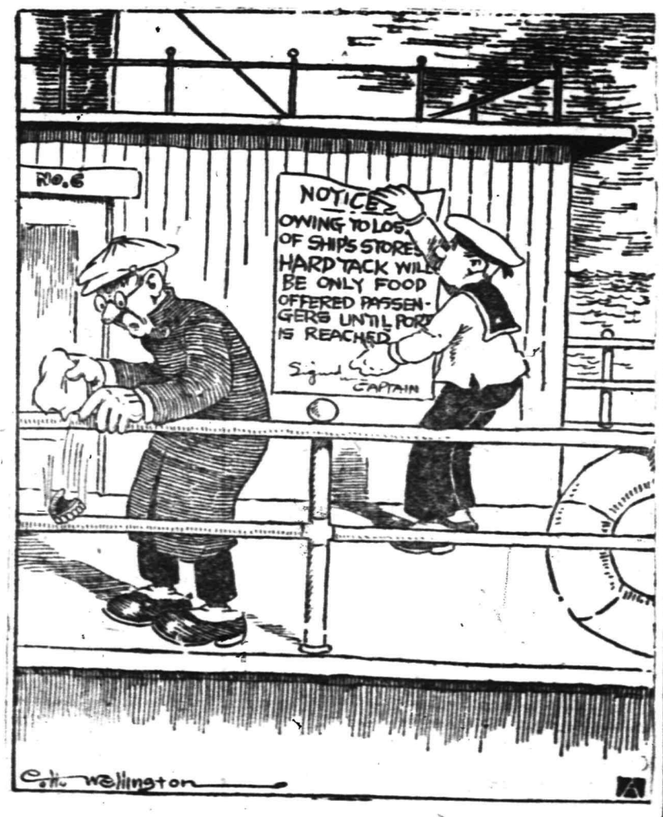


UNCLE'S PRIDE

## --U. S. Astor Theatre--

At the Astor Theatre, Friday and Saturday.

"Carmen," the opera, will be done in film form at the U. S. Astor Theatre tomorrow and Saturday, with Geraldine Farrar, favorite prima donna of the greatest opera house in the world in the title role. "Carmen," the photoplay, which was produced by the Lasky division of Paramount, has the distinction of having shattered all attendance records at the Strand Theatre, New York, the world's largest film theatre. Miss Farrar has proven even a bigger drawing card in some quarters than Mary Pickford and it is believed, judging from the requests for reservations for the engagement of this picture at the Astor, that she will outdraw Little Mary in this city.

"Carmen" is one of the most artistic and engrossing photoplays ever produced and with such a consummate artist in the leading role as Geraldine Farrar it bids fair to prove one of the finest ever exhibited in Plainfield. There are many opera devotees in Plainfield and Miss Farrar numbers many of them among her personal admirers. Therefore the engagement of "Carmen" at the Astor ought to prove a big success.

Next week's attractions will bring to the Astor all the popular Paramount stars, including Marguerite Clark, Mary Pickford, who will be seen in "Mme. Butterfly," and others.

## ∴ Plainfield Theatre ∴

"The Mud Town Minstrels," the greatest "rube" minstrel comedy ever placed on the stage, will be one of the feature numbers in the new vaudeville program at the Plainfield theatre, commencing today. "The Mud Town Minstrels" have been on the boards for the past twenty years and in that time have appeared in all the leading variety houses in the country. The idea originated with the Crane Brothers, three young men of Scranton, Pa. Within a year they had leaped into fame, and not only met with emphatic success in this country, but Europe and Australia as well. It is safe to predict that the appearance of "The Mud Town" Minstrels" at the Plainfield theatre will be a memorable vaudeville event.

Other numbers on the bill include Alexander, in his amazing novelty act; Hathaway and Co., in their laughable sketch, "The Onion Trust"; Eleanor Fisher, comedienne, presenting the same budget of songs she offered at the Palace in New York a few weeks ago; La Belle and DeForest, presenting a laughable skit, "The Hypnotized Scarecrow," and the French Aeroplane Girls, three in number, who will be seen in a decidedly unusual acrobatic number.

The first episode of the Pathe company's new serial, "The Iron Claw," will be seen at the theatre this afternoon and tonight. It will be continued in the customary serial instalments every Thursday hereafter. "The Iron Claw" is declared to be the greatest continued film ever produced. It was posed for by a star cast headed by Miss Pearl White and Creighton Hale and Sheldon Lewis. The second instalment of "The Strange Case of Mary Page," which made a distinct hit when shown last week for the first time, will be seen tomorrow.

There is action every minute in the Gay New Yorkers' show which plays the Plainfield theatre, Monday (matinee and night), March 6. If it isn't a stage full of pretty girls trotting, dancing or marching, then its comedians who know how to get a laugh out of every line. A motion picture of color, music and fun is this show, and it's far above the usual class of burlesque entertainment; there is so much new stuff to offer it's a real treat and a relief. It is called a musical festival, and all new songs are introduced, one following another in rapid succession—fifteen echoing song-hits, 15. Mr. Harry Von Tilzer wrote the music and the score contains more than the usual beauty of musical features. A great deal of stress is laid upon the natural beauty of the chorus, the rank of which, it is said, contains the cream of Broadway stock. Mr. Don Roth has provided a book full of witty lines and situations, entitled "We, Us and Company." The presenting company names Fox and Stewart, Danny Murphy, Dolly Morrisey, Ed Jerome, Alma Fleming and Helen Van Buren. Daily matinee will be given, which the ladies are invited to attend.

## PROCTOR'S THEATRE

Opinions on pictures differ as widely as do opinions on feminine beauty. It is difficult to find more than three persons in absolute agreement. In this category we hasten to place "New York," the feature photoplay attraction at Proctor's today, in which Florence Reed, who recently starred in "At Bay," appears to good advantage. After a critical examination from several angles, we have formed the opinion that "New York" is one of the best pictures—say one of the best pictures—we have seen this season. Assisting Florence Reed is a specially-selected cast of screen and stage favorites, including Mania Marinoff, who incidentally takes a spectacular fall down a stairway; Jessie Ralph, Joe Miltern and Forrest Wynant. Tomorrow one of the most notable photoplay productions in the history of filmdom will be the attraction at Proctor's. It is the first six-reel American drama in colors, entitled "The Beloved Vagabond," starring Edwin Arden. It was first presented in this vicinity at the Strand, New York, the most notable of photoplay theatres. It will appear one day only—tomorrow—so come early in order to secure choice seats. In addition, tomorrow, the latest episode of "The Red Circle" will be shown, the engrossing serial story that will soon end its run in this city. Saturday, Bessie Barriscale, one of the favorite Triangle actresses, appears in a vehicle admirably suited to her talents, entitled, "The Green Swamp." Saturday will also see the usual toy bazaar for the children, and all the kiddies in this vicinity are invited to participate. The comedy Keystone of the week is entitled "Love Will Conquer," with Fred Mace as leading funmaker. The vaudeville entertainment will be a new one starting today and consists of several of the foremost attractions appearing on the variety stage. On Tuesday, the management will present "The Strange Case of Mary Page" at Proctor's, the wonderful serial production that is creating a furore among film fans throughout the land. Henry B. Walthall and Edna Mayo are the stars, and a more versatile and popular duo of screen stars would be impossible to find.

## EDISON'S OLD PAL DEAD.

**H. W. Pope, Telegraph Operator With Wizard In 1862.**

Bellerose, N. Y., March 2.—Henry W. Pope, who worked as a telegraph operator with Thomas A. Edison in 1862, died at his home here, aged sixty-seven years.

**Weather Forecast.**

Snow or rain; slightly warmer; southeasterly winds.

**WEATHER EVERYWHERE.**

Observations of the United States weather bureau taken at 8 p. m. yesterday follow:

| | Temp. | Weather. |
|---|---|---|
| New York..... | 33 | Clear |
| Albany ..... | 22 | Clear |
| Atlantic City.... | 34 | Cloudy |
| Boston ..... | 24 | Clear |
| Buffalo ..... | 22 | Cloudy |
| Chicago ..... | 26 | Snow |
| St. Louis..... | 34 | Cloudy |
| New Orleans.... | 70 | Cloudy |
| Washington .... | 38 | Cloudy |

All Paid Him a Great Deal of Attention.

# Daddy's Bedtime Story — The Little Pig That Really Lived In a Parlor.

"NOBODY asks me for a true story tonight," daddy complained, "but I know a nice one just the same."

"Oh, please, please, tell us, daddy!" cried the children.

"Well, at this time of the winter, when almost everybody has a horrid cough and a sneezing nose, you must please not forget that poor children have a great deal of sickness to suffer and bear. In one of our big cities is a beautiful hospital where there are excellent doctors and kind nurses who take care of these little sick children quite free. But in this world somebody always has to pay, and so some very kind ladies give all sorts of parties and make things they get their rich friends to buy, and all this money goes back to pay the expenses of little sick children in the hospital. Well, there is one lady who lately gave a most interesting party at her home. And what do you think she sold?" asked daddy.

The children guessed candy and cake and pincushions and monkeys.

"First of all, she must have sent out a great many invitations, for her beautiful parlors, all satin and gold, were full of rich people who came to see, and to buy. Then she sent over to her big, splendid farm in the country and fetched to the city lots of eggs, chickens from Italy and Japan and fruits.

"Then there were nice little crates full of charming kittens and puppies right from the farm and heaps of good farm things to sell and eat. The chickens cackled and the puppies barked and the cats me-owed so much that instead of having real music the kind lady let her animals be the orchestra, and her friends liked it far better than violins."

"Oh, tell us the lady, daddy!" cried both children.

"Her name is Mrs. Whitney, but I haven't told you the most interesting part of the party yet. It belonged to her little boy Jock too."

The children clapped till daddy told. "All by himself in one corner of the red and gold parlor in a nice little crate a tiny suckling pig grunted with content all through the party—a really, truly pig in the parlor, you know. Everybody paid him a great deal of attention all the afternoon, but what is still better for little sick children in hospitals they paid $25 for piggy."

"How much money did the kind lady make, daddy?" asked Jack.

"Oh, heaps! But I know of no lady who made money in such an interesting way. Most people do not want chickens and puppies and cats and turnips and cookbooks, to say nothing of a little pig, in their handsome parlors, even for the sake of sick children who need care."

## Household Hints

### EGG CLEANS HAIR ON COLD DAYS

In the winter it is hard to dry your hair after a shampoo and the danger of catching cold is great. Try this method. Take the white of an egg and beat it very stiff, as if for frosting; rub well into the hair and go about your other work. In a short time it will be entirely dry and your hair will feel as if it had been starched. Take a good, stiff hair brush and give your hair a good brushing, and the white dust will fly. You will have to clean out the brush occasionally, for it soon gets filled.

You will be surprised how fresh, fluffy and clean-looking your hair will be, and it will go up prettier than usual.

This is also the best way of cleaning false hair.

### LUNCHEON DAINTIES FOR THE CHILDREN

Lemon cheese makes a healthful filling for sandwiches for the lunch-box. Place in a double boiler, or in a bowl in a sauce pan containing boiling water, one cup of powdered sugar, four tablespoons of butter, the juice and rind of two lemons, and three well beaten eggs. Cook, stirring constantly, til the mixture is very thick; when cool, put in a jar with a close fitting lid, and it will keep for weeks.

Orange ginger cakes are also good for the little folks to take to school. Heat one and three-fourths pounds of molasses and three-fourths of a pound of shortening over a slow fire; when blended, beat well and add three-fourths of a pound of brown sugar, two and one-fourth pounds of flour, one ounce of ground ginger, one grated nutmeg, one-half cup of orange juice and the grated rind of the orange and one level teaspoon of soda. Work the dough well and leave in a cool place over night. In the morning roll thin, cut in squares, brush with milk and bake in a moderate oven.

A very nutritious supper dish for the children is made by heating two cups of milk until it almost boils, add the strained juice of half a lemon and sugar to taste. Let this stand until it curdles, strain and serve.

### SERVE TOGETHER

**Fried Chicken**—Cut up the chicken, wash and dry it with a cloth. Put butter in a frying pan; when it is hot put in the chicken. Let it fry until it is well browned all over. Watch it carefully not to let it burn. When it is all browned add a cup of water, cover and let it cook slowly, adding water when necessary. Season with salt and pepper when you add water. The gravy will be a beautiful brown.

**Sweet Potatoes, Southern Style**—Boil the potatoes until almost soft enough to serve, then remove the skin and slice about one-fourth inch thick. Cover the bottom of a baking dish with a layer of potatoes, sprinkle over them brown sugar and pieces of butter; use both generously; then another layer of potatoes, sugar and butter, until the pan is full. Bake in a moderately hot oven, basting frequently with the syrup in the bottom of the pan.

The above served together are wonderful.

### THE TABLE.

**Spanish Mackerel a la Maitre D'Hotel**—One large or two medium-sized Spanish mackerel; draw by the gills, wash and pare nicely. Slit down the back from head to tail. Remove the spine, wipe dry; season with salt and pepper. Oil all over and broil slowly and well. Slide onto a dish and pour over about four ounces of half melted butter with a little chopped chives. Season with quartered lemons on a plate.

**Whipped Cream Cherry Pie**—Take one-half quart canned cherries, put on fire in stewpan, let come to boiling point, then add sugar to suit taste and 2½ teaspoons cornstarch dissolved in cold water. When thick, remove from fire, place in the crust to cool; when cool whip one pint heavy cream stiff and put over cherries in crust, sprinkle with confectioner's sugar and serve.

## Marrying for Money

BY MRS. EVA LEONARD

**Jacob Townsend's Children Unite to Save Him From His Wife.**

"Say, Daddy, would it not be a good scheme to return the automobile while my lady is east? She got it when you told her that you could not afford to buy it and the payments on it are just that much more for you to carry when you are overburdened anyway." Dudley and his father were walking home after the store was closed at night.

"She would retaliate by buying a more expensive machine," said Jacob quietly.

"You could fix that by informing every dealer that you would not pay for anything your wife bought." Dudley spoke with strong emphasis. He had been thinking of the matter all day.

"It would be impossible to reach them all and the humiliation of it. Think of that." Jacob shrank with unspeakable dread from the publicity the course involved.

"Well, Daddy, dear, it looks as if there would have to be publicity soon. I'd prefer this to making an assignment. Wouldn't you?" Jacob groaned. "I would go to Kansas City, see the head of the firm and say that you are in financial straits and wish to return the machine. I would make it clear that if Mrs. Townsend came to buy another machine it would be returned if sold. I would see the principal concerns that are handling machines and say that you wished it understood that if your wife bought an automobile it would be returned; that you refused to pay for one, and show your written statement with your signature. What do you say?" Dudley looked eagerly at his father's troubled face.

"That's an awful task that you have set yourself," objected Jacob.

"Don't you worry about me. It would be pure joy to head her off. You have been like wax in her hands. You have been used to dealing with women not vampires and she has taken you off your feet. Can't you see that it is war to the death? It is fight or go under financially. You believe me, don't you?" A sigh was his only answer.

"If she would only go easy while money is so tight everything would come out all right, but she will not, and she must be made to use a little common sense. Any woman who would mortgage her home to take a trip can't be allowed to go her own gait unless her husband is made of money, and you are not that by any means." Dudley spoke with the earnestness born from a desire to help.

"No doubt she thinks me richer than I am. People here always speak of me as a rich man, and she has taken their estimate and thinks any economy is stinginess on my part." Jacob was trying to put the best construction on her actions.

"You stingy, indeed!" exploded Dudley.

"You must remember that she is not well acquainted with me. If she knew me as little as I knew her any impossible thing might seem true to her."

"Well, Daddy, if she does not know you give her a chance to get acquainted. Give her a sample of your business head. She has set out to show you that she will not be limited in money matters. You cannot let her run you into bankruptcy." Dudley felt that he was making an impression and meant to make the most of it.

"Well, you may go to Kansas City and see what you can do about the matter," said Jacob, after a long silence.

"Good for you, Daddy. I'll do my best to have things turn out as we want them to." Dudley clapped his father joyously on the back.

(To be continued.)

## MOTHERS' WORK

**Conducted by the Plainfield Mothers' Association. Every Thursday**

*Contributing Staff.*

**Mrs. Joseph Smith and Mrs. J. L. Evans.**

Contributions to meet the expenses of conducting the Child-Welfare campaign during Baby Week will be gladly received by the Plainfield Mothers' Association. Anyone wishing to assist in this way may send checks to Mrs. George B. Wean, treasurer, 92 Park avenue. Checks should be marked "For Child Welfare Work," that they may not become confused with other matters.

**The Care of the Child Before Birth.**

There is no work which could more properly or profitably be taken up by a government than an active campaign for the saving of its babies. To spread information and awaken interest in the care of infants and the prevention of many diseases and deformities will be the means of saving a large number of infant lives.

But this is not all. The work of baby-saving does not begin with the birth of the child, but should begin before that time, and continue throughout its development in the period when the care of the child is inseparable from that of the mother.

The care of the mother, then, is the all-important thing, as her health means the health and well-being of her child, not only assuring a good condition at time of birth, but establishing a strength of constitution which will mean physical and mental fitness throughout his life.

The prospective mother must give herself special care; she must live a natural and carefully regulated life; she must use particular caution in such matters as diet, dress, exercise, rest and bathing.

She should choose plain, nourishing food, such as she finds easily digestible. Let her have variety in her food; a moderate amount of meats, and plenty of fresh vegetables and fruit; avoiding excess of sweets and extremes of seasoning.

Her clothing should be perfectly comfortable, avoiding constriction of chest or abdomen. Gowns are easily constructed in such a manner that the weight will hang from the shoulder, and the waist line can be readily adjusted by the use of hidden lacings and pleats and elastic, without being at all unsightly. The ordinary corset should not be worn, as its tendency is to constrict and press downward, whereas, if one wears a corset at all, it should be so made and fitted as to pull upward and give support to the abdomen. An abdominal binder, properly constructed, is an excellent substitute for the corset, and will give this necessary support without danger to the mother or the child. The prospective mother should be made to understand that some of the most serious conditions which might imperil her life at this time, are caused by the wearing of improper corsets or tight clothing. It is, of course, unnecessary to say that she must wear low heels; the unaccustomed distribution of weight makes it difficult to maintain a perfect balance and high heels greatly increase the danger of accident, and we all know what serious consequences to either mother or child may result from a fall at this time.

A good amount of not too vigorous exercise should be taken daily, dependent somewhat upon the amount she has been accustomed to take; but she should be very cautious in taking any work which causes undue strain, such as laundry work or scrubbing.

She must also have frequent periods of rest and an abundance of sleep. The unusual tax put upon all her organs as well as her nervous system, makes imperative these frequent times of relaxation.

The question of bathing is an important one, as it is necessary to keep the skin in such condition as to enable it to do its full share in the throwing off of bodily poisons and to relieve, as much as possible, the kidneys, which are severely taxed at this time.

But with all the physical care that can be given to the prospective mother, there is another thing which is of great importance, and that is her mental condition. She will very probably find herself more easily effected emotionally than is customary—she may be excitable or irritable or apprehensive and fearful. She must make an effort to interest herself in pleasant and entertaining things; to be with cheerful company and to converse on subjects of broad interest, for these things are apt to affect the physical and mental welfare of the developing child.

But after we have considered all these things so far as we, who are not professionally trained in these things, can do, probably the most important bit of advice is still to be given—and that is, put yourself as early as possible under the care of your physician and give him the opportunity to watch the development of your child and of yourself. Let him make systematic laboratory tests to make sure that you are in as good condition as possible and that your kidneys especially are properly doing their work, for this is one of the most important things to watch during the time of pregnancy. Do not wait until the time for the child's birth is near. Give the doctor the responsibility and then live as calm, as care-free and as happy a life as possible, and you will have done all you can for your child.

LOUISE S. CORBUSIER.

### GIVING THE BABY HIS BATH.

1. To keep the baby well, he must be bathed every day.

2. The room in which he is bathed should be warm and not drafty.

3. The best time for the baby's bath is in the morning about 10 o'clock, at least an hour after feeding.

4. He should be put in a small bathtub, or large clean dishpan, which is not used for anything else.

5. The tub should be scrubbed out with soap and hot water before and after each bath.

6. Have about three inches of warm water in the tub. If the water feels warm for your elbow it is right for the baby.

7. Clean cheese-cloth makes the best washrag. Use a different piece for his face and get fresh cheese cloth often. It is easier to keep clean than a sponge. Wash his face first without soap and dry it.

8. Use Castile soap. It is pure and will not make the baby sore if well washed off.

### HOW CHILDREN SHOULD EAT.

Little children need food frequently and in small quantities.

As children grow their need for food and for variety in food increases, as does also their ability to digest foods of different kinds. The quantity and variety of their food needs to be gradually increased with their age and to change from liquid food of few kinds to solid of many.

Food should be broken or cut fine and thoroughly chewed. Children need time for meals. They should not be hurried and should rest a half hour after meals.

Children should eat at meals, not between, that the digestive tract may have rest.

Their hands and face should be clean when they eat, that they may not take in disease germs with their food.

Foods that must be denied children should not be kept temptingly before them, as this causes them to refuse such food as they need. Their own food should be palatable and attractively served. In hot weather they need more water.

—Try Press want ads. They pay.


# All High-Class Cooks Prefer Gas Ranges

Ask any experienced housewife what kind of cooking range she likes best and she will answer:

"A Cabinet Gas Range."

Because it—

Gives the steady, even heat necessary for perfect cooking.

Bakes, broils, roasts, stews, boils, toasts or fries food, with the lowest cost for fuel.

Gives longest service, is most convenient, easiest to keep clean and is handsomest in appearance.

Don't be handicapped by the uncertainties of a coal range; with the dust and dirt that go with the handling of ashes.

Buy a Cabinet Gas Range NOW and make first payment on it April 1.

This year's models Cabinet Gas Ranges, with enameled splasher backs, are pretty near perfection. Drop in at our showrooms and see them for yourself and have their advantages explained.

**Public Service Gas Company**



## "TIZ"--A JOY TO SORE, TIRED FEET

Use "Tiz" for aching, burning, puffed-up feet and corns or callouses.

Good-bye, sore feet, burning feet, swollen feet, tender feet, tired feet.

Good-bye, corns, callouses, bunions and raw spots. No more shoe tightness, no more limping with pain or drawing up your face in agony. "Tiz" is magical, acts right off. "Tiz" draws out all the poisonous exudations which puff up the feet. Use "Tiz" and wear smaller shoes. Use "Tiz" and forget your foot misery. Ah! how comfortable your feet feel.

Get a 2-cent box of "Tiz" now at any druggist or department store. Don't suffer. Have good feet, glad feet, feet that never swell, never hurt, never get tired. A year's foot comfort guaranteed or money refunded—Adv.


## CONTROL INTERSTATE SHIPMENT OF EGGS

**Government to Get After Those Who Violate Food and Drugs Act.**

Washington, D. C., March 2.—The Department of Agriculture has had under consideration for some time the application of the Federal food and drugs act to the shipment in interstate commerce of eggs in the shell, especially the two classes of eggs known in the trade as "current receipts" and as "rejects" from candling rooms. "Current receipts" contain at different seasons of the year varying proportion of eggs which are filthy, decomposed or putrid. "Rejects" from candling rooms, as a rule, contain large proportions of eggs which are filthy, decomposed or putrid, and very small proportions of eggs suitable for consumption.

Under the Federal food and drugs act, eggs, in common with other articles of food, are adulterated if they consist wholly or in part of a filthy, decomposed or putrid substance. Section 2 of the act prohibits the shipment in interstate commerce of foods which are adulterated, and it is plain that this prohibition applies to the shipment in interstate commerce of "current receipts" or of "rejects" from candling rooms, or of any other grade of eggs in the shell unless the filthy, decomposed or putrid eggs have been removed.

In the opinion of the department, eggs which contain yolks stuck to the shell, moldy eggs, black spots, mixed rots, addled eggs, black rots and any other eggs which consist wholly or in part of a filthy, decomposed or putrid substances, are adulterated.

The investigations of the department have shown that it is commercially practicable, by the method of candling, to eliminate from any given shipment most of the eggs of the kinds which the department regards as adulterated. Country shippers who are not certain of the freshness of their eggs should candle them before shipping them in interstate commerce.

Eggs which are adulterated may be shipped in interstate or foreign commerce for use in tanning or other technical ways without violating the provisions of the food and drugs act only if they are first denatured so as to render them incapable of being used for food. Since it is impracticable to denature eggs in the shell, adulterated shell eggs must be broken out and denatured prior to shipment. The views of the department with respect to the denaturing of eggs are stated in Bureau of Chemistry Service and Regulatory Announcements, No. 7, paragraph 19, and No. 12, opinion 102.

## HUSBAND NOT INSANE.

**Wife Had Him Arrested on Charges of Cruelty.**

Newton, March 2. — Declaring her husband, James Depue, was insane, Mrs. Annie Snyder Depue of Lafayette township had him locked up. Doctors examined him, however, and pronounced him sane, so he was released. Mrs. Depue charged her husband frequently beat and choked her, threatened to shoot her and that she was afraid of her life.

**Cutler Made Circuit Judge.**

Trenton, March 2.—Governor Fielder sent to the senate the nomination of Willard W. Cutler of Morristown as circuit judge pursuant to a law passed to relieve the congestion in the courts throughout the state.

## AMBASSADOR MORGENTHAU ENTERTAINS AMERICAN JACKIES AT U. S. EMBASSY

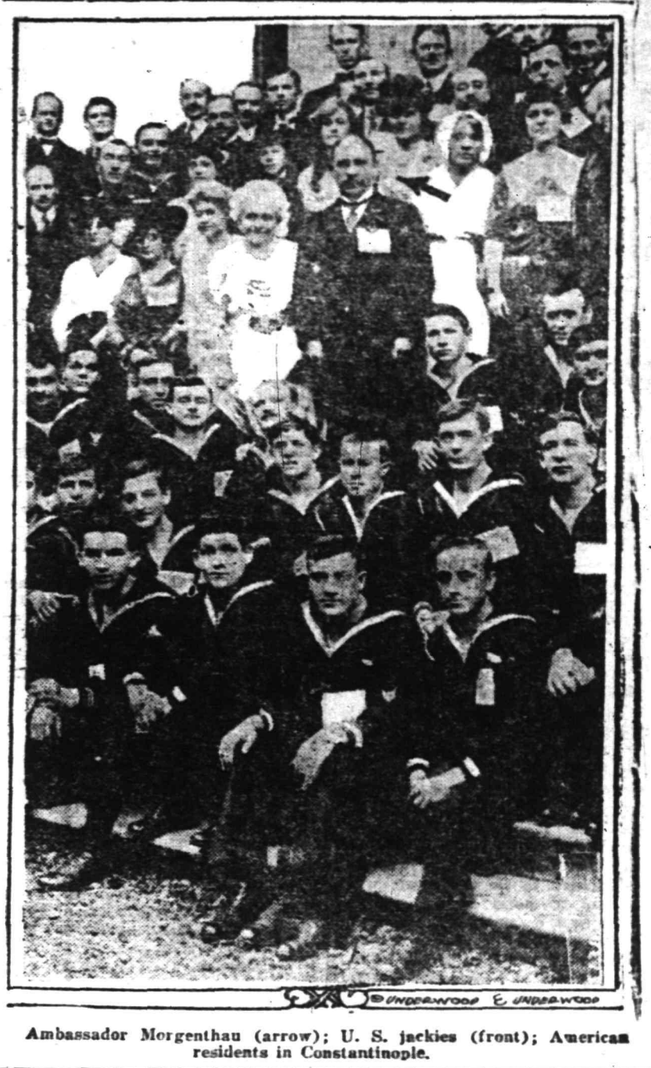

Ambassador Morgenthau (arrow); U. S. jackies (front); American residents in Constantinople.


## Steady Work for Good Men

A limited number of men can secure positions as motormen or conductors on Public Service Railway by applying at Waiting Station, Watchung Avenue, Plainfield, any Friday between 9 o'clock and noon.

All-year jobs at good pay. 25 tf

HOTELS.

**HOTEL WALDORF**

HENRY WINDHAM, Prop.
144 EAST FRONT STREET.
Gottfried Kruger's Extra Beer on draught. Imported Wines, Liquors and Cigars. Hotel accommodations nd private dining-room.

**HOTEL SOMERSET**

Newly Papered and Painted throughout. Toble Board and Rooms by Day or Week.
Piel Bros. and Kruger's Beer on draught.
W. G. FEASTER, Proprietor.
97 Somerset St. Tel. 891.

**WEINMAN'S CAFE**

GENERAL NEWS TICKER.
Stock quotations.
Up to the Minute.
'PHONE 1527.

Tel. 2206-W.
**SARA BLOCK**
LADIES' HAIR DRESSING and HAIR GOODS SHOP
Manicuring, Shampooing, Scalp Treatments and Face Massaging.
209 NORTH AVENUE, Plainfield, N. J.

No More Stitche Trouble. New Device. New Machine.
Our Double Tires Guaranteed not to break or wrinkle your tubes. One trial will convice ye you. Our prices no higher than our competitors. All makes of new guaranteed tires 40% off regular prices.
HUDSON DOUBLE TIRE CO.
269 Halsey Street, Newark, N. J.
10 2 6 mo tu-th-s

Photographs of Plainfield property For Sale or Rent on file for inspection. All kinds of Insurance.
EDMUND RUSHMORE
REAL ESTATE AND INSURANCE,
SINGER BUILDING, NEW YORK.
10 19 6 mos tu-th-s

**HODGE'S PHARMACY**
Y. M. C. A. BUILDING
BELLE MEAD SWEETS
Telephone 62.

**A. H. ENANDER**
SANITARY PLUMBING, GAS FITTING, STEAM AND HOT WATER HEATING.
Contractor for Sewer Connections
125 WATCHUNG AVENUE.

**F. H. FIRSTBROOK**
116 W. Front St. Phone 1754

| | |
|---|---|
| Best Elgin Butter, per lb | 36c |
| Fresh Jersey Eggs, dozen | 33c |
| Fancy Jersey Potatoes, per basket | 75c |
| Fancy Table Butterine, per lb | 28c |
| Swift's Print Butterine, per lb | 25c |
| N. O. Molasses, the best, per gallon | 70c |
| New Rolled Oats, 6 lbs | 25c |
| New Buckwheat Flour, per lb | 5c |
| California Prunes, medium size, per lb | 10c |
| Ritter's Baked Beans, 3 cans | 25c |
| Fancy Florida Oranges, per dozen | 25c |
| Fancy Baldwin and Greening Apples, per basket | 75c |
| Fancy Hickory Nuts, 2 quarts | 25c |
| Black Walnuts and Butternuts, 2 quarts | 15c |
| Broken Macaroni and Spaghetti, 4 lbs | 25c |
| Norway Mackerel, each | 5c |
| Hotel Astor Rice, 3 pkgs. | 25c |
| Fancy Japan Rice, 4 lbs | 25c |
| Mueller's Macaroni and Spaghetti, 3 pkgs | 25c |
| Duryea's Corn Starch, 3 pkgs. | 25c |
| Good Corn, Peas and String Beans, 3 cans | 25c |
| Old Dutch Cleanser, 3 cans | 25c |
| Campbell's Soup, 3 cans | 25c |

We Give S. & H. Stamps

**Firstbrook's**

—Going to build? See Saturday's Press.

Local Sports In Entirety
General News In Brevity

# Daily Press Sport News

Edited By H. S. Sharkey

Serving Its Twenty-ninth Year. PLAINFIELD, NEW JERSEY, THURSDAY, MARCH 2, 1916. Sports Dept. Tel. 3000—Extension 3.

## TEACHERS WIN BY SCRAP OF PAPER

**Treaty With Seniors, Barring First Team Men, Aids Faculty Basketball Team.**

## PREPAREDNESS DOES IT

**Class Army Numerically Stronger, Thirteen Sharpshooters Being Pressed Into Action—Woodman Does Not Spare.**

One more the teachers of Plainfield High School made the Seniors take the small end of the score in the annual court fracas played on the school court yesterday afternoon, this time by a 24 to 15 score. The Colgate twins, Beers and Woodman, were too much for five Seniors to handle at a time ,and, with others helping them, it was a walkover.

Nearly every one in the Senior class big enough to handle a basketball got in the game for a few minutes, and it was only when the school first team, which is composed of Seniors, got in the line-up that things were even. It was the understanding that they should remain in but half of the last period, and that was only long enough to tie the score, when they had to stand by and see the faculty walk away with the verdict.

The Colgate combine started things going shortly after the whistle blew and had quite a score amassed before the Seniors could tally. Principal Lindsey Best helped the twins along with a foul in the first half, which ended with the teachers leading 10 to 4. The second half gave the first team men a chance ,and they took advantage of it by tying the score in a few minutes. Dunham did most of the shooting, with four baskets, while Whelan took occasion to make one of his rare baskets.

With the class team men back in again, the teachers started off with a spurt that was stopped only by the end of the game. Woodman dropped in three counters, his side partner one, and Principal Best, two more. Prof. Wriston made the grand shot of the day, when he threw the ball the entire length of the court for a tally.

The score:

P. H. S. FACULTY.

| | G. | F. | P. |
|---|---|---|---|
| Best, f | 2 | 1 | 5 |
| Beers, f | 3 | 1 | 7 |
| Woodman, c | 5 | 0 | 10 |
| Wriston, g | 1 | 0 | 2 |
| Patch, g | 0 | 0 | 0 |
| Ostin, f | 0 | 0 | 0 |
| Biddle, g | 0 | 0 | 0 |
| | 11 | 2 | 24 |

P. H. S. SENIORS.

| | G. | F. | P. |
|---|---|---|---|
| Eggie, f | 0 | 1 | 1 |
| Semer, f | 1 | 0 | 2 |
| Bauer, c | 0 | 0 | 0 |
| Dealaman, g | 1 | 0 | 2 |
| Davidson, g | 0 | 0 | 0 |
| Seal, c | 0 | 0 | 0 |
| Starkweather, g | 0 | 0 | 0 |
| Ritterbusch, c | 0 | 0 | 0 |
| Coudray, f | 0 | 0 | 0 |
| Linke, f | 0 | 0 | 0 |
| Dunham, c | 4 | 0 | 8 |
| Whelan, g | 1 | 0 | 2 |
| Peacock, g | 0 | 0 | 0 |
| | 7 | 1 | 15 |

Score by periods:

| | | |
|---|---|---|
| Faculty | 10 | 14—24 |
| Seniors | 4 | 10—14 |

Referee, Noonan; timer ,Spicer; scorers, McDowell and Van Hoesen.

## K. C. LEAGUE COUNCILS IN THE CHAMPIONSHIPS

Bowlers from the Newark Council and the Star of Bethlehem Council have entered in the Eastern championships of the Knights of Columbus Bowling Tournament, which gets under way Monday night on Thum's alleys, New York. Last year the Newark Council pinners won the title, and John F. Speary, a member of the team, captured the gold individual medal for having the best average for nine games in the five-man, two-man and individual events. Third team prize last year was annexed by the Star of Bethlehem representatives. On the opening night the Castilian and Knickerbocker councils of New York will shoot the opening games.

## NEW HALF-MILE SKATING RECORD OF 75 SECONDS

Pittsburgh, March 2.—Three races last night wound up the international indoor skating championships. The winner of the championship on points was Anton O'Sickey, of Cleveland, who scored 130 points in the three nights. Carl Fisher, of Milwaukee, was second, with 120 points, and Ben O'Sickey, also of Cleveland, third, with 80 points.

A world's record was broken, Ben O'Sickey winning the half-mile final in 1:15 3-5, beating the record by three-fifths of a second. His brother, Anton, was second, and Harry Cody, of Toronto, third.

**GERMANS ROLL HERE TONIGHT.**

Hoboken Elks will roll at the local Elks' Club tonight.

## TABS DEFEATED BY ST. JOSEPH'S FIVE

**La Porte's Foul Shooting is Deciding Factor in Game at Saengerbund Hall.**

Vincent La Porte's foul shooting decided a basketball game between the Tabs and St. Joseph's Club, in Saengerbund Hall, last night. On field goals the rival teams were tied, but the many fouls called on the Tabs gave La Porte opportunity to chuck in a dozen free throws, the borough team winning, 26 to 19.

Andy McDonough put up a stellar game at center, where he was opposed to Harry Moulton, who played with the Tabs.

Only one point separated the teams at the end of the first half, the Tabs being in the lead, 8 to 7.

Owing to numerous conflicting attractions, only a small number of each team's followers attended the game.

The score:

ST. MARY'S T. A. B. S.

| | G. | F. | P. |
|---|---|---|---|
| Kelly, f | 2 | 0 | 4 |
| Kyle, f | 3 | 2 | 8 |
| Moulton, c | 1 | 3 | 5 |
| Ramsey, g | 0 | 0 | 0 |
| Lawton, g | 1 | 0 | 2 |
| | 7 | 5 | 19 |

ST. JOSEPH'S CLUB.

| | G. | F. | P. |
|---|---|---|---|
| La Porte, f | 0 | 12 | 12 |
| Pasch, f | 0 | 0 | 0 |
| O'Connor, f | 1 | 0 | 2 |
| A. McDonough, c | 5 | 0 | 10 |
| Daley, g | 0 | 0 | 0 |
| Seidel, g | 1 | 0 | 2 |
| | 7 | 12 | 26 |

Score by periods:

| | | |
|---|---|---|
| T. A. B. S. | 8 | 11—19 |
| St. Joseph's | 7 | 19—26 |

Referee, Pasch; umpire, Force; timer, Kellar; scorer, Daley; time of periods, 20 minutes.

## WILL MEET TODAY TO PLAN DIAMOND SEASON

Washington, N. J., March 2.—Representatives of the six baseball teams to be entered in the proposed "Schwab League" will meet at Bangor, Pa., today, to adopt a schedule, bylaws and other matters pertaining to the league, which will be composed of the Bethlehem Steel Company A. A. and the Cooper A. A. of Bethlehem, both teams having inclosed grounds; the Phillipsburg and Easton A. A., with grounds in Phillipsburg; the Bangor A. A.; the Stroudsburg A. A., and the Washington Baseball Association.

The local club will be represented at the organization meeting by G. W. Miller, the secretary, and Robert Lanning, the treasurer. William H Pfau, of Perth Amboy, who was engaged last week to place a team in the field and act as field manager during the season, has written the secretary that he will be in Washington at the next meeting of the local association on March 10.

The manager writes that he has notified his players and that when he visits Washington he will be in a position to give the personnel of the team that will open the season for Washington in the new league May 20. It is planned to have a carnival or series of entertainments before the opening of the season to raise funds for necessary expenses.

## FOURTEEN BATTERY JOB CANDIDATES AT P. H. S.

Aspirants for positions on the Plainfield High School baseball team had their first workout yesterday afternoon in the school gymnasium, fourteen men responding to Coach Patch's call for battery men. Of the total, twelve of them are out for a pitching berth, and while they didn't show up startling, Coach Patch should have no difficulty in producing at least two boxmen of fair ability. While indoor practice lasts there will be sessions held every Monday, Wednesday and Friday.

Captain "Box" Apgar and Art Kyle were the only two out for catcher, while Butler, Linke, Coudray, Dunham, Mills, McDowell, Davidson, Dealman, Noonan, Alpaugh, Vail and Lewis showed some of their wares in the pitching line.

## P. E. G. S. BASKETEERS PRACTICE NEW RULES

The P. E. G. S. girls held one of their best basketball scrimmages last night in the Plainfield High School gymnasium, the young women playing under the 1916 collegiate code of rules. A team composed of the Misses Helen Hummel, Helen Brynlarski, Mildred McAuliffe, Clara Smith, Elsie Debele and Theresa McCullough, defeated an aggregation consisting of the Misses Lillian Spencer, Christine Vestergard, Jessie Stewart, Ruth Wean and Lucy John! The score was 30 to 7. During the second period the losers were held scoreless, while their opponents tallied twenty points, fourteen of which were credited to Miss Helen Hummel.

—Press want ads. pay.

## SCORE IS CLOSER, BUT RESULT SAME

**N. P. H. S. Alumni Licks P. H. S. Grads in Basketball, by Single Point.**

## GAME PLAYED AT P. H. S.

**Sons of Ninth Street School Nearly Overcome Six-Point Lead in Second Half—Gathering Alumni Turns to Dancing After Game.**

North Plainfield High School Alumni came, saw and conquered the Plainfield High grads in an exciting basketball game in the Plainfield High School gymnasium last night, the score being 22 to 21 in favor of the boroughites. The game was the second played between the two contingents this year, the first contest, on the Saengerbund court, also being won by North Plainfield.

During the first period the visitors ran up a score of 14, while Plainfield averaged eight points. In the second half, Plainfield rallied and needed but one foul goal to tie the score Roy Love, Ashley Burner and Frank Dunning played excellent games for the boroughites, while Al Manley, Dan McNamee and Claude Doane Doane starred for Plainfield.

Following the game dancing was enjoyed until a late hour, a four-piece orchestra providing music. There was a large gathering of both Plainfield and North Plainfield grads, and renewals of school acquaintances were in order.

The score:

P. H. S. ALUMNI.

| | G. | F. | P. |
|---|---|---|---|
| McNamee, f | 3 | 0 | 6 |
| Heron, f | 1 | 0 | 2 |
| Manley, c | 3 | 0 | 6 |
| Gavett, g | 0 | 0 | 0 |
| Doane, g | 1 | 5 | 7 |
| | 8 | 5 | 21 |

N. P. H. S. ALUMNI.

| | G. | F. | P. |
|---|---|---|---|
| Taylor, f | 2 | 0 | 4 |
| Love, f | 3 | 4 | 10 |
| Dunning, c | 1 | 0 | 2 |
| Burner, g | 2 | 0 | 4 |
| Townley, g | 1 | 0 | 2 |
| | 9 | 4 | 22 |

Score by periods:

| | | |
|---|---|---|
| N. P. H. S. Alumni | 14 | 8—22 |
| P. H. S. ALUMNI | 8 | 13—21 |

## BASEBALL NOTES

The advance squad of the Washington Senators arrived yesterday at Charlottesville, Va. Jack Ryan and Nick Altrock were in charge of the players. The other players are expected to arrive March 10.

The batterymen of the Superbas, who are working out at Hot Springs, Ark., under the direction of Jack Coombs, are finding it a hard matter to get in condition because of the cold weather.

John Hummel is in demand. The player who held down a job with the Superbas for ten years has been offered a job as utility man by two major league clubs and is also wanted by many Class AA teams.

Pat Moran has fourteen pitchers to select a hurling sqad from at St. Petersburg, Fla.

Vin Campbell, who held down right field for the Peps last season, has been signed by the St. Louis Americans.

Bill McKechnie, who managed the Peps during the latter part of last season, may sign with Fielder Jones' Browns. McKechnie plans to train with the Brown Sox this spring.

Report has it that Duke Duncan, who played in the outfield for the Baltimore Terrapins last season, will play with the Richmond Internationals next season.

Jesse Burkett, manager of the Worcester club last season, has been signed to lead the Lawrence team.

Joe Gilmore, a Boston schoolboy, is to join the Athletics at the Jacksonville camp. Ira Thomas, veteran catcher of the Mackmen, discovered Gilmore, a shortstop, while on a barnstorming trip through New England.

Dr. F. N. Tate, of Albany, has purchased the Albany club from Charles M. Winchester for $4,000. Chadwick Park has been leased for the season by Dr. Tate.

Promoters are trying to form a Class D league in Missouri and Kansas. The cities mentioned as prospective members are Springfield, Joplin, Sedalia and Webb City, Mo., and Pittsburgh, Parsons, Independence and Coffeyville, Kan., and also Bartlesville, Okla. The salary limit is to be $100 a month.

Lefty George, former pitcher of the Kansas City American Association team, has brought suit against the club to recover $4,406.35 which he claims is due for salary.

**CALDWELL WINS ELKS FEATURE**

Paterson, March 2.—Dave Caldwell, the Boston A. A. runner, won the 1,000-yard Elks' Derby, the feature event of the Paterson Elks' games, in the Fifth Regiment Armory here last night.

## NEWARK ELKS LOSE DUO AT SOMERVILLE

**Graef Does Best Work for the Essex Antlers on Roller's Alleys.**

**ELKS' JUNIOR LEAGUE.**
**Standing of the Teams.**

| | W. | L. | P.C. | H.S. |
|---|---|---|---|---|
| New Brunswick | 19 | 5 | .792 | 978 |
| Jersey City | 21 | 9 | .700 | 993 |
| Elizabeth | 13 | 11 | .542 | 977 |
| Newark | 14 | 13 | .519 | 1036 |
| Somerville | 12 | 18 | .400 | 1020 |
| Paterson | 8 | 13 | .381 | 985 |
| Plainfield | 3 | 21 | .125 | 921 |

**Schedule.**

Tomorrow night—Elizabeth at Jersey City.

Newark Elks lost two games at Somerville last night. Graef did the best work for the visitors.

The scores:

NEWARK.

| | | | |
|---|---|---|---|
| Graef | 203 | 204 | 178 |
| Sutter | 158 | 125 | 167 |
| Jackson | 122 | 148 | 175 |
| Gilland | 196 | 172 | 197 |
| Keppler | 138 | 183 | 144 |
| | 818 | 832 | 861 |

SOMERVILLE.

| | | | |
|---|---|---|---|
| Roller | 176 | 188 | 149 |
| Graham | 194 | 147 | 166 |
| J. Schaub | 168 | 149 | 173 |
| W. Shenk | 180 | 201 | 163 |
| Matthews | 196 | 170 | 185 |
| | 914 | 855 | 836 |

## EDDIE FEIHL TO ROLL JIM SMITH IN NEWARK TONIGHT

Jimmy Smith, of Brooklyn, regarded as the champion bowler of the world, is to roll a match tomorrow night on Jackie Clark's alleys in Newark against Eddie Feihl, of the Elizabeth Elks' team. The affair will be six out of eleven games.

It will mark the first appearance of Smith in Newark in a number of years. Feihl has done remarkable bowling on the Clark drives and many believe he will take the measure of the Peerless One. The latter, rolling some years ago on the old Tuxedo alleys in a Greater New York and Intercity individual tournament match against Billie Weingarth, accounted for a perfect score of 300.

## SCOTCH PLAINS FIREMEN IN BOWLING COMPETITION

Fire companies of Scotch Plains had a three-game bowling match last night on the Parish House alleys, Bucket and Engine Co. No. 1 scoring a clean sweep over Excelsior Hook and Ladder.

The scores:

BUCKET & ENGINE CO. NO. 1.

| | | | |
|---|---|---|---|
| Rinehart | 171 | 176 | 174 |
| Wade | 176 | 132 | 129 |
| Kuehn | 117 | 124 | 149 |
| Johansen | 186 | 126 | ... |
| Vanderbilt | 170 | 133 | ... |
| Guest | ... | ... | 138 |
| Day | ... | ... | 176 |
| | 770 | 691 | 765 |

EXCELSIOR H. & L. CO.

| | | | |
|---|---|---|---|
| S. Macauley | 126 | 119 | 128 |
| Hollingsworth | 150 | 115 | 121 |
| Palmer | 143 | 103 | 140 |
| Hatfield | 106 | 132 | ... |
| B. Macauley | ... | ... | 144 |
| Hand | 166 | 143 | 112 |
| | 691 | 612 | 645 |

## THREE BASKETBALL GAMES DECIDED AT THE Y. M. C. A.

Basketball games at the Y. M. C. A. yesterday resulted as follows: Y. M. C. A. Seconds, 23; Hope Chapel Seconds, 42; Sioux, 10; Wawayanda, 1; Omaha, 7; Iroquois, 2.

The score of the big game follows:

HOPE CHAPEL SECONDS.

| | G. | F. | P. |
|---|---|---|---|
| Campbell, f | 4 | 1 | 9 |
| Marsh, f | 2 | 1 | 5 |
| Randolph, f | 1 | 1 | 3 |
| Bradford, c | 0 | 0 | 0 |
| Snyder, g | 8 | 0 | 16 |
| Hunter, g | 4 | 1 | 9 |
| | 19 | 4 | 42 |

Y. M. C. A. SECONDS.

| | G. | F. | P. |
|---|---|---|---|
| Southard, f | 1 | 1 | 3 |
| Campbell, f | 3 | 0 | 6 |
| Hafner, c | 4 | 0 | 8 |
| Vail, g | 0 | 0 | 0 |
| Coffey, g | 3 | 0 | 6 |
| | 11 | 1 | 23 |

Score by periods:

| | | |
|---|---|---|
| Hope Seconds | 15 | 27—42 |
| Y. M. C. A. Seconds | 13 | 10—23 |

Referee, H. Brandt; timer, Ross; time of periods, 20 minutes.

**McLEAN BUYS BONNIE LADDIE.**

Edward B. McLean, of Washington, has paid H. H. Henry $12,000 for Bonny Laddie, one of the high-class steeplechasers of last sseason This five-year-old son of Dorante and Maid of Honor was started eight times last year and won five races. One of his best races was his victory in the Piping Rock Subscription Handicapp, for which he was was leased by Joseph E. Widener. On that occasion he beat such good ones as Cherry Malotte, Shannon River and Bryndown.

## ELIZABETH HOPES ALMOST ALL GONE

**Elks From Betsytown Lose at Jersey City; Take First Contest, 951 to 950.**

## SKEETERS POST 1061

**Clauss, Though Handicapped by Rheumatism in Knee, Rolls—Mahlenbrock Averages 218, Murphy 215, Feihl 206, Blythe 200.**

**ELKS' SENIOR LEAGUE.**
**Standing of the Teams.**

| | W. | L. | P.C. | H.S. |
|---|---|---|---|---|
| Newark | 34 | 14 | .708 | 1014 |
| Elizabeth | 33 | 18 | .647 | 1067 |
| New Brunswick | 22 | 14 | .611 | 1062 |
| Hoboken | 25 | 20 | .556 | 1053 |
| Paterson | 24 | 24 | .500 | 1051 |
| New York | 24 | 24 | .500 | 989 |
| Plainfield | 19 | 26 | .422 | 1015 |
| Jersey City | 19 | 29 | .396 | 1061 |
| Rutherford | 19 | 29 | .396 | 1030 |
| Rahway | 15 | 36 | .294 | 990 |

**Schedule.**

Tonight—Hoboken at Plainfield; Rutherford at New Brunswick.

Elizabeth Elks' chances of beating out Newark for the title were given another jolt last night, the Betsytowners losing two games at Jersey City, after winning the opener by one pin.

As matters now stand, Elizabeth, with three more games to roll, has lost four games more than Newark. To finish ahead of Newark, Elizabeth would have to win from New Brunswick while Newark was losing to the same team and to Paterson.

Jersey City totaled 950 in the first game last night, but the visitors went to 951. The Skeeters put up their biggest total of the season in the second game, a 1061 count, Elizabeth's 980 being worthless. The homesters took the odd, 956 to 904.

For Jersey City, Mahlenbrock rolled 194, 243 and 218 for an average of 218.1; Murphy hit 210, 233 and 204 for an average of 215.2, and Delahanty averaged 197. For the losers, Feihl hit 223 and 214 for an average of 206.2; Blythe posted 234 and 200 for an average of 200.1, while Maloney put in 205 and 222 for an average of 198.1. Heinie Clauss, the star Elizabeth pinner, was bothered by rheumatism in his left knee, and was unable to make his usual high scores.

The scores:

ELIZABETH.

| | | | |
|---|---|---|---|
| Blythe | 234 | 200 | 167 |
| Keller | 173 | 164 | 203 |
| Feihl | 183 | 223 | 214 |
| Maloney | 205 | 222 | 168 |
| Clauss | 156 | 171 | 152 |
| | 951 | 980 | 904 |

JERSEY CITY.

| | | | |
|---|---|---|---|
| Wright | 171 | 224 | 158 |
| Levy | 183 | 160 | 178 |
| Delehanty | 192 | 201 | 198 |
| Mahlenbrook | 194 | 243 | 218 |
| Murphy | 210 | 233 | 204 |
| | 950 | 1061 | 956 |

## ROYALS MAY FORSAKE TOWN DRISCOLL BROUGHT THEM TO

Hackettstown, March 1.—Unless the Montreal Royals are given permission to stage a number of exhibition games here during April, it is believed that the Royals will select some other place for a training camp. The owners of the baseball grounds here want the Royals to play but two exhibition games.

Dave Driscoll, who arranged for the Royals to train here, has notified President Samuel E. Lichtenstein, of the club, of the decision. It is understodo that the Montreal team planned to stage several exhibition games while training here.

## PLAINFIELDER BEATEN IN STATE TITLE SQUASH PLAY

Reginald E. Fink, of the Englewood F. C., reached the final round of the New Jersey squash tennis championship tournament when he defeated R. N. Carter, of Plainfield, yesterday, at the Englewood Field Club, 15—5, 15—7. The other semi-final round match will be played on Saturday, and no date has been set for the final.

**THROCKMORTON A FINALIST.**

Palm Beach, Fla., March 2.—Fred Inman, West Side Tennis Club, New York, lost his semi-final match in the Florida lawn tennis tournament yesterday to Harold Throckmorton, Elizabeth, N. J., in straight sets. The youthful winner put up an exceptionally fine brand of tennis He will meet Irving Wright, of Boston, in the final match today for the privilege of challenging of G. M. Church, who is here to defend his title.

**BIG MATCH NEXT WEDNESDAY.**

The date, Wednesday, March 8, tentatively se earlier in the week from the roll-off between the Newark and Elizabeth teams of the Eagles' League, was officially confirmed today.

—Going to build? See Saturday's Press

## RECORDS FOR GATES' INDIVIDUAL TOURNEY

**George Howe Leading; Voorhees Has Best Average; Conover Owns Record.**

**GATES' INDIVIDUAL TOURNEY.**

| | G. | W. | L. | P.C. | H.S. |
|---|---|---|---|---|---|
| Howe | 6 | 6 | 0 | 1.000 | 202 |
| Voorhees | 12 | 11 | 1 | .917 | 243 |
| Rohrs | 12 | 8 | 4 | .667 | 224 |
| Menzenbach | 12 | 8 | 4 | .667 | 208 |
| Conover | 9 | 6 | 3 | .667 | 248 |
| Lewis | 12 | 7 | 5 | .583 | 223 |
| Smalley | 12 | 7 | 5 | .583 | 220 |
| Jonap | 12 | 6 | 6 | .500 | 202 |
| Connolly | 6 | 3 | 3 | .500 | 209 |
| Judge | 15 | 7 | 8 | .467 | 186 |
| McKenzie | 12 | 5 | 7 | .417 | 214 |
| Mahoney | 6 | 2 | 4 | .333 | 202 |
| Smith | 15 | 3 | 12 | .200 | 241 |
| Radin | 6 | 1 | 5 | .167 | 192 |
| Van Zandt | 15 | 1 | 14 | .067 | 162 |

George Howe is leading the Gates' one-man bowling tournament with a record of six games won and none lost. Arthur Voorhees, who has won eleven out of twelve, is second, and has the best average, a mark of 198.9. Walt Conover holds the high score record, a tally of 248.

The scores last night, and the averages to date, follow:

| | | | |
|---|---|---|---|
| Judge | 177 | 150 | 186 |
| Van Zandt | 126 | 160 | 126 |
| Howe | 162 | 183 | 168 |
| Van Zandt | 127 | 133 | 151 |
| Smith | 165 | 129 | 241 |
| Lewis | 190 | 169 | 223 |
| Jonap | 178-17 | 180 | 179 |
| Mentzenbach | 178-15 | 161 | 125 |
| Jonap | 185 | 129 | 169 |
| Lewis | 180 | 165 | 177 |
| Smith | 125 | 182 | 175 |
| Mentzenbach | 161 | 179 | 182 |

**Averages.**

| | G. | Ave. |
|---|---|---|
| Voorhees | 12 | 198-9 |
| Rohrs | 12 | 189-10 |
| Lewis | 12 | 179-9 |
| Connolly | 6 | 179-3 |
| Conover | 9 | 179 |
| Howe | 6 | 178-3 |
| Mentzenbach | 12 | 175-3 |
| Radin | 6 | 173 |
| McKenzie | 12 | 172-7 |
| Jonap | 12 | 169-9 |
| Smalley | 12 | 165 |
| Mahoney | 6 | 163-4 |
| Smith | 15 | 158-12 |
| Judge | 15 | 151-9 |
| Van Zandt | 15 | 134-2 |

## LOCAL PINNERS STARS OF COUNTY ARCANUM LEAGUE

Local pinners are the cream of the county Royal Arcanum Bowling League. Members of Fireside Council, of Westfield, hold the first eight places in the individual average list The team has won the championship, and also holds high average and high score honors.

Bill Ehmling is leading the league with an average of 182.11. Harry Radin is second, the Plainfielder's mark being 178.14. Charley Montross is fourth, with 174.25, followed by Art Voorhees ,with 172.10; Montross holds the league record of 256.

**RUTGERS LICKS PENNINGTON.**

Rutgers Prep defeated its old rival, Pennington School, at basketball yesterday at New Brunswick, 47 to 46. An extra five minute period was necessary, as the teams were tied at the end of the regular forty minutes of play at 42 each. Pennington featured by its accurate shooting, while Rutgers excelled in passing and floor work.

## K. C. LEAGUE SEASON OVER

**Plainfield Tied for Eighth Place in Final Standing of the Teams.**

## ASCENSION WINS TRIO

**Jersey City Pinners Close Season in Classy Style, Posting 930, 942 and 1001—Gordon Averages 205.2 and Dougherty 209.1.**

**KNIGHTS OF COLUMBUS LEAGUE.**
**Final Standing of the Teams.**

| | W. | L. | P.C. | H.S. |
|---|---|---|---|---|
| Paterson | 41 | 13 | .759 | 985 |
| Bayley | 35 | 19 | .648 | 997 |
| Star of Bethlehem | 33 | 21 | .611 | 1014 |
| Newark | 32 | 22 | .593 | 1053 |
| Bayonne | 26 | 28 | .481 | 1040 |
| Ascension | 26 | 28 | .481 | 1032 |
| Jersey City | 24 | 30 | .444 | 1003 |
| Paulus Hook | 23 | 31 | .426 | 996 |
| Plainfield | 23 | 31 | .426 | 945 |
| Olive Branch | 7 | 47 | .130 | 931 |

The 1915-1916 bowling season of the Knights of Columbus League came to an end last night, when the Ascension Council team, averaging 957.2, won three games from Paulus Hook, and Plainfield forfeited three to the same team.

The final reckoning leaves Plainfield tied with Paulus Hook for eighth position. Both teams won twenty three games and lost thirty-one, although it is more than likely that, had the final series been rolled, Plainfield would have won one of the three games, and thus tied Jersey City for seventh. By winning three games last night, Ascension tied Bayonne for fifth place.

The Ascension pinners ended the season in classy style, ascending higher than the thousand mark in their last game of the season. Gordon topped his night's work with a count of 234 and an average of 205.2. Dougherty shot 227, 200 and 201, averaging 209.1.

Madden shot 200 and 209; Brown, 205; Conway, 202, and Corrigan, 203.

The scores:

ASCENSION.

| | | | |
|---|---|---|---|
| Gordon | 182 | 201 | 234 |
| Russell | 168 | 187 | 152 |
| Brown | 173 | 154 | 205 |
| Madden | 180 | 200 | 209 |
| Dougherty | 227 | 200 | 201 |
| | 930 | 942 | 1001 |

PAULUS HOOK.

| | | | |
|---|---|---|---|
| Conway | 184 | 202 | 191 |
| Edwards | 171 | 144 | 171 |
| Corrigan | 192 | 169 | 203 |
| McGuirk | 168 | 169 | 179 |
| Hardman | 175 | 178 | 185 |
| | 890 | 862 | 929 |

## WESTFIELD LEAGUE ENDS, CLINKS LOSING THE FINAL

The Westfield Bowling League season ended last night, the Westfield Club winning two games from the Clinks.

The scores:

WESTFIELD CLUB.

| | | | |
|---|---|---|---|
| Townley | 176 | 223 | 176 |
| Jackson | 160 | 172 | 199 |
| Lambert | 177 | 150 | 101 |
| Beaman | 164 | 152 | 166 |
| J. Tobin | 181 | 191 | 139 |
| | 858 | 888 | 680 |

CLINKS.

| | | | |
|---|---|---|---|
| Miller | 131 | 155 | 164 |
| C. Tobin | 118 | 190 | 137 |
| Donnelly | 162 | 190 | 135 |
| J. Ortleb | 208 | 149 | 180 |
| Stegmeier | 158 | 156 | 152 |
| | 777 | 840 | 768 |

**Central Bottling Works**

Telephone 220. Corner Somerset and Chatham Sts.
HENRY HAURAND, Prop.

*Headquarters for High Grade*
**Beers, Wines, Liquors and Carbonated Beverages**

We carry only reliable goods. Goods with a reputation. Goods that we guarantee and recommend.

Try our Leaders—Plainfield Club, (blend); C. B. W. Monogram, (blend); Elkwood Pure Whiskey, (straight); none better made.

We regret to state that we can not deliver goods in Plainfield, but if you consider quality and prices you will find it will pay you to send for them. We call for empty bottles.

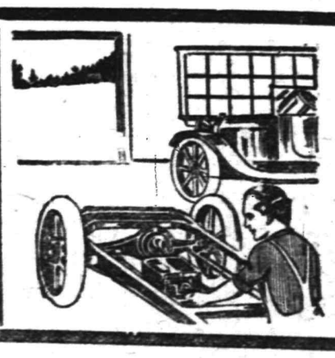

OUR AUTO REPAIR DEPARTMENT is in charge of one of the most skillful auto mechanicians in the country. He has the mechanics of autos at his fingers' ends and we provide him every facility for quick and thorough work. We shall be glad to have you test the efficiency of our service.

AUTOMOBILES REPAINTED.

**MARTIN AUTOMOBILE CO.**
304-312 PARK AVE.

SCOOP THE CUB REPORTER — SOME FEAT—QUITE SOME FEAT! — BY "HOP"

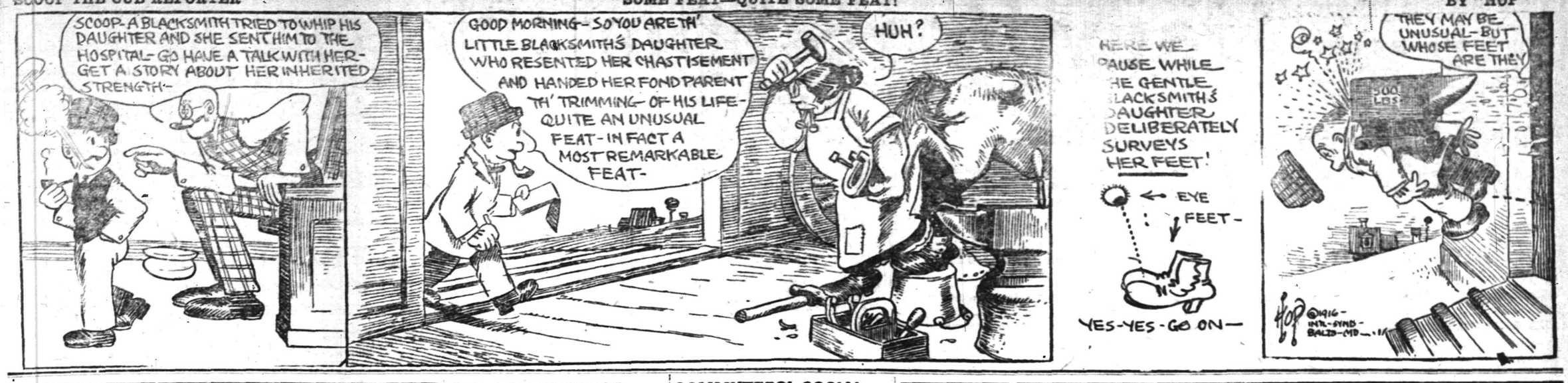



# Mono Storage

Warehouse
North Avenue
Opp. Freight House
125 East Front Street

In storing your home furnishings in OUR new building you are protecting it from the ravages of vermin, misuse, continual knocking about, etc., that it is subjected to when entrusted to an acquaintance, relative, etc., for keeping.

Our storage rates are really very reasonable and your articles are in careful hands and in a good building when entrusted to us.

Inquiries and inspection invited.

**HAND'S EXPRESS CO.**



ORGANIZED 1864.

THE
**FIRST NATIONAL BANK OF PLAINFIELD**

A COMMERCIAL BANK WITH SAVINGS and SAFE DEPOSIT DEPARTMENTS

FOUR PER CENT INTEREST PAID ON SAVINGS ACCOUNTS



AUCTIONEERS.

THE LEADING
**AUCTIONEERS**
**W. A. SCHORB & CO.**
Also Dealers in Second Hand Furniture—Bought and Sold.
120 Madison Av., Jackson Bldg.
Telephone 2296.



**ADVERTISEMENTS**
—FOR—
NEW YORK HERALD, WORLD, TIMES, SUN, JOURNAL TELEGRAM, AMERICAN, BROOKLYN EAGLE, GLOBE
—AND—
NEWARK EVENING NEWS
RECEIVED AT REGULAR OFFICE RATES.

**PLAINFIELD DAILY PRESS**
No Telephone Orders.
Cash Must Accompany Copy.


## Suburban Transit Company

Leave Plainfield for South Plainfield—Week days—a6.30, a7.30, 9.00 11.45, 1.00, 2.00, 4.00, 5.00, 6.10, b9.00, 10.30, 11.15. Sundays—2.00, 12.00, 2.00, 4.00, 5.00, 9.00.

Leave South Plainfield for Plainfield—Week days—a7.00, a7.45, 9.30, 12.05, 1.30, 2.30, b4.30, 4.30 except Saturday, 5.30, 7.30, 10.00, 10.50, b11.45. Sundays—9.30, 12.15 2.30, 4.30, 5.30, 9.30.

Leave Plainfield for Watchung—7.00 8.15, f10.00, b1.00, g3.00, 4.15, b6.20.

Leave Watchung for Plainfield—8.00 9.00, f11.15, b2.20, g3.45 5.35 g7.30.

Leave Plainfield for Warrenville—d6.45 e6.15, 6.20, f10.00, g3.00, g6.20.

Leave Warrenville for Plainfield—7.40 f8.00, g3.30, g7.15.

Leave Plainfield for Stirling—8.15, b1.00 4.15.

Leave Stirling for Plainfield—8.[illegible], b2.00 5.15.

(a) Except holidays.
(b) Saturdays only.
(c) Except Saturdays.
(d) Daily except Sundays, holidays Monday mornings, and mornings after holidays.
(e) Monday mornings and mornings after holidays.
(f) Sundays and holidays only.
(g) Saturdays, Sundays and holidays.

R. W. CAMPBELL, Mgr., 310 Park Ave 'Phone 130 Plainfield.


**ROBT. MURRAY'S**
**Auction Rooms**
*and*
**Storage Ware Rooms**
326 to 330 West Front Street,
Corner Grove

Large and small rooms. Household Furniture, Trunks, etc., at very low rates.

Phone 666.



All Seasonable
PLANTS AND CUT FLOWERS
Floral Design Work a Specialty.

**Chas. L. Stanley**
Store 159 E. Front St. Tel. 928.
Greenhouses and Nurseries, 1126 South Ave. Tel. 331.



**JOHN S. HASKARD**
'Phone 420.
Cash buyer of scrap, iron scrap, metals, rags and paper stock scrap, rubber, old automobiles and auto tires. New and repaired auto tires for sale. Yard
WEST 3D AND McDOWELL STS.



**Hoagland's Express**
W. H. OAKHURF, Successor.
FURNITURE AND PIANO MOVING
OFFICE, 124 WEST SECOND ST
Telephone 888.



**AUTO BUSES**
Dances, Parties, Lodges, etc.
Parties from 18 to 50 people transported any distance at reasonable prices.
SUBURBAN TRANSIT CO.,
R. W. Campbell, Mgr.
310 Park Avenue. 'Phone 130



WHY NOT HAVE YOUR BATHROOM TILED?
Bathroom, laundry and kitchen work a specialty.
Fireplaces, porches and vestibules tiled.
THOMAS H. ROSS
The Tiler
208 Watchung Avenue,
Plainfield, N. J.
Telephone Connection



**Carnations**
*a Specialty*
**FORRISTEL NURSERY**
Successor to
BELLEVIEW AVE. NURSERY CO.
W. H. Forristel, Manager.
Tel. 1349.


—Most of the readers of this newspaper know a bargain when they read about it. Are you advertising that car?

## U. S. TO PURCHASE DANISH WEST INDIES

### Are Needed by This Country to Protect the Panama Canal.

Washington, March 2.—The Danish West Indies are likely to become American possessions in the immediate future, acording to those who have watched the course of events leading up to the recent announcement from Copenhagen, suggesting the willingness of the Danish government to sell the islands. Several times in the past there have been movements to acquire these islands, but the negotiations fell through for various reasons. There is a new importance attached to the little islands since the digging of the Panama Canal, for their possession by an aggressive enemy might threaten the safety of the canal in time of war.

The three islands involved in the offer of Denmark are St. Thomas, St. Croix and St. John. They have an area of about 138 square miles, and a population of 33,000, mostly negroes. Raising of sugar cane is the only industry of these islands.

Frequent reports have been made of the use of the harbors of those islands by German commerce destroyers at the outset of the European war. It was said at that time that Denmark was powerless to protect the neutrality of the islands, but the fact of their use, if clearly established, gives a clear lesson to the United States as to the value of these little corners of the Caribbean to the nation owning the Panama Canal and upholding the Monroe Doctrine.

If not the sole, at least the most vital reason suggesting the purchase of these islands by the United States, is their strategic importance and the likelihood of their control passing into the hands of some European power whose ownership would constitute a menace to the military interests of the United States.

There is very good circumstantial evidence, it is said here, to support the report that Germany looks forward to the ownership of the Danish West Indies. In the past, when the United States sought to buy them, it was German influence in Copenhagen which intervened to prevent the sale. That was only six years ago, in 1910. Some ten years before that time there was a movement to buy the islands for four millions of dollars, but the project fell through in Congress.

Congress awoke to the situation in 1910, and the United States again revived the question of purchase. At first the Danes manifested a willingness to sell the islands, but of a sudden, and for reasons never made full, clear, this offer of sale was withdrawn by Denmark, and she remained absolutely indifferent to further suggestions of purchase. It was in this second attempt at purchase that the German influence was exhibited, it is said.

That Denmark has now voluntarily brought forth suggestions of a sale is believed to indicate that the Danes think the present moment a favorable one to disregard the injunctions of Berlin. The hope is expressed in diplomatic circles here that Congress will prove liberal enough to grant the comparatively small appropriation necessary for the purchase—about five millions.

It has never been doubted here but that Denmark would be glad to part with these possessions of hers for a reasonable sum at any time. As the Copenhagen reports say, industrial and social conditions on the islands are not favorable. The Danes lack the naval power to maintain effective control, 3,000 miles away from the home government, and her facilities for proper administration and development are equally limited. Recent strikes among the plantation laborers have served to make matters worse. But under American control, conditions could be materially changed for the better.

## STRIKE OUTBREAK FEARED.

### Police Guard Freight Yards of Lackawanna Railroad at Hoboken.

Hoboken, March 2.—Policemen are guarding the freight yards of the Delaware, Lackawanna and Western railroad, where hundreds of freight handlers are on strike. The railroad company has filled their places with strike breakers, and the authorities fear trouble.

Netcong, March 2.—All employees on the Port Morris transfer of the Lackawanna received an increase in wages of more than 14 per cent.

—Press want ads. work wonders

## COMMUTERS' SOCIAL CLUB IS ORGANIZED

### Young Peopl eForm a Society for Promotion of Indoor and Outdoor Sports.

A new club has recently been formed in Plainfield, composed of a number of young people from this city and other nearby towns. The name of the organization is the Commuters' Social Club, and at a meeting held Monday evening the following officers were elected: President, Miss Laura Christiansen; vice president, Arthur E. Gaskill; treasurer, Miss Estelle Barry; chairman entertainment committee, Miss Florence Barry.

At present the clubs' activities have been confined to bowling, weekly meetings having been held on the Westfield Theatre bowling alleys every Monday night, and it is the intention of the club to continue these meetings for the next two months. While no startling scores have as yet been made, a marked improvement has been noticed in the various individual scores and with a few weeks' more practice it is expected that the club will be in shape to challenege some of the best bowlers of the organizations in this vicinity.

As the warmer weather approaches, it is planned to take a number of "hikes," jaunts, etc. Plans are now underway for a strawride to some nearby point, followed by dancing. It is also planned to give an invitation dance sometime in April.

While the membership is composed chiefly of commuters, as indicated by the title, this does not prevent those who do not belong to this class, from joining. The present membership includes the following names, and several more applications are awaiting action by the club: The Misses Laura Christiansen, Addie Barry, Florence Barry, Estelle Barry, Mamie Young, Rose Erbeck, Emma Dickson, Ethel Brick, Helen Johnson, Lena Erbeck, Lena Fahrenbach, Florence Lent Mae Perrine, and the Messrs. George Kling, John Johnson, Arthur Gaskill, Jack Schindler, Wilber Hummer, William Cashin and Arthur R. Sanders.

## MISS FANNY WASHINTON TO GIVE SONG RECITAL

Miss Fanny Washington, of Virginia, will interpret songs and stories of the South, with banjo accompaniment, in a regital she will give in the parish house of Grace Episcopal church, tomorrow night at 8:15. Miss Washington, who recently made her professional debut in New York city, is well known in Plainfield, and her many friends will doubtless welcome this opportunity of hearing her. In the afternoon at 4 o'clock Miss Washington will give a special performance for the benefit of the children who will be admitted for a nominal sum.

## "MASQUE NIGHT" ATTRACTS LARGE CROWD TO BAZAAR

"Masque night" proved to be a big drawing card at the Knights of Columbus bazaar last night, a record crowd being in attendance. Many came attired in costume both original and handsome. Dancing was the chief attraction, although the various booths were again well patronized. Tonight will be "Elk Night" and the committee in charge of the entertainment have arranged for an enjoyable time. Dancing will continue tonight until 2 o'clock. A number of shadow dances will be held.

Tomorrow will be "Knight Night" and all members of the club will gather at their meeting house to join in the festivities. On Saturday afternoon the youngsters will be accorded a treat, a special matinee being arranged for them. The fair will wind up Saturday night.


HIGH CLASS MONUMENTAL WORK
Of Every Description
JOHN J. BROWN
Successor to
Brown and Gillespie
Fourth and Richmond Streets
Telephone 140.


### DIED.

LEONARD—On Wednesday, March 1, 1916, James Marsh, beloved husband of Marian Thompson Leonard and son of Oliver B. and the late Elizabeth Marsh Leonard.

Services at his late residence, 521 Madison avenue, on Saturday, March 4, at 2:30 p. m. Interment in Hillside cemetery. 3 2 2

# Classified Advertisements

## "WHERE THE PENNIES BRING BIG RESULTS"

### CLASSIFIED RATES.

**One cent a word for first insertion, one-half a cent a word for each subsequent insertion of the same advertisement for less than one month. Fifty cents a line for one month. Double Charge for Capitals. No advertisement received for less than 10 cents. No display or black face type used in this column.**

**The Plainfield Daily Press cannot give information regarding advertisements for which answers are to be sent care of the Press. Persons replying to office addresses must mail or leave written answers as stated in advertisement.**


Estab. 1868 Tel. 2054
**J. J. & C. A. HIGGINS**
UNDERTAKERS.
Private Funeral Chapel
109-111 West Fourth Street
Auto Cortege for Long Distance.



**A. M. RUNYON & SON,**
UNDERTAKERS
402 Park Ave. Telephone No. 40
Office open day and night.
Office of Hillside Cemetery.
New York Office 14 East 39th Street
Telephone Call 8341 Murray Hill
New York Embalmers' License 4639
New York State Registered License Undertakers No. 315.



**T. A. MOORE**
**UNDERTAKER**
612 E Sixth St.
Tel. 741-R



Established 1872.
**P. CASEY & SON,**
Undertakers and Embalmers.
Office 100 North Ave | Telephone 2331 | Residence 417 W. 3rd St
N Y Office, 10 E. 22nd St.
Tel. 2094 Gramercy



**L. L. MANNING & SON**
STEAM GRANITE WORKS
Corner Central Ave. and West Front St. Opp. First Baptist Church. 'Phone 338-J.


### REAL ESTATE FOR SALE.

FOR SALE—Desirable house, nine rooms, reception hall, improvements; exceptional location, convenient to school, trolley and railroad station. Terms easy. Address, "Buy," care Daily Press. 3 1 3

$350 CASH buys 2 lots 30x125 each, situated on Fourth street, above Clinton avenue, opposite Larry Kerwin's saloon. Apply by letter to Thos. Duncanson, 2950 East 81st street, Chicago. 2 29 6

INCOME property for sale; good paying investment. Address Investment, care of Press. 4 16 tf

### REAL ESTATE.

HOUSES WANTED—We have applications for houses ranging in price from $25 to $50 per month. If you have anything to offer, advise us at once. The State Trust Company, Real Estate Department. 4 1 tf

### SITUATION WANTED—FEMALE.

WANTED—By young Irish girl, place as chambermaid and waitress. Can be seen at present employer's, 88 Mercer avenue; 'Phone 2057. 3 1 3

### AUTOMOBILES FOR SALE.

FOR SALE—Studebaker Four touring car; electric lighted and started; perfect condition. P. F. Stone, 125 East Front street. 3 1 3

### WANTED TO BUY.

WANTED—To buy, rubber tired runabout or buggy; reasonable. Address E. M., care Press. 2 25 tf

### FOR SALE OR TO LET.

FARM for sale or rent, 30 acres land, good house and outbuildings; located 1½ miles from Clinton Avenue station, Plainfield. Apply, J. T. Vail, Plainfield. 1 8 tf

### HELP WANTED—FEMALE.

OPERATORS; EXPERIENCED. NAT LEVY & CO., 339 WATCHUNG AVENUE. 1 3 tf

WANTED—Woman to assist in housework and in care of children at the Children's Home. Call at 215 East Second street. 2 17 tf

WOMAN wanted to do cooking and cleaning in small family. 142 Delacy avenue. 2 15 tf.

WANTED—Girl or woman for general housework; must sleep home. Mrs. Rapalje, 724 Carlton avenue. 3 1 3

WANTED—Colored chambermaid-waitress, with good reference. 209 East Seventh street. 3 2 3

WANTED—Experienced nurse. Apply 210 West Eighth street. 3 2 3

OPERATORS WANTED ON DRESSES. 523 WEST THIRD STREET. FRIEDMAN, KAHN & CO. 2 25 6

WANTED—Operators on zig-zag machines, also seamers and banders; a few bright learners taken; paid while learning; steady work all year round. Schiller Bros., 320 West Front street; look for name on door. 2 28 6

CANVASSER WANTED—Must be a hustler; good money for one who can produce results. Address Canvasser, care Plainfield Daily Press, giving experience and references. 1 25 tf

### MISCELLANEOUS.

ATTENTION is called to people suffering with sore throat. Nagle's specific for sore throat will relieve, 25 cents bottle. Cut rate drugs. Nagle's, Front and Grove streets. 1 20 tf

WHY NOT brighten up your home? We have a full line of gas and electric portables, showers, domes, semi-indirects, store fixtures and gas and electric supplies, at the lowest prices in the city. Naylor & Naylor, 128 North avenue. 12 13 tf

LADY will store piano for someone for use; best care. Address, No Children, care Press. 3 2 2

M. A. BROWN—218 West Second street—Velvet gowns treated and steamed; fancy evening dresses dyed, mourning goods dyed. All these done at short notice. 1 11 tf

INSURANCE—ALL BRANCHES. AGENT FOR NATIONAL SURETY CO. J. T. VAIL. tf

### MONEY TO LOAN

MONEY TO LOAN on bond and mortgage. J. T. Vail. tf

MONEY TO LOAN—First mortgage security; property centrally located. L. A. Clement, attorney, Babcock building. 3 9 tf

MONEY TO LOAN on mortgage. H. H. Linbarger, 197 North avenue; 'phone 955 tf

MONEY TO LOAN on mortgage. Manning & Curtis, 106 Depot Park. tf

MONEY TO LOAN on bond and mortgage. Mulford, opposite depot. tf

### FOR SALE

FOR SALE—Fair Japanese Silky bantams; cheap. 38 Lincoln place. 2 29 3

FOR SALE—Horse, covered wagon and spring wagon. 724 West Third street. 3 2 3

FOR SALE—One horse, farm wagon (almost new), one covered delivery wagon, also long body spring wagon and depot wagon. Apply, Miles' Fruit Farm, Plainfield avenue; 'Phone 1188-J. 2 29 6

### HELP WANTED—MALE.

CANVASSER WANTED—Must be a hustler; good money for one who can produce results. Address Canvasser, care Plainfield Daily Press, giving experience and references. 1 25 tf

A BRIGHT boy wanted for delivering orders, after school. A. Rotgun, 432 Watchung avenue. 2 29 3

WANTED—Thoroughly experienced grocery clerk. Apply Neuman Bros. Co., Watchung avenue. 2 23 tf

### FOR RENT.

HOUSE to let, 738 West Fourth street; all improvements and barn. Inquire N. Meyers, 121 Watchung avenue. 1 13 tf

FOR RENT—Five rooms, $18; also office or meeting room. Bernstein, 204 West Front street. 2 11 1mo

FURNISHED house, 7 rooms, all improvements; centrally located, at $40. 'Phone 428-W. 3 2 tf

TO LET—Four rooms to small family at 225 Plainfield avenue. Improvements. Apply F. Linke, 227 West Front street. 2 15 tf.

HALF two-family house, 5 large rooms, $13; big yard; 10 minutes from Saurer's. A. B. Stites, Abrams building. 3 2 tf

TO LET—Up-to-date apartments opposite Proctor's Theatre. Apply F. Linke, 227 West Front street. 2 15 tf.

FOR RENT—Five rooms, all improvements; $16 per month. 69 Mountain avenue. Inquire 67 Mountain avenue; telephone 2124-J. 2 28 6

LIGHT 6-room apartment, all improvements, steam heat, hot and cold water, electricity and gas. Apply Neumann Brothers Company, Watchung and Fifth. 3 2 1

FOR RENT—700 acre farm, Hunterdon county. Inquire 963 West Fourth street. 3 1 1

FOR RENT—Two furnished rooms with all improvements, at 424 West Front street. 2 29 6

FOR RENT—May 1, house 562 West Eighth street, corner Madison avenue, all improvements; 3 bath rooms; hardwood floors; in A-1 condition; hot water heat. W. F. Arnold, City National Bank. 2 3 tf

TO LET—An apartment or for suitable offices; centrally located; opposite Proctor's. F. Linke, 227 West Front street; Tel. 157. 1 31 tf

LARGE second floor room to rent, with board. Mrs. Berrien, 602 Madison avenue. 2 28 tf

MOVING PICTURE OR STEREOPTICON SHEET FOR RENT, big enough for the largest hall. Apply Daily Press office. tf

TO LET—House, 6 rooms, West End; $15 per month. J. T. Vail. 1 22 tf

TO LET—Opposite Proctor's, first floor, 6 rooms, all improvements; good location for business or office. Apply F. Linke. 2 2 tf

STORE to rent, corner Watchung avenue and Fifth street. Apply, Neuman Brothers Co. 12 20 tf

### EMPLOYMENT AGENCIES.

READ THIS—Murray's Employment Registry, 326 West Front street, near Grove, for reliable help; fees reduced, and very moderate. 'Phone 666. 2 13 tf

MRS. KELLER'S Employment Agency, 22 Somerset place, all nationalities. 'Phone 1724. tf

### LOST AND FOUND.

$50 REWARD FOR RETURN OF DIAMOND BAR PIN LOST ON PARK AVENUE, OR ON THE MAIN ROAD THROUGH HYDEWOOD PARK, OR ON WASHINGTON VALLEY ROAD. FINCH, 1106 PARK AVENUE. 2 26 tf

LOST—Beaded bag, containing purse, key, change and pencil. Please return to Press office. 3 2 2

LOST—Two Scotch terriers. Return to 563 West Eighth street; reward. 3 2 tf

LOST—Gentleman's vest, at 11:30 Saturday night. Return to 90 Grove street. 3 1 3

STRAYED from 164 Westervelt avenue, reddish female collie. Reward for return. 3 1 2

WILL party who took black fox muff from counter of Kresge's store kindly return to Press office and no questions asked? 2 29 3

### ROOMS AND BOARD.

APARTMENTS with private bath; also single room. 312 East Seventh street. 7 16 tf

ROOM on second floor, suitable for gentleman; with excellent board. Mrs. Berrien, 602 Madison avenue. 2 29 tf

3% on $500 Checking Accounts

4% on Special Department Accounts

## Working with its Depositors and for its Depositors

This is the aim of The Plainfield Trust Company and the service in its Banking, Special, Trust and Safe Deposit Departments has been specialized with a view to furthering the best interests of its customers.

Your money and securities placed in the custody of this strong institution will be surrounded by every safeguard and your business will be handled on liberal terms.

# The Plainfield Trust Company

Resources $6,500,000.00

---

# ROTH&CO.

## Fresh Fish

| | |
|---|---|
| Fancy Smelts, not cleaned, lb | 10c |
| Fancy No. 1 Smelts, cleaned, lb | 16c |
| Fresh Caught Deep Sea Blue Fish, weighing 1½ each, lb | 12½c |
| Fresh Haddock, lb | 12½c |
| Fresh Herring, lb | 8c |
| Butter Fish, lb | 12½c |
| Boston Mackerel, lb | 14c |
| Fancy Weak Fish, lb | 14c |
| Fresh Scallops, lb | 30c |
| Fancy Salmon, head and shoulder, lb | 15c |
| Cod | Halibut |
| Fresh Made Cod Fish Cakes, 3 for | 5c |

---

## Hard Problem
# BOY'S SHOES

If you don't get satisfaction, SEE US.

If he is hard on Shoes, SEE US.

If you don't get your money's worth, SEE US.

If your are not buying of us, GET WISE.

Sizes 8½ to 11— **$1.50 to $2.00** | Sizes 1 to 5½ **$1.50 to $3.00**

## A. K. WILLETT
107 Park Ave

---

## By Phoning 2452
# FARMERS TO CONSUMERS, INC.
## 188 EAST FRONT ST.

For your FRUITS, VEGETABLES and EGGS you will secure the best at the most reasonable prices.

Give us a trial and be convinced.

We carry also a full line of White Rose canned goods.

Free Delivery 11 11 th-f-tf

---

"Stirring news" today—war news, local news, store news.

---

## A SPRING 'SNOWFALL' OF WHITE SHOES

White Shoes have been increasing in vogue so rapidly these past few weeks that it looks is if there is going to be a nation-wide shortage of them.

We have been fortunate in securing a good supply for our Spring and Summer business in the proper grades and styles.

## M. C. Van Arsdale
127 E. FRONT STREET

---

Perfect Kneading — Perfect Bread

UNIVERSAL
## Bread Maker

Mixes and kneads the dough in three minutes better than it can be done by hand.

Anyone can make bread in the UNIVERSAL Bread Maker. All you have to do is to put in all the liquids, then the other ingredients, and turn the crank.

Any recipe that will make good bread by hand will make better bread in the UNIVERSAL Bread Maker. Sanitary always, because the hands do not touch the dough.

Made in three sizes; $1.35—$2.00—$2.50.

Call and ask for booklet describing its operation.

## GAYLE Hardware Co.
General Hardware and House Furnishing
Tel. 398.
FRONT ST. & PARK AVE.

—That funny fellow Scoop is on the classified page.

---

## Harvey R. Linbarger
REAL ESTATE
INSURANCE
197 NORTH AVENUE.
Telephone 953.

---

## NEW JERSEY CENTRAL.

TRAINS LEAVE PLAINFIELD.

For New York—2.10, 3.41, 5.02, 5.46, (7.26 except holidays), 7.41, 7.44, (7.55 except holidays), 7.58, 8.12, 8.30 (except holidays), (8.52 except holidays), 8.37, 8.55, 7.22, days), 8.36, 8.42, 8.59, 9.29, 9.53, 10.26, 11.27, 12.12 p. m.; 12.34, 12.58, 1.49, 2.20, 2.28, 2.39, 2.55, 3.11, 4.01, 4.13, 4.36, 5.39, 6.25, 6.47, 7.41, 8.27, 9.27, 9.30, 10.15, 10.36, 11.43 p. m. Sunday—2.10, 3.41, 5.40, 7.23, 7.58, 8.52, 9.34, 9.40, 10.37, 12.12 p. m., 12.39, 12.58, 1.17, 2.09, 2.15, 2.55, 3.17, 4.29, 5.34, 6.57, 8.14, 8.13, 8.27, 8.35, 8.39, 9.27, 10.20, 10.36 p. m.

For Newark—5.08, 6.27, 6.55, (7.05 through train to Newark), 7.41, 8.36, 9.29 10.26, 11.27 a. m., 12.34, 12.58, 1.49, 2.39, 3.11, 4.13, 4.36, 5.39, 6.25, 6.47, 7.41, 8.27, 9.30, 10.36 p. m. Sunday—7.23, 8.52, 9.34, 10.37 a. m., 12.39, 12.58, 1.17, 2.09, 2.56, 3.17 4.29, 5.34, 7.14, 8.13, 8.35, 8.39, 9.27, 10.36 p. m.

For Easton, Bethlehem, Allentown and Mauch Chunk—5.18, *8.20, 9.44, 11.27 a. m., 2.00, 5.24, 5.44 (6.59 to Easton) p. m. Sunday—5.19, *9.44, 10.57 a. m., 1.58, 5.44, 7.05 p. m.

For Wilkesbarre and Scranton—5.18, 9.44 a. m., 5.44 p. m. Sunday—5.19, 10.57 a. m., 5.44 p. m.

For Red Bank, Long Branch and Asbury Park, etc.—3.41, 8.12, (9.53 a. m. Red Bank), 11.27 a. m.; 12.34 Saturday only), (12.58 Red Bank only), (3.11 Red Bank only), 4.13, 4.36, 6.25, 8.27, 11.43 p. m. Sundays—3.41, 8.52 a. m., (9.40 Red Bank only), (2.15 Red Bank only), 3.17, (8.13 Red Bank only), 8.35 p. m.

For Atlantic City—3.41, 5.53 a. m. (12.34 Saturdays only), 3.11 p. m. Sundays—9.40 a. m., 2.15 p. m.

For Philadelphia—6.38, 7.39, 9.02, 10.43, 11.54 a. m., 12.42, 1.54, 2.45, 4.45, 5.13, 6.47, 8.47, 9.46, 10.48 p. m., 1.20 a. m. Sunday—9.02, 9.39, 9.57, 10.39, 10.43, 11.41 a. m., 12.42, 1.44, 2.45, 3.42, 4.39, 4.45, 4.56, 5.39, 6.39, 6.47, 8.47, 9.46, 10.55, 11.54 p. m., 1.20 a. m.

For Baltimore and Washington.—Daily 9.02, 10.43 a. m., 12.42, 2.45, 5.45, 6.47 p. m. Except Mauch Chunk.

---

## WOMEN'S White Calf Boots
With Covered Heels
*Season's Latest Production*
## Price $6

## M. ABRAMS
229-233 W. Front Street.

---

Established 1868.

CHOICE PICTURES, DAINTY MIRRORS AND UNIQUE PICTURE FRAMES.

AT

## Swain's
317 W. FRONT STREET, Plainfield, N. J.

Assortment larger than ever and prices very reasonable.

Artists' materials, Regilding, etc.

---

COAL AND WOOD DEALERS.

Kindling and Grate Wood.

Prompt Deliveries. Orders received at 89 SOMERSET STREET

JOHN MOBUS

P. O. Box 320. Telephone 2538-J.

---

## N. Meyers & Sons
## COAL
COKE AND WOOD

Office tel. 1152-W. 121 Watchung Av. Yard Tel. 1911.

---

## L. MORALLER & SON
WATCHMAKERS AND JEWELERS

WATCHES
CLOCKS and
JEWELRY

Fine Watch and Clock Repairing a Specialty.

219 Park Ave. Phone 1967-J.

---

REAL ESTATE
INSURANCE
## MANNING & CURTIS
106 DEPOT PARK

—Still-useful furniture may be sold for what it is worth to somebody else—if you give the selling task to a classified ad.

---

## SERVICE

SERVICE is building this bank.

SERVICE has made loyal friends who have brought their friends to us.

SERVICE means more than a place to deposit and check, it means a personality—a close relationship between the officers and depositors.

SERVICE means safety, convenience, accommodation, co-operation. We want our customers to avail themselves of whatever assistance and advice our officers can give them on matters pertaining to their business affairs. This is a bank of personal

SERVICE

SERVICE
CAPITAL $100,000

## THE STATE TRUST COMPANY
The bank of personal service

---

# POWLISON & JONES

Your RECEPTION HALL, your LIVING-ROOM, your DINING-ROOM and your CHAMBER would be most pleasant, home like and inviting if you would refurnish it with the attractive modern period designs of SUITS. We have a variety of all kinds of FURNITURE and at prices that will interest you.

Butler Oak Dining-Room Suit—Buffet, China Closet, Extension Table, 2 Arm and 4 Side Chairs..... **$125**

Fumed Oak Living-Room Suit—Settee, Rocker, Table, Chair, Leather Seats and Cane Back..... **$77.25**

A variety of useful and interesting novelties that make attractive Gift Pieces and are pleasing and convenient additions to the comfort of the home.

Fumed Oak Tea Wagons, Cretonne Covered Boxes, Smokers' Stands, Work Baskets, Book Ends, Trunk Stands, Telephone Stands, Silkaline Scrap Baskets, Mahogany Candle Sticks, Draught Screens. White Enamel Pullman Sleeper Baby Carriages.....$20.00 and up

# POWLISON & JONES
149-151 E. Front St. Plainfield, N. J.

---

ARRIVAL AND DEPARTURE OF MAILS AT PLAINFIELD POSTOFFICE.

NEW YORK MAILS. Arrive—5:30, 8:00, 8:40, 11:45 a. m., 1:30, 2:30, 5:00, 5:30, 8:30 p. m., 12 midnight. Close—6:30, 7:45, 10:00, 10:45 a. m., 12 noon, 2:00, 3:50, 5:45, 7:45, 9:00 p. m.

SOMERVILLE AND EASTON. Arrive—8:40, 10:45 a. m., 12:45 and 7:00 p. m. Close—6:30, 7:45 a. m., 1:30, 4:30 p. m.

PHILADELPHIA—Direct. Arrive—5:30, 8:00, 9:40, 11:45 a. m., 12:30, 2:30, 7:00 p. m. Close—6:30, 11:30 a. m., 1:30, 3:50 6:50, 9:00 p. m.

THROUGH FAST MAIL FOR EAST. Close—12 noon, 200, 3:50, 5:45 p. m.

DIRECT THROUGT FAST MAIL FOR WEST. Close—6:30, 11:30 a. m., 1:30, 5:00 and 9:00 p. m.

PENNSYLVANIA. West of Easton. Close —6:30 a. m., 1:30, 5:00, 7:00 p. m.

ELIZABETH—Direct. Arrive—5:30, 8:40 a. m., 1:30, 2:00, 5:30 p. m. Close—7:45, 10:0 a. m., 12 noon, 5:45, 9:00 p. m.

NEWARK—Direct. Arrive—5:30, 8:45 a. m., 1:30, 2:30, 5:30 p. m. Close—6:30, 7:45, 10:45 a. m., 12 noon, :00, 3:50 5:45, 9:00 p. m.

WATCHUNG. Arrive—1:00, 6:45 p. m. Close—9:00 a. m., 5:30 p. m.

WARRENVILLE. Arrive—1:00 p. m. Close—2:00 a. m.

SUNDAY MAILS. Office open from 9:30 to 10:30 a. m.

A. E. HOAGLAND, P. M.

---

# AWNINGS
## UPHOLSTERING
## WINDOW SHADES
## Frank G. Wikoff
721 W. Fourth St. Tel 1746.

---

PAINTERS AND DECORATORS.

## James C. Hansen
DECORATOR
Dealer in
PAINTS, OIL, GLASS, VARNISHES, ETC.

141 East Front St., Plainfield, N. J.

Distrubtor of John W. Masury & Son's Pure Colors, Ready Mixed Paints, Etc.

---

## 1916 WALL PAPERS
IMPORTED and AMERICAN GOODS
## C. CONOVER & CO
Decorators, Painters and Paper-Hangers, Window and Plate Glass.
115 Elmwood Place. Tel. 1145.

---

## FLOORS
HARDWOOD AND PARQUET
Old Floors Refinished.
## S. E WARD & CO.
108 Depot Park. Manning Building.
Plainfield, N. J. 'Phone 470.

---

## PLAINFIELD WINDOW CLEANING COMPANY
H. MERSTRICH, Prop.

Stores, Offices, Private Residences, New Buildings Cleaned, Scrubbed and Oiled. Office, 121 Liberty St.: Tel. 1945.

---

## WHAT IS PYRENE?
A Fire Extinguisher That Puts Out Any Kind of Fire in Its Incipient State.

You need it in your Automobile.
You need it in your Garage.
You need it in your Stable, in your Store, in your Factory.
But most of all you need it in your HOME.

How many tragedies you read of that might have been prevented if PYRENE had been used in the first VITAL FIVE MINUTES before the firemen arrived.

Why risk loss of life and property when for a few dollars PYRENE will furnish you protection.

Buy PYRENE TODAY—We can supply you.

## A. M. GRIFFEN CO.
THE BEST OF EVERYTHING IN HARDWARE.
119-121-123 E. Front St., Plainfield.
Two Phones, 5—6.

---

Are you thinking about a new hat? Why not look up your old one and bring it to us for our estimate and advice?, We'll tell you whether it will pay you to have it renovated or not. Ten to one our work in cleaning and blocking will make it look as fresh as when new and will double the length of service; saving you the price of a new hat.

## HERSEY HAT M'F'G AND RENOVATING COMPANY
130 Park Ave.

tu th

---

## THE NEW STATEN ISLAND DRY CLEANING and DYING COMPANY
Will Remove March First From
176 EAST FRONT STREET
TO 110 WATCHUNG AVENUE,
Next to Marchant's Creamery
Fancy Dying a Specialty
Telephone 1913.

---

GROWTH.

Growth is an expression of efficiency, as inefficiency is the forerunner of decay.

The growth of this Company, which has been tremendous, is due not to any trick of fortune or favor of circumstance, but to the efficiency of our methods for giving an assured the sort of results he wants.

We are quoting substantial reductions in all automobile rates.

REAL ESTATE
LOANS
RENTS

## GEO. M. CLARKE CO.
INSURANCE OF ALL KINDS.

Babcock Bldg.
Telephone 208
Plainfield.

---

ORGANIZED 1875

## *Time to Improve Little Opportunities*

Almost every day, a person finds some opportunity to economize and save money.

Take advantage of these opportunities as they appear and place your spare cash to your credit with the City National Bank.

Your account is invited.

4% Interest Paid on Savings Accounts

# CITY NATIONAL BANK
PLAINFIELD, N. J.

No exchange on out-of-town checks. Our checks collectible at par through the Federal Reserve Bank of New York and New York Clearing House.

Office Now at
193 NORTH AVENUE.
Our New Telephone Number is
PLAINFIELD 3000.

# PLAINFIELD DAILY PRESS

THE WEATHER.
Unsettled weather, probably snow this afternoon and tonight; colder tonight; Saturday fair; strong north to northwest winds, probably reaching a gale force.

Established May 10, 1887. SIXTEEN PAGES PLAINFIELD, NEW JERSEY, FRIDAY, MARCH 3, 1916. SIXTEEN PAGES Two Cents a Copy, $5 a Year.

## DENNICK AWARDED SCHOOL CONTRACT

### His Bid of $24,751.00 to Construct Emerson Avenue Building Approved.

## OTHER BIDS ACCEPTED

**George J. Tobin Will Install Plumbing Work for $1,444—Out-of-Town Concerns Get Heating, Ventilating and Electrical Contracts.**

All contracts for the construction of the new Emerson avenue school building were awarded at an adjourned meeting of the City Board of Education last night. William H. Dennick, of this city, secured the general contract on his bid of $24,751.00. The heating and ventilating went to Adams-Britz & Company, of New York, for the sum of $2,776.00, while George J. Tobin, of Plainfield, will do the plumbing at a figure of $1,444.00. The fourth and last award was to the Manhattan Engineering Company, of New York, for the electrical work, at a cost of $500.00. The successful bidders are to sign the necessary papers tomorrow and work on the building is to commence at once.

The original appropriation for the total cost of the school and ground together, with fixtures for the interior furnishing, was $6,000. Of this amount, $6,000 was expended in purchasing the several parcels of land required. It will be seen by adding the figures in the successful contracts that the total cost of the structure will foot up to $29,471.00, making it necessary for a further appropriation to care for the furnishing. This will be partly taken care of through a balance of $1,000 left over from the appropriation for the Evergreen avenue school furnishing. The estimated cost of the Emerson avenue building was $25,000. The Board of Education was in receipt of a communication from the Plainfield Board of Trade, asking that the contract for the heating and ventilating be awarded the lowest local bidder, but this was impossible under the existing state statutes. As it stands, the awards are half and half as far as local and out-of-town bidders are concerned, two of them going to Plainfield and two outside.

A detailed description of the new building was given in the Daily Press several weeks ago. The plans have been so arranged that additions can be made to the original wing from time to time as they are needed, so that in the end the Emerson avenue building will be as large as any in the city, with the exception of the High School.

The portion to be built now will have four class rooms with a pupil capacity of one hundred and fifty. The work is to be completed in time to have the building ready for occupancy at the beginning of the school term next September.

## BIBB NOT YET ABLE TO GO TO PRISON

### Negro Brought to Station in Ambulance But Goes Back to Hospital.

Claude Bibb, the negro who shot Iona Hunter Friday afternoon of last week, and then shot himself, was brought to the police station this morning for an investigation. Bibb made the journey in an ambulance. It was thought that he was able to go to the Elizabeth jail, but after questioning him for a few minutes, Chief Kiely decided that it would be inhuman to imprison him now, and Bibb went back to Muhlenberg. A close watch is being kept over him there, one policeman being detailed for day and another for night duty, and there is no possibility of his escape. The condition of the woman is reported as serious. She has contracted pneumonia in her wounds.

## TAXI BUSINESS INCREASE CALLS FOR BIGGER OFFICE

The steady increase in the demand for taxi cab service has forced Harry Huff, manager of the Ford Taxi Company, to establish a headquarters at 159 North avenue and in the future his business will be carried on from that place. Archie Davies has been employed by Mr. Huff to take charge of the office and the company's new 'phone number will be 2418.

Since organizing the Ford Taxi Company with the green cars, Mr. Huff has established for himself a reputation for prompt and courteous treatment among a large circle of patrons and under his management the company's automobiles neccesary to look after its trade has increased from one to ten. He hopes to carry on the business in the future on an even higher plane of excellence, and has the well wishes of numerous patrons and friends in the undertaking. He has heretofore conducted the service from his home on East Sixth street.

## W. D. MURRAY AGAIN HEADS Y. M. C. A.

### Board of Directors Elect Officers for Year and Receive Reports.

The Board of Directors of the Young Men's Christian Association met last night and elected these officers for the coming year: President, William D. Murray; vice-president, L. D. Albin; recording secretary, C. W. Spicer; treasurer, John H. Doane.

The other business of the evening was chiefly of a routine nature, during which Alfred C. Estes, the general secretary, presented his annual report of association activities for the year. President Murray will soon announce the complete list of committees within a short time.

The reports indicated that the association is in excellent condition from a financial, as well as spiritual standpoint, and there is considerable interest in the work for the coming year which will include a campaign for a new building to be erected at East Fifth and Sycamore streets.

## DOG RUNS AMUCK AND IS LOCKED UP

### Rabies Scare Results When Morris Israel is Bitten Twice.

Locked up in the police station today there is a perfectly healthy and innocent looking bulldog who paces his cell and wonders what it is all about as he peers out between iron bars.

The dog is being held as a suspect. If his canine brain could realize the seriousness of the charge against him, he would probably experience the morbid sensation of a prisoner in the deathhouse, for he may be led out to face a firing squad. Capital punishment is to be meted out if he is proven guilty, for he is suspected of being a victim of rabies.

Morris Israel, a carpenter living at 423 John street, was bitten twice by the dog this morning. His wounds have been dressed and he will be closely watched by physicians. The animal created a great deal of excitement in the neighborhood of the Israel home. It was shortly before 10 o'clock when it was first noticed, and its actions excited the suspicions of Mr. Israel. He had never seen the dog before and fearing that it was mad, he telephoned palice headquarters and asked that an officer be sent to kill it. Patrolman Martin Welsh was sent to the home by Lieut. Higgins, but by the time he arrived Israel had been bitten twice by the dog in trying to catch it. One wound was inflicted on the arm and another on the leg. Instead of killing the dog Patrolman Welsh determined to catch it so that an examination could be made and with the assistance of Frank Diehl, who lives at 429 John street, he managed to snare the animal after difficult work.

The wounds of Mr. Israel were attended by Dr. Cregar. They are slight and unless it develops that there is danger of rabies he will suffer no inconvenience.

At police headquarters the dog was examined by Dr. Winters, who said that it was apparently healthy. The animal will be kept locked up and watched for a few days.

## ELKS THRONG KNIGHTS OF COLUMBUS BAZAAR

"Elk Night" at the Columbus bazaar was pronounced the most successful night of the fair at the Columbus Auditorium, one of the largest crowds being in attendance last night. Elks turned out in large numbers, entered into the spirit of the carnival, and not a few came away with Indian blankets, silverware, sweets, cut glass and other articles tucked under their arms. Dancing was continued throughout the entire evening, and it was not until 1:30 this morning that "Home, Sweet Home," was played.

All the booths were well patronized, and bowling and billiard playing occupied the attention of a large number of the men present. The gypsy fortune-tellers were kept busy the entire evening answering questions pertaining to business, the home, love affairs and forecasting the future.

Tonight will be "Knight Night," and members of the club are expected to be present in full force. The entertainment committee has arranged an attractive program for this evening. Tomorrow night the bazaar will wind up, a children's matinee being held in the afternoon.

**$40,000 FIRE IN BOSTON.**

Boston, March 3.—Three alarms were sounded early today for a threatening fire in the Shoe and Leather building, Nos. 112 to 128 Bedford street, in the heart of the city's wholesale district. The damage to the building and the more than two-score occupants, according to fire officials, was $40,000.

**Your Automobile**
Should be looked over before spring. Let's talk the matter over. Martin Automobile Co.—Adv. 2 15 3-3***

—Try Press want ads. They pay.

## MACHINIST IS CUT BY UNKNOWN ITALIAN

### Roy Beckley Has Dangerous Wound as Result of Fight in So. Plainfield.

Roy Beckley, a young machinist of 214 West Fifth street, is at Muhlenberg Hospital in a serious condition as a result of a stab wound received last night in a mysterious fight with an unknown Italian. The stabbing occurred in South Plainfield and the Italian escaped. Local authorities are aiding in the search for him, but they have only a meagre description.

Beckley is employed at the Spicer plant. He has not been able to tell of events which led up to the fight, but made a statement immediately after the stabbing in which he admitted he did not know the man with whom he was fighting.

About 8:30 last night Beckley and the Italian met on Lehigh avenue in South Plainfield. There was a short argument, according to the only eyewitness, after which blows were struck and they separated. Beckley turned and walked into a nearby hotel, unaware of the fact that a knife had entered his groin and inflicted a dangerous wound. The Italian walked hurriedly down the street. Friends of Beckley called attention to blood on his shirt when he entered the building and he was surprised to learn that he had been stabbed. Dr. Albert Pittis was called and Louis Lipschitz, of South Plainfield, took Beckley to Munlenberg Hospital, where it was necessary to operate in order to learn the extent of his injuries. He is not fatally injured.

Lawrence Bray, of South Plainfield, was the only man who saw the fight and he cannot give a detailed description of the Italian. It is believed that he worked at Spicer's and that the two men fought as the result of an argument that started over their work. An investigation is being made today.

## MANY NAMES IN FOR CHORUS CHOIR

### More Than 500 Already Signed to Sing at Biederwolf Revival.

The music committee having in charge the music for the Beiderwolf campaign, met at headquarters at the Y. M. C. A. last night. Reports from all districts in the city are very encouraging, and over 500 names for the choir have already been secured. The city will be divided into units, each one having a captain in charge. More than 1,000 will be in this large chorus choir, and an orchestra of over fifty pieces will assist with the music. Clifford A. Braider will have charge and all persons over fifteen who can sing, are urged to send their names to him. The first installment of the new hymn book has been received and the first service at which the chorus will sing will be the union service to be held in the First Methodist church on Wednesday, March 8, 1916. The other union meetings so far announced are as follows:

March 8—First Methodist church; leader, Rev. Evarts C. Conover.

March 15—First Presbyterian church; leader, Rev. Edward S. Ralston.

March 22—First Baptist church; leader, Rev. C. M. Anderson.

March 29—Trinity Reformed church; leader, Rev. C. E. Herring.

April 5—First Methodist church; leader, Rev. J. Y. Broek.

## Y. W. C. A. TO CELEBRATE FOUNDING OF ASSOCIATION

The local Y. W. C. A. will hold their service of rejoicing in the First Baptist church tonight in celebration of the actual founding of the Young Women's Christian Association in America fifty years ago. The service is open to the public as well as to the members of the association, and it is hoped that a large gathering will be in attendance. Miss Harriet Taylor, national secretary, will be the speaker of the evening. A chorus of sixty voices will take part in the musical service and Miss Leontine de Ahna, of this city, will sing a solo.

It is especially urged that all members of the association having contribution envelopes for the Grace H. Dodge Memorial Endowment Fund bring them tonfght when a special collection will be taken up. Members of the association will act as ushers tonight.

**OSCAR DILTS SURPRISED.**

Oscar Dilts, of Jackson avenue, the borough, was the guest of honor at a surprise party given in his honor last night by Ernest Pruden and Leroy Adams. Eighteen young people enjoyed an evening of dancing, singing and playing games. Refreshments were served later. Those present included Misses Helen McAfee, Lillian Spencer, Margaret Ewart, Marion Avery, Dorothy Martin, Ethel Adams, Bertha Keller, Agnes Griffiths, Cleo Vail, and the Messrs. Ernest Pruden, John Daws, Clifford Causbrook, Harry Kirch, Alfred Seidel, Walter Debele, Oscar Dilts and Warren Townley.

## GERMAN TROOPS IN DOUAUMONT

### Victory Was Attended by "Cruel Losses" Reports Paris War Office.

## 1,000 FRENCH TAKEN

**British Win Victory in Flanders—New German Drive Uncovered in Belgium—Verdun Battle Again Rages With Horrible Slaughter.**

Berlin, March 3.—An important gain for the German troops attacking Verdun from the northeast is announced by the German war office in a statement issued today. It is reported that the French have been driven from the village of Douaument, where the Germans took 1,000 prisoners. At the same time it is admitted that the English broke through a German position south of Ypres, in West Flanders. The battle of Verdun is again raging with the utmost intensity, the Germans delivering terrific blows against the French positions.

**"Cruel Losses" Attend Victory.**

Paris, March .—French war statement:

"To the north of Verdun the bombardment and the attacks of the enemy have continued throughout the night. The fighting is going on with redoubled violence in the sector of the village of Douaumont. After several attempts, which were all repulsed with cruel losses, the Germans succeeded in penetrating our advanced line in the village of Dououmont, where the combat continues furiously. To the east of the village of Vaux, German attacks were launched at about the same hour. Assaults directed from the north and northeast have broken down under our gunfire and by the fire of our machine guns. The enemy has been obliged to retire, leaving amidst our barbed wire entanglements a large number of dead."

**Mass Troops in Belgium.**

Amsterdam, March 3.—Extensive movements of German troops are under way in Belgium. Fleets of German aeroplanes are patrolling the West Flanders front to prevent air scouts of the Allies from taking observations behind the German lines. Many artillery trains have been passing west in the past forty-eight hours bearing men and ammunition. The artillery duel on the West Flanders front has been in progress for nearly ninety-six hours and the thunder of the big guns is plainly audible on the Belgian and Dutch frontier.

**Confidence in Germany.**

Amsterdam, March 3.—German newspapers publish an apparently semi-official note, saying that the new German war loan appears in token of the absolute certainty of the Central powers of winning a military victory.

**Two More Zeppelins Lost.**

Reports reach here to the effect that the Germans have lost two more Zeppelins. The airships are said to have been wrecked and destroyed while engaged in a movement against the enemy.

**Portugal Holds German Ships.**

Bombay, March 3.—The Portuguese flag was hoisted today over all the German merchantmen in the Port of Mormugao, Portuguese India.

**Italy Answers War Talk.**

Rome, March 3.—An inspired editorial in the Giornale D'Italia today says that those who hope to see Italy declare war against Germany are doomed to disappointment. The editorial is regarded as the government's answer to the interventionists in Parliament who are trying to overthrow the Salandra cabinet because of its foreign policy.

**Turk Forts Are Bombarded.**

Paris, March 3.—A squadron of French aeroplanes from Saloniki has bombarded the Turkish forts and army camp around Smyrna, it was announced today by the War Office.

**French Steamer Sunk.**

Bordeaux, France, March 3.—The French S. S. Lakme is reported to have been sunk by a German submarine southwest of the island of Dyeu.

## ST. MARY'S SOCIAL CLUB TO GIVE INVITATION DANCE

Plans have been completed for the reception to be given under the auspices of St. Mary's Social club in T. A. B. hall, Tuesday evening, March 7. Several hundred invitations have been issued for the event, which promises to be the biggest affair yet conducted by the club. One of the features of the evening will be a cotillion which will be led by St. Mary's fife, drum and bugle corps. The committee in charge of the affair comprises the Misses Alice McAfee, chairman; Agnes Mahoney, Kathryn Neylon, Kitty Ellis, Mary Murray, Elizabeth Mara, Regina Brady, Helen Higgins, Julia Reagan, Agnes Griffin, Mary Boyle, May Kennedy, Kathryne Fitzgerald, Mary Power, Teresa McDonald and the officers of the club.

## KENNEY ABSENT AND CHAMBER ADJOURNS

### Meeting Will Probably Be Held Within a Few Days, However.

Because of the enforced absence of President David T. Kenney there was no meeting of the Plainfield Chamber of Commerce last night. Members of the organization assembled at the regular hour in the rooms of the Chamber in the Babcock building and waited for some time on the presiding officer but he had been called out of the city.

There will be an adjourned meeting within a very short time, according to Secretary Keating. A referendum vote is to be taken on the new La Follette Seaman's bill, and this must be in the hands of the National Chamber of Commerce by March 12. Mr. Keating has made a careful study of the act and its possible effects on American commerce and he will explain to members when they assemble to decide on a vote. It is possible that a meeting will be held Thursday of next week.

## MANTZ IS CAUGHT IN BOUND BROOK

### Burglar Suspect Recognized There by John Reinhart.

Elmer Mantz, wanted here for attempted burglary, was arrested in Bound Brook last night by Chief of Police Brampton. The arrest was brought about by John Reinhart, secretary of the local police department. Reinhart came upon Mantz on the street there last night. He knew that local officers had been looking for the man since Edward Parsons was arrested by Lieut. Higgins early in the week. Reinhart told Chief Brampton that Mantz was a fugitive from the Plainfield police, and the man was arrested. He denied his identity but when Reinhart suggested that he be searched letters were found in his pocket which proved that he was the man wanted, after which he admitted the justice of the arrest.

Mantz was locked up in Bound Brook and Capt. Flynn will bring him back here today. He will be arraigned before Judge De Meza tomorrow morning on a charge of burglary. The case of Parsons is also set for tomorrow. The two men are accused of having entered the office of the Metropolitan Insurance Company for the purpose of blowing the safe. There was no evidence on which to base an arrest on the night of the crime, but Lieut. Morris Higgins and Patrolman John Kelly worked up a case against the two men through clever detective work, and Parsons has admitted his guilt, implicating Mantz.

## MRS. CLARENCE WOODCOCK DIES IN HER 62D YEAR

Mrs. Jeanette Woodcock, aged 62 years, wife of Clarence Woodcock, died today noon at her home on West Seventh street. For the past few years she had been in poor health, and recently she failed rapidly. Mrs. Woodcock was born in New Rochelle, N. Y., May 13, 1854, and was the daughter of the late Mr. and Mrs. Edward J. Hillman, formerly of Plainfield.

Mr. Woodcock was for many years a faithful attendant at the Congregational church, and enjoyed a wide acquaintance. Beside a husband, she leaves two daughters, Mrs. Frank T. Clawson, of West Seventh street, and Mrs. William A. Gaston, of San Dimas, California. The funeral notice will be given later.

## LOCAL WOMAN SINGS AT MUSICALE AT LAKEWOOD

Miss Florence Nightingale, who has vocal pupils in Plainfield, was the soloist yesterday evening at a musical given by Mrs. Charles Pack, at Lathrop Hall, Lakewood. A Lakewood paper, in speaking of her work, says: "Miss Florence Nightingale is a charming singer with a beautiful soprano voice and her singing is characterized by pure diction and artistic interpretation."

Among the songs was one entitled "She Comes Not," composed by Mrs. Elizabeth Bowen Foster, of Plainfield.

The accompaniments were splendidly played by Ellmer Zoller.

**FIRE RAGES IN LONDON.**

Tilton, N. H., March 3.—Fire destroyed two buildings in London, ten miles from Tilton, this morning, and at a late hour had spread to the Public Library. The local fire department was unable to cope with the situation and help was sent from Concord.

**A LEAP-YEAR BABY.**

Mr. and Mrs. Charles Dresselt, of Somerset street, are the parents of a daughter, born to them Tuesday. The date of February 29 will prevent the young miss from having a birthday celebration until she is four years old.

## SENATE STANDS BY WILSON, TABLING GORE RESOLUTION BY AN OVERWHELMING MAJORITY

### WARNING TO AMERICAN TRAVELERS IS DENIED, 58 TO 14, WHEN CALLED UP IN UPPER HOUSE OF CONGRESS.

## GREAT PERSONAL VICTORY FOR THE PRESIDENT

**Will Have Strong Effect on Congress, Although Confusion is so Great That All Efforts to Poll This Body Have Proven Fruitless—Democratic and Republican Leaders Are Called to White House For Conference.**

Washington, March 3.—The Senate today upheld the hands of President Wilson in the submarine situation. By an overwhelming vote of 58 yeas to 14 noes it laid on the table without debate the resolution of Senator Gore, Democrat, of Oklahoma, which, if adopted, would have withdrawn from American citizens the right to take passage on armed belligerent ships whether armed for defense or offense.

No sooner had the resolutions been disposed of and the Shields dam site bill had been called up as the unfinished business than the foreign relations storm broke out afresh precipitating a heated debate that promised to keep the foreign situation before the Senate indefinitely.

Overwhelming defeat of the resolution in the Senate clarified matters somewhat in Washington today, although there is yet no manner of determinating how the House would line up if a show down is forced immediately. President Wilson has won a great victory, in the opinion of all, and it is admitted that the vote of confidence in the Senate will have a potent influence on members of Congress. However, there is still strong sentiment there in favor of warning Americans off armed liners and those who favor the passage of such a resolution are also opposed to a record vote at this time.

President Wilson's denial of the charge of Senator Gore made on the floor of the upper house yesterday was sufficiently emphatic to carry weight, and there are but few men in public affairs here who believe that he has said or done anything that would indicate a desire to plunge this country into the present European conflict, despite the dramatic assertions of the blind senator from Oklahoma.

The confusion is so great that all efforts to poll members of the house on the warning have failed. President Wilson has sent for many leaders, even Representative Mann, floor leader of the Republicans, and he is not making a fight on party lines, but is urging all Congressmen, whether Democrat or Republican, to stand by on a matter of vital importance to the entire nation.

An attempt will be made to force a vote in the house on a similar motion to table early next week.

## RANK OF ELEVENTH FOR WATCHUNG TROOP

### Local Cavalry Company Commended for Its Good Work on Rifle Range.

The Watchung Troop—Troop D of this city—won the rank of eleventh in rifle range shooting at Seagirt late last summer, although by far the youngest of the sixty-four competing organizations. This Captain Borden announced at the weekly drill last night, according to the Adjutant-General's report, just issued, which commends the troop highly.

The attendance at the drill was large, since there are now fifty-six names on the roll, and after some close order marching in the snow, the troop assembled in their headquarters on the corner of Putnam and Kensington avenues to hear two interesting lectures, one of camp sanitation and first aid; the other on the care and use of the rifle. The first was delivered by Captain Quimby, of the medical corps of the squadron, and the other by Lieutenant Ballantyne, of the school of gunnery.

Interest in the troop has extended to Westfield. Among the recent recruits, which include Edward F. and Frederick F. Stevenson, of this city, and these Westfielders: Lawrence A. Weaver, George L. Alpers, Harris D. Rush and Reginald G. Ralli.

## THIEVES AGAIN VISIT BOROUGH GREEN HOUSE

The greenhouse of Joseph Costello, on Harrison avenue, the borough, was broken into last evening for the second time within the past few weeks. The last time that thieves broke in they left the door open and 6,000 plants were ruined by freezing. Mr. Costello discovered that he had been robbed again when he went to attend to the fires for the night. Entrance was obtained by forcing the lock of the front door. Upon taking an inventory Mr. Costello discovered that a few tools and seven sticks of dynamite were missing.

Mr. Costello notified the borough police at once, and Roundsman Keller was put on the case. The police say that they have a clue, and it is believed that an arrest can be looked for within the next twenty-four hours.

## THREE KILLED IN WRECK NEAR WEST ALBANY

Albany, N. Y., March 3.—Three persons were killed and three others injured, two of them slightly, when a freight train ran into an express train near West Albany shortly after 5 o'clock this morning.

**COMMUNITY CENTER DANCE.**

The North Plainfield Community Center will give a dance this evening in the Harrison Avenue School. Music will be furnished by Miss Bertha Keller and Frank Keller, piano and violin. Refreshments will be served. The committee in charge comprises Mrs. Frank Keller, chairman; Mrs. Howard Toms, Mrs. Lawrence Benner, Miss Bertha Keller and Colonel A. G. Perry.

**THREE HORSES BURN IN N. Y.**

New York, March 3.—Three horses perished early today in a two-alarm fire that did $5,000 damage at No. 430 East 102d street. The building is tenanted by the National Lead Company and several factories. The fire apparently started in the Lead Company's stables in a rear extension.

## FIRST ANNIVERSARY OF NOONDAY MEETINGS

### Resume of Religious Movement Started a Year Ago in This City.

Among the many religious activities in this city which has attracted considerable attention and interest is the men's noon-day gospel meeting conducted in the W. C. T. U. rooms on Madison avenue by local Christian business men. During the past year these meetings have been held regularly, being largely attended by men of all beliefs or no belief. The following written by one of those greatly interested in the movement gives a clear idea of the meeting and its purposes:

"On February 2 we celebrated the completion of our first year of noonday meetings for men. The first meeting was held Wednesday, February 3, 1915, at 12:30 o'clock in the W. C. T. U. rooms, which place is used every night in the year excepting Wednesday by the Plainfield Rescue Mission.

"There were sixteen men present at the first meeting, which was in charge of F. H. Andrews. He explained the character of the meeting, which is similar to the Fulton street and John street meetings in New York. The opening song-service has been an inspiration. Prayer and testimony have been freely given with the idea of bettr fitting men for Christian service. The average attendance at the Wednesday meetings has been fourteen. Among the leaders from outside the city have been Rev. Charles Taylor, of Bedford, Eng., and Al. Saunders, of Scranton.

**MRS ANN WALDRON.**

Mrs. Ann Waldron, aged seventy-nine years, died last night at the home of her nephew, Andrew Carney, of 37 Lincoln place. She had been ill only two weeks with grip and complications. Mrs. Waldron had resided in the borough for many years, and had a wide acquaintance. Beside Mr. Carney, her only surviving relatives are two sons, Thomas and James Waldron, both of the borough. The funeral will be held at the late residence tomorrow morning at 8 o'clock, and later in St. Joseph's church. Burial will be in St. Mary's cemetery.

Store Opens 8:30 A. M. the Year Around

# SATURDAY AT FORCE'S

We Give S. & H. Green Trading Stamps With all Purchases

## OUR ANNUAL GRANITEWARE SALE

*is attracting all Housekeepers at these Prices while they last.*

**Gray Granite Berlin Pot.**

45c size, 6-quart, now.....30c
50c size, 8-quart, now.....37c
69c size, 10-quart, now.....45c
75c size, 12-quart, now.....55c
$1.00 size, 16-quart, now....69c

**Gray Granite Berlin Kettles.**

25c size, 2-quart, now.....15c
30c size, 3-quart, now.....20c
39c size, 4-quart, now.....25c
45c size, 6-quart, now.....30c
59c size, 8-quart, now.....37c
69c size, 10-quart, now.....45c
75c size, 12-quart, now.....55c
$1.00 size, 16-quart, now....69c

**Parlor Brooms.**

50c Fine Broom .....28c
Regular size hardwood handle, four-sewed, fine broom corn.

**Gray Granite Rice Boilers.**

59c size, 2-quart, now.....37c
69c size, 2½-quart, now....45c
75c size, 3-quart, now.....55c
85c size, 3½-quart, now.....65c

**Gray Granite Tea Kettle.**

69c size, 5-quart, now.....45c
75c size, 7-quart, now.....55c

**Gray Granite Tea Pots.**

30c size, 1-quart now.....20c
39c size, 1½-quart, now....25c
45c size, 2-quart, now.....35c
59c size, 3-quart, now.....37c

**Gray Granite Berlin Sauce Pan.**

25c size, 2-quart, now.....15c
30c size, 3-quart, now.....20c
39c size, 4-quart, now.....25c
42c size, 5-quart, now.....28c
45c size, 6-quart, now.....30c
59c size, 8-quart, now.....37c
69c size, 10-quart, now.....45c
75c size, 12-quart ,now.....55c

**Gray Granite Coffee Pots.**

30c size, 1½-quart, now.....20c
39c size, 2-quart, now.....25c
45c size, 3-quart, now.....30c

**Gray Granite Dish Pans.**

30c size, 14-quart, now.....20c
45c size, 14-quart, now.....30c

*See Our New SPRING Showing Of*

COATS, SUITS, DRESSES, WAISTS, NECKWEAR, CORSETS, MILLINERY, SHOES, MEN'S FURNISHINGS WASH GOODS, WHITE GOODS AND LACES,

Besides our Usual Low Prices you get S. & H. Green Trading Stamps with all your purchases.

# A. E. Force & Co.

*The White Store*



If there are children in your family, you have no more important duty than to protect them from impure milk.

Wood Brook milk stands always high on the list of the Board of Health Reports on milk. (Copies mailed on request.)

Wood Brook milk is health insurance.

**WOOD BROOK FARMS,**
Plainfield, N. J.

'Phone No. Metuchen 179.


the Ladies' Aid Society of the Episcopal church will devote its meetings to sewing for charity following its annual custom.

The members of the Entre Nous Club have arranged for the holding of a dance in the Park avenue hall tonight. Victrolas will furnish the music, and a large crowd is expected.

## MISS ALICE D. KARR DIES IN WASHINGTON

Word was received in this city today of the death of Miss Alice D Karr, sister of Mrs. William H. Giese, of this city, on Monday, February 28, at her home in Washington, D. C. The funeral services were held in that city on Wednesday.

Beside Mrs. Giese, Miss Karr is survived by her father, C. Powel Karr, of Washington; three brothers, Maurice B. Karr, of Buffalo, N. Y.; Sydney H. Karr, of Big Pool, Maryland, and Theodore F. Karr, of Harrisburg, Pa. Miss Karr was a former resident of Plainfield.


## RECIPE TO CLEAR A PIMPLY SKIN

**Pimples Are Impurities Seeking an Outlet Through Skin Pores.**

Pimples, sores and boils usually result from toxins, poisons and impurities which are generated in the bowels and then absorbed into the blood through the very ducts which should absorb only nourishment to sustain the body.

It is the function of the kidneys to filter impurities from the blood and cast them out in the form of urine, but in many instances the bowels create more toxins and impurities than the kidneys can eliminate, then the blood uses the skin pores as the next best means of getting rid of these impurities, which often break out all over the skin in the form of pimples.

The surest way to clear the skin of these eruptions, says a noted authority, it to get from any pharmacy about four ounces of Jad Salts and take a tablespoonful in a glass of hot water each morning before breakfast for one week. This will prevent the formation of toxins in the bowels. It also stimulates the kidneys to normal activity, thus coaxing them to filter the blood of impurities and clearing the skin of pimples.

Jad Salts is inexpensive, harmless and is made from the acid of grapes and lemon juice, combined with lithia. Here you have a pleasant, effervescent drink which usually makes pimples disappear; cleanses the blood and is excellent for the kidneys as well.


# SENATE U-BOAT STORM CENTER

## President Denies Gore's War Assertions.

## BERNSTORFF IN LIMELIGHT

**Hint That German Envoy's Threat if United States Severed Diplomatic Relations With Berlin Strife Might Result Stirred Trouble—Lodge Is Defender of President.**

**PRESIDENT DENIES GORE'S STATEMENT.**

The White House issued this statement denying Senator Gore's assertion: "When the attention of the White House was called to certain statements in Senator Gore's speech the president authorised an unqualified denial of any utterance to which any such meaning could be attached."

Washington, March 3.—Count von Bernstorff, it is said, added to the stormy session of the senate on the submarine issue. It was alleged that the count in the recent negotiations had informed Secretary Lansing that if the United States severed diplomatic relations with the Berlin government Germany would follow with a declaration of war.

The senate was the center of the international storm. It has been many years since the elder statesmen were so sharply stirred as they were when Senator Gore of Oklahoma, a radical Democrat and close friend of William Jennings Bryan, declared that he had it on good authority that President Wilson had said he expected war and that war would not be altogether an evil, as American participation might end the European struggle by midsummer and so do a great service to civilization.

Senator Stone of Missouri, chairman of the committee on foreign relations, who has seen the president several times lately, when challenged to deny the statement said the president had never intimated that he thought war would be good for the United States or that he thought American participation in the European struggle would end it by midsummer.

**Denied by President.**

The White House announced that in regard to "certain statements in Senator Gore's speech the president authorized an unqualified denial of any utterances to which any such meaning could be attached."

Even before Senator Gore spoke in favor of his resolution warning Americans from armed belligerent ships Mr. Stone had made a profound impression by reading a prepared statement, in which he formally announced his divergence from the president and summarized the president's view as being that if the "German government should persist in their policy of sinking armed merchantmen without warning he would sever diplomatic relations and submit the matter to congress, which under the constitution is the war making power."

Senator Gore's statement was:

"I introduced this resolution because I was apprehensive that we were speeding headlong upon war. Perhaps I ought to go further and say what I have hitherto avoided saying, that my action was based upon a report which seemed to come from the highest and most responsible authority, that certain senators and certain members of the house, in a conference with the president of the United States, received from the president the information, if not the declaration, that if Germany insisted upon her position the United States would insist upon her position, and that it would result probably in a breach of diplomatic relations, and that a breach of diplomatic relations would probably be followed by a state of war, and that a state of war might not be of itself and of necessity an evil to the republic, but that the United States, by entering upon war now, might be able to bring it to a conclusion by midsummer and thus render a great service to civilization.

"Mr. President," added the senator, "I cannot say what the truth may be. I tell you the tale as it was told to me. This came to my ears in such a way, with such a concurrence of testimony, with such internal and external marks of truth, that I feared it might be the truth, and if such a thing be conceivable I did not feel that, discharging my duty as a senator, I could withhold whatever feeble service I might render to avert the catastrophe of war.

**Can't Vouch For Truth.**

"Now, I do not know that this report is the truth. I simply suggest it as explaining my conduct. I think the senator from Massachusetts (Lodge) and the senator from Mississippi (Williams) are right in saying that the president has a right to know whether congress will back him in the opinion, if he has such an opinion, that the sinking of an armed belligerent ship will be a sufficient cause for war, and I think, too, Mr. President, that members of the senate and that members of the other house have a right to show whether the opinions and sentiments imputed to the president were given in their interview with him.

"Mr. President, if the senator from Missouri (Mr. Stone) will deny that suggestions of that sort in substance were made his denial would be conclusive with me. If the senator from Indiana (Kern) will say to the senate upon his responsibility as a senator that the president did not indicate that war might not be ungrateful and that this republic could render a great service to civilization his denial will be binding upon me."

**Stone Denies It.**

"The president of the United States made no such statement to me as quoted by the senator from Oklahoma," answered Senator Stone. "Whatever the president said to me is something that I do not care to repeat. When I go to the White House to hold a conversation with the president, if I go anywhere to hold a conversation with a senator or any other official, what he says to me is sacred. I have not repeated conversations I have had with the president. I have stated impressions that the conversations I had with him made upon my mind, and I stated them in substance in a letter I wrote to the president, which was given to the public, but I have not repeated the conversations themselves."

**Lodge Defends President.**

In one of the greatest nonpartisan debates the senate has seen in years Chairman Stone of the foreign relations committee declared he was not in accord with the president, Senator Lodge, the ranking Republican, pledged his support to the president's determination to secure to Americans their rights on the high seas, and Senator John Sharp Williams, just from a sick bed, delivered a withering denunciation of the president's opponent.

With the senate suddenly taking the initiative in the armed merchantman controversy, the house foreign affairs committee again followed a course of inaction. The committee convened and discussed the delicate situation. It is believed that early action will be taken.

## SAW TWO PRESIDENTS SHOT.

**Colonel Foss Witnessed Lincoln and Garfield Assassinations.**

Dover, N. H., March 3.—Colonel Everett O. Foss, aged eighty-five, formerly a newspaper publisher here, who claimed to have been the only man to witness the assassination of two presidents, is dead. He was at Ford's theater when Lincoln was shot and was also present at the shooting of Garfield.

—That runny fellow Scoop is on the classified page.


# Kwik-lite

THE QUALITY FLASHLIGHT

When storms and sleet play "hob" with your house lighting—don't rush around for the old oil lamp, but depend on your "KWIK-LITE." Safe, Economical, Reliable.

Be prepared, let each member of the family have one.

Prices begin at $1.00.
All guaranteed.

**Joseph W. Gavett**
*West Front St.*



# UNDERWEAR

Glastonbury Wool, heavy and medium weight—

$1.00, $1.50 and $2.00 per garment.

Interwoven Stockings.

Arrow Shirts.

**J. R. Blair**
119 PARK AVE.



**HARTDEGEN**
*Newark's Diamond Center*

**Diamonds and Pearls**

A wide assortment of new designs in Solid Gold Lavallieres, set with Diamonds and Pearls.

Some designs at **$6.00**

Others in a wide range of prices.

Have you seen the new Scarf Links? We have them.

At the Clock Corner
**Broad St. at West Park**
NEWARK.
Member N. J. Retail Jewelers' Association.


# DUNELLEN

**All the Happenings of the Day in Plainfield's Hustling Suburb.**

## EPWORTH LEAGUE GIVES AN UNIQUE ENTERTAINMENT

The Epworth League of the Methodist Episcopal church gave a unique entertainment in the lecture room of the church last evening, entitled "The Mid-Year Camp."

In the center of the room was an imitation camp fire ingeniously made with red crepe paper, an electric light and cord wood. Not far from the fire was a tent with an American flag at its side. Cedar trees were placed here and there about the room to make it appear as if the camp was located in the woods. All of the electric lights were wrapped in red crepe paper and the whole decorative effect was very pleasing.

From 8 o'clock until 9 30 games were played. At 9:30 a program of music and recitations was given. The program included a solo, "Rebecca of Sunnybrook Farm," by Louis Watts; a reading, "The Setting Hen," by Mrs. George T. Schenck; a piano solo by Miss Margaret Fuller; a recitation by Mrs. George T. Schenck and a selection by Miss Adelaide Ramsey, H. A. Wickhim and William Gangloff, who played the mandolin, banjo and violin respectively. The trio were accompanied at the piano by Miss Estelle Eick.

Following this program, a camp supper was served, and then the affair broke up. It was a great success, and will probably be repeated. The members of the committee in charge were Miss Ella Stites, chairman; Misses Viola Bowlby, Adelaide Ramsey, Harry Townley, Clark Ramsey and William Gangloff.

Miss Sophia Jenner has gone to Rutherford for a short visit.

The Farther Lights Society, an auxiliary of the First Baptist church, will meet with Mrs. Joseph Mitzie tomorrow afternoon.

Miss Ethel Conover is ill with a severe cold.

Homer Herlich has the measles.

Lewis Meeker recently purchased the Backus property on New Market road, and has moved there.

Mrs. Rachel Winkler, who is suffering from gangrene, remains about the same.

The New Market Supply Company has purchased an auto truck.

**TO TAKE A CENSUS.**

The Dunellen and New Market Sabbath School Union has made arrangements to take a religious census of this place and New Market on the afternoon of the last Saturday in March to ascertain as far as possible the religious sentiment of the people. The special committee in charge of the canvass includes Rev. A. S. Phelps, George Canwrea, H. S. Townley, Jesse C. Burdick and Walter Nelson.

Gerdrude Dean, Nancy Johnson, Lillian Greninger, Percy Vroom and Harry Damker, pupils of the sixth grade of the Whittier school, are ill at their respective homes with the measles.

Mr. and Mrs. Isaac J. Stites announce the engagement of their daughter, Miss D. Belle Stites, to Charles Bateman Thatcher, son of Mr. and Mrs. A. W. Thatcher, of Somerville.

W. H. Ryno, of Center street, is recovering from the effects of a slight operation performed at his home Sunday afternoon.

William Vail is suffering from tonsilitis.

John Z. Kelly has returned from a business trip to Ontario.

Mayor E. B. Latham has placed an order for a runabout.

## South Plainfield.

The fourth series of the South Plainfield Building and Loan Association will open Thursday, March 23. This association has been very prosperous.

John McDonough, who has been confined to his home for the past four weeks with illness, resumed his duties as brakeman for the Lehigh Valley Railroad yesterday.

The furniture and personal property belonging to Frank Siviter has been moved to Mr. Siviter's home in Bridgeport, Conn., where Mr. Siviter recently accepted a position as a die sinker for the Remington Arms Co.

Harry Randolph, who has been employed for the Lehigh Valley Coal Sales Company, at their storage ground at this place for some time, has resigned his position.

Arrangements have been made with Manager Campbell, of the Plainfield Trust Company, to make special trips for the masquerade ball which is to be held under the auspices of the Sodality of the Sacred Heart church.

Joseph Horn, who recently resigned his position as clerk for the Lehigh Valley Railroad, has accepted a position as clerk at John Geary's general store.

B. Richards has moved his family from Khine's four-family flat to the home owned by William Reilly on Lehigh avenue.

George Fedak, who formerly resided in this place, but later in Plainfield, has moved back in the village again, now occupying one of the flats under Washington Hall.

The bungalow which J. J. O'Donahue is erecting on Plainfield avenue is now under way, the framework being started a few days ago.

Samuel Pyatt, who has been employed by Theodore Glaser for several months, has accepted a position with Elias Baily, the local contractor.

Judson Ten Eyck, who had his leg broken last week while coasting on the golf ground in Plainfield, is reported as improving.

Mr. and Mrs. Edward Norman, who recently moved here from Germantown, are making their home for the present with Mr. and Mrs. Walter Smith.

## Westfield.

"Shall We Have Military Training in Public Schools" will be the subject for consideration tonight at a meeting at the high school. The meeting has been called to discuss the bill for military training introduced in the Assembly by Arthur N. Pierson. The local band will furnish music.

The New Jersey Police Chiefs' Association met yesterday afternoon at the high school. The business meeting was held at 3:30 o'clock, Chief Patrick Kiely, of Plainfield, presided. After the meeting a luncheon was served at Kelley's Hotel to the visiting chiefs by the local policemen.

Since the first of the year 295 lodgers have been cared for at the police station. Each morning the lodgers are given hot coffee and rolls.

## Plains & Fanwood.

The annual meeting of the Ladies' Social Circle of the Baptist church was held yesterday afternoon in the Parish House. It was largely attended and plans for the coming year were discussed. There was no election of officers.

Frank Anson expects to close his candy store at the Park avenue trolley corner, which he has conducted for the past five years.

Mrs Robert Thrane, of Paterson road, has returned home after spending several days in New York

The first March meeting of the Junior O U A M. was held last night in the Excelsior Hall lodge rooms.

The home department of the Baptist church held its annual meeting this week, when encouraging reports were made by those in charge of the various undertakings of the department. The treasurer reported that the receipts during the year were $103.04, the expenditures $73.60, and that the treasury was in a flourishing condition. Mr. John Z. Hatfield is president of the organization.

The Scotch Plains library has been increased by the addition of quite a large number of books that are the gifts of Mr. Field, of Front street. The board of [illegible] has also purchased a number of volumes.

The children of the borough will meet tomorrow afternoon at the home of Fortune Meeker, to work for the Belgians.

During the coming Lenten season,

# A Wonderful Surprise

## 150 Beautiful Street, Afternoon, Party Frocks FOR $15

AMONG THE HUNDREDS OF NEW SPRING FASHIONS THAT WILL BE ON DISPLAY SATURDAY THIS BIG SHIPMENT FROM A DESIGNER OF THE MOST STUNNING EFFECTS STANDS OUT PRE-EMINENT.

## 15 Different Styles All at $15

In such a big assortment of sizes and colors that you can be fitted at once. All the best innovations for Spring will be found in this collection at $15.00.

**FOR STREET WEAR** Dressy Chiffon Taffeta Frocks, with embroidered Georgette bodice, full blouse, new full sleeves, pointed taffeta tunic.

**FOR AFTERNOON** In many of the new pastel shades, combination taffetas and Georgettes, handsomely embroidered bodices.

J. W. Fass
THE PARIS STORE

# Here's the Most Interesting Fashion News and Items of Timely Economies, at Tepper's Tomorrow

Requirements in wearables for the new season are here, in styles that are correct, and in good taste, in qualities that are dependable, and at prices that demonstrate that you get "More for your Money at Tepper's."

For Women and Misses.

## Smart Spring Suits

The new suits for Spring are charmingly simple models. The frills and furbelows have no place in this Spring's fashions. The skirts are comfortably wide, the jackets of sensible length and the general effect one of smartness and good taste. Newest styles in men's wear serges, gabardines, poplins, silks and silk and serge combination in the newest colorings of the season.

A Group of Charming New

## Spring Coats

Wide, full flare models and others on more fitted lines. High convertible collars, an interesting feature. Lined and not lined coats in chamois cloth, corduroys, checks, jersey cloth in rose, green, blue, tan and other most popular colors of the season.

The styles worn during the winter months have been beautiful, but they have become commonplace in the face of the splendid new Spring Creations now being displayed at Tepper's. Every well dressed woman is thinking now of making a change.

Many Important Features Make the

## New Spring Dresses

Very Attractive

Two important style features distinguish these lovely dresses. The skirts are wide and full, and they are also short. The styles are youthful and exceedingly graceful. The finest art of expert dressmakers has been put into these dresses. Taffeta and crepe de chine dresses, also combinations of the two. Sizes for women and misses, in the season's most wanted colors.

Less Length but More Smartness to the

## New Skirts

They come to just a little below the new high boot tops, and they are wider, with belts and varjous novel pocket arrangements. Many different styles in white and colored corduroys, serges, poplins, checks, etc., in sizes from 23 to 36.

### Exceedingly Pretty New SPRING BLOUSES.

**Crepe de Chine Blouses**—About 10 different styles, featuring on most the 2 in 1 collar, which can be worn either high or low. Several models with pretty ruffles in front, others with a fancy colored briar stitch on collar and cuffs. The colors are white, coral, flesh, maize, etc., ..... **3.49**

**A New Line of Roman Striped Waists**—In beautiful combination of different colorings.

**Georgette Waists**—Gorgeous models with trimmings, lace and many other novelties. Hemstitched seams. Several styles with hand embroidered polka dots of different colors. Prices from

**$3.49 TO $7.50**

### Small Lot of Ladies' Long Underskirts.

White underskirts, trimmed with 9-inch embroidered flounces; to close out tomorrow, special at ..... **59c**

**Ladies' Long White Underskirts**—Of better grade materials, trimmed with embroidery and lace; 9-inch flounces; special at ..... **79c**

**Small Lot of Skirt Combinations**—Covers trimmed with all-over embroidery; special.. **50c**

## BABY WEEK

FROM MARCH 4, TO MARCH 11.

**A National Campaign for the purpose of making known to mothers the facts with regard to the proper care of their babies.**

There is nothing of more importance to the welfare of the baby than to keep it comfortably clad. Light things for inside wear, and warm but comfortable garments when out for fresh air.

We have just the things needed for this purpose. Our department of Infants' Wear is the largest and most complete department of its kind in Plainfield. Here are just a few items, but this is not all. We have scores and scores of other articles that are too numerous to mention. Come and see them all.

"Oogle, Oogle, Oogle"—Happy Baby, Fresh from the bath—she too knows when there are good things in store for her—

**Infants' Albatross Kimonas**—Long or short, made of fine cashmere, pretty designs of hand embroidery—

**98c TO $2.49**

**Infants' Knit Sacques**—Combination colors and plain white; beautiful assortment of styles in pink and white or blue and white

**29c TO $1.98**

**Babies' Hats**—A new Spring line of hats has just arrived. Gorgeous array of styles in lawns, batistes, all over embroideries, piques and straws are on display. Many with fine lace and embroidery trimmings, others with colored ribbon effects.

**Infants' Long and Short Dresses**—A new variety of new fresh goods. Special care has been taken to select the proper garments, especially for this occasion

**29c TO $2.98**

**Gertrude Petticoats** to match dresses, trimmed with lace and embroidery—

**29c TO $1.49**

**Long and Short Coats**—for infants, machine or hand embroidery trimmings; materials of crepella and cashmere—

**$1.75 TO $6.98**

**Infants' Capes**—Plain and hand embroidered. Some are scalloped, others with pretty flowered designs—

**$1.75 TO $4.98**

**Health Books**—How to keep children in good condition will be given free with each purchase.

### Splendid Values in SILK HOSIERY.

**Gotham Silk Hosiery** in a variety of shades that are most popular this Spring; as Nile green, old rose, rookie brown, sand, champagne, pearl, ivory, pansy, etc. Black and white hosiery with clocking on sides. A very good hose of durable materials, with double heel and double toe. Some have lisle tops, while the better grades have silk tops; special

**$1.00 TO $1.98**

### Newly Purchased Jewelry at Remarkably Low Prices for Saturday.

**A New Line of Lavallieres**—Just received, many assorted designs, set with pretty novelty stones. Values up to $2.50. But at low price concessions which brings it down, for Saturday only, complete with chain ..... **1.25**

**Extension Bracelets**—Gold filled, imported full jewel movement; special ..... **4.50**

**Misses' Gold Filled Bracelets**—5 years' guarantee, beautifully engraved designs; spec. **1.25**

**Men's Reg. $1.00 Watches**—Special for Saturday only; 1 year guarantee ..... **75c**

New Arrivals of

## BOYS' SPRING SUITS

Featuring especially the "Adamant" Suit. This is one of the best values in the boys' suit field. It is made to give absolute satisfaction, and will stand more wear and tear than any other suit.

Our guarantee for the "Adamant" Suit is unqualified, and we stand ready to replace any suit that does not give reasonable service.

Two pairs of Trousers with every suit. Sizes 6 to 18 in serges and mixtures, in blue, brown and grey, at ..... **3.00 to 6.95**

### Boys' Rompers.

We are the sole agents for the Keystone Rompers in Plainfield. New assortments in pink and blue or blue and white checks. Some with collars and long sleeves, others without collars and short sleeves. Sizes 6 months to 6 years. **50c & 75c**

### Silks and Dress Goods.

New Assortments at Old Low Prices.

Mills are asking much higher prices on contracts made now. What we offer for Spring and Summer was ordered long ago—before the prices went up. So at no advance you can now obtain here dainty silks and choicest dress goods.

**New Shipment of Corduroy Suitings** in all of the new Spring shades ..... **59c**

**36-inch Corduroy Suitings** in all of the Spring's newest shades, value $1.25 a yard; special ..... **1.00**

**New Shades** of rookie brown and gray santoy, suitable for suits or dresses; yard—

**79c TO $1.25**

**Large assortment** of taffetas in about ten of the newest shades in each quality. Plain and changeable colors, values up to $2.00; special... **1.25**

**New Lot of Wash Goods** in plain and seed voiles; beautiful flowered designs; prices—

**25c, 29c & 59c**

More For Your Money at

**Tepper's**

PLAINFIELD ~NEW JERSEY~



House Dresses. Values to $1.50, special .....98c

**ROSENBAUM'S** BAZAAR

$1.25 Middies. All sizes from 6 to 20; spec..79c

# SPRING STYLES IN SUITS, COATS, DRESSES, MILLINERY

*Special Prices for Saturday*

Excellent Assortment of

## Fashionable Suits

Newest Spring styles at

**15.98, 16.98 19.98**

Real $25 value.

They are handsomely tailored in black, blue, green and tan; silk lined with full flared skirt and fancy draped effect. You will save at least $5 by buying your Spring Suit now in view of the increase in material, trimming and labor.

DAINTY STYLES IN

## Boys Wash Suits

**98c, 1.19, 1.49, 1.98**

Real charming styles; some come smocked, others plain, but durable; colors very desirable styles; sizes from 2½ to 10.

NEWEST COLLECTION OF

## Spring Blouses

in Tub Silk and Crepe de chine, at Positively priced lowest in town.

**1.98, 2.49, 2.98, 3.49**

New assortment of beautiful Voile Waists, special ..... **98c**

All sizes from 36 to 48.

NEWEST CREATIONS IN

## Spring Millinery

Priced for Saturday, special

**2.98, 3.98, 4.98**

Come in and look them over; beautiful styles for your selection.

Untrimmed Milan Hemp Sailors, about 30 styles to select from; specially priced for Saturday.. **1.49**



# Neumann Bros. Company

**Premier Brand Buckwheat**
For cakes in the morning we know of no better mixture.
Per pkg. .....10c

**Borden's Tall Cans Epavorated Milk,** 3 cans.....25c

**FRUITS**
Malaga Grapes, lb.....35c
Strawberries
Fancy Tangerines, doz.35c
Fancy Table Apples, dozen .....45c and 50c
King Oranges, doz.....60c
Red Bananas, doz.....60c
Oranges, California—Dozen .....45c, 50c, 55c
Oranges, Florida—30c, 35c, 40c, 45c, 50c
Grape Fruit—4 for 25c, 3 for 25c, 2 for 25c
N. Y. State Baldwins, basket .....90c
N. Y. State Greenings, basket .....90c
N. Y. Kings, basket....90c

**Nabob Brand Pickles**
Sweet, sour, mixed, plain; regular 10c goods; 3 bottles for .....25c

**Royal Scarlet Sliced Pineapple**
Large cans, 20c each; one-half dozen .....$1.10

**Grandee Olive Butter**
Delightful for Sandwiches.
Jar .....10c and 25c

**Neumann Bros. White Label Coffee.**
You can't find its equal in aroma and flavor. Packed in 1-lb cartons, lb.....33c

**Premier Brand Olives**
Extra fine large olives, stuffed or plain.
Regular 25c bottles ....22c

**Extra Fancy French Prunes**
Glass jars, imported.
Special .....$1.00

**Premier Brand Peanut Butter**
Strictly pure.
Large jars.....15c and 25c

**Scott's Porridge Oats**
A good big package of genuine imported oatmeal; use half as much as other oats; ready in 5 minutes.
Package .....25c

**Fancy Italian Stew Figs**
Pound, 18c, 2 lbs.....35c

**Pure White Clover Honey**
Comb, each .....22c

**Hershey's Pure Cocoa**
Full ½-lb cans
Special, can .....15c

**Florida Oranges**
These are an exceptionally fine lot of fruit, sweet and juicy, and nice size; size No. 176.
Price, crate .....$3.50

**Premier Preserves**
Finest quality, regular 30c goods; special.23c; 2 for 45c

**Richardson & Robbin's Tomato or Chicken Broth**
With rice, 3 cans.....25c

**VEGETABLES**
Lima Beans, 4 qts.....85c
Cauliflower—20c, 25c, 30c, 35c
Egg Plant.....20c, 25c, 30c
Spinach, qt., 20c; pk....35c
Beets, bunch .....10c
Carrots, bunch .....5c
Radishes, bunch .....8c
Cucumbers, each .....20c
Lettuce
Romaine, head .....15c
Oyster Plant, bunch.....12c
Tomatoes, fresh, lb.....25c
Celery, bunch.....15c & 28c
Celery Hearts .....12c



# Buy Next Winter's Warmth and Comfort

Kurtzman's great eight-day Fur Sale begins tomorrow. Pretty, distinctive, sensible, wear sure furs of the latest styles are left in our stock and can be bought

## AT YOUR OWN PRICE

Our windows are hints but you'll profit by a visit to our store.

We are selling stock that cannot be duplicated at twice the sale price because we need ready money.

10 Beautiful Black Fox Sets, regular price up to $45; sale price .....$23.00

American Lynx Sets, barrel and plain muffs and Collars; regular price $55, sale price.....$30.00

A few Iceland Black Fox Sets, guaranteed to wear well; sale price .....$12.00

Several Black Coney Sets at.....$9.00

Also a number of natural fox, coon, opossum and other popular furs.

## AT YOUR OWN PRICE

## CHARLES KURTZMAN

**178 East Front St.**

Dr. Pittis Office Building.


## SEEK SITE TO SUGGEST FOR FLEMINGTON UNION STATION

Flemington, March 3.—A committee appointed by the Chamber of Commerce is looking over the town for the purpose of selecting a site to be suggested for a union railroad station. The Central, Lehigh and Pennsylvania railroads now have stations in different parts of the borough. The committee is looking into questions of rights of way and grade.

The residents for a long time have looked forward to the erection of a union passenger station. It is expected that the Chamber of Commerce will invite the railroad officials to visit Flemington and go over the project as soon as the committee is able to lay the question before them and point out the mutual advantages of a union passenger station.

The Chamber of Commerce, at its meeting Tuesday night, awarded the $5 in gold offered for an appropriate slogan to Earle T. Connet. "Progress and Fame, Flemington's Aim," was the slogan he submitted. There were 130 suggestions received. Seventy-six new members were received, making a total membership of 134. It is expected that the membership will reach 200 within a short time.

Miss Dorothy Bellis, daughter of Mr. and Mrs. Millard W. Bellis, of 601 East Second street, who has been ill for the past two weeks, is said to be improved.

## RUTGERS COLLEGE NOTES.

New Brunswick, March 3.—Harry T. Rockefeller, president of the senior class, has announced the following committee appointments: Class day, chairman, Ralph P. White; William Bowles, William T. Hutchinson and Robert L. Schamug-Hauseir; alumni day, chairman, Raymond B. Searle; George F. Herben, Frank C. Johnson, Herbert C. Segur, Adrian C. Minton; class day nominating committee, Earl S. Willerer, Walter K. Wood, Ralph W. Voorhees; senior ball committee, Clarkson A. Cranmer, Dudley B. Browning, Myron J. Folensbee, Edward S. Ingham, Walter D. Reese, Jerome Taylor, Clarence H. Morey, Fred J. Ulrich, William Sprague, Anton A. Raven, Jr., William W. Payne, Donald D Hand; banquet committee, Ralph G. Seiler, Linwood L. Lee, James M. Coleman, Christian W. Braun. George H. Wheeler, of Newark, is chairman of the senior cap and gown committee, and Raymond Austin, chairman of the senior picture committee.

The Queen's Players held their first rehearsal Wednesday evening of "The Knight of the Burning Pestle," by Beaumont and Fletcher. This play will be given during commencement week in June and will be the first commencement performance to be given by the dramatic club. The performance will be given for the benefit of the athletic association of the college.

Mr. and Mrs. W. L. Wright, of Plainfield, are spending a few days in New York city and are stopping at the Wolcott Hotel.

### MARCH 3 IN HISTORY.

1807—Admiral Sir John Duckworth made return passage with his fleet through the Dardanelles, with heavy loss.
1815—War was declared between the United States and Algiers.
1845—Florida was admitted into the Union.
1849—Department of the Interior was established at Washington.
1861—Emancipation of the serfs in Russia.
1878—Treaty of peace signed between Russia and Turkey.
1899—George Dewey, hero of the battle of Manila bay, made admiral of U. S. Navy.
1914—Swedish Parliament dissolved over armament controversy.
1915—U. S. Senate passed the general deficiency bill, carrying $8,092,872.
1915—Congress adopts resolution for strengthening powers of President to enforce the neutrality laws.
1915—THE WAR.
Berlin admits another retreat before the Russians in Poland.
Germans claim five mile gain in battle northeast of Celles France.
Austrians begin offensive movement against Russians at several points.

—Not many of the readers of this newspaper buy unadvertised things—either chattels or real estate.

## SENATOR MARTINE FAVORS WITTPENN

### Says Naval Officer is "Thoroughly Equipped for Governorship."

Jersey City, March 3.—United States Senator James E. Martine, of New Jersey, will back Naval Officer H. Otto Wittpenn, of this city, in his candidacy for the Democratic Gubernatorial nomination. In a letter received from Washington by John J. McGovern, chairman of the Hudson County Democratic Committee, today, Mr. Martine says he believes Mr. Wittpenn to be "thoroughly equipped" for the Governorship. The letter of Senator Martine follows:

"I have known Mr. Wittpenn for a number of years and have watched his progress with much interest. His administration as Mayor of Jersey City appealed to me, and I believe it advanced the general well-being of the city.

"I believe H. Otto Wittpenn to be thoroughly equipped and well qualified to fill the distinguished and honorable position for which he is now a candidate."

Honors for the presentation of the first Democratic campaign slogan go to John A. Eccleston, of Hackensack, who today sent the following to Mr. Wittpenn at his headquarters in this city:

"Who will win? Why waste weeks wondering, when we want Wilson-Wittpenn. Watchful waiting will win with willing workers. Wisdom worth while—What!"

## HIGH SCHOOL NOTES.

Tryouts are now being held for the Senior play, "The Taming of the Shrew," and in another week or so the cast will be decided on and rehearsals be begun. The play will be staged in the High School auditorium on the night of April 8.

Harold Biddle, director of the Omega and Alpha literary societies, is now arranging varied programs, including vocal and instrumental selections, besides the usual debates and orations, for each meeting.

The school dentists have completed their work of examining the teeth of all the pupils in the High School.

### FRIENDS TO MEET.

The regular meeting of the Young Friends' Association will be held this evening at the meeting house.

—Try Press want ads. They pay.

# PROCTOR'S

10c 2 TO 11 P. M. 10c

CROWDS

Spells Success—Convincing Demonstration at Proctor's

TODAY
EDWIN ARDEN
Starred in
"THE BELOVED VAGABOND"
6-Reel Pathe Feature
This gorgeous production, shown at the STRAND THEATRE, New York city, created a wonderful sensation, and had to be presented at a special performance in order to satisfy the enthusiastic patrons.
In addition the Ninth Episode of "THE RED CIRCLE."

SATURDAY
BESSIE BARRISCALE
in
'THE GREEN SWAMP'
An intensely emotional production dealing with the green-eyed monster of jealousy.
Also TOY MATINEE FOR THE CHILDREN.
Lots of Fun for Everyone

MONDAY
CLARA KIMBALL YOUNG
The Peerless Queen of the Screen, in
"THE YELLOW PASSPORT"
A play with an universal appeal.

TUESDAY
WILFRED LUCAS
in "ACQUITTED"
Also the first episode of "THE STRANGE CASE OF MARY PAGE," Starring Henry Walthall and Edna Mayo.

In conjunction with the above there will be presented daily a PLEASING PROGRAM of Comedy Creations, including the FAMOUS KEYSTONE PRODUCTIONS

POLITE VAUDEVILLE
Changed Twice Weekly



# PLAINFIELD THEATRE

Counihan & Shannon,
Props. and Mgrs.
The House of Varieties

Today and Saturday
Matinee, 2:15—5c and 10c.
Evening, 7 to 11—10c, 15c, 25c
THE FRENCH AEROPLANE GIRLS.
THE THREE MUDTOWN MINSTRELS.
THE ONION TRUST.
ELEANOR FISHER.
LABELLE and DeFOREST.
ALEXANDER.
And the second episode of the great Essanay Serial, "THE STRANGE CASE OF MARY PAGE," with Henry Walthall and Edna Mayo.
A Great Show—Dont Miss It.

MONDAY, MARCH 6,
Matinee and Night
The show that set all New York awhirl
"THE GAY NEW YORKERS"
With FOX & STEWART and a big beauty chorus of 30 Gay New Yorkers.
Matinee, 2:30—25c, 35c, 50c.
Evening, 8:15—
25c, 35c, 50c, 75c, $1.00

Next Tuesday and Wednesday
THE SOCIETY CIRCUS
With MARY ELLEN, the most intelligent elephant in the world; JENNIE, the Tango Skating Bear; ANDROCLES and the Lion, PRINCE BENGAL, and others.
Matinee, 2:30—5c and 10c.
Eve., 7 to 11—10c, 15c, 25c.

Every Thursday
"THE IRON CLAW,"
With Pearl White, Creighton Hale and Sheldon Lewis.



The Monday Afternoon Club
Will Hold a
Concert of
RUSSIAN MUSIC
in the
High School Auditorium
on
MARCH 6th, at 3:45.
Open to the Public.
Admission .....25 cents
3 1 3


## In Want Ads Do Not Use An Unnecessary Word, Nor Omit a Necessary One

A want ad may be too short as well as too long. There ought to be, always, a rational brevity—but this should not preclude a touch of "human interest"—the statement of such facts as will give the advertisements a certain DEFINITENESS instead of vagueness.

—If you have something to rent, you have something to advertise—and something that it will pay you to advertise adequately and persistently.

## CAMDEN DEMOCRATS TO GIVE A DOLLAR DINNER

At a joint meeting held last evening by members of the Andrew Jackson Club and the Camden Democratic Club, it was decided to hold a "Dollar Dinner" in Camden. A committee was appointed, comprising five members from each club, which immediately conferred and arranged to hold the affair on Thursday evening, April 6, 1916.

Invitations will be extended every Democrat. A general discussion took place and the consensus of opinion was that the dinner would have no particular significance as far as endorsement of candidates might be concerned.

Further arrangements will be made by the following committee: Harry M. Knight, chairman; George M. D. Peterman, vice chairman; Albert Neutze, secretary; John J. Welsh, treasurer, and William Cleary, Walter Wilson, A. K. Savacool, John T. Wright, Philip Rea and Edward J. Kelleher. Any Democrat may secure a ticket by writing to John J. Welsh, treasurer, 610 Broadway, Camden, N. J.

## BURNETT C. KENYON NOW HEADS NEW COMPANY

Burnett C. Kenyon, formerly of this city and for many years president of the Diehl Manufacturing Company, of Elizabethport, and who retired to private life in 1914, owing to ill health, is now the head of a new enterprise of magnitude, formed in Philadelphia. The company is incorporated under the name of the Duplex Metallic Company. Mr. Kenyon, like many other men, became restive under inactivity when his health was fully restored and was eager to again assume the responsibilities of active business life.

The Duplex Metallic Company has its factory, mill and executive office at Conshohocken, Pa. It will manufacture copper-clad wire and copper-clad sheets by an entirely new process on which it is said to hold basic patents.

## RECREATION NOTES

The Dramatic Club will meet tonight in the kindergarten room of the Washington school.

The Dunbar dance will be held in the auditorium of the Washington school tonight.

The regular weekly municipal dance will be held tomorrow night. The game room will be open both nights.

### H. H. POND NAMED.

Harry H. Pond, of this city, has been reappointed by Governor Fielder a member of the board of managers of the State Institution for Feeble-Minded at Vineland.

### PICKS A LIVE SUBJECT.

The editorial writer for the Plainfield Daily Press tomorrow is a well-known educator, who has picked a live subject which will be of vital interest to parents as well as their children.

Rev. G. W. Hamlette, pastor of the St. John Baptist church, of Jersey Land Park who has been in the South for a number of weeks, will return here Sunday, and will preach Sunday night, at 8 o'clock. His subject at that time will be "The Church and its Powers."

Mr. and Mrs. A. D. Edgar, of East Palm Beach, Fla., where they spent several weeks.

—Going to build? See Saturday's Press.


# U. S. ASTOR THEATRE

235 WEST FRONT ST.,
Plainfield, N. J.
Plainfield's Leading Photoplay Theatre

Today and Tomorrow
We present again, by request
GERALDINE FARRAR
The world's greatest prima donna, in the original version of
CARMEN
A Paramount Masterpiece in 5 parts.
From the book and opera.
Don't fail to take advantage and see this wonderful production. It will be your last opportunity.

MONDAY
For one day only
ROSETTA BRICE and RICHARD BUHLER in
GODS OF FATE
A Lubin production in 5 parts
This picture is like "The Juggernaut," having a wonderful railroad wreck scene. Two monster engines coming together head-on.

Tuesday and Wednesday
We present Again
MARGUERITE CLARK
The popular little movie star, in her best photoplay
STILL WATERS
A Paramount picture, 5 parts

Next Thursday and Friday
MARY PICKFORD
America's little sweetheart, in
MADAME BUTTERFLY
A Paramount Picture, 5 parts
ALL OF THE ABOVE AT OUR REGULAR PRICE OF ADMISSION.
Matinee—Adults 10c.
Children 5c.
Evening—10c and 15c.
Take advantage of the matinee for seats.


## DISLIKES SYSTEM OF APPOINTMENT

### Henry A. Wise Wood Points Out Defects in Making of Army and Navy Officers.

## TOO MUCH POLITICS

**Many Senators and Congressmen Use the Power of Selection to Pay Political Debts, says Mr. Wood—Appointments Should be Made on Merit.**

While commending the action of signing the bill to increase the number of cadets in the Naval Academy, Henry A. Wise Wood, who is chairman of the Conferedate Committee on National Preparedness, deplores the fact that no change has been made in the method of appointment, claiming that in the selection of material out of which to make officers upon whose ability and conduct the fate of the nation may one day turn there is a fatal defect in the system. Mr. Wood in speaking on the subject says:

"A system providing that all of the raw material out of which the government is to make army and navy officers must pass through a political gateway is inherently bad.

"While many of those holding the power distribute their recommendations (which are equivalent to appointments) with full consciousness of the responsibility involved, there are also many senators and congressmen who give little heed to the fortunes of the country but instead use the power of selection to pay political debts. A double waste ensues—a waste of money on the part of the government in carrying on in the academies, for a year, or perhaps longer, cadets in whom failure is inevitable; a waste of opportunity to get the right kind of boys, because under the plan of political preferment the most able youth in a congressional district may have absolutely no chance to go either to West Point or to Annapolis, he having no 'friend at court.'

"The ordinary records of the two academies reveal the defects of the system: At West Point about 33 per cent. of the cadets drop out. At Annapolis in ordinary times about 18 per cent. of the midshipmen drop out during the first year and 26 per cent. drop out during the four years' course. These figures do not, however, include the recent upheaval at Annapolis resulting in the failure of approximately 80 men of all four classes, though the average percentage required in the course of study was only 62.5 per cent.

"But the influence of politics does not end with the appointment of the cadet, nor even with his failure. The powerful political hand that puts a young man into either academy may often be raised to keep him there after he has been tried and found wanting. At times a twenty-five cent telegram may set all the machinery of a vast political organization into motion to save a failure from dismissal.

"It has been estimated, unofficially, that it costs the government upwards of $10,000 to give a cadet in either West Point or Annapolis his course of four years. An estimate of $12,000 was thought high. Assuming, however, that the four years' course costs even no more than a course in Harvard or Yale it is still too valuable a thing to be left to the exigencies of politics. The waste of money that ensues is the lesser of the two evils attached; the weakening of the army and the navy is the greater evil, for the weakness extends beyond the men themselves down into the ranks.

"These appointments belong to the whole people and the doors of the two academies should be open to the young men in each congressional district, and in each territory, who in competitive examinations have demonstrated that they above all others are best fitted.

"Recognizing their responsibility, and the right of every young man to appointment, some Congressmen have selected their candidates by holding public examinations, but the law governing appointments should be so changed that every official holding the power to recommend should follow this rule. Such a course would bring out the very best material in each district, would stimulate the ambition of many youths, would free the academies from the burden of dead wood, and, when unexpected vacancies did occur, there would be available a list of men of known ability from which to make a selection.

"The defects of the political system of appointment have long been recognized by those familiar with conditions at the academies. In his annual report for 1913, the superintendent, Colonel C. P. Townsley, of West Point, said: 'These cadetships belong to the people of the district, state, territory, etc., and should be open competitively to all the youths eligible to compete; and it is my recommendation that a law be enacted requiring competitive examinations to be held for each vacancy, that youth to be appointed who passes successfully the best mental examination, and who is physically and morally qualified. The examination questions should be prepared by the Academic Board and a successful passing of the competitive examination should qualify a youth to enter, so that no other mental examination need be required. The details of conducting such examinations should, I think, be left to the Secretary of War. By announcing in the local papers some ten months or a year in advance that such a competitive examination will be held, stating its scope, it is believed that there will be a large number of eligible youths who will present themselves for examination in each district from which a vacancy is to be filled.'

"We have set out to repair the neglect of years in the matter of our national defenses, and we shall increase our army and our navy to a larger extent than we have ever done before in a time of peace. Congress should now correct this waste and abuse. As the efficiency of the army's and navy's increase will depend very largely on the personnel of the officers under whose direction ships and fortifications are to be built and manned and men are to be trained, the character of the officers comes very nearly being the crux of the whole proposition of national defense, once a program has been decided upon.

"A few years hence the boys now in West Point and in Annapolis will be in charge of not only the disbursements of vast sums and of property aggregating millions, but they will be charged with various grave responsibilities wherein failure may bring about widespread disaster. Is it not high time that we withdrew a matter of such tremendous importance from the political pay table and restored this right of selection for service to the people themselves?"

—If your furnished room is so desirable that it will appeal to the tenant who is looking for "something better" advertise.


Quality
SHIRT
Values

Shirts such as we offer you at regular prices are better value—quality considered—than you can obtain elsewhere at reduced prices. Make the comparison.

$2.00, $1.50 and $1.00.

Rothberg's
Stein-Bloch Smart Clothes.
206 W. Front St.
Plainfield, N. J.



# SATURDAY SPECIALS

WOMEN'S SHOES
A lot of odds and ends in gun metal, patent leather and tan calf; button or lace; sizes 2, 2½, 3, 3½ only; reg. $3 and $4 shoes ..... 1.48

WOMEN'S HOSIERY
Fine cotton, medium weight, and lisle thread stockings, in tan color only, that sold formerly up to 50c a pair ..... 19c

BED OUTFITS
Heavy 2-inch white enameled beds, together with an all iron wire spring and sofe top excelsior filled mattress; in all sizes; a regular $15 outfit ..... 10.75

KID GLOVES
$1.00, $1.25 and $1.50 women's kid and cape Gloves in white, tan, black and grey; odds and ends we want to close out, hence the very low price ..... 79c

THIS COMBINATION
Which includes a regular 50c Dustless Duster together with a 50c bottle of Furniture Polish; a full dollars worth ..... 50c

MEN'S SOCKS
A lot of fine lisle thread socks in black, tan or grey; full fashioned and good value, at 25c a pair ..... 19c

CRIB OUTFITS
A full sized white enameled Crib with drop sides, complete with woven wire spring and soft top excelsior filled mattress, together for the price of the crib alone ..... 3.98

COLONIAL RUGS
A lot of these popular rugs in size 18x36, suitable for bedroom, bathroom or kitchen; good 50c values ..... 29c

Now on Sale New Spring Wash Fabrics

Woodhull & Martin Co.

Now on Sale New Spring Dress Goods



# Plainfield Theatre

NEXT MONDAY
Matinee at 2.30 :: Evening at 8.15

*The Show That Set All New York Awhirl*

THE GAY NEW YORKERS

A BIG BEAUTY CHORUS OF 30 GAY NEW YORKERS

*Direct from the COLUMBIA THEATRE, New York, with*

FOX & STEWART
DOLLY MORRISSEY DANNY MURPHY
ED. JEROME ALMA FLEMING

Special Bargain Matinee - - 25c, 35c, 50c
Evening - - - - 25c, 35c, 50, 75c, $1.00

*SEATS NOW ON SALE*



FOR SATURDAY
Strawberry Short Cake
And the usual well known kinds of cake and pastry.

R. H. BARNARD
Woodhull and Martin's
Baker and Caterer
tues fri- tf



TEST OUR CLAIMS
by giving us an order for your current coal needs—for as many or as few tons as you require. We will both be gainers—you, by the quality of the coal and prompt service—we, by having acquired a permanent customer.
We are willing to try the experiment, are you?
BOICE RUNYON CO.
Park at North Avenue
Established 1837.
Coal, Lumber and Masons' Materials.



Dependable Drugs
AT SCHREINER BROS.
POPULAR PRICES.
Green Stamps Hamilton Coupons
With All Purchases.

| | |
|---|---|
| Fletcher's Castoria | 22c |
| Cascarets | 10c, 19c, 39c |
| Beecham's Pills | 10c ,20c |
| Palm Olive Soap, 3 cakes | 25c |
| Lyon's Tooth Powder | 18c |
| Gude's Pepto Mangan | 78c |
| Listerine | 12c, 19c, 39c |
| Horlick's Malted Milk | 39c, 79c |
| California Syrup Figs | 39c |
| Pluto Water, large size | 30c |
| Phillip's Milk Magnesia | 20c, 39c |
| Best Alcohol, pint | 45c |

Schreiner Bros.
Reliable Prescription Druggists
Park Ave. and Second St.



HEADQUARTERS FOR
GIBSON'S
RYE
E. G. WESTCOTT
115 East Front Street


—A good many of the readers of this newspaper are "probable buyers" of your property. Do they know that it's for sale?

**Store Open Saturday Evenings Until 9:30**

Come in Saturday evening or at any other time and investigate the new $330 Player-Piano that is arousing so much interest. Shown in Newark only at Hahne's.

# HAHNE & Co.
NEWARK

## Saturday Evening Dinners
*5:30 to 8 O'clock*

DINNER NO. 1—60c
Roast Spring Chicken with Dressing and Apple Sauce
Cauliflower in Cream
Fried Parsnips Mashed Potatoes
Ice Cream Assorted Cakes
Tea, Coffee or Cocoa

DINNER NO. 2—60c
Broiled Tenderloin Steak with Mushrooms
Creamed Onions Pickled Beets
Baked Potatoes
Ice Cream or Pie
Tea, Coffee or Cocoa

A LA CARTE AS USUAL

## The Blouses Illustrated

are selected as being two of the most worthy of the new arrivals — blouses that will SELL AS SOON AS SHOWN.

At $2.00—Linen Blouses of smart style, attractively trimmed with rose and copen; very serviceable and "wanted" for sport wear; convertible collars and long sleeves; pearl button finish; at ..... $2.00

At $2.98—Crepe de chine and striped tub silk Blouses, in a large variety of colors, including flesh, white, maize and rose. All new models; low and convertible collars and long sleeves; tailored and embroidered effects. Others tucked or plaited ..... $2.98

*Hahne's—Second Floor*

## New Footwear of Keen Interest to Women

is being shown in 8 and 10 inch boots in Velvetta, Kid and Russia Calf; pair ..... $5.50 to $8

The Velvetta—a soft suede-like leather, in gray.

The Kid in white, ivory, gray, champagne, Havana brown and bronze.

The Russia Calf in a rich dark tan.

They are beautiful boots, the acme of good style and smartness.

All have lightweight welt soles and leather or covered Louis XVI. heels.

The boots with white ivory soles and heels are exceptionally smart

## A Quartet of Suits and Coats

*Introducing (by Illustration) Examples of Special Merit in the Hahne Displays of Modish, New Apparel*

WITH artistic touch the illustrator has caught the distinctive style atmosphere of these Suits and Coats, which, with charming vivacity, give expression to

THE NEWEST OF NEW MODES FOR SPRING

That their prices are so low is but the natural outcome of Hahne Initiative and Enterprise, of which there is such extensive and convincing evidence in the New Displays.

Illustration No. 1 is from a group of Spring Suits of Serge, Poplin and Gabardine. It is a semi-fitted model, buttoned to neck, with turn-over collar and cuffs, white trimmings and white belt. It shows the full flare over the hips with side panel coat—peau de cygne lined and full flare skirt. Several other pretty styles in various colors..... $17.50

Illustration No. 2 is of a smart tailored suit, semi-fitted, the coat with plait back and front, hand-made crowfeet trimming and button trimmed collar, cuffs and belt. Lined with peau de cygne. The skirt is full flare and button trimmed at side. Materials are Men's Wear Serge, Gabardine, Wool Poplin. All fashionable colors ..... $24.50
(At this price there are 20 different models)

Illustration No. 3 portrays a Spring Coat of shepherd checks with mushroom collar, velvet trimmed. Velvet is also employed in stylish touches at the belt. The coat is full flared from the hips. Other materials are Serges, Gabardine, Whipcord and Covert Cloth, some of them flaring from shoulder with bands of taffeta at the bottom of coat, others are trimmed with taffeta collar, cuffs and buttons..... $13.75

Illustration No. 4 is of an excellent coat for dress or general wear. The trimmings are leather, kid and taffeta. A number of smart tailored models to select from, lined throughout with peau de cygne or fancy silks. Materials are Serge and Taffeta combinations, Gabardine, Wool Poplin and Men's Wear Serge ..... $24.50

*Hahne's—Second Floor*

## Announcement

*Display of New Spring Apparel ON LIVING MODELS in Broad Street Windows*

The first glimpse in Newark of living models wearing the new modes which style originators have been busily developing on both sides of the Atlantic will be shown Saturday evening in Broad street windows at Hahne's, beginning at 6 P. M.

*You Are Invited, Beginning 9 P. M., to a Concert in the Store by FIRST REGIMENT BAND of Newark*

PROGRAM

1. March, "New York Hippodrome".....J. P. Sousa
2. Selection, "Sunny South".....B. Lampe
3. Overture, "Jubel".....C. Bach
4. March, "Stars and Stripes".....J. P. Sousa
5. Selection, "Robin Hood".....R. De Koven
6. Tone poem, "In Lovers' Lane".....A. Pryor
7. Popular medley, "Hits of 1916".....Remick
8. Finale, "National Emblem".....Bugley

Andrew E. Voss, Conductor.

## The Clearance of Men's and Young Men's Suits

*"The Better Grades" Reduced to $9.50 and $14.50*

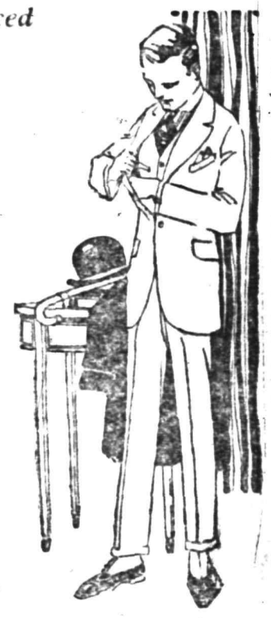

This is a clearance that men and young men who wear the better grades of clothing will find INTERESTING!

It includes the balance of Fall and Winter Suits, that have been recognized as exceptionally good values and which under present conditions of advanced quotations are MORE THAN EVER SO, even at their regular prices.

*Young Men's $15 and $18 Suits at* ..... $9.50

A final clearance price on over 200 suits from regular stock. Included are fine, smooth-finished worsteds, flannels, cassimeres and cheviots. One of these suits of a pattern for style, but ALL SIZES from 32 to 40 may be had in the assortment.

*Men's $20.00, $22.50 & $25 Suits* ..... $14.50


## AMMERMAN WILL CASE IS DECIDED

### Judge Beekman Upholds the Caveat Filed by Granddaughter of Testator.

Somerville, March 3.—Judge Daniel H. Beekman, sitting in the Orphans' Court and Court of Common Pleas here this morning, handed down a decision in the Albert J. Ammerman will case which upholds the caveat filed by a granddaughter of the testator, Mrs. Margaret Scully. As a result the will was not admitted to probate and distribution of the big estate cannot be made. A large number of legatees are affected, among them Mrs. John L. Dolliver, of Plainfield. A valuation of the estate puts the figure at $40,000, but it is in reality worth a great deal more.

The decision of Judge Beekman was based on testimony given at a hearing in the Orphans' Court recently by Mr. and Mrs. Uriah Coleman, of Somerville, who were the only witnesses to the holographic document. They declared that they had affixed their names at the bottom of the will when Ammerman called at their home one evening, but that at the time Ammerman himself had not signed it nor did he in their presence at any other time. Judge Beekman pointed out that failure on the part of the testator to sign the will in the presence of the witnesses was not in accordance with the expressed statutes and provisions of New Jersey law. Mrs. Scully was mentioned in the will but only as a very small beneficiary, receiving the income of but $2,000. She protested the admission of the will to probate through her counsel, John F. Reger, and as the matter stands now, the defendant legatees must file an appeal or allow the entire estate to become the property of Mrs. Scully.

Ammerman was a wealthy retired farmer but at the time of his death resided in Somerville. In addition to Mrs. Scully, the legatees he mentioned and who he intended should share his wealth were the following: Five children of his son, Paul Ammerman, deceased; six children of another son, William D. Ammerman; the Reformed church of Bedminster, the Somerset hospital at Somerville, the Third Reformed church at Raritan, Mrs. Garet-a Tingley, of South Branch; Mrs. Margaret Dolliver, wife of John L. Dolliver, of Plainfield; Mrs. Katherine A. Ammerman, of Bedminster; Carrie Ammerman and Uriah Coleman, of Somerville; Mrs. Catherine Dipple, of Lebanon, and W. D. Ammerman, of South Branch.

—When discontent reaches a certain point, the furnished room advertisements become very interesting to the people.

## 32D ANNIVERSARY OF WEDDING DAY

### Mr. and Mrs. William Nischwitz, of Borough, Will Celebrate Event.

Mr. and Mrs. William H. Nischwitz, of 892 Fairview avenue, will celebrate their thirty-second wedding anniversary tomorrow. The couple were married in this city by Dr. A. V. V. Raymond, a former pastor of Trinity Reformed church, who is president of the Union Theological Seminary. They began housekeeping at 62 Manning avenue, in the house now tenanted by John Becker. Five years prior to his marriage Mr. Nischwitz came to this country direct from Baden, a hamlet located near the city of Mannheim, Germany. Mrs. Nischwitz's maiden name was Miss Emma S. Stacker, and she was the daughter of Mr. and Mrs. Jacob Stacker, of Sciota, Pa.

The couple have lived at the present address, 9[illegible] Fairview avenue, for the past eight years. They have three children, Mrs. Richard Bellis, of Somerville; Mrs. William Woodruff, of 92 Fairview avenue, and William H. Nischwitz, of 431 Park avenue. Both are members of Trinity Reformed church. Mr. Nischwitz is also a member of Plainfield Lodge of Elks, No. 885; Plainfield Lodge, No. 44, I. O. O. F., and Lodge of Workmen.

Mr. Nischwitz is engaged with his son, W. H. Nischwitz, in the grain business at 53-55 Race street. He entered this business twenty-five years ago, locating in the present quarters. In those days, however, the entrance to the establishment was on Watchung avenue instead of Race street, and Mr. Nischwitz has the distinction of being the first business man to open an establishment on Watchung avenue in the borough. Mr. Nischwitz has had a number of business partners, among them being Freeholder George Kirch and the late John Kitchen.

## ANNUAL INSPECTION OF CRESCENT COMPANY, K. OF P.

The annual inspection of Crescent Company, No. 13, Uniformed Rank, Knights of Pythias, was held in the Castle Hall, of Unity Lodge, last night, during which officers elected earlier in the evening were installed. Colonel Fredericks and Captain John Snyder, of Unity Company, No. 3, of Elizabeth, were in charge of the inspection, and commended the Crescent Company members in glowing terms. Captain J. E. Flannery, who has been at the head of the Plainfield Company for sixteen previous years, was again elected to the captaincy, despite his protestations that he believed it was time he allowed someone else to take his place.

The other officers elected and installed were as follows: First lieutenant, Fred R. Douglas; second lieutenant, Andrew Drew; recorder, Charles L. Nichols; treasurer, Samuel J. Robinson; sentinel, M. Wiley. The installation was followed by a collation served by Sir Knight Charles Huff, and at the conclusion of the meal speeches were made by Colonel Fredericks, Captain Snyder, Colonel Charles McGinley, Captain Flannery and the other officers.

The program for the evening was arranged by a committee composed of Captain Flannery, William Bacon and Charles Huff.

## COL. C. O. TALIFERRO DIES SUDDENLY IN NEW YORK

Colonel C. O. Taliaferro, of Roanoke, Va., died suddenly yesterday while alighting from a train in New York city, whither he had gone on business. He left Roanoke Wednesday, seemingly in the best of health. Death was caused by neuralgia of the heart.

Colonel Taliaferro was born in 1847 in Orange county, and when the Civil War began he ran away from school at the age of 14 and enlisted in the Confederate Army, serving throughout the war. He was wounded at the battle of Cross Keys, and again on the Gauley River, in West Virginia. He was with Stonewall Jackson when the latter was wounded. At Appomattox he carried the flag of truce to General Grant from General Lee.

He was, at the time of his death, right of way agent of the Norfolk & Western Railway.

Col. Taliaferro was related to William Taliaferro, of 502 West Seventh street, of this city.

## A Want Ad Is Often the First Link in a Chain of Consequences

It initiates something of far-reaching importance to you. You meet someone with whom you will do business for years—or you buy or sell property that changes the currents of your daily affairs. Many a want ad is of but transient importance of course. But others influence your life for years and years.

—Until you have canvassed the readers of this newspaper on the matter, do not decide whether or not this may be a "poor time to sell" that property.

—Advertise in the Daily Press.

## FERTILE ALASKA.

### Uncle Sam's Big North Farm and its Great Possibilities.

Alaska is an unknown world as to its farming resources. I stood on the hills near Fairbanks and looked over a million or so of acres of tillable soil in the Tanana valley. The whole territory is said to have 50,000,000 acres of possible farm lands, and the Aleutian islands will feed thousands of cattle. Here and there I visited the homesteaders, and I stopped for some time at all of Uncle Sam's experimental farms. Upon one of them the grain which stood in the fields reached to the height of my head, and I saw them growing oats, barley and hay and even alfalfa. I saw potato patches that were yielding four tons to the acre and one potato field, which, I was told, had a crop in the ground that will sell for $10,000.

Another surprise was the wild berries that grow all over Alaska and another the wild flowers that make the sides of the hills and the lower slopes of the mountain blazes of color. I found plenty of grass everywhere, and in places the weeds were as high as my head. I saw fat stock on the homesteads of the Tanana valley and visited dairies which were supplying butter and milk to the towns and mining camps near by. The Aleutian islands have a climate milder than Scotland, and on the island of Kodiak, which is as big as Porto Rico, they are now raising Galloway cattle and long wooled sheep.—Cor. of Christian Herald.

## LINCOLN'S ARMCHAIR.

### It Had One Great Charm Despite Its Forlorn Condition.

There is an interesting story of Abraham Lincoln's quaint humor that turns on his habit of sitting with his long legs thrown over one arm of his chair. That was a habit common among country lawyers sixty or seventy years ago, and, Lincoln never got over it.

Very fond of the ease he found in old slippers, he would often meet his official family with them on his feet, and during cabinet meetings he would sometimes sit with one or both legs dangling across the chair.

In the cabinet room was an armchair which from the constant battering of the presidential legs had grown weak and seemed almost ready to shake to bits. A few days after Lincoln's second inauguration there was a cabinet meeting, and one of the cabinet ministers noticed the old chair and remarked on its rickety appearance.

"It seems to me," he said as he gazed down on the old wreck that stood at the head of the table, "that the United States ought to furnish the president with a better chair than that."

Lincoln screwed up his face into a comical smile.

"What is the matter with that chair?" he asked. "Shabby as it is, there are thousands of men in this country who would be delighted to occupy it."—Youth's Companion.

### A Pirate's Model Kingdom.

Pitcairn island is in latitude 25 degrees 3 minutes south and longitude 130 degrees 6 minutes west, or almost exactly south of Vancouver island and just a little south of the tropic of Capricorn. It was first settled in 1790 by nine mutineers from the English ship Bounty and eighteen natives of Tahiti. By the year 1808, when the island was discovered by the English, the population had grown to sixty-six persons, who formed a model community under the patriarchal government of John Adams, the only surviving mutineer, who had saved a Bible from the ship and was ruling with wisdom and justice his little kingdom of slightly over two miles in length. The island is under the British flag and has a couple of hundred inhabitants.—Christian Herald.

### It Wouldn't Work.

Some time since a learned doctor was giving a friend a bit of good advice with regard to mastication.

"No matter what you eat," said the physician, "you should chew each mouthful thirty times. It"—

"That's all right, doctor," smilingly interjected the friend, "but that would not work in my case."

"It wouldn't work?" responded the doctor wonderingly. "Why not?"

"I live in a boarding house," answered the friend, "and my voracious fellow feeders would have the table cleaned while I was eating one mouthful."—Philadelphia Telegraph.

### Getting Around It.

"When I was your age I worked fourteen hours a day," said the worried father.

"Well, what of it?" replied the young man who squanders.

"Nothing much; only when you get to be my age that is probably what you will have to do."—Washington Star.

### Bathed In Blood.

Not always was a bottle of wine used in christening a ship. In the days of sacrifice to the gods, it is said, it was customary to sacrifice a human being when a boat was being launched and to cut his throat over the prow so that his blood baptized it.—Argonaut.

### Relief.

"Is your daughter improving in her music?"

"No; but the next best thing is happening. She's getting tired of it and won't practice."—Washington Star.

Those who eat most are not always the fattest, so those who read much have not always the most knowledge. —Calcott.

—An inefficient office helper may serve to turn the tide against you in many a possible business transaction. Do you read the classified ads?

—Do the available household workers of this city, who read the classified columns of this newspaper, know that you need a good servant?

### Thackeray's Satire.

Thackeray created quite erroneous impressions of himself by often indulging in irony in the presence of people who were incapable of understanding it. One curious instance which he gave was this: Thackeray had been dining at the Garrick and was talking in the smoking room after dinner with various club acquaintances. One of them happening to have left his cigar case at home, Thackeray, though disliking the man, who was a notorious tuft hunter, good naturedly offered him one of his cigars. The man accepted the cigar, but, not finding it to his liking, had the bad taste to say to Thackeray, "I say, Thackeray, you won't mind my saying I don't think much of this cigar?" Thackeray, no doubt irritated at the man's ungraciousness and bearing in mind his tuft hunting predilections, quietly responded, "You ought to, my good fellow, for it was given me by a lord." Instead, however, of detecting the irony, the dolt immediately attributed the remark to snobbishness on Thackeray's part and to the end of his days went about declaring that Thackeray had boasted that he had been given a cigar by a lord.

### Show Your Gratitude.

Gratitude is one of the prettiest posies in the bouquet of human virtues. Cultivate it and it will bloom always. Gratitude costs nothing, but repays much, and yet it is a gem of character that is rare indeed.

Never forget the friend who threw you the life line. To do that is treason of the rankest kind. Keep green in your heart the memory of every obligation and lose no opportunity to repay it. Show your gratitude for a kind act done you by doing a kind act for some one else.

A grateful "Thank you!" for a seat in a street car reimburses the man who hangs to a strap. Silently accept the seat as a matter of course and you have started that man on the slide to selfishness.

Kick out of your selfish shell and express your gratitude on the least provocation. If you never give gratitude never expect it. In proportion to your gratitude so will you be graded by your fellow men.—Boston Post.

### "Uncle Sam."

The application of the term "Uncle Sam" to the United States had its beginning in Troy, N. Y., during the war of 1812. A commission contractor of Troy named Elbert Anderson had a shop in which the stocks were always examined and passed by a government inspector called Samuel Wilson, who was generally known as "Uncle Sam." When the boxes were passed they were always marked with the initials of the contractor and the nation, "EA-US." One day the man who was doing the marketing was asked what the initials stood for and replied jokingly that they were the initials of the contractor and of "Uncle Sam." The joke spread among the men, got into print and long before the end of the war had become known all over the country. Mr. Wilson, the original "Uncle Sam," died in Troy in 1854.—New York Times.

### Men Who Fear Opportunity.

In the American Magazine Hugh S. Fullerton says:

"Thousands of us who are making fairly comfortable livings for families pass plain turning points, refusing to turn or to attack the opening, through sheer timidity. There is no class so timid as the man with a family, who refuses to change because he fears he will risk the small sum he has accumulated to educate the children and provide for the family in case of his death. Ninety-nine out of a hundred men in this class keep straight ahead when they see a turning point clearly."

### Not Easy to Explain.

"That boy of mine is always asking questions."

"Oh, well, perhaps he wants to learn something."

"Maybe so, but his inquisitiveness is rather distressing to me at times."

"Yes?"

"He insists on being told what his mother means when she calls me a 'jelly fish,' a 'matrimonial misfit' and a 'human tank.'"—Birmingham Age-Herald.

### Keep In Harness Until You Drop.

A prominent Canadian financier in his sixty-fifth year went to England to take a physical examination by a great physician. "You're as sound as a nut," said the doctor. "There's no reason why you shouldn't live to be a hundred—if only you don't stop working." —Woman's Home Companion.

### Getting His Orders.

"So you're summoned as a witness, hey? Now you be keerful."

"Keerful about what?"

"I see a jedge rebuked a man fer not coming into court with clean hands. Look out fer that, and also be keerful to wipe your feet."—Louisville Courier-Journal.

### Empty but Flattering Title.

Friend of the Family—William, can it be possible that I heard you say "Hello, governor!" to your father? William—Yes; it pleases poor dad. You see, he never really has any say in anything at home; mother's the real executive.—Boston Transcript.

### A Revenge Never Enjoyed.

After a stormy attack on Lord Granville on one occasion Lord Randolph Churchill had a stormy passage across the channel and was nearly dead with seasickness. "How Granville would like to see me now!" he gasped.—London Standard.

### A Very Old One.

"Sue and her new husband have started on their bridal trip in a veritable ecstasy."

"Is that one of the new makes?"—Baltimore American.

Happiness consists in activity. It is a running stream and not a stagnant pool.—Good.

—Find the "likely-looking" ads. in today's classified columns—and solve that problem of yours.

# Plainfield Daily Press

Published Daily except Sunday, by the PLAINFIELD PRESS COMPANY, 193 North Avenue.

Entered at the Plainfield, N. J., Postoffice as second class mail matter.

*Leslie R. Fort, Managing Editor.*

*TELEPHONE PLAINFIELD 3000.*
Private Branch Exchange connecting all departments.

Two cents a copy. Ten cents a week. $5.00 a year in advance. Delivered by carrier or by mail. No extra charge for papers mailed to points in the U. S. and Canada.

Any subscriber failing to receive a single issue will confer a favor by notifying the business office.

Advertising rates mailed on application. Copy for change of advertisements to ensure change for same day must be at the office by 9 a. m.

PLAINFIELD, NEW JERSEY, MARCH 3, 1916.


## *BABY IS KING FOR A WEEK.*

Every organization that is working for the benefit of the American people has joined in the nation-wide campaign to conserve the greatest of our resources, the human child. Beginning tomorrow Baby is King for a full week. All of the pitfalls that menace him as he comes into the world will have to bear the searching light of publicity, so that the mothers may realize their responsibilities and the American public may know the awful waste of life that is going on in this country.

The forces of education, surgery and medicine, sanitation, and civic uplift have joined with the women's clubs, business organizations, the municipal health departments, the health boards of the various States, and the federal bureaus in the great campaign which gets under way tomorrow.

Statistics furnished by the Federal Census Bureau show that 300,000 infants died during 1915 in the United States before reaching twelve months of age. This death rate is figured at 124 in a thousand. It is claimed by the experts on babies that this rate is fully double what it should be. To illustrate their claim, they point to London, where, despite the unsanitary conditions in the poorer quarters, the infant death-rate reaches barely over a hundred. In typical Norwegian and Swedish cities it has dropped to 80 per thousand, and in New Zealand the rate is as low as 50 per thousand. In Vienna and Berlin the infant death-rate runs high, at 160 per thousand, and in Petrograd and Moscow it reaches 280.

The American people have been aware of a high infant mortality in this country but the cause was laid to the crowding in cities and the influx of immigrants. This theory has been shattered through an investigation conducted in New York, which showed that where the immigrants were thickest the death-rate of babies was lower than among the native American parents under better conditions.

The saving of baby's life is only one of the aspects of the big campaign known as Baby Week. It is aimed to give baby a healthy start along life's highway, by keeping him free from disease and injury. To see that the babies are born healthy, to see that they are kept well are measures fully as important as the cutting down of the death rate.

Baby stations, which have worked out well in many cities, are advocated as a practical solution in each local problem. Over five hundred of these stations were operated during the hot months last summer. Only a few dozen of these were maintained by municipalities. The infant station saves many lives, and is credited with preventing more disease than it cures. The staff of the station is made up of nurses, who work in seperate districts, examining children for signs of chronic diseases, seeing that baby is cared for. A physician at the station instructs mothers and examines babies. Pure milk has been dispensed at these stations, as part as the campaign.

That a thousand babies die each day in America, half of whom could be saved by intelligent care and prevention of disease, is the alarming fact that brings together the economic, educational and scientific forces of America for "Baby Week."

## *IS WILSON FOR WAR?*

According to Senator Gore, of Oklahoma, President Wilson has declared for war and believes that this country can serve humanity by throwing its strength on the side of the Allies and ending the European conflict during the coming summer. This assertion has been denied from the White House, but the blind senator from the West is not accustomed to dealing in untruths or frivolities. There came to him some information to substantiate his utterances on the floor of the Senate yesterday. It will be sincerely and universally hoped that the informers of Senator Gore were wrong. The one achievement of President Wilson and the Wilson administration that will be remembered after his service as chief executive is ended will be his efforts to preserve peace. He has manoeuvered the country through so many dangerous diplomatic seas that the American people have come to look upon him as a capable custodian of national peace, a saviour from war, and it is only with difficulty that imagination can picture him with a sword in his hand. Should it be proven that Wilson does want war his candidacy for a second term would be stripped of everything save an unholy desire to hold office. The issue would be Wilson and war or Roosevelt and war and between the two no sane man could hesitate long. As a ruler in peace Mr. Wilson has done well and it is this role that Americans will insist on him playing.

The proposition of the New Jersey Central to spend a dollar advertising Plainfield for every one appropriated for that purpose by commercial organizations of this city is one that reflects much credit on those in charge of the affairs of that corporation. The New Jersey Central knows that every new citizen for Plainfield means another patron and therefore a bigger and better railroad, and its directors and officials are fair enough to pay their share of the expense of building the city. Local business men ought to take advantage of the offer and realize on it.

After learning that England has offered a reward of $2,000 to each steamer captain who rammed a submarine the Germans fixed up a number of mines with periscopes so that they resembled boats, and turned them loose in the North Sea. This probably accounts for the large number of English vessels that have gone down recently, and if an American drowns with one of them there will be newspapers here that insist on this country going to war in defense of their rights.

Someone filed Henry Ford's name as a candidate for president and now the maker of jitneys explains it was only a joke. No explanation necessary, Mr. Ford.

Yesterday was the anniversary of the great blizzard. Most Plainfielders can remember it, but they would prefer to forget rather than live through the experience again.

"Armed Italian liner loaded with Americans defies new U-boat orders," says a New York newspaper headline. It is all right for Italy to defy the Germans, but how about letting her take the consequences.

We are glad to read reports from the Russian front. It was only recently that we learned they had such a thing.

About the only thing Congress is agreed upon is that it is a bad year to run for office.

# On the Spur of the Moment

by Roy K. Moulton

**The Medicine Fan.**

Old Uncle Pete with perfect ease acquired each newly found disease.
It seemed to be his chief delight, the only one he had.
Of Uncle Peter it was said he was unhappy out of bed;
To be a chronic invalid was his absorbing fad.
There was no dope he would not take, the honest cure, also the fake,
He swallowed most impartially and smacked his lips for more.
The village druggist made his pile and lived in almost regal style,
For Uncle Pete has surely been the making of his store.

It brought old Pete a lot of fame, because he always got his name
And picture in the papers as a well-known public man,
Who had been cured of this or that, and Uncle Pete would come to bat
Each day with some new illness, as an expert sick man can.
He used to do some protean stunts and have nine ailments all at once,
Until one day the village heard that poor old Pete was dead.
He did not die of grim disease. We cannot all go as we please.
The big sign at the drug store fell and hit him on the head.

**Some Seventh Grade Answers.**

What is a by-product? Give example.

"A by-product is one that grows in another country, e. g., a cocoanut."

"A by-product is the product for which we kill animals. Ex—We kill a pig to get pork."

"Some product that we have more of than we need."

"Perfume is a by-product of coal."

What is meant by a gubernatorial candidate?

"A gubernatorial candidate is a citizen who has been recently naturalized."

"A gubernatorial candidate is one who runs in opposition to his party."

"A gubernatorial candidate is one who preys upon the emotions of the 'dear people.'"

"Gubernatorial candidates is one who is exceedingly garrulous."

"A gubernatorial candidate is one who tries to bribs his way into office."

What are news editorials? Why should they be read?

"The war news are not the editorials."

"News editorials, things that have happened during the day, as weddings, etc. To improve the mind to know all about them."

"News editorials are comic sayings of other people."

**And Bingo Was His Name.**

Jakie Seward's dog, Bingo, is dead. Someone killed him.

Bingo was not of royal blood, was not particularly handsome, and had few friends. But to his master Bingo was perfect. He was Jakie's chum, his sweetheart, comrade, confidant and friend. He shared in Jakie's joy, he was a partner of his sorrow.

Jakie Seward has a right to mourn the loss of Bingo.—White Pigeon News.

**The Extreme of Filial Love.**

The height of filial love, devotion, affection and several other attributes was discovered in the probate court of Allegany county last week. In reviewing an estate Judge Thompson found the claim of a man against his father for time and expenses attending the latter's funeral. He itemized his claim, railroad fare, hack fare, etc., and $3 per day for his time. It is actually on record. Nothing has come into court in a long time that had such a lasting and poignant humor.

They say T. R. is the only American citizen who has sat before kings and queens. Huh! We have sat before a lot of them—and had them beaten.

# - Proctor's Theatre -

Those who contend that motion pictures are literature and can well portray psychological studies and character delineation, find plenty of support for their belief in "The Beloved Vagabond," the wonderful Pathe colored production which is appearing at Proctor's today with Edwin Arden in the leading role. This feature was produced in America by Edward Jose, and was then sent to France, where it was hand-colored, making it one of the most gorgeous screen attractions ever seen in this or any other city. This production was but recently presented at The Strand, New York, where it created such a furore that a special performance was arranged in order to accommodate the overwhelming number of enthusiastic fans. In addition, today, the ninth episode of "The Red Circle" will be shown, in which Ruth Roland and Frank Mayo perform some wonderful stunts. Tomorrow, the latest Triangle dramatic production, entitled "The Green Swamp," featuring Bessie Barriscale and Bruce McRae, will hold forth at Proctor's. This feature deals with the cause of most of the ill-feeling occurring between happily married couples—that of jealousy ,otherwise termed "the green-eyed monster." Tomorrow afternoon, the children will enjoy their usual Saturday treat, the toy bazaar. Monday, Clara Kimball Young, known as the peerless queen of the screen ,and one of the most foremost screen stars in this country, will appear in her latest vehicle, "The Yellow Passport," adapted from the famous Broadway stage success, "The Yellow Ticket." The vaudeville for the latter half of the week, starting yesterday, is extremely well-balanced and provides a bill of variety that is of the refined order. The Keystone comedy presented for the latter half of the week is entitled "Love Will Conquer," with that greatest of facial funmakers, Fred Mace, in the leading role. Beginning next Tuesday, the management will present "The Strange Case of Mary Page," the wonderful Essanay serial creation that has been awaited by film fans throughout the land with breathless expectancy. The first episode will be presented on Tuesday, and an episode will appear on Tuesday of each week thereafter.

## REFUSES CITY JOB BECAUSE $20,000 BOND IS REQUIRED

Rahway, March 3.—John Farrell, a former freeholder and councilman, who recently was appointed a member of the Board of Finance, has notified Mayor Harry Simmons that he will not accept the office. Mr. Farrell was elected treasurer of the board, and when informed that it was necessary to furnish a $20,000 bond, though the city pays the premium, decided he did not want the job

For many years Mr. Farrell has held nuemrous positions of trust, but has never been called upon to give a bond. He says he does not now care to accept the responsibility for public funds, especially as there is no remuneration given. Former Councilman Reuben Tharp ,who has moved from the city, was the last treasurer, and will have under his control $64,000 of city funds until his successor is named.

## AND THE WORST IS YET TO COME--

THE CRINGER

# ∴ Plainfield Theatre ∴

Capacity audiences at the Plainfield theatre yesterday afternoon and last night were enthusiastic in their approval of the new bill for the last half of the week. Every one of the seven numbers is a crackerjack and those of the comedy variety kept the crowds in roars of laughter. The latter statement is especially applicable to the "Mud Town Minstrels," a hilariously funny "rube" minstrel act presented by the Crane brothers. It is one big laugh from start to finish. Alexander and his novelty met with instant favor, and the French Aeroplane Girls, three in number, presented a decidedly original acrobatic specialty. The young women have trapezes suspended from an aerial machine and execute marvelous and daring acrobatic feats.

Other numbers on the bill for the remaining two days are Hathaway and company in the comedy sketch, "The Onion Trust." Eleanor Fischer, comedienne, presenting several new and catchy songs, with changes of costume, and La Belle and De Forrest, in their own original skit, "The Hypnotized Scarecrow," written for laughing purposes only.

The first episode of the new Pathe serial, "The Iron Claw," was presented yesterday, and met with favorable response on the part of the audience. It is safe to predict the film will have a large following before it has fairly entered upon its way. Succeeding episodes are to be shown every Thursday. The startling Essanay film, "The Strange Case of Mary Page," is one of the weekly features at the Plainfield, being shown every Friday. "The Strange Case" began last week, and today's instalment will show the "trial." The picture portion of the program tomorrow will include the Pathe Semi-Weekly and several one- and two-reel features.

The new show for the Columbian circuit comes to town, at the Plainfield theatre, Monday (matinee and night), March 6. It is a straight musical farce in two acts, entitled "Madame, Who Are You?" with burlesque features added. There is action and ginger from the rise of the curtain to the finish of the performance. It is said to be a great singing show from all advance accounts, and there is a chorus that can sing and dance well and will be one of the big surprises of the show. In fact, the entire performance possesses a dash and vivacity which keeps the audience constantly interested. The presenting company this season outshines last season with a remarkably pretty and attractive array of girls. The leading role is entrusted to Miss Billie Hille; Mlle. Babette will also show some very sensational and attractive costuming. The ladies of the cast who stand out prominently are beautiful Dorothy Morrissy, Alma Fleming and Helen Van Buren. The male contingent names Fox and Stewart, Danny Murphy, Ed. Jerome and Billy Morrison. The Gay New Yorkers represent the highest type of burlesque entertainment.

## 350,000 LEAFLETS TO BE DISTRIBUTED

### State Department Plans to Arouse Interest in Baby Week Campaign.

Trenton, March 3.—One of the contributions made by the State Department of Health to the Baby Week campaign is the printing and distribution of leaflets on the subject. These are three in number: one, a single page leaflet on the importance of birth registration; another, a four-page circular on the care of babies, and the third a four-page circular on the community's reaponsibility for baby work. Of the first two 125,000 each are being printed, and of the latter, 100,000, making a total of 350,000 leaflets.

In printing, sheets 25 by 38 inches in size are used, and one side of eight or ten leaflets is printed at each impression. The entire work will require 75,000 impressions for printing on both sides, and consume approximately 4,000 pounds, or two tons, of paper. Allowing time for locking up the forms, the work will keep one printing press busy for ten days of eight hours each, printing 1,000 impressions per hour.

The press was put in operation Tuesday of this week and an advance lot of the circulars was delivered at the office of the State Department of Health yesterday. Shipments will be made as rapidly as printed, and the circulars will be furnished to any community where the local Baby Week committee will make careful distribution.

## JOURNALISTIC OPINIONS

**DALRYMPLE A MARPLOT.**

As a marplot Alfred N. Dalrymple is a greater success than as a party boss. The test vote on the "ripper" bills shows that his support is about as fatal as his hostility. Mr. Dalrymple's assistance was supposed to be necessary in order to insure the support of the twelve Essex Assemblymen for the bills. But because of his connection with them, eleven other Republican Assemblymen cast their votes in the negative. Either way, the city of Newark was left in the lurch.

Concessions were made to Mr. Dalrymple to obtain his assistance. The result proves that these were made in vain. Mayor Raymond could not have done worse and might have done better had he refused to make any alliance with Mr. Dalrymple. It is unlikely that, in a matter where the interests of this city were so vitally concerned, all the representatives from Essex would have accepted Dalrymple's dictation.

Had Mayor Raymond ignored Mr. Dalrymple in this matter he might have been defeated, but he would at least have stood higher in the public estimation for his independence. As it is now, he is defeated just the same, and outside of Essex is classed as Dalrymple's willing partner in an effort to fasten the former's grip on the city government. The Mayor has learned the truth of the adage that "a man is judged by the company he keeps."

—Newark Evening News.

**Weather Forecast.**

Partly cloudy; fair; not much change in temperature.

**WEATHER EVERYWHERE.**

Observations of the United States weather bureau taken at 8 p. m. yesterday follow:

| | Temp. | Weather. |
|---|---|---|
| Albany | 22 | Snow |
| Atlantic City | 34 | Cloudy |
| Boston | 26 | Snow |
| Buffalo | 20 | Clear |
| Chicago | 24 | Cloudy |
| New Orleans | 74 | Cloudy |
| New York | 27 | Cloudy |
| St. Louis | 30 | Clear |
| Washington | 40 | Rain |

## ALWAYS KEEP YOUR GARDEN SOIL BUSY

### Space 25x70 Will Provide Enough Vegetables for a Small Family.

Washington, D. C., March .—Even the smallest back yard may be made to yield a supply of frish vegetables for the family table at but slight expense if two or three crops are successively grown to keep the area occupied all the time, according to the garden specialists of the U. S. Department of Agriculture. People who would discharge a clerk if he did not work the year round will often cultivate a garden at no little trouble and expense and then allow the soil to lie idle from the time the first crop matures until the end of the season. Where a two- or three-crop system is used in connection with vegetables adapted to small areas, a space no larger than 25 by 70 feet will produce enough fresh vegetables for a small family. Corn, melons, cucumbers and potatoes and other crops which require a large area should not be grown in a garden of this size. Half an acre properly cultivated with a careful crop rotation may easily produce $100 worth of various garden crops in a year.

If the garden was not broken in the fall it should be plowed in the spring as soon as the frost is out of the ground. Small areas may be worked with a spade, pushing the blade into its full depth and turning the soil to break up the clods. Heavy soils should never be worked when wet. Overzealous gardeners, ready to seize the first warm spell as a favorable opportunity to go out and work the heavy clay soil before it is dry, are not only wasting their energy, but are doing a damage to the soil from which it will take years for it to recover. To determine when heavy soils are ready for plowing, a handful of earth should be collected from the surface and the fingers tightly closed on it. If the ball of compacted earth is dry enough for cultivation, it will fall apart when the hand is opened.

A garden spot near the house is often more desirable than a plot which is in better tilth but located at an inconvenient distance. A garden which is near the house will receive many a spare hour of care from adults and children which would otherwise be wasted. Where there is ample room for the selection of a garden site, the slope of the land should be carefully considered. A gentle slope towards the south is most desirable for growing early crops, while it is a decided advantage to have the plot protected on the north and northwest by either a hill, a group of buildings, or a board fence.

Drainage of the garden is of great importance. The land should have sufficient fall to drain off surplus water during heavy rains and yet not be so steep that the soil will be washed or gullied. The surface should be nearly level so the water will not stand in hollows. Where the natural slope of the land does not provide sufficient natural drainage, ditches may be dug or a tile drain put in. This will prevent waste water from the adjoining land from washing over it. Such water may carry weed and grass seed into the garden, which are later culled out with difficulty.

—Until you have canvassed the readers of this newspaper on the matter, do not decide whether or not this may be a "poor time to sell" that property.

# Daddy's Bedtime Story—Willie Wind and Robbie Raindrop Beat The Winter Children.

Robbie Raindrop Was Quarrelsome.

"ONE beautiful winter day," daddy began the bedtime story, "Willie Wind and his playmate, Sallie Snowball, went outdoors to have a good time. Their mothers, Mrs. Winter and Mrs. Snowball, dressed them very warmly. Willie Wind was all bundled up to his eyes in a teddy bear suit of scarlet, and Sallie Snowball wore a new coat of white Angora fur with a purple tippet. At first the sun shone brightly through a great, drab low lying cloud, and these winter children began to throw snow at each other. Sallie was so round and fat that she couldn't run very fast. So Willie Wind always got the best of her and had lots of fun stuffing her collar full of fluffy flakes. Willie was very spry on his feet, too, and Sallie almost bawled when he always got away just as she was playing a nice trick on him.

"Pretty soon Fannie Frostflake and Isaac Icicle hopped down from their home in an old scrubby apple tree and wanted to play too. So all four of these winter children joined hands and played ring games.

"They played 'London bridge is falling down' till Fannie Frostflake fell down and tore a big hole in her pretty feathery frock. In fact, Fannie always looked dressed for a party more than for a romp—she was the daintiest of all the winter children. Just as Sallie had gotten Fannie all pinned up and ready to do 'Red rose growing in a garden' Isaac Icicle slipped and broke his right thumb. But this kind of a winter child grows thumbs very fast, so he sniveled far less than Fannie did over her town frock."

"Girls always cry more than boys do, don't they, daddy?" asked Jack.

Daddy smiled. "Every little while Willie Wind would clap his hands together, whistle loudly and dash off to play with the little gray clouds that began to hang low. He told the others that he had always felt sure there were some jolly playmates up in the clouds if he could only run across them. Suddenly the low lying sky began to settle down, drop, drip, and into the children's ring tumbled Robbie Raindrop!

"Robbie was built like a pendant on a lady's earring except when he fell down. Then he was wet and round. He was not a happy, lusty child like the other winter children, for tears constantly fell from his round, sad eyes. But he was far stronger than he looked, and he was also quarrelsome. In less than an hour after Willie Wind fetched him from the clouds he had completely killed Fannie Frostflake. He had melted Sallie Snowball into a pale puddle and so beaten Isaac Icicle that he was not even to be seen. Then Willie Wind and Robbie Raindrop joined hands and dashed off to play hide and seek on the stormy side of the north wind," daddy finished.

# Marrying for Money

BY MRS EVA LEONARD

### Outwitting Ortrude Townsend Is No Small Task.

"A telegram?"

"Yes." Marian and Dudley held their breath while Jacob Townsend tore open the yellow envelope and read the message. When he had finished reading he handed it to Dudley without a word. Dudley read:

"Tremont Hotel,
"Atlantic City,
"Aug. 15, 1915.
"I am sick and out of money. Send at once.
"ORTRUDE."

Dudley passed the telegram over to Marian, who emitted a snort of indignation.

"That is a likely story. She has been gone only three weeks and she took five hundred dollars with her. It's just a ruse to work you, Daddy."

"My opinion, too," added Dudley laconically.

"But if she really were sick——" began Jacob, when he was interrupted by Dudley's incisive voice.

"If she really is sick she should go to the hospital and send the bill to you. When she is able to travel send her a ticket home."

"Great head, Dud," said Marian clapping her hands. "It has the advantage of seeming kind, but my lady will surely feel beneath the gloves of velvet the grip of steel. Do it, Daddy."

Jacob sat looking fixedly at his plate, absorbed in thought.

"She could not want for anything at the hospital," he began.

"And she could not get in there if she was not sick," interrupted Marian. "Eat your dinner, Daddy, dear; then write her a letter so seeming kind—Ah! let me write it," laughed the girl.

"What a bad disposition you have, my girl." Jacob could not repress a smile, troubled though he was, when he looked over at the dancing eyes of his daughter.

"It's the excitement of the contest, Daddy, dear," explained the girl. "And, believe me, that is partly what is biting Mrs. Ortrude. Be a sport, Daddy, dear, and put up a stiff fight. She will respect you the more for it and you will have the pleasure of knowing you are adding zest to her life."

"I believe Marian is right. She is bound to win her point and make you pay for part of this trip. She circumvented you and got started by mortgaging the home and I'd wager most anything she is planning to save part of the money and make you foot the bill for a big part of the trip. I'd show her that I saw through her little game." Dudley's mouth closed to a thin line.

"'Speak her passing fair,'" quoted Marian in her best oratorical voice. The table talk had returned to the old lively chatter since Ortrude's departure.

Jacob rose from the table.

"What, not going to eat any dinner, Daddy?" chorused the children.

"I must go and write that letter while my pores are full of so much good advice." His smile was a brave effort to be cheerful and not dampen the gayety that made the house seem like home once more.

After he had gone, Marian whispered: "If she were desperately sick or there should be a railroad accident, we would try to bear up if our beloved mother were removed."

Dudley laughed while he shook his head at her.

(To be continued.)

# Household Hints

### POTATO DISHES.

Lyonnaise Potatoes—Four cold boiled potatoes, two tablespoonfuls chopped onion, two tablespoonfuls butter, one tablespoonful chopped parsley, one-half teaspoonful salt, one-half saltspoonful pepper. Cut the potatoes into dice. Put the butter in a shallow frying pan; add the onion. Shake until the onion is slightly brown, and add the potatoes. Shake over a quick fire until the potatoes are slightly browned. Turn at once into a heated dish; dust with the parsley, salt and pepper. If there is any butter left in the pan, be careful to keep it there; do not pour it over the potatoes.

Grilled Potatoes—Cut cold boiled white or sweet potatoes into slices lengthwise; trim them neatly; brush with melted butter; dust with salt and pepper; broil over a clear fire until nicely browned on one side; turn the broiler and brown them on the other side. Serve on a small heated platter.

Stuffed Potatoes—Bake the potatoes according to the preceding recipe. Cut a slice from the side of each potato; scoop out the cooked potato; put it through a vegetable press; add a little milk, salt and pepper, and beat until light and white. Put this mixture into the skin, stand in a baking pan and bake until a nice brown.

Potato Puff—One pint mashed potatoes, one-half cup hot milk, whites of two eggs, one saltspoonful pepper. If the potatoes are cold, put them into a sauce pan with the milk and pepper and stir them until they are hot; then fold in the whites of the eggs, well beaten. Turn this into a baking dish and bake until a golden brown, about fifteen minutes.

Stuffed Potatoes—Peel four good sized potatoes; cut into very thin slices lengthwise. Cut off the ends, giving them a square appearance. Throw into cold water for half an hour, then drain and dry on a towel. Put a portion into a frying basket; put them down into the fat at a temperature of 240 degrees Fahrenheit. Shake them until they are half cooked, not brown; drain them; throw them into a pan that has been lined with paper. Continue the frying. When you are ready to serve the potatoes, put a few back into the frying basket and plunge them down into the very hot fat—about 350 to 360 degrees Fahrenheit. They will at once swell. Drain them in a colander, dust with salt, and continue until you have the desired quantity.

### THINGS WORTH KNOWING

When Mice Are Troublesome, dampen a newspaper, sprinkle it freely with red pepper and crowd it firmly into any mouse hole to be found. Mice will soon leave any premises so uncomfortably doctored.

To Cut Expenses—Add one cup bread crumbs to potsidge, one-half cup to dumplings, one-half cup to crust of meat pie, one-half cup to all kinds of soup, two tablespoons to gravies. Roll cutlets, meats, fish and hamburger patties in crumbs. Take left-over bread, put in oven till it gets that light toast brown, roll fine. It adds a delicious flavor and saves flour.

### THE TABLE.

Chicken Jelly for Party Refreshments—Cook two chickens, well seasoned, with just enough water to cover them, until they are very tender. Set aside to cool; when cool enough to handle, remove meat from bones (omitting the skin) and cut (do not grind) in small pieces. Return to broth they were cooked in and let stand over night. In the morning this will have formed a jelly with grease at the top of it. Remove grease, return chicken and jelly to stove, add one cup vinegar and when this comes to a boil remove from fire and turn into a flat pan. When thoroughly set, cut in slices and serve on lettuce leaves or with a garnish of parsley or watercress. This will serve twelve people amply and you will not be disappointed if you try this recipe.

To Freshen Salt Pork so that it cannot be distinguished from fresh meat—Slice as much as you will need, cover with hot water, add one teaspoon baking soda to water, allow it to stand over night. If the pork is very lean, the slices may be cut rather thick and trimmed in the shape of pork chops. Fried crisp and brown and with a dish of fried apples, the family will be delighted.

# ANOTHER SCHOOLBOY SENDS IN HIS DIME

### Meyer Canter Says He is Glad to Be One of Marjorie Sterrett's Aides.

One more Plainfield schoolboy, Meyer Canter, of 127 West Fourth street, has been added to Marjorie Sterrett's list of workers in her scheme to raise a fund for the construction of a modern dreadnaught for Uncle Sam's navy. Canter's letter to the Plainfield Daily Press, enclosing his dime, follows:

"It gives me great pleasure to be able to enclose my dime towards the erection of the battleship 'U. S. S. America.'

"It is my earnest wish that the plan will be received well, and I will do all in my power to arouse interest among my friends."

Many other schoolboys and girls have determined to set aside the errand money they usually receive on Saturday's for the fund this week, and that it will swell rapidly is a foregone conclusion. Three contributors have been listed to date, and all have submitted letters telling of their views on the plan.

Letters should accompany contributions, and all will be given publicity in the Plainfield Daily Press, which is little Miss Sterrett's agent in this section.

# DETAIN W. H. WYCKOFF IN AMWELL MURDER MYSTERY

Flemington, March 3.—William H. Wyckoff, who discovered the recent murders of Richard J. Wyckoff, the East Amesville Township farmer, and his housekeeper, Miss Catherine Ann Fisher, is being detained here pending examination. Mr. Wyckoff was brought to Flemington yesterday by Sheriff John W. Sharp and Detective Elmer E. Hann.

The mystery surrounding the murders has kept the Hunterdon county authorities hard at work since the crime was discovered. Some of the money that was at first thought to have been taken, has been recovered. Miss Fisher's purse, containing about $59 in greenbacks, was found in a closet eleven days after the murder. It was said this morning that a purse, containing about $18, was found under a pillow, which lay upon the kitchen floor, near where Wyckoff's body lay.

# SEIZE THREE IN ELIZABETH FOR CONNECTICUT MURDER

Elizabeth, March 3.—Charged with a double murder in Ansonia, Conn., January 8, Antonio and Joseph Dora, brothers, and Camilla Montabana were held here yesterday to await extradition to Connecticut. Judge Owen P. Mahon committed them to the county jail for thirty days. Acting on a clew sent from Ansonia, Detective George Novello corraled the trio Wednesday night in the third floor of 803 Third avenue. They had been in Elizabeth a week. Lieutenant Downey, of Hartford, identified the three men.

In the warrant issued for their arrest they are charged with shooting Domenico Buccio and Caola Montabana. The latter's brother is Camilla Montabana, and he told the police here today that he shot Buccio because the latter killed his brother. It was Novello's eleventh arrest in a murder case.

### COMING EVENTS.

TODAY

Building Trades Council.
Dance—Harrison avenue school.
Plainfield Football Association dance, K. of P. Hall.
Debate—P. H. S. vs. South Side High School, Newark; Plainfield High School.
Knights of Columbus bazaar.
Y. W. C. A. service of rejoicing—First Baptist church.

TOMORROW.

"Baby Week" starts.
Knights of Columbus bazaar.
Rutgers Glee Club, at Park Club.

MONDAY.

Russian Concert—Plainfield High School Auditorium—Auspices Monday Afternoon Club.
Company K inspection.
N. P. H. S.—P. T. A. entertainment—Columbus Club.

TUESDAY.

Concert—Columbus Club.
Business Men's Association meets.

THURSDAY.

Lecture, "Romance of Man"—P. H. S.
Business Men's Association banquet—Columbus Hall.

SATURDAY.

Junior play—Plainfield High School.

L. MORALLER & SON
WATCHMAKERS AND JEWELERS
WATCHES
CLOCKS and
JEWELRY
Fine Watch and Clock Repairing a Specialty.
219 Park Ave. Phone 1967-J.
—Press want ads. pay.

# CHAUFFEUR NABS AUTO DESPERADO

### Young Gunman Captured After Hard Fight.

## PASSING CARS HIS TARGET

**Prisoner Said to Be Wanted In Burlington on Burglary Charge—Police Believe He Is a "Movie" Fiend—Recently Released From Jamesburg Reformatory.**

Palmyra, March 3.—Armed with a heavy caliber air rifle and mounted on a stolen bicycle, Frank Morley, seventeen years old, terrorized autoists on the Camden pike by shooting at passing cars.

A bullet fanned the cheek of the driver of one car, who pursued the young desperado and captured him after a struggle and turned him over to Constables Lloyd and Grubb.

Morley, who is the son of a Burlington township farmer and was recently released under parole from the Jamesburg reformatory, told the police of the recent depredations committed by a gang of which he was a member.

He admitted stealing the bicycle to ride to Philadelphia to buy an air rifle, as the sale of these weapons is prohibited by New Jersey laws.

At the time of his capture Morley was being sought by Burlington city authorities on a burglary charge and the Pennsylvania railroad police in connection with freight car robberies.

Local officials believe his head was turned by a passionate fondness for "movie" thrillers, as he recently gave up a good job to work for a pittance in a moving picture theater.

## REAL SHATTERED BLISS.

**Mother of Twelve, Threatened With Stabbing, Asks Divorce.**

Camden, March 3.—Alleging cruel and harsh treatment, Mrs. Anna L. Gebhart began proceedings for divorce from George W. Gebhart of Conshohocken, Pa. Mrs. Gebhart is the mother of twelve children, nine of whom are living. It is alleged that on one occasion while she was sleeping her husband secured a large knife and would have cut her throat had not two of the children fought him off.

## STABS WIFE; TRIES SUICIDE

**Both Are Now Believed to Be Dying In Hudson Hospital.**

Union Hill, March 3.—As a result of a domestic quarrel two are dying in Hudson hospitals. Otto Grupp, thirty-nine years old, 608 Lewis street, is lying in the North Hudson hospital with a badly slashed throat and lacerated wrists and breast, accused of stabbing his wife with a pair of shears. Mrs. Grubb is in Christ hospital with a punctured lung. Neither is expected to live.

## WILL FIGHT THE MOSQUITO.

**State Crusade to Be Started by New Jersey Board.**

Trenton, March 3.—The state department of conservation and development will inaugurate a state movement for the elimination of mosquitoes in the marshes along the Jersey coast and bays. The department took the position that although effective work is being done in some counties a general crusade should be carried on under proper direction.

## AUTOISTS IMPERILED.

**Car Smashes Into Roadside Fence and Turns Over.**

West Orange, March 3.—When an automobile bus carrying eighteen children from the West Orange high school dropped in a gully twenty-five feet deep the occupants escaped injury. A chain broke as Arnold Olstead piloted the car up the mountain, and he lost control of the rig, which smashed into a protecting fence on the roadside and went over.

**Baby Badly Scalded.**

Woodbury, March 3.—Helen, the eighteen-months-old daughter of Christopher Morris, was severely scalded when she pulled a tub of water over on herself. The mother was preparing to wash clothes and the little one grasped a tub near the edge of the bench.

**Ice Cutter Drowned.**

Netcong, March 3.—While cutting ice Walter Johnson, fifty-five years old, was drowned. The pond is located near here. Efforts of fellow workers to save him were unsuccessful, his body having drifted under the ice. He is survived by a family in Newton.

**Medal For Boy Hero.**

Vineland, March 3.—Philip Hanford, nineteen years old, at a public meeting in the First Baptist church was presented with a medal awarded by the Boy Scout council for his bravery and skill in saving two children from drowning in Centerton lake.

**Shot and Will Not Tell How.**

Newark, March 3.—John Bonick of Passaic visited at 42 Adams street. Later he was found with a bullet wound in his left hand. Placed under arrest, he has not explained how he sustained the injury.

—That funny yellow Scoop is on the classified page.

Tel. 2206-W.
SARA BLOCK
LADIES' HAIR DRESSING and HAIR GOODS SHOP
Manicuring, Shampooing, Scalp Treatments and Face Massaging.
209 NORTH AVENUE, Plainfield, N. J.

F. H. FIRSTBROOK
116 W. Front St. Phone 1754

| | |
|---|---|
| Best Elgin Butter, per lb | 36c |
| Fresh Jersey Eggs, dozen | 33c |
| Fancy Jersey Potatoes, per basket | 75c |
| Fancy Table Butterine, per lb | 28c |
| Swift's Print Butterine, per lb | 25c |
| N. O. Molasses, the best, per gallon | 70c |
| New Rolled Oats, 6 lbs | 25c |
| New Buckwheat Flour, per lb | 5c |
| California Prunes, medium size, per lb | 10c |
| Ritter's Baked Beans, 3 cans | 25c |
| Fancy Florida Oranges, per dozen | 25c |
| Fancy Baldwin and Greening Apples, per basket | 75c |
| Fancy Hickory Nuts, 2 quarts | 25c |
| Black Walnuts and Butternuts, 2 quarts | 15c |
| Broken Macaroni and Spaghetti, 4 lbs | 25c |
| Norway Mackerel, each | 5c |
| Hotel Astor Rice, 3 pkgs. | 25c |
| Fancy Japan Rice, 4 lbs | 25c |
| Mueller's Macaroni and Spaghetti, 3 pkgs | 25c |
| Duryea's Corn Starch, 3 pkgs. | 25c |
| Good Corn, Peas and String Beans, 3 cans | 25c |
| Old Dutch Cleanser, 3 cans | 25c |
| Campbell's Soup, 3 cans | 25c |

We Give S. & H. Stamps
Firstbrook's

HOTELS.
HOTEL WALDORF
HENRY WINDHAM, Prop.
144 EAST FRONT STREET.
Gottfried Kruger's Extra Beer on draught. Imported Wines, Liquors and Cigars. Hotel accommodations and private dining-room.

HOTEL SOMERSET
Newly Papered and Painted throughout. Table Board and Rooms by Day or Week.
Piel Bros. and Kruger's Beer on draught.
W. G. FEASTER, Proprietor.
97 Somerset St. Tel. 491

WEINMAN'S CAFE
GENERAL NEWS TICKER.
Stock quotations.
Up to the Minute.
'PHONE 1527.

AWNINGS
UPHOLSTERING
WINDOW SHADES
Frank G. Wikoff
721 W. Fourth St. Tel 1746.

ARRIVAL AND DEPARTURE OF MAILS AT PLAINFIELD POSTOFFICE.

NEW YORK MAILS. Arrive—5:30, 8:00, 8:40, 11:45 a. m., 1:30, 2:30, 5:00, 6:30, 8:30 p. m., 12 midnight. Close—6:30, 7:45, 10:00, 10:45 a. m., 12 noon, 2:00, 3:50, 5:45, 7:45, 9:00 p. m.
SOMERVILLE AND EASTON. Arrive—8:40, 10:45 a. m., 12:45 and 7:08 p. m. Close—6:30, 7:45 a. m., 1:30, 4:30 p. m.
PHILADELPHIA—Direct. Arrive—5:30, 8:00, 9:40, 11:45 a. m., 12:30, 3:30, 7:00 p. m. Close—6:30, 11:30 a. m., 1:30, 3:50 6:50, 9:00 p. m.
THROUGH FAST MAIL FOR EAST. Close—12 noon, 200, 3:50, 5:45 p. m.
DIRECT THROUGT FAST MAIL FOR WEST. Close—6:30, 11:30 a. m., 1:30, 5:00 and 9:00 p. m.
PENNSYLVANIA. West of Easton. Close—6:30 a. m., 1:30, 5:00, 7:00 p. m.
ELIZABETH—Direct. Arrive—5:30, 8:40 a. m., 1:30, 2:00, 5:30 p. m. Close—7:45, 10:0 a. m., 12 noon, 5:45, 9:00 p. m.
NEWARK—Direct. Arrive—5:30, 8:45 a. m., 1:30, 2:30, 5:30 p. m. Close—6:30, 7:45, 10:45 a. m., 12 noon, :00, 3:50 5:45, 9:00 p. m.
WATCHUNG. Arrive—1:00, 6:45 p. m. Close—9:00 a. m., 5:30 p. m.
WARRENVILLE. Arrive—1:00 p. m. Close—2:00 a. m.
SUNDAY MAILS. Office open from 9:30 to 10:30 a. m.
A. E. HOAGLAND, P. M.

HODGE'S PHARMACY
Y. M. C. A. BUILDING
BELLE MEAD SWEETS
Telephone 62.

A. H. ENANDER
SANITARY PLUMBING, GAS FITTING, STEAM AND HOT WATER HEATING.
Contractor for Sewer Connections.
126 WATCHUNG AVENUE.

It Makes Your Store the Center of Buyers

WITH a telephone in your store it would be just as easy to sell to customers at the other end of the town as to those who live next door.

A telephone not only increases sales, but it reduces sales costs.

Why not ask for particulars about a telephone for YOUR store?

NEW YORK TELEPHONE COMPANY
16-B
A. B. WILSON, Local Commercial Manager,
307 Park Avenue. Plainfield, N. J.

PREPAREDNESS
is best accomplished by a good stock of
"Hotterheat"
COAL
It means superior coal and no worry about car shortage and a possible strike at the mines.
WE'RE READY---ARE YOU?
WADLEY & GOODENOUGH
208 Madison Ave. Tel. 13

WHAT IS PYRENE?
A Fire Extinguisher That Puts Out Any Kind of Fire in Its Incipient State.
You need it in your Automobile.
You need it in your Garage.
You need it in your Stable, in your Store, in your Factory.
But most of all you need it in your HOME.
How many tragedies you read of that might have been prevented if PYRENE had been used in the first VITAL FIVE MINUTES before the firemen arrived.
Why risk loss of life and property when for a few dollars PYRENE will furnish you protection.
Buy PYRENE TODAY—We can supply you.
A. M. GRIFFEN CO.
THE BEST OF EVERYTHING IN HARDWARE.
119-121-123 E. Front St., Plainfield.
Two Phones, 5—6.

Steady Work for Good Men
A limited number of men can secure positions as motormen or conductors on Public Service Railway by applying at Waiting Station, Watchung Avenue, Plainfield, any Friday between 9 o'clock and noon.
All-year jobs at good pay. 25 tf

REDUCTION SALE
Reduction prices apply to every article of Furniture or Bedding throughout our entire store. We are compelled to dispose of stock on hand to make room for Spring goods and former prices are not considered.
FURNITURE
Good Furniture is always in demand, then why not take advantage of this saving by placing your order during this Reduction Sale. Come in and talk it over. Deliveries made later if you request it.
Vacuum Cleaners $8.00 to $7.00
L. B. VANCAMP
Front and Somerset Sts.

Local Sports In Entirety
General News In Brevity

# Daily Press Sport News

Edited By H. S. Sharkey

Serving Its Twenty-ninth Year. PLAINFIELD, NEW JERSEY, FRIDAY, MARCH 3, 1916. Sports Dept. Tel. 3000—Extension 3.

## FAMOUS ATHLETE IS NOT GOING TO QUIT

John Paul Jones.

John Paul Jones, the former Cornell runner, who used to shatter world's records regularly, will not retire from athletics as had been reported. Jones, who resides in Evanston, Ill., has accepted membership in the Illinois Athletic Club.

## MERRIHEW-THROCKMORTON LOSE IN PALM BEACH TENNIS

Palm Beach, Fla., March 3.—Irving Wright, of Boston, yesterday won the final of the annual tennis tourney and the right to challenge George M. Church, who is here to defend the title as Florida champion. Wright defeated Harold Throckmorton, Elizabeth, N. J., the result being contrary to general expectations. The match went four sets—1-6, 7-5, 6-2, 6-2.

Throckmorton got started faster than usual in the first set and played beautiful tennis, working at top speed and placing accurately. He soon went to pieces, however, and apparently was rattled. The more this showed the better Wright played. Wright struck his pace when the second set stood 2 to 4. He steadied up, lobbing deeply, driving close to the side lines with increasing speed, while Throckmorton began netting the ball frequently.

In the last two sets Wright was effective and coolheaded, and Throckmorton was unable to maintain anything like the pace with which he started.

Gregory Bryan, Bridgeport, won won the consolation singles from Osborne Howes, Boston, 6 to 3, 9 to 7.

In the semi-finals of men's doubles Church and Inman won a fairly easy victory from Edwin Spafter and S. W. Merrihew, and in the doubles final will meet Carlton Shafer and Throckmorton, who yesterday won from Bryan and Payne Whitney.

## BIG ENTRY ASSURED FOR ATLANTIC COAST TOURNEY

Washington, D. C., March 3.—A big entry for the bowling tournament of the A. B. C. A. at Washington, D. C., starting April 3, is already assured. The City League, composed of ten teams, has decided to enter all ten of its teams in the big tourney in all three events—teams, doubles and singles. In this league rolls several men whose reputation extends outside of the national capital. Harry F. Krauss, who won the singles event of the N. B. A. at Atlantic City; Burdine and Eckstein, who were the doubles champions at Buffalo; McKnew and L. Krauss, who finished near the top in the A. B. C. at Chicago—these and other stars will make a bid for honors along with the New York, Philadelphia, Syracuse and other bowlers.

Work will soon be started on the bowling alleys on which the games of the tournament are to be rolled. The mammoth building which is to house the tourney overlooks the Capitol building, and is only three squares away from the big Union Station. Several of the railroads entering this station are offering special rates for the tournament, and the opportunity to see the national capital and to bowl in the A. C. B. A. event at a very reasonable figures is sure to attract hundreds of bowlers to this city next month.

Entries close March 25.

### K. C. LEAGUE RECEPTION.

Many members of Watchung Council, Knights of Columbus, will attend the K. of C. Bowling League reception to be held in Newark tonight. The prizes won during the alley season will be distributed.

### LOG CABIN SHOOT.

The Log Cabin Gun Club will hold a shoot at its traps in Woodland avenue tomorrow.

## DOG SHOW IN CO. K ARMORY TOMORROW

### Judging Will Begin at Three O'clock—Expect Entries to Be More Than 200.

Between the hours of 2 and 9 p. m. tomorrow, Plainfield's dog population will be found in Co. K armory, where the second match show of the Plainfield Kennel Club will be held. Judging will commence at 3 p. m., and from present indications, more than two hundred dogs will be benched.

Most of the prize winners from local kennels will be seen in the ring, and although there will be many out-of-town entries to stimulate competition, the show will be the nearest thing to a home town exhibition. Plainfield holds an important place in the kennel world, and in many ways the show here tomorrow will offer attractions that cannot be surpassed anywhere.

Admission will be 50 cents to adults and 25 cents to children. Handsome prizes have been offered in each of the many classes.

Among the most prominent entries are the entries in Airedales, which will be a large class, with plenty of competition. J. J. O'Donohue will show his young winner, but, judging from the entries, he will have very strong competition.

In Bulldogs, Ernest Truslow will show a string of four imported dogs who have been winning consistently. Mrs. W. E. Oakley, of Bayonne, expects to show some of her sensational winners, who always manage to make things lively. Among the local entries in this class are two dogs from R. J. Harrigan's kennels, who are well enough known in this town not to need any mention. This is one of the largest classes in the show and as the entries won't close until tonight, many more are expected.

Louis Batzer, of New Brunswick, is bringing six beagles to the show, and William Smalley expects to show as many more.

In Setters, A. G. Hooley will show four dogs. In Setters, Mr. Hooley is very seldom beaten, but against him are some dogs from Mr. Hadkins' kennels at Tottenville, Mr. Nelson, of New Brunswick; S. S. Adams and J. Bumble, of Plainfield.

Wex Jones, of Elizabeth, is bringing a full string of his bull terriers from Elizabeth. Mr. Jones' string of show bull terriers is second to none in this country.

There are a number of local entries in Cocker Spaniels, among them being that of Mrs. J. J. Serrel, Mrs. R. H. Armstrong, Miss Hazel Gardner, and those of A. Clinton Wilmerding. This promises to be the hottest class in the show.

In Pointers, against some of the local dogs are the two winners owned by T. J. O'Donohue, of Goshen, N. Y.

Mrs. McCurdy, of Pinewood Kennels, will bring a string of her dogs from New Brunswick for this show, and she promises to bring some of her big winners forth here.

There are a number of local Frenchies entered, among them being John Conway's dog, Mr. Czanitolski's dogs and Mrs. Anderson's string.

## HE IS WANTED, BUT NOT IN WINDY CITY

Wilbur Good.

As there are about six lively outfielders on the present combined squad of Cubs and Whales, it looks as if Manager Tinker will let at least one of his stars go, and indications are that the one will be Wilbur Good.

## BASEBALL MAGNATES AND PLAYERS WILL SOON HAVE TO RECKON WITH FANS; THERE IS TO BE MORE SPORT AND LESS DOLLARS

Reports from every side indicate that the fan, the long-suffering worm of baseball, is about to turn. Players and club owners have been running things so much to suit themselves that the sport side of the proposition had been neglected. Ball players of recent years have been pretty well spoiled and magnates have thought of little else than the nickels. Henceforth the fan must be more carefully considered or the game will suffer.

## NINE GAMES DECIDED IN GATES' ONE-MAN

### Walt Conover Wins Four Out of Six; Connolly Three and Menzenbach Two.

GATES' INDIVIDUAL TOURNEY.

| | G. | W. | L. | P.C. | H.S. |
|---|---|---|---|---|---|
| Howe | 6 | 6 | 0 | 1.000 | 202 |
| Voorhees | 12 | 11 | 1 | .917 | 243 |
| Conover | 15 | 10 | 5 | .667 | 243 |
| Rohrs | 12 | 8 | 4 | .667 | 224 |
| Lewis | 12 | 7 | 5 | .583 | 223 |
| Smalley | 12 | 7 | 5 | .583 | 220 |
| Menzenbach | 18 | 10 | 8 | .556 | 208 |
| Connolly | 12 | 6 | 6 | .500 | 214 |
| Jonap | 12 | 6 | 6. | 500 | 202 |
| Judge | 15 | 7 | 8 | .467 | 186 |
| McKenzie | 12 | 5 | 7 | .417 | 214 |
| Mahoney | 6 | 2 | 4 | .333 | 202 |
| Smith | 15 | 3 | 12 | .200 | 241 |
| Radin | 6 | 1 | 5 | .167 | 192 |
| Van Zandt | 15 | 1 | 14 | .067 | 162 |

Walt Conover, Louis Menzenbach and John Conover each rolled six games last night in the Gates' one-man tourney, Conover winning four games, Connolly three and Menzenbach two.

The scores:

| | | | |
|---|---|---|---|
| W. Conover | 194 | 126 | 165 |
| Menzenbach | 151 | 176 | 152 |
| W. Conover | 144 | 199 | 181 |
| Connolly | 214 | 153 | 169 |
| Connolly | 189 | 149 | 180 |
| Menzenbach | 177 | 174 | 165 |

## BAPTISTS TOO CLEVER FOR CONGREGATIONALS

Baptist bowlers of the Westfield Sunday-School League averaged 912 last night, and easily won three games from the Congregational outfit. Worth, Hunt and E. Randall had big scores.

The scores:

BAPTIST.

| | | | |
|---|---|---|---|
| Hunt | 143 | 215 | 157 |
| C. Ortleb | 184 | 167 | 176 |
| Venn | 174 | 181 | 182 |
| Gilmore | 203 | 171 | ... |
| Douglas | ... | ... | 190 |
| Worth | 205 | 186 | 202 |
| | 909 | 920 | 907 |

CONGREGATIONAL.

| | | | |
|---|---|---|---|
| Cowperthwaite | 158 | 145 | 155 |
| E. Randall | 151 | 219 | 187 |
| Kimball | 129 | 137 | 129 |
| H. Randall | 160 | 137 | 153 |
| Kennedy | 143 | 204 | 189 |
| | 741 | 842 | 818 |

### GREAT BOWLING CONGRESS.

Toledo, March 3.—The American Bowling Congress opened its sixteenth international tournament here today. The entries have broken all records in number of bowlers and number of cities represented. The tournament will extend to nearly the end of the month.

There's a Place on a Pay-Roll For Your Name!

For the man or woman who can do some useful work Well is always needed in this City of Work!

The right place for you may be found—perhaps with little delay—by a campiagn of classified advertising in the Plainfield Daily Press.

So let classified advertising place your name, once more on a pay-roll!

## TWO COURT TILTS AT THE Y. M. C. A.

### B. A. A. Loses to High School Boys—Army Team Wins Over Navy.

Two basketball games were staged in the Y. M. C A. gymnasium yesterday afternoon, the High School team of the Y. M. C. A., trouncing the B. A. A. five, 33 to 25, and the Army combination winning over the Navy, in a Y. M. C. A. College League tussle, 10 to 4. Eggie, Brownlee and Jackson were the stars.

The scores:

B. A. A.

| | G. | F. | P. |
|---|---|---|---|
| Snyder, f | 2 | 0 | 4 |
| O'Donnell, f | 4 | 0 | 8 |
| Coudray, c | 2 | 1 | 5 |
| Jackson, g | 4 | 0 | 8 |
| Case, g | 0 | 0 | 0 |
| | 12 | 1 | 25 |

Y. M. C. A. HIGH SCHOOL.

| | G. | F. | P. |
|---|---|---|---|
| Eggie, f | 6 | 2 | 14 |
| Brownlee, f | 5 | 1 | 11 |
| Brower, c | 1 | 0 | 2 |
| Hamman, g | 2 | 0 | 4 |
| Tomlinson, g | 1 | 0 | 2 |
| | 15 | 3 | 33 |

Score by periods:

| | | |
|---|---|---|
| B. A. A. | 17 | 8—25 |
| Y. M. C. A. H. S. | 10 | 23—33 |

Referee, Meermans; timer, King; scorer, King.

ARMY.

| | G. | F. | P. |
|---|---|---|---|
| Randolph, f, g | 0 | 1 | 1 |
| Faucett, f | 0 | 1 | 1 |
| Bennett, f | 1 | 0 | 2 |
| Vail, f | 2 | 0 | 4 |
| Hanson, c | 0 | 0 | 0 |
| Willett, c | 1 | 0 | 2 |
| Hannigan, g | 0 | 0 | 0 |
| Kellogg, g | 0 | 0 | 0 |
| Townley, g | 0 | 0 | 0 |
| | 4 | 2 | 10 |

NAVY.

| | G. | F. | P. |
|---|---|---|---|
| Reine, f | 0 | 0 | 0 |
| Avery, f | 0 | 0 | 0 |
| Snyder, f | 0 | 0 | 0 |
| Wright, f | 0 | 0 | 0 |
| McKay, c | 0 | 0 | 0 |
| Clark, c | 1 | 0 | 2 |
| Fullerton, g | 1 | 0 | 2 |
| Douglas, g | 0 | 0 | 0 |
| Wiggins, g | 0 | 0 | 0 |
| | 2 | 0 | 4 |

### SONGS OF THE SOUTH.

Songs and stories of the South will be interpreted this afternoon and tonight in Grace church parish house by Miss Fanny Washington, of Virginia. This afternoon, at 4 o'clock, a special children's matinee will be given. Miss Washington, who recently made her professional debut in New York city, will be accompanied with banjo selections.

Columbia Bicycles

THE LEADER FOR 38 YEARS

For Sale By

George L. Simon

179 North Ave. Opp. Depot.

Fisk, Goodyear and Firestone Bicycle Tires

## NEW YORK ELKS LOSE A PAIR AT PATERSON

### Winning Totals Are 970, 1009 and 998—Armitage and Johns Star.

ELKS' SENIOR LEAGUE.
Standing of the Teams.

| | W. | L. | P.C. | H.S. |
|---|---|---|---|---|
| Newark | 34 | 14 | .708 | 1014 |
| Elizabeth | 33 | 18 | .647 | 1067 |
| New Brunswick | 22 | 14 | .611 | 1062 |
| Hoboken | 25 | 20 | .556 | 1053 |
| Paterson | 26 | 25 | .510 | 1051 |
| New York | 25 | 26 | .490 | 998 |
| Plainfield | 19 | 26 | .422 | 1015 |
| Jersey City | 19 | 29 | .396 | 1061 |
| Rutherford | 19 | 29 | .396 | 1030 |
| Rahway | 15 | 36 | .294 | 990 |

Schedule.

Tonight—Hoboken at Plainfield; Rutherford at New Brunswick.

Paterson and New York, which teams were deadlocked for fifth place in the Elks' Senior League, met at Paterson last night, the Silk City tribe winning two games, with totals of 970 and 1009. New York captured the final, stopping two pins shy of the thousand figure.

Johns and Armitage were the big guns last night. Lee averaged 209.1, and Armitage, 215.2.

Among the big marks made were John' 235 and 201; Wessell's 202 and 211; Miller's 212; Anderson's 245; Armitage's 225 and 235, and Taylor's 202.

The scores:

NEW YORK.

| | | | |
|---|---|---|---|
| A. Westphal | 188 | 153 | 196 |
| Miller | 187 | 149 | 212 |
| Wessell | 174 | 202 | 211 |
| Starr | 170 | 163 | 187 |
| Johns | 235 | 201 | 192 |
| | 954 | 868 | 998 |

PATERSON.

| | | | |
|---|---|---|---|
| Hausin | 183 | 196 | 178 |
| O'Gorman | 191 | 169 | 179 |
| Anderson | 169 | 245 | 167 |
| Armitage | 225 | 235 | 187 |
| Taylor | 202 | 164 | 193 |
| | 970 | 1009 | 904 |

## SAURER PINNERS LOSE ON DUNELLEN CHUTES

The Saurer bowling team lost two games to the Baraca Class pinners on the Dunellen Presbyterian church alleys last night:

The scores:

SAURER.

| | | | |
|---|---|---|---|
| Thorn | 173 | 197 | 157 |
| Lohson | 139 | 169 | ... |
| Martin | 141 | 156 | 112 |
| Montross | 151 | 145 | 173 |
| Jaeger | 151 | 151 | 142 |
| Dealaman | ... | ... | 92 |
| | 755 | 818 | 676 |

BARACA.

| | | | |
|---|---|---|---|
| Bache | 179 | 172 | 178 |
| Parker | 175 | 182 | 162 |
| Hodge | 168 | 118 | 214 |
| Dummy | 224 | ... | ... |
| Braun | 167 | 158 | 147 |
| Benson | ... | 145 | 155 |
| | 913 | 775 | 856 |

### GOLFERS WIN.

Belleair, Fla., March 3.—The amateur-professional four ball competition, played on the links of the Belleair Country Club yesterday, resulted in a tie. The two Metropolitan champions, Walter J. Travis and "Gil" Nicholls, who were among the early starters, came home with a card of 36, 34-70, and a few minutes later Samuel K. Sterne, one of the leading Massachusetts amateurs, and Macdonald Smith turned in a score of 34, 36-70.

—Try Press want ads. They pay.

## NIBS HAND WILL NOT REPORT TO ATHLETICS

### Local Catcher Decides to Stay Out of League Baseball Coming Season.

Frank Hand, of Scotch Plains, one of the best known catchers in these parts, will not be seen in the baseball regalia of the Philadelphia Athletics this year, although Connie Mack is anxious to land him. "Nibs" now has an excellent position, and thinks it would be unwise to give it up to try for a major league berth, because, although his friends are sure that he would make good, he is not so positive.

Frank received a contract from Connie Mack the other day, but returned it unsigned. He became the property of the Philadelphia Americans some time ago, when it was announced by the officials of the Worcester team of the New England League that the Athletics had bought him. In playing with the New England team all last season, Hand finished the season with a batting average over .300, and was considered the best backstop in the league.

## BASEBALL NOTES

Bill Donovan has twenty hurlers, five backstops, seven infielders and ten outfielders on hand just now. Many will be decorated with the Order of the Can before they get a glimpse of the Polo Grounds.

Byron Houck, former member of the hurling staff of the Athletics and Tip Tops, has signed with the Portland Pacific Coast League team.

The Brooklyn Superbas will have Wheezer Dell, Chief Meyers, Walter Mails and maybe Jimmie Johnston, all Pacific Coast players, as members this year.

Martie Kavanagh has his grip packed and is anxiously waiting for the call from the Tigers' training camp at Waxahachie, Tex. Martie is of the opinion that some member of the Tigers, Ty Cobb excepted, is due to lose a job this summer.

According to Joe Wood, appendicitis and rheumatism are responsible for his condition. Joe has been with the Sox since 1908.

Bennie Kauff, in looking over Ty Cobb's record, finds that Cobb once scored from first on a single and also scored from second on a sacrifice fly. Cobb pulled these stunts against the Athletics, then champions of the world.

Joe Benz, a hurler of the White Sox, is the sole occupant of the Chicago camp at Mineral Wells, Tex.

Cleveland is training at New Orleans. Gandil is holding down first base, Turner second, Chapman shortstop and Thomas third.

The advance squad of the Boston Braves started last night for the training camp at Miami, Fla.

Joe Boehling, one of the Washington pitchers, is a victim of poison ivy. Joe was poisoned at the camp at Charlottesville, Va.

Fielder Jones expects Johnnie Tobin to be his regular right fielder this year. Johnnie expects the same thing.

Twenty-five hits for a total of forty-four bases were piled up by the Giants in an exhibition game. It is too bad that some of the base hits cannot be canned and opened up at the Polo Grounds during the summer, when hits are at a premium.

The Washington Senators have departed for Charlottesville, Va. Walter Johnson, Ray Morgan, Horace Milan and Cather Gharrity are among the missing.

Jimmie Austin, third sacker of the St. Louis Browns, may quit playing and become secretary of the Buffalo Bisons. Jimmie is wanted to take Tommie Martin's old job.

The Phillies leave today for St. Petersburgh, Fla. Pat Moran believes that Chief Bender will be one of the leading hurlers for the Phils this season.

## NOTED AUTOISTS TO RACE UP MOUNTAIN

Barney Oldfield (top) and Ralph De Palma.

Barney Olfield and Ralph DePalma are to settle the auto race feud between them by competing for supremacy on the road that leads to the summit of Pikes Peak early next August, Eugene A. Sunderlin, president of the Pikes Peak motor highway association, has announced at Chicago.

## GOVERNOR FIELDER TO BE AT HORSEMEN'S BANQUET

Governor James F. Fielder will be one of the three speakers at the annual banquet of the Road Horse Association of New Jersey, to be held the evening of March 23, at Krueger's Auditorium, Newark. Supreme Court Justice Tompkins, of Nyack, N. Y., and Howard MacSherry, of the Public Service Corporation, will be the others. All three are enthusiastic horsemen. Justice Tompkins is an authority on the horse.

The city anniversary colors, orange and black, will predominate in the decorating scheme, and professional talent will entertain the diners. Tickets for the affair can be obtained from Secretary James M. Beldon, room 322, Prudential building, Newark.

—Going to build? See Saturday's Press.

Central Bottling Works

Telephone 220. Corner Somerset and Chatham Sts.
HENRY HAURAND, Prop.

Headquarters for High Grade
Beers, Wines, Liquors and Carbonated Beverages

We carry only reliable goods. Goods with a reputation. Goods that we guarantee and recommend.

Try our Leaders—Plainfield Club, (blend); C. B. W. Monogram, (blend); Elkwood Pure Whisker, (straight); none better made.

We regret to state that we can not deliver goods in Plainfield, but if you consider quality and prices you will find it will pay you to send for them. We call for empty bottles.

OUR AUTO REPAIR DEPARTMENT

is in charge of one of the most skillful auto mechanicians in the country. He has the mechanics of autos at his fingers' ends and we provide him every facility for quick and thorough work. We shall be glad to have you test the efficiency of our service.

AUTOMOBILES REPAINTED.

MARTIN AUTOMOBILE CO.

304-312 PARK AVE.

# E. & W. SCHLOSS

Fancy Golden Santos Coffee a lb **19c** — 5 lbs .....90c

Fancy Queen Olives gallon jars very special **$1.39**

LOG CABIN MAPLE SYRUP
Pint tin .....28c
Quart tin .....48c
2-quart tin .....73c

Fresh Lot English Walnut Meat or Black Walnut Meat, lb **48c**

Burnham's Steamed Clams Small Tin **15c** Large Tin **25c**

Strictly Fresh Jersey Eggs, a dozen.....34c | Choice Creamery Butter, a lb.....36c

Evaporated Milk 3 tall cans for **25c**

Hecker's Superlative Flour 24½-lb bag **$1.00**

Ripe Olives, large can..... Chocolate Almond Bars, 3 5c cakes Peanut Butter, 8-oz. jar..... Premier Shrimp, can ..... Ham Loaf ..... Egg Plums, No. 2 can..... Ritter's Pure Jellies ..... Your Choice **10c**

Hershey's Cocoa ½-lb box box **15c**

Finest XXXX Flour Quality guaranteed or money refunded 24½-lb bag **90c**

Ivins' Cracker Tins, suitable for Flour Bins, 5c ea., 6 for 25c | Fancy Butterine in bulk, a lb.....28c

Hawaiian Sliced Pineapple 25c grade **17c**

Macaroni, Noodles or Spaghetti 10c size; 3 pkgs. **25c**

Minute Maid Macaroni ..... Corn Starch, 1-lb pkg..... Puree of Tomatoes, can..... Mother Cook's Tomato Soup..... Bovim Cubes, 2 for..... Your Choice **5c**

Choice Santa Clara Prunes or Evaporated Peaches; 3 lbs **25c**

Finest Large Asparagus Delmonte Brand; can **23c**

Japanese Crab Meat, ½-lb can .....25c | Finest Shad Roe, oval cans.....25c

Imported Spanish Pimentos — Small can .....10c — Large can .....18c

Premier Brand Tuna Fish — Small can .....12c — Large can .....22c

Old Dutch Cleanser ..... Campbell Soups ..... Bromangalon Jelly Powder..... Sugar Peas, 3 cans..... N. Y. State Corn ..... Small Evaporated Milk, 6 cans..... Fancy Spinach, No. 3 can, 2 cans... Your Choice **25c**

Saw-tay — Small jar .....10c — Medium jar .....25c — 5-lb jar .....$1.00

Royal Baking Powder — ¼-lb can .....12c — ½-lb can .....22c — 1-lb can .....42c

Fancy Full Cream Cheese, a lb.....22c | Waw-Waw Worcestershire Sauce, bottle.....10c

New Sauerkraut 4c lb 3 lbs **10c**

Large Smoked Tag Bloaters each **5c**

Bismarck Herring, large jar.....25c
Finnan Haddie, large jar.....25c
Smoked Salmon, a tin.....20c
Imported Anchovies, small keg.....30c
Imported Boneless Sardines, large can..25c
Smoked Sardines, 2 cans.....25c
Olive Butter, a glass.....10c

Japo Cleanser chases dirt 3 5c cans **10c**

Grand Ma's Borax Soap Powder large package **12c**

Imported Scotch Mango, a bottle.....10c | Holbrook's Mustard Pickles, large bottle.....25c

Van Camp's Spaghetti 10c size **8c**

Fresh Ground Horse Radish a bottle **8c**

Imported Scotch Oats, large pk.....25c
Premier Cracked Wheat, pk.....15c
Wheat Meats, a new cereal, pk.....15c
Tiger Buckwheat, large pk.....12c
Borax, 20-Mule Team, 1 lb pk.....12c
Hominy in bulk, a lb.....4c
Rolled Oats, fresh and sweet, 6 lbs.....25c

Peanut Butter full pint jars a jar **23c**

Plain or Stuffed Olives 10c size; bottle **8c**

Pure Peanut Butter, a lb.....15c | Pure Cocoa in bulk, a lb.....25c

Beechnut Packing Co. Erie Brand Bacon large jar **19c**

Grape-Nuts 2 packages **25c**

Swan's Down Cake Flour large pkg. **25c**

Mother's Oats large pkg. **25c**

Swift's Pride Soap 8 cakes **25c**

Swift's Snap Soap 12 cakes **25c**



## Now Is The Time To Think About Painting Your Home

Burglar-proof your doors, pruning and spraying your trees.

We have all the necessary things you need.

N. Z. Graves' Paints and Varnish, Russel & Erwin's locks and latches. The famous KEEN KUTTER pruning shears and saws.

We are agents and distributors for all these goods, therefor our prices are as low as you can buy anywhere else.

**F. A. KIRCH & CO.**
**205 Park Avenue.**



**THE NEW STATEN ISLAND DRY CLEANING and DYING COMPANY**
Will Remove March First From
176 EAST FRONT STREET
TO 110 WATCHUNG AVENUE,
Next to Marchant's Creamery
Fancy Dying a Specialty
Telephone 1913.



WE HAVE A NEW LINE OF DOOR STOPS AND KNOCKERS.

BASKETS OF FLOWERS, BLACK CATS AND OTHER POPULAR DESIGNS.

**JOSEPH W. GAVETT**
**318 WEST FRONT STREET**



GROWTH.

Growth is an expression of efficiency, as inefficiency is the forerunner of decay.

The growth of this Company, which has been tremendous, is due not to any trick of fortune or favor of circumstance, but to the efficiency of our methods for giving an assured the sort of results he wants.

We are quoting substantial reductions in all automobile rates.

REAL ESTATE LOANS RENTS — **GEO. M. CLARKE CO.** Babcock Bldg. Telephone 208 Plainfield. — INSURANCE OF ALL KINDS.


The store's advertisement is the store's daily message to you—and there is not often a day in which there is not something new and interesting in that message.


*You Should Drink More Milk— and be Very Sure that it is Good Milk*

The m... drink the more it makes for a balanced diet. Good milk contains everything required to build healthy bodies and is rich in the vital mineral salts needed for red blood and sound teeth.

Much of the food on the modern table is refined to the point of being foodless. Milk helps to make up these deficiencies which exist chiefly in the diet of growing children.

Use plenty of milk but be sure it's

**BORDEN'S MILK**

Fresh, clean and wholesome.

*Delivered every day by Borden's salesmen who are anxious to serve you. When buying milk or milk products be sure they are Borden's.*


## FREEHOLDERS ADOPT RATES OF PAYMENT

### $100 Per Annum Allowed Newspapers for the Publication of Proceedings.

Elizabeth, March 3.—In the absence of Director John N. Cady, who is in Washington, Freeholder Charles A. Smith presided at yesterday's meeting of the Board of Freeholders.

Elias Applegate said he did not like the idea of voting for appropriations for public work before contracts for the same are awarded. He was informed that such a step was necessary because of preliminary expenses which had to be incurred.

A substitute resolution to one previously passed, which fixes the rates of payment for the publication of the minutes was adopted. Under it, the Elizabeth Journal publishes them in full for $400 per year, while other papers get $100 a year for publishing them in synopsis form.

## LIMITATION OF ARMAMENT FROM QUAKER VIEWPOINT

In contrast to prevailing military "preparedness" ideas, the Religious Society of Friends, who have always taken a stand against the war spirit, are planning two interesting addresses for Sunday afternoon at the Friends' meeting house, at 3:30 o'clock.

The speakers will be S. S. Swackhamer, who is well-known to Plainfield audiences, and J. Hibberd Taylor, of New York city Mr Taylor is a lawyer, a graduate of Swarthmore College, and will speak on limitation of armament from the Quaker point of view A cordial invitation is extended to all.

## G. H. SPICER 92 YEARS OLD OR 22 YEARS YOUNG

George Henry Spicer, 92 years old or 22 years young, just as you want to look at it, was among those who had a birthday anniversary on February 29 and he celebrated the event at his home in Ashaway, R. I. Mr. Spicer is a brother of John Denison Spicer, of Plainfield, being the son of Mr. and Mrs. Joseph Spicer. He was born at Hopkinson City, R. I., and the second child in a family of nine boys and two girls.

Mr. Spicer is hale and hearty for one of his years and enjoys a wide acquaintance. He has a number of relatives in Plainfield who joined in sending him congratulations on his "22d" birthday anniversary.

—If you have something to rent, you have something to advertise—and something that it will pay you to advertise adequately and persistently.

## SLAUGHTER AT VERDUN GREAT

### German Loss 125,000, Is Claim of Paris.

### QUARTER OF FORCES USED

French Made Fruitless Attacks Against the Douaumont Fort, Berlin Says. Ninety Thousand Teutons Declared to Be Massing For New Drive—Fort Vaux Destroyed by the Invaders.

London, March 3.—Losses of the Germans in the battles before Verdun were between 125,000 and 150,000, according to reports received in London from Paris. The number represented one-quarter of the kaiser's troops engaged.

In the official statement issued at Berlin the only mention of the Verdun fighting is that the French made fruitless counter attacks against the Douaumont fort, where some Brandenburg troops are holding the position gained in the first German drive.

The German heavy guns have destroyed Fort Vaux, just west of Damloup and northeast of Verdun, according to unconfirmed German reports quoted in a Central News dispatch from Amsterdam, but the Germans have been unable to occupy the position because of the fire of heavy French artillery covering the approaches. The dispatch said that the ruins of the fort have been abandoned by the French.

**90,000 Germans Held Ready.**

Reports received in Amsterdam from German sources state that the Germans have concentrated 90,000 men near Buzy, on the Metz-Verdun railway east of Etain, and that these are awaiting further re-enforcements from the Argonne before joining in a new offensive against Verdun.

The attack made by the Germans on Fresnes won them a foothold in the French trenches, but they were ousted by a counter attack launched at once.

The German attack on Verdun, in which there had been a lull for two days, was resumed with a lively but futile assault against Fresnes, on the Woevre plain, and the Germans returned to their drive against the fortress from the north.

Neither the driving power nor the wide scope of the attacks of last week was manifest in the renewal of operations, and the German efforts to make further headway were without success.

**Douaumont Still a Target.**

The renewal of the German assault on the French lines about Douaumont was preceded by a lavish use of the artillery. Several infantry attacks were made, but all were thrown back by the French fire, which caused heavy losses in the ranks of the attacking parties.

The bombardment by the German artillery, which extended over the whole front in this sector, was of especial violence on the Cote du Poivre, northeast of Bras. Everywhere the French guns replied with energy, devoting special attention to the lines of communication behind the German front.

Southeast of the Verdun sector French long range guns bombarded the railway station at Vigneulles, in the St. Mihiel salient, starting two fires, setting fire to several trains and destroying a locomotive. Vigneulles-les-Hattonchatel is on the railway between Fresnes and Commercy and is a highway center of importance to the Germans.

The exact figures of the French losses in the Verdun fighting up to date have been given by General Gallieni to the committee of military affairs of the chamber of deputies. The figures were not made public, but the statement is made that they were not high.

## SCHMIDT'S CHUM EXECUTED.

### "I'm Ready to Die," Said Watson, Brooklyn Wife Slayer.

Ossining, N. Y., March 3.—"I'm ready to go," declared Walter Watson, the Brooklyn wife slayer, shortly before he was executed in the Sing Sing death house.

Watson, who was the oldest inmate in the death house in point of service, protested that he never willfully murdered Mrs. Watson. His explanation is that he was intoxicated and moreover his act was in self defense.

## WANTS TO END BABY'S LIFE.

### Father of Imperfect Child in Iowa to Seek Aid of Police Chief.

Des Moines, Ia., March 3.—Because his two-months-old daughter is subnormal Charles Cleveland asked the Des Moines police to kill the child in some merciful manner.

"The doctors have refused, but it's wrong to let the child live," Cleveland told Police Chief Crawford.

"We can't do it. The child has a soul. It would be murder," said Crawford.

## CHEWING GUM KILLS BOY.

### Lad of Six Swallows It and Brain Fever Results.

Tarrytown, March 3.—John, six-year-old son of Mr. and Mrs. Daniel Mulholland, died from chewing gum. The boy swallowed some of the gum and it lodged in his intestines.

It resulted in brain fever, and for six days he was unconscious, in spite of the efforts of a physician.

## GEN. ARGUMEDO EXECUTED.

### Villa Leader Convicted of High Treason at Durango.

Mexico City, March 3. — General Mongula, chief of the forces in Durango, telegraphed to the minister of war that the Villista general, Benjamin Argumedo, captured near Torreon in a fight, was executed in the penitentiary at Durango after a court martial had sentenced him for high treason.


# HEARN

Fourteenth Street New York West of Fifth Avenue

## *THE NEW FOR SPRING*

APPAREL—MILLINERY—SILKS—DRESS GOODS, Etc. AND EVERY STYLE ACCESSORY.

Also Rugs and Scores of Other Household Needfuls, as well as Week End Specials

Moderate Profit Prices on New Merchandise Result in Substantial Savings for You.

**APPAREL FOR YOUR LITTLE GIRL**

Exquisite taste is the most characteristic feature of this great department that is devoted to little girls from 6 to 14 years old....We carry very large stocks, but the care with which selections are made keeps this a matchless, up-to-date style mecca where values are supreme at all seasons.

Girls' Tub Dresses—6 to 14 yrs.—ginghams in stripes and large and small plaids—pretty color combinations—variety of new models—white repp trimmings ..... 1.49

Finer Tub Dresses to 5.98

Girls' Spring Coats—6 to 14 yrs.— 2.98 to 14.98

Serges in navy, new blue and golden brown, also black and white checked worsteds, as well as tan coverts and Spring novelties—exceptional array of new models, including the high standing or turn over collar—velvet silk or leather trimming—many have separate lingerie collars and cuffs.

Girls' Intermediate Dresses—12 and 14 yr. sizes, for girls that are hard to fit....Ginghams, chambrays and repps—plain colors, checks and stripes—designed especially, hence very becoming ..... 1.49 to 2.98

**Our Saturday Special in EVENING DRESSES**

For Misses—14 to 18 years.
For Women—34 to 42 bust.. 12.98

Soft taffeta in light blue, pink, canary, white or apple green—full skirt with ruche at hem—shirred and corded top—silver thread lace short sleeves and neck trimming—dainty flowers add last touch of witchery.

EQUISITE DRESSES FOR BRIDESMAIDS

Misses and Women's sizes—
Most unusual value..... 19.98

Dresses that cannot be duplicated—lovely quality charmeuse in silver, turquoise blue, maize, white—deep lace skirt having a handkerchief tunic—the draped bodice forms handsome girdle—low neck lace yoke and short puffed sleeves.

ALSO TOMORROW:

Our Special in NEW SPRING SUITS 14.85

Gabardines and poplins in navy, green brown and black, also black and white checked worsteds—natty models that look double their price....14 to 18 years.

Our Specialized Misses' Suit Value at 14.85 is as promising as we hoped it would be; it bids fair to rival our Special 1.85 Blouse offering.

Finer Spring Suits to 39.98

*BOYS' SUITS*—10 to 18 years—Regularly $7.98—Special, tomorrow..... 6.50

Variety of Norfolk Models, also single breast sack styles. High class fancy cheviots, also homespuns, cassimeres, worsteds and velours—plaids, checks, fancies—three-piece belts—majority have extra trousers—trousers lined—plain or cuff sleeves. An unusual opportunity at opening of season.

Boy's Navy Blue Suits—8 to 18 years.....7.98

Fine, medium wale and novelty serges, worsteds, cheviots that are strictly all wool fabrics—large variety of new modifications of the favorite Norfolk model....Some have extra trousers—exceptionally well tailored—finely lined—very, very large assortments that cannot be matched elsewhere.

When you buy these suits you may rest assured that you are securing fast color dyes of only reliable grade.

Little Boys' Wash Suits—2½ to 10 yrs. 1.49.....1.98 Reg. $1.98.....Reg. $2.98

Some have extra trousers—Linene madras, galateas and imported repps—white, tan, rose, blue and gray—Middy, "Junior Norfolk," Russian, vestee and military.

STOUT BOYS' SUITS—33 to 40 chest....2.98 to 11.98

Sack and Norfolk models—cheviots, tweeds, worsteds and cassimeres—smart patterns—also navy serges.....Every week our STOUT BOYS' SUITS make new friends of parents who have always had their stout boys' suits made to order until they investigated our satisfying and matchless stocks.

**THE "CHAMPION"**

Our Special Middy Blouses for Women ..... .68

Sizes 34 to 44—white drill—no shield required—fine for sports and appreciated by housewives on the round of household duties.

1.19—Middy Blouses—White drill—large variety, including smocked, tucked, shirred and plaited fronts—belted or plain—some have pockets—laced or buttoned—all white or with trimmings of red, rose, light blue or navy—sizes 34 to 44.

4.98—Linen Smocks—Ramie linen—in rose, old blue, sage green, tan—handsome smocking, showing various stitches in rich colors—oyster white linen collar having effective black stitchery on edges.

**PEROXIDE SOAP**

Made Especially for Us

Regularly 7 cts.—equally good in hard or soft or hot or cold water—During March ..... 4¼

We offer this special four times a year—so be sure to buy at least three months' supply.

Also in Toilet Article Dept. Special for Saturday.

Bay Rum—large 25 ct. size..... .18
Petroleum Jelly—5 ct. size..... 2
Tooth Brushes—reg. .10..... 7
"Lustr-ite" Nail Enamel—reg. .18 ..... .14
Nail Files—fine assortment—reg. .10 .....
Perfume Atomizers—reg. .49..... .34

*Saturday Is a Big RUG Day*
BECAUSE OF OUR SPECIAL VALUES

The sooner you purchase that rug you need, the better—continued scarcity of dyes and wools makes it imperative that you supply your rug need at once.

Worsted Wilton Rugs—Seamless—finest grade—9x12 ft.—elsewhere $42.50.. 35.98

Reproductions of the choice of the Orient on old red or old blue ground, also exquisite medallions or small patterns on favorite cream or rose ground.

Seamless Axminsters—Three famous makes—9x12 ft. ..... Special 25.98

All-over effects, rich medallions or plain colors with richest borders—interesting assortment.

Smith's Axminster Rugs—9x12 ft.—val. $21.98—Special 16.61

New assortment of colorings and designs

Seamless Rugs—Wool Tapestry Brussels—
6 x 9 ft. ..... 7.49
7.6x 9 ft. ..... 8.98
8.3x10.6 ft. .....10.98
9 x12 ft. .....11.98
Worth Considerably More!

MORNING SPECIALS—Tomorrow, Saturday, Until 1 P. M.
To prevent dealers buying, quantities restricted. No Mail or Telephone Orders.

$1.24 and $1.49 Misses' and Juniors' Dresses...1.09 — Chambrays and striped percales—blue, pink, green, and tan with contrasting stripes and collars—sizes 14 to 18 years. MISSES' DEPT.—SECOND FLOOR.

$3.00 Women's Trimmed Hats.....2.29 — Dress and tailored models—ribbon, flower and fancy trimmings—black and colors. MILLINERY—THIRD FLOOR.

$1.00 Women's Blouses.....72 — White crossbar or colored striped voile—neatly tailored—some with convertible collars—all sizes. BLOUSES—SECOND FLOOR.

$2.00 Coutil Corsets.....1.34 — Light weight—medium high bust—long hips—satin ribbon finish—three pairs garters—19 to 30. CORSETS—SECOND FLOOR.

79 ct. Men's Domet Pajamas.....58 — Colored stripes on white grounds—collarless—sizes 15, 16 and 17. MEN'S FURNISHINGS—MAIN FLOOR.

25 ct. Ribbons.....18 — Moires, satins, taffetas, fancy stripes and Dresdens—millinery and sash widths—black, white and colors. RIBBONS—MAIN FLOOR.

98 ct. Girls' Tub Dresses.....69 — New Spring Middy styles—blue and pink chambray—6 to 14 years. GIRLS' DEPT.—SECOND FLOOR.

$9.98 Young Men's Suits.....7.68 — Two and three button sack styles—cheviots, worsteds, cassimeres, new checks, plaids, fancies—to 33 chest. YOUNG MEN'S DEPT.—THIRD FLOOR.

$6.98 Boys' Suits.....5.50 — Cheviots and cassimeres in novelty checks, stripes, plaids and fancies—various Norfolk models—finely lined and tailored—many with extra trousers—8 to 17 years. BOYS' DEPT.—THIRD FLOOR.

49 ct. Boys' Shirts.....39 — Fancy stripe percales, light and dark patterns—soft or laundered cuffs—some with collars—sizes 12½ to 14. BOYS' FURNISHINGS—THIRD FLOOR.

Women's Cotton & Lisle Vests.....14 — Seconds of 24 to 35 ct. grades—low necks, sleeveless—cut so as not to slip off shoulder—regular and extra sizes. UNDERWEAR—MAIN FLOOR.

79 ct. Women's Sateen Petticoats....58 — Black and colors—panel plaited flounces—all lengths. PETTICOATS—SECOND FLOOR.

Clock Signs Denote Morning Specials. Look for the Clocks! Look for the Clocks!



## Your Next Tenant Is an "Ad-Reader"

The tenant to whom your property would be most valuable is a reader of the "To Let" advertisements.

If your advertisement is factful, definite and fully informing he will recognize it as meaning OPPORTUNITY to him, and he will lose no time in getting in touch with you.

But if your advertisement should be vague, uninforming and written with a view to "saving space," it might not appeal of any personal interest at all.

ESTABLISHED 1843

# W. & J. SLOANE

Floor Coverings—Furniture—Decoration

## LINOLEUMS

*Of Dependable Quality*

Being easily cleaned, Linoleum is the most sanitary floor covering for Bath Rooms, Toilet Rooms, Kitchens, Pantries, Laundries and Basement Halls, while its durability insures excellent service and practical economy.

We carry in stock an assortment of Imported and Domestic Linoleums which is so varied in designs, colorings and grades as to provide a satisfactory selection for any purpose.

Our prices are reasonable, and we employ a special method of cutting which reduces waste to the minimum.

INLAID LINOLEUM in attractive Tile and Parquet effects, at 85c. to $1.85 sq. yd.

PRINTED LINOLEUM, at 50c. to 80c. sq. yd.

PLAIN LINOLEUM in tan, green, blue and gray and terra cotta, at 60c. to $1.60 sq. yd.

CORK CARPETS in plain colors; especially suitable for offices and nurseries, at $1.00 to $1.40 sq. yd.

COCOA, NAPIER AND FIBRE MATTINGS for hall, kitchen and pantry runners.

IMPORTED LINOLEUM MATS and CORK BATH MATS in various sizes.

FIFTH AVENUE & 47TH STREET, NEW YORK

## THE WOMAN'S COLUMN

Chicago—This year the women of Illinois get their first chance to vote for a President, and the registration of women is beyond all estimates. The women start voting tomorrow, in the aldermanic primaries in Chicago, and keep right on voting until the "big event" in November. There is only one voting day that they will miss, and that comes about through an oversight. The Illinois women cannot vote in the Presidential primaries in April, although they can vote for the Presidential electors later on. Chicago women will vote this year for ten municipal court judges, two members of the Board of Assessors, three university trustees, one alderman, ward, State and Senatorial committees, and minor officials.

Boise, Idaho—It is interesting to recall that Idaho, which has enjoyed woman suffrage for almost twenty years, even in its early days recognized woman industrially, having permitted a woman to design the State seal. And her ideal of the State of Idaho resulted in a design of a man and a woman standing together and upholding the shield of the State. The woman is dressed symbolically in loose robes; in her hand she holds a staff of freedom and the scales of justice. The man represents a miner, as the mining industry first drew settlers to this State. Miss Emma Edwards, the designer, was a Californian.

St. Louis—Under the auspices of the State pure food commission, the Civic League and the Consumers' League, thirty St. Louis women have undertaken the task of personally inspecting each of the 600 bakeries of the city. Mrs. George Dobler and Mrs. George Dock, of the Consumers League, are directing the work of inspection, and the findings will be made a part of the public records. Not only will the condition of the various bakeries be filed for record and action taken, if necessary, but the Consumers' League will publish the names and standing of each bakery inspected.

Washington — A "household economy and anti-waste" campaign begins tomorrow in Washington under the leadership of prominent women. It is to be launched by the Housekeepers' Alliance, the members of which believe it is characteristic of American families to be wasteful. Some go so far as to say that the average American family wastes enough to keep a family in Europe. Mrs. Flora McDonald, president of the Alliance, will outline the war on waste at the big meeting to be held tomorrow.

Philadelphia.—One of the most-talked-of women in Philadelphia is Mrs. Jane D. Rippin. She is the city's social physician, and tells people how they can be "happy though married." She has been complimented by Colonel Roosevelt for her work. The solving of other people's domestic difficulties is a big, tactful job. Last year she handled nearly seventeen thousand cases, all dealing with some phase of domestic unhappiness. Her formal title is supervisor of the probation departments of the Domestic Relations, Criminal and Misdemeanor branches of the Municipal Court, and is the friend and willing servant of a great city's married mothers, its runaway girls and boys, and its hundreds of unhappy whose husbands have left them without support. One of her best methods, she says, is to bring the dissatisfied parties together in her office and let them "scrap it out."

New York.—Few women have undertaken such an adventurous trip as that which Mrs. Roy Chapman Andrews has begun with her husband, an intrepid explorer. Into the wilds of China to hunt tigers for the American Museum of Natural Hitsory she has gone, and from sheer love of adventure. Mrs. Andrews was Yvette Borup, sister of the ill-fated George Borup of the Peary polar expedition. She was the school-mate of the Kaiser's daughter, and rejected a Prussian nobleman to seek adventure. Her friends in America, as well as in Berlin, will watch eagerly for news from the depths of China.

Boston.—Four hundred college girls from all parts of the world who are attending New England institutions are taking part in the celebration of the fiftieth anniversary of the first Young Women's Christian Association in this city. The associations in all parts of the world are holding similar observances, which come to a grand climax today, on the actual anniversary. The parent organization, founded in Boston on March 3, 1866, is still a lively feature of Boston life. Its principal celebration is a pageant depicting the early efforts, the development of the present and the hopes for the future. In the "Scenes of Progress," five decades of development are shown. In the cast "The Girl of 1866" is depicted by Miss Jugnita Aichenor, of Chattanooga, and "The Girl of 1916" by Miss Katherine Wells, of Chelsea, Mass. The parent organization of the 1,000 similar associations throughout the country is headed by Mrs. Benjamin Tenney.

Wilkesbarre, Pa.—Dorrance roses—blooms which are known in all the flower markets of the East for their perfection—are the product of a woman's horticultural skill and of a woman's business ability. The big rose houses just across the river from this city are conducted by Miss Anne Dorrance. As a girl she took keen interest in her father's rose gardens. Tucked away in a corner of her brain was the belief that she could find a market for the choicest blooms, so she took a course in practical gardening and floriculture. In addition to conducting her big business, she is active in civic affairs and is a member of the school board.

New York.—Literary circles are discussing the suit brought against Mrs. Frances Hodgson Burnett, the famous writer, by Mrs. Annie Prall Fahnestock, of Washington, wife of Mrs. Burnett's nephew. It is not known whether Mrs. Burnett will return from England to appear in the proceedings, which are based on a letter which the authoress wrote terminating her acquaintance with the plaintiff.

Topeka, Kas.—On a platform advocating prohibition, nation-wide suffrage, mothers' pensions, recall of judges, old age pensions, national rural credits, laws for farm tenants, tariff for revenue, government aid in road building, Dr. Eva Harding is seeking the Democratic congressional nomination in the First Kansas District. Dr. Harding opposes militarism.

Chicago.—The Women's Trust Company, all officers of which, except general counsel and manager, are women, has been incorporated under Arizona laws with a capital of one and a half millions, to do a general trust business.

New York—This city is to have another hotel for self-supporting women. It is to be named the Hotel Irvin, after Mrs. Richard Irvin, president of the organization. The women have bought the land, and will build a magnificent structure to shelter 400 working girls and supplement the Hotel Virginia, which has been forced to turn away many girls during the past year. The new hotel will be located in West Thirtieth street, and it is said that within a comfortable walking distance of it fully 50,000 girls are employed.

Chicago—Thirty women lawyers of Chicago are operating the Public Defenders' League for Girls for the purpose of preventing any girl from being sent to jail for a first offense. The women are asking for a special girls' court, and the appointment of a woman as associate judge. The women attorneys are volunteering their time to this special court to see that young women offenders get a fair chance to reform.

## 336 CHILDREN CARED FOR DURING FEBRUARY

A trustees meeting of the City Union of King's Daughters was held yesterday morning in the Day Nursery on West Front street. Mrs. Bird, the house matron, reported that 336 children were taken care of during the month of February. She also announced that one little boarder was kept at the home while the mother was an inmate at Bonnie Burn.

During the business meeting which followed, it was voted that when mothers of children were sick, the nursery would take them over as boarders until such a time as the parent was able to take care of the child. Heretofore children were kept at the nursery only during the day. By this plan they will be kept both day and night.

—When discontent reaches a certain point, the furnished room advertisements become very interesting to some people.

*The John Wanamaker Store*

Formerly A. T. Stewart & Co. Broadway at Ninth, New York.

# MEN'S

**All Wanamaker Fancy SUITS Are Now Down to $15.75 and $19.75**

This means that we are sharing profits with our customers—taking the smaller part ourselves. Spring suits are on the way. It is time for medium and heavier weight suits to get out—no matter how good they are. There will be a gathering of wise men in the Men's Store Saturday. We shall fit them all. And they will be satisfied.

**5,000 Yards Shantung Pongee, 85c**

Grades that will sell for $1.25 and $1.50 on today's basis of cost. The genuine Shantung, of course, direct from China. Finished with the minimum amount of rice powder which insures their washing perfectly.

Silk Rotunda, Main Floor, Old Building.

**Women's Shoes—27 Styles, $5**

To wear with her new Spring suit.

One of the best is a brown Russian calf shoe, 8 inches high, laced, with a Louis Cuban heel. Practical and good style.

The styles include dull calf skin shoes, kid skin, patent leather, with cloth or leather tops, buttoned and laced shoes.

Main floor, Old Building.

**Boys' Suits Have 2 Pairs Knickers**

The new Norfolk suits are in models chosen by us, specified by us, sold by us.

They are plaids, checks, and fancy mixtures in an interesting variety of colorings; sizes 7 to 18 years.

$6 to $17.50; with a specially good assortment in all sizes at $9.

Burlington Arcade floor, New Building.

**Week-End Box of Flowers, $1**

Lovely things, including roses, carnations, tulips, and an assortment of spring blossoms. This time of the year one needs them—just as much as one needs overshoes, and sunlight and other luxurious necessities.

Subway floor, New Building.

FOR WOMEN

**Suits After Doucet; Coats After Jenny; Each $29.50**

*Special Offering for Saturday*

**50 Suits, $29.50**

In a very fine quality of serge; sizes 34 to 44, in both navy and black, after Doucet.

A suit of refined simplicity. Lines of coat and skirt show the care and skill of the tailor.

Braid buttons and taffeta-piped button holes are the only trimming.

Over the taffeta sailor collar is one of silk faille, with hemstitched edging. Skirt of coat flares smartly at sides to just below hips.

Correct fulness distinguishes the plain tailored skirt, which has a yoke-like girdle with two little pockets in front.

**50 Coats, $29.50**

Poplin, with broad band of satin at hem. Navy and black, after Jenny.

Black bangs in loose folds from yoke just under shoulder. Pleats at shoulder in front give fulness to bust line. Arm openings are liberal. Broad loose satin collar may be worn open or buttoned up as one wishes. Narrow folds of satin are around sleeves just short of cuffs.

A coat appropriate for wear day or evening. A smart traveling coat. Equally suitable over dress or suit.

**There Will Be Other New Things**

But these 50 coats after Jenny and the 50 suits after Doucet will be the gem of the showing on Saturday.

Gallery of Fashions, Second Floor, Old Building.

FOR YOUNG WOMEN OF 14 TO 18

**Interesting Suits, $20 to $48.75**

**Afternoon Dresses, $16.50 & More**

The suits are designed after expensive models. Just the sort of suits the young woman of this interesting age likes. Fairly simple, in good tailored lines.

Distinctive. Tweeds, serges, gabardines, wool velour checks, taffeta and serge combinations.

One model which bears touches of Lanvin, ($34.50 in serge, nicely lined with peau de cygne), is particularly youthful. Prettily finished with detachable collar in faille silk. Skirts flare widely.

A wonderful little suit for a young woman is a distinctive, unusual blue serge, cleverly combined with a dash of blue, rose or white cloth. It is one of those interesting things impossible to describe. You must see it. $31.50.

One model in taffeta and serge, $33.75, is fashioned after higher-priced models.

A good-looking suit, well-tailored, has odd front finished with little crow-stitching and buttons; long rolling detachable white silk collar, $33.75.

A velour check and a blue serge have the new flare at the sides, little vestee, flared skirt. Excellent model. Beautifully tailored. $36.50 in velour; $32.50 in serge.

**Afternoon Dresses**

Very pretty ones for $16.50; more expensive ones too.

The combinations of taffetas and Georgette crepes, serges and taffetas, serges and charmeuse, plain serges, are perfectly alluring. Any young girl would want to buy a half dozen of them, and could never resist buying at least one.

There are frocks, very appropriate in good taste, for card parties, luncheons, teas, tea dances, for every imaginable occasion in all youthful becoming colors. Speaking simplicity, good lines, exclusive little touches, original smartness are some of the desirable features of these lovely gowns.

Second floor, Old Building.

**Soap By the Carload**

Two carloads of Knickerbocker Hard Water Soap have already been received for the March sale—984 cases, requiring 16 truck loads to fetch it into the store.

And more is still to come!

You see how liberally we have to supply this soap for the demand already created for it.

It makes new friends every year. Once used it is always used. And users' friends are told of it—and they buy.

**5c a Cake Instead of 10c in March**

Half price because we eliminate the fancy wrapping and packing and cut our normal profit.

Knickerbocker Hard Water Soap, as its name implies, lathers as freely in hard water as in soft water, and is sympathetic and friendly to the skin.

It is a reproduction of a famous imported soap and is not sold by any other store in New York.

Main floor, Old Building.

*The John Wanamaker Store*

READ THE PLAINFIELD DAILY PRESS

# WE WANT YOUR PATRONAGE

**Because Your Dollar Buys More Real FURNITURE, SERVICE and SATISFACTION from KIRCH & CO. Than Elsewhere. Is It a Good Reason?**

*Your Purchases May Be Charged*

# E. A. KIRCH & CO.

WHAT WE SAY IS SO

**77-79 Market St., Newark**

*Open Saturday Evenings Until Nine O'clock*

**Continuous Post Enamel Bed**

*Regular Price $6.75*

**3.98**

Two-inch continuous posts, has heavy filling rods, best baked white enamel finish; any size.

**GEM High Chair**

*Very Special*

**5.50**

Can be made into rocking chair, wheel chair, tea chair or regular high chair, solid quartered oak frames.

**ENAMEL BED**

**9.98**

*Regular Price $14.98*

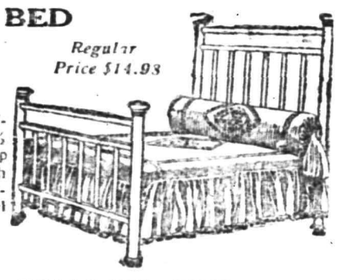

Two and one-half-inch posts, with 1⅛ inch square top rods, finished with brass caps, guaranteed baked enamel finish.

**ENAMEL BED**

**7.50**

*Regular Price $10.50*

Two-inch square posts, square top rods, five 7/8-inch filling rods, finished in smooth, durable white enamel.

**ENAMEL BED**

*Regular Price $8.50*

**5.98**

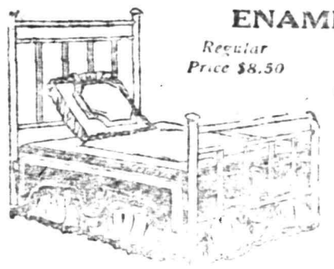

Two-inch posts, double top rods and heavy fillers, finished in best baked enamel.

**Walnut Chiffonnier**

*Reg. Price $32*

**25.50**

Colonial design, massive construction, beautifully figured top; fine polished and finished; large square bevel plate mirror.

**4-Piece Jacobean Oak Dining Suite**

*Regular Price $125.00*

**87.50**

*Regular Price $125.00*

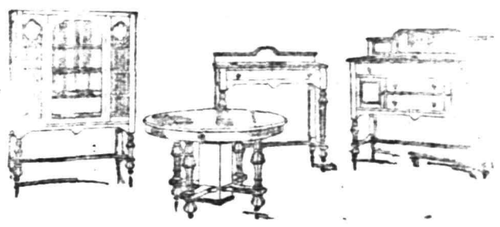

Four-Piece Jacobean Oak Dining Room Suite, all quartered oak; correct period design; well finished. Buffet, 54 inches wide; China Closet, 44 inches wide; Serving Table, 40 inches wide; Extension Table, 48 inches wide, extends to 6 feet.

**Walnut Dresser**

*Reg. Price $32*

**25.50**

Colonial design, massive construction; beautifully figured top; finely polished and finished; large square bevel plate mirror.

**Dockash Ranges**

*No. 7—Reg. Price $15*

**12.98**

*No. 8—Reg. Price $18*

**14.98**

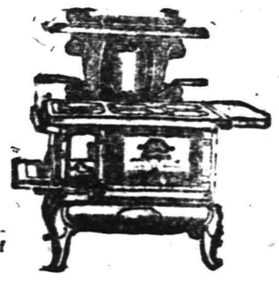

Good bakers, economical in use of coal.

**Reed Carriage**

*Regular Price $18.50*

**14.95**

Natural reed, heavy roll on body; sanitary linings; steel tubing frame; heavy rubber-tire wheels.

**Three-Piece Genuine Leather LIBRARY SUITE**

*Reg. Price $85*

**67.50**

Massive mahogany frames, finely carved, elegantly finished; upholstered in best genuine brown Spanish leather.

**EXTENSION TABLE**

*Regular Price $24*

**17.98**

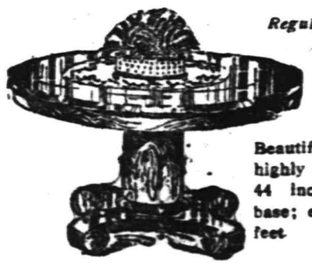

Beautiful flaked oak, highly polished; top 44 inches; colonial base; extends to six feet.

**Quartered Oak Buffet**

*Regular Price $35*

**24.98**

Highly polished; two top drawers, one long linen drawer and double cabinet.

**FIVE-PIECE MAHOGANY, WALNUT OR IVORY BED ROOM SUITE**

**"KIRCH" Special**

**59.50**

Five pieces to match. The greatest value we have ever advertised, well made and nicely finished; choice of three finishes—mahogany, walnut or ivory.

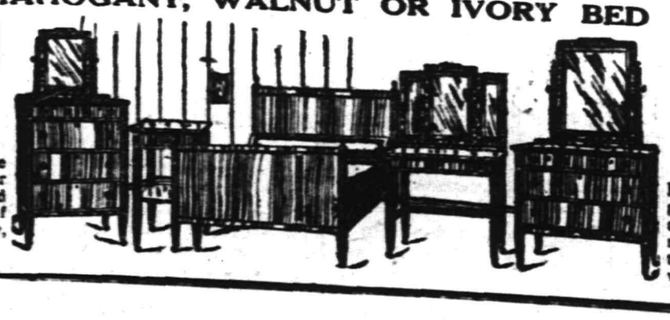

**"KIRCH" Special**

**59.50**

Five pieces to match. The greatest value we have ever advertised; well made and nicely finished; choice of three finishes—mahogany, walnut or ivory.

# Attractive Spring Styles

## At The Factory

We are ready with a large selection of charming Spring styles in Women's and Misses' apparel, showing the newest ideas of the season.

WOMEN'S AND MISSES'

## SUITS

Well tailored, in a variety of models, in gabardine, poplin, men's wear serge, shepherd checks, etc.; belted models with full flare from the waist. Others are fitted or semi-fitted styles. Skirts are circular flare, fastened at side box or side plaited; all sizes; wide range of colors.

## DRESSES

Of Charmeuse, Crepe de Chine, Soiree Silk, Chiffon, Taffeta and Crepe Meteor. Attractive models in reseda green, Belgian and navy blue, brown, black, pearl, gray.

## COATS

In Serges, Poplins, Gabardine and Shepherd Checks. Models with full flare from shoulder, semi-fitted. All sizes and colors.

**WE SAVE YOU ONE-THIRD OR MORE**

**Our Guarantee—If purchase is not satisfactory in every particular or One-Third Cheaper than you can buy elsewhere, we refund money and carfare.**

## S. Krauthamer

**Maker of Ladies', Misses' & Children's Coats and Suits**
**400-402 Watchung Ave., Upstairs. Plainfield, N. J.**
**COR 4TH ST., TROLLEY STATION.**



## THE APPLEGATE QUALITY COUNTS

| | | | |
|---|---|---|---|
| California Hams, lb | 12½c | Bottom Round to roast, lb | 23c |
| Morris Skin Back Hams, lb | 19c | Plate Beef, fresh or or corned, lb | 11c |
| Morris Supreme Hams, lb | 18c | Loins Pork to roast, lb | 18c |
| Kingan's Hams, lb | 23c | Fresh Shoulders, lb | 14c |
| Sperry & Barnes' sugar cured Bacon by strip, lb | 27c | Fresh Hams, lb | 19c |
| Kingan Bacon, lb | 27c | Milk Fed Roasting Chickens, lb | 30c |
| Stratfield Boneless Bacon, by strip, lb | 20c | Fresh Killed Fatted Fowl, lb | 25c |
| Hindquarters Mutton, lb | 18c | Fresh Killed Stewing Chickens, lb | 20c |
| Legs Mutton, lb | 18c | Green Beans, 13c qt., 2 for | 25c |
| Prime Rib Roast, best cut, lb | 24c | Florida Oranges, dozen | 30c |
| Rib Roast, blade cut, lb | 16c | Grape Fruit, each | 5c |
| Top Sirloin, by whole, lb | 20c | Tangerines, dozen | 30c |
| | | Lemons, dozen | 18c |

**Special attention paid to telephone orders. Kindly phone orders early to insure prompt delivery.**

## CLIFFORD L. APPLEGATE

**164 East Front Street. Tel. 877.**



If you want to sell more goods
Invite more people to buy them

The power of the press can be applied to any business by using good Printing.

*A printer's best work is not obtained on the competitive basis. It cannot be.*

*The man who asks for competition in price seeks estimates on so much stock, composition and presswork and nothing more. He does not bargain for the skill, originality, time and individuality of the printer, and he does not get them.*

*We get only what we pay for in this world and nothing else that is worth having.*

*Press printing is the result of ceaseless efforts to render the best service.*

PLAINFIELD PRESS COMPANY,
193 NORTH AVENUE

*THE SERVICE SHOP*


"Trade-marked" articles—things sold by NAME or DISTINGUISHING and IDENTIFYING BRAND—must be kept at the highest standard of quality. The VALUE must never vary. For a maker to "cheapen" such an article would be to throw away the prestige he had fought so hard, and advertised so effectinvely, to gain.

## CHANGED HIS MIND.

**Andrew Lang Didn't Like Stevenson When They First Met.**

Andrew Lang was the unyielding enemy of everything that savored of decadence. He particularly disliked the affected young aesthetics of the 1890's. And, although he came, as the world knows, to be the devoted friend of Robert Louis Stevenson, his first impressions of him were most unfavorable, for he mistook him for an aesthete of the aesthetes.

In his book "On the Trail of Stevenson" Clayton Hamilton gives a record of Andrew Lang's account of his first glimpse of Stevenson. Andrew Lang, it seems, practiced the conversational economy associated chiefly with the name of the late Alfred Jingle, Esq. Mr. Lang said—and Mr. Hamilton jotted it down immediately after in the London Underground—these things:

"Mentone promenade. Saw him coming. Didn't like him. Long cape. Long hair. Queer hat. —— queer. Hands—white, bony, beautiful. Didn't like the cape. Didn't like the hair. Looked like a —— aesthete. Never liked aesthetes. Can't stand them. Talked well. Saw that. Still seemed another aesthete Colvin had discovered. Didn't like him. Didn't like him at all. * * * Later—oh, yes—but I needn't tell you that. Didn't like him at first. Took time."

## THAT FORTY INCH WAIST.

**It Means Overeating, Underexercising and Future Poor Health.**

"Beware of a forty inch waist line," says a bulletin from the North Carolina state board of health. "Ten to one the man who is five feet eight inches tall and forty inches about the waist will sooner or later have to consult a doctor for gallstones and kidney trouble and most likely for Bright's or some other serious disease.

"Forty inches about the waist is an abnormal size and condition and shows that he who carries such a burden around with him has an appetite of an abnormal size and proportion. It further shows that something is wrong with his diet or that his energy is reduced to naught. His appetite is either several sizes too big or he 'sits tight' on exercising. Most likely he eats excessively of meats, pastries and heavy foods, which means overworked kidneys and faulty elimination.

"There is usually one, and only one, diagnosis to be made of this class—'fat and forty.' Their bulkiness, flabbiness and shortness of breath are symptoms having for their cause 'overfed and underworked.'"

The bulletin concludes with, "Overfeeding contributes more to disease and premature deaths than underfeeding."

**Origin of Dollar.**

The dollar was originally a Jochimsthaler-gulden-groschen. But that name was too long for general use, and it was cut down to thaler, which was transliterated into the present form. It could not be either a gulden or a groschen, because the gulden had always been minted of gold. It was not a groschen, because that coin was of small value, so the two were combined. The essential part of the name was Jochimsthal, or Joachimsthal, as it is now spelled, the Joachim valley, in Austria, from which the silver was derived for the minting of this large coin. As that great silver mine is located in Bohemia, the original thaler was the Bohemian dollar. Those silver mines have since attained worldwide fame, because they are the source of radium, but the dollar comes closer home to most of us.

**Protecting "Bob White."**

"Bob white" has received complete protection in a number of states, and in many other instances the season is a short one. Perhaps his defenseless condition in the other states should be recognized as a tribute to his powers of passive resistance. His chief enemies, after all, are not human beings. Polecats, weasels, foxes, minks and common cats account for a large number of eggs. Coons are especially fond of the latter, and Mr. White has need of all his cunning and powers of endurance if his little brood is to be brought to maturity.—Outing Magazine.

**Ceylon's Rice Fields.**

It is a surprising condition in Ceylon that rice is not grown in nearly sufficient quantities for home consumption. British India ships considerable quantities to Ceylon. There are vast tracts of irrigable land on the island now uncultivated which would be suitable for paddy fields, but how to bring about the utilization of this rich land remains unsolved.—Argonaut.

**The Term "Minster."**

The term minster was first applied to churches of outlying English parishes in the tenth century. It is now given to a number of the important cathedrals, York, Ripon, Lincoln and Southwell, and to a few large churches and abbeys, such as Sherborne, Winborne and Westminster.—London Globe.

**A Handy Dog.**

Iva Line—My dog is a regular blacksmith. Ivan Other—How's that? Iva Line—Why, I kicked him the other day and he made a bolt for the door.—St. Louis Post-Dispatch.

**Safety First.**

"Isn't it distressing to think of all the poverty in the world?"

"I never do. I confine myself exclusively to thinking of my own."—Life.

It needs more courage to suffer than to die.—Napoleon.

**Weed Pests.**

Of the 200 species of ferns native to this country a few have become more or less serious weed pests. The most troublesome are the hay-scented fern and the brake. According to a bulletin of the department of agriculture, cutting off the tops close to the soil surface twice a year for two years will kill out nearly all ferns. The best times to do the cutting are just previous to sporing, or about the middle of June, and the middle of August.

## DR. JOHN GRANT LYMAN.

**New York Broker Captured In Florida on Fraud Charges.**

Photo by American Press Association.

Accused of swindling the speculative public out of nearly a quarter million dollars, it is not likely that he will be released on bail. It is said Lyman was traced through a woman said to have been an old sweetheart.

**Hamadan In History.**

Hamadan seems to be certainly the Ekbatana, the summer residence of the ancient Persian kings, where Alexander the Great stored his enormous loot from Persia, estimated at over £41,000,000. But there is topographical difficulty about identifying it with the earlier and still more interesting Ekbatana described by Herodotus, the city where the first Median king, Deioces, realized the ideal of royal isolation by shutting himself up in a palace on top of a hill, surrounded by seven fortified circles of different colors descending the slopes in order and allowing the inhabitants of these to communicate with him only by writing. Either this story is a myth or the Ekbatana of Herodotus is to be found on a hill between Hamadan and Tabriz.—London Chronicle.

**Eating and Fighting.**

It is not creditable to a thinking people that the two things they most thank God for should be eating and fighting. We say grace when we are going to cut up lamb and chicken, and when we have stuffed ourselves to an extent that an orang outang would be ashamed of we offer up our best praises to the Creator for having blown and sabered his "images," our fellow creatures, to atoms and drenched them in blood and dirt.—Leigh Hunt.

**Cream Sauce.**

To make a satisfactory cream sauce, first put the milk on and while this is getting warm rub the butter and flour together until smooth. As soon as the milk comes to the boil gradually add the creamy mixture while the milk continues to boil, and the finished sauce will be quite smooth.

—Press want ads. work wonders. Very special interest for them.

## MOVIES REPLACE GOOD OLD KODAK ALBUM AND ARE A BOON TO YOUNG LOVE; THEY PRODUCE MANY MARRIAGES THESE DAYS

It has been estimated that a large part of the present day marriages may be attributed to the movie shows where the theme of love is so well exploited. Young couples find the movie theater an excellent trysting place and adore to sit at one another's side and amid the music and the shadowy lights. Also, say the young men, the price is cheap.

## GIRLS' MINSTREL SHOW A SUCCESS

**Y. W. H. A. Gives a Fine Performance at High School Auditorium.**

## CLEVER SPECIALTIES

**Original Monologue by Miss Minnie Solomon a Feature—Catchy Songs Win Much Applause from the Large Audience.**

Catchy songs well sung, local "gags" snappily sprung and a capital chorus, set in a most attractive background, helped to make the first novelty minstrel show of the Young Women's Hebrew Association at the High School Auditorium last night an unqualified success. The performance was witnessed by a large and enthusiastic audience which was not only generous in its applause but voted the efforts of the amateur performers close to the professional line. Miss Minnie Solomon delivered an original prologue previous to the opening of the first part and later did herself proud in the part of interlocutor. She was ably seconded by the Misses Rose Davidson, Celis Golison, Dorothy Augenblick, Mildred Weintrob, Bessie Adelberg and Sadye Moskowitz, playing the end parts. Each comedienne and soloist contributed her portion of the program in a very able manner, giving a smoothness and tone to the entire show seldom seen in affairs of this kind. The performance was followed by a dance which continued until 2 o'clock and which was enjoyed by a major portion of the audience. Squier's orchestra furnished music throughout the evening.

With the rise of the curtain at 8:15 the entire troup was seen in a setting of orange and black depicting the "Princeton Cabaret." All the members of the chorus wore orange middies and black skirts, while the ends, posing as waiters, had attractive costumes of orange and black. The opening medley was sung with a spirit that set the spectators to keeping time and after a clever numbed by the ends the following program was given:

End song, "Close to My Heart," Miss Rose Davidson; end song, "Norway," Miss Celia Golison; end song, "The Song of Songs," Miss Dorothy Augenblick; end song, "On the 7:28," Miss Mildred Weintrob; end song, Mother," Miss Bessie Adelberg; end song, "Back Home In Tennessee," Miss Sadye Moskowitz; feature, duo, "I'm Simply Crazy About You," Misses Sadie Rothberg and Rae Canter; solo, "When I Leave the World Behind," Miss Esther Kivantinos; topical song, "The Gold-Dust Twins," by Misses Rose and Adelaide Nathanson; solo, "When the Lights Go Out in Jersey," Miss Sadie Rothberg. The double number, "I'm Just Crazy About You," by the Misses Rothberg and Canter, made an exceptionally big hit as the young women were excellent in the take-off and rendition. The topical song also went very big, the words by Miss Sadye Moskowitz cleverly portraying live topics about town.

The first part was followed by an olio of three numbers as follows: Vocal solo, "Somewhere a Voice Is Calling Me," Miss Caroline Dawes; sidewalk comedy act, "George Washington Snow" and "Benjamin Franklin Blow," by William Gerky and Dennis Ziegler, of Garwood; feats of magic, Maurice Joseph Jacoby, of New York; and songs and dances by Master Buddy Pagluica, billed as "The Miniature Pavlowa." The show was concluded by an original sketch, "The Last Rehearsal," written by Rev. Father Rigney, of Westfield, in which the following young women took part: Misses Anna Moledezky, Rae Canter, Rose Nathanson, Elsie Davidson, Lena Rosenthal, Sadie Feldman, Rose Schiff, Jennie Shrager, Anna Freedman, Marion Heyman, Lena Moledezky, Lena Bender, Esther Rosenthal, Rose Kline and Nettie Solomon. Miss Minnie Solomon also delivered an epilogue after the final fall of the curtain.

The following members of the Association composed the chorus: The Misses Fannie Berkowitz, Elsie Davidson, Anna Freedman, Rose Kline, Rose Rosenbaum, Lena Rosenthal, Nettie Solomon, Anna Moledezky, Sadie Feldman, Marion Heyman, Ethel Kline, Lena Moledezky, Esther Rosenthal, Jennie Shrager, Etta Stierer, Rose Schi.

The show was produced under the direction of Miss Caroline Dawes, of Westfield, and reflected credit upon her ability as a coach. She was ably assisted by the following committee from the association: Misses Rose Nathanson, chairman; Lena Moledezky, secretary; Dorothy Augenblick, Anna Moledezky, Esther Kivatinos, Adelaide Nathanson and Diana Siegel. Leon Weintrob acted as stage manager, and M. Zimmerman was his assistant. The committee wishes to extend thanks to L. Starkweather and his corps of ushers, and also to Miron & Lifson, of Elizabeth, for stage properties and settings kindly loaned.

## CRONY OF SCHMIDT DIES GAMELY FOR WIFE MURDER

Ossining, N. Y., March 3.—Walter Watson, a Brooklyn wife slayer, died at 5:59 o'clock this morning in the electric chair at Sing Sing prison. He had been the crony of Hans Schmidt in the death house. He died gamely, as did Schmidt.


Founded 1826 Greeley 1900

# Lord & Taylor

38th Street FIFTH AVENUE 39th Street

## *An Important Advance Showing of Spring's* SMARTEST FASHIONS *in* MISSES' APPAREL

***Assembled for this display and featured at specially attractive prices.***

Never has this Lord & Taylor department so decisively demonstrated that "specialization" is the wisest policy, for never have assortments been so complete, so charming.

To Youthful Femininity's wardrobe, we devote the expert attention which its importance warrants. Style standards have been carefully studied, selections critically made.

Judge the result of specialization by these Very Special Values

***Tailored Suits***
Four Models
**$24.50**

A Suit (as illustrated at the left) in men's wear serge or shepherd check. The blouse coat with taffeta collar and cuffs. The skirt very flaring.

A Norfolk model in shepherd check. The pleated coat is strapped and collared with white faille; skirt with inverted pleats, is on very practical lines.

Two Sport Suit models in fine serge with jaunty belted coats, pleated and with smart pockets; smartly tailored skirts.

***Tailored Suits***
Six Models
**$29.50**

A Suit (as illustrated at the right) of check wool velour. Also in serge with white faille collar.

Serge in four models—with coat semi-fitted and very flaring with belted button trimmed blouse coats; with yoke coats, extremely flaring; also strictly tailored model with ripple coat. All have white faille collars and the newest of wide skirts.

Gabardine in belted blouse model with gun metal buckles.

**The Suits are all exceptionally well tailored, with coats finely peau de cygne lined. Fabrics are of excellent qualities.**

Finer Suits featured at $35.00, $39.50, $45.00, $49.50 to $100.00.

***Afternoon Dresses***
Georgette crepes, taffetas, Gros de Londres and novelty silks. Lovely new models in the most exquisite colors.
**$19.50, $22.50, $25.00 to $49.50**

***Dancing Frocks***
Filmy embroidered nets, laces, chiffons and crisp taffetas in most picturesque models. A charming assortment.
**$19.50, $22.50, $29.50 to $69.50**

***Spring Topcoats***
Models of distinctively clever style in serge, check, striped and check velours, corduroys, poplins and taffetas.
**$15.00, $19.50, $25.00 to $49.50**

***Spring Skirts***
Plaids, stripes, checks, novelty mixtures, corduroy in the gay new colors and black and white. Smartest of sport skirt models.
**$5.95, $7.95, $9.95 to $15.00**

*Third Floor*

## COUNTESS FESTETICS.

**Austrian Countess Drops Her Royal Title "For a Passport."**

Photo by American Press Association.

The countess, originally an American girl, daughter of James B. Haggin, mining and railroad operator, but now the wife of an Austrian nobleman, dropped her title on a United States passport to avoid English "visit and search." She is now on her way to Nassau.

## VIKING HIT MINE; WHOLE CREW LOST

### Letter to Commander's Kin First Tells of Mishap.

New York, March 3.—Word reached here that the British destroyer Viking had been blown up. All of the officers and crew are believed to have been lost, and the news of the vessel's loss came in a letter to relatives of Commander Thomas Christopher Williams, who went down with his ship.

The Viking, according to the letter that the commander's relatives received, was blown up by a mine. No previous intimation that disaster had overtaken this destroyer has come from the war zone, and to the rigid British censorship is attributed the fact that this naval loss has not been made known publicly.

The date of the Viking's sinking is not known, but it is believed to have occurred on Jan. 29, because in the casualty list of that date appeared notice of the death of Commander Williams in the Persian gulf, in connection with which announcement it was stated in the London Times that Commander Williams was a former commander of the Syren, a British cruiser, and had received honors from King George for his bravery and daring last October.

The Viking was a destroyer of the F class, built in 1909, of 1,000 tons and carrying a complement of about seventy officers and men. She had armament of two 4-inch guns and two 18-inch torpedo tubes and was formerly known as an "ocean going destroyer."

## LOUISIANA TOWNS FLOODED.

**Inhabitants of Bayou Sara Fleeing Rising Waters.**

Natchez, Miss., March 3.—Residents of Bayou Sara, La., were reported fleeing from the town, fearing a break in the levee which protects it from overflow waters of the Mississippi. Should a crevasse occur, it is believed, St. Francisville would be in danger of inundation.

The water in Concordia parish is reported rising, and at Monterey it is said to be entering homes and extinguishing fires.

## POISON PEN LEADS TO SUICIDE

**Bride of Six Weeks Kills Self When Husband Rejects Her.**

Ashland, Wis., March 3.—A series of anonymous letters resulted in the suicide of Mrs. Del O'Neill, wife of a railroad man. She was a bride of only six weeks.

Almost the day that the couple returned from a honeymoon trip to St. Paul her husband received the first letter. He demanded that his wife explain. She said that the writer was a discarded suitor trying to wreck her happiness.

**General Markets.**

New York, March 3.

BUTTER—Firm; receipts, 9,578; creamery extras, 92 score, 36@36½c.; creamery, higher scoring, 37@37½c.; creamery, firsts, 33½@35½c.; seconds, 30@33c.

EGGS—Strong; receipts, 8,629; fresh gathered, extras, 28½@29c.; extra firsts, 28@28½c.; firsts, 27@27½c.; seconds, 26½@27c.; nearby hennery whites, fine to fancy, 33@34c.; nearby hennery browns, 30c.

CHEESE—Steady; receipts, 453; state, whole milk, flats, held, colored, specials, 18@18½c.; do, white, 18c.; do, white and colored, average fancy, 17½@17¾c.; flats, current make, specials, 17@17½c.; do, average run, 16½c.

POULTRY—Live, no sales reported; sellers asking as follows: Chickens, 18½@19c.; fowls, 17½@18c.; turkeys, 20@25c.; dressed, quiet; prices unchanged.

**Live Stock Market.**

Pittsburgh, March 3.

CATTLE—Supply light, market steady; choice, $8.40@8.65; prime, $8.30@8.35; good, $7.75@8; tidy butchers, $7.35@7.65; fair, $6.50@7.15; common, $5.50@6.25; choice heifers, $6.50@7.50; common to good fat bulls, $4.50@7; common to good fat cows, $3@6.50; fresh cows and springers, $35@75.

SHEEP AND LAMBS—Supply light, market steady; prime wethers, $8.75@9; good mixed, $8.25@8.65; fair mixed, $7@8; culls and common, $4@5.50; lambs, $7@11.50; veal calves, $11.50@12; heavy and thin calves, $7@8.

HOGS—Receipts, 10 double decks; market active and prices higher; prime heavy, heavy mixed, mediums and heavy Yorkers, $9.35@9.40; light Yorkers, $8.75@9.10; pigs and roughs, $8@8.50; stags, $6.50@6.75.

# THE PRESS' SPECIAL OFFER TO PLAINFIELD

THIS is one of our big achievements, of which we are justly proud. Every reader of this paper—yes, every family in the city and in its environments—can this year enjoy either of these two nationally famous magazines, or both of them, with this paper, for but little more than the price of the paper alone. These two great magazines with approximately 1,500,000 subscribers, are known and loved the whole country over. At 15 cents a copy, $1.80 a year—$3.60 for the two, purchased by the month—they are unquestioned leaders in their respective fields.

## How We Did It

We went to the publishers of these magazines and told them about this city. How its population has increased! How its wealth has increased! How its trade has increased! How its bank clearings have increased! We showed them how desirable it was for them, and for their advertisers, that they should have a large circulation here! Then we showed them how this paper was the one paper in this city to make this offer, and how we knew that the citizens of this city would welcome this opportunity enthusiastically.

## Woman's Home Companion

**Splendid Serial Novels** Woman's Home Companion is famous for the excellence of its fiction, particularly its full-length serial novels. There will be at least four novels this year, by Margaret Deland, Fannie Heaslip Lea, and others of equal power. Hundreds of thousands will later pay $1.50 each for them, when they are published in book form, but readers of Woman's Home Companion will have had them *first*.

**Fifty Splendid Short Stories** By distinguished authors whose work you are always eager to read, will fill the pages of the Companion. Mary E. Wilkins Freeman, William J. Burns (the great detective), Zona Gale, Mary Heaton Vorse, Juliet Wilbor Tompkins, Grace S. Richmond—these are only a few of the popular favorites whose stories will appear during the year.

**The Finer Things of Life** Inspiration, ideals, culture, the things that lift us above the commonplace and the monotony of living—these have an important place in the program for 1916. The Rev. Dr. Charles E. Jefferson has prepared a series of intimate sermons for the Companion family on the duties and privileges of family life and the real meaning of family ties.

Laura Spencer Porter will help those who love pictures and want to know the best. Anne Bryan McCall, in The Tower Room, will continue her popular department for girls.

**The New Fashions** Fashion's new ideas, the chic touches that distinguish the smartly dressed woman of Fifth Avenue will always be found first in the Companion. Grace Margaret Gould, the Companion Fashion Editor, keeps her readers in constant touch with the great creators of fashion in Paris and New York.

**For the Little People** The Cherubs are coming! The cunningest, funniest little people you ever saw—drawn and versified by Olive Rush. Also stories, puzzles and prizes, plays for school and nursery, plans for kites, aeroplanes and boats, doll dressmaking lessons—all kinds of things to interest and amuse the little Companion readers.

**Helpful Home Departments** The Companion is famous for its practical departments. Every month it offers new ideas for cooking, for serving, for entertaining, for fancy work. Hundreds of ideas every month! Practical, really helpful ideas. Companion readers find these departments most valuable.

## The American Magazine

aims to be, and is, a magazine for the whole family to share, each with the other—full of the new things, the interesting things, this month, next month, every month!

George Ade
William Allen White
Ellis Parker Butler
David Grayson
Ida Tarbell
John Sharp Williams
Ray Stannard Baker
Hugh Fullerton
Stephen Leacock
John Taintor Foote
Walter Pritchard Eaton
James Montgomery Flagg

These, and scores of other favorites, will contribute the timely and interesting articles, the stories, the striking illustrations, the departments. You will find The American Magazine always full of the things you are interested in; the things you want to read about.

**The Effect of the War on America** The New industries have been created; old industries have been given new life; new cities have sprung up full sized in a month; men have become millionaires over night—these are some of the effects of the war on America. These articles tell a wonderful story of problems met, difficulties overcome, and successful achievement. They give a splendid, true picture of the war industries, the war fortunes, and the men that made them.

**Being Better Business Men** An intensely interesting series of practical, fact-bottom articles about the Retail Business, Real Estate, Advertising, Selling, and other important lines of business. Other articles for young men will take up the problems of young men—going into business in his own town; going into business with his father; going to the large city. It will be a very interesting and really valuable series.

**Stories—Short and Long** There is always a generous measure of stories in The American Magazine. Stories of city life; of country life; home stories; dog stories; love stories and adventure stories—a real feast of fiction. Important, too, no suggestive or unclean story has ever found its way into The American Magazine. Its stories are wholesome and cleverly told, that the whole family can, and does, enjoy.

## The Big Saving

If you bought either of these magazines by the month you would pay fifteen cents for it. If you bought both of them you would pay thirty cents. One magazine purchased this way for the year would cost you $1.80. Both magazines $3.60. Our plan will give you the magazines each month by mail at your home, promptly on publication date for but a few cents more than this paper alone would cost. It is a big, big saving in convenience and in money.

**HERE IS THE OFFER.**

THE PLAINFIELD DAILY PRESS AND ONE MAGAZINE FOR 11 CENTS A WEEK

OR

ALL THREE FOR 12 CENTS A WEEK

SIGN THE COUPON OR 'PHONE, we will be glad to explain the details of our wonderful offer to you.

PLAINFIELD DAILY PRESS:

Please tell me your special plan for securing the PLAINFIELD DAILY PRESS, WOMAN'S HOME COMPANION AND AMERICAN MAGAZINE, all three for 12 cents a week.

NAME .....

Address .....

City ..... State .....

***Send this coupon today to The Press***

## German Valley. and Chester

Mrs. Amos Alpaugh returned Tuesday from the hospital much improved in health.

Mrs. Martin R. Hildebrant, Sr., is seriously ill with grip and complications.

Miss Grace A. Beams is visiting Mrs. Thomas S. King, of Succasunna.

Mrs. William M. Savage and Mrs. Herbert D. Beatty ended yesterday a visit to Mrs. Peter Wyckoff, of Chatham.

George Bickel and family have moved to Parker, where he has taken work with Matthias Fleming.

James Tredway and Abram Meyer have purchased a carload of horses.

Mrs. Steward Neighbour is suffering from grip.

A business meeting of the Woman's Club will be held this afternoon, with Mrs. George N. McLean, instead of Mrs. Christie Welsh, as formerly announced.

Miss Lydia Thomas has returned after visiting her brothers-in-law and sisters, Mr. and Mrs. Augustus M. Larison and Mr. and Mrs. Wesley Shaw Munger, of Mendham.

Miss Elizabeth McLaughlin and Mrs. Milton Applegate returned Tuesday to their homes at Flanders after visiting their aunt, Mrs. Catharine Thomas.

Alfred Frone and John B. Thomas returned Tuesday from an auto trip to Morristown.

Howard Ader was taken Wednesday to Memorial Hospital, Morristown. He is the eldest son of Mr. and Mrs. Harry Ader, and was injured last week while coasting.

Enos Parker, Philip Ader and Miss Lydia Thomas saw the deer again Wednesday that is roaming in the woods near the Thomas home. It is beautifully colored, fawn and white, and seems very tame.

Mrs. Philip Ader returned Tuesday after visiting her mother, Mrs. James Lutes, at Middle Valley.

Philip S. Dufford is spending several days at Morristown with Mr. and Mrs. Charles Bird.

There is decided improvement in the condition of Mrs. Archibald P. Downs.

## North Branch.

Mrs. E. P. Skillman, of Brooklyn, is spending a few days with her son, J. V. Skillman, in this place.

The preparatory services in the Reformed church here tomorrow afternoon will be in charge of Rev. Charles E. Corwin, of New Brunswick, a former pastor, who also will administer communion Sunday morning.

Mrs. Frederick Schmidt has returned to North Branch Depot after a visit in Newark.

William Clark, of North Branch Depot, is visiting in Philadelphia.

Peter Lane, who lives on the Ridge, near here, is recovering from a fall on the ice.

A branch of the Camp Fire Girls has been organized in North Branch with fifteen members. Mrs. John J. White is guardian and Miss Ethel Waldron, secretary. Meetings are held every other Tuesday in the public school building here.

Miss Mabel Staats returned to South Branch yesterday after a visit to her cousin, Miss Anna Labaw, at Neshanic.

Mrs. James Fisher, of Sunnyside, is visiting her daughter, Mrs. Earl C. Van Fleet, at Three Bridges.

Mr. and Mrs. Earl Bradley, of Colt's Neck, are the guests of Mr. Bradley's parents, Mr. and Mrs. Alfred Bradley, at Three Bridges.

Miss Francis Davis, of New York, will give an address Sunday afternoon to the Young Ladies' Mission Circle of the Three Bridges Reformed church.

Mrs. Edward Finelli entertained friends at cards Tuesday evening at her residence in North Branch. The guests were Mrs. Robert B. Beaty, Mrs. C. V. Bergen, Mrs. E. W. Clark, Mrs. H. V Davis, Mrs J. V. Skillman, Mrs Henry Mingle and Mrs Irving Mingle.

Mr. and Mrs. William J. Collinson are spending two weeks in Orange.


## Jump from Bed in Morning and Drink Hot Water

**Tells why everyone should drink hot water each morning before breakfast.**

Why is man and woman, half the time, feeling nervous, despondent, worried; some days headachy, dull and unstrung; some day really incapacitated by illness.

If we all would practice inside bathing, what a gratifying change would take place. Instead of thousands of half-sick, anaemic-looking souls with pasty, muddy complexions we should see crowds of happy healthy, rosy-cheeked people everywhere. The reason is that the human system does not rid itself each day of all the waste which it accumulates under our present mode of living. For every ounce of food and drink taken into the system nearly an ounce of waste material must be carried out, else it ferments and forms ptomaine-like poisons which are absorbed into the blood.

Just as necessary as it is to clean the ashes from the furnace each day, before the fire will burn bright and hot, so we must each morning clear the inside organs of the previous day's accumulation of indigestible waste and body toxins. Men and women, whether sick or well, are advised to drink each morning, before breakfast, a glass of real hot water, with a teaspoonful of limestone phosphate in it, as a harmless means of washing out of the stomach, liver, kidneys and bowels the indigestible material, waste, sour bile and toxins, thus cleansing, sweetening and purifying the entire alimentary canal before putting more food into the stomach.

Millions of people who had their turn at constipation, bilious attacks, acid stomach, nervous days and sleepless nights, have become real cranks about the morning inside-bath. A quarter pound of limestone phosphate will not cost much at the drug store but is sufficient to demonstrate to anyone its cleansing, sweetening and freshening effect upon the system.



# Swift's Premium Oleomargarine

## Made in Clean, Light Factories, under U. S. Government Supervision


## Whitehouse

Miss Florence Lane, of Pleasant Run, was the recent guest of Mr. and Mrs. Carl Schomp, in Plainfield.

The mid-year eighth grade examinations are being held this week in the East Whitehouse public schools.

At the recent donation visit paid to Rev. Adrian Westveer, pastor of the Pottersville Reformed church, he was presented with a purse of $60 by his congregation.

Garret P. Van Doren and family have moved from near Whitehouse Station to Bound Brook, where Mr. Van Doren will take a position.

The Mission Band of the Reformed church, at Whitehouse Station, will hold a St. Patrick's social, March 16, in the lecture room of the church. A play, "Those Husbands of Ours," will be presented.

The peach growers in the vicinity of Lebanon have organized to sell peaches to better advantage the coming season. Fremont K. Shafer has been elected president and John D. Hoffman, secretary and treasurer.

The Mission Guild of the Lebanon Reformed church will be entertained tomorrow afternoon by Mrs. C. J. Fingar. The union service of the two churches at Lebanon will be held Sunday night in the Reformed church. The annual meeting of the Ladies' Home Circle will be March 8, at the parsonage.

Mrs. Mary A. Davis, of Whitehouse Station, is visiting her daughter, Mrs Stewart A. Kenney, of Somerville.

Titus Alpaugh and family have moved from Whitehouse Station to Elizabeth. Mr. Alpaugh is employed on the New Jersey Central.

Miss Agnes Cole returned to Pleasant Run yesterday after a visit to her sister, Mrs. George N. Robinson, at Jutland.

## High Bridge-Califon.

Mr. and Mrs. William Clauson has moved from Philhowers to the Jenny Hoffman house in Philhower avenue, Califon. Mr. and Mrs. Grover Clauson will occupy the Hoffman house adjoining, when completed.

Charles Regar has moved from Washington to the William H. Anderson farm at Spring Valley. Mr Regar succeeds Emilie Van Brunt, who moved last Saturday to his recently purchased farm at Spring Valley.

Mrs. Mamie C. Beatty, of Califon, is visiting the family of her brother, Allen T. Haggerty, at Newark.

Mrs. Thomas Hildebrant, of Anthony, entered the Dover hospital yesterday for an operation.

Charles Hann will vacate the Seals house at Califon April 1. Mr. and Mrs. Frank Beam, of Vernoy, will occupy the premises.

Miss Violet Apgar, daughter of former Freeholder Willard S. Apgar, of Woodglen, is recovering from an illness.

George J. Lance will move this week to the Hoffman flats in Califon. Benjamin Hennington will occupy the premises vacated by Mr. Lance.

The Athletic Association of the High Bridge High School will produce "Next Door" tonight in Rialto Opera House. A matinee will be held in the afternoon.

Miss Pearl Sutton, of Califon, is at Morristown.

## Middle Valley

Asa Trimmer, of Crestmoor, spent the first of the week with his sister, Mrs. Sigler Clawson, of Morristown. Mrs. Trimmer is the guest of her son and daughter-in-law, Mr. and Mrs. Albert Trimmer, of Rockaway.

David S. Trimmer, of German Valley, is making a stay with his sister, Mrs. William N. Swackhamer, during the absene of his brother-in-law, who is attending the Wesley Beam trial at Morristown.

Mrs. Elmer E. Hoffman spent Tuesday with her sister, Mrs. Jacob Cregar, of Lower Valley.

The annual meeting of the Home Union Society was held yesterday afternoon and last night with the president, Mrs. Richard L. Beatty.

Lamont V. Trimmer, of Crestmoor, left this week for a visit to his sister, Mrs. Clifford Mills, in Morristown. Mrs. Trimmer, who is recovering from an operation, and her daughter, Miss Marjorie Trimmer, are also guests at the Mills home, the latter having made her home with her aunt during the illness of her mother.

After a month's illness from measles and complications, Miss Elsie Dpyson is able to be around.

Mrs. Elmer E. Hoffman and Mr. and Mrs. Lawrence D. Trimmer were recent guests of the former's daughter, Mrs. George Kizer, in Morristown.

### ARMY AND NAVY RECEPTION.

Washington, Mar. 3.—The final reception in this winter's series of social functions at the White House is that of tonight, in which the prominent officials of the army and navy departments of the government will be the guests. All of the receptions have been brilliant affairs, and tonight's will have the added dazzle of uniforms.

—When discontent reaches a certain point, the furnished room advertisements become very interesting to some people

## Somerville

Professor William A. Ackerman has returned from Detroit, where he spent a week.

Mr. and Mrs. Robert Brunt have been in Brooklyn this week attending the eightieth birthday celebration of Mr. Brunt's mother.

Miss Margaret Garretson, who has been spending two months in Philadelphia, has returned to her home in West Cliff street.

Dr. George V. R. Voorhees has purchased the Hoberie bungalow in Mountain avenue and will move there about April 1.

The Woman's Foreign Missionary Society met in the chapel of the Second Reformed Church Tuesday afternoon. The subject was "A Nation at School — The Opportunity in China." Those taking part were Miss Laura Couse, Miss Ruth Weldon, Mrs. Robert Brunt and Mrs. Charles Van Arsdale.

The History Club entertained the Tuesday Club Wednesday afternoon at the home of Mrs. Louis P. Gaston, of West High street. About seventy-five women heard Dr. Mary Cranford, who has recently returned from Red Cross work at the front, tell of the Red Cross work in Europe.

The high school girls who are banded together for Bible study under the direction of Miss Elizabeth Bragg, science teacher in the high school, held a large meeting this afternoon at the home of Miss Ruth Bateman, of West Cliff street.

### SWEDES EAGER FOR PEACE.

**Former Diplomat Says Only Affront to Honor Would Cause War.**

Stockholm, March 3.—Eric Trolle, former minister of foreign affairs and later minister to Germany, said that Sweden is as determined as ever to keep out of the war if it is possible to do so and still maintain her national honor.

**Girl Coaster May Die.**

Shamokin, March 3.—While children were coasting here the sled of Anthony Kilmeck crashed into that of Catharine Dooley. The girl's skull was fractured, and she may die.


## PUT CREAM IN NOSE AND STOP CATARRH

**Tells How To Open Clogged Nostrils and End Head-Colds.**

You feel fine in a few moments. Your cold in head or catarrh will be gone. Your clogged nostrils will open. The air passages of your head will clear and you can breathe freely. No more dullness, headache; no hawking, snuffing, mucous discharges or dryness; no struggling for breath at night.

Tell your druggist you want a small bottle of Ely's Cream Balm. Apply a little of this fragrant, antiseptic cream in your nostrils, let it penetrate through every air passage of the head; soothe and heal the swollen, inflamed mucous membrane and relief comes instantly.

It is just what every cold and catarrh sufferer needs. Don't stay stuffed-up and miserable.—Adv.



## Make Your Savings Earn 100 Per Cent. Get a Crown Co. THRIFT BANK

And Start Your Savings to Earning More for You. Just Think—We Guarantee

**To Pay You 100% Dividend**

This Is a Chance for Every Man, Woman and Child to Make Their Savings Earn More

**Don't Miss Getting Your THRIFT BANK TOMORROW We Give Them Free**

CROWN CO. THE HOME MAKERS 74-76 MARKET ST. NEWARK, N. J.

## Crown Co.'s Thrift Banks

*Guarantee to Pay You*

*100% Dividend*

On What You Save in Them

**WE GIVE THESE BANKS**

# FREE!

Come in and get one. Tell your friends and neighbors to get one. No purchase necessary. They are FREE for the asking. If you can't call, write for A THRIFT BANK today. Be sure to give your name and address, plainly written.

There Should Be a

**Crown Co. Thrift Bank in Every Home**



*Store Open Every Evening During This Sale*

CROWN CO. THE HOME MAKERS 74-76 MARKET ST. NEWARK, N. J.

CARFARE REFUNDED TO OUT OF TOWN PURCHASERS

# Reinforcements Ordered Out!

**We have called out the RESERVES from our warehouses to fill the great gaps torn in our stocks on the firing line at 74-76 MARKET STREET. Regular prices have been put to complete rout by a muderous cross-fire of PRICE REDUCTIONS. The thunder of our batteries, of LOW PRICES, has shaken the State from center to circumference. The people have been quick to take advantage of the magnificent bargains presented in this sweeping**

# REMOVAL SALE

*In Which We Are Slaughtering on the Altar of Necessity*

## $150,000 Worth of High-Grade FURNITURE, STOVES, RANGES, CARPETS, RUGS, ETC.

*Nothing Has Been Spared, Reserved or Excepted in Our Efforts to*

# VACATE

*This Building Before Removing to Our New Home*

# 47 MARKET ST.

*Where We Will Be Early in April*

**If you ever expect to furnish a home, if you ever intend to buy a piece of Furniture, BUY IT NOW--at a saving of many dollars. PRICES ARE CUT TO COST, BELOW COST & LESS THAN HALF USUAL PRICE.**

*And Don't Forget That Now As Always*

# YOUR CREDIT IS GOOD

**The Smallest and Easiest Terms on Earth Are Yours for the Asking**

## 50c, 75c and $1.00 a Week

**Furnishes Your Home Complete at Our Matchlessly Low Removal Sale Prices**

# FOR THE YOUNG PEOPLE

## DOING THE SQUARE THING

WHEN ice covered the broad bosom of the creek that flowed through the outskirts of Upperville, the boys of the village found no diversion so enticing as hockey, or, to give it its more popular name, "shinny."

Ice skating is an exhilarating sport; but when you combine it with the thrill, the excitement and the dangers of chasing a wooden block over the ice and trying to drive it through the opposition's goal—then indeed it becomes a sport that no boy with red blood in his veins can resist.

What merry times they had! In the afternoon, school over with for the day, they'd hasten home for their skates and hockey sticks and then to the creek where "sides" were chosen and, presently, arms and legs were flying in the mad whirl over the ice after the elusive block.

For ten days now, however, they had played no hockey. Partly because a "thaw" had come and the ice on the creek was not entirely safe; but, if the truth be told, because a damper had been cast upon the playing of this game by an unfortunate accident. Not that the game had been entirely abandoned, for it had not. But, somehow, the "thaw" seemed to be welcomed by the boys as a legitimate excuse for playing it on land, on the broad level field by the side of the creek.

That way, it was not nearly so exciting but—well—there was poor Phil Holcomb lying in his bed with a broken leg as the result of a collision with Bud Allison during the last game on the ice.

The way Phil had collapsed like a jack-knife and gone down in a heap, right when the play was the merriest was still fresh in the minds of the fellows. And the look on his face when they had tried to pick him up and had discovered that his leg was broken! Bud had tottered a moment but recovered his balance. Indeed Phil would not have fallen so hard had not Bud's hockey stick caught the edge of one of his skates and literally pulled his feet out from under him.

Instantly, of course, the game ceased, and they crowded around the prostrate, moaning Phil. Realizing that he could not walk, they had attempted to lift him and carry him home. But, alas, they knew not how to lift him without aggravating his injury. So Doctor Ward had been called and, under his direction, Phil was taken home.

Then had followed anxious moments when the news of the accident spread through the village. And, that night, more than one boy had been forced to listen to a lengthy and emphatic discourse from his father to the effect that hereafter he should not play hockey on ice skates.

Many were the inquiries made by the boys as to Phil's condition and, you may be sure, it was their chief topic of conversation. At first they hadn't noticed it, but presently it occurred to one, then another and still another of them that Bud was acting strangely. In fact, that from the very moment of the accident itself he had been "different."

First of all, the moment after Phil fell he had not bent over and attempted to lift him; but perhaps that was because he himself was somewhat stunned. And yet, while the other boys were crowding around their fallen companion and making earnest inquiry, Bud had remained aloof, on the edge of the crowd, scowling, and aimlessly swinging his stick. He seemed to be angry or, at least, surly.

During the days following the accident, too, he had not been to the door of Phil's house to ask how the patient was progressing. The boys had attempted to sympathize with him for his part in the unfortunate occurrence, but Bud had not seemed to want it. Indeed, several of them recalled now, he had never said in so many words that he was sorry, nor had he tried to defend himself by lengthy explanation as to just how it had happened.

One afternoon, however, when the news had gone forth that Phil's leg had set perfectly and that he was on the high-road to a speedy recovery, Will Turner, Phil's best pal, happened to arrive a little early at the broad field on which the boys played hockey after school.

Bud was there ahead of him, and when Will called he received but a half-hearted "hall-lo-o-o" in return. And Bud made no move to meet him as he crossed the field, but waited until he had come up to him.

Will looked at him a moment keenly. "Look here, Bud," he said presently, "what's been on your mind lately? You don't seem the—well, the same. What's the matter?"

"Aw, nothing!" growled Bud in reply.

Will hesitated a moment. "Yes, there is," he insisted. "I know better! Come on—tell me all about it. Is—is it about Phil?" asked Will.

Bud muttered something under his breath and scowled.

"Now see here, Bud," Will continued, "you mustn't take it so hard about Phil. You couldn't help it and—and it might just as well have been any of us fellows as you. You just happened to be the one that ran into Phil. I'm sure he doesn't hold it against you. I saw him a little while last night and the first question he asked me was how you were and whether you'd been hurt. Honest, he doesn't even think you were to blame. Neither do any of the fellows, either. So I can't see why you've been grouching around like—like a bear with a sore head. Come on, cheer up; Phil will be out again in a few weeks, as good as new!"

Suddenly Bud swung his stick viciously at a small piece of ice on the ground before him. It seemed to relieve his feelings. "Will," he exclaimed, "I'm going to tell you all about it! That's just what's the matter. I've kept it in all along and—and now I've just got to tell someone! I am to blame! If—if I hadn't done what I did, poor Phil wouldn't have had a broken leg. I—I—can't you see, Will—I—I tripped him on purpose!"

"Bud!"

"Yes, I saw him falling and purposely shoved my shinny stick into his skate!"

"Why? Why?" cried Will. "What did Phil ever do to you?"

"I—I don't know! Nothing! You see, I did it without stopping to think. You remember, he had made six goals earlier in the game and—and all you fellows admit that he and I are the best hockey players in the crowd. And most of you think he's just a little bit better than me. Well, I had tried to block him from several of those goals and he got by me; and then I had three good chances to shoot a goal and—and all three times he plunged in and took the block right away from me. When I saw him falling, it just came to me in a second that now was my time to get even. All I had to do was push my stick out and trip him. So I did. I don't know just why, but I guess I must have been jealous."

Will said nothing. He stood looking at Bud in amazement.

"Of course," Bud continued, "I didn't know it was going to break his leg. Gee whiz, Will, I wish it'd been my leg, not his! I wanted to go right up to him and tell him, but you fellows were crowding around and—and—well, I just couldn't do it! Then, later on, I wanted to know how he was but I just couldn't go to his house and ask. And you fellows kept telling me how it wasn't my fault and how sorry you were and how I mustn't take it too hard—when—when all the time I knew it was my fault, that I had done it on purpose. That's what's been worrying me, Will, and—and I want to know what you'd do about it!"

Will thought for a long, long while. Then he remembered what his father had said to him once when he had been conscience-stricken over a matter not nearly so important as this. "I think, Bud, that you should go to Phil—go tonight—and tell him just what you told me and—and—and tell him to tell you just what he thinks of you! That's what I think you ought to do!"

Bud did, too. Not at first; but by evening he had worked it all out to this conclusion. So he saw Phil and manfully told him the whole miserable story.

Phil, however, didn't tell him what he thought of him. Instead, he shook his hand and told him to "forget it."

And that was how one boy had drilled into him the lesson that no man or boy is worth while in the field of sport—baseball, football, hockey, or any other game—unless he "plays it clean," according to the rules of the game, without any "dirty work" and as a real sportsman! Which, after all, is, perhaps, the greatest of all the benefits a boy can derive from competitive games with his fellows!

"Ah, nothing!" growled Bud in reply.

## The Lame Man and the Dogs

A LAME man was very much annoyed by the dogs, for no matter where he went, as soon as they saw him they would set up an awful barking and would not stop until he was well out of sight.

One little puppy that had barked until it was hoarse, and then ran up the road to hide in some bushes, was greatly alarmed to see the lame man coming its way, stooping low at every step.

When he came to where the puppy was hiding he started to ask why it acted so, but before he could say a word, the little dog having regained its breath, went scurrying across the fields, barking harder than ever.

"Now that is very strange," thought the lame man. "I never hurt the dogs and yet they bark at me wherever I go. I will ask the next dog I see why it is."

Presently he came to a house where a very old dog was sitting on the porch, growling and showing his teeth.

"You seem to be a very old dog and must be very wise," said the lame man. When the dog heard this he stopped growling and bumped his tail on the boards. Being encouraged, the lame man leaned his cane against the fence and continued:

"I want to know why it is that every time I pass through a strange place the dogs all bark at me. I never hurt the dogs but often stop and would pet them if I could. Why is it, then, that instead of following me like they do some people, they just bark and run away?"

"I see you are a very kind man although you are lame," said the old dog. The man bowed his head. "But," added the dog, "there are many who are unkind and treat dogs badly; they throw sticks and stones at dogs who never did them any harm."

"They do, indeed," agreed the lame man.

"And, although you never throw sticks or stones at them, you stoop low when you walk, and that is why they think you are one of the cruel kind. They think you are about to pick up something with which to hurt them."

"That is strange," laughed the man, "but I cannot be blamed for being lame."

"Nor can the dogs be blamed for being afraid of a man who stoops over, when they think he is gathering sticks and stones; but I will tell them you are a kind man and not to run away when they see you coming."

The lame man thanked the old dog and the very next time he came that way every dog came out and wagged its tail. And the little puppy was no longer afraid but was right there with the rest, barking a joyful welcome.

The little dog went scurrying across the fields faster than ever.

## The Childhood of Nat. Hawthorne

AS a boy young Hawthorne used to tell his mother that he would some day go to sea and never return, but when he left Salem and went to Raymond, Maine, he seemed to find roaming the woods just as much an adventure as the sea would have been. With Shakespeare, Milton or Pope in his pocket, he would take a gun and rod and try his luck in woods and waters near Sebago Bay. Or, in the winter, he would go skating by moonlight until midnight. Then if he were tired he would seek a cabin in the wood and sit for a while longer by a huge fire where half a tree was burning. There perhaps he would jot down his woodland journeyings—his writings of that period show minute observation and a great love of nature. "One of the great masters of English prose," he has been termed; to him his conscience was a thing to be worshipped. Perhaps you have read some of the stories he wrote for young people—"Grandfather's Chair," "Twice Told Tales," "The Wonder Book." He once said to his mother in a letter: "I don't want to be a doctor and live on men's diseases; nor a minister and live on other's sins; nor a lawyer and live on their quarrels. I don't think that there is anything left for me but to be an author. How would you like to see a whole shelf of books written by your son with "Hawthorne's Works" printed on their backs?"

He would sit by a huge fire where half a tree was burning.

## How To Make a Hood for Dolly

DOES your Doll Baby need a new Bonnet? Yes? Then listen and I'll show you how to make one. Borrow one of Mother's pretty handkerchiefs and fold it just like this one.

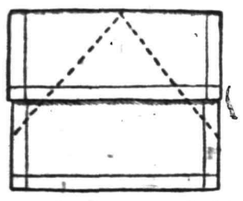

Then at the places marked by the dotted lines fold the corners back, and reversing the handkerchief, the opposite side appears like the second drawing.

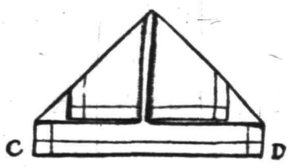


At each fold pat the handkerchief to make it lie flat. Now fold the bottom margin C-D over, until it has this form.

Finally pick up your folded handkerchief by the corners C-D, and bend the corners back, making a fold K, and behold—?

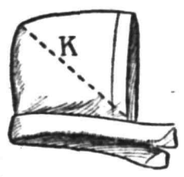


A pretty little hood will be ready for Dolly when you take her to see the neighbors, or when she is invited out to tea.

THE SKELETON.

Teacher was explaining to the class the bones of the body.

"Can you tell me," she asked Sonny, "what the skeleton is?"

"Yes'm. It's the bones of the body with the meat scraped off."

## Her Feathered Friends

LITTLE Alice stood by the big window of her nursery staring out. Whew! but it was cold! The ground was all covered with snow and great icicles were hanging from the eaves of the houses and from the branches of the trees. A sharp, high wind was blowing and whistling around the corner of the building.

Presently a lone, wet, miserable looking little bird fluttered down on the roof of the small balcony directly below the window through which she was looking. Such a cold, unhappy, starving little fellow he was! He hopped gingerly about the ledge, ran his head wearily under his wings several times and then looked up at her as much as to say, "Can't you do anything for me, Alice—can't you do anything at all?"

"I do believe," cried Alice, "that he is hungry! Poor little birdie! No wonder—with all this snow on the ground! I'll get Aunt Dinah to give me some crackers!" And, with that, she hurried down to the kitchen.

Feeding Her Feathered Friends.

"Land sakes, chile, what yo' gwine be up ter nex'?" laughed old Aunt Dinah. "Feedin' de birds! Hum! Now who eber heard ob birds eatin' crackers! Ah 'spects you'd like dem crackers spread wid 'lasses, huh? Sho', chile, birds doan' lak crackers. Heah, you give dem some ob dese heah stale bread crumbs—dat's what they laks!"

So Alice placed two handfuls of the crumbs in a small paper bag and hurried back to the window. The bird was gone! She opened the window and looked out. Not a bird was in sight. However, she scattered half of the crumbs on the ledge below and then drew down the window.

Presently there was a flutter of wings and—yes, it was the self-same bird, back again only more droopy and wet and miserable looking than before. He lit on the edge of the support and looked warily around—then at the crumbs—then up at her—and then—goodness me, how he did gobble them up!

In a moment or two another feathered visitor alighted on the ledge. Then another came—and another—and still another! Alice clapped her small hands in delight!

She started to raise the window to throw more crumbs to them but instantly they were on the wing and off! Alice was so disappointed! "Come back, birdies," she called. "Please come back! I wouldn't hurt you! Don't you want these goody crumbs?"

But the birds did not stop to listen.

She went to Aunt Dinah, as she did when anything troubled her. And Aunt Dinah told her the birds didn't know they could trust her. Aunt Dinah suggested that every morning right after breakfast Alice should scatter crumbs on the ledge, then close the window and wait. The birds would come—she was sure of that.

So, the next morning Alice did as old Aunt Dinah had told her to; and presently the birds came—lots of them. And how they did enjoy their meal.

For many mornings Alice fed them in this manner. Then, gradually the birds became accustomed to seeing her and Alice raised the window inch by inch.

And now? Why, would you believe it, she can stand with the window wide open and actually throw crumbs to her feathered friends while they are feeding—and they aren't frightened in the least!

## Sang the Wrong Song

DURING the early days of the fighting in Galicia—which was a Province of Austria before the Russians took it, and which was later left once more in their hands—the Austrian children were allowed by their parents to go to the little stations on the line and beg for food as the troop trains passed through. They seldom failed to receive from the Austrians, and later from the Russians, sugar and cookies, while the officers threw them coppers.

At one station two little Austrian tots went hand in hand along the train singing the Austrian National Hymn to the Russians. These good-natured fellows thought it was a huge joke. The children had sung this song with great success when the Austrian troops passed through and to them all soldiers looked alike, whether friend or foe.

Two little Austrian tots sang the Austrian National Hymn to the Russians.

## OUR PUZZLE CORNER

### EIGHT ATES.

1—to Waver; 2—to mark; 3—to emit rays of light; 4—to remove; 5—to lay waste; 6—to pass through the pores; 7—to show; 8—to associate with.

### WORD SQUARE.

I am a word square of four letters:

My first is composed of twelve months.

My second is a girl's name.

My third is against.

My fourth is moisture dropped from the clouds.

**Answers.**

"EIGHT ATES"—*Hesitate, Accentuate, Radiate, Obviate, Devastate, Permeate, Indicate, Affiliate.*

WORD SQUARE: YEAR
EDNA
ANTI
RAIN

### STAR PUZZLE.

Johnnie tried to cut a figure eight on the ice but he cut a star instead. See if you can make a star by cutting out the black spots and fitting them together.

*Solution to Star Puzzle.*

## AESOP'S RETOLD

By GARRETT NEWKIRK

*Copyright, 1916, Garrett Newkirk, Pasadena, Cal.*

### THE WOLF AND THE CRANE.

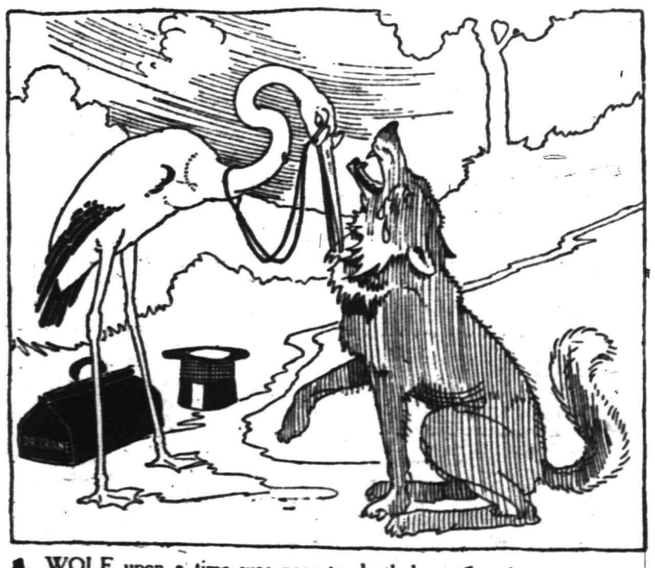

A WOLF upon a time was near to death by suffocation:
A bone was stuck within his throat by careless mastication.
Then curious to understand his howl of fear and pain,
The animals came all about, among them Dr. Crane.

"Good Doctor," said the wolf to him, "your bill is very long,
Your skill is undisputed, and your nerves I know are strong.
If you will reach deep in my throat, and this bad bone extract,
I'll be your friend forever, and reward you well, in fact:
For having used your bill on me, present to me your bill,
And I will pay it with a purse of any length you will."

Now in his skill professional, the surgeon had a pride,
And promise of the yellow gold he had in mind beside.
With his extracting forceps he explored the gullet through,
And in a careful way indeed the offending bone withdrew.

"Now for my fee," the doctor said, "these witnesses attest,
'Twill be a thousand dollars and, quick payment is the best."
Snarled out the wolf: "Your fee! Indeed! Your ignorance I bewail!
To have your head between my jaws, and live to tell the tale!"

* * * * * *

In serving wicked people you may have no expectation
Of anything but injury to life or reputation.

SCOOP THE CUB REPORTER — THE BOSS LIKES THE IDEA — BY "HOP"

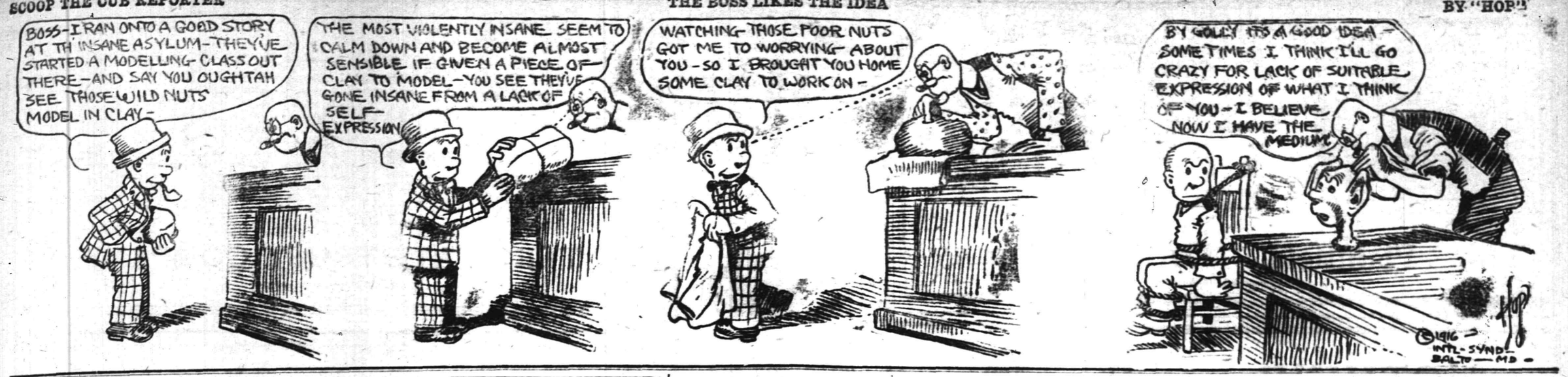



# Mono Storage

Warehouse
North Avenue
Opp. Freight House
125 East Front Street

THERE'S SAFETY IN

In storing your home furnishings in OUR new building you are protecting it from the ravages of vermin, misuse, continual knocking about, etc., that it is subjected to when entrusted to an acquaintance, relative, etc., for keeping.

Our storage rates are really very reasonable and your articles are in careful hands and in a good building when entrusted to us.

Inquiries and inspection invited.

HAND'S EXPRESS CO.

ORGANIZED 1864.

THE FIRST NATIONAL BANK OF PLAINFIELD

A COMMERCIAL BANK WITH SAVINGS and SAFE DEPOSIT DEPARTMENTS

FOUR PER CENT INTEREST PAID ON SAVINGS ACCOUNTS

Suburban Transit Company

Leave Plainfield for South Plainfield—Week days—a6.30, a7.30, 9.00, 11.45, 1.00, 2.00, 4.00, 5.00, 6.10, b9.00, 10.30, 11.15. Sundays—9.00, 12.00, 2.00, 4.00, 5.00, 9.00.
Leave South Plainfield for Plainfield—Week days—a7.00, a7.45, 9.30, 12.05, 1.30, 2.30, b4.30, 4.20 except Saturday, 5.30, 7.30, b9.30, 10.50, b11.45. Sundays—9.30, 12.15, 2.30, 4.30, 5.30, 9.30.
Leave Plainfield for Watchung—7.00, 8.15, f10.00, b1.00, g3.00, 4.15, b6.20.
Leave Watchung for Plainfield—8.00, 9.50, f11.15, b2.20, g3.45, 5.35, g7.30.
Leave Plainfield for Warrenville—d6.45, e6.15, 6.20, f10.00, g3.00, g6.20.
Leave Warrenville for Plainfield—7.40, f11.00, g3.30, g7.15.
Leave Plainfield for Stirling—8.15, b1.00, 4.15.
Leave Stirling for Plainfield—9.10, b2.00, 5.15.
(a) Except holidays.
(b) Saturdays only.
(c) Except Saturdays.
(d) Daily except Sundays, holidays Monday mornings, and mornings after holidays.
(e) Monday mornings and mornings after holidays.
(f) Sundays and holidays only.
(g) Saturdays, Sundays and holidays.
R. W. CAMPBELL, Mgr., 310 Park Ave 'Phone 130 Plainfield.

ROBT. MURRAY'S Auction Rooms and Storage Ware Rooms
326 to 330 West Front Street, Corner Grove
Large and small rooms. Household Furniture, Trunks, etc., at very low rates.
Phone 666.

Carnations a Specialty
FORRISTEL NURSERY
Successor to
BELLEVIEW AVE. NURSERY CO.
W. H. Forristel, Manager.
Tel. 1349.

—Most of the readers of this newspaper know a bargain when they read about it. Are you advertising the car?

AUCTIONEERS.

THE LEADING AUCTIONEERS
W. A. SCHORR & CO.
Also Dealers in Second Hand Furniture—Bought and Sold.
120 Madison Av., Jackson Bldg.
Telephone 2296.

ADVERTISEMENTS —FOR— NEW YORK HERALD, WORLD, TIMES, SUN, JOURNAL TELEGRAM, AMERICAN, BROOKLYN EAGLE, GLOBE —AND— NEWARK EVENING NEWS RECEIVED AT REGULAR OFFICE RATES.
PLAINFIELD DAILY PRESS
No Telephone Orders.
Cash Must Accompany Copy.

All Seasonable PLANTS AND CUT FLOWERS
Floral Design Work a Specialty.
Chas. L. Stanley
Store 159 E. Front St. Tel. 928.
Greenhouses and Nurseries, 1126 South Ave. Tel. 331.

JOHN S. HASKARD
'Phone 420.
Cash buyer of scrap, iron scrap, metals, rags and paper stock scrap, rubber, old automobiles and auto tires. New and repaired auto tires for sale.
Yard WEST 3D AND McDOWELL STS.

Hoagland's Express
W. H. CARKHUFF, Successor.
FURNITURE AND PIANO MOVING
OFFICE, 124 WEST SECOND ST.
Telephone 888.

AUTO BUSES
Dances, Parties, Lodges, etc.
Parties from 18 to 50 people transported any distance at reasonable prices.
SUBURBAN TRANSIT CO., R. W. Campbell, Mgr.
310 Park Avenue. 'Phone 130

WHY NOT HAVE YOUR BATHROOM TILED?
Bathroom, laundry and kitchen work a specialty.
Fireplaces, porches and vestibules tiled.
THOMAS H. ROSS
The Tiler
208 Watchung Avenue,
Plainfield, N. J.
Telephone Connection


FELIX DIAZ.

Landed on the East Coast of Mexico to Start a New Revolution.

Photo by American Press Association.

Diaz is a nephew of the famous Mexican president, Porfirio Diaz. He will endeavor to unite the Villa and Zapata followers to fight against Carranza.

## QUEEN MOTHER OF ROUMANIA IS DEAD

### Pneumonia Attack Fatal to Royal Authoress.

Berlin, March 3.—Queen Mother Elizabeth of Roumania, widely known by her pen name, Carmen Sylva, died of pneumonia.

The queen mother had been in poor health for some time, and her advanced age, seventy-three years, made her recovery doubtful to physicians from the first. During her long life she suffered from many illnesses and within recent years had trouble with her eyes. Within the last five years she underwent three operations for cataracts. Much of her time of late years was devoted to efforts to make life pleasant for the blind of Roumania. She founded and financed a "city for the blind," calling it the Vatra Lurdnosa.

Elizabeth, dowager queen of Roumania, known universally by her pen name, Carmen Sylva, was one of the most gifted of Europe's royal women. Her poems, stories, novels, essays, aphorisms and court recollections have been translated into all the European languages and into Armenian. She wrote with facility in German, Roumanian, French and English. She was also a pianist, organist and singer and was skilled as a painter and illuminator. She was beloved because of her good works, notably her supervision of the care of the wounded in the Russo-Turkish war of 1877-78.

## FATHER SEES SON KILLED.

### Lad Running to Greet Parent When Struck by Engine.

Lakeview, N. J., March 3.—While running to greet his father, who is a gateman at the Crooks avenue crossing of the Erie railroad, James Lynnes, twelve years old, was struck by a switch engine and instantly killed. His father, who saw the accident, collapsed.

### Labor Row Sends Six to Jail.

Verona, N. J., March 3.—Six men involved in a labor dispute at Essex Fells were committed to the county jail. Arthur De Roo, the chief victim of the fracas, was treated at Mountainside hospital. The trouble started when men employed at the Erie railroad bridge resented an order of the foreman, Victor De Wolf.

### Life in Bermuda.

A feature of life in Bermuda which always impresses the stranger is the apparent prosperity of the natives, white and colored alike. Distressing poverty is unknown, and even the poorest families can boast of a stone house and a garden.—Argonaut.

### The Twins.

We have heard of several cases wherein twins have borne a remarkable likeness to each other. But the most curious was the case of twin sisters who had to be told everything together because it was impossible to tell them apart.

## MANY LOCAL WILLS FILED IN ELIZABETH

### Documents of Deceased Plainfielders Offered for Probate —Executors Are Named.

Among the wills probated this week at the office of Surrogate Parrot, in Elizabeth, were the following from Plainfield: Captain William Hand, who died February 14; Milton C. Hand, of Jersey City, and Frederick W. Hand, of North Plainfield, executors; survivors, Elmer Hand and Mary Ellen Hand, children of Frank Hand, a deceased son of the captain.

William H. De Hart, who died February 13; Janette R. De Hart, executrix; survivors, two sons, Frederick W. De Hart, of Newark, and Arthur V. De Hart, of this city.

George A. Chapman, who died February 10; Percy A. Chapman, of Princeton, a son; Edward H. Ladd, Jr., and James Herbert Case, executors; survivors, Hannah R. Chapman, his widow, and one son, Percy.

Catherine Manning, late of this city, who died December last, John H. Van Winkle, Jr., executor; survivors are children of deceased brother living in Jersey City.

Dr. William H. Pratt, who died February 10; Charles H. Pratt, of 411 East Fifth street, and William D. Pratt, of 68 Randolph road, sons, executors; other servivors, Jane Bogart Pratt, the widow; Irving J. Pratt, a daughter.

Maria Cooper Terry, who died February 7; Pierre H. Moore, a son, of 331 East Third street, executor; surviving relatives include Ruth LeMatty and Edward Wilson, of this city, and three daughters, Anna J. Nolan, Carrie A. Brower and Grace L. Ackerman, all of Newark.

## DISTRICT COURT AWARDS MARIA PRUSCINI $200

Elizabeth, March 3.—Maria Pruscini, of 766 Midway avenue, Plainfield, recovered a judgment of $200 in the Elizabeth District Court yesterday as the result of an accidental shooting in Plainfield. She was hit by a bullet from the revolver of Fortunato Ventriglio, her neighbor, while the latter was celebrating the advent of the New Year January 1. He was on a stoop at the time and Mrs. Pruscini was inside a window.

The bullet struck her on the left side, penetrating below the ribs.

—Going to build? See Saturday's Press.

—Among the readers of this newspaper's classified columns are possible buyers for any desirable real estate in this city.


FLOORS
HARDWOOD AND PARQUET
Old Floors Refinished.
S. E. WARD & CO.
108 Depot Park, Manning Building.
Plainfield, N. J. 'Phone 470.

HIGH CLASS MONUMENTAL WORK
Of Every Description
JOHN J. BROWN
Successor to
Brown and Gillespie
Fourth and Richmond Streets
Telephone 140.

Estab. 1868 Tel. 2854
J. J. & C. A. HIGGINS
UNDERTAKERS.
Private Funeral Chapel
109-111 West Fourth Street
Auto Cortege for Long Distance.

A. M. RUNYON & SON,
UNDERTAKERS
602 Park Ave. Telephone No. 49
Office open day and night.
Office of Hillside Cemetery.
New York Office 14 East 38th Street
Telephone Call 3341 Murray Hill
New York Embalmers' License 4699
New York State Registered License Undertakers No. 215.


DIED.

LEONARD—On Wednesday, March 1, 1916, James Marsh, beloved husband of Marian Thompson Leonard and son of Oliver B. and the late Elizabeth Marsh Leonard.

Services at his late residence, 521 Madison avenue, on Saturday, March 4, at 2:30 p. m. Interment in Hillside cemetery. 3 2 2

# Classified Advertisements

"WHERE THE PENNIES BRING BIG RESULTS"

CLASSIFIED RATES.

One cent a word for first insertion, one-half a cent a word for each subsequent insertion of the same advertisement for less than one month. Fifty cents a line for one month. Double Charge for Capitals. No advertisement received for less than 10 cents. No display or black face type used in this column.

The Plainfield Daily Press cannot give information regarding advertisements for which answers are to be sent care of the Press. Persons replying to office addresses must mail or leave written answers as stated in advertisement.


T. A. MOORE
UNDERTAKER
612 E Sixth St.
Tel. 741-R

Established 1872.
P. CASEY & SON,
Undertakers and Embalmers,
Office 100 North Ave | Telephone 2331 | Residence 417 W. 3rd St
N Y Office, 10 E. 22nd St. Tel. 2094 Gramercy

L. L. MANNING & SON
STEAM GRANITE WORKS
Corner Central Ave. and West Front St.
Opp. First Baptist Church. 'Phone 338-J.


REAL ESTATE FOR SALE.

$350 CASH buys 2 lots 30x125 each, situated on Fourth street, above Clinton avenue, opposite Larry Kerwin's saloon. Apply by letter to Thos. Duncanson, 2950 East 81st street, Chicago. 2 29 6

FOR SALE—Good truck and poultry farm, about 1 hour's drive from Plainfield; good buildings; some fruit; price $2,800; $500 cash. Address, Bargain, Daily Press. 3 3 6

INCOME property for sale; good paying investment. Address Investment, care of Press. 4 16 tf

HELP WANTED—MALE.

CANVASSER WANTED—Must be a hustler; good money for one who can produce results. Address Canvasser, care Plainfield Daily Press, giving experience and references. 1 25 tf

WANTED—Butler (white); must have experience; reference required. 'Phone 851. 3 3 2

WANTED—Thoroughly experienced grocery clerk. Apply Neuman Bros. Co., Watchung avenue. 2 23 tf

EMPLOYMENT AGENCIES.

READ THIS—Murray's Employment Registry, 226 West Front street, near Grove, for reliable help; fees reduced, and very moderate. 'Phone 666. 2 13 tf

MRS. KELLER'S Employment Agency, 22 Somerset place, all nationalities. 'Phone 1724. tf

ROOMS AND BOARD.

APARTMENTS with private bath; also single room. 312 East Seventh street. 7 16 tf

ROOM on second floor, suitable for gentleman; with excellent board. Mrs. Berrien, 602 Madison avenue. 2 29 tf

FOR SALE OR TO LET.

FARM for sale or rent, 30 acres land, good house and outbuildings; located 1½ miles from Clinton Avenue station, Plainfield. Apply, J. T. Vail, Plainfield. 1 8 tf

FOR SALE OR LET—Seven-room house and store; property 334 West Fourth street. W. D. Manning. 3 3 3

HELP WANTED—MALE OR FEMALE.

SALESMAN or woman wanted. Call 67 Somerset street. 3 3 3

WANTED TO BUY.

WANTED—Second hand roll-top desk in good condition. Call at once, Travelstamp Dept., 193 North avenue. 3 3 3

HELP WANTED—FEMALE.

OPERATORS: EXPERIENCED. NAT LEVY & CO., 339 WATCHUNG AVENUE. 1 3 tf

WANTED—Woman to assist in housework and in care of children at the Children's Home. Call at 215 East Second street. 2 17 tf

WANTED—Girl or woman for general housework; must sleep home. Mrs. Rapalje, 724 Carlton avenue. 3 1 3

TWO girls, one waitress, one chamberwork and assist with waiting, reference required. 'Phone 851. 3 3 2

WANTED—Experienced nurse. 210 West Eighth street. 3 3 3

YOUNG white girl wanted to assist with housework; good home and wages for right party. 243 Leland avenue. 3 3 2

WANTED—Colored chambermaid-waitress, with good reference. 209 East Seventh street. 3 2 3

WANTED—Experienced nurse. Apply 210 West Eighth street. 3 2 3

OPERATORS WANTED ON DRESSES. 523 WEST THIRD STREET. FRIEDMAN, KAHN & CO. 2 25 6

WANTED—Operators on zig-zag machines, also seamers and banders; a few bright learners taken; paid while learning; steady work all year round. Schiller Bros., 320 West Front street; look for name on door. 2 28 6

CANVASSER WANTED—Must be a hustler; good money for one who can produce results. Address Canvasser, care Plainfield Daily Press, giving experience and references. 1 25 tf

MISCELLANEOUS.

ATTENTION is called to people suffering with sore throat. Nagle's specific for sore throat will relieve, 25 cents bottle. Cut rate drugs. Nagle's, Front and Grove streets. 1 20 tf

WHY NOT brighten up your home? We have a full line of gas and electric portables, showers, domes, semi-indirects, store fixtures and gas and electric supplies, at the lowest prices in the city. Naylor & Naylor, 128 North avenue. 12 13 tf

LADY will store piano for someone for use; best care. Address, No Children, care Press. 3 2 2

M. A. BROWN—218 West Second street—Velvet gowns treated and steamed; fancy evening dresses dyed, mourning goods dyed. All these done at short notice. 1 11 tf

INSURANCE—ALL BRANCHES. AGENT FOR NATIONAL SURETY CO. J. T. VAIL. tf

MONEY TO LOAN

MONEY TO LOAN on bond and mortgage. J. T. Vail. tf

MONEY TO LOAN—First mortgage security; property centrally located. L. A. Clement, attorney, Babcock building. 3 9 tf

MONEY TO LOAN on mortgage. H. R. Linberger, 197 North avenue; 'phone 955. tf

MONEY TO LOAN on mortgage. Manning & Curtis, 106 Depot Park. tf

MONEY TO LOAN on bond and mortgage. Mulford, opposite depot. tf

FOR SALE

FOR SALE—Horse, covered wagon and spring wagon. 724 West Third street. 3 2 3

FOR SALE—Hair dressing parlor, established ten years; best in town; for sale very reasonable, owing to sickness. Address G. C., care Press. 3 3 3

FOR SALE—One horse, farm wagon (almost new), one covered delivery wagon, also long body spring wagon and depot wagon. Apply, Miles' Fruit Farm, Plainfield avenue; 'Phone 1188-J. 2 29 6

HELP WANTED—MALE AND FEMALE.

WANTED—Man and wife (white) as butler and chambermaid; reference required. 'Phone 851. 3 3 2

FOR RENT.

HOUSE to let, 738 West Fourth street; all improvements and barn. Inquire N. Meyers, 121 Watchung avenue. 1 13 tf

FOR RENT—Five rooms, $18; also office or meeting room. Bernstein, 204 West Front street. 2 11 1mo.

FURNISHED house, 7 rooms, all improvements; centrally located, at $40. 'Phone 428-W. 3 2 tf

TO LET—Four rooms to small family at 225 Plainfield avenue. Improvements. Apply F. Linke, 227 West Front street. 2 15 tf

HALF two-family house, 5 large rooms, $13; big yard; 10 minutes from Saurer's. A. B. Stites, Abrams building. 3 2 tf

TO LET—Up-to-date apartments opposite Proctor's Theatre. Apply F. Linke, 227 West Front street. 2 15 tf

FOR RENT—Five rooms, all improvements; $16 per month. 69 Mountain avenue. Inquire 67 Mountain avenue; telephone 2124-J. 2 28 6

LIGHT 6-room apartment, all improvements, steam heat, hot and cold water, electricity and gas. Apply Neumann Brothers Company, Watchung and Fifth. 3 2 3

FOR RENT—9 room house, 1076 Arlington avenue. Lamar Van Syckel. 1 31 eod tf

TO LET—HOUSES.

49 CRAIG PLACE, eight rooms, all improvements; $37.50.

551 WOODLAND AVENUE, corner Park Lane, nine rooms, all improvements; $42.50.

Inquire, H. A. Bonn, 160 East Front street, or any agent. 3 3 tf

TO LET—Seven room house, all improvements; nice garden. 'Phone 835-M. 3 3 3

FOR RENT—700 acre farm, Hunterdon county. Inquire 963 West Fourth street. 3 1 3

FOR RENT—Two furnished rooms, with all improvements, at 424 West Front street. 2 29 6

FOR RENT—May 1, house 402 West Eighth street, corner Madison avenue, all improvements; 3 bath rooms; hardwood floors; in A-1 condition; hot water heat. W. F. Arnold, City National Bank. 2 3 tf

TO LET—An apartment or for suitable offices; centrally located; opposite Proctor's. F. Linke, 227 West Front street; Tel. 157. 1 31 tf

LARGE second floor room to rent, with board. Mrs. Berrien, 602 Madison avenue. 2 28 tf

MOVING PICTURE OR STEREOPTICON SHEET FOR RENT, big enough for the largest hall. Apply Daily Press office. tf

TO LET—House, 6 rooms; West End; $15 per month. J. T. Vail. 1 22 tf

TO LET—Opposite Proctor's, first floor, 6 rooms, all improvements; good location for business or office. Apply F. Linke. 2 2 tf

STORE to rent, corner Watchung avenue and Fifth street. Apply, Neuman Brothers Co. 12 20 tf

LOST AND FOUND.

$50 REWARD FOR RETURN OF DIAMOND BAR PIN LOST ON PARK AVENUE, OR ON THE MAIN ROAD THROUGH HYDEWOOD PARK, OR ON WASHINGTON VALLEY ROAD. FINCH, 1106 PARK AVENUE. 2 26 tf

STRAYED from 164 Westervelt avenue, reddish female collie. Reward for return. 3 3 3

LOST—Beaded bag, containing purse, key, change and pencil. Please return to Press office. 3 2 3

LOST—Gentleman's vest, at 11:30 Saturday night. Return to 20 Grove street. 3 1 3

REAL ESTATE.

HOUSES WANTED—We have applications for houses ranging in price from $25 to $50 per month. If you have anything to offer, advise us at once. The State Trust Company, Real Estate Department. 4 1 tf

AUTOMOBILES FOR SALE.

FOR SALE—Studebaker Four touring car; electric lighted and started; perfect condition. P. H. Stage, 126 East Front street. 1 1 3

3% on $500 Checking Accounts

4% on Special Department Accounts

## Working with its Depositors and for its Depositors

This is the aim of The Plainfield Trust Company and the service in its Banking, Special, Trust and Safe Deposit Departments has been specialized with a view to furthering the best interests of its customers.

Your money and securities placed in the custody of this strong institution will be surrounded by every safeguard and your business will be handled on liberal terms.

# The Plainfield Trust Company

Resources $6,500,000.00

---

# NOTHING SLIP SHOD

About the making of the Boys' Clothing we feature and recommend to you. They bear the label of "SAMPECK CLOTHES," the standard of America. This label stands for supreme merit and incomparable style.

Priced at

**$6 $7 $8 $10**

Some with 2 pairs of knickerbockers.

## Schwed Brothers

**Front St., Opp. Park Ave.**

---

# Hard Problem BOY'S SHOES

If you don't get satisfaction, SEE US.

If he is hard on Shoes, SEE US.

If you don't get your money's worth, SEE US.

If your are not buying of us, GET WISE.

Sizes 8½ to 11— **$1.50 to $2.00** | Sizes 1 to 5½ **$1.50 to $3.00**

## A. K. WILLETT

**107 Park Ave**

---

# By Phoning 2452

## FARMERS TO CONSUMERS, INC.

### 188 EAST FRONT ST.

For your FRUITS, VEGETABLES and EGGS you will secure the best at the most reasonable prices.

Give us a trial and be convinced.

We carry also a full line of White Rose canned goods.

Free Delivery 11 11 th-f.tf

---

"Stirring news" today—war news, local news, store news.

---

## WOMEN'S White Calf Boots

With Covered Heels

*Season's Latest Production*

**Price $6**

## M. ABRAMS

229-233 W. Front Street.

---

## UNIVERSAL Bread Maker

Mixes and kneads the dough in three minutes better than it can be done by hand.

Anyone can make bread in the UNIVERSAL Bread Maker. All you have to do is to put in all the liquids, then the other ingredients, and turn the crank.

Any recipe that will make good bread by hand will make better bread in the UNIVERSAL Bread Maker. Sanitary always, because the hands do not touch the dough.

Made in three sizes; $1.35—$2.00—$2.50.

Call and ask for booklet describing its operation.

## GAYLE Hardware Co.

General Hardware and House Furnishing

Tel. 398.

FRONT ST. & PARK AVE.

—That funny fellow Scoop is on the classified page.

---

ORGANIZED 1875

*Time to Improve Little Opportunities*

Almost every day, a person finds some opportunity to economize and save money.

Take advantage of these opportunities as they appear and place your spare cash to your credit with the City National Bank.

Your account is invited.

4% Interest Paid on Savings Accounts

# CITY NATIONAL BANK

PLAINFIELD, N. J.

No exchange on out-of-town checks. Our checks collectible at par through the Federal Reserve Bank of New York and New York Clearing House.

---

## Harvey R. Linbarger

REAL ESTATE INSURANCE

197 NORTH AVENUE.

Telephone 955.

---

## Starting "BABY WEEK" Tomorrow

**With a Brand New Showing of Infants' and Children's Shoes.**

Beginning tomorrow the nation observes **"Baby Week."** This new movement beautifully glorifies motherhood, idealizes childhood and emphasizes our **responsibility** to those men and women of the future.

We as shoemen, feel that we have a responsibility in that we should literally **"Guide the Feet of Chlidhood"** so that they will be comfort instead of a burden to their owners in later life.

Complete assortment of boys and girls Quality Shoes for Spring on our **"True Shape Lasts"** all ready for you.

## M. C. Van Arsdale

127 E. FRONT STREET

---

## NEW JERSEY CENTRAL

**TRAINS LEAVE PLAINFIELD.**

For New York—2.10, 3.41, 5.08, 5.40, (7.26 except holidays), 7.41, 7.44, (7.55 except holidays), 7.58, 8.12, 9.30 (except holidays), (5.52 except holidays), 6.27, 6.55, 7.22, (days), 8.36, 8.42, 8.59, 9.29, 9.53, 10.26, 11.27, 12.12 p. m.; 12.34, 12.58, 1.49, 2.20, 2.28, 2.39, 3.55, 3.11, 4.01, 4.18, 4.36, 5.39, 6.25, 6.47, 7.41, 8.27, 9.27, 9.30, 10.15, 10.36, 11.43 p. m. Sunday—2.10, 3.41, 5.40, 7.22, 7.58, 8.52, 9.34, 9.40, 10.37, 12.12 p. m., 12.39, 12.58, 1.17, 2.09, 2.15, 2.55, 3.17, 4.29, 5.34, 6.57, 8.14, 8.13, 8.27, 8.35, 8.39, 9.27, 10.20, 10.36 p. m.

For Newark—5.08, 6.27, 6.55, (7.05 through train to Newark), 7.41, 8.36, 9.29 10.26, 11.27 a. m., 12.34, 12.58, 1.49, 2.39, 3.11, 4.13, 4.36, 5.39, 6.25, 6.47, 7.41, 8.27, 9.30, 10.36 p. m. Sunday—7.22, 8.52, 9.34, 10.37 a. m., 12.39, 12.58, 1.17, 2.09, 2.55, 3.17 4.29, 5.34, 7.14, 8.13, 8.35, 8.39, 9.27, 10.36 p. m.

For Easton, Bethlehem, Allentown and Mauch Chunk—5.18, *8.20, 9.44, 11.27 a. m., 2.00, 5.24, 6.44 (6.59 to Easton) p. m. Sunday—5.19, *9.44, 10.57 a. m., 1.58, 5.44, 7.05 p. m.

For Wilkesbarre and Scranton—5.18, 9.44 a. m., 5.44 p. m. Sunday—5.19, 10.57 a. m., 5.44 p. m.

For Red Bank, Long Branch and Asbury Park, etc.—3.41, 8.12, (9.53 a. m. Red Bank), 11.27 a. m.; 12.34 Saturday only), (12.58 Red Bank only), (3.11 Red Bank only), 4.13, 4.36, 6.25, 8.27, 11.43 p. m. Sundays—3.41, 8.52 a. m., (9.40 Red Bank only), (2.15 Red Bank only), 3.17, (8.13 Red Bank only), 8.35 p. m.

For Atlantic City—3.41, 9.53 a. m. (12.34 Saturdays only), 3.11 p. m. Sundays—9.40 a. m., 2.15 p. m.

For Philadelphia—6.38, 7.39, 9.02, 10.43, 11.54 a. m., 12.42, 1.54, 2.45, 4.45, 5.13, 6.47, 8.47, 9.46, 10.48 p. m., 1.20 a. m. Sunday—9.02, 9.39, 9.57, 10.39, 10.43, 11.41 a. m., 12.42, 1.44, 2.45, 3.42, 4.39, 4.45, 4.56, 5.39, 6.39, 6.47, 8.47, 9.46, 10.55, 11.54 p. m., 1.20 a. m.

For Baltimore and Washington.—Daily 9.02, 10.43 a. m., 12.42, 2.45, 5.45, 6.47 p. m. Sundays—Mauch Chunk

---

Established 1868.

CHOICE PICTURES, DAINTY MIRRORS AND UNIQUE PICTURE FRAMES.

AT

## Swain's

317 W. FRONT STREET, Plainfield, N. J.

Assortment larger than ever and prices very reasonable.

Artists' materials, Regilding, etc.

---

COAL AND WOOD DEALERS.

**Kindling and Grate Wood.**

Prompt Deliveries. Orders received at

89 SOMERSET STREET

JOHN MOBUS

P. O. Box 320. Telephone 2538-J.

---

## N. Meyers & Sons COAL

COKE AND WOOD

Office tel. 1152-W. 121 Watchung Av. Yard Tel. 1911.

---

REAL ESTATE INSURANCE

**MANNING & CURTIS**

106 DEPOT PARK

---

## SERVICE

SERVICE CAPITAL $100,000

SERVICE is building this bank.

SERVICE has made loyal friends who have brought their friends to us.

SERVICE means more than a place to deposit and check, it means a personality—a close relationship between the officers and depositors.

SERVICE means safety, convenience, accommodation, co-operation. We want our customers to avail themselves of whatever assistance and advice our officers can give them on matters pertaining to their business affairs. This is a bank of personal

SERVICE

# THE STATE TRUST COMPANY

The bank of personal service

---

## Corporation Notice

TO:
Charles B. Lufburrow
Ella B. Benson
Charles P. Sebring
Estate of Juliet Runyon
Mary Augusta Runyon
Calvary Baptist Church
Plainfield Reform Club
Wadley & Goodenough
Walter F. Manning
Estate of Lebbeus L. Manning
Elizabeth Manning
Walter F. Manning
Carrie E. McIntyre
Mary McNamara
Abrams & Kunzman
P. Ballantine & Son
and any other person, persons or corporations having any interest in the lands below referred to or any part or parcel thereof.

YOU ARE HEREBY NOTIFIED that it is the intention of the Common Council of the City of Plainfield, New Jersey, to take a part of certain lands or real estate with the appurtenances necessary to be taken, situated on Central Avenue in the City of Plainfield, from the southeasterly side line of West Front Street to the northwesterly line of the right of way of the Central Railroad of New Jersey in said City of Plainfield, and to appropriate the same for said City, pursuant to the provisions of an ordinance of said City of Plainfield, entitled, "An Ordinance to Alter and Widen Central Avenue from the Southeasterly Side Line of West Front Street to the Northwesterly Line of the Right of Way of the Central Railroad Company of New Jersey," approved December 5th, 1915.

The land to be taken for such altering and widening of said Central Avenue on the northeasterly side thereof from the southeasterly side line of West Front Street to the northwesterly line of the right of way of the Central Railroad Company of New Jersey, includes a strip four and three hundred seventy-five thousandths feet wide, being property owned by Charles B. Lufburrow, Ella B. Benson, Charles P. Sebring, Estate of Juliet Runyon, Mary Augusta Runyon, Calvary Baptist Church, Plainfield Reform Club, and Wadley & Goodenough.

The land to be taken for such altering and widening of said Central Avenue on the southwesterly side thereof, from the southeasterly side line of West Front Street to the northwesterly side line of West Second Street, includes a strip six and three hundred and seventy-five thousandths feet wide, being property owned by Walter F. Manning, Estate of Lebbeus L. Manning, (Elizabeth Manning, Walter F. Manning, Carrie E. McIntyre), Mary McNamara, and Abrams & Kunzman. The land to be taken for such altering and widening of said Central Avenue on the southwesterly side thereof, from the southeasterly side line of West Second Street to the northwesterly line of the right of way of the Central Railroad Company of New Jersey, includes a strip three and nine hundred and seventy-five thousandths feet wide, being property owned by P. Ballantine & Son (a corporation).

The land to be taken and the lines of the above described portion of Central Avenue, as the same is hereinabove ordered to be altered and widened are shown on a map on file with the City Clerk entitled: "Map showing proposed altering and widening of Central Avenue, from West Front Street to the Central Railroad of New Jersey, City of Plainfield, N. J., September, 1915."

YOU ARE FURTHER NOTIFIED that a meeting of said Common Council will be held in the Council Chambers at No. 149 North Avenue, in the City of Plainfield, New Jersey, on Monday, the sixth day of March, A. D. Nineteen Hundred and Sixteen, at eight o'clock p. m., at which time and place you will please be present, then and there, to treat with the said Common Council for said lands or real estate with the appurtenances necessary to be taken.

By order of the Common Council.

JAMES T. MacMURRAY, City Clerk.

DATED, January 17, 1916.

2 4 5 oaw-f

---

## HERR'S SCHOOL

FOR BUSINESS TRAINING

FALL TERM NOW OPEN

Day and Evening Classes

Call, phone (344) or write for full information.

PLAINFIELD BUSINESS COLLEGE

171 East Front Street

---

PAINTERS AND DECORATORS.

## James C. Hansen

DECORATOR

Dealer in

PAINTS, OIL, GLASS, VARNISHES, ETC.

141 East Front St., Plainfield, N. J.

Distrubtor of John W. Masury & Son's Pure Colors, Ready Mixed Paints, Etc.

---

**1916 WALL PAPERS**

IMPORTED and AMERICAN GOODS

## C. CONOVER & CO

Decorators, Painters and Paper-Hangers, Window and Plate Glass.

115 Elmwood Place. Tel. 1145.

---

Look For Green Taxis

PHONE 2418.

For Prompt Service

Careful Drivers—Good Cars.

FORD TAXI COMPANY

159 North Avenue.

---

PLAINFIELD WINDOW CLEANING COMPANY

H. MEIRSTRICH, Prop.

Stores, Offices, Private Residences, New Buildings Cleaned, Scrubbed and Oiled. Office, 121 Liberty St.; Tel. 1945.

---

—Press want ads, work wonders

---

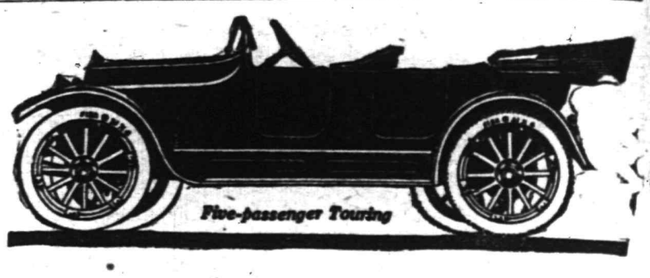


## Overland Model 75

## '615

*Roadster $595, both f. o. b. Toledo*

With Electric Starter and Electric Lights

*Four Inch Tires*

**THIS low-priced car—so economical to run—is in every particular completely equipped. And it has the latest streamline body design. You'll be delighted when you see it. And when you ride in it you will appreciate its remarkable value.**

*Specifications*

*Pure streamline body five-passenger touring car. Finished in black with nickel and polished aluminum fittings. 20-25 horsepower motor; cylinders cast en bloc. High-tension magneto ignition. Wheelbase 104 inches.*

*Electric starting and lighting. Headlight dimmers. Electric control buttons on steering column. Left hand drive; center control. Floating type rear axle. 31 x 4-inch tires. Non-skid on rear.*

*Demountable rims; one extra. Cantilever springs on rear. Electric horn. One-man top. Built-in, rain-vision, ventilating type windshield. Magnetic speedometer. Full set of tools.*

Call, telephone or write for demonstration

## AUTO DISTRIBUTING CO.

410-416 SYCAMORE STREET

ALLEN B. LAING, Pres. & Manager

---

# ROTH & CO.

## SATURDAY

| | |
|---|---|
| Small Fresh Cal. Hams, lb<br>Jersey Fresh Shoulder, lb | 15c |
| Jersey Pork Chops—Shoulder Ends of Loin of Pork, weight 3½ lbs., lb | 16½c |
| Pure Fresh Made Pork Sausage, from Jersey Pig, lb | 15c |
| Fresh Pork Tenderloins, lb | 28c |
| Celebrated Maland's Quaker City Smoked Hams, lb | 18½c |
| Beef Liver, lb | 8c |
| Prime Rump Beef Roast, lb | 17c |
| RIB ROAST (blade), lb<br>Chuck Roast, lb | 15c |
| Lean Juicy Pot Roast, boned and rolled, lb | 20c |

Ducks, Squabs, 1-lb Broilers, Turkeys, Chickens, Fraicasee Chickens

| | |
|---|---|
| Just received 500 Reg. Smoked Sugar Cured Hams, lb | 16½c |

---

Sometimes a store will decide to perform a real "stunt" in value-giving on some special line. You may be sure that in all such instances the ad-readers will have earliest knowledge of the details.

Office Now at
193 NORTH AVENUE.
Our New Telephone Number is
PLAINFIELD 3000.

# PLAINFIELD DAILY PRESS

THE WEATHER.
Fair tonight and Sunday; warmer Sunday. Northwest winds.
Highest yesterday, 32; lowest this morning, 17.

Established May 10, 1887. TEN PAGES PLAINFIELD, NEW JERSEY, SATURDAY, MARCH 4, 1916. TEN PAGES Two Cents a Copy, $5 a Year.

## HEAD OF MOTHERS CONGRESS TALKS

### Mrs. Wellington Bechtel Tells Mothers' Association of Work in New Jersey.

## PLAN FALL CAMPAIGN

**Local Organization Still Undecided Whether to Invite State Body to Meet Here in 1917—Reports Are Received.**

An address by Mrs. Wellington Bechtel, of Haddonfield, president of the New Jersey Congress of Mothers, together with reports of the past year's work, featured the March meeting of the Plainfield Mothers' Association held at the home of Mrs. William M. Sandford, in Crescent Court, East Seventh street, yesterday afternoon. There was a full attendance, fully thirty members being present.

Mrs. Bechtel brought to the Plainfield women the latest report as to what is being done by the 125 associations with a membership of 8,000, which comprises the Congress, and compared the work in New Jersey with that in other states with which she is familiar. The fact that the State Board of Education is now cooperating with the Congress was most gratifying to Mrs. Bechtel, as well as her co-workers.

The speaker gave a brief review of the work along the lines of child welfare, child labor, parent-teacher association and many other departments, and announced the plans for the fall campaign, when the religious phase of the work is to be undertaken. This will be extended to the home and school through the organization of mothers' circles or clubs. The aim is to enlist the interest and support of young mothers so that they may be induced to do all that they possibly can for the betterment of child welfare. This effort, it is believed, will be a great help to other associations identified with the New Jersey Congress. Mrs. Bechtel's remarks were listened to with deep interest.

During a business session of the Mothers' Association, reports were received from all departments of work. These were most encouraging, showing that considerable progress has been made. There was great interest in the Baby Week campaign, which opens today, and the members are planning to make the movement a success. Many details of the part the association will take in the observance were completed.

Another important matter discussed was that of entertaining the New Jersey Congress of Mothers here in 1917. Many of the members felt that it would be a good thing for the city as well as the allied organizations of the Congress, yet they were of the opinion that it would be too much of an undertaking. It is estimated that there would be at least four hundred women delegates to be provided for by way of entertainment and at present the Mothers' Association is undecided as to what action to take.

The constitution of the association was remodelled so as to bring it entirely up to the present needs and requirements of the organization. The next meeting of the association which will be the annual session, will be held on April 7. Officers will be elected at that time. Mrs. Champlain L. Riley, as president, was in harge of yesterday's business session.

## PICTURE OF CLARK HUNG IN CHAMBER

### Borough Council Honors Last Chief Executive to Retire.

A picture of former Mayor Robert Clark, Jr., has been framed and was hung in the Council Chamber of the Borough of North Plainfield immediately preceding the meeting of last night. An appropriation of this was authorized and Clerk Martin had the picture framed and hung when the Council met.

Bills amounting to $2,892.46 were approved by the Council and ordered paid. The report of Recorder Hand showing that fifty-two arrests had been made during the months of January and February and $62 collected in fines was received. Upon motion of Chairman Tingley, of the sewer committee, it was voted to pay H. C. Van Emburgh, borough engineer, $300 for valuable work done recently in making sewer maps.

On resolution from Chairman Stahl, of the fire committee, Clint Conover and Lawrence Barrett were appointed as call men in the department. Bills for the fire and water committee for February amounted to $254.40.

The Council adjourned to meet again March 17.

**MUSICAL LECTURE POSTPONED.**
The illustrated lecture on "the standardization of music teaching and school credit for music study," which was to have been given at the Plainfield High School Auditrofum tonight ,has been unavoidably postponed.

## P. H. S. DEBATERS DEFEAT NEWARK

### Local School Pupils Win Negative Argument on National Prohibition.

## HONORS ARE EASY

**Borden, Backer and Williams, With Miss Lawrence as Alternate, Get Vote of All Three Judges Against South Side.**

Before an audience of five hundred people, the debating team of the Plainfield High School defeated the debating team of the South Side High School, of Newark, last night in the High School auditorium, at every turn, and all three of the judges voted in favor of the local speakers. It was the first debate in which a Plainfield High School team has participated, and was a huge success in every way; for, besides marking the entrance of the students into a new field of endeavor, it marked its entrance also into the debating league, including eight of the most prominent high schools in the state and fostered by Rutgers College.

With both sides admitting that some form of prohibition was advisible, the question under discussion was: Resolved, that a Federal law prohibiting the importation, manufacture and sale of intoxicating liquors should be enacted, constitutionality conceded. The Plainfield team, composed of Richard Borden, William Backer and Dickerman Williams, with Miss Olive Lawrence as alternate, was assigned the negative, while the South Side team, including Frederick Groel, Maurice Maurer, Jacob Kalter, and Sanford Hill as al-

(Continued on page 5.)

## TELLS OF MARKED GROWTH OF Y. W. C. A.

### Miss Taylor, National Secretary, Principal Speaker at Anniversary Meeting.

The fiftieth anniversary of the Young Women's Christian Association in America was celebrated last night by a service of rejoicing held in the First Baptist church, a representative audience being in attendance. All over the country similar services were being held to commemorate the beginning of the association which has grown from a small band of girls, meeting in two rooms in Boston, to a membership of 350,000 in 1,022 city, country and college associations.

The service last night opened with the processional hymn, "Rejoice Ye Pure In Heart," after which Rev. Dr. Philip B. Strong, pastor of the First Baptist church, gave the invocation. Miss Katharine Aller, general secretary of the Plainfield association, opened the meeting with a message of greeting to those present—members of the association as well as friends.

The speaker of the evening was Miss Harriet Taylor, national secretary of the Y. W. C. A. and executive of the jubilee committee. As a member of the latter committee, Miss Taylor had charge of planning the jubilee celebration in America, also the sending out of thousands and thousands of pieces of literature to the various associations throughout the country. During her address last night she brought before the attention of her audience just what the Young Women's Christian Association is doing in America, and its aims. "The Young Women's Christian Association is a manifestation of the Christian church and a school in which young women are taught life's lessons. Women who are autocrats in their own homes, work and exchange mutual ideas with the women of the industrial world in the association, thus developing the latter and increasing their latent power of leadership in a wonderful manner. There probably is no institution in America today that has the power of bringing so many various groups in close contact as the association. The association is a flexible instrument and meets the needs of women in general. During the last ten years the association in America has grown 300 per cent. larger and more and more the fact becomes apparent that the needs of women are just as vital as those of men."

Miss Taylor emphasized the necessity of keeping alive the spirituality of those who had founded the association and mentioned in this connection the great work of Miss Grace H. Dodge, the first president of the National Board. She also sounded a word of appreciation to the British association which was formed eleven years before the association in America and from whom the pioneers of the American movement got much of their initiative.

Short talks were also given by Mrs. F. G. Mead, a past president of the local association; Mrs. William C. O'Donnell, the present president. James R. Joy read the prayer of consecration, while Rev. Dr. Strong gave the benediction. A chorus of sixty voices sang and Miss Leontine de Ahna rendered a solo selection.

During the service a collection was made of the offerings for the Grace H. Dodge Memorial Endowment Fund.

—Try Press want ads. They pay

## NEGRO FUGITIVE IS CAUGHT IN MILFORD

### Detective Totten Gets Man Who Jumped Bail in Somerville.

Somerville, March 4.—William Chavis, a negro wanted here on a charge of assault, was arrested by County Detective George Totten yesterday in Milford, Conn. Chavis has been under bond in this county since last August. He was arrested on complaint of Ernest Partridge, who holds a responsible position with the Johns-Manville company of Bound Brook. The negro's wife worked at the Partridge home and one night he went there and started a fight because she would not give him money. Partridge attempted to put the negro out and a fight ensued in which the white man used a revolver. When the negro was arrested he put up a cash bond of $200 and then left the city. Detective Totten heard that he was in Bridgeport, Conn., and went there for him. The negro had moved again but the detective found him in Milford and he is now in jail there.

## SECURE ATTRACTIVE LIST OF SPEAKERS

### Men Prominent in Affairs to Be Heard at Business Men's Banquet.

An attractive array of speakers has been secured for the annual banquet of the Plainfield Business Men's Association at Columbus Auditorium on Thursday night, March 9. Mayor Leighton Calkins will be toastmaster and the speakers will be former Governor Edward C. Stokes, Edward R. Carhart, former president of the New York Produce Exchange; Charles A. Dana, head of the Spicer Manufacturing Company, and L. D. Albin, sales manager for the Ingersoll-Rand Company.

The committee announces the affair as a "prosperity dinner," following, as it does, the annual "Dollar Day," under the auspices of the members of the association. Arrangements have been made for an orchestra and male quartet which will provide a popular program of music during the evening. The members of the committee, from whom tickets can be secured, are George J. Finger, A. E. Force, A. H. Osmun, Paul R. Collier and E. F. Conshay, and at the store of any member.

## MISS MARGERY DUFFER ENTERTAINS AT A DANCE

Miss Margery Dufford gave a dance last evening at her home, 675 West Front street. The home was attractively decorated with red bunting. The feature of the occasion was several vocal solos rendered by Irving Scarborough. The music for the dancing was furnished by a victrola. Refreshments were served during the course of the evening.

The following were present at the affair: Gladys Albert, Ethel Hazel, Marion Emmons, Constance Swackhamer, Thelma Cook, Floyd Emmons, Irving Scarborough, Roy Force, DeWitt Swackhamer, Alfred Seal and Alfred McAfee.

## CAPTAINS NAMED FOR EVERY MEMBER CANVASS

In preparation for the every member canvas sto be made tomorrow afternoon by a large committee of workers from the Crescent Avenue church in the interest of the benevolences of the church, a dinner was given in the church parlors last night, when all the canvassers were present. David McConaughy, of New York, was present and offered suggestions which will help the committeemen. The dinner was served by a committee of women from the church.

The various team captains who will direct the canvass tomorrow are: Samuel T. Carter, Jr., James E. Kimball, Dr. W. H. Murray, Deuse N. Van Vlie, De Witt Hubbell, Dr. B. VanD. Hedges, Henry L. DeForest and O. C. Johnson. In view of this canvass the regular Sunday afternoon service tomorrow afternoon will be omitted.

## JOSEPH LUPO GETS OFF WITH A FINE OF $25

Elizabeth, March 4.—Joseph Lupo, who admitted keeping a disorderly house in Plainfield, was fined $25 in the court of quarter sessions yesterday afternoon by Judge James C. Connolly. The fact that he had already served four months in jail moved the court to leniency. Another indictment, charging a serious offense, was nolle prossed on motion of Prosecutor Stein.

**We Understand**
our business in the repairing of automobiles. Try us once and we know that you will bring your future work to us. Martin Automobile Co.—Adv. 2-16 3-4 ***

## OPENING OF BABY WEEK CAMPAIGN

### Plainfield to Have Part in Nation-wide Movement in Behalf of Children.

## PRELIMINARY REPORT

**Children's Bureau Shows What Has Been Accomplished and Hopes to do for the Betterment of the Infants.**

A unique campaign opened today. It is a campaign neither of politics, commerce, nor reform, but one purely of education, and includes every citizen in its purpose, which is that of teaching the community the value of its infant population. The city taking part in what is really a nation-wide movement for the wider recognition and a profounder realization of the fact that this or any other community can determine largely the character of its future citizens by the attention which it gives to the needs of its babies.

Babies are the raw material of civilization, the plastic clay to be wrought partly at least, by our hands, into what form we will. If one decide that they have no responsibility for shaping and molding this clay, they show ourselves to be outside the present trend of scientific thought. Leading thinkers, not only in the United States, but over the civilized world, are telling that there is no better index to the intelligence of any given community than the one to be read in the conditions under which it allows its infant citizens to develop. This is the responsibility of every adult citizen, whether parent or not. Baby Week has been instituted for the purpose of bringing home this responsibility to all. Look about you and ask yourself if the conditions in this community are such as make it an ideal place for children.

The bureau is now at work upon an analysis of the infant welfare work carried on last year in the 599 cities of 10,000 population or over. Although the statistical findings are not yet ready for publication the bureau offers the following brief preliminary report about the types of infant welfare work which are found in this country:

"One hundred and forty-one cities report having one or more infant welfare stations or centers to which mothers may bring their babies for a physician's advice about feeding and general hygiene. Such stations for well babies are distinct from the older and more generally established dispensary or clinic for sick babies.

"Care and instruction for prospective mothers is reported as a special branch of their work by departments of health of private agencies in 182 cities. Only 40 nurses are reported for the entire country as devoting their entire time to this prenatal work but there are a large number who give to it some of their time, and there is a growing disposition to include systematic prenatal work as a part of the infant welfare activities.

"How much of this does Plainfield have We have had for four years one milk station open in the summer months. This has done an increasing amount of good, but we need more this summer if we are to reach more people. We need them in the heart of the crowded districts. We have visiting nurses and they attend the milk station, give instructions to the mothers in their homes and do some instructive work among prospective mothers. This work we need to enlarge and improve. We also have started Little Mothers' Leagues to teach the older girls and hope to make this a success. What we do need is the backing of the entire community to make this work go this summer."

## NEW DEMOCRATIC DAILY FOR ELIZABETH IS REPORTED

Plans are well advanced for starting a new Democratic newspaper in Elizabeth, the promoters of the enterprise being United States Senator James E. Martine, Col. Dennis F. Collins, Abe J. David, the last two named of Elizabeth; former Congressman W. E. Tuttle, Jr., of Westfield, and a Mr. Schaffer, a newspaperman of Washington.

It is well-known that the Elizabeth Evening Times has been in disfavor with the Democratic organization at the county seat as well as other parts of the county, and the new daily will be destined to withdraw the party's support from County Chairman Russell's publication.

## WEST END CENTER TO HOLD MEETING MONDAY NIGHT

The regular meeting of the West End Community Center will be held Monday evening at 8 o'clock in the Washington School. J. J. Carroll, president of the center, will preside at the business session and many matters of importance to all residents in the community are to be discussed.

**Hudson Super Six Selling Fast.**
In order to secure one of the world's record breaking cars for spring delivery it will be necessary to place your order quickly, as we are already sold two months ahead. Thompson Auto Co.—Adv. ***

## LAST EVENING OF COLUMBUS BAZAAR

### George York Will Auction Off Articles at That Place Tonight.

Tonight closes the bazaar of the Knights of Columbus Club that is being given in Columbus Hall and that has run for a week with great crowds and enthusiasm. Articles at all tables are to be disposed of during the evening. It is promised that the largest attendance of the entire event will be present. Constable George York has agreed to act as auctioneer. He will dispose of articles from the various booths that threaten to be left on the hands of the bazaar committee and many valuable things will go at a sacrifice.

The usual drawings and other attractions will be offered during the early hours of the evening.

## ASSAULT GUESTS AT WEDDING RECEPTION

### John Conshay, a Victim, in Serious Condition—Assailants Held in Heavy Bail.

Wilbur Warneck, 20 years old, of 163 Duer street, and Jeremiah Hefferman, 19 years old, of 30 Howard street, are lodged in the borough jail in default of $1,000 bail each to await a hearing on Thursday on the charge of hssaulting Willis Cregar and John Conshay, Thursday evening, at Aaron T. Reed's home on Fritz place, where a reception was being tendered to Mr. Reed's daughter and William Emmons, who had just been married.

John Conshay, one of the victims, is lying in a serious condition at his home on Howard street. He was kicked about the body and badly battered about the face with beer bottles, his nose being smashed and several teeth knocked out. Cregar was not badly injured and he is able to be out.

It seems that the trouble arose over four young men being ordered out of the house because they had become too hilarious. They went out all right but started at once to raise a rumpus in the back yard. Cregar put his head out of the door and it was met with a beer bottle. A little later Conshay ventured out and all four of the young men it is said, pounced upon him. Those inside heard the racket and they went to Conshay's assistance. Upon the appearance of superior numbers the assailants beat a hasty retreat. Conshay was carried into the Reed home in a semi-conscious condition and a physician was summoned.

Warneck and Hefferman were arrested yesterday afternoon by Officer Keller. It is said that warrants have been issued for the arrests of the other two alleged assailants.

## WILL GIVE A RECITAL FOR RELIEF OF BELGIANS

An opportunity for music lovers, considered second to Misch Elman's concert, will be the recital on Friday evening, April 7, by Miss Cecile Ayres, the well-known young piano virtuoso. Miss Ayres will appear in Plainfield under the auspices of the Plainfield Society ofr Belgian Relief and only because of her deep interest in the Belgian cause was it possible for the society to secure this talented artist.

The recital will be given at the Hartridge Auditorium and as the number of seats is limited, it is suggested that tickets be secured well in advance. They will be on sale at Miller's drug store March 15.

## ACKERMAN PETITIONS ARE BEING FREELY SIGNED HERE

Petitions of former Senator E. R. Ackerman, candidate for delegate to the National Republican Convention, are being circulated in Plainfield. These petitions were in evidence around the court house yesterday and were being freely signed.

**WILL GIVE CHOICE PROGRAM.**
Mme. Nina Dimitrief, soloist, and the Russian String Quartet from the Russian Symphony Orchestra, New York, will appear at the Plainfield High School, Monday afternoon, in a choice program of Russian music. The concert will be given under the auspices of the Monday Afternoon Club, at 3:45 o'clock.

**Thompson Auto Co. Adds National** cars for Union and Somerset counties. The National line consists of six and twelve cylinder models at $1,690 and $1,990, which enjoy the reputation of being leaders in the high grade car field. The demonstrating car has just arrived and is at your service. Do not fail to see it and ride in it.—Adv. ***

**Automobiles Sold On Time.**
A little cash, mostly monthly payments, regular rate of interest no extra charge, immediate delivery. Come and see us or telephone 1738 and our representative will call. Stryker's Garage, next to station.—Adv. 1 27 tf eod ***

## MAKE SOMERSET WIDER AT ONCE

### Little Opposition Develops and Ordinance is Finally Passed.

## START IN TWO MONTHS

**Borough Council Hears Taxpayers Who Protest — Former Mayor Smalley Gives $1,000 to Expense of Improvement.**

Opposition to the widening of Somerset street that developed at last night's meeting of the Common Council of the Borough of North Plainfield was not considered by officials as strong enough to defeat the project, and an ordinance calling for the beginning of work at once was passed on its third and final reading.

While the ordinance goes into effect March 15, and will be advertised immediately, it is hardly probable that work will be started before May 1. To a taxpayer's question, Mayor Smalley explained that it was the intention of officials to begin the improvement within two months.

Somerset street is to be widened from Jackson avenue to Johnson's drive. Between these points the street is now fifty feet wide. Five feet will be added on each street, so that the thoroughfare will be sixty feet wide. It is estimated that the work will cost $7,000, although property owners who opposed the improvement last night insisted that the total expenditures would more than double this amount.

Three property owners on Somerset street filed written protests against the passage of the ordinance. They are R. M. and Louise Verdun, Mrs. Anna R. Miles and H. Coddington.

A written protest from Mrs. J. A.

(Continued on page 2.)

## WILL SING IN AID OF WAR SUFFERERS

### Miss Queena Tillotson, Formerly of This City, to Be Heard in Fine Program.

Concert-loving Plainfielders will have a treat next Tuesday evening, when a concert will be given for the benefit of the sufferers in the Central Empires of Europe. A splendid program has been provided and tickets and reserved seats may be had at Miller's drug store. Columbus Hall has been engaged for the evening and a large attendance is anticipated.

Miss Queena Tillotson, who will give several interpretations of her divine art, is a daughter of Plainfield and a graduate of the Plainfield High School. As a pupil of E. Arthur Janke she gave early indications of a remarkable genius, and he therefore took her to Madam Marcella Sembrich, the opera diva, for whom she sang. Mme. Sembrich was charmed with her work and enthusiastic regarding her future. Miss Tillotson is embarking in her operatic career under Mme. Sembrich's care and instruction and has a brilliant future. Gifted with a magnificent lyric soprano, speaking Italian, German and French fluently, and also an excellent pianist, her native city has reason to be proud of her. Miss Queena Tillotson will sing an aria from "La Sonnambula," a group of Bram's songs, and "Porta Valse" by Arditi.

The artistic value of the concert is further enhanced by the co-operation of Walter Silbert, well-known here. Master Silbert will give a series of numbers on the piano-forte in his clever style of interpretation and technique.

The concert will be rounded out by a number of songs by the singing section of Plainfield's Gesang and Turn Verein, a body of men who delight in putting aside the cares of the workday and turn to music as a means of cultivation and recreation. The quality of what they have to offer the music-loving public of Plainfield will be better understood when it is remembered that a number of trophies were taken by this singing section in contests throughout the State and even in New York.

The charity itself, for which this concert is arranged, is worthy of everyone's hearty co-operation. The misery and disaster that the world's war has brought upon so many helpless individuals and families is heart-rending, and those in charge of the concert believe it the duty of all who are far from the blood-soaked battlefields to assist those who have the hardest part of the struggle to bear—the widows, orphans, and the incapacitated, abroad as well as to some extent in this country also. The "Vaterlandshilfe" Society is doing yeoman work in this direction.

**TO OBSERVE LORD'S SUPPER.**
The Lord's Supper will be observed at the Crescent Avenue church at 10:30 o'clock tomorrow morning, when new members will be received. The Bible class for men and women, in charge of Miss Caroline L. Palmer, will meet at 12 o'clock. The subject will be "Prayer." Inasmuch as there is to be an every member canvass of the membership in the afternoon, the usual service at that time will be omitted tomorrow.

## 3 WAR BOATS OF ALLIES ARE SUNK

### German Submarine Warfare is Being Carried on With Deadly Results.

## FRENCH DENY CLAIM

**3,300 Went Down on La Provence—Village of Douaumont in Hands of Crown Prince's Army—French Lines Are Holding.**

Berlin, March 4.—The greatest day of the U-boat warfare from a German standpoint occurred when two French auxiliary cruisers and an English patrol boat were sunk Friday, according to an official announcement of the German Admiralty. It does not say where the vessels were sunk, nor is any identifying statement made, but all three acts are attributed to submarine boats. Yesterday France issued an official report denying that two French cruisers had been sunk by German submarines. The denial reached this country before the German claim, and therefore creates belief in the statement of the Germans. It is said that the French boats were torpedoed off Havre.

**3,400 Victims of Torpedo.**
Paris, March 4.—More than 3,300 persons were drowned when the French auxiliary cruiser La Provence was sunk in the Mediterranean last Saturday, according to an official statement of the French admiralty. The La Provence was acting as a military transport and carried more than 4,000 members of crew and passengers, including high officials of the French army. Only 696 survivors have been heard from, and it is conceded that many more who might have escaped in small boats have perished during the week that has elapsed since the cruiser was torpedoed by a German submarine.

**Germans Pass Douaumont.**
London, March 4.—With German troops in control of not only Fort Douaumont, but all of Douaumont village, the fighting around Verdun continues with deadly fierceness. The French War Office announces that French troops, under General Petain, have completely blocked further advances of the Germans. Petain is standing between the desperate charges of the Kaiser's troops and Pepper Heights, around which the battle is now raging. Losses are as heavy as on the first few days of the new German drive, and men of the army of the Crown Price are piling up hills of bodies in front of the French guns. The German objective of the past two days' fighting seems to be to penetrate the front defended by General Petain, so as to cut off the corps now on Pepper Heights and put the garrison there in the position of Brandenberg troops, who were isolated on Douaumont for a week until released by their comrades after bloody fighting yesterday.

Infantry fighting in the village of Douaumont was the bloodiest of the war. There were no defenses except those of buildings, fences and quickly thrown-up barricades in the streets, and the French were driven back block by block during days of deadly hand-to-hand fighting, in which the German losses were enormous.

**Explosion in French Plant.**
Paris, March 4.—A detonation which was heard today in the northern part of Paris is now said to have been a serious exploison, which occurred in a manufacturing establishment at Saint Denis, one of the Paris suburbs.

## WILL OPPOSE OVERGROWN MILITARY ESTABLISHMENTS

"Avoid overgrown military establishments which are particularly hostile to republican liberties," is an extract from Washington's farewell address. Believing these words to be as true today as they were then, the Friends have arranged for two addresses to be given on the "Limitation of Armament," tomorrow afternoon at 3:30 at the Friends' meeting-house. The speakers will be S. S. Swackhamer, who is well known here, and J. Hibberd Taylor, of New York city. The latter will speak from the Quaker point of view. All are welcome.

## NEGRO SERVED 56 DAYS IN JAIL AWAITING TRIAL

Somerville, March 4.—Charles Salter, a negro who has served 56 days in the Somerset county jail awaiting trial on a charge of assault and battery, was this morning given a suspended sentence by Judge Daniel H. Beekman. Salter was arrested for assaulting Postmaster George A. Wolfe, of Kingston, N. Y., two months ago. The negro has a bad reputation in the community in which he lives.

**Studebaker 40 H. P., 7 Passenger** car at $875 is the only car of its size and quality within $200 of its price. The sales are therefore enormous and we advise placing orders for spring deliveries without delay. Thompson Auto Co.—Adv. ***

# DUNELLEN

**All the Happenings of the Day in Plainfield's Hustling Suburb.**

## BIBLE SCHOOL UNION TO MAKE COMMUNITY CANVASS

The Bible School Union of Dunellen and New Market, an organization composed of a committee of five from each of the five Protestant Sunday-schools of the community, will make a community canvass on Sunday, March 26. The census will be turned over to the different pastors and will form the basis of further religious work in the community. The idea is to obtain the religious sentiment of both places. There will be fifty canvassers, under the direction of this committee: Jesse G. Burdick, H. S. Townley, George Cameron, Rev. A. S. Phelps and Walter Nelson.

Mrs. Alvin Haver, of Prospect avenue, was tendered a surprise party last evening in honor of her birthday. In the neighborhood of fifty guests were present from Plainfield and this borough. The evening was spent in dancing, the music being furnished by Allan SSquires, of Plainfield, at the piano. Refreshments were served during the evening.

### SURPRISE LINEN SHOWER

A surprise linen shower was tendered Miss Anna S. Keller by her many ffiends at the home of her aunt, Mrs. E. M. Linner, on New Market road, Thursday evening. Miss Keller was the recipient of many pieces of needlecraft and handiwork. An enjoyable evening was passed, the program of entertainment including singing, dancing and music. Refreshments were served. The guests present were from Elizabeth, Plainfield, Bound Brook, Somerville, Raritan and Dunellen.

Borough Engineer and Mrs. L. T. Churchill are spending the week-end in New York city, the guests of Mr. and Mrs. Martin H. Fagely, former residents of the borough.

Holy communion will be celebrated at Holy Innocents church tomorrow morning at 8 o'clock.

LeRoy Scandell has accepted a position with Herbert E. Nelson, the taxi-man.

The Sacrament of the Lord's Supper will be observed in the Presbyterian church at the morning service tomorrow. The service will commence at 11 o'clock.

LeRoy Jennings has taken a night job at the Harrington Leather works.

Miss Helen Swackhamer will lead the consecration meeting of the Presbyterian Christian Endeavor Society tomorrow evening. Her topic is "The Consecration of Strength."

Mollie Baerman, daughter of Mr. and Mrs. F. D. Baerman, has been ill for several days.

Miss Grace Coriell is spending the week-end at Montclair.

W. H. Wythe, of Ocean Grove, has purchased the drug property which Edward Pennoek secured at a public sale last Monday. He opened for business this morning.

Wickoff Voorhees, who is employed by Walter Scott & Co., of Plainfield, has been working this week in the plant of the New York Times.

It is reported that Jacob Schneider and family, of Peek avenue, former residents of this village, will move back here in the spring.

Mrs. Joseph Ahearn is entertaining a niece from Brooklyn.

"The Sufficient Sacrifice" will be the subject of the Rev. T. E. Vassar's sermon at the First Baptist church tomorrow morning, when the Lord's Supper will be celebrated and new members received. "An Unwise Deal" will be the subject in the evening.

## Watchung.

The regular services will be held in the Wilson Memorial church tomorrow. Rev. Mebane Ramsay will have charge of the morning service, preaching a communion sermon. Roy L. Davis, of Monticello, Ark., will have charge of the evening service. A special musical program has been arranged for this service.

"Exterminate the Saloon and Why?" was the topic well presented by John Hermann at the Christian Endeavor meeting last evening in the Wilson chapel.

Victor G. Aubry, extension specialist in poultry husbandry of the New Jersey State Experiment Station, will lecture in the Watchung School auditorium, Tuesday evening, March 7 at 8:15 o'clock, on "Incubation and Breeding." His lecture is free to all to attend.

The Watchung Chemical Engine Company will hold its regular meeting, Monday evening at fire headquarters.

The Ladies' Auxiliary of the North Plainfield Improvement Society will hold its monthly meeting at the home of Miss Marietta Cass at "Two Brooks."

The Pleasant Word Workers were entertained at the home of Mr. and Mrs. Harry B. MacDonald, at "Braedale," Thursday evening as the guests of Miss Nora Kuntz.

Rev Mebane Ramsay will conduct the Young Men's Bible Class, Sunday afternoon.

## HOPE CHAPEL CLASS SURPRISES TEACHER

### G. Stuart Simons Given Reception in Honor of 15 Years' Service.

G. Stuart Simons, of East Ninth street, who has been the leader of the Women's Bible class in the Sunday school of Hope Chapel, was given a surprise reception last night in honor of his completing fifteen years as the teacher. Mr. Simons went to the chapel believing he was to attend a dime social and entertained this belief until Rev. Frederic L. Greene began reading a clipping from the Daily Press of fifteen years ago, telling about Mr. Simons introduction to the class as the successor of the late Silas Yerkes. The "victim" readily grasped the situation and entered into the spirit of the evening.

The following program which had been arranged by members of the class was given after the introductory remarks: Piano duet, Miss Agnes Leighs and Miss Mary Mortimer; solo, Thomas Hendry; violin and piano duet, Masters Walter and Carl Dencklau; reading, Mrs. G. Stuart Simons; duet, Miss Eunice Eckert and Miss Josie Snyder.

John Leal, who is also a teacher in the Sunday-school, gave a humorous address in which he looked backward over the fifteen years that Mr. Simons had been teaching the Bible class. The readings by Mrs. Simons were greatly enjoyed as were the duets by the Masters Dencklau. These boys are but ten and eight years old but are thoroughly proficient in handling the piano and violin.

During an intermission in the program, Mr. Simons was presented with a set of four silver-backed toilet brushes, bearing his monogram. Mrs. Donald McInnis, who has been secretary of the class for 22 years, was also made the recipient of a gift, a beautiful potted azalea plant in full bloom. Both responded in a fitting manner to the remarks made by the donor. Refreshments were served in conclusion.

The Women's Bible class is one of the largest in Hope Chapel Sunday school at the present time and has been ever since the West End institution was started. It was stated last night that nineteen women who are on the roll have been members for twenty-one years, a record seldom equalled. The names of these are as follows: Mrs. Agnes Head, Mrs. Neil Hess, Mrs. Donald McInnis, Mrs. O'Neil, Mrs. Manchester, Mrs. J. B. Higgins, Mrs. Thomas Hendry, Mrs. A. Emery, Mrs. Henrietta Gulick, Mrs. George Leighs, Mrs. Robert Kenney, Mrs. Southard, Mrs. John Grisley, Mrs. George Radford, Mrs. R. Walker, Mrs. Gertrude Rittenhouse, Mrs. August Weber, Mrs. George Wallace, Mrs. H. Holland.

### DEMOCRATS TO ELECT OFFICERS

The Plainfield Democratic Club will hold its annual meeting Tuesday night in the rooms of the Young Men's Hebrew Association over the Lyric theatre, when officers will be elected and plans for the campaign will be discussed. A full attendance of members is desired.

—The tenant you ought to have is going to rent one of the houses or apartments that are advertised in this newspaper.

## 'Plains & Fanwood.

After being the agent of the C. R. R. of N. J. at the Fanwood station for the past five years, A. A. Storrs is soon to leave and enter another business. His place is to be taken by John Flattnery, of Glen Ridge. Mr. Storrs will continue his residence in the borough indefinitely.

Another session of the Men's Forum will be held in the Parish House tomorrow afternoon at 4 o'clock. The Rev. J. Madison Hare has chosen "President Wilson's Preparedness Policy" for the question to be discussed.

"Go-to-Church-Sunday" will be observed at the Baptist church tomorrow. The pastor, the Rev. J. Madison Hare, has gotten out attractive little circulars urging every one to attend church. There will be special music at the meeting of the Bible school at 9:30, and at 10:45 the pastor will preach on "Why Go To Church?" The usual meeting of the B. Y. P. U. will be held at 7:30 in the lecture room.

The March meeting of the bucket and engine fire company will be held in the firehouse on Bartle avenue, Monday night.

Councilman Augustus Sheelen has been ill for several days.

The parish house will be open tonight for the large crowd that has been going there of late. The bowling alleys have been repaired and are in fine shape. Several basketball games are scheduled.

Sunday will be Quinquagesima Sunday. Services at All Saints' church will be: Sunday-school at 10 a. m.; holy communion at 11 a. m. The sermon by the rector will be on "Preparedness for Lent."

—Press want ads. work wonders

ASK FOR and GET
HORLICK'S
THE ORIGINAL
MALTED MILK
Cheap substitutes cost YOU same price.

## TO WIDEN SOMERSET STREET

(Continued from page 1.)

Powlinson, of 203 Somerset street, was presented by her son. He stated that to widen the street would be to benefit travellers, but that the work would damage property on Somerset street. He urged that their improvement of Watchung avenue be finished first. The principal argument of Mr. Powlinson against the movement was that it would install an expense of approximately $5,500 for repairs to pavement that would be almost a total waste. He argued that Somerset street must soon receive a permanent pavement and that anything put down now would not be used more than a few years.

C. J. Donahue, of 203 Somerset street, created a breath of excitement when he declared that "The widening of Somerset street is only a pet plan of N. B. Smalley that is now being pushed to the front again. He owns no property in the borough and wants to get most of the benefit without paying any of the expense."

Former Mayor Newton Smalley was sitting within a few feet of Mr. Donahue on the same row of seats.

"I have walked Somerset street from one end to the other for five years and have not as yet seen any congestion of any kind," continued Mr. Donahue. "Some years ago, Watchung avenue was cut through two blocks to relieve the alleged congestion on Somerset street, but it has never been macadamized and has been left in such bad shape that it cannot be used. If this two blocks was macadamized it would relieve any congestion on Somerset street."

Mr. Donahue said that Somerset street had been widened as far as Jackson avenue, which included the busiest portion of the street, and as the rest of the street is occupied by residences it is not necessary to widen further. He insisted that the expense of moving the street back, moving telephone poles, fire hydrants, hitchin posts, sidewalks and curbs would be excessive in view of the benefits to be received.

John Steiner opposed the project on the ground that it would injure rather than improve the property. He said that the owners along Watchung avenue had paid to have that street put into condition and demanded that it be taken care of first. "It would be folly to take up the widening of Somerset street at this time," said Mr. Steiner, "and I don't believe a majority of property owners along the street would favor it if a canvass was made."

This ended the protests and, after waiting a few minutes so as to give every one an opportunity to speak, Mayor Smalley called for expressions from those who favored the plan. L. B. Wooleton admitted that he did not live on Somerset street, but said that if he did he would strongly favor the improvement because it would add fifty per cent to the value of the property. He called attention to the fact that there was always opposition to any public improvement.

Harry Demott was called on by Mayor Smalley, and Mr. Demott proved to be an ardent advocate of the project. He owns property on both ends of Somerset street and admitter that he was one of those who strongly opposed the widening of the downtown end of the street years ago. He realizes his mistake now, he said, and would not be "so dumb" again.

"Don't put it off, gentlemen," Mr. Demott urged. "Most of us want to see it done while we are alive."

Mr. Demott answered the arguments of the residence owners by saying that Somerset street was and should be the business street of the borough, and that the business men did not want people to go to Watchung avenue, but wanted all to use Somerset street. "We do not want it to be a residential street," he said. "We want to do business on it"; and he evidenced his interest in the street by offering to buy property near Johnson's drive and build store buildins there.

Explaining that previous remarks had provoked him to make a statement, former Mayor Newton B. Smalley arose to declare that the widening of Somerset street was not a hobby. He admitted that he had favored it when he was chief executive of the borough and that he had never changed his opinion, but denied that he had asked a single member of the Council to bring the matter up or had asked a single one to vote for the measure. Mr. Smalley admitted that he did not own property along the street, and therefore was interested only as a citizen of the borough, and explained why he felt the improvement would be for the best interests of all who own property or live in North Plainfield. He declared that the gentleman was wrong in his statement that he paid no taxes in the borough.

After the ordinance had been passed Mr. Smalley paused as he was leaving the Council chamber to notify members of the Council that when they were ready to begin work they could call on him for a $1,000 check to help defray expenses of the work. His offer was accepted with thanks.

On all resolutions pertaining to the ordinance and on the passage of the measure itself a unanimous vote was recorded, every member of the Council being present and voting "Aye."

### TO JOIN CUBS.

"Tom" Seaton, the pitcher, last year with the Brooklyn Federals, and recently bought by the Chicago Nationals, has declared that he will join the Cubs at the training camp at Tampa. He has been considered a holdout, and has not yet agreed to terms.

### MANY AT CLUB DANCE.

A merry throng of pleasure seekers attended the dance of the Plainfield A. F. C. last evening. The affair was held in the Red Men's Hall.

## ROOSEVELT MEN TO ENTER PRIMARIES

### Will Make Fight to Send Twenty-eight Delegates to Republican Convention.

Preparations to put a Roosevelt ticket in the field for control of the twenty-eight delegates to the National Republican Convention at Chicago are under way in this State. The first gun in a fight for Progressive control of the New Jersey delegates was fired Thursday afternoon when a number of Roosevelt leaders met in the office of Former Governor J. Franklin Fort, in Newark. It is probable that a general conference will be called within a short time, when campaign plans will be discussed and finally adopted. Roosevelt delegates carried New Jersey by 17,000 majority in 1912, and friends and supporters of the Colonel insist that he has more strength here now than then.

## BRANDEIS UPHELD BY HIS ASSOCIATE

### McClennen Indorses His Action In Warren Case.

Washington, March 4.—A detailed explanation of the Warren case and the litigation involved in the fight for the control of the Gillette Safety Razor company was presented by Louis D. Brandeis' law partner, Edward McClennen, to the senate committee which is investigating the fitness of Mr. Brandeis for appointment to the supreme court.

Members of the committee manifested some impatience at the delay in bringing the investigation to a close. Several times Mr. McClennen was admonished that his testimony referred to the litigation rather than Mr. Brandeis' relations with the litigants.

Mr. McClennen's testimony relative to the Warren case was ostensibly a reply to the testimony of W. S. Youngmans. "If there was nothing wrong with the case," said Mr. McClennen in explanation, "there was nothing wrong with Mr. Brandeis."

## BIG COAST STORM RAGING.

### Sixty Mile Wind at Hatteras Reported. Heavy Snowfall.

Norfolk, Va., March 4.—With the worst storm of the winter sweeping the coast, ships are in great danger. The wind at Hatteras blew at sixty miles from the northwest, and at Cape Henry the velocity was forty-eight miles and increasing.

The storm is accompanied by heavy snowfall, and it is difficult to see five feet from shore at Cape Henry.

### General Markets.

New York, March 4.

BUTTER—Steady; receipts, 5,830; creamery, extras, 92 score, 36@36½c.; creamery, higher scoring, 37@37½c.; firsts, 34@35½c.; seconds, 31@33½c.

EGGS—Unsettled; receipts, 17,816; fresh gathered, extras, 28½@29c.; extra firsts, 27½@28c.; firsts, 27c.; seconds, 26@26½c.; nearby hennery whites, fine to fancy, 33@34c.; nearby hennery browns, 29@30c.

CHEESE—Steady; receipts, 1,581; state, whole milk, flats, held, colored, specials, 18@18¼c.; do, white, 18c.; do, white and colored, average fancy, 17½@17¾c.; flats, current make, specials, 17@17¼c.; do, average run, 16¾c.

POULTRY—Dressed, quiet; prices unchanged; live poultry weak; no prices settled, but sellers talking 16@17c. for chickens, 17½@18c. for fowls and 20@25c. for turkeys.

### Live Stock Market.

Pittsburgh, March 4.

CATTLE—Supply light; market steady; choice, $8.40@8.65; prime, $8.10@8.35; good, $7.75@8; tidy butchers', $7.35@7.85; fair, $6.50@7.15; common, $5.50@6.25; choice heifers, $6.50@6.75; common to fair heifers, $4.50@6; common to good fat bulls, $4.50@7; common to good fat cows, $3@6.50; fresh cows and springers, $35@75.

SHEEP AND LAMBS—Supply light and market steady; prime wethers, $8.75@9; good mixed, $8.25@8.65; fair mixed, $7@8; culls and common, $4@5.50; lambs, $7.50@11.60; veal calves, $11.50@12; heavy and thin calves, $7@8.

HOGS—Receipts, 10 double decks; market active and prices higher; prime heavy and heavy mixed, $9.40@9.45; mediums and heavy Yorkers, $9.45@9.50; light Yorkers, $9@9.25; pigs, $8.50@8.90; roughs, $6@6.60; stags, $4.50@6.75.

## Y. W. C. A. NOTES

There will be no vesper service at the association tomorrow afternoon because of the church census, which will be taken up tomorrow by a committee from the Crescent Avenue Presbyterian church.

### FUNERAL OF JAMES M. LEONARD

The funeral of James Marsh Leonard, whose death occurred Wednesday afternoon, was held this afternoon at his late home, 521 Madison avenue. Rev. Dr. Philip B. Strong conducted the service in the resence of a gathering of relatives and friends. There were numerous handsome floral tributes. Burial was in Hillside cemetery.

### FUNERAL OF WILLIAM WHITE.

The body of William H. White, who was killed by a railroad train Thursday morning while crossing the New Jersey Central tracks over Park avenue, was taken to Clinton last night, where funeral services and interment were held today.

### COMMUNITY CENTER DANCE.

The first dance to be conducted by the North Plainfield Civic Center was given last evening in the Harrison Avenue School. It was a success. The music was furnished by Frank Keller and the Misses Bertha and Dorothy Keller.

## ACTIVITIES OF Y. M. C. A. FOR THE PAST YEAR ARE REVIEWED

### General Secretary A. C. Estes in His Annual Report Sets Forth in Detail What Has Been Accomplished for Men of Plainfield—Members Are Looking Forward to Campaign Which Will Give Them a New Building.

Alfred C. Estes, general secretary of the Y. M. C. A., in his annual report, which follows, gives an interesting resume of the association activities for the past year:

"On February 15, 1915, our present general secretary entered upon his duties as executive officer of this association.

"Very naturally a number of impressions received at the start later became convictions resulting in changes in the policies of the preceding administration. Recommendations regarding the present and future needs have from time to time been submitted to your body during the eleven months closing December 31 last, some of which you have adopted while others you have deemed unwise. From this situation I beg to submit the following report:

"House—Alterations in the interior of the building to permit of better supervision effected the office floor and physical department. The practice of permitting members behind the counter together with unrestricted use of the telephone were thus checked without causing unfriendliness or resentment.

"Authorized by you, a supply of candy was purchased and placed on sale at the main office while athletic goods have been sold in the physical department, resulting in a convenience to the membership which has called forth many expressions of appreciation.

"The second floor used jointly for a while by the boys, building superintendent and dormitory men has undergone several changes. One more room has been added to the dormitories while some of the space formerly occupied by the building superintendent added to the boys' department. The dormitories have been rented continually since last February. The auditorium has in a large measure been abandoned as such and turned over to the physical department as an auxiliary gymnasium.

"Employed Staff—At the beginning of the present administration the employed force in addition to the general secretary consisted of Physical Director R. L. Meermans and Boys' Secretary Edwin Glaentzer.

"For reasons which were obvious to the boys' work committee as well as to the general secretary, including the unsettled conditions of Mr. Glaentzer's own mind regarding his continuance as an employed officer in the Young Men's Christian Association, it was deemed wise to make a change resulting in Mr. Glaentzer's resignation, he having served only seven months, and after a careful and painstaking search on the part of the chairman of the boys' work committee a call was extended to F. S. Lynn, of the Newark association, and accepted by Mr. Lynn, who began his work here on September 1, 1915.

"Among the convictions referred to earlier in this report was that a man should be on duty at the desk instead of a woman, and according on November 1st last S. K. Miller succeeded Miss Ella Harris, becoming office secretary and assuming among other duties the stenographic work and bookkeeping.

"Physical Department—While it is possible to excell in one department more than in another, while one department may be more popular than another the results obtained in such departments are but a part of the whole, so while we point with just pride to the achievements of our physical director we realize that after all it is the Y. M. C. A. at work. This does not detract one bit, however, from the deserved commendation which belongs to those responsible for the physical work. Handicapped as the department is in the lack of room adapted to its needs, in the matter of an adequate swimming pool and the absence of bowling alleys, there has been in the policy of the committee and the personality of the director that necessary something which has written across the pages of the records a total attendance for the year of 13,937 men, older boys and boys just entering their 'teens, some of whom owe their very lives, physical and spiritual, to such character and body building influences; 1,167 physical examinations have been made by the director, 266 swimming tests, while 30 boys have been taught to swim. The street boys to whom I shall refer later were given 35 class sessions in nine months, having an average attendance of 18, while our gymnasium has been used by the city for the physical examination of applicants to the police force, the physical director assisting the police surgeon in these examinations.

"Last summer the yard adjacent to the building was graded and fence put up in repair, thus making possible the transferring of activities out of doors, resulting in the maintaining of classes for a longer period than heretofore. Exhibitions, health talks, moments of heart to heart confidences with a Christian personality have meant, but who can, save the Master Himself, measure the results.

"Boys' Department—Two changes in the secretaryship in less than a year is not what might be called a healthy condition, and yet with a courage and faith in the ultimate outcome, those responsible for the boys, have met and overcome seeming insurmountable obstacles. In considering the work of the boys' department, this fact should not be lost sight of, namely, that three distinct groups must be provided for, the smaller boy, the High School student and the employed boy.

"For the smaller boys hikes, games, Boy Scouts and summer camp have been provided and have secured and held their interest. With the High School and employed boys, however, the proposition is a different one and the appeal to them must come from some other angle.

"It is encouraging to note that in the case of the former the Bible Class has been and still is the medium through which the largest number of these fellows are brought into touch with the association. While this is also true in a measure of the employed boys, the club organization for them is most attractive. A room has been fitted up, and it is here that their plans are made and their interest maintained. A number of employed boys are now taking up penmanship, spelling and other elementary courses under the direction of the boys' secretary. New games and one of the regulation billiard tables from downstairs has been installed in the boys' department.

"The Friday evening suppers followed by Bible study have been held every week since October 29, 1915. Two members of this board, Messrs. McClymont and Gavett, together with the boys' secretary are teachers of three groups. Gospel meetings for all boys are being held each Sunday afternoon, the average attendance being 50. This is what one mother has to say regarding these meetings: 'Thank you so much for asking ..... to attend the Y. M. C. A. meeting last Sunday afternoon. Since the Sunday-school started in the morning the boys don't know what to do with themselves in the afternoon. When they were little I had no trouble keeping them in the house and interested in things that pertained to the Sabbath, but since they are growing up they are beginning to get ideas of their own and like to do as they see other boys doing and don't always pick the best patterns either. Hoping you will invite him again, I am, Gratefully yours, Mrs. ———.'

"Too much emphasis cannot be laid upon the importance of the work being done in the boys' club, a number of the members of which have been taken into the association since the recent membership campaign. The unswerving loyalty and faithful service of F. M. Genung in his supervision of this work deserves the recognition of the whole cammunity, for it is in a peculiar sense a community service. To take from the ragged places of our city and borough these youngsters who know little or nothing of the possibilities of 'The White Life,' work them over and mould them into good citizens, as the tomorrow will find them, returning them as such to the community, is indeed a service the influence of which reaches down deep into the community.

"Social Work—The social committee has worked hard during the past year not only to warm up the atmosphere in the building at all times (there have been occasions when the heating plant put a damper on their efforts), but to provide special attractions. A successful community social was held last spring in the yard when the Y. M. C. A. and the young people of the churches were invited to assist.

"Co-operating with the boys' department a father and son banquet was held and is to become an annual affair.

"A reception to new members was held after the membership campaign, and a number of first-class entertainments have been given at different intervals during the year.

"Educational—Aside from the reference to the work of the boys' department, our educational activities have been confined to motion picture exhibitions. Owing, however, to a lack of patronage these were abandoned early in the fall.

"Employment—While we have no employment department, more than 60 men have secured positions during the past year. From our list of boarding and rooming houses many men have secured comfortable accommodations, and in addition the association has rendered service to those who desire to rent rooms and take boarders.

"Colored Work—Aside from the conferences of colored men attended by the general secretary reports of which have already been made at the regular monthly meetings, nothing has been done in the matter of organizing a colored branch except to advise waiting until the proper time should arrive for undertaking the project, which would now seem to be when the 'new building' campaign is held.

"Building Campaign—That the new building is needed is now apparent even to those who have been most conservative and with the business and financial conditions as they are at the present time, it would seem as though the campaign for the new building should be held with no unnecessary delay. Since the above thought was born, it has been decided by this board to postpone any action for a campign until November 12 next. There should, therfore, be no further postponement, and would it not be wise between now and that time to secure the necessary initial pledges of $60,000 or more which will guarantee the success of the effort?

"Ladies' Auxiliary—Loyal and efficient service should be written large in referring to the work of the Ladies' Auxiliary. Quick to respond, cheerful whatever the task and faithful to the smallest detail, these devoted women have had a large share in making possible whatever success has crowned the efforts of the past year. These efforts include the Friday night suppers and the work of the campaign dinners, to say nothing of the many special events in which they have been asked to take part.

"Finance—During the early part of the year it became necessary to borrow money in order to provide funds for current expense, but the close of the year finds these debts paid together with practically all bills, and a balance in the treasury.

"Religious Work—While the religious work of the year has found its outward expression in Bible classes, shop meetings, street meetings and Sunday afternoon meetings for both men and boys, one supreme purpose has been to make every activity a religious activity.

"This does not mean a religious program for every occasion, but a plan to raise the standard so high as to make the gymnasium not alone a gymnasium, the social department not just a place for fun, the building not just a loafing place in which to 'kill time,' but that the whole plant might be a thriving character factory with every activity but a means to an end; with every employe a sacred instrument in the hands of God, with a vision of His purpose for the Y. M. C. A. and being used in the making of the finished product, 'a workman that needeth not be ashamed, because he handleth right the word of truth.'

"In connection with the religious work, three Sunday afternoon meetings for men have been held with an average attendance of 150, all of which were intensely helpful, particularly the one led by the 'Billy' Sunday Trail-hitters from Scranton.

"The Teacher Training Class led by the president of this association has made and is making a lasting impression on those whose privilege it is to attend.

"In closing I desire to refer to two most important and far reaching, I call them activities for lack of a better term, with which your secretary has been and is now identified, the Membership Campaign that under God and with the help of all those who took part was so successful, and of which you have already a full report, and the coming Evangelistic Campaign under the leadership of Dr. Biederwolf, for it is in these two campaigns, one for the Young Men's Christian Association and the other for a united effort to win men of greater Plainfield to Christ that a new vision of the recompense of service has been gained."

—Going to build? See Saturday's Press.

### COMFORTING WORDS.

Many a Plainfield Household Will Find Them So.

To have the pains and aches of a bad back removed—to be entirely free from annoying, dangerous urinary disorders, is enough to make any kidney sufferer grateful. The following advice of one who has suffered will prove comforting words to hundreds of Plainfield readers.

Mrs. William E. Gardner, 322 East Second street, Plainfield, says: "I suffered a great deal from rheumatic pains across my back. My kidneys were weak and irregular in action, and I was in a miserable condition for months. Nothing I tried seemed to give me any relief until I began taking Doan's Kidney Pills, procured at Randolph's Drug Store. They seemed to take hold at one, removing the rheumatic pains and regulating the action of my kidneys. They improved my condition so much that I soon felt like a different person.

Price 50c, at all dealers. Don't simply ask for a kidney remedy—get Doan's Kidney Pills—the same that Mrs. Gardner had. Foster-Milburn Co., Props., Buffalo, N. Y.—Adv.

L. MORALLER & SON
WATCHMAKERS AND JEWELERS
WATCHES
CLOCKS and
JEWELRY
Fine Watch and Clock Repairing a Specialty.
219 Park Ave. Phone 1967-J.

Tel. 2206-W.
SARA BLOCK
LADIES' HAIR DRESSING
and
HAIR GOODS SHOP
Manicuring, Shampooing, Scalp Treatments and Face Massaging.
209 NORTH AVENUE,
Plainfield, N. J.

No More Stitche Trouble. New Device. New Machine.
Our Double Tires Guaranteed not to break or wrinkle your tubes. One trial will convice you. Our prices no higher than our competitors. All makes of new guaranteed tires 40% off regular prices.
HUDSON DOUBLE TIRE CO.
269 Halsey Street, Newark, N. J.
10 2 6 mo tu-th-s

Photographs of Plainfield property For Sale or Rent on file for inspection. All kinds of Insurance.
EDMUND RUSHMORE
REAL ESTATE AND INSURANCE,
SINGER BUILDING, NEW YORK.
10 19 6 mos tu-th-s

HODGE'S PHARMACY
Y. M. C. A. BUILDING
BELLE MEAD SWEETS
Telephone 63.

A. H. ENANDER
SANITARY PLUMBING, GAS FITTING, STEAM AND HOT WATER HEATING.
Contractor for Sewer Connections.
125 WATCHUNG AVENUE.

# JERSEY TO HAVE DELEGATE FIGHT

## Scully May Oppose U. S. Senator Martine.

## FIGHT ON FOR "BIG FOUR"

**Republican Leaders May Get Together and Clear Track For Governorship Race—Five Candidates Are Now In the Field For September Primary Election.**

Trenton, March 4.—The state primaries for the election of delegates to the Democratic national convention may be also a preliminary test of strength between Senator Martine and Representative Scully for the senatorial nomination.

The Democratic state committee, which has been called to a meeting in Trenton next Tuesday, will suggest that the delegates at large from the state to the national convention be Senators Martine and Hughes, Governor Fielder and Chairman Grosscup of the state committee. Mr. Scully has announced his candidacy for one of the "big four" places.

Some politicians have been of the opinion that Scully would oppose the selection of Governor Fielder, but the state committeemen are proceeding on the theory that it is Martine's scalp he is after. Martine has not been a steadfast and dependable Wilson follower in the senate. Thus far Martine is the only assured candidate in the Democratic senatorial primary. There have been whispers, however, that Scully may also be a candidate.

If Scully makes the better showing at the primary the state committee, so the story is, will sidetrack Martine and back Scully for the senatorial nomination. It is said that in his primary fight Scully will have the support of all the members of the state committee, with the exception of probably half a dozen who have always had Bryan leanings.

**Anti-Wilson Ticket Possible.**

There was faint rumor that there might be an anti-Wilson ticket in the delegate primary. Some of the more active and militant Germans have talked about it. The German vote in New Jersey is, however, largely Republican.

A story from the other camp is that the leaders of the Republican party are preparing to get together and take steps to clear the track for the nomination for governor. There are five candidates—Colgate of Essex, Prince of Passaic, Edge and Godfrey of Atlantic and Gaunt of Ocean. The chief of them are Colgate and Edge. Colgate's town would have been easily in the ascendant if it had not collided with that of ex-Governor Murphy of the same county for the United States bench.

The leaders in the state are almost all for Murphy for the senate, and the belief that the Colgate candidacy is weakening Murphy is said to have led to a general elimination movement against all the announced candidates for governor and united support for ex-Senator William M. Johnson of Bergen.

## POLICE SEEK AUTO SLAYER.

**Gardener Killed by Car on Way Home From Work.**

Long Branch, March 4.—Detectives are trying to locate the owner of the auto that fatally injured Charles Keenan, a gardener, of Oakhurst. Keenan, who was on his way home, was walking in the roadway.

Keenan's spine was fractured, his chest crushed and his collar bones and left arm broken.

## BURNS FATAL TO BABY.

**Mother Hears Screams and Finds Tot Enveloped In Flames.**

Elizabeth, March 4. — Thomas Boetsch, two years old, son of Mr. and Mrs. Jacob Boetsch, who was burned about the face and body, is dead. The boy's mother was in the yard when she heard him screaming, and when she reached him his clothes were ablaze. She is unable to explain how the accident occurred.

## C. R. R. REMITS BIG FINE.

**Check For $200,000 For Excessive Rebating Paid After Year.**

Trenton, March 4.—A check for $200,000 was received by United States District Attorney J. Warren Davis from the Central Railroad of New Jersey covering a fine imposed a year ago by the federal jury on an indictment charging excessive rebating.

**Scalds Cause Woman's Death.**

Paterson, March 4.—Scalds received when she fainted in the kitchen of her home and overturned a kettle of boiling water proved fatal to Mrs. Anna Pickersgill.

**Fatally Hurt by Fall Downstairs.**

Jersey City, March 4.—Henry Sturchen, sixty-four years old, died from a compound fracture of the skull. He fell down the cellar stairs of his home.

**Caught In Shafting and Killed.**

Hackensack, March 4. — George J. Saffer, a marble sawyer, was caught in the shafting of a marble plant and crushed to death.

**MRS WOODCOCK'S FUNERAL.**

The funeral of Mrs. Clarence Woodcock, who died yesterday following a long illness, will be held at the late home, 678 West Seventh street, tomorrow afternoon, at 2:30 o'clock. The burial will be in Hillside cemetery.

**THE TEMPERATURE.**

The temperature report from the State Trust Company for today is as follows: 9 a. m., 24; 11 a. m., 27; 12:30 p. m., 30.

# SOPH GIRLS OF TWO HIGH SCHOOLS CLASH

## P. H. S. Second Year Tossers Win From Boroughites; Score is 17-8.

Presenting a broken line-up, the Sophomore girls of North Plainfield High School were defeated by the clever players of the city High School second-year team yesterday afternoon, in the P. H. S. gym, 17 to 8. Fine teamwork gave the home maidens an advantage of a 13-2 lead, while in the last session their opponents had a slight advantage, collecting six points.

Miss Rice was responsible for eleven of her team's points, while Miss Simons was also a big asset in this department. Miss Griffiths shot two pretty baskets during her regime as forward, the other four points being divided between Miss Barry and Miss Chandler.

The score:

P. H. S. SOPHOMORES.

| | G. | F. | P. |
|---|---|---|---|
| Miss Simons, f | 1 | 2 | 4 |
| Miss Rice, f | 5 | 1 | 11 |
| Miss Richards, f | 0 | 2 | 2 |
| Miss Ryder, c | 0 | 0 | 0 |
| Miss Cottrel, sc | 0 | 0 | 0 |
| Miss Adams, g | 0 | 0 | 0 |
| Miss Whitford, g | 0 | 0 | 0 |
| | 6 | 5 | 17 |

N. P. H. S. SOPHOMORES.

| | G. | F. | P. |
|---|---|---|---|
| Miss Barry, f | 1 | 1 | 3 |
| Miss Griffiths, f | 2 | 0 | 4 |
| Miss Chandler, c | 0 | 1 | 1 |
| Miss Spencer, c | 0 | 0 | 0 |
| Miss Blair, g | 0 | 0 | 0 |
| Miss Thompson, g | 0 | 0 | 0 |
| | 3 | 2 | 8 |

Score by periods:

| | | |
|---|---|---|
| N. P. H. S. | 2 | 6—8 |
| P. H. S. | 13 | 4—17 |

Referee—Townley.

# TRINITY WINS TRIO OF S. S. LEAGUE CONTESTS

Holy Trinity won three games from the Presbyterians, in a Westfield Sunday School League match last night.

The scores:

| HOLY TRINITY. | | | |
|---|---|---|---|
| Montross | 200 | 192 | 215 |
| McMahon | 164 | 207 | 171 |
| Walsh | 176 | 192 | 191 |
| C. Tobin | 177 | 139 | 148 |
| J. Tobin | 204 | 164 | 237 |
| | 921 | 894 | 962 |
| PRESBYTERIAN. | | | |
| Pierson | 175 | 157 | 193 |
| C. Clark | 176 | 181 | 202 |
| Schmidt | 200 | 210 | 190 |
| Green | 154 | 161 | 131 |
| Melick | 204 | 151 | 150 |
| | 909 | 860 | 866 |

# REHEARSALS UNDERWAY FOR MUSICAL PANORAMA

The musical panorama, to be given in the High School auditorium, Thursday, March 24, under the auspices of the Women's Exchange, and the direction of Miss Edna E. Colladay, is holding rehearsals in the Franklin School auditorium, and although there have been only two so far, some excellent talent has been secured for the production, and things are well under way to stage a very fine performance.

Mrs. Morris J. Dumont, whose grace and skill have made her one of Plainfield's most popular young dancers, is to be the "Girl on the Magazine," and has a most attracting song and dance number in addition to this. William N. Runyon, whose fine bass voice has delighted Plainfield music lovers many times, is also to be a participant.

Mr. and Mrs. Clyde Doane, whose excellent singing in the Presbyterian church choir and elsewhere has made them general favorites; Mrs. J. Edgar, whose clear soprano voice will be heard to excellent advantage in a solo and ensemble number, "Dear Old Moon"; Miss Marian Marsh and Robert Bellows, both of whom have danced so often in Plainfield that it is only necessary to mention their names to secure interest—all these, and many more whose names will be revealed in due time, will help to make "Gems" the most successful local talent production given in this city in recent years.

Tickets will be on sale at Miller's drug store next week. Director and committee will appreciate early purchasing of the same, as it is anticipated the sale will progress rapidly.

# ATTEMPTED BURGLARY CASES CONTINUED UNTIL MONDAY

Edward Parsons and Elmer Mantz, arrested by Lieut. Morris Higgins as suspects in the attempted burglary of the Metropolitan Life Insurance Company office last Monday night, were arraigned in police court this morning, but each case was continued until Monday of next week by Judge De Meza. They will be tried at that time.

**"DOLLR DAY IN TOWN."**

"Family Day" will be observed at the Park Avenue Baptist church tomorrow. The morning subject will be "The King's Business." In the evening there will be a popular gospel service, the subject being "Dollar Day in Town."

**$160 FOR MERCY COMMITTEE.**

The bridge party given in Mrs. S. S. Carvalho's gallery, Tuesday afternoon, cleared $169, which sum the secretary, Mrs. Lamar VanSyckel has turned into the fund of the Mercy Committee of Plainfield.

—That funny tale of Scoop is on the classified page

# FIGHTS CONSTABLE OFF WITH AN AXE

## Harry Wilson Defends Home Against Replevin Warrant Server.

When Constable Henry G. Harris, of Elizabeth, armed with a writ of replevin on the furniture of Harry Wilson, of 26 Johanna place, attempted to take the Wilson beds, chairs and tables from the home at noon today, he met with resistance. Wilson defended his home with an axe and for a few moments there was danger of a fatality. The constable finally subdued the Plainfield man and in addition to losing his furniture he was locked up in the local jail on a charge of disorderly conduct, which will probably include resisting an officer.

Wilson is a painter and has the reputation of being a good citizen. Some time ago he bought furniture from Miron & Lufson, of Elizabeth, and Plainfield, amounting to $104. He has paid but $59 of this amount, he admits, but says that he has been out of work and unable to meet the payments as they came due. When Constable Harris appeared to take away the furniture he became excited at the thought of losing his home and grabbed an axe with which the drive away the officer.

—The Press want ads. They pay.


VATERLANDSHILFE

American Organization for the Relief of the War Sufferers in the Central Empires

PLAINFIELD BRANCH

CONCERT

Columbus Hall, : : Plainfield, N. J.

Tuesday, March 7th, at 8.15 P. M.

MISS QUEENA TILLOTSON, Soprano.

MASTER WALTER SILBERT, Pianist.

Singing Section of the Plainfield Gesang & Turn Verein

Tickets on sale at Miller's Drug Store and at the door.



COAL

CONSUMERS COAL COMPANY

EGG, STOVE, NUT $6.75 Per Ton

Pea $5.25

30c discount for Spot Cash

A charge of 25c extra for carrying coal

Hay, Grain and Feed

CONSUMERS COAL CO.

Tel. 66 225 Madison Ave.



ANNOUNCEMENT

*Display of New Spring Apparel*

*ON LIVING MODELS*

*In Broad Street Windows*

The first glimpse in Newark of living models wearing the new modes which style originators have been busily developing on both sides of the Atlantic will be shown this Saturday evening in Broad street windows at Hahne's beginning at 6 P. M.

You Are Invited, Beginning 9 p. m. To a Concert In The Store By FIRST REGIMENT BAND of Newark

*PROGRAM*

1. March, "New York Hippodrome" ..... J. P. Sousa
2. Selection, "Sunny South" ..... B. Lampe
3. Overture, "Jubel" ..... C. Bach
4. March, "Stars and Stripes" ..... J. P. Sousa
5. Selection, "Robin Hood" ..... R. De Koven
6. Tone poem, "In Lovers' Lane" ..... A. Pryor
7. Popular medley, "Hits of 1916" ..... Remick
8. Finale, "National Emblem" ..... Bagley

Andrew E. Voss, Conductor.

See Our STORE NEWS in *Newark Sunday Call*

It will give you information of many lots of new, fresh desirable merchandise in our

MARCH SALES

which has been assembled to give you further additional proofs of what splendid opportunities there are at Hahne's to get just what you want at prices you are glad to pay.

HAHNE & CO.

NEWARK


"Trade-marked" articles—things sold by NAME or DISTINGUISHING and IDENTIFYING BRAND—must be kept at the highest standard of quality. The VALUE must never vary. For a maker to "cheapen" such an article would be to throw away the prestige he had fought so hard, and advertised so effectinvely, to gain.


B. Altman & Co.

Thirty-fourth Street — FIFTH AVENUE - MADISON AVENUE, NEW YORK — Thirty-fifth Street

TELEPHONE 7000 MURRAY HILL

An Important Offering of Sterling Silverware

will be a drawing feature on Monday in the Madison Avenue section of the First Floor. It will comprise Sterling Silver Flat and Hollow Ware, Vases, Candlesticks, Baskets, Vanity Cases, Glass-with-silver Tableware, etc., all marked at decidedly concessionary prices.

Candlesticks . . each $2.75 & 2.90
Vases . . . each $3.25 and upward
Cut Glass Powder Jars, with sterling silver cover . . . . . each $1.25
Tea Spoons, half dozen, $3.00, 4.00 & 5.00

The items enumerated below are in extra heavy weight:

| | | |
|---|---|---|
| Coffee Spoons | per half-dozen | $3.25 |
| Tea Spoons | per half-dozen | 6.00 |
| Soup Spoons | per half-dozen | 9.25 |
| Dessert Spoons | per half-dozen | 9.25 |
| Table Spoons | per half-dozen | 12.00 |
| Table Knives | per half-dozen | 8.50 |
| Table Forks | per half-dozen | 12.00 |
| Dessert Knives | per half-dozen | 7.50 |
| Dessert Forks | per half-dozen | 9.25 |
| Salad Forks | per half dozen | 8.75 |
| Butter Spreaders | per half-dozen | 5.25 |

Cold Meat Forks; and Ice Cream, Cake or Pie Servers . . . . each $2.25
Lettuce Forks, Sugar Tongs, Sugar Spoons and Sifters . . . . each $1.45
Cheese Servers, and Olive Spoons or Forks, each . . . . . $1.10

A Sale of Silk Petticoats

in the wanted styles and colors for street and evening wear, will offer on Monday an unquestioned opportunity for advantageous purchasing at these prices:

Petticoats of satin-stripe taffeta, at $4.90

Petticoats of plain or changeable silk taffeta, or of white or pale pink crepe de Chine, $5.75

A choice importation of Silk Petticoats, just arrived from Paris, represents everything that is newest and smartest in petticoat fashions, including the narrow waist, bouffant hips and volant skirts that are to be the Spring and Summer vogue.

There is also an interesting selection of Silk Petticoats adorned with Philippine and Japanese hand-embroideries.

Women's Dressing Sacques

at decided price reductions

will be placed on sale Monday, in the Department on the Second Floor. This offering will comprise a number of styles about to be eliminated from stock, variously developed in flannel, albatross, crepe de Chine and other silk fabrics.

Special Salespeople will, if desired, be detailed to accompany patrons to the Store's various departments; or goods will be assembled for inspection in a private showroom.

An interesting Sale in the Upholstery Department (Fourth Floor) for Monday and Tuesday will consist of

14,000 Yards of 36-inch Imported Cretonnes

at the extraordinarily low price of

25c. per yard

The designs and color effects featured in these Cretonnes are those now in demand for furnishing country clubs and Summer homes with slip covers and draperies.

Fine Tailor Serge

54 inches wide, in black and navy blue, will offer exceptional value on Monday at

$1.15 per yard

This is a very smart and desirable fabric for the Spring suit.

5,000 Yards of Imported Ramie-weave Dress Linens

(47 inches wide)

of fine quality, in the favored Spring shades of pink, old rose, heliotrope, mignonette green, and Copenhagen, navy and delft blues, will be placed on sale Monday at the very special price of

55c. per yard

# PROCTOR'S

CONTINUOUS 2 TO 11

10c Unparalleled Unrivalled Unprecedented PHOTOPLAYS 10c

ENTIRE PROGRAM CHANGED DAILY
Special Prices Saturdays and Holidays.

TODAY
BESSIE BARRISCALE in "THE GREEN SWAMP"
Also BIG TOY BAZAAR
Bring the Little Ones

MONDAY
CLARA KIMBALL YOUNG in "THE YELLOW PASSPORT"
And "HIS HEREAFTER"
Keystone Comedy

TUESDAY
"ACQUITTED"
Starring WILFRED LUCAS
Also the First Episode of "THE STRANGE CASE OF MARY PAGE," With Henry Walthall and Edna Mayo.

WEDNESDAY
William Fox Presents
VIVIAN MARTIN in "MERELY MARY ANN"
Also The Second Episode of
"THE IRON CLAW"
Featuring PEARL WHITE

THURSDAY
Henry W. Savage Presents
"MADAME X"
In 6 Parts.
Featuring the Famous Star of the Original Stage Production
DOROTHY DONNELLY
Attend the Matinee to secure choice seats. Everyone will want to see this wonderful feature.

FRIDAY
"VULTURES OF SOCIETY"
A Play With a Universal Appeal
Also the Tenth Episode of
"THE RED CIRCLE"

SATURDAY
March 11th,
ORRIN JOHNSON in "D'ARTAGNAN"
Adapted from the Famous Story, "The Three Musketeers."
And Other Pleasing Features.

A BIG SHOW AT LITTLE PRICES



# U. S. ASTOR THEATRE

235 WEST FRONT STREET
PLAINFIELD, N. J.
Plainfield's Leading Photoplay Theatre

TODAY
For the last time
GERALDINE FARRAR
In the Original Version of
CARMEN
This will be the last opportunity the people of Plainfield will have to witness this wonderful Paramount Masterpiece.

MONDAY—For one day only
Rosetta Brice and Richard Buhler
in
GODS OF FATE
This is a Lubin production, having one of the greatest train wreck scenes ever photographed in a moving picture.

Next TUESDAY and WEDNESDAY
We will present
MARGUERITE CLARK
The popular movie star, in
STILL WATERS
A Paramount Picture in 5 parts.
Her best and greatest photoplay.

NEXT THURSDAY and FRIDAY
We have with us again
MARY PICKFORD
Americas little sweetheart in her best and greatest photoplay
MADAME BUTTERFLY
A Paramount Masterpiece in 5 parts

OUR REGULAR PRICE OF ADMISSION FOR ALL OF THE ABOVE BIG ATTRACTIONS.
Stars that ARE stars appear in OUR pictures.
Take advantage of the matinee for seats.



# PLAINFIELD THEATRE

Counihan & Shannon,
Props. and Mgrs.
The House of Varieties

TODAY—Last Time.
Matinee, 2:15—5c and 10c.
Evening, 7 to 11—10c, 15c, 25c
THE FRENCH AEROPLANE GIRLS.
THE THREE MUDTOWN MINSTRELS.
THE ONION TRUST.
ELEANOR FISHER.
LABELLE and DeFOREST.
ALEXANDER.
A Great Show—Dont Miss It.

MONDAY, MARCH 6,
Matinee and Night
The show that set all New York awhirl
"THE GAY NEW YORKERS"
With FOX & STEWART and a big beauty chorus of 30 Gay New Yorkers.
Matinee, 2:30—25c, 35c, 50c.
Evening, 8:15—
25c, 35c, 50c, 75c, $1.00

Next Tuesday and Wednesday
THE SOCIETY CIRCUS
With MARY ELLEN, the most intelligent elephant in the world; JENNIE, the Tango Skating Bear; ANDROCLES and the Lion, PRINCE BENGAL, and others.
Matinee, 2:30—5c and 10c.
Eve., 7 to 11—10c, 15c, 25c.

Every Thursday
"THE IRON CLAW,"
With Pearl White, Creighton Hale and Sheldon Lewis.

Every Friday
Henry Walthall & Edna Mayo in "THE STRANGE CASE OF MARY PAGE"


### BUYS NEW RESIDENCE.

Millard W. Bellis, of 601 East Second street, has sold his property at that address to Harold E. White, of Park avenue, who is connected with the F. L. C. Martin garage. The latter will take possession in April.

## WILL ADDRESS BUSINESS MEN ON TEN HOUR LAW

Acting upon the invitation issued to them by the Business Men's Association of the city, the women of Plainfield will address the merchants Monday night at a meeting to be held at 109 Park avenue, on the subject of the ten-hour law for women. Mrs. Irene Osgood Andrews, wife of John D. Andrews, secretary of the American Association of Labor Legislation, will be the principal speaker.

Mrs. Andrews is a graduate of Wisconsin University, where she was a pupil of Prof. John R. Comons. Mrs. Andrews has spent ten years in settlement and legislation work and is an authority on the minimum wage and labor questions. She will start her address at 8:45.

## U. S. ASTOR THEATRE

Geraldine Farrar, now Mrs. Lou Tellegan, will appear for the last time today at the U. S. Astor Theatre in the greatest dramatic photo-play ever released, "Carmen," produced by the Lasky Company, of Paramount. It has so much merit that persons who have seen it make haste to tell their friends about it for it is seldom that a photo-play of such calibre is presented in Plainfield. "Carmen" adheres quite closely to the story of the opera, in which Miss Farrar appeared two weeks ago at the Metropolitan Opera House, in New York, in which she is the favorite prima donna. The story shows the methods by which smugglers in old Spain got illicit goods across the border line, Carmen assisting them by tricking the young officer (Wallace Read) who is in love with her. Monday's attraction will be "The Gods of Fate," with Richard Buhler. Tuesday, Marguerite Clark will be seen in "Still Waters."

### MAY RETIRE FROM BOARD.

J. A. VanMater, who is completing his term as a member of the North Plainfield Board of Education, will retire this year, it is reported. Already a number of candidates have been mentioned to succeed him, including Horace M. Fisher, of Willow avenue. Dr. J. H. Cooley and F. O. Dunning whose terms also expire ,will seek a re-election, it is said.

## *In the Churches*

**Baptist.**

First Church—Rev. Dr. Philip B. Strong, pastor—9:45, Sunday-school and Men's Conference Class; 11:00, preaching; 6:45, C. E. Society meeting; 7:45, preaching.

Park Avenue—Rev. Dr. Birney S. Hudson, pastor — 9:45, Sunday-school; 11:00 a. m., preaching; 7:10, Young People's meeting; 7:45, preaching.

Seventh-Day Baptist, corner of Central avenue and Fifth street—Pastor, Rev. Edwin Shaw—Preaching service every Sabbath (Saturday) morning at 10:30 o'clock; Sabbath-school at 11:45 a. m.; Junior Society prayer meeting at 3 p. m., Mrs. Edwin Shaw superintendent; Young People's C. E. meeting at 4 p. m., Miss Mary L. Hunting, president; prayer meeting on Friday at 8 p. m. All are welcome to these services.

Temple—Rev. E. C. Conover, pastor—9:00, prayer meeting; 11:00, preaching; 9:45, Sunday-school; 7:00, C. E. Society services; 7:30, preaching.

Mt. Olive—M. W. Vaughan, D. D., pastor—11, preaching; 2:30, Sunday-school; 7:15, prayer and praise; 8:00, preaching.

Calvary—Rev. D. Y. Campbell, pastor—11 a. m., preaching; 2, Sunday-school; 7:45, preaching.

Shiloh—Rev. Edward Roberts, pastor—11, preaching by the pastor; 3:00, Sunday-school; 8:00, preaching.

Ebenezer Church—East Third street—Rev. L. L. Croon, pastor—11:00, preaching; Sunday-school, 3 p. m.; B. Y. P. U. meeting; 8:00, preaching.

**Presbyterian.**

First—Rev. Dr. Charles E. Herring, pastor—Sunday-school at 9:45, preaching at 11 a. m. and 5 p. m., sermon, second of the course, on "Great Texts of Scripture."

Crescent Avenue—Rev. Dr. John Sheridan Zelie, minister—10:30, preaching, Sunday-school at 12 o'clock, preaching at 5 p. m.

Hope Chapel—Rev. Frederic L. Greene, pastor—Preaching 10:45 a. m.; Sunday-school, 3:00 p. m.; Y. P. S. C. E., 7:00 p. m.; preaching, 7:45 p. m.

Warren Chapel—Rev. J. O. McKelvey, pastor—11:00 a. m., preaching; 9:45, Sunday-school and Berean Bible class for men, E. E. Parvin, teacher; 7:45, preaching; Y. P. S. C. E., Tuesday at 8 p. m.; Jr. C. E. S., Tuesday at 4 p. m.

Bethel Chapel—Rev. William Lloyd Imes, pastor—Services at 11 a. m.; 3:30 p. m., Sunday-school; 6:45 p. m., Christian Endeavor; 8 p. m., preaching.

**Reformed.**

Trinity—Rev. John Y. Broek, pastor—2:30, meeting of Bible school in all departments; 10:30 a. m., the Sacrament of the Lord's Supper will be administered, public reception of new members; 6:45, Christian Endeavor; 7:45, preaching, subject: "Early Influences in Christianizing Our Land."

Netherwood Church, Leland avenue—Rev. Edward Ralston, pastor—9:45, Sunday-school; 11, preaching, 7:00, C. E. Society meeting; 7:45 p. m., preaching.

Marconnier—Rev. J. Tucker Lansdale, pastor—9:45, Sunday-school; 11, morning service; 7:45, evening service.

German—Craig place and Due street—Rev. George Hauser, pastor—10 a. m., Sunday-school; 11 a. m. preaching by the pastor; first Sunday in each month. Evening services second and fourth Sundays.

**Episcopal.**

Grace Church, East Seventh street—Reverend E. Vicars Stevenson, rector—Services, 7:30 a. m., Holy Communion; 10:30 a. m., morning prayer, litany and sermon; (first Sunday, Holy Communion and sermon); 4:30 p. m., choral Evensong; Thursday, Saints' Day and Holy Days, 10 a. m., Holy Eucharist.

Church of the Heavenly Rest, Clinton avenue and West Fifth street, Rev. Cortlandt H. Mallery, rector—8:00, Holy Eucharist; 9:45, Sunday-school; 11, matins and sermon; 7:30 p. m., Evensong and sermon; Fridays and Holy Days, Holy Eucharist at 10 a. m.

St. Stephen's Church, Netherwood, Rev. Henry Mesier, rector—Services, 8 a. m., Holy Communion; 11 a. m., morning prayer and sermon; (Holy Communion first Sunday of each month); Sunday-school, 9:30 a. m. All sittings free.

St. Mark's Mission for Colored People, Masonic buinlding, 722 St. Mary's avenue—Morning prayer and sermon at 11 o'clock; evening prayer and sermon at 8:15 p. m.; celebration of Holy Eucharist every second Sunday at 11 a. m.; Sunday-school at 10 a. m., Grace Parish House. Rev. Chas. S. Sedgewick, deacon, in charge.

Church of the Holy Cross, North Plainfield—Services, 11 a. m., morning prayer and sermon (with holy communion the first Sunday of each month); Sunday-school, 9:30 a. m.; preaching, 7:45.

**Methodist Episcopal.**

First—Rev. Dr. Charles M. Anderson, pastor—9:45, Sunday-school; 11 a. m.; 7:00, Epworth League; 7:45, preaching.

Monroe Avenue Church—Monroe avenue and West Fourth street—Rev. D. B. F. Randolph, pastor—Morning service, 10:45, Sacrament of the Lord's Supper will be observed; evening service, 8 p. m., subject, "Is Soul Saving Worth While"

Grace M. E.—Rev. C. S. Gillespie, pastor—Sunday-school, 9:45; preaching service, 11:00 a. m.; Epworth League at 7:00; preaching service at 7.45.

Mt. Zion A. M. E.—Rev. J. W. P. Collier, pastor — 11:00, preaching, 12:15, class meeting; 6:45, C. E. Society meeting; 8:00, preaching.

**Roman Catholic.**

St. Mary's—Rev. Bernard M. Bogan, rector—Masses, 6:30, 7:30, 8:30, 9:30, 11 a. m.; vespers at 3:30.

St. Joseph's—Rev. Father Peter J. Hart, rector—Masses at 8:30 and 10:30 a. m.; Sunday-school at 2.30; at 3:30; meeting of church societies at 4 o'clock.

**Congregational.**

Congregational Church—Preaching by Prof. E. P. Johnson, D. D., of Rutgers College, New Brunswick, at 10:30; Sunday-school at 11:50; Young People's service at 7:30.

Swedish Pilgrim Church—Rev. Gottfrid Sjoblom, pastor—10:30, Sunday-school; 4:30, Young People's meeting; 8 p. m., preaching.

**Friends.**

Meeting-house, Watchung avenue and Third street—Meeting First-day at 11:00.

**Lutheran.**

St. Peter's—Rev. G. Daeuble, pastor—Grove street and Mercer avenue—9:30, Sunday-school, German and English; 10:30, preaching in English first Sunday in month.

Swedish—East Seventh street—Stated supply, Rev. Karl Anderson—Service at 8 o'clock.

First Church of Christ, Scientist.—Babcock Building, 240 West Front street—Services, Sunday-school 9:45, service at 11 a. m.; Wednesday, 8 p. m.; reading-room open daily from 2 to 5 p. m., except Sundays and legal holidays. Subject, "Man." Golden Text: III. John 1:11, "He that doeth good is of God, but he that doeth evil hath not seen God."

**Unitarian.**

All Souls, Park avenue—Rev. John Baltzly, minister — Morning service, 10:30, subject, "The Lamp Unto Our Feet;" SSunday-school at 12:00.

**Not Classified.**

Salvation Army—Public services at 10:30 and 8 p. m.; 2:30, Sunday-school; 6:30, Young People's Legion.

Plainfield Rescue Mission—John LeMatty, superintendent—In W. C. T. U. rooms—8:00, gospel service.

Italian Mission, 409 East Third street, Aurelio R. Mangione, pastor—Morning service, 10:30; Sunday-school, English and Italian, 2:30; evening service, 8 o'clock.

Evona Chapel—3 p. m., Sunday-school; 7 p. m., C. E. Society meeting; 8 p. m., Gospel address.

W. C. T. U.—Madison avenue—4 p. m., gospel temperance service.

Associated Bible Students—Meetings as follows, at 436 West Fifth street: Sunday 10:30 a. m., Berean Bible study; Wednesday evening, 8:00 p. m., prayer and praise; Friday evening, study of Tabernacle types and their anti-types.

Gospel Hall, 110 Liberty St., near Front street—Sunday-school at 9:30 a. m.; Gospel preaching every Sunday evening at 7:45; prayer and Bible study Wednesday at 8:00 p. m. All are cordially welcomed. Sunday at 10:45 a. m., meeting for believers

Regular services of the Christian and Missionary Alliance held at German Reformed church, corner Duer street and Craig place, one block from postoffice, Sunday afternoon at 3:30 and Friday at 3:30 and 7:30 p. m.

### "THE CHURCH MILITANT."

Communion and reception of members will be held in the Grace M. E. church tomorrow morning at 10:30. As a result of the evangelistic campaign there will be a large number received. Sunday-school will be held at 2:30 and the evening service will be held at 7:45. The subject of the sermon will be "The Church Militant." The prayer meeting on Wednesday night will be a union service, Warren chapel meeting with Grace M. E. church.

George Morrison, of Plainfield, who recently underwent an operation for appendicitis, is improving.


# SATURDAY SPECIALS

**WOMEN'S SHOES**
A lot of odds and ends in gun metal, patent leather and tan calf; button or lace; sizes 2, 2½, 3, 3½ only; reg. $3 and $4 shoes ..... 1.48

**WOMEN'S HOSIERY**
Fine cotton, medium weight, and lisle thread stockings, in tan color only, that sold formerly up to 50c a pair ..... 19c

**BED OUTFITS**
Heavy 2-inch white enameled beds, together with an all iron wire spring and sofe top excelsior filled mattress; in all sizes; a regular $15 outfit ..... 10.75

**KID GLOVES**
$1.00, $1.25 and $1.50 women's kid and cape Gloves in white, tan, black and grey; odds and ends we want to close out, hence the very low price ..... 79c

**THIS COMBINATION**
Which includes a regular 50c Dustless Duster together with a 50c bottle of Furniture Polish; a full dollars worth ..... 50c

**MEN'S SOCKS**
A lot of fine lisle thread socks in black, tan or grey; full fashioned and good value, at 25c a pair ..... 19c

**CRIB OUTFITS**
A full sized white enameled Crib with drop sides, complete with woven wire spring and soft top excelsior filled mattress, together for the price of the crib alone ..... 3.98

**COLONIAL RUGS**
A lot of these popular rugs in size 18x36, suitable for bedroom, bathroom or kitchen; good 50c values ..... 29c

Now on Sale New Spring Wash Fabrics

Woodhull & Martin Co.

Now on Sale New Spring Dress Goods



## Every Order

given us receives that prompt careful attention and dispatch in fulfillment for which our company is well known. We have the facilities to promptly fill all orders, no matter how large or how small, and regardless of weather conditions.

We will appreciate an opportunity of serving YOU.

BOICE RUNYON CO.
Park at North Avenue
Established 1837.
Coal, Lumber and Masons' Materials.



GROWTH.

Growth is an expression of efficiency, as inefficiency is the forerunner of decay.

The growth of this Company, which has been tremendous, is due not to any trick of fortune or favor of circumstance, but to the efficiency of our methods for giving an assured the sort of results he wants.

We are quoting substantial reductions in all automobile rates.

REAL ESTATE LOANS RENTS — GEO. M. CLARKE CO. — Babcock Bldg. Telephone 269 Plainfield. — INSURANCE OF ALL KINDS.



## Quality SHIRT Values

Shirts such as we offer you at regular prices are better value—quality considered—than you can obtain elsewhere at reduced prices. Make the comparison.

$2.00, $1.50 and $1.00.

Rothberg's
Stein-Bloch Smart Clothes.
206 W. Front St.
Plainfield, N. J.



## Dependable Drugs

AT SCHREINER BROS. POPULAR PRICES.

Green Stamps J.&H. Hamilton Coupons
With All Purchases.

| | |
|---|---|
| Fletcher's Castoria | 22c |
| Cascarets ..... 10c, | 19c, 39c |
| Beecham's Pills ..... 10c | 20c |
| Palm Olive Soap, 3 cakes | 25c |
| Lyon's Tooth Powder | 18c |
| Gude's Pepto Mangan | 78c |
| Listerine ..... 12c, | 19c, 39c |
| Horlick's Malted Milk ... 39c, | 79c |
| California Syrup Figs | 39c |
| Pluto Water, large size | 30c |
| Phillip's Milk Magnesia . 20c, | 39c |
| Best Alcohol, pint | 45c |

Schreiner Bros.
Reliable Prescription Druggists
Park Ave. and Second St.



HEADQUARTERS FOR
GIBSON'S
RYE
E. C. WESTCOTT
115 East Front Street



## Walk Around The Furniture Floors

Of our big store and see what you need. Doubtless you have planned on some new Furniture or Draperies for the home, and we are splendidly prepared now with complete assortments from a pair of lace curtains to furnishing of the entire home, and at moderate prices.

We are offering some astounding values in complete Bedroom Suites in old ivory, mahogany, birdseye maple and Circassian walnut in the prevailing Period Designs. It will be worth your while to see our display in splendid reproductions of the Jacobean Period of Dining Room Suites and single pieces.

There are many other things to brighten up the home that you will see as you walk around our furniture floors.

An investigation, we believe, will convince you that we can give you entire satisfaction in every sense of the word, when you want the newest in home furnishings at the most moderate prices.

Come in and Let us Show You Around.

SHIRLEY & JOHNSTON
*The Quality Home Furnishers*
BABCOCK BLDG. :: W. FRONT STREET

# Plainfield Construction-Realty News

## UP-SHIFTING OF PRICES CONTINUE

### Demand for Building Materials in Suburban New York is Very Heavy.

## METAL PRODUCTS FIRM

**There is a Common Feeling That These Higher Prices Have Interfered With New Building Projects —Outlook, However, is Promising.**

New York, March 4.—Demand for building materials in suburban New York continues heavy, and it is reflected in the constantly up-shifting of prices. The National Fireproofing Company this week announced a low level for March in exterior and interior fireproofing block; the Alpha Portland Cement Company reported a 20 cent advance in the price of export cement; paving gravel, sometimes used for roofing, advanced from 75 cents a cubic yard to $1.25, wholesale, and plate-glass also reported new price levels, with further advances to come at any time. Vitrified tile interests in some instances have withdraw quotations, and are quoting new levels on current operations and lath is stiffening.

All metal products continue firm. With the new advances the building material index figure for the ten basic materials exclusive of steel has been jumped from $.04325 to $.05001, and including steel and metals used for fire-escape, fire sheathing, flashing, etc., the index level has been advanced from $.7333 to $.07.878.

There has been a common feeling that these higher prices have interfered with new building projects. In New York city, where construction is largely dependent upon steel and iron, there has been a slight reaction in the volume of plan filings in the various boroughs, but architects are all busy with projected operations, the mid-town section of Manhattan is well tenanted, and money is easier for building construction than it has been in recent years. This condition is opening up operations that have been held back for a year or more, and it accounts for the heavy demand for new building construction at a time when plan filings do not show action building movements.

The truth of this analysis is shown in the fact that brick dealers in New York are riding their spring stacks to jobs at this time rather than go into the open market and pay $8.50 a thousand for Hudsons and $9 a thousand for good Raritans. If there was not a heavy building movement the dealers would wait for the spring rush and take up the slack in the wholesale market during the present drop in price.

Portland cement companies say they are not soliciting new accounts, because they are having all they can do to keep abreast of customers' requirements with their limited mill capacity in the light of scarcity of labor and difficulty of getting supplies. The threatened embargo by the New York, New Haven and Hartford on Eastern freight bound for this market has forced distributors to place anticipatory and supplemental orders.

Current new fireproofing prices follow, f. o. b. factory, Perth Amboy, N. J., freight to district points extra:

| | |
|---|---|
| **Exterior.** | |
| 4x12x12 | $ .625 |
| 6x12x12 | .875 |
| 8x12x12 | .1625 |
| 10x12x12 | .125 |
| 12x12x12 | .156 |
| **Interior.** | |
| 2x8x12, per sq. ft. | .042 |
| 3x12x12 | .042 |
| 4x12x12 | .047 |
| 6x12x12 | .063 |

New roofing slate prices, as reported for March 1, f. o. b. quarry, follow:

| | |
|---|---|
| Pen Argyle-ribbon | $ 4.10@$ 4.50 |
| Munson, Me., No. 1 | 5.50@ 5.75 |
| Munson, Me., No. 2 | 4.50@ 6.75 |
| No. 1, Red | 10.00@ 13.00 |
| Unfading Green | 4.00@ 6.00 |
| Pen Argyle | 4.00@ 4.75 |
| Vermont Sea Green | 3.00@ 4.35 |

New glass prices corrected to March show considerable stiffness, and new advances are expected daily. Plate-glass discounts have been changed from 99-5 per cent. to 90 per cent. flat.

### W. MERNAGH PLANS BUNGALOW

William Mernagh, of Madison avenue, who recently purchased a tract of nine acres on what is known as the McCall farm, on the Sterling road between Watchung and Sterling, is preparing to erect a handsome bungalow on the place. It will have a capacity of five rooms and will be equipped with all improvements. A local architect is now preparing the plans and specifications previous to calling for bids.

### GROCERY CO. INCORPORATES.

The Metropolitan Grocery Company, of 196 Grove street, the borough, has filed articles of incorporation at Somerville. Jennie Goldstein is the agent. Of the $2,000 capital stock $1,000 is paid in. The incorporators are Maurice Goldstein, Jennie Goldstein and Irving Kunzman.

## HOME BUILT FROM DAILY PRESS PLANS

### Design Published in This Paper Gives Charles Sheelen a Fine Residence.

Charles Sheelan, a man prominent in the municipal affairs of Fanwood Borough, has but recently removed into a new modern dwelling on North avenue that is conceded to be one of the best residences in that borough. Mr. Sheelan obtained the plans for his house from the Building Page of the Daily Press of Saturday, February 27, 1915, and awarded the contract for the building without making any but minor changes to the design.

The plans for the house, which were drawn by Charles H. Sedgewick, a Chicago architect, call for a two and a half story structure with all modern improvements. On the first floor is, besides a reception hall, a parlor, dining room, den and kitchen. The second floor has four bedrooms and a bath opening off of a large hall. Two rooms an bath besides considerable storage space take up the space in the attic. The main stairs run up the center of the house, and there is, besides, a pair of rear stairs descending to the kitchen. The front of the house is surrounded by a large porch, while there is also a back stoop. The exterior of the house, as well as the roof, is of stained shingle.

The contracting carpenter was Anthony Alberts, a Scotch Plains man, who had only the plans in the paper to go by; and in speaking of the affair he said that he had no trouble whatever in following them. Surrounded by attractive grounds and located in the best section of Fanwood, Mr. Sheelen thinks he has one of the prettiest residences in the borough.

## BRUNSWICK Y. M. H. A. PLANS $5,000 ADDITION

An addition to the Y. M. H. A. club house on New street, New Brunswick, that will cost more than $5,000 will be erected by the organization in the near future. Jesse Strauss yesterday confirmed deports that have been current for some time and he said that a committee will be appointed very shortly to take charge of the work.

Plans have been submitted to the local branch by the National Federation, showing the type of building that a city of the size of New Brunswick should have, and the local organization will probably accept the suggestions contained in them. The new addition will be a three-story building in the rear of the present club house.

Mr. Strauss said yesterday that the money requisite for the erection of the new addition will be raised without any appeals to the public for assistance. On account of the hearty response to the fund for the Hebrew war sufferers and other charities of this sort recently there will be no direct request that the public assist in the erection of the addition. Plans for the raising of the money are being considered, and it is believed that it will be possible for the organization to raise the necessary amount by private means.

A committee that will have charge of the raising of the money will be appointed immediately, and they will start to work at once on their task. While plans for the building are by no means complete, it has been definitely decided that the organization an put up the addition to its club house, and it is believed that work will be rushed.

The new building will furnish accommodations for a gymnasium, a much larger meeting room which can be used as an auditorium, and much more space for class rooms for the evening school and for the religious classes and classes in Hebrew that are being conducted.

## BERTRAM PITTIS BUYS FORMER PROBASCO PLACE

Bertram Pittis, of East Front street, who has been associated with his brother, Dr. Albert Pittis, in developing property on East Front street, between Park and Watchung avenues, has purchased the former Probasco property, next to the Woodhull-Martin building. The deal was consummated through Edson C. Martin who, with Floyd T. Woodhull, purchased the property originally from the Probasco estate. Some time ago a portion on the east side of the tract adjoining the Y. M. C. A. line was sold to Peter B. Hodge.

The Probasco house, deriving this name from the fact that the late Dr. John B. Probasco occupied it for many years, is one of the landmarks in the business section of the city. It is at present the only frame dwelling standing alone between Somerset street and Watchung avenue. It is Mr. Pittis' intention to tear down the house and erect an up-to-date business building as soon as he can complete plans.

## THREE PERMITS TOTAL $16,710 FOR A WEEK

### March Started in With a Rush for Local Contractors.

Three building permits, calling for an outlay of $16,710, were issued by Building Inspector T. O. Doane during the past week for the erection of one two-family dwelling, one garage and one alteration job. One provides for a $14,000 addition to the building owned by Harry W. Marshall at 400 Watchung avenue, work having been started on this contract during the past month. The improvement will consist of a one-story and basement, built of brick and steel and finished with a slag roof. In it will be installed a 100-horsepower boiler and engine room and a fine assortment of improved laundry equipment. The second floor of the building, now occupied by another tenant, will in the future be devoted to Mr. Marshall's business.

Marsh & Gette are the architects for the work, and other contracts will be taken charge of by the following: Masonry, B. F. Tallamy & Bro.; carpentry work, Alexander Milne; plumbing and heating, G. J. Tobin; painting and decorating, Woolston & Buckle; electrical work, Allen B. Laing & Co.

A permit has been granted to Morris Israel for the erection of a two-family dwelling of the double-decker type, at 728 West Fourth street, on the property adjoining the West End firehouse. With one exception this is the last vacant lot east of Grant avenue on the north side of West Fourth street, the other being the property belonging to J. W. Van Syckle, and is located on the west side of the firehouse. Mr. Israel bought the property on which he intends to build only recently from William C. Smith, of Fairview avenue, the borough. This lot for several years was used as a storing plant for construction material by Arthur E. Smith, son of the latter.

The new structure will be two and a half stories high, and will measure 24 by 32 feet. The estimated cost has been placed at $2,635. B. Fosgate is the architect. Contracts have been let to William Richards for the masonry, while the owner will care for the carpentry work.

The third permit was for the erection of a 10 by 16 foot frame garage at a cost of $75, at 321 Bergen street, by C. H. Weekley. D. T. Weekley has the general contract for the work.

A permit has also been issued to the State Trust Company for demolishing of the old Vanderbeek building at North and Park avenues, this being necessary to make room for the new bank building for the State Trust Company. L. J. Cohen, of New York, has the contract for razing the structure, the work having been started Thursday. It is expected that the work of constructing the new building will be under way by the middle of the month.

## REALTY TRASFERS

The following local realty transfers have been recorded at the office of the county clerk during the past week:

Thomas F. Quinn et ux. to Isabel M. Laing, middle East Fourth street, corner police station, Plainfield..$1

William H. Jeffery to George J. Finger, easterly side Plainfield avenue, northerly Fairview avenue, New Providence .....$100

Constitution Realty Copmany to Henry L. de Forrest, center Lake street, 305 feet westerly Pine street, Plainfield .....$1

Elizabeth O'Leary to Hanna A. Strappe, northwesterly side Fifth street, northeasterly Plainfield avenue, Plainfield .....$1

Anna M. Clark to Mary A. McCullough, northwesterly side Seventh street, 101 feet northeasterly Darrow avenue, Plainfield .....$1

Charles H. Hand et al to Vincent Wisniewski, southeasterly side West Third street, 214 northeasterly Monroe avenue, Plainfield .....$2,600

R. Henry Depew et ux. to Harry W. Marshall, southwesterly side Watchung avenue, 40 feet southeasterly East Fourth street, Plainfield.$1

Allison M. Line to Mary L. Line et al., middle W. Webster's, southerly J. Shotwell's, Plainfield .....$1

Constitution Realty Co. to George M. Holstein, center Lake street, 230 feet center Pine street, Plainfield.$1

Ettie H. Evans to Carolyn V. Cutter, center Arlington avenue, 151 feet southeasterly Union street, Plainfield .....$1

George C. Otto to Schwarz Brothers' Co., northwesterly side George street, 40 feet northeasterly Hillcrest avenue, Plainfield .....$2,975

Walter S. Smith et ux., to the Fanwood Lumber and Supply Company, northerly side South avenue, 50 feet westerly line Caster, Fanwood...$1

Charlotte Strathdee to Sarah S. McFarland, easterly side Crescent avenue, 90 feet southerly First place, Plainfield .....$1

Edward S. Holman et ux. to Albert B. Beers, northerly side Stelle avenue, 299 feet, westerly Central avenue, Plainfield .....$100

Euphemia E. Perine et al. to Catherine Crawley, pt. lot 210, map of Westfield Golf Park, Fanwood....$1

## CIGAR FACTORY TO BUILD A NEW PLANT

### "Forty-Four" Brand Concern to Erect $70,000 Structure in New Brunswick.

Announcement by L. Lipshutz and Co., of the Forty-Four Cigar factory, of Spring street, New Brunswick, that work on a new factory building is to be started in the near future is the latest feature of the industrial development of New Brunswick.

It was stated by officials of the company yesterday that the new factory will at least double the capacity of the plant. About 200 hands are employed in the present factory building on Spring street, and it is planned to start the new factory with a force of 400, which will later be still further increased.

Just when work on the new building will be started has not been definitely determined. It was stated yesterday that although the company has several highly desirable sites in view there has been no final selection as yet, but a choice will be made within the next few weeks.

The present factory building is leased by the company, and it is planned to have the new building ready for occupancy as soon as the present lease runs out. The Spring street factory, however, may be continued as a branch of the new one, so great is the demand for the company's products. It is leased from the Elks' Building Corporation.

While the offiials of the company were rather reticent yesterday in speaking of their building plans, it was learned that the new factory will be housed in a new four-story building that will cost in the neighborhood of $70,000. The building will be constructed in the most modern manner and will be a model of industrial building.

## HOMAN BUILDING CHANGES ARE NEARING COMPLETION

Contractor Charles W. Force finished work yesterday on the new rear addition built for James P. Homan at the back of his present blacksmith shop at 29 Somerset street. The new structure is one story in height and twenty-nine by sixty feet in dimensions. Mr. Homan will remove to this structure next week and as soon as all of his materials and equipment are out of the old part, Contractor Force will commence extensive alterations that will convert the premises into a modern automobile salesroom.

The work on the forward portion of the building will include the laying of a North Carolina pine floor, the putting up of an attractive metal ceiling and the placing of an entire new plate glass front. The entrance will be by means of large double doors in in center of which will allow the passage of any size automobile. The plans indicate that the front will be one of the handsomest of any business house along Somerset street.

Mr. Homan will continue his blacksmithing and carriage building work in the new portion, while the forward room will be occupied by Ambrose A. King, at present located in the upper floors as a carriage painter. He has secured the local agency for several high-grade cars and expects to have one of the finest showrooms in Plainfield.

While Mr. Force had the general contract and is doing all the carpentering, the other work on the job is being done by the following: Den. J. Galbraith, plumbing; William C. Smith, mason; and Philip Jahn, slag roofing and ceiling.

## FORMER FARLEY PLACE TO UNDERGO ALTERATION

Henry E. Butler, of Cushing road, has awarded to Charles L. Force, of the borough, the general contract for extensive alterations to the Farley property at Cushing and Terrill roads, recently purchased by Mr. Butler from J. S. Farley, of New York. The premises were occupied until recently by Mr. Farley's son, H. S. Farley.

According to the plans, the major portion of the work will be done to the residence on the place. On the first floor a partition will be taken out and an iron girder substituted. Several windows will be changed and enlarged and the walls of the house will be replastered throughout. This portion of the contract will call for an expenditure of about $800.

A practically modern barn, which is also on the premises, will be altered at one part to onvert some of the room into an up-to-date gymnasium at an expense of about $200. Mr. Butler's present residence is in Fanwood township and the new property is also just over the city line, consequently no permit is to be issued by the local building inspector and the contract will not be included in any summaries of Plainfield's construction jobs.

—Press want ads. pay.

## EXTENSIVE ALTERATIONS WILL RESULT IN NEW HOME FOR THE FIRST NATIONAL BANK

### INSTITUTION SOON TO BE HOUSED IN ONE OF MOST UP-TO-DATE BANKING BUILDINGS IN THE ENTIRE STATE.

## WILL ERECT STRUCTURE ON SOMERSET STREET

**Public Foyer to Be Feature of Reconstruction in Present Quarters—Separate Compartments for Women Patrons and Commodious Vault and Storage Department—Cost May Reach $40,000.**

A long period of planning on the part of the officers and directors of the First National Bank has come to a head within the past week, so that arrangements can be perfected for alterations and additions to the bank's building at 109-11 East Front street, to cost in the neighborhood of $40,000. When completed the work will give the institution one of the finest homes in the State, and a structure that will be a distinct addition to the business houses of Plainfield. I is probable that contractors will be called upon to figure on the construction during the next few weeks.

The present building which houses the bank is a four-story structure, faced with pressed brick. It stands at present as the result of alterations made a few years ago, which completely changed the exterior and interior aspect. It has a width of about twenty-five feet and a depth of ninety feet. The First National Bank quarters are on the first floor, and the other three are occupied by lawyers and other professional men in office suites.

Some years ago the bank directors purchased from George L. Finger a plot of ground fronting on Somerset street, originally a portion of the P. M. French Mill property. This runs back a distance of seventy-two feet to the rear of the bank's site on Front street, thus giving the concern an L-shaped plot. In the plans that are being perfected the Somerset street side will be taken up with a handsome one-story structure, taking in the entire distance from the old mill to the rear of the building on the corner owned by Schwed Brothers. This new building will extend back the full depth of the lot to meet an addition which will be added to the present Front street structure, thus making a continuous passage from Front to Somerset street. The addition on the Front stret side will be about seventy feet long, giving a straightaway course from Front street to the furthermost point before the turn of 160 feet. Add to this the seventy-two feet of the new building facing on Somerset street, and gives a total lateral distance from entrance to entrance of 232 feet.

The first floor of the present building will undergo a complete change in order to make the forward part of these quarters a public foyer, with every convenience for promoting quick and comfortable banking. The various tellers, cashier's quarters, bookkeeping department are to be moved back to the new-seventy-foot addition, giving these officials the most commodious and best-lighted facilities in the State. At the rear part of the foyer there wil be individual compartments for the private use of patrons, and a distinct feature will be separate quarters for women, enabling the latter to have practically a complete compartment to themselves. The rear part of the women's division is to lead directly to windows communicating with the various officials. The present exterior on the Front street entrance is to undergo a complete change. A large arch entrance will take up the entire distance now given over to a window between two small doorways. One of the doorways leads to the bank and the other to the offices above. With the change to one big entrance way with revolving doors, a stairway will lead from the right to the floors above. The plans do not include any alterations on the second, third or fourth floors.

All the officers' quarters, including those of the president and directors, are to be located in the new structure on the Somerset street side. A part of this space will be devoted to the savings department, and the major portion of it will be taken up by a series of improved storage vaults. Altogether the changes will give the First National Bank the most commodious quarters of this kind in the State, and will greatly facilitate the work of both staff and patrons. The bakn is one of the oldest in the city, and the plans now under way are the result of rapidly increasing business, which had cramped the present building to its utmost capacity.

## PLANS NEW HOME ON KENSINGTON AVE.

### H. A. Robinson Will Erect Colonial Dwelling—Plans by Wilder & White.

One of the most important building announcements made during the past week conveyed the information that all arrangements had been perfected for the erection on Kensington avenue of a handsome residence for Harry A. Robinson, of this city, whose present address is 982 Prospect avenue. Local contractors have submited bids for the work during the past week, and the award may be made within the next few days. Actual work will commence soon after the necessary papers are signed. The exact location of the site is opposite the present home of Horace Phillips, on the lot formerly owned by the Board of Education.

According to the plans as prepared by the architectural firm of Wilder & White, of which H. K. White, of Carlton avenue, is a member, the dwelling will be of the Colonial type, with an unusually attractive exterior. The style of construction is set forth as stucco work over hollow tile.

The length over all on the frontage is about sixty feet, and in depth it will be thirty feet. In height it will be two and a half stories.

The first floor plan calls for a dining room, living room, large reception hall and attractive winding stairway in addition to the usual service rooms. Five large bedrooms will be on the second floor, as well as two bathrooms, and ample clothes' closets. The bathrooms will be of the most modern and improved type, finished off with tile effect, and containing needle shower baths. The third floor will have a unique feature in the form of a large studio, which can be used for entertaining purposes or the numerous essentials demanded of a modern heme. This studio will be conveniently situated and splendidly lighted. On other parts of the floor will be rooms for the maids and another bathroom. The latest system of hot air heating will be included in the customary finishings.

The front of the residence is to be embellished by a large brick enclosed porch, or sun room, as it is generally termed these days. It will extend practically the full length of the dwelling. Another covered balcony will be located on the second floor, and the view from the rear part of the house will be greeted by a beautiful landscape effect, which has been designed by the architects to conform with the Colonial style of house. The ground which Mr. Robinson has purchased has more than twice the ordinary depth of residential site, and although there is but a light elevation in the rear part, it is peculiarly adapted to landscape development.

## FEBRUARY PERMITS ON THE TOBOGGAN

### Falling Off in Building Noted by Aggregate for the Month.

But seven building permits were granted by Building Inspector T. O. Doane during the month of February for a total of $10,701 as against $14,900 for the same month last year. Alteration permits are included in this figure in the sum of $3,975. The permits of January for this year called for the expenditure of $56,568.

The building expenditures for the first two months of 1916 amount to $67,269, as against $77,738 for the same period of last year. The items are divided as follows: New buildings, 1916, $50,268; 1915, $70,388; alteration work, 1916, $10,275; 1915, $7,750.

**February, 1916.**

| Wards. | New Bldg. | Alter. | Totals. |
|---|---|---|---|
| First | $ 175 | $ 375 | $ 550 |
| Second | 300 | 3,600 | 3,900 |
| Third | 6,176 | ..... | 6,176 |
| Fourth | 75 | ..... | 75 |
| Totals | $6,726 | $3,975 | $10,701 |

**February, 1915.**

| Wards. | New Bldg. | Alter. | Totals. |
|---|---|---|---|
| First | $2,900 | ..... | $2,900 |
| Second | 225 | ..... | 225 |
| Third | 9,375 | ..... | 9,375 |
| Fourth | 600 | $1,800 | 2,400 |
| Totals | $13,500 | $1,800 | $14,900 |

Both January and February of this year fell below the record of last year for these months in permits but there is more prospective work in sight at the present time than last year.

Among the buildings in sight for this season for which plans are now out is the sixteen-family apartment to be erected at West Sixth and Division streets by Sigmund Frucht, the new home of the Young Men's Mebrew Association, the alterations to the borough firehouse on Somerset street, a dwelling for O. W. Smith to be erected on Prescott Hill, a residence for E. L. Holman to be erected on Stelle avenue, and six dwellings to be erected in the West End of the city by the Standard Investment Company. These are but a few of a large number of buildings which are anticipated for the early spring activities in the construction line for this city.

## P. H. S. DEBATERS WIN

(Continued from page 1.)

ternate, argued the affirmative side of the question.

Groel, of South Side, was the first one to present his views, and in the course of his address he gave four reasons why the prohibition of liquor should be nation-wide. He was followed by Backer, the first Plainfield man, who, taking the results obtained in Kansas and Alabama, made a plea for State prohibition and local option. Maurer, speaking for the visiting school endeavored to show wherein there would be more effective prohibtion under national than under state control. Making the second plea of the debate on behalf of the negative, Williams pointed out the failure that would result from Federal control and set forth as examples the case of Russia and France, explaining specific instances. Kalter, the last man to present the views of the affirmatives, in part repudiated the facts set forth by the preceding speaker and stated reasons why he was sure that national prohibition was the only solution to the question. Richard Borden was the last one to speak, and in so doing he made his speech cover the question from all angles and sides, refuting the theories advanced by the Newarkers on every hand. He laid special stress on the army of officials that would be necessary to reach into all parts of the nation and stop the liquor traffic. Such a large body of men, he said, would not be able to resist the temptations of bribery and resulting conditions would make matters worse. The closing words of his speech were drowned in applause that continued long after the two teams had retired to form their rebuttals.

Borden again took the platform for the local debaters. In refuting the arguments brought forth by the visitors he made some of them appear absurd and some foolish. Smiles were even forced on the faces of the members of the South Side team, and before Groel spoke on behalf of the Newark High School, the Plainfield cohorts were getting ready to celebrate the victory. He made an excellent attempt to turn the tide of victory toward his team; but the arguments of his opponents were far too strong and numerous to be overcome, and when the verdict of the three judges was made known it was found to favor Plainfield High School.

The debate was conducted by Professor Harold Biddle, of the High School faculty, and the judges were S. C. Strong, vice-principal of the Rahway High School, James L. Briggs, of Somerville; and George C. Moore, of the New Brunswick Theological Seminary.

A short musical program was rendered by members of the High School prior to the debate, and included a violin solo by Charles Todd, a piano solo by William Snowden and a vocal solo by August Francker.

## ADVERTISED MAIL MATTER

Plainfield, N. J., Feb. 28, 1916

Men.—Antoine Audit, Thomas Bush, Samuel Brewer, F. E. R. B. Imms, Joseph M. Boyle, Harry Boyle, O. M. Benson, Roy Coyle, Paul J. Cluter, Wm. Campbell, Herman Carter, John Donysdale, Frank Devine, William Falyse, Mr. Harvey, John James, Thomas Korman, J. Lynch, E. Burton Olcutt, E. McCann, D. Maloney, Robert W. Marsh, J. W. Meeker, L. E. Nelson, Peeless Carbon & Machine Co., P. A. Petrie, R. Palmer, Mr. Rudolph, J. W. Smith, M. C. Schmidt, William Stewart, Mr. and Mrs. E. B. Swazey, Stoddard Motor Co., Dr. H. Schwartze, Mr. Thorb, Master Errol Townsend, H. T. Vauhr Master Errol Townsend, H. T. Vaughn, E. L. Van Buren, Walter Wallace.

Women.—Mrs. Lois Allen, Miss K. A. Buckley, Miss Alice Bradford, Mrs. Brommer, Mrs. Jennie Boyle, Mrs. Mollie Barbour, Mrs. F. G. Campbell, Mrs. A. Christie, Miss M. de Cardner, Mrs. Pauline Drake, Miss D. Durkaw, Mrs. May Evans, Mrs. Mary Edwards, Mrs. Frances W. Fisher, Miss A. Agnes Fields, Miss Katie Fitzsimmons, Miss Mary French, Felician Sisters, Mrs. Emily Hobbs, Emma Heathcote, Mrs. J. O. Lake, Mrs. Dan McMillan, Mrs. Chas. Mason, Miss Marti, Miss Quena Malen, Miss Margaret Martin, Mrs. James Miles, Mrs. Minnie Morris, Miss Min Neale, Mrs. Orne, Mrs. Bess Potter, Mrs. E. C. Palmer, Miss Margaret Race, Miss Elizabeth Reid, Miss M. Sullivan, Mrs. Annie Thompson, Mrs. Wieland, Mrs. T. Ward and sister, Miss E. T. Williams, Mrs. I. H. Woodruff, Miss Margaret Yochim.


## PAIN GONE! RUB SORE, RHEUMATIC ACHING JOINTS

### Rub pain away with a small trial bottle of old, penetrating "St. Jacob's Oil."

Stop "dosing" rheumatism.

It's pain only; not one case in fifty requires internal treatment. Rub soothing, penetrating "St. Jacobs Oil" right on the "tender spot," and by the time you say Jack Robinson—out comes the rheumatic pain and distress. "St. Jacobs Oil" is a harmless rheumatism liniment which never disappoints and doesn't burn the skin. It takes pain, soreness and stiffness from aching joints, muscles and bones; stops sciatica, lumbago, backache and neuralgia.

Limber up! Get a small trial bottle of old-time, honest "St. Jacobs Oil" from any drug store, and in a moment, you'll be free from pains, aches and stiffness. Don't suffer! Rub rheumatism away.—Adv.

# Plainfield Daily Press

Published Daily except Sunday, by the
PLAINFIELD PRESS COMPANY,
193 North Avenue.

Entered at the Plainfield, N. J., Postoffice as second class mail matter.

*Leslie R. Port, Managing Editor.*

*TELEPHONE PLAINFIELD 3000.*
Private Branch Exchange connecting all departments.

Two cents a copy. Ten cents a week. $5.00 a year in advance. Delivered by carrier or by mail. No extra charge for papers mailed to points in the U. S. and Canada.

Any subscriber failing to receive a single issue will confer a favor by notifying the business office.

Advertising rates mailed on application. Copy for change of advertisements to ensure change for same day must be at the office by 9 a. m.

PLAINFIELD, NEW JERSEY, MARCH 4, 1916.


*On Saturdays the editorial column of the Daily Press is conducted, at our request, by citizens who are free to express their own views. The contributing editor for today is D. Fred Aungst, Supervising Principal N. P. H. S.*

## CHOOSING A VOCATION VS. "HUNTING A JOB"

Fathers and mothers, is it better for your boy or girl to choose a vocation, or to "hunt a job?"

If you had $10,000 to invest, you would get expert counsel and advice, you would make a careful study of methods of investment, so that your money would be safe and would pay you good dividends. If you were offered $10,000 for your son or daughter you would reject the offer with scorn and righteous indignation, because the wealth of the world could not purchase your child. Yet a great majority of parents allow their children to drift from the home and the school into a "job" without any expert counsel and advice; without any study of the requirements in a business, profession, trade or occupation; without regard to the child's aptitudes, abilities, ambitions, resources, and limitations. Their children drift into some line of work by chance, proximity, or ignorant selection. And the result to the employers is inefficiency, change of "job-hunters," waste of training, and low-grade service. A mis-fit in a "job" means inefficiency, lack of enthusiasm, distasteful labor, low pay. A business, trade, profession or vocation, chosen intelligently means love of work, efficient service, and good pay. "Get your happiness out of your work, or you will never know what real happiness is."

To choose a vocation requires a clear understanding of the child, his aptitudes, abilities, resources, limitations, ambitions, interests and causes, and also a knowledge of the requirements surrounding a certain line of work; a knowledge of its advantages and disadvantages, its compensation, opportunities, prospects, and conditions of success.

For example: To be a doctor requires a splendid memory to absorb a volume of facts. It requires "nerve," splendid health, good eyesight, and mechanical ability. Sympathy, pleasing address, attractive personality, inventiveness, love of the work, caution, resourcefulness, and fine character are positively essential. The doctor must have skill in diagnosis, knowledge of the body, symptoms, diseases, constructive reasoning to put facts together, skill in treatment, knowledge of remedies, and ability to meet people. He must be a keen observer, and finally he must have resources to buy a practice or to live while building one.

Now suppose your boy wants to be a doctor and you know he is sickly, hollow-cheeked, listless, with a cheese-pie face. His voice is unpleasant, his hand-shake is after the fashion of Fido performing for the guests in the parlor while one's senses proclaim loudly of having hold of a wet stick. His memory is poor, and he is untidy in his appearance. What will you tell him? Of course you will go through the entire category of requirements to become a physician and explain why his choice is a wrong one. But what positive thing will you do to guide him in selecting a vocation? If you are wise, you will give or get expert advice as to the requirements in any of the trades, professions, vocations, and occupations, open to a boy or girl. Each one of them must be outlined as the doctor's profession has been just outlined.

Suppose your daughter is fourteen years old and wants working papers. Will you allow her to hunt a dead end, blind-alley "job," or will you most diligently search for a vocation adapted to her abilities, potentialities, and temperament?

Suppose she can get a "job" in a factory at four dollars per week. The requirements are punctuality, honesty, some mechanical skill, and good health. The prospects for promotion amount to almost nothing. Will you allow her to enter that blind-alley "job" and waste her few remaining years of preparation for life for the miserable pay allowed her? Ask your daughter and yourself questions like the following: Does she find herself ready and willing to help and co-operate in the work of the home and the school? If so, she will certainly be successful in business and social relations. If she makes friends readily and takes pleasure in helping along in her church and Sunday-school, she has assets that her employer will discover and look upon with favor. But if she does not readily learn new things, if she does not take interest in the affairs of others, If she is inclined to wait for directions, if she has little liking for neatness, orderliness, and carefulness by the time she leaves school, the blind-alley "job" is about the place for her. Sooner or later she will have to enter the university of hard knocks and learn how much back-ache there is in a dollar, if economic conditions in your home require her services in the struggle for existence. The big questions for her and you is to find the vocation or "job" for which she is best fitted by temperament as well as by training. Changing vocations or "jobs" means a loss to both parties of a contract. It is estimated that the Westinghouse Electric Company spends $1,000 to prepare a salesman for his work. It costs $700 and upward to lose a life insurance agent through failure. Will you allow your son or daughter to be one of the many mis-fits we have in our army of employed?

Means that furnish vocational guidance.

The United States Bureau of Education, the Y. M. C. A., the Y. W. C. A., the public school superintendent and the high school principal, can help parents and young people in selecting a vocation. The Curtis Publishing Company, of Philadelphia, has a vocation department established for aiding parents and young people.

The Plainfields could well support a vocation bureau to guide the army of children yearly stepping into the ranks of the wage earners.

Six million girls become bread winners annually, and 87 per cent. are mis-fits. The same proportion holds true for boys. What a waste! What a loss! Some one has said in paraphrase, "What does it profit a man if he gain the whole world and lose his son or daughter?" for a mis-fit is equivalent to loss.

D. FRED AUNGST.

## ∴ Plainfield Theatre ∴

An interesting announcement is made by the management of that popular playhouse, the Plainfield theatre, to the effect that Mr. Jake Goldenberg's Gay New Yorkers company, with Fox and Stewart, Danny Murphy and Ed Jerome, will open an engagement in this city. This will be the most elaborate, most costly and most stupendous burlesque attraction on tour this season. No details have been overlooked to make this production the crowning effort of his career. A strong supporting company, together with a large and beautiful chorus, tuneful music and pretty stage settings, cannot fail to bring about a most satisfactory result. The company presents a new two-act musical comedy from the prolific pen of Mr. Dan Roth, entitled "We, Us and Company." Monday (matinee and night), March 6.

## On the Spur of the Moment

by Roy K. Moulton

**Now's the Time.**

Here, you discontented knocker,
Growlin' 'bout the country's ills,
Chloroform your dismal talker,
Take a course of liver pills.
Stop your durn eternal howlin',
Chaw some sand and git some grit;
Don't sit in the dumps a-growlin',
Smile a few and boost a bit.
Fall in while the band's a-playin',
Ketch the step and march along:
'Stead o' pessimistic brayin',
Jine the hallelujah song;
Drop your hammer—do some rooting,
Grab a horn, you cuss, an' split
Every echo with your tootin'
Smile a few and boost a bit.

**Concerning Sleep.**

Edison has come to bat
With a theory astounding.
Yes, a theory confounding.
Says the human needs no sleep
Says we, all of us, should keep
Right on working day and night,
Plugging on with all our might.
He who sleeps is naught but lazy,
And his think tank will grow hazy.
Sleep is for the idle sinner,
Not for one who'd be a winner
In the everlasting strife
That we call our daily life.
System does not need repose.
Some day sleep will be no more;
It will be a crime to snore.
Day will come, it is quite near,
When no man will pound his ear.

**Fred Keister says:**

With the President out preaching preparedness, the suffragettes clamoring for the ballot and Theodore Roosevelt threatening to harpoon the elephant again, it begins to look as if it was going to be one big season for the common people.

**One Hundred Years Ago.**

Correspondent calls attention to the fact that 100 years ago, 1816, was "a year without a summer." Will history repeat itself this year, it being the one-hundredth anniversary of that momentous year? In 1816 it snowed every month in the year. An old man in Kentucky said he had heard his grandfather talk of that year, and one incident had impressed itself on his mind. His grandfather said that he and his "girl" started for Fourth of July celebration, but were compelled to turn back on account of a terrible snowstorm. Nice outlook.

**The Congressman.**

In former years the Congressman
Cared for his country's needs
By sending out to common folk
Some fancy garden seeds.
He loafed about in Washington
And had a bully time,
But now, the way they're treating him
Is nothing but a crime.

No longer does he pose and strut
And talk in language grand.
The good old days have passed away;
He's working, understand.
That teacher from New Jersey has
Him walking chalk for fair;
And when the whistle blows each day
The statesman must be there.

Vacations have gone out of style.
He's busy with his books.
The time has passed when Congressmen
Could get by on their looks.
The period is almost here,
We're very much afraid,
When Congressmen will have to earn
At least half what they're paid.

**National Whiskers.**

Arrival in Congress of "Cyclone" Davis with a beard of such dimensions that collars are with him a superfluity not only draws attention from Senator Lewis' pink adornments but directs it to the momentous question of whiskers as a political asset.

Commencing at the top of the tree, the following Chief Executives were clean shaven: Washington, John Adams, Jefferson, Madison, Monroe, Andrew Jackson, William Henry Harrison, Tyler, Polk, Taylor, Fillmore, Pierce, Buchanan, Lincoln (when elected), Johnson, McKinley, Wilson.

The first full-bearded President was Grant, followed by Hayes, Garfield and Benjamin Harrison.

Wearing simply mustaches the White House sheltered Cleveland, Roosevelt and Taft.

### MARCH 4 IN HISTORY.

1530—King Charles V granted to the Knights of St. John the ownership of the isle of Malta.

1789—First Congress of the United States assembled at New York, with John Adams presiding.

1791—Vermont was admitted into the Union.

1797—One pound notes were first issued by the Bank of England. They were designed to take the place of specie, drained from the vaults to pay the foreign contracts.

1805—Napoleon issued orders for his projected invasion of England.

1837—City of Chicago was incorporated by the Illoinois Legislature.

1843—Congress granted $30,000 to Morse for the invtention of the telegraph.

1913—Woodrow Wilson was inaugurated President of the United States.

1915—Adjournment of the 63d Congress, without final action on ship purchase, Postoffice and Indian Appropriation bills.

1915—THE WAR.

Allied fleet renews attack on forts of the Dardanelles.

Official German reply reaches Washington, to American protest against "War zone."

German submarine U 8 sunk off Dover by the British and survivors sent to jail.

British in Belgium begin advance movement.

Russians operating in large force on the Vistula.

—Among the readers of this newspaper's classified columns are possible buyers for any desirable real estate in this city.

### COMING EVENTS.

**TODAY**

"Baby Week" starts.
Knights of Columbus bazaar.
Rutgers Glee Club, at Park Club.

**MONDAY.**

Russian Concert—Plainfield High School Auditorium—Auspices Monday Afternoon Club.
Company K Inspection.
N. P. H. S.—P. T. A. entertainment—Columbus Club.

**TUESDAY.**

Concert—Columbus Club.
Business Men's Association meets.

**THURSDAY.**

Lecture, "Romance of Man"—P. H. S.
Business Men's Association banquet—Columbus Hall.

**SATURDAY.**

Junior play—Plainfield High School.

**MONDAY.**

Company K anniversary dinner, Monday Afternoon Club.

### HAROLD ROBINS TO WED.

Miss Janet K. Linnett, daughter of Mr. and Mrs. Alexander M. Linnett, of Newark, and Harold S. Robins, son of Mrs. George H. Robins, of Plainfield, will be married Wednesday, March 22, at the home of the bride-elect's parents. Rev. Otis M. Trousdale, of the First Reformed church, Newark, will officiate, assisted by Rev. Dr. Philip B. Strong, of this city.

## AND THE WORST IS YET TO COME...

## "GET OUT OR GET UNDER!"

## - Proctor's Theatre -

A SCENE FROM "MADAM X" (PATHE)

**Featuring Dorothy Donnelly, the star of the original stage production, at Proctor's, Wednesday only.**

The dramatic photoplay attraction at Proctor's today is the latest Triangle feature entitled "The Green Swamp," and starring Bessie Barriscale and Bruce McRae. "The Green Swamp" is a sure cure for a jealous wife, and is good to look upon as it deals with a subject that is vital to everyone both young and old. This afternoon the toy bazaar for the children will take place, and each child attending will be the happy recipient of a handsome toy. On Monday, a notable production will hold forth at Proctor's, it being "The Yellow Passport," featuring Clara Kimball Young, the peerless queen of the screen. On Tuesday, the first episode of "The Strange Case of Mary Page" will be presented at Proctor's. This remarkable serial creation has been the talk of the country for weeks passed and is receiving hosts of praises from the millions of delighted fans who have seen it. Henry Walthall, the famous hero of "The Birth of a Nation," and Edna Mayo are the leading characters, and with a wonderful story of mystery and intrigue at their disposal, will immediately be welcomed with open arms by their admirers in this vicinity. On Tuesday also the dramatic feature will be an extremely interesting Triangle production with Wilfred Lucas in the leading role, It is "Acquitted." The entertainment is greatly enhanced by the addition of famous comedy creations, including the Keystone productions, which are presented daily, and also the polite vaudeville entertainment provided, which is changed twice weekly on Mondays and Wednesdays.

## PIONEER JEWELRY FIRM NOW IN NEW QUARTERS

L. Moraller & Son, one of the pioneer jewelry firms of the city which for fourteen years has occupied a store in the Vanderbeek building on Park avenue, has removed to the store adjoining, where Henry Viebrock conducted a grocery for several years. The State Trust Company, which owns this property, has made extensive alterations for the jewelry concern and it is in every way adapted to its growing business. In the new quarters the firm will be able to carry a large and complete line of jewelry, silverware, etc., and display the goods in an attractive manner.

## MRS. SHERMAN B. JOOST ENTERTAINS AT BRIDGE

Mrs. Sherman B. Joost, of 630 Belvidere avenue, entertained a number of friends at bridge at her home Thursday afternoon and again yesterday afternoon. The home was attractively decorated for the occasion with a profusion of spring flowers. On Thursday afternoon there were ten tables in play, while yesterday eight tables were used. Handsome prizes were presented to the winners at each table. At the conclusion of play, refreshments were served.

The guests included many well-known society people from the city and borough, and all thoroughly enjoyed the delightful hospitality of the hostess.

## U. S. DESTROYER IN A CRASH

**The Hattie Luckenbach and the Burrows Collide Near Quarantine.**

New York, March 4.—The steamship Hattie Luckenbach, outward bound for Newport News and Buenos Aires, fouled the torpedo boat destroyer Burrows, at anchor off quarantine. The Burrows' flagstaff was carried away, and her stern was slightly damaged.

**General Obregon Married.**

Douglas, Ariz., March 4.—General Alvaro Obregon, commander in chief of Carranza troops in Mexico, and Senorita Maria Tapia, daughter of a wealthy Sonora rancher, were married at Hermosillo, capital of Sonora.

**Weather Forecast.**

Cloudy in the interior; snow on the coast, followed by clearing; strong northwest winds.

**WEATHER EVERYWHERE.**

Observations of the United States weather bureau taken at 8 p. m. yesterday follow:

| | Temp. | Weather. |
|---|---|---|
| Albany | 20 | Cloudy |
| Atlantic City | 24 | Snow |
| Boston | 26 | Snow |
| Buffalo | 16 | Cloudy |
| Chicago | 20 | Clear |
| New Orleans | 54 | Clear |
| New York | 28 | Cloudy |
| St. Louis | 22 | Clear |
| Washington | 26 | Cloudy |

—Try Press want ads. They pay

## EXCELLENT FINANCIAL REPORT OF FANWOOD TOWNSHIP

The annual financial report of Fanwood township for the year ending January 1 has just made its appearance and shows all departments to be in a flourishing condition. The receipts of the collector are placed at $36,578.31 and the expenditures at $32,912.75, with a balance of $3,665.56. The treasurer names his recipts at $19,198.81, expenditures at $11,607.87, and balance on hand at $7,590.94. The receipts of the school account was $31,159.32, expenditures at $23,111.06, and balance on hand at $8,048.26. The building account of School No. 3 is listed under a separate heading and shows receipts at $17,536.50, expenditures at $16,945.78 and balance on hand $590.72. The total amount from outstanding taxes is $4,480.27.

## WOMAN'S HOME MISSIONARY SOCIETY ELECT OFFICERS

At the annual meeting of the Woman's Home Missionary Society of the Crescent Avenue church held yesterday afternoon the following officers were elected for the coming year: President, Mrs. I. C. Pierson; vice president, Mrs. W. E. Honeyman and Mrs. Townsend Rushmore; secretary, Mrs. Frederick Butler; treasurer, Mrs. William Myers; secretary of literature, Mrs. A. A. Tilney.

The treasurer's report shows that just as soon as all the subscriptions are returned the receipts for the year will be $1,000. During the meeting, Miss Edith Long, secretary of the Woman's Board of Home Missions, gave an address. Following the meeting tea was served.

## "ARMY OF THE REFORMED REPUBLIC" WILL BE GIVEN

"The Army of the Reformed Republic" is the title of the musical comedy to be given in the Columbus club auditorium Monday night under the management of the North Plainfield High school Parent-Teacher association. Miss Dorothy Lee will captain the army, while Miss Emily Pleydell has the honor of being lieutenant and Miss Gladys Sullivan, corporal.

There will be twenty-three privates in the company, and a corps of children will represent the various states in the Union. The entertainment is replete with songs, marches, dances, stories and tableaux, with an all-star amateur company of thespians. Following the presentation, dancing will be enjoyed until a late hour.

The proceeds of the affair will be used to buy a Victrola for the North Plainfield schools.

**CO. K. INSPECTION.**

The annual inspection of Co. K. will take place in the armory on West Front street, Monday night, and will be in charge of a regular army officer.

**MOOSE TO NOMINATE.**

Plainfield Lodge, Loyal Order Moose, will nominate offers at its meeting on Monday night, March 13. The election will be held two weeks from that date.

Holmes Clawson, son of Dr. Frank T. Clawson, of West Seventh street, who has been critically ill with pleurisy, is improving and hopes for his recovery are now entertained.

—Advertise in the Daily Press.

# Daddy's Bedtime Story—

What Happened to A Pair of Goldfish That Lived In a Bowl.

Timmy Saw a Gold Flash.

"ONCE upon a time," said daddy soon as the children stopped wiggling, "a pair of beautiful goldfish lived very happily in a big glass globe that a lady kept in her library. Exactly who fed and cared for them was the lady's little girl, Dorothy, a nice child, who loved best to romp outdoors rather than to clean a bowl. So the waitress often had to take care of the goldfish, and she sometimes felt so sorry for them, drifting around and around in their rather stupid circle, that she fed them too much."

"Tell us the fishes' names, daddy?" asked Evelyn.

"Fantail and Glow," said daddy. "Fantail was the bigger, and the end of his tail had streamers and fluff on it. Glow was just a goldfish and beautiful only for his color. Their globe was a very comfortable spot for fishes to live in. The bottom had nice white sand to lie on, with a handful of pretty colored stones to dash onto and play they were rocks on the bottom of a lake. A nice sprig of green seaweed made an excellent spot to hide in, and right in the middle of the globe stood a handsome arch that was the greatest fishy fun.

"If Dorothy had not been so lazy about changing the water in the bowl there never would have been a tragedy in this fish family. But one day when a sunbeam had shone on Fantail's head and made him all nervous—fishes like dark, cool places best, you know—and when the waitress had given him altogether too much to eat he sailed up to the top of the water and dashed around and around till his head really got quite dizzy. The faster he dashed the stronger he seemed to grow, till he at last struck his pretty tail right against the top of the globe, and zip! out of the globe he bounced right on to the fuzzy tablecloth. It was a fatal mistake. Fantail flopped over on his side, gasped a few times and died the way of all fish out of water. The library door creaked, and in glided Timmy, Dorothy's big Maltese cat. Timmy saw a gold flash on the table, hopped upon it, smelled a choice morsel, gulped twice and licked his chops with satisfaction. Then he looked around and soon saw a blurry gold flash that seemed behind something when he tried to put his big, soft paw on it. He circled the globe twice, bumped his nose against something that felt glassy, stretched his neck and peered over into the pretty water. Right under his quivering mustaches round and round flashed a gold morsel. Timmy stretched out one skillful paw, stuck it daintily into the globe—cats don't like wet, you know—took a pin out of his paw and hooked it right behind Glow's left gill. Grinning with delight, he gulped twice and sneezed off a dorsal fin that had caught on his mustache. When Dorothy came in from romping all she found was a little gold fin sitting on a fuzzy tablecloth."

## Household Hints

### THE TABLE.

"Very Good" Pudding—Line deep baking dish with a good pie crust. Spread a layer about three-fourths inch thick of well-sweetened blackberry sauce over the bottom of inside of crust. Cut thin slices of bread (stale bread will do), butter lightly and lay evenly on the blackberry sauce. Cover slices with a generous layer of sweetened apple sauce. Place dish in moderately quick oven and let contents cook ten minutes. Then beat one egg light and stir into two tablespoons of sweet milk. Pour this over top of pudding and let it remain in oven until it is a rich golden brown. Serve with sweetened cream.

Cream of Cheese Soup—One-quarter pound soft American cheese, one teaspoonful onion juice, one quart milk, yolks of two eggs, one tablespoonful butter, one tablespoonful flour, one-half teaspoonful salt, a dash of cayenne. Put the milk in a double boiler; add the cheese, grated, the salt, cayenne and onion juice. Rub the batter and flour together; add it to the cheese mixture; stir and cook until you have a smooth, rather thick soup. Beat the yolks of the eggs; add to them two or three tablespoonfuls of soup and pour into the tureen. Put also into the tureen about two dozen inch cubes of toasted bread. Pour over the soup, and send to the table. This soup is highly nutritious, having more than meat value. It is an exceedingly nice luncheon dish for children, and with white bread and butter forms an excellent meal.

Finnan Haddie—One finnan haddie; butter, four tablespoons; flour, four tablespoons; salt, one-half teaspoon; pepper, one-half teaspoon, milk, two cups. Select a thick fish. Put flesh side down in a spider, cover with cold water or milk and set over very slow fire, where it must not cook, but just heat through for half an hour. Now heat to simmering point. Let simmer five minutes and drain. Separate fish into flakes, discarding skin and bones. For each cup of fish prepare a cream sauce by rubbing butter and flour together in the spider and gradually adding the milk and seasoning. Re-heat fish in the sauce. To serve au gratin, put fish and sauce into buttered baking dish in alternate layers, having the last layer of sauce and sprinkling with bread crumbs, bits of butter and grated cheese. Brown in hot oven.

Baked Breaded Veal With Bacon—Cut meat into pieces, dip in beaten egg and bread crumbs. Grease well a shallow tin pan or baking dish, lay in meat and put thin slices of bacon all over the top. Cook in oven about thirty minutes; when bacon becomes brown too fast, push it off the top and let meat brown, but not get hard.

Chicken Veal—Have veal stripped from the shank and cut in pieces large enough to serve. Boil in salt water until very tender, roll in flour and fry same as chicken. If desired, cooked peas may be heated in the skillet after the meat has been taken out and served as a garnish for the meat.

Fruit Bread—Scald and cool one cup milk, dissolve in it one-third cup brown sugar and heaping tablespoon butter; mix thoroughly with one pint raw mush made of rolled oats, or similar cereal. Have mush same consistency as served at table; let stand until lukewarm, then add one-half cake compressed yeast dissolved in one-fourth cup warm water. Stir in sufficient entire wheat flour to make a stiff batter and beat hard; cover and set aside until light. Stir in one heaping cup coarsely chopped nut meats (English walnuts and blanched almonds), one and one-half cups seeded and cut dates and as much flour as necessary to make a soft dough. Knead until smooth and fine in texture; set aside in bowl until double in bulk, then divide into small loaves and put in separate pans. Let rise until quite light and bake in moderate oven.

Turnips—Have two tablespoonfuls hot bacon grease in skillet. Have turnips pared and sliced, put them in skillet and almost cover with water; season with salt and pepper; cook until tender. Or, pare and dice turnips, boil in unsalted water till tender, mash, adding salt, pepper and butter to taste.

## Marrying for Money

BY MRS EVA LEONARD

### More Fuel for the Fire of the Townsends' Domestic Infelicity.

"Oh, but I was proud of my husband; proud to have my friend know I had married a man who would refuse to send me money when I was sick, and who was so small that he actually sent me a ticket to come home on; would not give me the sight of money." Ortrude was relieving her mind the evening of her arrival.

"You may recollect that I told you distinctly that I could not afford to have you take a trip now. I am making a great effort to raise a large sum that I need imperatively in my business. I wish there were some way to make you see that there is a necessity to retrench." Jacob looked at her with cool deliberation before taking his paper.

"If you had the least imagination you would invent a new story. That is so threadbare, so hackneyed." Ortrude tossed her proud head and patted her elaborate coiffure.

"My friend Eleanore assures me that it is a very common excuse for withholding money, but she also made it clear that if she insisted on having what she wanted, she got it, and nothing happened; showing conclusively that it was a mere excuse," continued Ortrude, as the conversation languished. Jacob's face was invisible behind his paper walls, and he made no response.

Silence reigned in the room and Ortrude, nettled by the cold silence of her husband, picked up a book and tried to read. Suddenly she dropped it in her lap and said:

"J. C., I called up the garage and asked to have my machine sent over to the depot when I arrived this afternoon and they said something about not having a machine there now. Where are you keeping it?"

"You have no machine. I sent it back," came in distinct tones from behind the newspaper.

"Sent it back! What are you talking about? Please explain," replied Ortrude, leaning forward and scarcely breathing.

"I could not make the payments on it," floated out from behind the paper.

"Jacob Townsend, will you please put that paper down and explain what you mean?" Ortrude's eyes were blazing and she gripped the arms of her chair convulsively.

Jacob laid the paper on the table and turned his face toward her. She wondered that she had never noticed how square his jaw was.

"I told you when you spoke of buying a machine that I could not afford it now. As usual, that made no difference with you. You went to Kansas City and selected your machine. I have told you before that I spent more than I should have done on this home. If business had been as good as usual I could have recovered, but it has been—well, rotten, and I never had to stand up under such household expenses——"

"I did not know I was letting myself in for a resume of all your business griefs when I asked that question or I might have reconsidered. It was very short-sighted in you to send back that inexpensive machine. When I buy again—and I shall right away—I shall not be so easily satisfied." Ortrude rose with flashing eyes and started for the door.

"Just a moment, Ortrude. It may save you an embarrassing situation to know that I have told all the dealers in Kansas City that I will not pay for a machine you buy. That it will be returned if sold."

Ortrude gasped. "So it's war, is it?"

"You will testify that I have tried to establish a peace footing; to get things onto a livable basis. You would not listen. I must try to keep the whole establishment from going on the rocks." Ortrude turned and, casting a scornful glance over her shoulder, left the room, ablaze with wrath.

(To be continued.)

## Short Skirts Demand Fine Footwear

Short skirts emphasize the feet and make fine footwear a necessity. If the abbreviated lengths of skirts are to continue fashionable for summer considerable attention must be given to the style of shoes worn.

Even if longer skirts are adopted women have become so used to selecting dressy shoes and boots that they will consider only modish footwear for spring and summer.

**Suede Shoes.**

Among the shoes shown recently are those of white suede for the south, of the same sort that will probably be worn later on in the north. There are high white suede shoes, buttoned and laced. The buttons are glossy white ones, with nickel centers. The laces are round and small, and are laced through untrimmed holes. There are also some very attractive pumps of white suede cut up a bit high in front, in a tiny close-fitting tongue, after the manner of last summer's pumps. Sometimes there is a seam in the centre of the toe of the slipper.

For walking, high tan boots are sold. Of course, the higher they are the better, while skirts are short, and a high boot is perhaps always more support to the foot and ankle than a lower one. Some of them are reinforced about the top with a buckled strap.

Tan shoes, as the shops show, will be much worn this spring. Excepting for walking and sports, low shoes will be the rule.

The old colonial pump is a style that is in vogue again. It may not stay in vogue, for it is made with a very long vamp, and therefore a longer size must be worn than in a shorter vamped model. The buckle is set well up on the tongue of the pump.

This matter of short vamps is very interesting. Short vamps have never been smart for the smart woman has always preferred a shoe that gave a longer, narrower look to the feet. The shoes we have been wearing lately have given a small look to the feet, with their medium vamp; and there are doubtless many women who will balk at the added fractions of inches of length that their shoes must take on in the new models.

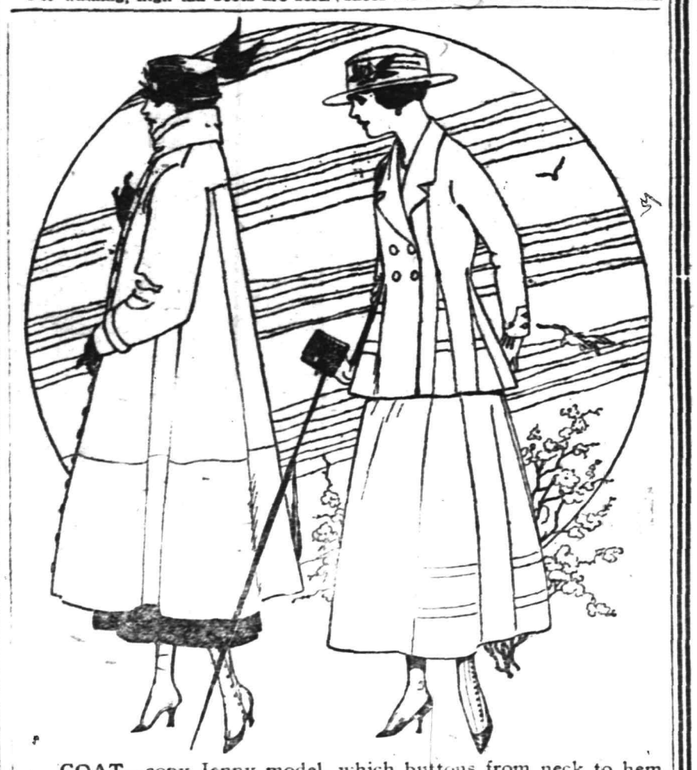

COAT—copy Jenny model, which buttons from neck to hem, yoke back and tucks in front to allow fullness or flare over bust. Poplin with black satin wide collar, which can be worn high or low neck; also flaring fold of satin on cuff and wide band on bottom; navy and black, with fancy and plain linings, $29.50.

SUIT—smart tailored, copy Bernard, in very fine gabardine; flaring skirt with tucked insets to correspond with the coat; tailored buttonholes and bone buttons; tan, navy, black and gray, $38.50.

*Courtesy of John Wanamaker.*

### American Women's Negligees

The Mother Hubbard was the American woman's first style of negligee. This garment was truly of American birth and was probably inspired by the high-waisted empire gown of the previous century.

**Japanese Kimono.**

At all events, the Mother Hubbard wrapper came into fashion, and woe to the day that brought it.

It was not so bad when it was made of soft cashmere or challis, but when the city woman of moderate means adopted it for a work dress, and the farmer's wife adopted it for wear six days out of the seven, and the manufacturers began to turn it out in blue and white calico by the thousand, it was hopeless.

The clinging beauty of its empire origin was lost in its slinky calico folds.

With the passing of the Mother Hubbard wrapper along came the kimono, for which "Madame Butterfly" is no doubt responsible. Ever since the advent of the charming little Japanese heroine, all our negligee attire has been modeled on the kimono.

We have stopped talking much about kimonos now, but ever so many of the filmy lace and tulle and silk and crepe gowns for boudoir wear are still fundamentally kimono-like.

Now comes the Bakst toga. At least it is probably coming, for Bakst is influencing everything in the world of clothes. Paris has been showing that influence for several seasons, and this year, as we become better acquainted with his ideas, we are showing it, too.

The new negligee garment that we will wear because of Bakst is Greecian in its origin and is as full of possibilities as was the kimono. If its colors follow those of Bakst, they, too, will be full of possibilities.

### Wall Covering

Each fashion has its own eventful history, fascinating to those who love to follow out the development of things.

Tapestry effects in wall papers and fabric coverings for walls had their origin in the times when castles and cottages were so constructed that it was necessary to hang some protective material against the walls to keep out the drafts. Coarse weaves, like gunny sack, were used in the cottages, but the palaces were distinguished for their handsome tapestries.

Time changes all things. The tapestry designs are simulated in papers, inexpensive, but, alas! often inartistic, and gunny sack and burlap (both in fabric form) today rank superior to tapestry effects in their elegance. This is as it should be, for true beauty lies in simplicity.

Plain colored walls give ample opportunity for carrying out of perfect harmony in the color scheme of a recorator and also show up pictures and ornaments to best advantage.

The most satisfying and artistic tones to select for walls, inelther gunny sack or burlap, are the soft tans, the delicate ambers, leaf browns, ivory tints, apple or leaf green, wood gray and wood brown, and sometimes delicate shades of blue.

**RIBBON TRIMMING.**

Ribbons trimmed many of the charming evening dresses in a recent display of new French models. One of the prettiest arrangements was a succession of graduated widths of white ribbons on a tulle dance frock.

The ribbons were not gathered, but the skirt was, and each band of ribbon was set an inch above the next, the widest ribbon being at the bottom and the narrowest at the top.

### Neck Fixings

There are new neck fixings every week, and it is as much as one able-bodied woman can do to keep up with them.

To make a tulle scarf to be worn with an evening frock, buy a couple of yards of tulle in any desired color and gather the ends of the tulle into a tassel of silk or of gold and silver, and so have an elaborate sort of scarf. Wind it a couple of times around your neck, after you have donned your frock. The heavy tassels pull the ends down in a very effective way.

You can use a finishing ornament of pearl beads and sequins, instead of the tassels, with equally good results.

There are lovely new things in net and Georgette crepe and muslin that can be used for fichus. These are stripes of the material eight or ten inches wide, with an edging of fine pleats or a finely gathered ruffle, set on with hemstitching or tucks. Sometimes the edge of the ruffle is whipped with black thread or color.

The edge is finished on one side so that when the material is doubled, fichu fashion, through the centre, the two little ruffles will be right side up.

This material can be cut in two for frills or the arms, and it can also be bought finished with a ruffle only at one side.

### Moorish Cut Work

Cut work seems to grow in popularity each day and various kinds of this interesting embroidery are being shown. The newest is an adaptation from the Moorish, which is made with a gold cord, although in some of the modern designs, colored cords, tan, rose and blue, are substituted for the gold.

In making this kind of cut work, the cord is placed along the edge of the pattern and held in place by buttonhole stitches, taken far apart, so as to show the cord underneath. As the work proceeds, loops of the cord are formed. These are long and are interlaced with other loops to hold the motifs in place.

If made with gold cord, the work is particularly good for pillows, as a background of rose or blue silk will show the gold cord to good advantage. It is also lovely for collars. Designs from the old Moorish style are best for this purpose.

For more practical service, such as buffet scarfs or luncheon cloths, a colored cord and modern design would show to better advantage.

Oyster white and cream linen of a medium weight are used for the Moorish cut work.

### Cushion Matches Sport Hat

Not only must the summer girl have a muffler to match her sport coat; she must now have also a cushion to match her sport hat. The cushion will have a number of uses besides its unquestionable addition to the picturesqueness of the sport costume. It will fit into a canoe. It will be a splendid picnic companion when one must sit on cold rocks or damp grass. It will be most comfortable on the sand and propped against a tree trunk will keep ants and other crawling creatures from offending one's peace.

Very smart is a sport cushion of gray glazed kid and red and white striped pussy willow silk, matching a sport hat of the same materials. In both hat and cushion points of the glazed kid button with gilt buttons over a puffed band of striped silk.

The cushion has a glazed kid strap by means of which it may be carried on the arm.


Subway at Astor Place. **The John Wanamaker Store** Broadway at Ninth, New York.

# A Running Story of Monday's News

## Glimpses of the New Spring Fashions for Women

### *As They Come Gaily Into the Gallery of Fashion*

What variations there are in the gowns and wraps, what a wonderful wealth of expression. Colors, fabrics, lines. Buttons, braid and stitching. Simplicity and a fascinating elaboration. All women may dress differently, and all in good taste.

There will be many groups of new dresses, suits, coats and motor wraps in the Salons of the Gallery on Monday. Some of them we saw as they came in.

### *A New Material*

Fancy striped faille in a buttercup yellow, is used in a coat for the street, marked $45. It has a broad sailor collar which may be buttoned close to the neck. Pockets in front are low, about the hip line.

Second floor, Old Bldg.

### *Lanvin Inspired*

this youthful-appearing suit of blue gabardine, which is only $45. Braid and buttons and loose straight lines. That is all; and yet—different.

Second floor, Old Building.

### *Just the Coat for Now*

It is finer than chinchilla. It has a higher pile than duvetyn. It is light, yet cozily warm. Just the coat for wear on the street or in the car these March days. The big collar crushes softly and comfortably around the neck. Arm openings are big. Lining is a bread high-color striped taffeta—a smart contrast. This coat is priced $75.

Second floor, Old Building.

### *Tulle Supplants Furs*

Tulle which forms a double saucer ruff, tulle which fluffs out from a flat amber beaded ribbon, tulle which is vertically crossed by narrow striped ribbons—these are the pretty new ruffs which women are wearing now in place of their furs. Prices, $3.75 to $10.50.

Neckwear Store, Main floor, Old Building.

### *New Handbags*

They may be silk or suede—as your fancy dictates. But they must have an inset of tinseled brocade or the lower part of silk in the brilliant Russian colorings, if you pride yourself in having the latest and prettiest.

Main floor, Old Building.

### *The Return of Alpaca*

Sponsored by Callot, Cheruit, Doeuillet and Berthe Hermance, alpaca quaint and prim has returned to fashion.

So expect to see some of the smartest coats, suits and gowns of this old-fashioned material.

Women who wish to be first to approve of this new-old fashion, so surely coming, will find a very fine assortment of mohairs, alpacas, brilliantines and sicilians in the Dress Fabrics Salons.

Such charming illuminating alpacas, as well as fancy stripings.

Gray, of course, navy blue, black, red, green, cream, brown and beige. 75c to $2 yard.

First floor, Old Building.

### *Cerise Neckwear*

Paris started it, and New York is quickly taking up this pretty fad.

A guimpe, collar and cuff set or vestee of cerise batiste will give a dark costume the necessary brilliant note.

Main floor, Old Building.

### *Tinseled Stockings*

Are yours tinseled? They should be. For the newest stockings are fine soft silk with gold or silver embroidered net set in over the instep. Gold with gold, or black with silver.

Main floor, Old Building.

## Young Women's Suits Unusual at $23.75 and $25

One an adaptation of a Lanvin model with three rows of buttons down the front of the coat and a rolling white pique over collar. The other taffeta banded with serge.

Both are lined with peau de cygne and are remarkably good for $23.75 and $25. Sizes 14 to 20 years.

Second floor, Old Bldg.

## The New Madras Curtains are Here

36 plain designs, white and ecru.

12 pretty patterns in pink, gold or blue, on ecru grounds.

$1.25 to $6.75 pair.

From the same mills in Scotland where our madras curtains and curtainings have been made for years. Each year we look at the world's offerings, and each year come to the same manufacturer.

Third Gallery, New Building.

## Clean-Up Week

### *Will Be Here—Before You Know It*

Look about your home, see if it is properly equipped, if it is absolutely sanitary, according to the sanitariest sanitation—one cannot be too particular about such matters.

Have you an old-fashioned large kitchen table that occupies too much space? If so, buy an oblong one or one with drop-leaf shelves. It will only occupy half the room, all the time, and when a larger table is needed, simply lift the shelf. Round or square drop-leaf kitchen tables, 3 ft., $4; 3½ ft., $5; 4 ft., $6.

In the March sale we have full width ironing boards; some plain, some covered with felt.

| | Plain | Felt-covered |
|---|---|---|
| 3 feet..... | 40c each | 60c each |
| 3½ feet..... | 45c each | 70c each |
| 4 feet..... | 55c each | 85c each |
| 4½ feet..... | 65c each | $1.00 each |
| 5 feet..... | 75c each | $1.15 each |
| 5½ feet..... | 85c each | $1.35 each |
| 6 feet..... | $1.00 each | $1.45 each |

The Wondrous Wise Woman will delight in the smooth hard wood—the "Wooden Wares" in this sale. She will see—

White knife boxes, 25c, white wood pastry boards with dovetail ends—

| | | |
|---|---|---|
| 12 x 14, 25c | 15 x 22, 35c | 19 x 28, 55c |
| 14 x 20, 30c | 18 x 24, 45c | 20 x 30, 65c |

The practical clothes wringers at $4, and convenient little knife boxes, 25c.

Step ladder chairs, $2.40 and $3.85, will appeal to her. She will see library steps in ash, varnished, 28 inches high, top 10 x 15 inches, $2.50.

Subway floor, New Building.

## 10,000 Pieces Fancy Imported China at Half

Extraordinary good fortune in the March Sale for Monday—an opportunity that will not occur again for years.

Plates, cups and saucers, ramikins, teapots, sugar and cream sets, cake dishes, chop dishes, salad dishes—

### *5c to 40c—were 10c to 80c*

Comprising certain groups and patterns that because of war conditions we cannot re-order and make complete—so out they go at half price.

### *Special Dinner Sets*

We are closing out two open-stock dinnerware patterns in French china—12 complete dinner sets in two fine border designs:

Sets which have always sold for $67.50—
**Monday $50**

Sets which have always sold for $57.50—
**Monday $40**

Also a number of odd pieces which will be put on a special table at a fourth below regular prices. *First come, first served!*

Second Gallery, New Building.

## Sets of Well-Known Authors' Works---*Sale*

Considering the rise in the price of paper and binding these sets are marked notably low.

In many instances there are but two or three of a set so it is impossible to mention them all here.

Very special are a number of sets in morocco binding offered at about the cost of the binding.

**Shakespeare's Complete Works.** Extra large type edition. 10 vols., $6.50; ¾ leather, $8.50.

**Historians' History of the World.** 25 vols. Buckram binding. Publication price, $55. Our special price, $20.

**Macaulay's History of England.** 10 vols. Handy volume edition, large type. Publication price, $12.50. Our special price, $6.

**Shakespeare's Works.** 3 vols. Publication price, $5. Our price, $2.50.

**Dickens' Works.** 15 vols. ¾ leather, $10.50.

**Hugo's Works.** 10 vols., $4.25; ¾ leather, $8.50.

**Les Miserables.** By Victor Hugo. 5 vols. Publication price, $5. Our price, $1.50.

**Rudyard Kipling.** 10 vols., $9.75.

**Dumas' Works.** 15 vols., $9.

**Daudet's Complete Works.** Limited subscription edition. 24 vols. Publication price, $54. Our special price, $20.

**Aldrich's Works.** 7 vols., $6; ¾ leather, $8.

Main floor, Old Building.

IN THE AUDITORIUM

First Gallery, New Building

2.30 P. M. Daily

**Monday, March 6**

***Music Lovers' Concert***

Charles Norman Granville, baritone, William Dein, pianist; Gordon Kahn, violinist; Alexander Russell, organist.

**Tuesday, March 7**

***16th Concert in the American Composers' Series***

Compositions of Carl Deis, artists

Lila Deis, contralto; Alverich Bellenoit, tenor; William P. Frost, tenor; Royal Dadmun, baritone; Alexander Russell, organ; the composer at the piano.

(Admission by ticket obtainable at office of the Piano Salons, beginning Saturday, March 4.)

**The John Wanamaker Store**


Read The Daily Press.

Local Sports In Entirety
General News In Brevity

# Daily Press Sport News

Edited By
H. S. Sharkey

Serving Its Twenty-ninth Year. PLAINFIELD, NEW JERSEY, SATURDAY, MARCH 4, 1916. Sports Dept. Tel. 3000—Extension 3.

## P. H. S. QUINTETS LOSE AT NEWARK

### McDowell Only First String Man Able to Score on St. Benedict's.

## SCORES 50-29; 46-25

**Defeat of Second Team First One Suffered by the Scrubs—Dunham and Coudray Used on Seconds—Home Guards Stick.**

Both the first and second teams of the Plainfield High School fell before the onslaught of the St. Benedict's Prep School forces at Newark yesterday afternoon, the first team taking a 50 to 29 defeat and the second string men being trimmed 40 to 25. It was the first defeat that the second team had submitted to this year, but with one verdict from earlier in the season the P. H. S. basketeers went to pieces on the Newarkers' court and played the worst game of the season.

The home five early obtained a lead in the first team game, and never relinquished it, although the Red and Blue players tried hard in the second period to even matters and forced the Saints into a terrific pace to keep at the top. They outscored the homesters in that period, but the lead of the first half was too great to be overcome.

McDowell was the one real shining light on the locals, and if anything, was the best man on the floor. With the exception of a little help from Dunham upon his entrance into the game in the second half, "Mac" did all of the scoring and was all over the floor. The Newark schoolboys tried in vain to stop him, but came far from doing it. Nearly everyone on the Newark squad scored at least once, with Boyle leading the pack.

The score:

ST. BENEDICT'S.

| | G. | F. | P. |
|---|---|---|---|
| Nugent, f | 5 | 6 | 16 |
| Boyle, f | 8 | 0 | 16 |
| Reilly, c | 3 | 0 | 6 |
| Derivaux, g | 1 | 0 | 2 |
| Zazalli, g | 5 | 0 | 10 |
| Leninger, g | 0 | 0 | 0 |
| | 22 | 6 | 50 |

PLAINFIELD H. S.

| | G. | F. | P. |
|---|---|---|---|
| McDowell, f | 6 | 12 | 24 |
| Kyle, f | 0 | 0 | 0 |
| Dunham, f | 2 | 1 | 5 |
| Linke, c | 0 | 0 | 0 |
| Whelan, g | 0 | 0 | 0 |
| Peacock, g | 0 | 0 | 0 |
| | 8 | 13 | 29 |

Score by periods:

| | | |
|---|---|---|
| St. Benedict's | 25 | 25—50 |
| Plainfield H. S. | 14 | 15—29 |

Referee, Limer; timer, Patch; scorer, Case.

The absence of McDowell from the second team lineup, where he has been playing all season, was felt keenly by the P. H. S. boys and they could not seem to get going until Newark had amassed a considerable lead. O'Toole and Daley, the two Saints' forwards, were responsible for the majority of the damage done. Although he shot but one goal, Noonan added quite a few points with his foul shooting. Dunham and Coudray did some good work, but guards hanging like leeches prevented their getting away very often for a good shot.

The score:

ST. BENEDICT'S SECONDS.

| | G. | F. | P. |
|---|---|---|---|
| Daley, f | 8 | 3 | 19 |
| O'Toole, f | 3 | 4 | 10 |
| Tully, c | 1 | 0 | 2 |
| Hughes, g | 3 | 1 | 7 |
| Motzenbecker, g | 1 | 0 | 2 |
| Poters, g | 0 | 0 | 0 |
| | 16 | 8 | 40 |

PLAINFIELD SECONDS.

| | G. | F. | P. |
|---|---|---|---|
| Dunham, f | 1 | 0 | 2 |
| Coudray, f | 2 | 3 | 7 |
| Noonan, c | 1 | 8 | 10 |
| Alpaugh, g | 2 | 0 | 4 |
| Snyder, g | 1 | 0 | 2 |
| Eggie, f | 0 | 0 | 0 |
| Davidson, g | 0 | 0 | 0 |
| | 7 | 11 | 25 |

Score by periods:

| | | |
|---|---|---|
| St. Benedict's | 21 | 19—46 |
| Plainfield H. S. | 13 | 12—25 |

Referee, Pengitore; timer, Patch; scorer, Case.

## ENTWHISTLE, EX-BRUNSWICK PRO, GOES TO SYRACUSE CLUB

William Entwhistle, former professional at the New Brunswick Country Club, has taken a similar position with the Bellevue Country Club at Syracuse. He will take up his new duties in April, when he returns from the South, where he is playing at present. In a recent tourney at Rockledge, Fla., Entwhistle won, after an extra-hole match with Jack Jolly, of Newark. Both men went around in 75, William Gourley, of the Suburban Club of Elizabeth, having 77.

**INTERCITY HOCKEY LEAGUE.**

The International Skating Union of American, affiliated with the Amateur Athletic Union, will hold its annual meeting and election of officers this afternoon in New York. Delegates from many of the largest cities of the United States and Canada will be present, and an effort made to form major hockey leagues similar to the major baseball leagues.

## CLEVER PINNING AT JERSEY CITY

### Elizabeth Elks, Averaging 953, Win Two in Junior League Engagement.

## GATHMAN PUTS UP 258

**Henry Averages 217.2 for the Night—Visitors Shoot 1002 in Final—Doc Epstein and Tommy Corydon in Action, Latter Averaging 218.**

**ELKS' JUNIOR LEAGUE.**
**Standing of the Teams.**

| | | | | |
|---|---|---|---|---|
| New Brunswick | 19 | 5 | .792 | 978 |
| Jersey City | 22 | 11 | .667 | 993 |
| Elizabeth | 15 | 12 | .556 | 1002 |
| Newark | 14 | 13 | .519 | 1036 |
| Somerville | 12 | 18 | .400 | 1020 |
| Paterson | 8 | 13 | .381 | 985 |
| Plainfield | 3 | 21 | .125 | 921 |

**Schedule.**

Tuesday night—Jersey City at New Brunswick.

Elizabeth Elks' Junior League pinners captured two games at Jersey City last night in a series of high-class bowling. The Betsytowners shot 913, 944 and 1002 for an average of 953. Henry Gathman rolled 258 in the third game, and had a three-game average of 217.2.

Jersey City averaged 942. The visitors took the first game by 25 pins, 913 to 888. Scores went up to 961 and 944, with Jersey City on the long end, in the second game, and soared still higher in the third, when the champions went two points over the thousand mark.

Doc Epstein rolled with the Elizabeths. McCaffrey hit 214 and 200, and Van Bergen 216. Tommy Corydon broke away from business long enough to roll two games for the Skeeters, and the former captain of the Seniors shot 219 and 218. Hisor put up 210, and Caldwell 234.

The scores:

ELIZABETH.

| | | | |
|---|---|---|---|
| Gathman | 191 | 205 | 258 |
| McCaffery | 214 | 160 | 200 |
| Epstein | 125 | 183 | 196 |
| King | 194 | 180 | 183 |
| Van Bergen | 179 | 216 | 165 |
| | 913 | 944 | 1002 |

JERSEY CITY.

| | | | |
|---|---|---|---|
| Hisor | 186 | 210 | 189 |
| Reilly | 178 | 175 | 159 |
| Russell | 178 | — | — |
| Corydon | — | 219 | 218 |
| Kaiser | 191 | 165 | 177 |
| Caldwell | 155 | 192 | 234 |
| | 888 | 961 | 977 |

**GAMES FOR P. H. S. FIVE.**

Plainfield High School's cohorts will have plenty of rest next week, as there are but two basketball games scheduled. On Wednesday, the boys' team will travel to Elizabeth to play Battin High School, and on Friday night, the return game with Westfield High School will be played at that place. The girls have no games scheduled as yet for the coming week.

**COLLEGE BASKETBALL.**

College basketball games played last night resulted as follows: Princeton, 24; Yale, 19; Cornell, 44; Columbia, 13.

—Press want ads. work wonders.

## BRUNSWICK SENIORS WIN TWO AT NEWARK

### Take Odd by Four Pins, 960 to 956—McCormick Has Average of 211.1.

New Brunswick won the odd at Newark by four pins last night, 960 to 956. The champs took the first by 22 sticks, 910 to 888, but the homesters went up to 981 in the second, winning easily.

Greenewald was unable to bowl on account of blood poisoning in a finger, and Harding, of the Junior League team, took his place. Charley McCormick was the star of the evening, with counts of 225, 205 and 204 for an average of 211.1.

The scores:

NEW BRUNSWICK.

| | | | |
|---|---|---|---|
| Harding | 184 | 155 | 201 |
| Bastedo | 168 | 163 | 183 |
| Benton | 171 | 212 | 186 |
| Harkins | 162 | 166 | 186 |
| McCormick | 225 | 205 | 204 |
| | 910 | 901 | 960 |

NEWARK.

| | | | |
|---|---|---|---|
| Van Ness | 182 | 171 | 170 |
| Wagner | 181 | 219 | 210 |
| Erler | 184 | 222 | 194 |
| Speary | 170 | 190 | 193 |
| Weingarth | 171 | 179 | 189 |
| | 888 | 981 | 956 |

## GRAMMAR SCHOOL GIRLS WIN RUBBER GAME ON HOPE COURT

Plainfield Grammar School "Giants" won the rubber game of the series with the Hope chapel girls, on the Hope court, last night. The score was 16 to 9, Miss Gillahan making five field goals for the winners.

The score:

P. G. S. GIANTS.

| | G. | F. | P. |
|---|---|---|---|
| G. Gillahan, f | 5 | 2 | 12 |
| E. Banks f | 1 | 0 | 2 |
| D. Nash, c | 1 | 0 | 2 |
| M. Endress, sc | 0 | 0 | 0 |
| V. Mullen, g | 0 | 0 | 0 |
| E. Mutnick, g | 0 | 0 | 0 |
| | 7 | 2 | 16 |

HOPE CHAPEL.

| | G. | F. | P. |
|---|---|---|---|
| J. Snyder, f | 0 | 3 | 3 |
| B. Overbaugh, f | 1 | 2 | 4 |
| B. McMillan, c | 1 | 0 | 2 |
| M. Duncan, sc | 0 | 0 | 0 |
| M. Peterson, g | 0 | 0 | 0 |
| M. Mortimer, g | 0 | 0 | 0 |
| | 2 | 5 | 9 |

Score by periods:

| | | |
|---|---|---|
| P. G. S. Giants | 12 | 4—16 |
| Hope Chapel | 3 | 6— 9 |

Referees, Misses Julia Post and Agnes Leighs; timer, James Heron; scorer, Theodore Snyder; time of periods, 15 minutes each.

**DREW TO RUN IN NEWARK.**

Howard P. Drew, the world's champion sprinter and admittedly the best short distance man ever developed in America, will appear at the Central High School meet in Newark next Wednesday. The coming of Drew rounds out one of th strongest squads of entrants ever made in a Newark meet. The entry of Dave Caldwell, of the Boston A. A., is also assured. Drew will run in the 70-yard dash handicap.

## NEW YORK SCRIBES CONFUSING MARTIN OF THE GIANTS' SQUAD WITH OUR OWN JACK

The first inkling that anyone was confusing Bill Martin, the youngster on the Giants' squad, with Jack Martin, the Plainfield infielder, comes in a despatch from Sid Mercer, who is at the New York club's camp in Marlin, Tex.

Writing in yesterday's Globe, Mercer says:

"A strange case of mixed identity has just been straightened out here by William Martin, one of McGraw's young men who is at present engaged in the business of infielding for the Giants. He explains the mystery of how Jack Martin, formerly of the Yankees, is supposed to be down here trying for a job, while the St. Paul carries him on the reserve list. The answer is easy once you know it. Jack Martin is still in St. Paul, while the Jack Martin down here is not Jack Martin at all, but Bill Martin.

"It came to be an accepted fact last winter that the Jack Martin who played with the Boston Braves last season was the same athlete who pastimed with the Yanks. Bill Martin wishes it distinctly understood that he was a student in Georgetown University when Jack was a big leaguer. This is Bill's third season as a professional, and if he hadn't broken a leg last spring he might now be one of Stallings's regulars.

"Bill Martin is not old enough to vote yet, but he has applied valuable experience to natural ability, and is in a fair way to land a job as one of McGraw's extra infielders. The young man has a great pair of hands that follow the ball instinctively, and he seldom perpetrates a fumbel. In fact, McGraw remarked yesterday that Martin is one of the surest fielders the club has picked up since Artie Fletcher was lifted from the Texas League several years ago.

"It is a question of hitting with Martin, and he hopes that his long-deferred opportunity is at hand. For two seasons he sat on the bench with Stallings and hardly knew what it was to swing a bat.

"So far there appears to be no serious fault with Martin's batting. He stands up well and has a choppy swing that brings good results.

"At bat and on the field Martin is a ringer for Jimmy Williams when that athlete was in his prime. Like Williams, he is short and sturdy, and has Jimmy's old habit of hanging his cap in one ear.

"'I joined the Braves a year ago last fall,' says Martin, 'and was with them when they were the world's champions, though only a few people knew it. Last spring I was just getting started in spring training at Macon when I broke my leg. That accident gave me a serious setback.

"'I rejoined the team in July, but had to favor my leg. Had I been on the job when Johnny Evers sprained his leg just after the season started I believe I would have made good. You remember that Stallings was so hard up for infielders then that he had to take Dick Fitzpatrick from the Toronto club and play him at second base. There were other times when Red Smith went bad, and I might have had a chance to play third. I went to the Braves as a shortstop, but have had some experience at third and second.

"'Stallings always treated me well, but I had some trouble with Gaffney later in the season and the club asked for waivers on me. Three clubs claimed me, and last fall I met McGraw in New York and he said he would give me a job. It was shortly after that when the Boston club sold my release to New York.'"

## HOBOKEN BILLS CLEAN UP HERE

### Average 940 on Local Elks' Alleys, Shooting 1014 in the Last Game.

## VAIL HAS 248 MARK

**Losers Make 980 in Final Tilt, But Lose by 34 Pins—Behind all the Way in First Game, and Lose the Second in Sixth Inning.**

**ELKS' SENIOR LEAGUE.**
**Standing of the Teams.**

| | W. | L. | P.C. | H.S. |
|---|---|---|---|---|
| Newark | 35 | 16 | .686 | 1014 |
| Elizabeth | 33 | 18 | .647 | 1067 |
| New Brunswick | 24 | 15 | .615 | 1062 |
| Hoboken | 28 | 20 | .583 | 1053 |
| Paterson | 26 | 25 | .510 | 1051 |
| New York | 25 | 26 | .490 | 998 |
| Jersey City | 19 | 29 | .396 | 1061 |
| Rutherford | 19 | 29 | .396 | 1030 |
| Plainfield | 19 | 29 | .396 | 1015 |
| Rahway | 15 | 36 | .294 | 990 |

**Schedule.**

Monday night—Paterson at Newark.

Two Elks' Senior League games were run off last night, Hoboken cleaning up here, and New Brunswick winning two games at Newark.

Hoboken averaged 940 on the local alleys, putting a 1014 tally in the third game. Walter Vail rolled 248 for Plainfield in this game, the locals totaling 980.

Hoboken led all the way in the first game, being 133 pins ahead in the fifth frame. Plainfield made a good finish, every man striking out in the ninth and having a clean frame in the tenth, and cutting the visitors' lead down to 59 pins. The final score was 912 to 853.

Plainfield led in the second game for five frames, being 34 pins to the good in the fifth, but the homesters broke in the sixth and seventh.

Hoboken was ahead of the thousand mark all the way in the last game. Miller started with five strikes, and finished with a count of 224. Steinbruck started with two strikes and ended with a double, his score being 223. Vail wound up with four wallops for a mark of 248. The Plainfield line-up was changed in this game, Kiely leading off and Vail going in at anchor.

Plainfield is now in a triple tie with Jersey City and Rutherford for seventh place.

The scores:

HOBOKEN.

| | | | |
|---|---|---|---|
| Branda | 194 | 160 | 201 |
| Schneider | 183 | 188 | 185 |
| Earle | 165 | 189 | 181 |
| Miller | 196 | 193 | 224 |
| Steinbruck | 174 | 164 | 223 |
| | 912 | 894 | 1014 |

PLAINFIELD.

| | | | |
|---|---|---|---|
| Blatz | 167 | 159 | 193 |
| Kiely | 169 | 176 | 168 |
| Causbrook | 181 | 182 | 165 |
| Vail | 148 | 149 | 248 |
| Waldorf | 188 | 136 | 207 |
| | 853 | 802 | 980 |

## FIREMEN TAKE PAIR OF GAMES FROM FORESTERS

**DUNELLEN BOWLING LEAGUE.**
**Standing of the Teams.**

| | W. | L. | P.C. | H.S. |
|---|---|---|---|---|
| O. Z. T. | 15 | 3 | .833 | 894 |
| Baraca Class | 13 | 8 | .619 | 868 |
| Jr. O. U. A. M. | 11 | 7 | .611 | 848 |
| P. O. S. of A. | 4 | 11 | .267 | 818 |
| Firemen | 8 | 16 | .333 | 792 |
| Foresters | 6 | 12 | .333 | 729 |

**Schedule.**

Monday night—Baraca Class vs. Juniors.

The Firemen won two games from the Foresters in a Dunellen League match last night.

The scores:

FIREMEN.

| | | | |
|---|---|---|---|
| C. Voorhees | 141 | 113 | 113 |
| Cooke | 135 | 107 | 153 |
| Richards | 100 | 166 | 162 |
| C. Starker | 136 | 141 | 149 |
| G. Zenk, Jr. | 111 | — | — |
| C. Smalley | — | 119 | 109 |
| | 623 | 646 | 686 |

I. O. F.

| | | | |
|---|---|---|---|
| F. Vail | 142 | 107 | 167 |
| A. Vail | 134 | 130 | 107 |
| Haver | 86 | — | — |
| W. Apgar | 117 | 108 | 98 |
| Frederick | 176 | 146 | 174 |
| B. Herlick | — | 131 | 105 |
| | 656 | 622 | 651 |

**CHURCH RETAINS TITLE.**

Palm Beach, Fla., March 5.—George Meyers Church, of Tenafly, yesterday won for the third time the tennis championship of Florida. He received from the Palm Beach Tennis Club the silver bowl offered in 1910 by Mrs. Henry M. Flagler to the one winning the State championship three successive times. Church defeated Irving White, of Boston, 2—6, 8—6, 6—4.

**WANT DONATIONS.**

The Plant, Flower and Fruit Guild will be pleased to receive donations of cocoa, tea, sugar, soup and other necessities suitable for the sick on Monday afternoon, from 4 to 6, and Tuesday morning, from 9 to 10:30, at the rooms of the W. C. T. U., 10 Madison avenue, Babcock building.

**"LEFTY" FLYNN.**

**Yale's Former Football Star Is Again "Downed" by Dan Cupid.**

Photo by American Press Association.

**Famous athlete will wed Miss Blanche Palmer of New York on Tuesday. "Lefty" after his divorce from a Broadway chorus girl went to a ranch in Colorado, purchased by his father, where he since lived.**

## BASEBALL NOTES

John Dots Miller, of the Cardinals, left yesterday for the St. Louis training camp. Gus Getz, of the Superbas, and Martie Kavanagh, of the Tigers, will hike southward next week.

President Frank J. Navin, of the Detroit Tigers, is authority for the statement that George Kaiserling has not signed with the Tigers. Kaiserling will probably be seen in a Providence uniform.

Manager Wilbert Robinson, of the Dodgers, believes he will find at least two stars among the many rookies training at Daytona.

The Washington Senators will have to do most of their training indoors during the next week. Rain is the cause of it all.

Eppa Rixey, the southpaw of the Phillies, is no longer a hold-out.

The Boston Braves departed yesterday from New York for Haddock, Ga., where they will train on Manager Stalling's plantation.

The Phillies are now en route for their training camp at St. Petersburg, Fla., having sailed from New Yorfl.

Forty-seven Yankees are trying for places on the team. Baseball law allows each club twenty-five.

Manager Lee Fohl, of the Indians, yesterday discarded the routine warming-up workouts and lined up the regulars against the Papooses for a regular game. Mayor Harry L. Davis, of Cleveland, arrived yesterday to witness the first contest.

Eddie Grant, of the Giants, has retired from baseball and will devote his time to his law practice in Boston.

Charles H. Wagner, formerly shortstop of the Boston Red Sox, has signed a contract to manage the Hartford team of the New England league.

Hal Chase has an offer to play first base and manage the Warren, Pa., club in the Interstate league at a salary of $5,000 a season. Hal has a contract calling for $8,000 a year, which has two more years to run, and Harry F. Sinclair is responsible for it.

Byron Houck, with the Brooklyn Feds last year, has been signed by the Portland Coast league team.

Manager Huggins, of the Cardinals, intends to send Cozy Dolan to the St. Paul Club of the Aemrican Association.

Pitcher Louis Schettler and Outfielder Tom Miller have been signed to play with the Terre Haute Central League Club this season.

Six of the managers in the big leagues received their early baseball training under Charles Comiskey and Ned Hanlon. Each turned out three. John McGraw of New York, Hughey Jennings of Detroit and Wilbert Robinson of the Dodgers are of the Hanlon school of baseball. Fielder Jones of the St. Louis Browns, Clark Griffith of Washington and Jimmy Callahan of Pittsburgh, received their schooling from Comiskey, the old Roman.

**PARK CLUB WINNERS.**

In the weekly ten-pin bowling on the Park Club alleys last E. M. Daniel won three points, Wardner Carpenter two and C. D. Gilman one.

—Advertise in the Daily Press.

## *Local Sport News, Views, Reviews and Interviews*

*FRANK HAND'S ANNOUNCEMENT.*

While Frank Hand's decision to stick to his present position, where he is sure of steady, remunerative employment twelve months of the year, was arrived at after long consideration, his many friends among the ranks of local fandom will be sorry that the Plains receiver will not join Connie Mack's forces. Hand has deliberated on the subject for several weeks, and has reached the opinion held by nearly everyone acquainted with the situation, that this season will be harder on the ball player in general, and on the youngster in particular, than any year since before the advent of the Federals. Although there is undoubtedly a place in organized ball for a player as good as Hand, success is not anywhere near as certain at the present time, much less in the future, and Nibs is taking into consideration those days when he will have passed the age when diamond performers start to go back. Working at his regular line five and a half days a week, and playing independent ball week-ends may, after all, be the program that will serve Hand's interests the best.

*IMPORTANT BOWLING TILTS HERE NEXT WEEK.*

Two bowling championships will be decided in this city next week, and both blue ribbon events will furnish all the features found at any titular struggle. On Wednesday night, members of the Fraternal Order of Eagles from all over the State bowling circuit will gather here, headed by their bands, to see the Newark and Elizabeth teams roll off their first-place tie. Plainfield is fortunte in being awarded such an important series, and anyone who doubts that breathing space will be at a premium around 119 East Second street that night should just wait until 9 o'clock, and try to get in.

The second title at stake will be the city championship, between the Plainfield Eagles and the Imperials, of North Plainfield. These first place disputants will cross hooks in the Columbus Club, Friday evening. If the size of the crowds at the regular City League matches is any criterion, the turnout Friday night will be the biggest jam the Columbus Club alleys have ever accommodated.

*KEEP YOUR EYE ON THE ATHENIANS.*

If there is any basketball team in Plainfield that has improved by leaps and bounds in the last two or three seasons, it is the Athenian outfit. When the colored combination first appeared on the court, it was a crude machine, indeed, but experience gained in action, and coaching by Benny Rosenson, has produced a bunch of finished players who now have their minds set on no less an honor than the colored championship of the State. If Daniels, Greene, Vaughan and Company continue to improve at the rate they have come forward during the last two seasons, it will be only a matter of time when they will be as good as the best senior teams in other Jersey towns, and at the present writing, Plainfield has no quintet of that calibre.

George Taylor was one of the K. of C. League pinners who came in for prizes at the league reception in Newark, last night. Taylor's work this year is the one bright spot in the record of the Plainfield team. Averaging 180.22 for fifty-one games, including some on very hard alleys, is a performance that deserves a medal, and all that goes with it.

Jake Deinzer, Rutgers Prep star, dropped in twenty-four foul shots in a game against Pennington the other day. At last, there has been found a coach who has seen the importance of developing one good foul shooter. Foul shooting has been the greatest weakness of most local school fives.

Sousa, the band master, is an enthusiastic shooter.—News item.

Now, we wouldn't be surprised to hear that about Sousa's drummer; he spends so much time banging away at the traps.

## BENNY KAUFF REFUSES TO OBEY COMMAND TO REPORT

Notwithstanding the many reports to the contrary, "Bennie" Kauff elected not to pay any attention to the orders to report for spring training and therefore was not on hand to travel with the Giants who left New York yesterday for the South. This oversight automatically costs Kauff $100, a fine stipulated in each contract to cover this offence.

Should Kauff continue to ignore the offers and orders of the Giants until after the opening of the season, April 12, he, according to the National League constitution, must be placed upon the ineligible list. This means that Kauff will be "blacklisted" as far as organized baseball is concerned. He is considered part and parcel of the New York Baseball Club and as such it will be impossible for him to dicker with any other organization under the national agreement.

This does not worry Kauff to any degree, according to his own statements. At his hotel last night he said that he had received orders to start for Marlin, but that he ignored these orders because he did not recognize the right of the Giants to issue any such commands. He insists that he is not signed to any contract, is not under any obligation to the Giants; that Harry F. Sinclair has no right to sell his services and that he is a free agent, because the Brookfeds held no contract over him after he had jumped to organized baseball for a few hours last June.

**CHICAGO NEEDS CATCHER.**

The Chicago National League team is seeking a new catcher, word having been received that Harvey Russell, reported purchased the other day, has signed with an Eastern club.

## EUGENE M'CARTHY RETURNS 87 AND 89 AT BELLEAIR

Eugene K. McCarthy, former professional at the Plainfield Country Club and now attached to the Jacksonville links, had a medal of 176 yesterday in the first half of the Florida West Coast open championship over the No. 1 course of the Belleair Country Club. In the morning round, played in a downpour of rain, McCarthy returned an 89, and in the afternoon, when a gale of wind handicapped the golfers, Eugene went around in 89.

MacDonald Smith led the field with 156. Other 36-hole totals of well-known pro's were Jack Hutchinson, 158; Alex. Smith, 159; Robert McDonald, 160; Jim Barnes, 160; Pat Dole, 161; Walter Fovargue, 168; Tom Kerrigan, 164; Gil Nicholls, 167; Tom McNamara, 167; Mike Brady, 168; Herbert Lagerblade, 169; George Low, 169; Jack Jolly, 176.

## PLAINFIELD BASKETBALL GIRLS OFF TO HARTFORD

The Plainfield Five basketball girls left Plainfield on the 12:12 train this noon for Hartford, Conn., where they will line up against the Susquehanna girls of that city tonight. The latter team is the acknowledged champion of the New England States playing under the Collegiate code of rules. The local young women will return to Plainfield tomorrow night. Those who went on the trip are the Misses Helen Hummel, Helen Bryniarski, forwards; Mildred McAuliffe, center; Clara Smith, Theresa McCullough and Elsie Debele, guards.

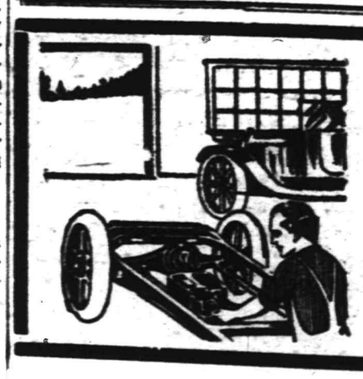

OUR AUTO REPAIR DEPARTMENT

is in charge of one of the most skillful auto mechanicians in the country. He has the mechanics of autos at his fingers' ends and we provide him every facility for quick and thorough work. We shall be glad to have you test the efficiency of our service.

AUTOMOBILES REPAINTED.

MARTIN AUTOMOBILE CO.

804-812 PARK AVE.

SCOOP THE CUB REPORTER — A GOOD WIRE FOR WHOEVER GETS IT — BY "HOP"

# Mono Storage

Warehouse

North Avenue

Opp. Freight House

125 East Front Street

THERE'S SAFETY IN

In storing your home furnishings in OUR new building you are protecting it from the ravages of vermin, misuse, continual knocking about, etc., that it is subjected to when entrusted to an acquaintance, relative, etc., for keeping.

Our storage rates are really very reasonable and your articles are in careful hands and in a good building when entrusted to us.

Inquiries and inspection invited.

HAND'S EXPRESS CO.

ORGANIZED 1864.

THE FIRST NATIONAL BANK OF PLAINFIELD

A COMMERCIAL BANK WITH SAVINGS and SAFE DEPOSIT DEPARTMENTS

FOUR PER CENT INTEREST PAID ON SAVINGS ACCOUNTS

Suburban Transit Company

Leave Plainfield for South Plainfield—Week days—a6.30, a7.30, 9.00 11.45, 1.00, 2.00, 4.00, 5.00, 6.10, b9.00, 10.30, 11.15. Sundays—9.00, 12.00, 2.00, 4.00, 5.00, 9.00.

Leave South Plainfield for Plainfield—Week days—a7.00, a7.45, 9.30, 12.05, 1.30, 2.30, b4.30, 4.20 except Saturday, 5.30, 7.30, b9.30, 10.50, b11.45. Sundays—9.30, 12.15, 2.30, 4.30, 5.30, 9.30.

Leave Plainfield for Watchung—7.00, 8.15, f10.00, b1.00, g3.00, 4.15, b6.20.

Leave Watchung for Plainfield—8.00, 9.50, f11.15, b2.20, g3.45, 5.25, g7.30.

Leave Plainfield for Warrenville—d6.45, e6.15, 6.20, f10.00, g3.00, g6.30.

Leave Warrenville for Plainfield—7.40, f11.00, g3.30, g7.15.

Leave Plainfield for Stirling—8.15, b1.00, 4.15.

Leave Stirling for Plainfield—9.00, b2.00, 5.15.

(a) Except holidays.
(b) Saturdays only.
(c) Except Saturdays.
(d) Daily except Sundays, holidays Monday mornings, and mornings after holidays.
(e) Monday mornings and mornings after holidays.
(f) Sundays and holidays only.
(g) Saturdays, Sundays and holidays.

R. W. CAMPBELL, Mgr., 310 Park Ave 'Phone 130 Plainfield.

ROBT. MURRAY'S Auction Rooms and Storage Ware Rooms

326 to 330 West Front Street, Corner Grove

Large and small rooms. Household Furniture, Trunks, etc., at very low rates.

Phone 666.

Carnations a Specialty

FORRISTEL NURSERY

Successor to BELLEVIEW AVE. NURSERY CO.

W. H. Forristel, Manager.

Tel. 1349.

—Most of the readers of this newspaper know a bargain when they read about it. Are you advertising cheap?

AUCTIONEERS.

THE LEADING AUCTIONEERS

W. A. SCHORB & CO.

Also Dealers in Second Hand Furniture—Bought and Sold. 120 Madison Av., Jackson Bldg. Telephone 2296.

ADVERTISEMENTS —FOR— NEW YORK HERALD, WORLD, TIMES, SUN, JOURNAL, TELEGRAM, AMERICAN, BROOKLYN EAGLE, GLOBE —AND— NEWARK EVENING NEWS RECEIVED AT REGULAR OFFICE RATES.

PLAINFIELD DAILY PRESS

No Telephone Orders. Cash Must Accompany Copy.

All Seasonable PLANTS AND CUT FLOWERS

Floral Design Work a Specialty.

Chas. L. Stanley

Store 159 E. Front St. Tel. 928. Greenhouses and Nurseries, 1126 South Ave. Tel. 331.

JOHNS. HASKARD

'Phone 420.

Cash buyer of scrap, iron scrap, metals, rags and paper stock scrap, rubber, old automobiles and auto tires. New and repaired auto tires for sale. Yard WEST 2D AND McDOWELL STS.

Hoagland's Express

W. H. CARKHUFF, Successor.

FURNITURE AND PIANO MOVING

OFFICE, 124 WEST SECOND ST. Telephone 868.

AUTO BUSES

Dances, Parties, Lodges, etc. Parties from 18 to 50 people transported any distance at reasonable prices.

SUBURBAN TRANSIT CO., R. W. Campbell, Mgr. 310 Park Avenue. 'Phone 130


WHY NOT HAVE YOUR BATHROOM TILED?

Bathroom, laundry and kitchen work a specialty. Fireplaces, porches and vestibules tiled.

THOMAS H. ROSS

The Tiler

208 Watchung Avenue, Plainfield, N. J.

Telephone Connection

## Y. M. C. A. NOTES

The high standard set for the Sunday meetings conducted by the Boys' Division of the Young Men's Christian Association will be more than maintained in the meeting planned for tomorrow.

A stereopticon talk on "The Moral Teaching of Newspaper Cartoons" will be the main attraction. A song service in the dark, with the songs, some of them illustrated, thrown on the curtain, will be another feature, and orchestral music and solos will add to the pleasure of the afternoon. These meetings are limited to Y. M. C. A. members, nor to boys, but are open to all boys and young men. Some of the boys are getting the good habit of bringing their fathers with them.

The finest occasion the local Y. M. C. A. has ever conducted for its Employed Boys will be a big banquet and jollification to be held Monday evening. Clarence C. Robinson, international secretary for Wage Earning Boys, and Charles R. Scott, StState secretary for Boys' Work, will be guests at the supper, which is given under the auspices of the Employed Boys' Brotherhood. Every working boy in Plainfield and vicinity is invited regardless of whether he is a member of the association. With the program that provides not only a great feed, but a popular "songfest," games and a swim, those present will have the time of their lives.

A nominal charge brings this feast within the reach of all.

The boys are working hard for the coming Y. M. C. A. circus which is to be held in the Y. M. C. A. gymnasium March 30 and 31. Tickets are on sale and can be secured from any of the association boys. Reserved seats will be placed on sale March 10 at the association office.

There will be many new features and from present indications everything points to a successful affair. Posters will be placed in conspicuous places showing the tricks that will be performed in this city when the Y. M. C. A. circus comes to town.

## MUSICIANS WANTED FOR THE BEIDERWOLF CAMPAIGN

Arrangements are under way to organize an orchestra of at least seventy-five pieces to play at the Biederwolf revival services, and it is desired that all the musicians of our city and vicinity participate in this campaign by giving their servces n the orchestra, and the committee solicit co-operation. Those wishing to do so are requested to communicate with the committee, giving the name, address and kind of instrument played at the very earliest opportunity. It is planned that several rehearsals will be had with the choir. Notice will be given as to the place and date of such rehearsal. The orchestra committee is Arthur B. Cole, 31 Fairview avenue, 'phone 722-J; H. B. Henderson, 603 Spooner avenue.

### EMMONS—REED.

Miss Florence Reed, daughter of Aaron Reed, and William Emmons, son of Mr. and Mrs. William B. Emmons, both of North Plainfield, were married Thursday night at the rectory of St. Joseph's church, the borough, Father P. J. Hart officiated. Mr. and Mrs. Willis H. Cregar, brother-in-law and sister of the bride, who themselves were recently married, were the attendants.

### ARRIVAL AND DEPARTURE OF MAILS AT PLAINFIELD POSTOFFICE.

NEW YORK MAILS. Arrive—5:30, 8:00, 8:40, 11:45 a. m., 1:30, 2:30, 5:00, 5:30, 8:30 p. m., 12 midnight. Close—6:30, 7:45, 10:00, 10:45 a. m., 12 noon, 2:00, 3:50, 5:45, 7:45, 9:00 p. m.

SOMERVILLE AND EASTON. Arrive—8:40, 10:45 a. m., 12:45 and 7:04 p. m. Close—6:30, 7:45 a. m., 1:30, 4:30 p. m.

PHILADELPHIA—Direct. Arrive—5:30, 8:00, 9:40, 11:45 a. m., 12:30, 2:30, 7:00 p. m. Close—6:30, 11:30 a. m., 1:30, 3:50 6:50, 9:00 p. m.

THROUGH FAST MAIL FOR EAST. Close—12 noon, 200, 3:50, 5:45 p. m.

DIRECT THROUGT FAST MAIL FOR WEST. Close—6:30, 11:30 a. m., 1:30, 5:00 and 9:00 p. m.

PENNSYLVANIA. West of Easton. Close—6:30 a. m., 1:30, 5:00, 7:00 p. m.

ELIZABETH—Direct. Arrive—5:30, 8:40 a. m., 1:30, 2:00, 5:30 p. m. Close—7:45, 10:0 a. m., 12 noon, 5:45, 9:00 p. m.

NEWARK—Direct. Arrive—5:30, 8:45 a. m., 1:30, 2:30, 5:30 p. m. Close—6:30, 7:45, 10:45 a. m., 12 noon, :00, 3:50 5:45, 9:00 p. m.

WATCHUNG. Arrive—1:00, 6:45 p. m. Close—9:00 a. m., 5:30 p. m.

WARRENVILLE. Arrive—1:00 p. m. Close—2:00 a. m.

SUNDAY MAILS. Office open from 9:30 to 10:30 a. m.

A. E. HOAGLAND, P. M.


L. I. MANNING & SON

STEAM GRANITE WORKS

Corner Central Ave. and West Front St. Opp. First Baptist Church. 'Phone 338-J.

MODERN DENTISTRY

makes it possible for you to retain your own teeth to a ripe old age. Or to supply false ones that will give good service and look perfectly natural.

CHILDREN'S TEETH

need attention from time to time. Consult

DR. WHITE, Plainfield's Painless Dentist, 105 E. Front Street, Over Schwed Bros. Tel. 2291 11 10 mwstf

Have You Headache?

Do your Eyes burn or itch? Do they feel tired or strained? If so, have your Eyes examined; Your glasses may need changing.

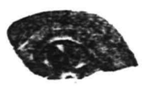

STILES & CO

Philadelphia Eye Specialists AT 107 EAST FRONT ST. EVERY THURSDAY. Hours 10 to 5.

FLOORS

HARDWOOD AND PARQUET Old Floors Refinished.

S. E WARD & CO.

108 Depot Park. Manning Building. Plainfield, N. J. 'Phone 470.

EXPERT TREE DOCTOR

Now is the time to trim and spray fruit trees. Have yours attended to by my experts who know their business and do it scientifically.

J. P. COSTELLO

23 WILSON AVENUE. Phone 879.

HIGH CLASS MONUMENTAL WORK Of Every Description

JOHN J. BROWN

Successor to Brown and Gillespie Fourth and Richmond Streets Telephone 140.

Estab. 1866 Tel. 2354

J. J. & C. A. HIGGINS

UNDERTAKERS

Private Funeral Chapel 109-111 West Fourth Street Auto Cortege for Long Distance.

A. M. RUNYON & SON, UNDERTAKERS

402 Park Ave. Telephone No. 40 Office open day and night. Office of Hillside Cemetery. New York Office 14 East 39th Street Telephone Call 3341 Murray Hill New York Embalmers' License 4699 New York State Registered License Undertakers No. 815.

T. A. MOORE UNDERTAKER

612 E Sixth St. Tel. 741-R

Established 1872.

P. CASEY & SON, Undertakers and Embalmers.

Office 100 North Ave | Telephone 2331 | Residence 417 W. 3rd St

N Y Office, 10 E. 22nd St. Tel. 2094 Gramercy


### DIED.

WOODCOCK—On Friday, March 3, 1916, Jeanette H., beloved wife of Clarence Woodcock.

Services at her late residence, 678 West Seventh street, on Sunday, March 5, at 2:30 p. m. Interment in Hillside cemetery.

# Classified Advertisements

"WHERE THE PENNIES BRING BIG RESULTS"

### CLASSIFIED RATES.

One cent a word for first insertion, one-half a cent a word for each subsequent insertion of the same advertisement for less than one month. Fifty cents a line for one month. Double Charge for Capitals. No advertisement received for less than 10 cents. No display or black face type used in this column.

The Plainfield Daily Press cannot give information regarding advertisements for which answers are to be sent care of the Press. Persons replying to office addresses must mail or leave written answers as stated in advertisement.

### REAL ESTATE FOR SALE.

$350 CASH buys 2 lots 30x125 each, situated on Fourth street, above Clinton avenue, opposite Larry Kerwin's saloon. Apply by letter to Thos. Duncanson, 2950 East 81st street, Chicago. 2 29 6

FOR SALE—Good truck and poultry farm, about 1 hour's drive from Plainfield; good buildings; some fruit; price $2,800; $500 cash. Address, Bargain, Daily Press. 3 3 6

INCOME property for sale; good paying investment. Address Investment, care of Press. 4 16 tf

### HELP WANTED—MALE.

CANVASSER WANTED—Must be a hustler; good money for one who can produce results. Address Canvasser, care Plainfield Daily Press, giving experience and references. 1 25 tf

MACHINISTS wanted; lathe, floor, vise and scraper hands. Hall Printing Press Company, Dunellen, New Jersey 3 4 12

WANTED—Butler (white); must have experience; reference required. 'Phone 851. 3 3 2

WANTED—Thoroughly experienced grocery clerk. Apply Neuman Bros. Co., Watchung avenue. 2 23 tf

### EMPLOYMENT AGENCIES.

READ THIS—Murray's Employment Registry, 326 West Front street, near Grove, for reliable help; fees reduced, and very moderate. 'Phone 666. 2 13 tf

MRS. KELLER'S Employment Agency, 22 Somerset place, all nationalities. 'Phone 1724. tf

### ROOMS AND BOARD.

APARTMENTS with private bath; also single room. 312 East Seventh street. 7 16 tf

ROOM on second floor, suitable for gentleman; with excellent board. Mrs. Berrien, 602 Madison avenue. 2 29 tf

### FOR SALE OR TO LET.

FARM for sale or rent, 30 acres land, good house and outbuildings; located 1½ miles from Clinton Avenue station, Plainfield. Apply, J. T. Vail, Plainfield. 1 8 tf

FOR SALE OR LET—Seven-room house and store; property 954 West Fourth street. W. D. Manning. 3 3 3

### REAL ESTATE.

HOUSES WANTED—We have applications for houses ranging in price from $25 to $50 per month. If you have anything to offer, advise us at once. The State Trust Company, Real Estate Department. 4 1 tf

### FOR EXCHANGE.

THE following properties for exchange: Twelve thousand dollar Orlando, Florida, residence; twelve thousand acres land near Orlando; four thousand dollar orange grove, Winter Park. Write Orlando Brokerage Co., Orlando, Fla.

### HELP WANTED—MALE OR FEMALE.

SALESMAN or woman wanted. Call 67 Somerset street. 3 3 3

### WANTED TO BUY.

WANTED—Second hand roll-top desk in good condition. Call at once, Travelstamp Dept., 193 North avenue. 3 3 3

### HELP WANTED—FEMALE.

OPERATORS: EXPERIENCED. NAT LEVY & CO., 339 WATCHUNG AVENUE. 1 3 tf

WANTED—Woman to assist in housework and in care of children at the Children's Home. Call at 215 East Second street. 2 17 tf

TWO girls, one waitress, one chamberwork and assist with waiting, reference required. 'Phone 851. 3 3 2

WANTED—Experienced nurse. 210 West Eighth street. 3 3 3

YOUNG white girl wanted to assist with housework; good home and wages for right party. 243 Leland avenue. 3 3 2

WANTED—A good saleslady for our suit department. Apply at once, A. E. Force & Co.

WANTED—Colored chambermaid-waitress, with good reference. 209 East Seventh street. 3 2 3

WANTED—Experienced nurse. Apply 210 West Eighth street. 3 2 3

WANTED—Operators on zig-zag machines, also seamers and banders; a few bright learners taken; paid while learning; steady work all year round. Schiller Bros., 320 West Front street; look for name on door. 2 28 6

CANVASSER WANTED—Must be a hustler; good money for one who can produce results. Address Canvasser, care Plainfield Daily Press, giving experience and references. 1 25 tf

### MISCELLANEOUS.

ATTENTION is called to people suffering with sore throat. Nagle's specific for sore throat will relieve, 25 cents bottle. Cut rate drugs. Nagle's, Front and Grove streets. 1 20 tf

WHY NOT brighten up your home? We have a full line of gas and electric portables, showers, domes, semi-indirects, store fixtures and gas and electric supplies, at the lowest prices in the city. Naylor & Naylor, 128 North avenue. 12 13 tf

M. A. BROWN—218 West Second street—Velvet gowns treated and steamed; fancy evening dresses dyed, mourning goods dyed. All these done at short notice. 1 11 tf

INSURANCE—ALL BRANCHES. AGENT FOR NATIONAL SURETY CO. J. T. VAIL. tf

### MONEY TO LOAN

MONEY TO LOAN on bond and mortgage. J. T. Vail. tf

MONEY TO LOAN—First mortgage security; property centrally located. L. A. Clement, attorney, Babcock building. 3 9 tf

MONEY TO LOAN on mortgage. H. R. Linbarger, 197 North avenue; 'phone 955 tf

MONEY TO LOAN on mortgage. Manning & Curtis, 106 Depot Park. tf

MONEY TO LOAN on bond and mortgage. Mulford, opposite depot. tf

### FOR SALE

AUCTION sale of choice household goods, including two lots of storage goods, Thursday, March 9, at 2 p. m. sharp, in the Lufburrow building, corner of Central avenue and Front street. List of articles will be advertised in Monday's paper.

FOR SALE—Horse, covered wagon and spring wagon. 724 West Third street. 3 2 3

FOR SALE—Hair dressing parlor, established ten years; best in town; for sale very reasonable, owing to sickness. Address G. G., care Press. 3 3 3

FOR SALE—One horse, farm wagon (almost new), one covered delivery wagon, also long body spring wagon and depot wagon. Apply, Miles' Fruit Farm, Plainfield avenue; 'Phone 1188-J. 2 29 6

### HELP WANTED—MALE AND FEMALE.

WANTED—Man and wife (white) as butler and chambermaid; reference required. 'Phone 851. 3 3 2

### FOR RENT.

HOUSE to let, 738 West Fourth street; all improvements and barn. Inquire N. Meyers, 121 Watchung avenue. 1 13 tf

FOR RENT—Five rooms, $18; also office or meeting room. Bernstein, 204 West Front street. 2 11 1mo.

FURNISHED house, 7 rooms, all improvements; centrally located, at $40. 'Phone 428-W. 3 2 tf

TO LET—Four rooms to small family at 225 Plainfield avenue. Improvements. Apply F. Linke, 227 West Front street. 2 15 tf.

FOR RENT—Six room house with bath; all improvements. 311 Johnston avenue. 3 4 6

HALF two-family house, 5 large rooms, $13; big yard; 10 minutes from Saurer's. A. B. Stites, Abrams building. 3 2 tf

TO LET—Up-to-date apartments opposite Proctor's Theatre. Apply F. Linke, 227 West Front street. 2 15 tf.

FOR RENT—Five rooms, all improvements; $16 per month. 69 Mountain avenue. Inquire 67 Mountain avenue; telephone 2124-J. 2 28 6

LIGHT 6-room apartment, all improvements, steam heat, hot and cold water, electricity and gas. Apply Neumann Brothers Company, Watchung and Fifth. 3 2 3

TO LET—HOUSES.

49 CRAIG PLACE, eight rooms, all improvements; $37.50.

551 WOODLAND AVENUE, corner Park Lane, nine rooms, all improvements; $42.50.

Inquire, H. A. Bonn, 160 East Front street, or any agent. 3 3 tf

TO LET—Seven room house, all improvements; nice garden. 'Phone 835-M. 3 3 3

FOR RENT—Two furnished rooms, with all improvements, at 424 West Front street. 2 29 5

FOR RENT—May 1, house 502 West Eighth street, corner Madison avenue, all improvements; 3 bath rooms; hardwood floors; in A-1 condition; hot water heat. W. F. Arnold, City National Bank. 2 3 tf

TO LET—An apartment or for suitable offices; centrally located; opposite Proctor's. F. Linke, 227 West Front street; Tel. 157. 1 31 tf

LARGE second floor room to rent, with board. Mrs. Berrien, 602 Madison avenue. 2 28 tf

MOVING PICTURE OR STEREOPTICON SHEET FOR RENT, big enough for the largest hall. Apply Daily Press office. tf

TO LET—House, 6 rooms; West End; $15 per month. J. T. Vail. 1 22 tf

TO LET—Opposite Proctor's, first floor, 6 rooms, all improvements; good location for business or office. Apply F. Linke. 2 2 tf

STORE to rent, corner Watchung avenue and Fifth street. Apply, Neuman Brothers Co. 12 20 tf

### LOST AND FOUND.

$50 REWARD FOR RETURN OF DIAMOND BAR PIN LOST ON PARK AVENUE, OR ON THE MAIN ROAD THROUGH HYDEWOOD PARK, OR ON WASHINGTON VALLEY ROAD, FINCH, 1106 PARK AVENUE. 2 26 tf

LOST—Small black Scotch terrier, named "Snooks." Reward if returned to 1216 Evergreen avenue. 3 4 3

LOST—Boston Bull puppy, female; answers to name of "Dixie." 1108 Helene avenue; 'Phone 1835-J.

LOST—Fox terrier dog, white body, black and white head, black spot on back, called "Shot." Liberal reward if returned to Whitstone, Farley avenue, Scotch Plains, or 'Phone Plainfield 2338. 3 4 3

LOST—On Netherwood car or East Seventh street, gold crescent pin, set with pearls and sapphires. Finder please return to 1008 East Seventh street; reward. 3 4 3

STRAYED from 164 Westervelt avenue, reddish female collie. Reward for return. 3 3 3

### SITUATION WANTED—FEMALE.

WOMAN (colored) wants laundry work at home or by the day; reference. 'Phone 59. 3 4 tf

"The Bank that pays 4%"

## A Million New Savings Accounts in 1916

This is the slogan adopted by the Savings Bank Section of the American Bankers' Association in its country-wide thrift campaign—a campaign which it is hoped will save our nation from the frightful effects of the European war.

By paying you 4% compound interest on your deposits this Company offers you a practical inducement to join this

THRIFT ARMY

# The Plainfield Trust Company

Resources $6,500,000.00

---

ORGANIZED 1868

# PLAINFIELD SAVINGS BANK

PLAINFIELD, N. J.

## About Earning And Saving

Everyone who earns should also save.
In France, everyone puts aside something each week as faithfully as for the payment of rent.
Do not neglect your Reserve Fund.
Start an account with us.

Accounts opened with $1.00 or more.

4% INTEREST PAID

ONLY SAVINGS BANK IN PLAINFIELD

---

# WHAT IS PYRENE?

A Fire Extinguisher That Puts Out Any Kind of Fire in Its Incipient State.

You need it in your Automobile.
You need it in your Garage.
You need it in your Stable, in your Store, in your Factory.
But most of all you need it in your HOME.

How many tragedies you read of that might have been prevented if PYRENE had been used in the first VITAL FIVE MINUTES before the firemen arrived.

Why risk loss of life and property when for a few dollars PYRENE will furnish you protection.

Buy PYRENE TODAY—We can supply you.

## A. M. GRIFFEN CO.

THE BEST OF EVERYTHING IN HARDWARE.
119-121-123 E. Front St., Plainfield.
Two Phones, 5—6.

---

## Steady Work for Good Men

A limited number of men can secure positions as motormen or conductors on Public Service Railway by applying at Waiting Station, Watchung Avenue, Plainfield, any Friday between 9 o'clock and noon.

All-year jobs at good pay. 25 tf

---

Are you thnking about a new hat? Why not look up your old one and bring it to us for our estimate and advice? We'll tell you whether it will pay you to have it renovated or not. Ten to one our work in cleaning and blocking will make it look as fresh as when new and will double the length of service; saving you the price of a new hat.

## HERSEY HAT M'F'G AND RENOVATING COMPANY

130 Park Ave.

tu th s

---

## WOMEN'S White Calf Boots

With Covered Heels

*Season's Latest Production*

## Price $6

# M. ABRAMS

229-233 W. Front Street.

---

UNIVERSAL

## Bread Maker

Mixes and kneads the dough in three minutes better than it can be done by hand.

Anyone can make bread in the UNIVERSAL Bread Maker. All you have to do is to put in all the liquids, then the other ingredients, and turn the crank.

Any recipe that will make good bread by hand will make better bread in the UNIVERSAL Bread Maker. Sanitary always, because the hands do not touch the dough.

Made in three sizes; $1.35—$2.00—$2.50.

Call and ask for booklet describing its operation.

## GAYLE Hardware Co.

General Hardware and House Furnishing

Tel. 398.

FRONT ST. & PARK AVE.

—That funny fellow Scoop is on the classified page.

---

ORGANIZED 1875

*Time to Improve Little Opportunities*

Almost every day, a person finds some opportunity to economize and save money.
Take advantage of these opportunities as they appear and place your spare cash to your credit with the City National Bank.
Your account is invited.

4% Interest Paid on Savings Accounts

# CITY NATIONAL BANK

PLAINFIELD, N. J.

No exchange on out-of-town checks. Our checks collectible at par through the Federal Reserve Bank of New York and New York Clearing House.

---

## Harvey R. Linbarger

REAL ESTATE
INSURANCE
197 NORTH AVENUE.
Telephone 955.

---

## Beginning TO-DAY

the nation observes "Baby Week." This new movement beautifully glorifies motherhood, idealizes childhood and emphasizes our **responsibility** to those men and women of the future.

We as shoemen, feel that we have a responsibility in that we should literally "Guide the Feet of Chlidhood" so that they will be comfort instead of a burden to their owners in later lif

Complete assortment of infants' boys' and girls' Quality Shoes for Spring on our "True Shape Lasts" all ready for you.

## M. C. Van Arsdale

127 E. FRONT STREET

---

## NEW JERSEY CENTRAL

TRAINS LEAVE PLAINFIELD.

For New York—2.10, 3.41, 6.08, 5.40, (7.26 except holidays), 7.41, 7.44, (7.55 except holidays), 7.58, 8.12, 8.30 (except holi- (5.52 except holidays), 6.27, 6.55, 7.22, days), 8.36, 8.42, 8.59, 9.29, 9.52, 10.26, 11.27, 12.12 p. m.; 12.34, 12.58, 1.49, 2.20, 2.25, 2.39, 2.55, 3.11, 4.01, 4.12, 4.36, 5.39, 6.25, 6.47, 7.41, 8.27, 9.27, 9.30, 10.15, 10.36, 11.43 p. m. Sunday—2.10, 3.41, 5.40, 7.22, 7.58, 8.52, 9.34, 9.40, 10.37, 12.12 p. m., 12.39, 12.58, 1.17, 2.09, 2.15, 2.55, 3.17, 4.29, 5.34, 6.57, 8.14, 8.13, 8.27, 8.35, 8.39, 9.27, 10.20, 10.36 p. m.

For Newark—6.08, 6.27, 6.55, (7.05 through train to Newark), 7.41, 8.36, 9.29 10.26, 11.27 a. m., 12.34, 12.58, 1.49, 2.39, 3.11, 4.13, 4.36, 5.39, 6.25, 6.47, 7.41, 8.27, 9.30, 10.36 p. m. Sunday—7.22, 8.52, 9.34, 10.37 a. m., 12.39, 12.58, 1.17, 2.09, 2.55, 3.17, 4.29, 5.34, 7.14, 8.13, 8.35, 8.39, 9.27, 10.36 p. m.

For Easton, Bethlehem, Allentown and Mauch Chunk—5.18, *8.20, 9.44, 11.27 a. m., 2.00, 5.24, 5.44 (6.59 to Easton) p. m. Sunday—5.19, *9.44, 10.57 a. m., 1.58, 5.44, 7.05 p. m.

For Wilkesbarre and Scranton—5.18, 9.44 a. m., 5.44 p. m. Sunday—5.19, 10.57 a. m., 5.44 p. m.

For Red Bank, Long Branch and Asbury Park, etc.—3.41, 8.12, (9.53 a. m. Red Bank), 11.27 a. m.; 12.34 Saturday only), (12.58 Red Bank only), (3.11 Red Bank only), 4.13, 4.36, 6.25, 8.27, 11.43 p. m. Sundays—3.41, 8.52 a. m., (9.40 Red Bank only), (2.15 Red Bank only), 3.17, (8.13 Red Bank only), 8.35 p. m.

For Atlantic City—3.41, 9.53 a. m. (12.34 Saturdays only), 3.11 p. m. Sundays—9.40 a. m., 2.15 p. m.

For Philadelphia—6.38, 7.39, 9.02, 10.43, 11.54 a. m., 12.42, 1.54, 2.45, 4.45, 5.13, 6.47, 8.47, 9.46, 10.48 p. m., 1.20 a. m. Sunday—9.02, 9.39, 9.57, 10.39, 10.43, 11.41 a. m., 12.42, 1.44, 2.45, 3.43, 4.39, 4.45, 4.56, 5.39, 6.39, 6.47, 8.47, 9.46, 10.55, 11.54 p. m., 1.20 a. m.

For Baltimore and Washington.—Daily 9.02, 10.43 a. m., 12.42, 2.45, 5.45, 6.47 p. m. Sundays—Mauch Chunk

---

Established 1868.

CHOICE PICTURES, DAINTY MIRRORS AND UNIQUE PICTURE FRAMES.

AT

## Swain's

317 W. FRONT STREET, Plainfield, N. J.

Assortment larger than ever and prices very reasonable.

Artists' materials, Regilding, etc.

---

COAL AND WOOD DEALERS.

Kindling and Grate Wood.

Prompt Deliveries. Orders received at 89 SOMERSET STREET

JOHN MOBUS

P. O. Box 320. Telephone 2538-J.

## N. Meyers & Sons

COAL
COKE AND WOOD

Office tel. 1152-W. 121 Watchung Av.
Yard Tel. 1911.

---

REAL ESTATE
INSURANCE

MANNING & CURTIS

106 DEPOT PARK

---

SERVICE

## MORE AND MORE

are the public appreciating the security, convenience and profitableness of the mortgage participation investments offered by The State Trust Company.

This plan affords absolute security; ready convertibility; and freedom from details on the part of the investor.

We offer participations carrying 5% interest, and will be glad to respond to inquiries for additional information.

# THE STATE TRUST COMPANY

CAPITAL $100,000.

---

PAINTERS AND DECORATORS.

WE DO
Paperhanging, Painting and Decorating in all its branches.

WE SELL
Paints, Brushes, Stains, Varnishes, Wallpaper, and in fact everything to brighten up your home.

L. B. Woolston. H. F. Woolston.

## WOOLSTON & BUCKLE CO

Painters and Decorators,
143-145 NORTH AVENUE.
Established 1880. 'Phone 1086
m-s tf

---

## James C. Hansen

DECORATOR
Dealer in
PAINTS, OIL, GLASS, VARNISHES, ETC.
141 East Front St., Plainfield, N. J.
Distrubtor of John W. Masury & Son's Pure Colors, Ready Mixed Paints, Etc.

---

## 1916 WALL PAPERS

IMPORTED and AMERICAN GOODS

## C. CONOVER & CO

Decorators, Painters and Paper-Hangers, Window and Plate Glass.
115 Elmwood Place. Tel. 1145.

---

HOTELS.

## HOTEL WALDORF

HENRY WINDHAM, Prop.
144 EAST FRONT STREET.
Gottfried Kruger's Extra Beer on draught. Imported Wines, Liquors and Cigars. Hotel accommodations nd private dining-room.

---

## HOTEL SOMERSET

Newly Papered and Painted throughout. Toble Board and Rooms by Day or Week.
Piel Bros. and Kruger's Beer on draught.
W. G. FEASTER, Proprietor.
97 Somerset St. Tel. 591.

---

## WEINMAN'S CAFE

GENERAL NEWS TICKER.
Stock quotations.
Up to the Minute.
'PHONE 1527.

---

## AWNINGS

UPHOLSTERING
WINDOW SHADES

## Frank G. Wikoff

721 W. Fourth St. Tel 1746.

---

Look For Green Taxis
PHONE 2418.
For Prompt Service
Careful Drivers—Good Cars.
FORD TAXI COMPANY
159 North Avenue.

---

PLAINFIELD WINDOW CLEANING COMPANY

H. MERSTRICH. Prop.

Stores, Offices, Private Residences, New Buildings Cleaned, Scrubbed and Oiled. Office, 121 Liberty St.; Tel. 1945.

—Press want ads. work wonders

---

An Appeal to Americans

BY

# The Commission for Relief In Belgium

## Sole Clearing House for all Belguim Relief

We, as Americans, are enlisted for the war to save seven million men, women and children. It is the greatest commissary undertaking in the history of the world, and in the lexicon of America there is no such word as fail.

### We Need Food Supplies as Well as Cash

Railroads, express companies, postoffices, governors and state committees are aiding. Our Flotilla of Mercy, comprising thirty-five chartered ships, is constantly carrying food. **But—Our Supplies Are Far too Short!**

**Are You Helping? If Not, Send in Your Name Now!**

**Make out your check or money order, or send cash either to your state committee co-operating with this Commission or to the New York Headquarters:**

## The Commission for Relief in Belguim

71 BROADWAY, NEW YORK, N. Y.

Checks to the Woman's Section should be made out to Miss Anne Morgan, Treasurer, No. 1 Madison Avenue, New York

**The Commission for Relief in Belgium**

American Commission for Relief in Belgium
Spanish Commission for Relief in Belgium
Italian Commission for Relief in Belgium
Comite National de Secours et D'Alimentation

Honorary Chairmen
His Excellency Walter Hines Page
The American Ambassador in London
His Excellency James Gerard
The American Ambassador in Berlin
His Excellency William G. Sharp
The American Ambassador in Paris
His Excellency Senor Don Alfonso Merry Del Val Y Zulueta
The Spanish Ambassaddr in London
His Excellency Le Marquis De Villalobar
The Spanish Minister in Brussels
His Excellency Brand Whitlock
The American Minister in Brussels
His Excellency Henry Van Dyke
The American Minister in The Hague

Auditors and Accountants
Deloitte, Plender, Griffiths & Co., New York and London
Executive Officer—London
Herbert Hoover, Chairman
Executive Officers—New York
Lindon W. Bates, Vice Chairman
Robert D. McCarter, Hon. Secretary
The Woman's Section
No. 1 Madison Avenue, New York
Mrs. Lindon Bates, Chairman
Miss Anne Morgan, Treasurer
Mrs. August Belmont
Mrs. Edward R. Hewitt
Miss Mary Parsons
Mrs. William K. Vanderbilt
Miss Maude Wetmore
Miss Grace Parker, Secretary
Bankers
Guaranty Trust Co.,
140 Broadway, New York

**Subscriptions for the Local Committee May Be Forwarded to the Daily Press.**

---

# Master of the hills

Studebaker

That's just what they call the new SERIES 17 Studebakers—Masters of the Hills. And why? POWER is the answer. The FOUR at $845 has FULL 40 h. p.—more than any other 4-cylinder car within hundreds of dollars of the price. The SIX at $1050 has full 50 h. p.—more than any other 6-cylinder car within hundreds of dollars of its price. Come in today and let us give a demonstration.

A. C. THOMPSON AUTO COMPANY.

---

## THE NEW STATEN ISLAND DRY CLEANING and DYING COMPANY

Will Remove March First From
176 EAST FRONT STREET
TO 110 WATCHUNG AVENUE,
Next to Marchant's Creamery
Fancy Dying a Specialty
Telephone 1913.

Office Now at
193 NORTH AVENUE.
Our New Telephone Number is
PLAINFIELD 3000.

# PLAINFIELD DAILY PRESS

THE WEATHER.
Rain or snow tonight, warmer; Tuesday rain and warmer; south winds.
Highest yesterday, 36; lowest this morning, 16.

Established May 10, 1887. TEN PAGES PLAINFIELD, NEW JERSEY, MONDAY, MARCH 6, 1916. TEN PAGES Two Cents a Copy, $5 a Year.

## J. T. M'MURRAY TO RETIRE AS CITY CLERK AFTER LONG SERVICE

**RESIGNATION TO BE PRESENTED AT THE MARCH MEETING OF THE CITY COUNCIL THIS EVENING.**

## ALSO SEVERS HIS CONNECTIONS WITH POND'S

**Becomes Manager for the International Arms and Fuse Company, of Bloomfield, Which Employs a Force of 6,000 Men—Was Long Recognized as Political Leader—Mayor Calkins' Words of Praise.**

James T. MacMurray, who is serving his twenty-third year as city clerk of Plainfield, will present his resignation at the March meeting of the city council tonight. This action, the announcement of which comes as a great surprise, is necessitated by the fact that Mr. MacMurray has severed his connection with the Pond Machine Tool Works, where for many years he was the manager of the plant. Within the past week he has taken the position of manager for the International Arms and Fuse Company, which has a large plant at Bloomfield, and within a short time he and Mrs. MacMurray will remove to that place.

That Mr. MacMurray intended leaving the city had not been even hinted at, and when members of the city council, as well as others, learned of his plans today, it occasioneed considerable surprise. As the office is an important one in the city government, it is expected that the council will take steps immediately to appoint a successor to Mr. MacMurray. In the meantime, it is expected that George B. Wean, who has been the clerk's assistant, will act in that capacity.

Mr. MacMurray was first appointed clerk in 1894, during the administration of Mayor Alexander Gilbert, who served as the city's executive for six years, and he has been re-elected continuously every three years, under the administrations of Mayors Charles J. Fisk, George W Rockfellow, Olin L. Jenkins, James F. Buckle, George W. V. Moy, Percy H. Stewart and Leighton Calkins.

For a number of years Mr. MacMurray was the recognized political leader in the Republican party in this city and the success of the party ticket was in no small measure due to his hard work. His knowledge of city government and especially local conditions gave him a decided advantage and in more ways than one he has been a most valued city official.

Early in the present year when the question of re-electing Mr. MacMurray was before the Council, his term having expired, he gave the Council a surprise by resigning and at the same time George B. Wean also tendered his resignation, the trouble arising over the question of fixing the clerk's salary. After several conferences the matter was finally adjusted, the clerk being put on a flat salary, and all fees going to the city treasurer. Prior to that time the fees went to the clerk.

At the time John J. Carroll, the present chairman of the City Republican Committee, became a candidate for the clerkship, but in view of the adjustment of differences between Mr. MacMurray and the Council, Mr. Carroll's name was not voted upon in public.

During the many years that Mr. MacMurray has been associated with the Pond Machine Tool Works as works manager the success of the company's business here has been largely due to his efforts. There were times when a "shut-down" was threatened, but Mr. MacMurray was always able to secure sufficient contracts to keep the works running, although there were times when it was found necessary to operate with a reduced force. It is said that Mr. MacMurray's salary at the plant was $12,000. The International Arms and Fuse Company, with which he is now associated, employs a force of 6,000 men and his salary is reported to be a very substantial advance over that which he received here.

Mayor Leighton Calkins, in commenting today on the retirement of Mr. MacMurray as city clerk, said:

"Mr. MacMurrays resignation will leave a gap which we will find it very hard to fill. He is now in his twenty-third year of service and has a knowledge of city affairs, even in matters outside his own department, which no one else possesses. We shall find, until his successor becomes thoroughly familiar with our procedure and the law, that many questions and matters will have to be looked up constantly which he could answer and settle offhand, as a result of his long term of service and wide experience. Thus we shall pay the usual price for the loss of an exceptionally dependable official. It is just as easy to get accustomed to good service as to any other luxury; and we often do not fully appreciate a man until we try to get along without him.

"I am sure that all my predecessors in office and those of our citizens who have been in the Council during Mr. MacMurrays long term of service will know precisely how we feel about his retirement. While his loss will be felt generally, the Council will suffer most, because it has for years relied absolutely upon him for the preparation and due presentation of all business transacted; and nothing has ever gone by default while he has been in charge.

"Personally it is a pleasure for me to speak of his unfailing courtesy towards me since I have been associated with him in city affairs and of the many occasions when he has been of material aid to me in my own work. This has been the experience of all who have come in contact with him. If it is necessary for us to lose our city clerk in order to find out how valuable he has been to us, perhaps in no other way would he be able to find out how many good friends he has in Plainfield."

## MRS. WM. M'CANN DIES IN HER SEVENTY-FIRST YEAR

Mrs. Jane McCann, wife of William McCann, died at her home, 903 East Front street, Saturday, following a brief illness. She was in her seventy-first year, and had been a resident of Plainfield nearly half that time. The home where she died is what is known as the "lodge house" on the John Taylor Johnston property, opposite Johnston avenue. Mrs. McCann had a wide acquaintance throughout the city and borough, and by all her friends was held in high esteem. Beside her husband she is survived by one daughter, Mrs. Matthias Miller, of Westfield, and two sons, Harry McCann, of Newark, and James McCann, of New York.

The funeral will be held at the late home tomorrow morning at 8:30, and and half hour later in St. Mary's church, where a high mass of requiem will be said. Burial will be in St. Mary's cemetery.

**BOROUGH COURT CASE.**

Anthony Carara, 29 years old, of 45 Pearl street, was fined $5 by Recorder Hand in the borough court this morning for being drunk and disorderly Saturday evening. Carara was arrested by Officer Keller on complaint of his sister, Mrs. Church, who alleged that he came into her home while drunk and started to fight with everybody in the house.

**RECEIVE NEW MEMBERS.**

The First Methodist Episcopapl church received sixteen members into the church at the service yesterday. Of this number two were from probation, nine on probation and five by letter.

Communion was observed yesterday morning at the Grace M. E. church and twenty new members were received into the church, sixteen of these being on probation and four by letter.

## GREAT INTEREST AT GRACE M. E. CHURCH SERVICES

Yesterday was one of the greatest days in the history of Grace church. A large congregation attended the communion service in the morning, and a number of persons were received into the church membership. In the afternoon there was an attendance of 242 at the school. Rev. C. S. Gillespie preached on "The Church Militant" in the evening. The singing was under the direction of Robert Boyd. The male quartet assisting was composed of Messrs. Joseph O. Lear, Virgil P. Heath, Thomas Wallis and Peter Mauger. They sang "The Little Church in the Wildwood." A solo, "Nobody Like Jesus," was sung by Irving Manley

Warren chapel and Grace M. E. church will hold a union prayer meeting Wednesday night in Grace church. Reev. Mr. McKivey, pastor of Warren chapel, will lead the service. The large chorus choir will be under the direction of Mr. Wallis. Mrs. E. D. Young will be the soloist.

## KNIGHTS OF COLUMBUS BAZAAR GREAT SUCCESS

The Knights of Columbus bazaar was brought to a close Saturday night, and was the mast successful of any affair ever conducted by the organization. The attendance was the largest of the whole week. The country store made the biggest success financially, while the other booths were all well patronized. The total profit has not been ascertained as yet, but within a few days the receipts will be made known.

Much credit for the success of the affair is due William Schaefer, chairman of the entire bazaar committee, who conducted the fair in a most efficient manner.

## LOCAL MAN HELD AFTER GIRL DIES

**Automobile of Warren T. Newcomb Crashes Into Limousine on Brooklyn Road.**

## MISS HYLAND KILLED

**Another Plainfielder was Passenger in Machine—Others in Accident Are Only Slightly Bruised and Cut.**

Warren T. Newcomb, of Truell Inn, Plainfield, is being held under $5,000 bail by Coroner Healy, in the Bronx, New York, as a result of an automobile accident Saturday night, in which Miss Margaret Hyland, of Brooklyn, was killed. Miss Hyland had accompanied Mr. Newcomb, Miss Ellen V. Collier, of Weehawken, and Frank Gore, of Plainfield, on a dinner party. They were returning at an early hour Sunday morning, when the machine, with Newcomb driving, crashed into a big limousine owned by Miss Georgiana Iselin, of New Rochelle. Miss Hyland was instantly killed.

Mr. Newcomb has been living at Truell Inn for several months. He is an insurance adjustor, and is known here to only a small circle of friends. Mr. Gore refused to discuss the accident when called by a Press reporter.

Newcomb and Gore were cut and bruished slightly as was also Miss Collier. Miss Hyland was engaged to marry a man in Boston and the wedding was to have been in June, according to her mother, Mrs. Margaret Hyland.

Miss Hyland, who was twenty-six years old and bookkeeper for a large Manhattan corporation, telephoned to her mother Saturday afternoon she was going with an automobile party and would not be home until very late, perhaps Sunday morning. The party had been at Hunter Island Inn.

Miss Hyland was a graduate of Erasmus Hall High School and before the death of her father, who at one time was wealthy, she was prominent in the younger society of Brooklyn. She had known the young man to whom she was engaged to be married since their days at high school. He became engaged only about a month ago. Mrs. Hyland would not reveal the name of her fiance.

## FAKER SOLICITS IN NAME OF COMPANY K

**Capt. Peterson Learns of Local People Who Give Money to Crook.**

That some "faker" is at present active in New York city soliciting funds for Company K, of Plainfield, was revealed to Capt. Charles A. Peterson, of Plainfield, when he received a check last week. The donation was from a local man. He explained that he was glad to give to so worthy a cause as gymnasium improvements for the local military organization. Capt. Peterson was astonished and immediately called upon the giver of the check. He learned that an elderly man representing himself as a solicitor for Company K had been working in New York for some time. He asked for contributions to a fund to enlarge and improve the gymnasium here. He asked that he be given the funds and in cases where this was not done askee that checks be made payable to "Capt. John P. Pierce." The "fake" solicitor showed this Plainfielder a long list of subscriptions received, ranging from $10 to $100.

"We have authorized no one to solicit funds for any purpose," said Capt. Peterson this morning. "We have no gymnasium and have never asked the people for funds for any purpose. This man is a crook and I would appreciate assistance in catching him."

## THE ARMY OF THE REFORMED REPUBLIC TO BE GIVEN

"The Army of the Reformed Republic," a one-act musical comedy, will be presented by the Parent-Teacher association of North Plainfield in Columbus Hall this evening. Among those who will take part are Dorothy Lee, Emily Pleydell, Gladys Sullivan, Mildred Smith, Adelaide Hull, Marion Aver, Marion Chandler, Marjorie Burtis, Muriel Dunham, Adelaide Ricketts, Agnes Griffiths, Margaret Ewart, Grace Townley, Helen Yates, Helen Thompson, Dorothy Martin, Marion Blair, Lillian Spencer, Bertha Keller, Madeline Blair, Emily Pilger, Margaret Smith and Marguerite Barkelew.

Following the play there will be dancing, the music for which will be under the direction of Fredirick Smith. The affair is given for the purpose of raising money to purchase a Victrola for the North Plainfield schools.

**GARDEN CLUB MEETING.**

The annual meeting of the Plainfield Garden Club will be held tomorrow afternoon at 3 o'clock at the home of Mrs. James DeGraff, of Central avenue.

—The Borough Board of Health meets this evening.

## MOTHER AND SON ARE DRUNK TOGETHER

**She Bought Whisky for Boy—Both Are to Be Given Treatment.**

Mrs. Mary and Joseph Stevens, mother and son, were arraigned in police court this morning on charges of being helplessly drunk. They were arrested by Lieutenant Higgins Saturday night on Front street, after they had tried to vain for more than an hour to get home, and finally sat down on a church steps to sleep. Stevens has been repeatedly in court on a charge of drunkenness, and was put on the black list some time ago. When Judge De Meza asked him this morning where he got his whiskey Saturday night, he replied, "My mother bought it for me. The woman did not deny this, but pitifully bemoaned her responsibility for the drunkenness of her son.

Judge De Meza sentenced the son to ninety days in the county jail, saying that he had tried for years to reform him by kindness, and that he believed a jail sentence would result in alcohol being completely driven out of the system. The mother was remanded until tomorrow, and meantime Chief Kiely will make an effort to have her received in some institution that will care for her and combat her thirst for whisky.

## PROTEST AGAINST PREPAREDNESS PLAN

**S. S. Swackhamer and J. Hibberd Taylor Address Friends.**

A large audience gathered at the Friends' meeting house yesterday afternoon to hear addresses on "Limitation of Armaments." S. S. Swackhamer delivered an eloquent talk against militarism and "peparedness." He said in part: "A greater responsibility rests on every man and woman now than ever before. Ideas rule in human affairs. The thought and action of a few may determine the destiny of the United States for years to come. The symbol of this great republic is the soul. Two years ago when the great nations of Europe were all piling up armaments, Sir Edward Grey said, 'If this thing keeps on we shall have international war.' He tried to call a halt. Now Europe sees they have made a mistake. Preparation is not in the shield and fort, but in the practice of justice and humanity. There is no such thing as international law—for war abrogates all law. Principles of morality are suspended. I would that every such question be submitted to the man who carries the busket. If only the United States had eighteen months ago placed an embargo on all munitions for Europe hte war would have stopped long ago."

J. Hibberd Taylor, speaking from the Quaker viewpoint, soid in part: "The Quaker believes that the killing of human beings is wrong. Hysteria is rampant over the country. What has coused it? Profits from munitions. Preparedness is a political asset. The warlike spirit caused by the presence in Washington of great numbers of retired army and navy men. Why was not mediation of value in this war? Because Europe wanted to use her preparedness. We want to get the idea we are not going to have war, and make for conditions that do not breed war."

Richard D. Williams presided at the meeting and introduced the speakers.

## COMPLETES 31 YEARS AS A SUPERVISING PRINCIPAL

Somerville, March 6.—On March 25 nevt George West, supervising principal of public schools in Bridgewater township, will have rounded out thirty-one years in the Raritan School. Then eighteen years old, Mr. West began teaching school at New Center on December 10, 1866. After remaining there for one winter, he accepted a position at Sunnyside, Three Corners and Three Bridges, and also taught for four years in Hunterdon county.

Later, he went to Washington Valley and remained there two years; then to Bound Brook for twelve years, after which he went to Raritan. On March 25, 1873, Mr. West began teaching graded schools. He has been supervising principal since formation of township school districts were established.

He has always been deeply interested in social and civic work, and has served as secretary to the board of trustees of the Somerset Hospital since 1902.

**MISS FREULER ENTERTAINS.**

Miss Martha Freuler, of Bound Brook, gave a birthday party at her home Saturday evening in honor of the nineteenth anniversary of her birthday. Miss Freuler received a number of gifts. During the evening, Ned Partridge and Miss Mary Lotz sang pleasing solos. Refreshments were served. There were about fifty guests present from Plainfield, Somerville, Dunellen, Bound Brook and Gateville

## CONSTABLE WAS ATTACKED TWICE

**Had Strenuous Day Taking Furniture Away From Local Householders.**

## WILSON USED AN AXE

**Negro Woman Had Pistol With "Green" Barrel and Ran Officer Away, But Turned Out to Be Only a House Slpper.**

Two Plainfielders, one a man and the other a woman, were arraigned in police court this morning on charges of assault with deadly weapons upon the person of George J. Harrison, a constable who came from Elizabeth, Saturday, to replevin furniture from a number of homes here on action of installment houses.

Harry Wilson, of 27 Johanna place, attacked the constable with an axe in defense of his furniture, and Rosie Cook, colored, of East Third street, used what the constable and his aides thought was a gun, but which turned out to be a green felt slipper. Both defendants were released on suspended sentences and Judge De Meza admitted that Wilson, at least, had been "oppressed to a degree" by the installment house, although this did not excuse his resistance of a duly authorized officer of the law.

Rosie Cook, big, black and brave, put not only the officer, but his two husky helpers, to rout when they came to her house for a stove, which Rosie admitted was "not exactly quite all paid for." There was no fire in the stove when the replevin servers called, but Rosie made it so hot for them that they did not want to carry it off. She had wind of their coming, evidently, for the limb of the law almost wore himself down to a twig knocking on the front door without enticing Rosie to answer. He then sought to gain admittance by the aid of a number of keys he carried, but none would fit and he scouted around to find an open window. One in the rear was unlocked and the brave constable raised it to force an entrance. No sooner than he stuck his head in the window than he stuck it back out again, for in front of him there loomed the bulky Rosie.

"Get out of my house," she ordered.

"What did you do then?" Judge De Meza asked the driver of the truck this morning.

"I got," was the prompt reply. The constable also "got." He reported at police hearquarters immediately and wanted a policeman to accompany him. Chief Kiely asked him why he wanted a policeman and he said he was afraid the woman might shoot him.

"She might shoot a policeman, too," replied the chief, "and I would rather she'd shoot you than a policeman. If you make out a complaint against her, I will send a man to arrest her, but unless you do I am not going to order a man to invade her home." Constable Harrison made out the complaint and Patrolman Martin Welsh served it. He found Rosie a model of courtesy and respect toward the law.

Constable Harrison was sure Rosie had a pistol and so was the truck driver. The other man wasn't so certain. He didn't have time to take a good look. "It had a green barrel," the officer said.

"I wasn't goin' to shoot him," Rosie explained smiling. "There never was a pistol in my house. I never had my hands on a gun in all my life. This is all I had," and from the commodious folds of her dress she pulled a harmless looking slipper—green with a big green bow. "He thought that was a gun," and Rosie laughed.

Judge De Meza told Rosie he believed her story about the slipper, but that she had not dealt fairly with the law in locking herself in the house and denying converse with a legally armed officer. However, he let her off with a suspended sentence.

In the case against Wilson, Constable Harrison asked that the defendant be dealt with leniently by the judge. He said that Wilson was evidently high strung and lost his temper at the thought of his furniture being carried off. Wilson had paid $87.50 on the furniture and only woes $45. He lost his job recently and has been unable to make the payments. Wilson has a wife and four children and the furniture for which the replevin warrant called included everything in his house. The constable and Wilson shook hands after the case was dismissed and the officer promised to see that Wilson's furniture was given back to him.

## BOUND OVER ON CHARGE OF ATTEMPTED BURGLARY

Edgar Parsons and Elmer Mantz, charged with attempted burglary, were given a hearing in police court this morning, and each held to await the action of the grand jury under a bond of $500. They were arrested on evidence worked up by Lieutenant Higgins after an attempted robbery of the office of the Metropolitan Life Insurance Company, in the Woodhull-Martin building last week. They will be sent to Elizabeth to await trial there.

**RASORES TO MEET.**

The Rasores will meet tomorrow morning with Mrs. L. N. Lovell, of Crescent avenue,

## WILL ESTABLISH SEPARATE CHURCH

**Everything in Readiness to Set Warren Chapel Apart as Independent Body.**

## TERMS OF AGREEMENT

**Congregational Meeting to Be Held at Crescent Avenue on March 16 When Final Action Will Be Discussed and Approved.**

At a meeting of the congregation of the Crescent Avenue Presbyterian church, on Thursday, March 16, an agreement looking to the establishment of Warren chapel as an independent church, will be submitted for discussion and approval. The matter has been under consideration for some time by the session and trustees of the church and chapel, and a tentative form of agreement has been prepared. This will be presented at the meeting on March 16.

For the past four years the chapel has been maintained to some extent by the Crescent Avenue church. The average yearly expense has been $3,202 for its work, of which sum the chapel has contributed annually $1,440, and the church $1,760.

It is now deemed to the interests of both the chapel and the church that the former become an independent body. According to te proposed agreement, the church is to turn over to the chapel the church property it now occupies, and the members of te chapel are pay all expenses of the work to be carried on by it as a church, including repairs of the property and its maintenance.

It is further set forth in the agreement that the church shall pay to the chapel the following sums, beginning April, 1916, to be applied to current expeness: —
1916, $1,5560; 1917, $1,460; 1918, $1,360; 1919, $1,1260; 1920, $1,160; 1921, $1,060; 1922, $960; 1923, $860; 1924, $760; 1925, $660; 1926, $560; 1927, $460; 1928, $360.

If at the expiration of the thirteenth year it is shown that the chapel is then able to carry on its work as an independent church, and upon request, the property shall be deeded to the chapel by the Crescent venue church. The church further agrees to satisfy a mortgage of $5,500 now on the property. On the transfer of the premises at the end of the thirteen-year period, the church agrees to contribute to the expenses of the chapel the sum of $360 for th first year, $260 for the second year and $160 for the third year, when all further payments are to cease.

For some time the members of Warren chapel have felt their ability to continue as an indeepndent church, under the guidance of Rev. J. O. McKelvey, its pastor. They have been doing excellent work for several years, and the chapel has continued to grow in membership and influence. Several conferences have been held by the officers of both the church and chapel, and everything now seems to be in shape to take the formal action making the chapel an independent church body.

## "THE ROMANCE OF MAN" TO BE SUBPECT OF LECTURE

B. L. Baumgardt will appear at the Plainfield High School, Thursday night, under the auspices of the Board of Education free lecture bureau. This lecture will afford a most unusual opportunity for the person who delights in obtaining a birdseye view of the development of the human race, described as only a man of Mr. Baumgardt's ability and attainments can describe it. A resume down the course of human progress, from early Egypt to the present day, touching spots in philosophy, art, science and letters.

His lecture will be of incalculable benefit to the student who wants a guide for general reading. tl takes one from ancient Alexandria to Athens, Florence, through the periods of ascendancy of Egyptians, Greeks, Moors, and the northern peoples; bringing out a degree of development for which each stage in history was marked—its men, their work, and their influence upon the world.

The opportunity presented in this lecture for an evening of pleasant and profitable enjoyment is one that should not be missed by the people of Plainfield. The auditorium will be opened at 7:30 and all seats are free.

**ANNOUNCE ENGAGEMENT.**

Mr. and Mrs. R. J. Neal, of West Front street, announce the engagement of their daughter, Miss Jeanette Ruth Neal, to John F. Parry, of Brooklyn. The wedding will take place in the summer.

**ENGAGEMENT ANNOUNCED.**

Mrs. Samuel Moore, of Jackson avenue, the borough, announces the engagement of her granddaughter, May Moore, to Christian E. Kroener, of Watchung avenue, this city.

**Our Charges**
for automobile repairing are moderate because we lose no time in locating and fixing the trouble. Martin Automobile Co.—Adv. 2-17 3-6***

## FRENCH SEE END OF VERDUN DRIVE

**German Attacks on Forts Are Slackening, Says Official Report.**

## QUIET DURING NIGHT

**Another Zeppelin Raid on England Results in Many Deaths and Much Damage—Kaiser Reinforces the Ypres Front.**

Paris, March 6.—In authoritative circles the conviction is expressed that the German attacks on Verdun are slackenirg. No doubt is entertained of this because of confirmation received from German sources in Switzerland.

**Germans Admit a Quiet.**

Berlin, March 6.—War statement: "There were lively mining engagements northeast of Vermelles. Minor attacks were delivered by English infantry in that neighborhood, but were repulsed. On the eastern bank of the Meuse the day passed in comparative quietness. We captured yesterday and Saturday during miner engagements, fourteen officers and 934 men.

**Zeppelins Kill Twelve.**

London, March 6.—Official announcement was made by the government press bureau today that as a result of the raid made last night by three Zeppelins, twelve persons were killed and thirty-three injured. Of the slain, three were men, four women and five children. The statement says that the damage to property was unimportant. The airships, according to the statement, passed over eight eastern and inland counties and droppeed forty bombs. In all the counties included in the attack were Yorkshire, Lincolnshire, Rutland, Huntington, Cambridgeshire, Norfolk, Essex and Kent.

**Holy War a Failure.**

London, March 6.—The Mohammedan holy war, from which Turkey expected great things, has proved a failure, says the Rome wireless.

**The Masunda is Sunk.**

London, March 6.—Dispatches posted at Lloyds announce that the Masunda, a British steamship of 4,952 tons, has been sunk and that all on board were saved. She was owned at Glasgow and was built in 1909.

**Secret British Orders Sent.**

Washington, March 6.—Secretary of State Lansing today received the appendices to the German note containing the secret British Admiralty orders which arrived on the SS. Rotterdam at New York yesterday. The secretary declined to make any comment until he had had an opportunity for thorough analysis of the information.

**Turkish Vessels are Sunk.**

Petrograd, March 6.—The Russian Admiralty announces that Trebizond, the principal Turkish Black Sea port of Eastern Asia Minor, has been bombarded by Russian torpedo destroyers. Their shells sank several Turkish vessels in the harbor.

**Germans Strengthen Ypres Front.**

The Hague, March 6. — Forty thousand German cavalry of the Landthousand German cavalry of the Landstrum have entered Belgium, according to dispatches from Maastricht, moving towards the British front at Ypres.

## SOMERSET G. O. P. ENDORSES PARTY CANDIDATES

The Executive Republican Committee of Somerset county met in the room of the Somerville Republican Club at Somerville, Saturday afternoon, and endorsed Joseph S. Frelinghuysen, of Raritan, for United States Senator, and Ogden H. Hammond, of Bernardsville, as a delegate to the National Convention from the Fifth district.

A committee composed of the following was appointed to work in conjunction with a committee of the Somerville Republican Club, in arranging a dollar dinner to be served in Germania Hall, Somerville, the first week in April: Mayor W. L. Smalley, of North Plainfield; Frank Remson, director of the Board of Free holders, and James McGinnis, of Bernardsville.

Following the business of the afternoon there were speeches by Joseph S. Frelinghuysen, Senator W. W. Smalley, Ogden H. Hammond, N. B. Smalley and Howard Woolston.

**MANY ENJOY CONCERT.**

The Rutgers College Glee Club presented a pleasing musical program before an audience of 200 at an entertainment held in the Park Club Saturday evening under the auspices of the Women's Guild of Holy Cross church. Following the entertainment, t the floor was cleared for dancing, which was enjoyed until about midnight. The affair was a success in every way and Mrs. J. A. Van Mater, who was in sole charge of the arrangements, deserves much credit.

## Warner Bros. Rust Proof Corsets

In sensible styles. They are not extreme in any way, only extremely good values.

A WARNER Corset, whatever price you pay, and we have them as low as $1.00, will fit and wear well. It will shape the kind of a figure you want, and will wear as long as you expect it; and, what is more, it will hold its shape from the day you put it on until you discard it. Guaranteed, all new Spring styles now in stock; prices .....$1.00 to $3.00

## Redfern Corsets

Ask for a fitting of Redfern Corsets at "FORCE'S."

You can tell during the process of fitting if the Corset is a poor one or a good one.

This removes all risks in Corset buying, it tells you before hand if you are making a good investment or indulging only in its beauty; and a Redfern has attractiveness as well as the very best shaping qualities. The Spring models are to be had in all sizes at "FORCE'S."

THE FOLLOWING DEPARTMENTS ARE NOW WELL STOCKED WITH ALL THE NEW SPRING STYLES COATS, SUITS, WAISTS, CORSETS, MILLINERY, SHOES, RIBBONS, NECKWEAR, LACES, and WHITE GOODS, WASH GOODS and ALL THE LATEST STYLES OF SILK AND COTTON DRESS MATERIALS.

We Give S. & H. Green Trading Stamps With all Purchases

# A. E. FORCE & Co.

"THE WHITE STORE"

Store Opens 8:30 A. M. the Year Around

Shoe Department Now in Main Store


# DUNELLEN

All the Happenings of the Day in Plainfield's Hustling Suburb.

## MR. AND MRS. VAN VLIET ENTERTAIN AT A DANCE

A social gathering was held at the home of Mr. and Mrs. William Vliet on Grove street, Saturday evening. A very pleasant time was had in playing games and dancing. Refreshments were served. Those present were: The Misses Florence and May Bieler and Anna Kouhoupt, of New Market; Miss Nettie Smith, of South Plainfield; and the Misses May Rickle, Naomi Snyder, Helen Conklin and May and Florence Vliet, of this borough, and the Messrs. Herman Bieler, of New Market, and William Snyder and Frank Vliet, of this borough. The guests of honor were N. Willis Newman and Harry Kouhoupt, manager and assistant manager, respectively, of the large local lace manufacturing concern of Van Blaricom & Company.

### TO NAME A LIBRARIAN.

A postponed meeting of the library trustees for the purpose of appointing a librarian to succeed Miss Jacinthia Frescoln will be held in the library building this evening.

### LOCKENVITZ—BUCHMELTER.

Miss Tessie Buchmelter, daughter of Mr. and Mrs. Joseph Buchmelter, of First street, and Wilhelm Lockenvitz, of Third street, were quietly married at New Brunswick, Saturday afternoon.

### LIBRARY REPORT.

An interesting report of the New Jersey Library Commission may be found in the Free Public Library. This report deals at length with the proposed ship canal across New Jersey and contains many valuable maps and much data which should prove of great interest to all who are concerned in the development of the State.

Mr. and Mrs. Joseph Weiner, of Prospect avenue, entertained Joseph Smith, of Raritan, over the week-end.

Miss Josephine Dealaman spent the week-end in New York city as the guest of Mrs. Fred Nelson.

Mr. and Mrs. H. B. Wyckoff, of Bayonne, visited Mr. Wyckoff's parents, former Mayor and Mrs. William Wyckoff, yesterday.

George Myers, of Prospect avenue, visited friends at Raritan, Saturday.

Lloyd Smith, who is attending New York University, spent the week-end at his home on Grove street.

Roger Cockburn has taken a position in the New York exporting and importing house of Edward Maurer.

Wilbur Hayes and family have returned from Jamaica, L. I., where they spent two weeks as the guests of Mr. and Mrs. H. E. Woods.

Mrs. George Firstbrook and children have returned to Newark, following a visit of several days in the borough.

Mr. and Mrs. Charles Painter and family, of Newark, spent the week-end in the borough as the guests of Captain and Mrs. B. A. Cole.

Elmer Russell returned to work at Saurer's this morning, following a three weeks' illness.

Mrs. M. P. Chamberlain, of Center street, entertained her son, Frederic Chamberlain, of Bayonne, yesterday.

Charles Clark entertained William Clark and family, of Plainfield, yesterday.

Alexander Kilman has discontinued his duties as gateman for the Lehigh Valley Railroad.

Russell Messenger, who has been working as assistant agent at the local station of the Lehigh Valley, has been transferred to Bound Brook.

Miss Grace Shimer, one of the local school teachers, spent Saturday in Newark.

George Beiler visited friends in Elizabeth yesterday.

The Ladies' Aid Society, of the First Baptist church, will hold its monthly meeting at the home of Mrs. Robert Le Roy Pierce on Wednesday afternoon. The meeting will be called to order at 2:30 o'clock.

Walter Penrose is working at the local railroad terminus.

Joseph Penrose is working nights at the Saurer plant of the International Motor Company.

Raymond Millard and family have moved from Somerville to this village, taking up their residence in the lower floor of the D. Burt Kenyon building on Main street.

Miss Writman has been quite ill at the home of R. P. F. Von Minden for the past few days.

### LOSES VALUABLE DRESS.

Mrs. Leroy Scandell lost a valuable silk dress yesterday, which she had placed on a chair between a window and a stove. She had occasion to open the window, and a gust of wind blew the dress on the stove. Before Mrs. Scandell could act the dress was ruined.

The three weeks' old son of Mr. and Mrs. William Mackey, of First street, who has been critically ill for the past week, was improved today, and hopes are now entertained that the little fellow will pull through.

The Borough Council meets this evening.

## High Bridge-Califon

After spending the winter at Daytona, Fla., Miss Nellie E. Schuyler has returned.

Lanson Covert, of Califon, is working for Mrs. Sophia Barrett at her Bissel farm.

Frederick Cregar, of Lower Valley, spent part of the week at Morristown.

Mrs. Mary Beebe Shizer is ill at her home at Farmersville.

Former Constable Philip S. Trimmer, who was injured by being struck by a train at the Main street crossing at Califon, does not improve.

The farm stock and implements of James Lindabury of Mt. Lebanon were sold Wednesday at auction.

Miss Mary C. Williams, of West Orange, is at High Bridge for the week.

Herbert Beaty, of Chester, will close his store about April 1 and move to the Beaty homestead farm near Mt. Lebanon.

The Ladies' Aid Society of the Califon Methodist Church will hold a parcel post social March 17 in the chapel.

Mrs. Belle Philhower, of Califon, is the guest of Mrs. Richard L. Beaty at Middle Valley.

Mrs. Frank Pell and Mrs. David K. Apgar, of Califon, visited this week Mr. and Mrs. M. H. Apgar, at Washington, N. J.

John Wolfe injured one of his hands Thursday at the Taylor-Wharton plant at High Bridge.

Mrs. Harry Philhower entertained Thursday the members of the Cokesbury Presbyterian church.

Ralph Rolf, of Annandale, has obtained a position at the Taylor-Wharton iron plant at High Bridge.

Mr. and Mrs. Stephen Tucker, of High Bridge, spent the past week at Newark.

## Whitehouse

Miss Ella Pickell, of East Whitehouse, is visiting Mr. and Mrs. Oscar M. LaRue, at Flemington, over the week-end.

Mr. and Mrs. Robert R. Craig have returned to Millstone, after a visit to Mr. and Mrs. Richard F. Craig, of New Germantown.

Mrs. Peter LaTourette entertained at a progressive five hundred party Thursday afternoon at her residence at Whitehouse Station. There were three tables of players, and at the close of play, refreshments were served. The guests were Mrs. Jacob H. Dilts, Mrs. Elmira Kline, Mrs. Grant Davis, Mrs. Rebecca Skillman, Mrs. Samuel D. Skillman, Mrs. Chesteer A. Skillman, Mrs. Augustus C. Durling, Mrs. Stephen K. Large, Mrs. E. V. Naylor, Mrs. Harry C. Van Derveer, Mrs. Velma M. Black and Mrs. Samuel Daggett.

David T. Stryker, of Caldwell, has returned after a visit to his sisters, the Misses Anna and Fanny Stryker, of East Whitehouse.

Mrs. William Y. Pickell, of Whitehouse Station, is ill from appendicitis.

Mrs. George W. Dilley returned to Whitehouse Station today, after a visit to her sister, Mrs. Martha Trimmer, of Quakertown.

A farmers' institute was held in Barnet Hall at New Germantown, Saturday, under the auspices of the State Board of Agriculture. The meeting was in charge of Alexis L. Clark, of New Brunswick. Professor W. J. Carson, of the State Agricultural College, and Charles D. Barton, of Burlington county, were the speakers in the afternoon. The session in the evening was addressed by W. S. Phillips, of Sussex county, and Victor G. Aubrey, of the tSate Agricultural College.

Miss Iva K. Vander Voort, of Whitehouse tSation, has been visiting Rev. and Mrs. Edgar R. Cooper, at Bridgeport, Conn.

## 'Plains & Fanwood.

The residence on Farley avenue, the borough, formerly occupied by Anthony Hophan, has been transferred to James Sheffield, of Bayonne, through the H. C. Lockwood Co.

H. C. Flartey started in as agent of the C. R. R. of N. J. at the Fanwood station yesterday in place of A. A. Storr, who has held the position for the past five years. He expects to move to the borough shortly.

Go to church Sunday was observed in the local churches yesterday by large congregations at all of the services. At the Baptist church special music was rendered by the choir under the direction of Professor Lewis and at the morning service the Rev. J. Madison Hare preached an interesting sermon on "Why Go to Church?" A largely attended meeting of the Junior Society was held in the afternoon under the direction of Mr. Johnson, and at the B. Y. P. U. meeting Miss Griffin was in charge of an interesting service.

The Methodist church, too, had special services. Miss Margaret Mead, of Plainfield, talked on missionary work in China at the session of the Sunday-school. The Rev. Raymond E. Marshal occupied the pulpit at the morning service and took as the topic of his sermon, "The Church, Its Place and Value in the Community." The Epworth League meeting was in charge of Clifford Cuthbertson, who took "Others" as the topic of his theme. Pastor Marshal also preached at the evening service, his topic being "Man, Or the Image of God."

At the Methodist church, the Rev. Oscar S. Michael preached on "Preparedness for Lent" at the morning service and administered Holy Communion. The Sunday-school had a usual meeting with Superintendent Neilson in charge.

Another largely attended meeting of the Men's Forum was held yesterday afternoon in the Parish House. About forty men were present and some interesting views on Wilson's preparedness policy was expressed. The Rev. J. Madison Hare led the meeting, and afterward tea was served.

Under the auspices of the Ladies Circle, of the Scotch Plains Baptist church, a cake sale will be held at the home of Mrs. F. W. Westcott, Fanwood, on Saturday, March 11, from 3 to 6 o'clock.

## North Branch.

The county branch of the Y. M. C. A., which has been organized in connection with the work of the Presbyterian church, at Pluckemin, will meet every Tuesday evening in the chapel. Harry McMurtry is the leader, and officers are: President, Abram Powelson; vice-president, Charles Brokaw; secretary, Alfred Burd; treasurer, Harvey Towles. The organization was effected through the efforts of H. D. Maydole, of Somerville, county secretary.

At the services in the Reformed church here yesterday morning Rev. Charles E. Corwin, of New Brunswick, a former pastor, administered the sacrament of the Lord's Supper. In the evening the Woman's Missionary Society held its annual meeting. There was a spicial program, with an address by Mr. Corwin.

Marvin S. Everett is ill from measles at his home at Neshanic.

The county branch of the Y. M. C. A., has just organized at Neshanic Station, will not start to hold group meetings until after the special evangelistic services there are discontinued.

The Ladies' Foreign Missionary Society of the Presbyterian church, at Pluckemin, has reorganized by the election of the following: President, Mrs. Arnold Owens; vice-president, Mrs. James A. Ten Eyck; secretary, Mrs. Peter E. Burd; treasurer, Mrs. Charles E. Hoyt; secretary of literature, Mrs. Clarence Bergen.

Under the direction of the county branch of the Y. M. C. A., at South Branch, a cow-judging demonstration was given on the farm of Jacob D. Quick, near South Branch, Saturday.

Marshall Woods, son of Constable and Mrs. James Woods, of Pluckemin, is recovering from diphtheria.

Edward Wickenhaver, of Pluckemin, is in Overlook Hospital, in Summit, where the went for an operation for apppendicitis.

## Middle Valley

Frank Hoffman went to Philadelphia Friday, and his brother, Elmer Hoffman, of Vernoy, who has been receiving treatment at the German Hospital for a diseased knee, was able to return home with him.

David Lutes is suffering from grip.

Having concluded a visit to relatives and friends at Dunellen and Plainfield, Mrs. Lemuel Neighbour and her daughter, Miss Ida Neighbour, have returned home.

Owning to a severe cold Levi Farrow, of Trenton Business College is spending ten days with his mother, Mrs. Anna T. Farrow, of Crestmoor.

—Press want ads. pay.

## Watchung.

The services in Wilson chapel yesterday were well attended. Rev. Mebane Ramsay preached at the morning service on the "Cleansing of the Leper." R. L. Korkamp, of Hillsboro, Ill., preached at the evening service on "God is Love." The choir rendered selections at both services. On account of sickness the communion service was postponed for two weeks as was also the musical service to be held Sunday evening, March 19.

Mrs. Frank Stiles is very ill at her home with pleuro-pneumonia.

Victor G. Aubrey, extension specialist in poultry husbandry from the State Experiment Stations, will lecture in the Watchung School auditorium tomorrow evening at 8:15, on "Incubation and Brooding." This is a free lecture arranged by the Parent-Teacher Association.

Frank Moore is confined to his home with a sever attack of the grip.

Mrs. Gustave Hirsch is seriously ill at her home with pneumonia.

Clarence B. Schmidt will conduct the Christian Endeavor meeting in Wilson chapel on Friday evening. The Junior Endeavor Society meetings will be postponed until March 17.

The Ladies' Auxiliary, of the North Plainfield Township Improvement Society, will meet at the home of Mrs. Mary Cass, Thursday afternoon.

## Somerville

Mr. and Mrs. Edwin Opie, of Three Bridges, have been guests this week of Mr. and Mrs. Lewis Herder, at Harlingen.

Mrs. A. C. Cammon and Miss Sarah Cammon, of Altamone place, are spending a month in Florida.

Mrs. J. Harper Smith and Mrs. H. Atwater Smith, who have been in Honolulu three weeks, returned to San Francisco this week.

Amzi Hoffman has been spending this week at Amherst, Mass.

The Boys' Club, of St. John's Episcopal church, will meet in the parish house tonight to hear an address on "First Aid to the Injured," by Dr. Mary Graff.

The women of the Second Reformed church will give their annual dinner, March 17, in the chapel.

The annual inspection of Company M, Second Regiment, N. G. N. J., took place Friday night in the armory. The inspecting officers were Lieutenan-Colonel Stryker, U. S. A., and Lieutenant-Colonel David S. Hill, N. G. N. J. Following the inspection there was a dance given by the company.

Mrs. Albert Stevenson, of this place, fell down stairs Saturday night at her home sustaining severe injuries to eyes through the breaking of eyeglasses.

The officials of the Methodist church at a meeting last night invited Rev. M. D. Church, the pastor, to return fo ranother year. He accepted upon condition that it meet with the approval of the Bishop.

## German Valley, and Chester

The monthly meeting of the Presbyterian Missionary Society was held Thursday afternoon with Mrs. Elijah D. Naughright.

Miss Verna Todd, of Far Hills, is a guest for an indefinite time of her uncle and aunt, Mr. and Mrs. Leonard Philhower.

Mr. and Mrs. Christie Welsh and their guest, Mr. Welsh's brother, Harry Welsh, of Hackettstown, returned last night from an auto trip to Morristown, and while there attended "The Birth of a Nation."

Mrs. William H. Lance is visiting her daughter-in-law, Mrs. Floyd Lance, at the home of her parents, Mr. and Mrs. Isaac Apgar, of Parker.

A consecration meeting was held last evening by the Young People's Society in the Lutheran church.

## Flemington

Miss Ada Hanson returned to Philadelphia Saturday after spending a few days at her home here.

DeWitt Studdiford is spending two weeks with his uncle, Walter Studdiford, near Raritan.

The Board of Education of Raritan township will elect five new members March 21.

Mrs. Dennis L. Strouse has returned to Phillipsburg, after a visit to her parents, Mr. and Mrs. C. S. Alvater.

Riverside Grange of Three Bridges discussed at their meeting Saturday night, "Which Is Better, Reading and Study or Experience and Observation, as a Guide to Farming?"

Mr. and Mrs. Harry V. Higgins will move to eBrnardsville Wednesday.

### MISSIONARY MEETING.

A meeting of the Woman's Auxiliary to the Board of Missions will be held in the parish house of Grace church tomorrow afternoon at 3 o'clock. Mrs. George Biller, jr., will speak on "Missionary Work in South Dakota." Members of the auxiliary and others interested are cordially invited to attend this meeting.

### KING'S DAUGHTERS MEETING.

The Brightside Circle of King's Daughters will hold their monthly meeting at the residence of Mrs. Daniel Clawson, 37 Brook avenue, on Wednesday, March 8, at 3 o'clock. All members are urged to be present.

## GENERAL JOFFRE.

French Commander Goes to the Verdun Battle Front.

Photo by American Press Association.

Will try to stem the advance of the Germans in northern France, which would menace the French capital. General Joffre is confident that the Germans will not capture the forts.

## GERMAN RAIDER MOEWE IN PORT

### Booty Included 1,600,000 Marks From 15 Vessels.

Berlin, March 6.—The German commerce raider Moewe returned to a German port unmolested with 199 prisoners and 1,600,000 marks in gold bars taken from fifteen vessels of the enemy she had captured and destroyed or interned.

An official statement of the general naval staff said:

"H. M. S. Moewe, Commander Captain Burgrave Count von Dohna-Schlodien, after a successful cruise lasting several months arrived at some home port with four British officers, twenty-nine British marines and sailors, 166 men of crews of enemy steamers, among them 103 Indians, as prisoners, and 1,600,000 marks in gold bars.

"The vessel captured the following enemy steamers, the greater part of which were sunk and a small part of which were sent as prizes to neutral ports:

"The British steamers Corbridge, 3,687 tons; Author, 3,496 tons; Trader, 3,600 tons; Ariadne, 3,035 tons; Dromonby, 3,627 tons; Farringford, 3,146 tons; Clan MacTavish, 5,816 tons; Appam, 7,781 tons; Westburn, 3,300 tons; Horace, 3,335 tons; Flamenco, 4,629 tons; Saxon Prince, 3,471 tons.

"The British sailing vessel Edinburgh, 1,473 tons.

"The French steamer Maroni, 3,109 tons.

"The Belgian steamer Luxembourg, 4,322 tons.

"At several points on enemy coast the Moewe also laid out mines, to which, among others, the battleship King Edward VII. fell victim."

## GIFTS TO GIRL CAUSE ARREST

### Atlantic Highlands Man Robbed Summer Home, Police Say.

Atlantic Highlands, N. J., March 6.—Howard Smith, twenty-six years old, was held by Justice of the Peace Williams for the grand jury on a charge of robbery. His arrest was brought about by gifts of expensive clothing which he made to a young woman living in Red Bank. The young woman explained to friends that she had promised to marry Smith next month and that he had presented her with some fine garments in anticipation of that event.

## TO USE AEROS IN WAR GAME

### Atlantic Fleet Will Try Out Aeroplanes Off Guantanamo.

Washington, March 6.—Naval war games in which aeroplanes will do the scouting for the Atlantic battle fleet have been ordered on the southern drill grounds off Guantanamo.

Captain Mark Bristol, chief of the naval aero service, has been ordered to take charge of the work and will join the battle fleet as commander of the cruiser North Carolina.

## BRYAN AT POUGHKEEPSIE.

### Makes No Reference In His Address to Preparedness.

Poughkeepsie, N. Y., March 6.—Addressing an audience of 3,000 at Cohen's theater, William J. Bryan surprised his hearers when he refrained from making an attack against the advocates of preparedness, but stuck close to his subject, "The Making of a Man."

## LINEMAN SURVIVES SHOCK.

### Will Live After Withstanding Injuries From 11,000 Volts.

New York, March 6.—Charles J. Harmon, employed as a lineman by the Long Island railroad, hung from the top of an electric wire pole while 11,000 volts were driven through his body from a high power feed wire. He will recover.

## NOT TO WED, SAYS ELSIE JANIS

### Denies Report of Betrothal to Basil Hallam, Now in the Trenches.

Pittsburgh, March 6.—Elsie Janis characterized as "rank nonsense" the story from London that she would soon wed Basil Hallam, the young English actor. Hallam is in the trenches.

### COMING EVENTS.

TODAY

Russian Concert—Plainfield High School Auditorium—Auspices Monday Afternoon Club.

Company K inspection.

N. P. H. S.—P. T. A. entertainment—Columbus Club.

TUESDAY.

Concert—Columbus Club.

Business Men's Association meets.

THURSDAY.

Lecture, "Romance of Man"—P. H. S.

Business Men's Association banquet—Columbus Hall.

SATURDAY.

Junior play—Plainfield High School.

MONDAY.

Company K anniversary dinner.

Monday Afternoon Club.


## SAYS WE BECOME CRANKS ON HOT WATER DRINKING

### Hopes every man and woman adopts this splendid morning habit.

Why is man and woman, half the time, feeling nervous, despondent, worried; some days headachy, dull and unstrung; some days really incapacitated by illness.

If we all would practice the drinking of phosphated hot water before breakfast, what a gratifying change would take place. Instead of thousands of half-sick, anaemic-looking souls with pasty, muddy complexions we should see crowds of happy, healthy, rosy-cheeked people everywhere. The reason is that the human system does not rid itself each day of all the waste which it accumulates under our present mode of living. For every ounce of food and drink taken into the system nearly an ounce of waste material must be carried out, else it ferments and forms ptomaine-like poisons in the bowels which are absorbed into the blood.

Just as necessary as it is to clean the ashes from the furnace each day, before the fire will burn bright and hot, so we must each morning clear the inside organs of the previous day's accumulation of indigestible waste and body toxins. Men and women, whether sick or well, are advised to drink each morning, before breakfast, a glass of real hot water with a teaspoonful of limestone phosphate in it, as a harmless means of washing out of the stomach, liver, kidneys and bowels the indigestible material, waste, sour bile and toxins; thus cleansing, sweetening and purifying the entire alimentary canal before putting more food into the stomach.

Millions of people who had their turn at constipation, bilious attacks, acid stomach, nervous days and sleepless nights have become real cranks about the morning inside-bath. A quarter pound of limestone phosphate will not cost much at the drug store, but it is sufficient to demonstrate to anyone its cleansing, sweetening and freshening effect upon the system.—Adv.


### AN ORDINANCE FOR THE WIDENING AND IMPROVEMENT OF SOMERSET STREET FROM THE CENTER OF JACKSON AVENUE NORTHWESTERLY TO THE CENTER OF JOHNSTON'S DRIVE.

The Mayor and Council of the Borough of North Plainfield do enact as follows:

Section 1. That Somerset street in said Borough from the center of Jackson avenue northwesterly to the center of Johnston's drive, be and the same is hereby ordered widened and improved as hereinafter specified, that is to say:

Widened (as shown by the map prepared under the direction of the Council, accompanying this ordinance when introduced, and showing the location and character of the improvement, the lands and real estate to be taken therefor, and the names as far as can be ascertained, of the owners of such lands and real estate, which said map is entitled: "Map showing proposed improvement of Somerset street from Jackson avenue northwesterly to Johnston's drive and Borough line, Borough of North Plainfield, N. J., 1916," made by H. C. VanEmburgh, Borough Engineer, so that the side lines thereof shall be sixty (60) feet apart instead of fifty (50) feet, as at present; such widening to be accomplished by setting back said side lines on each side five feet from the present location thereof from the center line of Jackson avenue to the center line of Johnston's drive; and so that said side lines shall be everywhere distant at right angles thirty feet from the center line of said section of said street beginning at a point at the intersection of the center lines of Jackson avenue and Somerset street said point being distant in a magnetic course of north 70 degrees 30 minutes east 138.41 feet from the easterly corner of the Methodist Episcopal church situated on Park place; thence north 39 degrees 54 minutes west 1647.57 feet to the center line of Mountain avenue; thence north 39 degrees 43 minutes west 1105.85 feet to the line between lands of L. M. Codington and the Union County Investment Co.; thence north 39 degrees 53 minutes west 714.30 feet to the center line of Jenning's lane; thence north 38 degrees 29 minutes west 929.90 feet to the center line of Johnston's drive.

And by moving back from the center and re-establishing the curbs on said section of Somerset street so that said curb lines shall be located twenty feet from said center line on each side of the street from Jackson avenue to Johnston's drive.

Also by removal or moving back of all fences, buildings, or parts of buildings, necessary to be removed back in order to so widen said street; the removal and resetting of all curbing, the removal and relaying of all sidewalks, the removal of all trees, poles, blocks, or other articles or things of whatsoever character, and the doing of all work whatsoever necessary to be removed or done for the proper accomplishment of such widening. And by grading, guttering, macadamizing to a depth of eight inches with crushed stone from center to curb on both sides of said section of said street so widened, and the placing thereof of first-class condition both as to roadways, gutters, curbs, sidewalks and in all other respects.

Section 2. This ordinance shall take effect on the 15th day of March, A. D. Ninsteen Hundred and Sixteen.

Approved March 3, 1916.

WILLIAM L. SMALLEY, Mayor.

Attest:

FREDERICK A. MARTIN, Borough Clerk.

ADMINISTRATOR'S SETTLEMENT. Notice is hereby given, That the account of the subscriber, administrator of Mary T. Clark, deceased, will be audited and stated by the Surrogate, and reported for settlement to the Orphan's Court of the County of Union, on Friday, the seventh day of April next.

CHARLES D. CLARK,

Dated March 4, 1916.

VINCENT W. NASH, Jr., Proctor.

3 6 5m Fees—$4.20.

We can make only a beginning of telling you in this page of the shopping advantages in new, fresh, dependable merchandise ready for you at Hahne's.

# HAHNE & Co.
NEWARK

Hahne Garments bring you the ideas evolved by foreign coutouriers and the efficient adaptations and originations of American makers.

# These Smart Suits and March Sale Prices Reveal the Significance of Hahne Styles

## March Sale of Hahne Blouses

WE FEEL certain that hundreds of women will be eager to secure one, two three or more of these attractive new Waists in our March Sale this week. Such values are uncommon in these days, when it is far more difficult than usual to arrange for a special selling event in waists. Come as soon as you can while the assortment is at its best.

**No. 1—Fetching Models in Crepe de Chine**—tailored effect with small tucks and hemstitch yoke effect; convertible collars and long sleeves; very good quality crepe de chine in this blouse; special in the March Sale at Hahne's for.. **$2.69**

**No. 2—Striking Model in White Voile**—daintily trimmed with embroidery and lace; trimmed back and front; low collar and long sleeves; collar and cuffs edged with lace; sizes 36 to 50; special in the March Sale at Hahne's for..... **89c**

**No. 3—A Striking Model in Crepe de Chine** trimmed with cluster tucking, low collar and revers. Double-breasted effect. Long sleeves. In peach, flesh, white; special at..... **$5.98**

**No. 4—A Clever Model in Crepe de Chine**—with convertible collar and long sleeves; three points down front with large pearl buttons; shown in white, flesh and maize; exceptional value in the March Sale at Hahne's for..... **$2**

**No. 5—New and Effective Blouses of White Voile**—with low collar and long sleeves—trimmed with embroidered organdie and fine laces; both back and front; hemstitch finish; very fine material; sizes 36 to 50; very special in the March Sale at Hahne's for.. **$1.79**

**No. 6—Jap Silk Blouses, in white, flesh, peach and maize**—combination trimmed; low collar and large frill; long sleeves with cuffs; pearl button trimmed; very special in the March Sale at Hahne's for..... **$2.00**

**No. 7—Smart Blouses of Mercerized Cotton** figured effect in flesh and white; convertible collar and long sleeves; box-plait effect; hemstitch finish; sizes 36 to 44; special in the March Sale at Hahne's for..... **89c**

*Hahne's—Second Floor*

No. 1 No. 2 No. 3 No. 5 No. 6

**No. 1—Women's Suits of Men's Wear Serge and Jetter Cloth**—new yoke skirt in a full flare model; taffeta trimmed collar, cuffs and band on bottom of coat; handmade ornaments on back of coat; tab on side; button trimmed; shown in all colors and all sizes; price ..... **$24.50**

**No. 2—Women's Suits of Basket Cloth, Serge and Shepherd Check**, with collars of combination colors and piping at belt; button trimmed; lined with fancy silk; flare skirt; shown in all colors; sizes 34 to 46; in this sale at ..... **$19.00**

**No. 3—Women's Suit of Men's Wear Serge or Corduroy**—semi-fitted; plaited from waistline and two rows of button trimming; peau de cygne lined; taffeta silk collar and cuffs; flare skirt; all colors and all sizes; price ..... **$29.50**

**No. 5—Women's Shepherd Check Suit—semi-fitted, flare from** waist line with points at side; full flare skirt; taffeta collar, cuffs and band on bottom of coat; peau de cygne lined; all sizes; price ..... **$17.50**

**No. 6—Women's Suit of Gabardine—semi-fitted; taffeta collar** and cuffs; trimmed with buttons and loops; peau de cygne lined; flare skirt; shown in Copenhagen blue, reseda, navy blue and black; also in shepherd check; sizes 34 to 46; price ..... **$19.75**

*Hahne's—Second Floor*

## Women's Gloves in Our March Sale

THE Glove section has done its part in keeping prices down and quality up on gloves that are practical and much wanted.

**16-Button Length White Kid Gloves**—Cut full in the arms; round imitation pearl button at wrist; Sale at **$1.9**

**Women's Glace Kid Gloves—2-clasp,** white and medium tan shades; an excellent quality of glove that under present conditions could not be imported to sell at less than $1.00; in this sale at.... **79**

**Leatherette Washable Gloves**—Made from a soft double fabric that washes in cold water; loose-fitting wrist style; pique sewn with Sadler drawn backs—one of the styles for early spring wear; shown in white, tan and gray; special, the pair **75**

**Women's Washable Pique Gloves**—One large clasp at wrist; in contrasting black and self-embroidered backs; these come in the much wanted Ivory shades; special value at..... **$1.1**

**Chamoisette Gloves—16-button length** in the washable white; also black, gray and natural chamois color; spe'l **69**

*Hahne's—Main Floor*

## Modish Neckwear

**Organdie Embroidered Sleeveless** Guimpes, with standing or flat collar—usually 75c.—in the March Sale at..... **39**

**Women's Neckwear**—a sample lot; organdie and swiss embroidered dress sets, vestees and collars, in many different styles; also plain guimpes with high collars; a large assortment to select from; usually 50c.; in the March Sale at ..... **25**

**Sleeveless Net Guimpes of Oriental lace,** on front high and flat collar—in white and ecru; usually 75c.; in the March Sale at ..... **39**

**Plain Net Fichus**—with Oriental lace edge—in white and ecru; usually 50c.; in the March Sale at ..... **39**

**Fine Net Guimpes with Oriental lace vest** and collar; long full sleeve—lace finished; white and cream; usually $1.50; in the March Sale at ..... **95**

*Hahne's—Main Floor*

# N. Y. CARRIERS TO BE HERE IN MAY

### More Than 1,500 Will Attend Local Convention, is Promise.

# MORE MONEY IS NEEDED

**J. W. A. Bauersacks Wins Over Meeting—Pledges City to Entertain Big Delegation—A Check From California.**

The New York Association of Letter Carriers yesterday officially accepted the invitation to come to Plainfield on May 30 and promised to send between 1,500 and 2,000 delegates here in uniform. In addition, there will be the New York Carrier band of from seventy to eighty pieces and the drum, fife and bugle corps.

J. W. A. Bauersacks was at the head of the local committee that extended the invitation. With him were George Keene, John Hines and A. B. Dunham. They appeared before the regular meeting of the New York association yesterday afternoon. Plainfielders found little enthusiasm over the New Jersey state convention to be held here May 30 when they arrived at the meeting hall, because it had been heard there that this city would not take care of its visitors on that day; but Mr. Bauersacks assured them that Plainfield people were a generous folk, hospitable and entertaining, and promised them a real treat if they would but visit here. He won them at once. National President Thorpe also spoke on behalf of Plainfield, as did an officer of the New York Association and the editor of the Hudson County Despatch. The Jersey editor assured New York carriers that he would be in Plainfield on May 30, with his wife, and that all who came would be well entertained. When a vote was taken on the invitation, much enthusiasm was shown and the 1,000 members present arose and unanimously voted their acceptance.

"It is up to Plainfield people to make good now," said Mr. Bauersacks this morning. "We have pledged the city to entertain from 1,500 to 2,000 men who will come from New York, in addition to delegates and visitors from all parts of New Jersey; and after having secured their promises to come, local people must prepare to entertain them. It will be a test of Plainfield hospitality and progressiveness, but I am confident, as is every other man interested, that this city will come out with colors flying."

Assurances that New York carriers are coming means that the local committee must redouble its efforts for the reception of visitors on May 30, according to one of the workers. Contributions to the fund necessary for the proper entertainment of these guests are not coming in as fast as they should, this man said, and local merchants are urged to send in checks at once. This member of the committee called attention to a contribution received from a former resident now in California. He sent a check, saying that while he was away out on the Pacific coast, he wanted to see his home city make a good showing and knew that money was needed. In the same mail there came a letter from a resident here who said he would be out of the city on May 30, and therefore could not be expected to contribute to the fund.

# AUTOMOBILE RUNS DOWN RIG AT SCOTCH PLAINS

As the result of a collision between a horse and wagon in charge of C. H. Sutterline, of Scotch Plains, and an automobile, the authorities of that place are looking for the owner of the machine which got away. Sutterline was driving toward Scotch Plains and as he neared Watson road was run down by the automobile, which he claims tried to pass on the wrong side of the road.

Sutterline landed in one gutter and his rig in the other. The horse broke away from the wagon and ran away. Sutterline escaped with cuts and bruises.

# ARRESTED FOR STIRRING UP WORKMEN OF PLUCKEMIN

Somerville, March 6.—Andrew Martin, Adam Parog, James Bodde, Emery Bodner are all in the county jail here on a charge of disorderly conduct. They were arrested by County Detective George Totten at Pluckemin on Saturday. The manager of the Superior Thread and yarn Works, where the men have been employed, complained that they were trying to stor up trouble among workmen.

**G. O. P. MEETING TONIGHT.**

At tonight's meeting of the North Plainfield Republican Club the affairs of the recent banquet to the former mayors of the borough will be cleared up.

—That funny fellow Scoop is on the classified page.

# INTEREST AROUSED IN BABY WELFARE

### Local Committee Makes a Strong Appeal to Fathers of Plainfield.

An attractive program has been arranged for the observance of "Baby Week," March 4-11, including various exhibits, a display of appropriate pictures in the local theatres and distribution of literature bearing on the subject. The committee in charge announces that during 1915 there were 609 births registered at the Plainfield Board of Health office and 60 deaths of babies under one year registered by the board. In other words, Plainfield loses 101 babies out of every 1,000 born. The following appeal is addressed to the fathers of Plainfield:

"Tradition has, in the past, left all the care of the baby to the mother. The conditions of our present day society require that, in addition to providing food, shelter, and other material things, the father must share with the mother the responsibility for the health of his baby. The following are *some of the things that he should* understand and do:

"He should understand the importance of prospecetive mothers having care and advice at as early a period as possible so as to insure the health of the mother and protect the coming baby.

"He should see that the mother has adequate care during and after the birth of the baby, so that the mother's health may be continued or restored as quickly as possible, both for her own sake and that she may be able to give proper care to the baby.

"We should know the importance of the mother nursing her baby. Breast fed babies have a much greater chance of living and becoming strong, healthy children than have bottle-fed babies. This is so important that anything that would alter or lessen the mother's milk supply, such as overwork, excitement, shock, or worry, should be avoided.

"If, after every effort is made, the mother's milk supply is not adequate the father should know that clean, fresh cow's milk is the best substitute, and should see that the baby gets such milk and that the mother has the advice of the doctor in its preparation.

"He should know that nearly one-third of all infants' deaths occur as the result of digestive disturbance brought on chiefly by faulty feeding.

"He should know the importance of good surroundings to the baby. The baby needs fresh air and sunlight as much as any plant. Like a plant the baby will droop and die if kept in a dark, close room, deprived of nature's best health tonics—fresh air and sunlight.

"He should know that soothing syrups are dangerous, that pacifiers are both needless and injurious, that the baby needs rest and regular hours of sleeping, and should not be kept up late or handled too much.

"Cleanliness in and about the home is even more important to the baby than to the adult. Baby cannot protect itself against dust, dirt and flys. Flys bred in the open garbage can or in the rubbish heap in yards may carry germs to the baby's mother or milk and cause diarrhea or other diseases.

"The father should not fail to have his baby's birth registered at the health department. A certificate of birth will be necessary for school attendance, going to work, inheritance and citizenship.

"Lastly, every father should know of and take an active part in promoting conditions in our city which will give every baby a better chance. Some of these things are better industrial conditions, better housing, improved municipal sanitation, improved milk supply, milk stations and visiting nurses, nurseries, and other agencies for the protection and conservation of infant life.

"Have you seen some of the window displays on Front street and in some of the other stores? Tepper has a fine window, very artistic, very complete. The Paris is getting up another interesting window which it would be well worth your while to see. Randolph was the first to arrange a window with things that the baby needs. Tuesday night the papers will contain a list of the things that are going on in Plainfield for the parents to see. Be sure and look at the exhibit in the window of the store on the corner of Madison avenue and West Front street. Are you going to the exhibit at the High School, domestic science department, Tuesday, Wednesday and Thursday, from 3.00-5:00?"

# GIRL AND BOY MISSING; PARENTS FEAR ELOPEMENT

Somerville, March 6.—Barney Coreno, aged 19 years, and Teressa Taranzelo, aged 18 years, disappeared from their homes here Saturday night and it is believed that they have eloped. The girl went to a moving picture theatre with her parents, but lef tthem to go to a dance. She has not been seen. Coreno has been employed by J. C. Wyckoff, a plumber of Raritan. He had $500 Saturday afternoon. Parents of the girl believe they have gone to the Pacific coast.

**THE TEMPERATURE.**

The temperature recorded at the State Trust Company today is as follows: 9 a. m., 21 degrees; 11 a. m., 22 degrees; 1 p. m., 24 degrees.

# NEWTON BAKER NAMED AS SECRETARY OF WAR

Cleveland, March 6.—Newton D. Baker, former mayor of Cleveland, received notification today that he had been appointed secretary of war by President Wilson.

**EXCEEDED SPEED LIMIT.**

Jacob Klein, of Perth Amboy, was arraigned before Recorder Hand in the borough court this morning charged with exceeding the speed limit on Somerset street Wednesday, March 1. Credit for Klein's arrest goes to Chief Weiss who succeeded in obtaining the number of the machine as it dashed by him at a rate of fully forty miles an hour. Klein was severely reprimanded by the court and released under a suspended sentence.

**MASQUERADE DANCE.**

he masquerade dance held under the auspices of the Sokol Society in T. A. B. Hall, Saturday night, was the most successful of any held by the organization, a capacity number of attendants being present. Prizes were awarded to Miss Stella Powlak, Joseph Lukszta and Stanley Pontus for the most unique costumes. Dancing was enjoyed until midnight.

**DAVID FERTIG TO WIN.**

Mr. and Mrs. Thomas Canter, of West Fourth street, announce the engagement of their daughter, Miss Rae Cantor, to David Fertig, of New Brunswick. No date has been set for the wedding. Mr. Fertig is engaged in the wholesale dry goods business in this city. Miss Cantor was graduated from the Plainfield High School with the class of 1915.

**DELEGATES ENDORSED.**

The Union County Democratic Committee at its meeting Saturday night endorsed former Congressman W. E. Tuttle, Jr., of Westfield, and Richard T. Potts, of Elizabeth, as delegate and alternate to the National Democratic Convention. The Morris county Democrats will endorse a delegate and alternate from that county.

George Scott and family, of Watchung avenue, have returned from a visit with out of town friends.

—Until you have canvassed the readers of this newspaper on the matter, do not decide whether or not this may be a "poor time to sell" that property

—A good many of the readers of this newspaper are "probable buyers" of your property. Do they know that it's for sale?

—Try Press want ads. They pay.

# CARRANZA TO BE IN MEXICO CITY

### To Preside Over Cabinet Session on March 15.

# JAPAN IS GETTING UNEASY

**Recalls Envoy to Obtain a Definite Line on Situation — Foreigners Are Deported From Tampico Oil Fields. American Physician Under Sentence to Be Shot.**

Mexico City, March 6.—Japan has recalled Secretary Mikura to report on the present situation in Mexico.

In official circles it is reported that General Carranza will arrive in Mexico City before March 15. It is understood he is coming to preside over a cabinet meeting at which the financial situation will be fully discussed and steps taken to improve the rate of exchange that has been going down daily.

Carranza probably will remain here a couple of weeks, then returning to Queretaro.

Currency continues to depreciate, pesos closing at 2.9 cents, while prices of necessities are continuing to rise. Acting Minister of Finance Niete said that he will confer by telegraph with Carranza and Minister Cabrera, report the situation to them and find out what measures he will take to remedy it.

The minister of war reports that the forces of Generals Romero and Capeda are actively continuing their advance toward Cuernavaca. Heavy fighting occurred south of Adjusco, where the advance force continued along the Mexico City-Cuernavaca railway. The Zapatistas are losing heavily, it is reported.

**Foreigners Deported.**

San Antonio, Tex., March 6.—Agitation in the Tampico oil fields, where immense shipments of oil are being made to England, has resulted in the deportation of four Germans and two Spaniards, according to an official dispatch made public by the Mexican consulate.

The message said General E. P. Narrate had been compelled to order the deportion because of activity in inciting trouble among the laboring classes in the Mexican oil fields. When the agitation, centering chiefly on the shipments to England, finally began to threaten the oil industry the Carranza government began an investigation which led to the arrest of ten or twelve men. The six foreigners were deported.

Superior, Wis., March 6.—Dr. J. A. Rene, formerly of Superior, who has been at Mazatlan, on the west coast of Mexico, for the last three years, is to be shot on March 15 by Carranza authorities, according to a message received here by Dr. J. A. Adams, formerly a partner of Dr. Rene. Dr. Adams has appealed to the United States authorities in an effort to save Rene.

New York, March 6.—Thirty nuns expelled from their convent at Morelia, Mexico, by the Carranza government arrived from Vera Cruz by the Spanish liner Antonio Lopez. Francesco Chacon Y. Antequera, mother superior, said that the property, which was worth $250,000, had been confiscated by the Carranza forces and that all the peon children the nuns had been caring for and educating had been turned adrift.

# AIM BLOW AT MORMONISM.

**Resolutions Adopted at Two Y. M. C. A. Meetings.**

New York, March 6.—Audiences at the west side and the Twenty-third street Y. M. C. A. unanimously adopted resolutions aimed at the Mormon church in general and calling for the expulsion from the senate of Reed Smoot of Utah.

The resolutions call for the exclusion of Mormon literature from the mails, compelling the Mormon church to account for large sums it holds in trust for the government and for a constitutional amendment prohibiting polygamy.

# BRIDE IS KILLED IN BATHTUB

**Electric Lamp Falls as She Reads and Charges Water.**

Toledo, O., March 6.—While Mrs. Josephine Bellows, twenty-two, was sitting in a bathtub in her apartment and reading a magazine as the tub was filling an electric lamp toppled into the tub, broke and charged the water with electricity, killing her instantly.

**Weather Forecast.**

Increasing cloudiness; warmer; probably rain; moderate variable winds, increasing.

**WEATHER EVERYWHERE.**

Observations of the United States weather bureau taken at 8 p. m. yesterday follow:

| | Temp. | Weather. |
|---|---|---|
| Albany | 18 | Clear |
| Atlantic City | 30 | Clear |
| Boston | 20 | Clear |
| Buffalo | 15 | Clear |
| Chicago | 32 | Cloudy |
| New Orleans | 68 | Clear |
| New York | 23 | Clear |
| St. Louis | 44 | Cloudy |
| Washington | 36 | Clear |

—The tenant you ought to have is going to rent one of the houses or apartments that are advertised in this newspaper.

# PROCTOR'S

CONTINUOUS 2 TO 11

10c The Home of Unparalleled PHOTO PLAYS 10c

Children 5c | ENTIRE PROGRAM CHANGED DAILY | Special Prices Saturdays and Holiday Evenings

**TODAY**
CLARA KIMBALL YOUNG in "THE YELLOW PASSPORT"
And CHARLES MURRAY in "HIS HEREAFTER"
Keystone Comedy

**TUESDAY**
"ACQUITTED"
Starring WILFRED LUCAS
Also the First Episode of "THE STRANGE CASE OF MARY PAGE," With Henry Walthall and Edna Mayo.

**WEDNESDAY**
William Fox Presents
VIVIAN MARTIN in "MERELY MARY ANN"
Also The Second Episode of "THE IRON CLAW"
Featuring PEARL WHITE

**THURSDAY**
Henry W. Savage Presents
"MADAME X"
In 6 Parts.
Featuring the Famous Star of the Original Stage Production
DOROTHY DONNELLY
Attend the Matinee to secure choice seats. Everyone will want to see this wonderful feature.
And "FIDO'S FATE"
Keystone Comedy

**FRIDAY**
LILLIAN DREW in "VULTURES OF SOCIETY"
A Play With a Universal Appeal
Also the Tenth Episode of "THE RED CIRCLE"

NOTE TO OUR PATRONS.

GILLETTI—A Surprise Attraction will be here for the entire week in addition to the photoplays. If theatregoers of Plainfield want to see the best in photoplays they will find them by attending this theatre. We have made arrangements with all of the best producers to present the cream of the photoplay successes. We advise all to witness our Saturday Triangle Feature "D'ARTAGNAN," adapted from "The Three Musketeers," and starring Orrin Johnson. It is the last word in motion pictures.



# PLAINFIELD THEATRE

Conniban & Shannon, Props. and Mgrs.
The House of Varieties

TONIGHT AT 8:15.
The show that set all New York awhirl
"THE GAY NEW YORKERS
With FOX & STEWART and a big beauty chorus of 30 Gay New Yorkers.
PRICES.
25c, 35c, 50c, 75c, $1.00

Tomorrow & Wednesday
Matinee, 2:15—5c and 10c.
Eve., 7 to 11—10c, 15c, 25c.
THE SOCIETY CIRCUS
With MARY ELLEN, the most intelligent elephant in the world; JENNIE, the Tango Skating Bear; ANDROCLES and the Lion, PRINCE BENGAL, and others.
Other High Class Acts.
Feature Pictures including Pathe Weekly.

Every Thursday
Pearl White, Creighton Hale, Sheldon Lewis in Pathe's greatest serial.
"THE IRON CLAW,"

Every Friday
Henry Walthall & Edna Mayo in "THE STRANGE CASE OF MARY PAGE"

MONDAY, MARCH 13,
Matinee and Night
BERT BAKER and the New BON TONS With Babe La Tour in "COPPER AT 64"
Matinee, 2:30—25c, 35c, 50c.
Evening, 8:15—
25c, 35c, 50c, 75c, $1.00.
Seats Now on Sale.



# U. S. ASTOR THEATRE

235 WEST FRONT ST.,
Plainfield, N. J.
Plainfield's Leading Photoplay Theatre

TODAY
Our Program
ROSETTA BRICE and RICHARD BUHLER in
GODS OF FATE
A Lubin production in 5 parts
This is one of those pictures with a sensational train wreck scene, like "The Juggernaut." Don't fail to see it.

Tomorrow and Wednesday
We will present beautiful
MARGUERITE CLARK
in
STILL WATERS
A Paramount picture, 5 parts
Positively the most wonderful production in which Miss Clark has ever taken part.

Thursday and Friday
MARY PICKFORD
America's little sweetheart, in
MADAME BUTTERFLY
A Paramount Picture, 5 parts
Do not let this opportunity pass of seeing these big stars in these fine film subjects.
Take advantage of the matinee for seats.
Matinee—Adults 10c.
Children 5c.
Evening—10c and 15c.


—Until you have canvassed the readers of this newspaper on the matter, do not decide whether or not this may be a "poor time to sell" that property

# FRENCH CHECK GERMAN DRIVE

## Kaiser's Troops Attack In Woods Without Result.

## VERDUN STILL UNCAPTURED

**Invaders Hold Douaumont Village, but French Command the Positions Above the Village—Bombardment Lasts All Night—Germans Shift Their Position to the Westward.**

Paris, March 6.—The French successfully resisted the attempts of the German troops to break through their line at the north of Verdun. The Germans were forced back to their trenches by the French artillery. An attack by the enemy in the woods east of Vacherauville resulted in naught.

In the contest for the possession of Verdun the operations have narrowed for the time being in the short sector comprising the plateau of Douaumont. The Germans concentrated their artillery fire on the restricted front between the Haudraumont wood and Douaumont village. The bombardment was very violent.

After great quantities of heavy shells had been fired, the German infantry charged at 6 o'clock in the evening. The attacking waves at once were brought under the barrage fire of the French 75's and machine guns, as well as rifle fire, and were unable to reach the French trenches.

At the village of Douaumont itself, where the Germans hold the village proper and the French are intrenched in the southern outskirts, fighting of considerable liveliness lasted well into the night without changing the situation.

**All Night Bombardment.**

The German artillery continued its firing with some intensity throughout the night on the whole front east of the Meuse and west of the river at Le Mor Homme and the Cote de l'Ole.

The bombardment increased in violence along the whole of this front, especially on the sector which was the scene of the last attack. But the attack was not repeated here. Instead the Germans shifted their assaulting columns to the west and sought to make an opening through the woods east of Vacherauville. Here again they were completely repulsed.

German troops advancing to the fighting front were brought under the fire of the French artillery to the north of Vacherauville and near Louvemont, northwest of Douaumont.

No infantry action is reported from the Woevre, but the artillery of both sides was very active about Fresnes and east of Haudemont.

The French artillery conducted a heavy bombardment of the German positions near the Binarville road, north of La Harazee, and at the Haute Chavauchee, in the Argonue.

**British Are Advancing.**

London, March 6.—The following report from the British headquarters in France was issued by the official press bureau:

"Grenade fighting continued in the craters northeast of Verdun. The enemy artillery was active about Loos and to the northeast of Ypres. The situation on the Ypres-Comines canal is quiet. Our troops retain the ground gained on March 2." According to a belated Athens dispatch, seven French aeroplanes bombarded the Smyrna forts on Feb. 28. They covered a distance of 375 miles. One of the aeroplanes dropped into the sea, but was rescued by a torpedo boat. The damage done by the bombardment is unknown.

Berlin, March 6.—Army headquarters issued the following statement regarding the situation in the east:

"In the neighborhood of Illuxt an attack planned by the Russians following some mining operations against our positions could not be carried out. Advances by reconnoitering parties of the enemy at other points were repulsed."

**Kills Her Priest in Church.**

St. Paul, March 6.—Mrs. Agnes Dudsse shot and killed the Rev. Peter Henry Jaffsky in a Polish Catholic church here. While at confessional she drew a revolver and fired five shots, one of which took effect.

—The tenant you ought to have is going to rent one of the houses or apartments that are advertised in this newspaper.

**JOSEPH P. TUMULTY.**

**Not a Candidate For Senatorship From New Jersey, Says Secretary.**

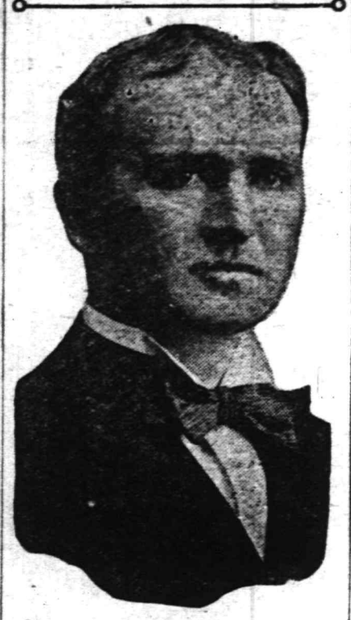

Photo by American Press Association.

Mr. Tumulty has been mentioned as a possible rival to United States Senator James E. Martine in the New Jersey primaries next September, but he declares he has no ambition to gain the toga.

# FIRST DEFENSE BILL ASKS 140,000 ARMY

## Congressman Hay Reports Bill In the House.

Washington, March 6.—The first of the national defense bills providing for the increase of the regular army and the expansion of the military system was reported to the house by Representative Hay.

The bill provides for a regular army with a peace strength of 140,000 men and a war strength of 170,000, an increase of 40,000 men and 7,439 officers. A bill drafted by the senate committee provides for a regular army with a peace strength of 178,000 men and a war footing of 250,000 men.

By providing for the gathering up of all men who have served with the regular army or who have received military training in one form or another and adding them to the regular army and militia forces Mr. Hay estimates that on the enactment of the house bill there will be at once available for defense 1,324,790 men.

Like the senate measure, the house bill provides for the expansion and reorganization of the national guard as a defense force. The cost of the house committee's plan when carried out is estimated at $141,704,846, an increase of approximately $46,000,000 of the regular army estimates for the fiscal year 1917. The estimated cost of the plan for the first year is $116,000,000 and at the end of the fifth year $137,000,000.

## ARM SHOOTS SPARK; 2 DEAD

**Electricity From Man's Body Starts Factory Fire.**

Stamford, Conn., March 6.—Electricity from the arm of Samuel Rocco caused his death and the death of Peter Saltalguto of this city. It also started a fire that did considerable damage at the British-American Raincoat Cloth factory.

Rocco disobeyed a rule of the company when with his arm bare he poured naphtha into a churner containing a compound. Electricity in the bare forearm caused a spark, according to the finding of Coroner John J. Phelan, which set the naphtha on fire. The garments of Rocco and Saltalguto, who stood near him, were quickly aflame. The fire spread to the building.

## ZEPPELINS RAID ENGLAND.

**Two Airships Reported Officially on Northeast Coast.**

London, March 6.—The war office issued the following statement:

"In a Zeppelin raid two hostile airships crossed the northeast coast. At present the movements of the raiders are not clearly defined.

"Some bombs dropped fell into the sea near the shore. Information is not yet available as to the damage done on land."

**Miss Ping Now Mrs. Pong.**

Harrison, N. J., March 6.—Miss Suey Ping, eighteen years old, was married to Chin Pong of Waterbury, Conn., at the home of her grandfather, Chin Sin, a Chinese merchant, of this place. The Rev. W. Arthur Howden of West New Brighton, Chinese missionary to the Third Presbyterian church, where the bride attended Sunday school, performed the ceremony. Bride and bridegroom are both Americanized, and the wedding was American throughout.

**Swiss Fear Food Famine.**

Geneva, March 6.—Switzerland will be compelled to charter transatlantic steamships to bring her own food across the sea under protection of her own flag if the war continues much longer, is the opinion of many persons here.


# New Floor Covering for Spring

Housecleaning and moving time suggests new floor covering. This year we are prepared to offer you not only a much larger stock to choose from, but extremely low prices as well. Anticipating a big advance in prices, we took advantage of the situation and bought liberally.

**RUGS FOR EVERY ROOM.**

We invite special attention to our splendid showing of new Rugs, suitable for every room in the house.

WOOL and FIBRE RUGS in a large assortment of designs and colorings; size 9x12..... **8.00**

IVANHOE RUGS—Moresque weave, reversible, in green, brown and blue; sizes 9x12..... **$10**

COLONIAL RUGS—Exact reproductions of old time carpet in weave and color; size 9x12.... **9.00**

TAPESTRY BRUSSELS RUGS in neat designs, suitable for small rooms; size 9x12..... **$15**

AXMINSTER RUGS in all over and medallion effects and colorings; size 9x12..... **$22**

WILTON VELVET RUGS in new neat conventional patterns; size 9x12 ..... **$25**

ROYAL WILTON RUGS in new rich color combinations and designs; size 9x12..... **$39**

We make Window Shades to order, employ first class men, do the work right and do it reasonable. We are prepared to furnish estimates on your requirements at short notice.

**LINOLEUMS OF DEPENDABLE QUALITY.**

Being easily cleaned, Linoleum is the most sanitary floor covering for bath rooms, kitchens, pantries, laundries, etc., while its durability insures excellent service and practical economy.

We carry in stock an assortment of printed and inlaid Linoleums which is so varied in designs, colorings and grades as to provide a satisfactory selection for any purpose.

Our prices you'll find most reasonable, and we employ a special method of cutting which reduces waste to the minimum.

PRINTED LINOLEUM—Per square yard at..... **59c, 69c, 79c**

INLAID LINOLEUM in attractive tile and parquet effects; per square yard at ..... **98c, 1.10, 1.25**

**THE NEW CONGOLEUM FLOOR COVERING.**

| | | | |
|---|---|---|---|
| 9x12 | $7.50 | 6x 9 | $3.50 |
| 54x72 | $1.75 | 36x72 | $1.00 |
| 36x54 | 75c | 36x36 | 50c |
| 18x36 | | | 15c |

CONGOLEUM, by the yard for bath rooms, etc., per square yard ..... **39c**

Housefurnishings in the Basement.

**Woodhull & Martin Co.**

Bakery Dept. on the Main Floor.


# CLIMAX GUN CLUB LOSES ITS MATCH

## U. G. Tingley Breaks 48 Out of 50 at Flemington Club's Traps.

Climax Gun Club shooters lost an inter-club match to the Flemington Gun Club at Flemington, Saturday, by a margin of 28 birds. Eleven men represented each club, the totals being 445 to 417.

Each man shot a string of 50. U. G. Tingley had the beet score for Plainfield. He broke 23 out of his first 25, and had a perfect score in his second string.

A return match will be shot here next Saturday.

The summaries:

Climax Gun Club—U. G. Tingley, 23, 25-48; Percy Terry, 24, 23-47; R. McIntyre, 20, 16-36; John Terry, 19, 17-36; C. F. Forster, 16, 22-38; Tom Brantingham, 20, 17-37; A. L. Seidler, 17, 14-31; Anthony Albert, 13, 15-38; George Ord, 14, 19-33; Frank Terry, 19, 19-38; F. Sabocher, 24, 21-45. Total, 417.

Flemington Gun Club—John Case, 21, 24-45; L. Molinari, 22, 2-43; E. Geary, 24, 24-48; E. L. Wilson, 22, 23-45; C. Neice, 23, 20-43; A. McPherson, 20, 21-41; F. Bean, 19, 23-42; W. Beets, 18, 18-36; J. Hoffman, 20, 20-40; C. R. Parker, 15, -328; S. Updike, 16, 18-34. Total, 445.

**BRESNAHAN SETTLES.**

Roger Bresnahan announced last night that he had settled with the Cubs, and is now a free agent It is said he settled for $10,000.

**COYNE BACK WITH N. B.**

Ted Coyne has returned to the New Brunswick Elks' bowling team, and will probably roll at Jersey City tonight. He will take the place of Charley Greenewald, who is troubled with a sore finger.


THE art of
spending money
wisely
consists
in getting
a full return
for the
amount spent.
Once you learn that,
you have
learned the art
also
of saving money —

and, then, when you
spend money for
"Things Men Wear"
you'll

call at

**Rothberg's**

Stein-Bloch Smart Clothes.

206 W. Front St.

Plainfield, N. J.


# INNER TRIANGLES HAVE LEAD ON JUNIOR STARS

The Inner-Triangles were victorious over the Junior Stars Saturday night, 23 to 16.

INNER-TRIANGLES.

| | G. | F. | P. |
|---|---|---|---|
| Patterson, f | 6 | 1 | 13 |
| Gullberg, f | 4 | 0 | 8 |
| Scruton, c | 1 | 0 | 2 |
| R. Cartwright, g | 0 | 0 | 0 |
| J. Cartwright, g | 0 | 0 | 0 |
| Collora, g | 0 | 0 | 0 |
| | 11 | 1 | 23 |

JUNIOR STARS.

| | G. | F. | P. |
|---|---|---|---|
| Townley, f | 4 | 0 | 8 |
| Keating, f | 2 | 0 | 4 |
| Dugan, c | 1 | 0 | 2 |
| Lee, g | 0 | 0 | 0 |
| Barry, g | 1 | 0 | 2 |
| | 8 | 0 | 14 |

| | | |
|---|---|---|
| Inner-Triangles | 20 | 3—23 |
| Junior Stars | 4 | 12—16 |

Referee, C. Schuck; timer, Carson; scorer, Leacock.

# SET DATES FOR POSTPONED MATCHES IN ELKS' LEAGUE

Dates for New Brunswick's four postponed matchs were set at a meeting of the Elks' Senior League executive committee in Jersey City yesterday. The Plainfield-at-New-Brunswick series, postponed from January 17, will be rolled Saturday night of this week; the New Brunswick at Jersey City match, postponed from February 23, will be rolled tonight; the Hoboken at New Brunswick tilt, deferred from February 23, will be shot next Monday night, March 13; and the Rutherford at New Brunswick games, postponed from last week, will take place a week from Saturday night and will wind up the season.

New Brunswick put in a claim for the three Rutherford games, claiming the Rutherford team failed to appear without sending word. The executive committee decided the games should not be forfeited.

Nine more matches remain to be rolled, these four postponed tilts and the five regular matches scheduled for this week. The match at New Brunswick Saturday night will end the season for the Plainfield seniors.

# CO. M FIVE TRIUMPHS OVER FORMER NEMESIS

Somerville, March 6.—The Company M basketball tossers defeated Greenpoint Arrow Five for the second time this season, Saturday night, 34 to 25. The game was clean, with both teams displaying good floor work. Never before this season have the local soldier boys defeated the Arrows.

COMPANY M.

| | G. | F. | P. |
|---|---|---|---|
| Wachter, f | 2 | 1 | 5 |
| Metzler, f | 5 | 3 | 13 |
| Van Pelt, c | 4 | 0 | 8 |
| Duryea, g | 0 | 0 | 00 |
| Witenbert, g | 2 | 0 | 4 |
| De Mond, g | 2 | 0 | 4 |
| | 15 | 4 | 34 |

GREENPOINT ARROWS.

| | G. | F. | P. |
|---|---|---|---|
| Sheafer, f | 0 | 0 | 0 |
| Sprigade, f | 3 | 3 | 9 |
| Hopkins, c | 4 | 0 | 8 |
| Miller, g | 0 | 0 | 0 |
| Hanson, g | 3 | 0 | 6 |
| Hamisch, g | 1 | 0 | 2 |
| | 11 | 3 | 25 |

# CHAS. MONTROSS IS BIG PRIZE WINNER

## Average and High Score Leader of Westfield League—Many Prizes Given.

Charles Montross was presented with prizes for both high average and high score at a meeting of the Westfield Bowling League Saturday night.

The Immediate Aid team was given the championship cup for finishing the schedule in first place, and the members of the team divided $17.50 among them. The team also got $5 for second high team score.

The Westfield Club got $12.50 for finishing second, and $7.50 for first high team score. The Clinks got $7.50 for being third, and $3 for third high score, the Royal Arcanums getting $5 for finishing fourth and $2.50 for having fourth high team total.

Montross had an average of 183.1 He gets a pair of trousers, worth $6. Charles Allen, of the Immediate Aid, was second with 178.8, and gets $4 in trade. W. M. Townley, of the Westfield Club, was third, with 175.4. He gets $3. Bill Ehmling, of the Royal Arcanums, had 173.1, and gets a $3 iron. George Ortleb, of the Clinks, averaged 171.6, and won $2.50. Ed. Nelson, of the Immediate Aids, won sixth prize, a $2.50 pair of bowling shoes, with an average of 170.3. George Worth, of the Loyals, averaged 169.3, and gets a $2 hat. Charles Westerberg, of the Royals, won eighth prize, with 164.9, 164.8.

Montross gets a box of cigars, valued at $5, for his high score record, which was 255. Charles Allen came in second, getting a pair of Indian blankets, worth $3.50, with 234. The other individual high score prizes, the winners and their teams follow: Fourth, $3 pipe, won by Thomas Beaman, Westfield Club; fifth, $2.50 box of cigars, won by Everett Pierson, Loyal Association; sixth, $2.50 box of candy, won by William Townley, Westfield Club; seventh, $1.150 Thermos bottle, won by George Westerberg, Royal Arcanum; eighth, newspaper subscription, won by E. R. Powles, Immediate Aid.

**ELIZABETH GETS TITLE.**

The State Y. M. C. A. bowling championship has been won for the fourth consecutive time by the Elizabeth association.

**M'GRAW'S MEN WIN.**

The New York Giants made it two straight at Dallas by winning yesterday's game, 9 to 2.

**CHANGE BALL CLUB.**

That the deal transferring the Cleveland American Association club to Toledo was completed was the statement made in Toledo last night.

# RECREATION NOTES

The dancing class under the direction of Miss Snyder will meet tonight in the auditorium of the Washington School.

The regular business meeting of the Community Center Association will be held in the kindergarten room of the Washington School. The pool tables will also be in use.

The Zephyrs and Recreation clubs will have basketball practice in the High School gymnasium tomorrow night.

# MRS. MARY A. MURRAY VICTIM OF PNEUMONIA

Mrs. Mary A. Murray, widow of Philip T. Murray, died early yesterday morning in Muhlenberg hospital after an illness of five days with pneumonia. She was born in Reading Pa., eighty years ago, and had resided in Plainfield for the past twenty-five years. Her last residence was at 422 West Fifth street. She is survived by one sister, Mrs. Leah Merrick, who resides at the Fifth street address, and two brothrs, C. C Lash, of Reading, Pa., and J K Lash, of Atlantic City Mrs Murray's husband was a native of Fayetteville, Tenn., but died in New York city about thirty years ago.

The funeral will be held in Grace church tomorrow afternoon at 2:45, and burial will be in Mt. Hope cemetery, Mt. Hope, Westchester county, New York.

**POSTPONE MEETING.**

The regular meeting of the Daughters of the Cross Circle of Kings Daughters has been postponed one week. Notice of the meeting will be given later.

—Going to build? See Saturday's Press


**Every Order**

given us receives that prompt careful attention and dispatch in fulfillment for which our company is well known. We have the facilities to promptly fill all orders, no matter how large or how small, and regardless of weather conditions.

We will appreciate an opportunity of serving YOU.

**BOICE RUNYON CO.**

Park at North Avenue
Established 1887.
Coal, Lumber and Masons' Materials.



**Dependable Drugs**

AT SCHREINER BROS.
POPULAR PRICES.

Green Stamps Hamilton Coupons
With All Purchases.

| | |
|---|---|
| Fletcher's Castoria | 22c |
| Cascarets | 10c, 19c, 39c |
| Beecham's Pills | 10c ,20c |
| Palm Olive Soap, 3 cakes | 25c |
| Lyon's Tooth Powder | 18c |
| Gude's Pepto Mangan | 78c |
| Listerine | 12c, 19c, 39c |
| Horlick's Malted Milk | 39c, 79c |
| California Syrup Figs | 39c |
| Pluto Water, large size | 30c |
| Phillip's Milk Magnesia | 20c, 39c |
| Best Alcohol, pint | 45c |

**Schreiner Bros.**

Reliable Prescription Druggists
Park Ave. and Second St.



HEADQUARTERS FOR

**GIBSON'S**

RYE

E. C. WESTCOTT

115 East Front Street

# FIGHT ON CANAL QUESTION DUE

## Argument Comes Up In Senate This Week.

## WARM CONTEST EXPECTED

*Opinions Differ Widely on New Provisions Embodied Over Original Bill. Godfrey Gives His Views—Measure Is Likely to Come Up In Debate Tonight.*

Trenton, March 6.—Questions which involve the much vexed Morris canal problem have arisen in connection with senate bill No. 49, which provides for two water supply commissions to take over the general control of the potable water supply in north Jersey and south Jersey and which is to come upon its final reading in the senate tonight. It is understood that high legal authority in the state has taken the view that some of the provisions of the bill are so farreaching that they may if enacted in law have an important effect upon the canal situation and may even furnish a means for the abandonment of the canal without other legislation.

The situation has aroused considerable alarm in certain quarters, and steps are to be taken in a day or two to call together members of the Morris canal investigating committee to discuss the bill and the dangers which are said to lurk in certain of its provisions. The committee made a report at the last session of the legislature and bills providing for abandonment were introduced at that time, but failed to pass. The committee has not been active since, but is still in legal existence.

One of the provisions of bill No. 49 in its original form would have made it possible for the water supply commissions to condemn canal property without regard to any previous rights granted to corporations owning or operating the canals. It was held by certain legal authority that this would have opened the way directly to abandonment of the Morris canal in that the commission for northern Jersey could take enough of the canal property, water rights, etc., to make it impossible to operate the canal and thus automatically force its abandonment.

This provision was so amended as to leave out the reference to previous rights granted by the legislature. But it is maintained by those who claim to see danger in the bill that as its provisions now stand it might still be possible for the commission to force abandonment. Here is one particular section of the amendment upon which this view is based:

"If the district water supply commission shall decide to construct any reservoir which may intercept or interfere with the flow of waters that may be a part of the feeder of any canal or which may be claimed by any canal corporation the commission is authorized to acquire from such canal corporation the necessary water rights for said reservoir by agreement with such canal corporation, and if it shall prove impossible to make such agreement, then the commission shall have the right to acquire by condemnation the necessary water flowage or other rights from such canal corporation."

Assemblyman Carleton Godfrey of Atlantic county is chairman of the Morris canal investigating committee and Surrogate Fred G. Stickel of Essex county is secretary. Mr Stickel was asked whether he thought that under the provisions of the bill as amended it would be possible for the proposed water supply commission to force the abandonment of the canal.

## MILITARY DRILL OPPOSED.

Jersey Education Board Tables Bill Affecting High Schools.

Trenton, March 6.—By a vote of 4 to 3 the state board of education at its meeting here tabled consideration of the bill introduced by Assemblyman Pierson of Union county providing for two hours' military training a week for all high school boys.

Several members declared themselves plainly before the vote was taken. Dr. Sturtevant of Bergen county said the state board should not consider a bill that would "train people to be butchers" and announced that he would "fight it to the last ditch."

## WAR SHIPMENTS FREED.

Nixon Nitration Shipment Case to Go to Higher Court.

New Brunswick, March 6.—An attachment of $1,405,250 on the plant of the Nixon Nitrogen works in a suit by Henry Laying on a contract, was vacated. The case will be carried to the county court. Since the serving of papers all shipments from the plant have been held up. The vacating of the attachment permits these to be resumed.

## PNEUMONIA ENDED LIFE.

Tried Suicide, but Youth Had a Natural Death.

Passaic, March 5.—Charles Uhlermann who attempted suicide several days ago, died of pneumonia. The boy wrote a note to his parents telling them they "soon would know the reason" for his act, then shot himself. The wound was not serious, but pneumonia developed soon afterward.

Russian Ship Sunk; Eight Perish.

London, March 6.—The Russian steamship Vasilij Velikij, formerly the German vessel Prinz Gustaf Adolph, was sunk with the loss of the captain and seven members of the crew. The ship was built in 1897 and was of 1,414 tons.

Hot Coffee Burns Kill Child.

Stamford, Conn., March 6.—Edward Heuciar, four years old, died from the effect of burns sustained when he overturned a pot of hot coffee.

A One Day Sale (Tomorrow Only)

New Pianos

To those purchasers who may desire a piano of more moderate price than the Sohmer, we offer this instrument as the most worthy piano ever sold at its price. $195

PAYMENTS $5 MONTHLY

An unusual opportunity to procure a dependable piano backed by the protection of an honored name.

*Purchasers may exchange at any time within a year for any new Sohmer piano with full allowance of all money paid.*

New Sohmer Pianos $450 Up

Sohmer & Co.

FIFTH AVENUE at 32d ST., N. Y.

Three minutes' walk from Penn. Terminal and Hudson Tubes.


## WARREN S. VAN DOREN DIES AT EAST BOUND BROOK

Warren Smalley Van Doren, administrative manager of the Pathe-Freres motion picture plant at Bound Brook, died of Bright's disease yesterday at his home in East Bound Brook. He was born near Bound Brook forty-eight years ago.

Mr. Van Doren became connected with the Pathe Freres' plant about eight years ago. Prior to that time he was maanger of the Bound Brook plant of the Ideal Cash Register Company, which was absorbed by the National Cash Register Company about ten years ago. He was a member of the Somerset County Club and the Somerville Lodge of Elks. He leaves his wife, two sons and one daughter.

**BAPTIST TEACHERS TO MEET.**

The annual meeting of the teachers of the First Baptist Bible School will be held tonight. All members are requested to be present.

## ALCOHOL AN EFFICIENT ALLY OF PNEUMONIA

The United States Public Health Service brands strong drink as the most efficient ally of pneumonia. It declares that alcohol is the handmaiden of the disease which produces ten per cent. of the deaths in the United States. This is no exaggeration. We have known for a long time that indulgence in alcoholic liquors lowers the individual vitality, and that the man who drinks is peculiarly susceptible to pneumonia. The United States Public Health Service is a conservative body. It does not engage in alarmist propaganda. In following out the line of its official duties it has brought forcefully to the general public a fact which will bear endless repetition. The liberal and continuous user of alcoholic drinks will do well to heed this warning, particularly at this season of the year when the gruesome death toll from pneumonia is being doubled.

## MRS. AUGUSTA P. FOSTER DIES AFTER BRIEF ILLNESS

Mrs. Augusta Plummer Foster, daughter of the late John L. Foster, of Brooklyn, and sister of Mrs. Henry E. Bowen, of Watchung avenue, died at her home on East Ninth street yesterday after a brief illness. She was born in Brooklyn, where she lived for a number of years.

The funeral service dependent on the arrival of a daughter from the Far West will be private at the home of Mrs. Foster's sister on Watchung avenue. Beside a sister there survives a son, Philip Foster, of this city, and a daughter, Mrs. George S. Brown, of Reno, Nevada.

**EDISON'S FIRST GRANDCHILD.**

Mr. and Mrs. John Eyre Sloane (Miss Madeleine Edison), of this city, are being congratulated upon the birth of a son on Saturday at the home of Mrs. Sloane's parents, Mr. and Mrs. Thomas A. Edison, at Llewellyn Park, Orange. The baby is Mr. Edison's first grandchild. The wedding of Miss Edison and Mr. Sloan was celebrated in June, 1914. Mr. Sloan, who is a son of Dr. and Mrs. T. O'Connor Sloane, of OOrange, is an inventor, and worked with Mr. Edison.

—Advertise in the Daily Press.

**MRCH 6 IN HISTORY.**

1754—Death of Pelham, English Premier, who opposed the German alliances, but lacked influence to break them up.

1831—Born, General Philip H. Sheridan, famous soldier; died in 1888.

1836—American force wiped out by Mexicans in the battle of the Alamo.

1845—Mexican minister at Washington protested against admission of Texas as a State and demanded his passports.

1854—Exportation of corn from Baltic and Black Sea ports prohibited.

1863—Gold in New York fell from 172 to 145.

1882—Servia proclaimed a kingdom with Milan I. as ruler.

1889—Milan of Servia abdicated in favor of his son, Alexander, who, with Queen Draga, was later murdered.

1912—Italian army used dirigible balloons for first time in actual warfare.

1913—Janina, Turkish city, with 32,000 troops, surrendered to the Greeks after three months' siege.

1915—General Barreto, former War Minister, proclaims a republic in Northern Portugal.

1915—THE WAR.

Five killed in powder explosion DuPont mill; alleged attack on industry.

French and British fleets continue to popund forts at the Dardanelles.

Austrians, reinforced by Germans, make gains in Galicia.

Russians press their offensive against Germans in Poland.

## WILL TELL OF HIS TRIP TO THE MEXICAN BORDER

Charles E. Rice, Eagle Scout, will be in charge of the Troop 5 meeting tomorrow evening at the First Presbyterian chapel. A full attendance is looked for because this scout has just returned from the Mexican border, where he was in close touch with the United States troops patrolling the border and has brought back with him an interesting story of the bandit fighting tactics of Villa, the Mexican rebel chief. At that meeting the formation of new patrols will be tentatively made preparatory to establishing the troop on new lines. The membership for boys twelve years old or over is now open for a limited number of scouts.

No More Carfare

SAVE Travelstamps, the new trade coupons "of definite value" now being given by progressive local merchants with purchases of household necessities. Any of the following dealers will be glad to give you an illustrated booklet which tells you how you can do away with car fares.

TRAVELSTAMPS

PAY YOUR FARE EVERYWHERE

These Plainfield Stores Give Travelstamps:

CENTRAL PHARMACY Drugs, Perfumes, etc.
ESTIL'S BOOK SHOP Books, etc.
JOHN DOUGHTY Sporting Goods
GERTRUDE ENANDER Millinery
ROBERT GARDNER Merchant Tailor
FRANK LINKE Wines and Liquors
OSMUN'S MEN'S SHOP Haberdashery
NEUMANN BROS. CO. Groceries
PLAINFIELD AUTO TIRE CO. Auto Supplies
CARL SILBERT Jeweler
JAS. C. HANSEN Paints and Varnishes

Plainfield Redemption Station Now at 193 North Ave.


## POLISH RELIEF COMMITTEE MAKES AN URGENT APPEAL

Russia and Germany have both made promises of autonomy for Poland. If the lands of the Poles continue much longer to be a great battlefield there will be no Poland left to which the grant self-government when peace comes—there will be few Poles left to enjoy it. On their retreat the Russians did whatever they could to strip the country. Germans and Austrians following after continued the devastation. Thousands of farm houses were burned, hundreds of villages were destroyed. Cities did not escape the fire and dynamite. The inhabitants have lost their small stores of grain; their cattle have been butchered more often to feed the soldiers than the owners.

It is true and admitted by the military occupants that thousands of people already have perished for want of shelter and the need of food. Every account of the situation of that stricken land emphasizes the disappearance of children. They seem to have vanished from the earth. It has been broadly asserted by many eye-witnesses that children under the age of seven years are hardly to be found at all in Poland today. That means that a third of the present generation is dead.

The local Polish Relief Committee appeals to you for help for the starving civilians of Poland. Your little mite may save a life, perhaps many of them. Send donations and checks to the "Polish Victims' Relief Fund" in care of the City National Bank, Plainfield.

**PRESUMES HE IS SINGLE.**

As the postmaster at Plainfield, N. J., who has received a postal card addressed to "The Prettiest Girl in Plainfield," is said to be puzzled what to do, the presumption is that he isn't married. Otherwise, of course, he would hand the card over to his wife. —Boston Globe.

—Press want ads. pay.


Have You Gotten Your Crown Thrift Bank?

If Not, Come In and Get One Today. We Give Them Away Absolutely

FREE

No Purchase Necessary to Get a Bank. Everybody Wants One. Get Yours NOW.

CROWN COMPANY THRIFT BANKS

Pay You 100% Dividend

Just think of the money you save, earning ONE HUNDRED PER CENT. INTEREST. You can't afford to miss this opportunity.

If You Can't Call, Write for a CROWN COMPANY THRIFT BANK

Be Sure to Write Your Name and Address Plainly.

CROWN CO. THE HOME MAKERS 74-76 MARKET ST. NEWARK, N.J.

PREPAREDNESS

We believe in PREPAREDNESS and it's for that reason we will devote this section of our adv. each week to prepare you for the opening of

Our New Store

47 Market St.

which we will open early in April. Work on interior arrangement is going merrily on, and upon completion we promise you the best equipped, most modernly arranged Furniture Store in the State. In the meantime we are bending every energy toward clearing our present location of all goods on hand. Come in and let us prove our Low Price leadership. Watch our adv. for advance news about the new store.

CROWN CO.

FREE DELIVERY OF PURCHASES TO ANY ADDRESS

CROWN CO. THE HOME MAKERS 74-76 MARKET ST. NEWARK, N.J.

STORE OPEN EVERY EVENING DURING SALE

Going! Going! Going!

*Early in April We Are Going to Move to*

47 MARKET ST.

We don't want to take anything with us from our present location other than our name and your good will. We don't believe in doing things half way—for that reason we have closed our eyes to cost or loss in the terrific price reductions that apply to every article in this great

REMOVAL SALE!

Certainly never before, and maybe never again, will you have an opportunity of furnishing your home for such a small amount of money—just think of having such a magnificent array of home furnishings to select from at practically your own price.

COME AND TAKE AWAY YOUR SHARE OF THIS

$150,000 Stock of High Grade

FURNITURE, BEDS, BEDDING, STOVES, RANGES, RUGS, ETC.

*At Cost, Below Cost and Less Than Half Usual Regular Prices*

Here is your chance to buy everything you need to furnish a single room, to equip an entire home, or to add an additional piece or two to your furnishings —at a saving never before heard of.

WE MUST VACATE!

Consequently we are not standing on ceremony—Come expecting the Biggest Bargains of a lifetime and you will not be disappointed, for more than you could possibly expect will be realized—and best of all you don't have to worry about money, for

YOUR CREDIT IS GOOD

*You Can Buy Anything You Desire at Our Remarkably Low Money Saving Removal Sale Prices on Your Promise to Pay*

50c, 75c AND $1 A WEEK

Persons desiring to take advantage of the extraordinary offerings embraced in this sale, but who are not ready for immediate use of their purchases, may make their selections now and have their goods delivered later without any extra charges.

CROWN CO., 74-76 Market Street, Newark

# Plainfield Daily Press

Published Daily except Sunday, by the PLAINFIELD PRESS COMPANY, 193 North Avenue.

Entered at the Plainfield, N. J., Postoffice as second class mail matter.

*Leslie R. Fort, Managing Editor.*

*TELEPHONE PLAINFIELD 3000.*
Private Branch Exchange connecting all departments.

Two cents a copy. Ten cents a week. $5.00 a year in advance. Delivered by carrier or by mail. No extra charge for papers mailed to points in the U. S. and Canada.
Any subscriber failing to receive a single issue will confer a favor by notifying the business office.
Advertising rates mailed on application. Copy for change of advertisements to ensure change for same day must be at the office by 9 a. m.

PLAINFIELD, NEW JERSEY, MARCH 6, 1916.


## *THE CITY IS THE LOSER.*

City Clerk James T. MacMurray will present his resignation to the Council at the March meeting tonight, and the city will lose the services of a conscientious and valuable official. His acceptance of a position with a great manufacturing plant in Bloomfield will necessitate his leaving the city, and he resigns with nearly two years of his term yet to run.

Mr. MacMurray has held the office for over twenty-two years, during which time has has given painstaking and careful service to the public at a nominal salary. He has helped to familiarize many an incoming councilman with the work required, and there has never been a member of that body who did not praise his efficiency and ability.

Mr. MacMurray was first elected to the clerkship in 1894, and has held the office continuously for more years than any one who occupied it before him. Most people had come to look upon him as a fixture, and had he remained a citizen of Plainfield, he no doubt could have had the office as long as he wanted it, as has been shown on the two or three occasions in the past when there were movements on the part of a few disgruntled politicians to oust him from the office.

As superintendent of the plant of the International Arms and Fuse Company at Bloomfield, Mr. MacMurray will in a short time be in executive control of 6,000 men and women who with their families would populate a city nearly as large as Plainfield. With his hundreds of friends all over the State, the Daily Press extends congratulations to him, at the same time expressing regret over the loss of his services to Plainfield. It will be some time before anyone can be broken into the work of his office, who can be relied upon to as accurately attend to the affairs of the city.

## *FOOLISH OPPOSITION.*

Declaring that the board should not consider a bill that would "train people to be butchers," and that he would "fight it to the last ditch," Dr. Sturtevant, a member of the State Board of Education, succeeded in getting that body to go on record on Saturday against Assemblyman Pierson's bills calling for military training in the schools of New Jersey. The board tabled, by a vote of 4 to 3, all consideration of the Union county man's bill, which if passed, will provide for two hours a week of military training by all boys in the high schools of the State.

Snch opposition is hard to understand. If the law was passed it would mean that the growing young men would have a preliminary training that would be invaluable in case this nation were plunged into war. Instruction in the rudiments of military drill can hurt no one, and the attitude of the majority of the State education body is hard to understand. In these days when fully three-quarters of the people are convinced that preparedness is a mighty necessary evil for this country, it is indeed surprising to see a body, created by the people, take such an attitude. The Pierson bill is a good measure, and should have the support of the Legislature, in spite of the opinion of a bare majority of the State Board of Education.

We sometimes wonder whether all of our women readers realize the excellence of the series of articles appearing in the Press each Thursday under the head of "Mothers' Work." This is not a stereotyped syndicate column, made up weeks in advance by a man who thinks he knows how to edit a woman's column, as is so often the case in features of the kind. Instead it is carefully prepared by members of the Plainfield Mothers' Association, who give their time to a painstaking completion of articles which they know from experience will be of interest to their friends here in Plainfield. The Daily Press has always prided itself on the splendid contributions which are frequently furnished for its columns by thoughtful and public spirited men and women of the city, and this column is one that is well worth reading every week. From the women's point of view it is fully as interesting as are the excellent Saturday editorials which we are privileged to print from the pens of the well known citizens of Plainfield.

According to a canvass made by the New York Herald, and published yesterday, backed up by what one hears from persons who travel all over the United States, Theodore Roosevelt is the most talked of as the candidate of the Republican party for President this year. There are scores and hundreds of men who voted for Wilson or Taft in 1912, who have come to the conclusion that the doughty ex-President should be again placed at the head of the nation. At the same time there is apparently no one who voted for him in 1912 that does not favor him as the candidate this year. If he does become the regular Republican candidate, it will be a bitter pill for the old-line crowd who stole the nomination from him in 1912.

The city officials can take a lesson from the borough in the matter of widening Somerset street. It was only about a year ago that that question was seriously taken up over the brook, and the Council has completed all details, and authorized the work. In this city, the Madison avenue widening improvement has been dragging along for ten or fifteen years, and the end is not yet in sight. All sorts of delays, necessary and unnecessary, have been put in the way of the improvement, and it is hard to tell when it will be accomplished.

According to reports there is a movement on foot to start a new Democratic daily newspaper in Elizabeth. Evidently the Collins-Russell fued has reached a serious point, when anyone tackles a thing of that kind in this age. With the cost of everything required for the operation of a newspaper going up at a rapid pace, it will take a mighty substantial bank-roll to successfully launch any kind of a newspaper in New Jersey, or anywhere else in the East, and it will be especially hard for a political organ.

The First National Bank is now planning extensive improvements to its building, as was exclusively told in the building page of the Press on Saturday. This will make available much more commodious offices for its rapidly increasing business. The great success of this bank, as well as all the others here, is mute testimony of the prosperity which Plainfield continues to enjoy. We doubt whether there is another city of this size in the State which has so many excellent banking institutions, with equal deposits.

Plainfield Kennel Club officers and members are to be congratulated upon the great success of the dog show which was held in this city on Saturday. Like everything else that Plainfielders undertake there was nothing left to be desired in the way in which the affair was handled.

## On the Spur of the Moment

by Roy K. Moulton

**Now is the Time.**

Responding the country's needs,
Our Congress sends out garden seeds.
Appropriation has been made,
Two hundred dollars paid
For seeds that will be quickly sent
To every known constituent.
They will remember then the name
Their Congressman has borne to fame.
Without the seeds, it's ten to one—
They'd hardly think of Washington.
Of course, the seeds are not much good—
Some folks use them for breakfast food.
But still they keep from growing cold
The memory of the statesman bold.
The statesman's name is in large print;
Constituent need never squint,
For there's the name, plain as can be;
"From Eben Cuddleford, M. C."
The Congressmen are passing wise;
They know it pays to advertise.

### Uncle Abner

When a woman can't find any other place for any little old ornament she picks up around the house, she puts it on her hat.

What has become of the old-fashioned feller who used to wear a horsehair watch chain and go around with his mustache dyed and lard in his hair?

It used to be that a woman could wear almost anything, but now she can wear almost nothing. When a woman can forgive her husband for coming home hilarious at 2 o'clock in the morning, love is more of a habit than an emotion.

So long as Uncle Sam allows automobiles set to Mexico the destruction will go on, firearms or no firearms.

Judging by the exhibit at the style shows, the height of fashion is a little low in the neck.

Two million farmers have telephones. So it is a pretty hard life after all.

Whiskey talks a lot, but it doesn't say nothing.

It is a funny thing, but the fellers who wear the sweaters are gen'ally the ones who never do not sweatin.'

It is getting so that an election don't make no more impression on this country than an ordinary camp meeting.

**From Our Own Dictionary.**

Liar—Any man who does not agree with you in politics.

Liberty—Something that bachelors and spinsters have.

Lingerie—Something that you see advertised in the paper.

Linoleum—A floor covering that is supposed to look like tile, but doens't fool anybody.

Liver—A food used by the very rich.

Lizard—One who belongs to the opposite poplitical party.

Lobster—Party who believes it when the young woman tells him he is the only man she ever kissed.

Lockjaw—An affliction that never happens to the feminine sex.

Loon—Young gent who writes love letters.

Meat—An article of food used extensively by the ancients.

Melodeon—An instrument of torture which is a relic of the Spanish Inquisition.

Musicale—An event which turns optimists into pessimists.

Mint—A part of the julep which cuts no figure whatever.

Mistletoe—The last resort of a spinster.

Muskellunge—A sort of fish that nobody knows how to spell without looking it up.

**They Like It.**

The actors of England, Germany and France,
Come traveling over the wave;
The dancers of Russia are glad of the chance
To twirl in the land of the brave.

They sign for their own native shore,
And call us "uncultured" and "brash;"
They sneer at our manners, our ways and our lore,
But still—they come over,
Oh, yes, they come over
To get our commercialized cash!

## - Proctor's Theatre -

Starting today, the management of Proctor's inaugurate a policy whereby the greatest and most famous photoplay productions made will appear at that popular playhouse, the entire program being changed each day. These wonderful features are presented at bargain prices, which doubtless will result in Proctor's being taxed to its utmost capacity at each performance in order to accommodate the overwhelming number of enthusiastic theatregoers who wish to see the unparalleled list of features. Today's feature is an example of the high type of productions which the patrons may expect to see at Proctor's in the form of the first episode, one of the most widely discussed of present-day screen successes, in which Clara Kimball Young, the peerless queen of the screen, is seen in the leading role. A rollicking Keystone comedy will also provide variety today, in which the comic capers of Charles Murray will evoke hilarious storms of mirth. Tomorrow, Wilfred Lucas, one of the most versatile of Triangle stars, will appear in a picture admirably suited to his talents, entitled, "Acquitted," a thrilling and intensely interesting production exposing the brutal methods used by many police officials in enforcing the "Third Degree" upon innocent prisoners. There will also be "The Strange Case of Mary Page," the most widely advertised serial production of the season, will make its debut at Proctor's in the for mof the first episode. Henry Walthall, the famous hero of "The Birth of a Nation," and a score of other screen success, and Edna Mayo, who, aside from her versatile talents as an actress, is known as the fashion plate of filmdom, are the costars, and, with a wonderful story of mystery and intrigue at their disposal will at once captivate the spectators by their excellent work. On Wednesday, Vivian Martin, the most dainty heroine of the screen, will appear in a William Fox production entitled "Merely Mary Ann," adapted from Israel Zangwill's masterpiece of that name. The second episode of "The Iron Claw" will also be shown in conjunction with the above on Wednesday. Thursday, the management announces the presentation of what is doubtless the most famous stage and screen success ever conceived by the brain of man. It is "Madame X," the greatest drama of the modern stage, which will appear on Thursday in film form at Proctor's, with Dorothy Donnelly, the famous star of the original cast, in the leading role. tI is the intention of Mr. Proctor to present the type of photoplays like those listed above at his local playhouse, and with such wonderful productions as these appearing there, that ecry theatre will doubtless enjoy the greatest prosperity of its career.

—Among the readers of this newspaper's classified columns are possible buyers for any desirable real estate in this city.

## AND THE WORST IS YET TO COME—

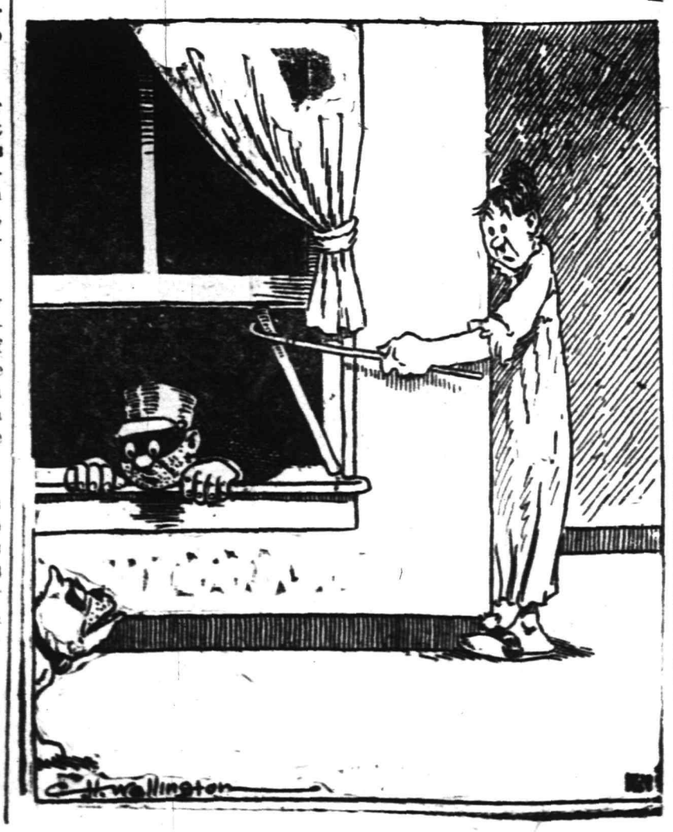

## CLEAN UP WEEK—DO YOUR SHARE

## ∴ Plainfield Theatre ∴

Alma Fleming, with the "Gay New Yorkers," tonight.

Mary Ellen, with "The Society Circus," Plainfield Theatre, tomorrow and Wednesday, matinee and night.

There is no excuse for gloom when the Gay New Yorkers are in town. It washes out care and irons out wrinkles. It eclipses in splendor and magnificence all former efforts of its owner and producer, Jake Goldenberg. The coming of the Gay New Yorkers' Company each season on the burlesque circuit is the signal of joviality to arise and assert itself. All the important musical extravaganas of the season are parodied, in addition to which will be found a huge conglomeration of fun, frolic, and extravaganza ,such as has made the Gay New Yorkers show the delight of the theatregoers.

Sheer fun, downright,comicalities, unrestrained merriment, and undisguised drollery, are the chief delights of this delectable revue. The Gay New Yorkers in a two-act farce, Madamme, Who Arê You? serves to crack the shell of the reserved, tickle the ribs of the grave, electrify the glum and send a warm glow through the veins of the frigid. The cast of the Gay New Yorkers with the tantalizing giddy girls in an uproarous upheaval of lingerie and laughter, goes to make up one of the best burlesque shows that play the Columbian Circuit—in fact, it is the topmost of musical extravaganza in a reeling riot of resplendent reverry. The presenting company names Fox and Stewart, Danny Murphy, Dolly Morrisey, Alma Fleming, Ed. Jerome and Helen Van Buren. The show opens an engagement at the Plainfield theatre this afternoon and evening.

## MASTER SILBERT TO PLAY AT CONCERT

### Will Be Heard at Columbus Auditorium in Aid of War Sufferers.

The concert which will be given tomorrow evening in Columbus Hall in aid of the sufferers of the Central Empires of Europe, has aroused considerable interest. Great preparations have been made for the artistic success of this affair, and the programme presented will be appreciated by music-loving Plainfielders. Miss Queenie Tillotson, an operatic star of the first magnitude of the future, and pupil of Mme. Marcella Sembrich, is a Plainfield girl and was graduated from the Plainfield High School. She will sing selections from Brahm's songs, and an aria from "La Sonnambula."

Walter Silbert, the second artist of the evening, is a Plainfield boy of most remarkable attainments in the musical field. He is a pupil of E. Arthur Janke, of this city, and has attained a surprising degree of skill in the technique of the pianoforte, as well as a masterful interpretation of the composers whose works he will present. Those who remember Master Silbert's recital of two years ago, he being but eleven years old at the time, will find an added charm in what he will present. Though the audience was surprised at the masterul interpretation and maturity of effort on the part of Master Silbert at that time, they will find the past two years to have given a most decided enhancement in the artistic value of his musical performances. The young artist will render a group of compositions by Schuett, Poldini, Chopin, Schumann and the Hungarian Rhapsodie No. 11 by Liszt.

The singing section of the Plainfield Gesang and Turn Verein will round out the program in a most acceptable manner by the rendition of songs by well-known composers. This society has acquired an enviable fame for high class work, their artistic singing having won a number of trophies within and out of the state.

Taken as a whole, the evening will be one of the artistic presentations of the season in Plinfield, and will delight those who come to hear it. There is also the charitable side of the affair that is deserving of the whole-hearted support of Plainfield. Suffering disaster—the moral and physical breakdown of peoples and governments—all this leaves its effect upon the more fortunately-situated neutral nations. Every little helps, and by lending one's presence and help to this worthy charity the lot of many of the poor will be alleviated to at least some little extent.

—Going to build? See Saturday's Press.

## PLAINFIELD BRANCH ACCOMPLISHES MUCH

### Mrs. J. Kirtland Myers, Chairman, Reports to Treasurer of Mercy Committee.

Mrs. A. H. Atterbury, treasurer of the Mercy committee of New Jersey, has received the following report of the Plainfield branch (Mrs. J. Kirtland Myers, chairman):

Money contributed: May 11, to treasurer, Mercy committee, $81.76; May 25, to Mrs. Berkeley Smith, for the children of France, $118.97; June 12, to treasurer, Mercy committee, $31; June 14, to treasurer, Mercy committee, $12.60; July and August, to treasurer, Mercy committee, $74.75; to Mercy committee for cuts, garments and materials, $36.36; to Belgian relief, $70; to treasurer, Mercy committee, $160; to treasurer, Mercy committee, through Mrs. Henry C. Irons, $575; $1,160.44.

Sent for relief work; June 24, 104 baby kits, 2,630 articles; Aug. 15, war relief, 150 articles; Oct. 26, 100 baby kits, 2,700 articles; Oct. 28, miscellaneous, 484 articles; Jan. 26, clothing, blankets, dresses, shoes, etc., 572 articles; Jan. 30, special contribution to the Rev. Warburton Shurtleff, Paris, France, 1,126 articles; Feb. 26, shoes (66 pairs), stockings (900 pairs), 966 articles; total articles forwarded, 8,628.

## N. P. H. S. NOTES.

Originality has entered into the speeches given by members of the Senior class before the pupils in the chapel exercises. Margaret Ewart on Friday recited an original poem relative to the thoughts and actions of the Seniors when they make their debut in this capacity. The poem follows:

It is a great and glorious thing
To make a speech, I hear;
But it takes a lot of practice
Or else the bunch will jeer.
And I suppose that it is right
That they should make this rule,
But what of us poor Seniors
Who have to play the fool.

When you think of how the other
fellow sufferers were dismayed.
How some just stood on one foot
And from their subject strayed.
How some would hold their hands
In front, and some in pockets deep;
And you wonder where your own are,
But you dare not take a peep.

The eyes of Mr. Earley are digging
In your back,
And you see the swarm of people,
Composure's what you lack;
And you know your knees are shaking
and the others know it, too;
And your brains have parted from
you,
Then you don't know what to do.

So if you're sitting down in front
And listening to the one who's
floundering in the deep up here;
(It isn't any fun)
Just think, perhaps you'll be here
next,
And maybe you'll be worse.
But must stand here all alone
And feel your brains disperse.
So have a heart.

Knelt Before Father Jupiter and Begged.

# Daddy's Bedtime Story—

### How the Dawn Goddess Loved A King's Son.

"GREEK story night, daddy! Don't forget!" cried two children.

So daddy sat down in his armchair, with Jack on one knee and Evelyn on the other, and this is what he told: "Aurora, the dawn goddess, and her sister, the moon, both fell in love with mortal men. Now, Aurora, who always wore gorgeous robes of lavender and pink, loved the king of Troy's son, Tithonus. One beautiful spring morning she left her home among the clouds and, trailing her lovely robes behind her in the dawn light, crept down to earth and stole Tithonus. Then, happy as a bride, she knelt at Father Jupiter's throne and begged him to grant immortality to Tithonus so he might be her mate always."

"Daddy, what means immortality?" asked Evelyn.

"To live forever," daddy explained to her. "But, alas, for Aurora's beautiful, generous love! In her delight of finding Tithonus she forgot to ask Jupiter also to grant him youth, and as the years stole by and each morning she awoke to her duty of bringing dawn to earth people in all the freshness and glory of her own immortal youth she sadly saw that Tithonus was growing to be an old man and no mate for her. Little by little his teeth fell out, his hair became thin and gray and his beautiful body shriveled and grew dull. At last the lovely, radiant Aurora had to leave him as a companion. But she still took very good care of him. She kept him in the finest rooms of her palace, clothed his feeble body in beautiful robes and had him fed on ambrosia, which with the gods stood for our ice cream. Finally Tithonus lost all power in his legs and arms. He became so silly that she had to lock him in his room. When he lost even his voice and grew so unlovely that no one longer cared to look at him Aurora repented her plea to Jupiter and turned Tithonus into a grasshopper.

"Now, before Tithonus became an old man Aurora had a wonderful son of the name of Memnon. Like Odysseus, he fought bravely in the Trojan war, only Memnon fought for Troy instead of for Greece. Aurora every morning watched her son fight from her palace in the sky. When victory went to the Greeks and she saw her beloved son fall she ordered the winds to snatch his body from the battleground and bring it to her for a beautiful burial. The Winds and the Hours came with Aurora, and to show her sympathy Night spread the heavens with clouds. Then Jupiter turned the sparks from Memnon's funeral pile into night birds. But in spite of all this beauty and love and sympathy Aurora still mourns her son, and every morning her tears may still be seen in the form of dewdrops on the grass," daddy finished.

# Marrying for Money

BY MRS. EVA LEONARD

### Marian Townsend Makes a Sacrifice to Help Her Father.

"Daddy," said Marian as Jacob Townsend threw himself into a chair in the den over the store, "I have something to tell you." She sat down on the arm of his easy chair and slipped her arm around his neck.

"Well?"

"You know school begins ten days from Monday." A cloud passed over Jacob's face. "But I am not going," she added quickly.

"Not going?" Jacob turned to look full in the girl's face.

"No, dear Daddy; I am going to finish high school here. Dudley says you are hard pressed for money, and I would not think of making conditions harder than they are."

Jacob took the girl's hand between his own and patted it as he said:

"You know I sent back the automobile Ortrude ordered because I could not afford to make payments on it. My chief reason for doing that was because I could not pay for the machine and send you to school, too. I felt that I owed it to you to send you where you could be happy since you and Ortrude cannot get along together. It breaks my heart that you are practically homeless."

"I am not homeless. This den is my home." The girl tightened her arm around her father's neck. "We come here and have the nicest visits, and while I have you and Dudley I certainly am not homeless."

Jacob sat silently holding the little hand and she continued:

"I shall study in my own room or here and so shall keep out of Ortrude's way. You will not be troubled with any fussing. We will keep our paths as far apart as possible."

"I surely thank you for your thoughtfulness, dear little daughter, and I want you to know that a great burden has been lifted from my shoulders. I do not remember a time in fifteen years when it has been so hard to get hold of money. If I can pull through this winter things will surely straighten out. It was so foolish to use up all my reserve in that elaborate home, a home that is a mere eating and sleeping place for all concerned." Jacob's tone was bitter.

"There, Daddy, no post mortums. We will all pull together and everything is going to come out all right."

"You are like your mother," said Jacob in a low voice.

"Thank you, Daddy; that is the highest compliment you can pay me," whispered the girl, kissing him.

"What will your young friends say when they learn that you are not going away to school?" asked Jacob after a long silence.

"Oh, I'll tell them that I could not leave my mother," laughed the girl, going over to the window to arrange the curtain. "I am going to have little Saturday afternoon affairs up here; a club, and this will be our club room. Dudley said I might. I want the big cupboard that used to stand in the cellar put out in the hall, and I will fill it with mother's dishes and then I will have everything handy to serve light refreshments." Marian put a two-step on the old horn phonograph and commenced to dance about the room. Jacob watched her with a contented expression on his face.

(To be continued.)

# Household Hints

### THE TABLE

**Steamed Eggs** — Butter small molds or tiny cups. Sprinkle each with chopped parsley. Break an egg into each and place in sauce pan with boiling water to come half way up. Put lid on pan and let eggs steam until set. Have toast hot and buttered and slip an egg carefully on each.

**Baked Cabbage**—Cabbage, cream sauce, bread crumbs, butter. Chop cabbage fine, boil to tenderness in hot water, salted. Drain and pour over cream sauce in a baking dish. Sprinkle bread crumbs over all and also dots of butter. Bake in oven about fifteen minutes or until it is browned.

**Pepper Salad**—Peppers cut in rings with dull scissors. Mix with lettuce and French dressing.

**Prune Tart**—One pound of prunes soaked over night; two eggs, whites and yolks beaten separately; half teaspoonful baking powder, one teaspoonful sugar, half pound English walnuts chopped. Bake twenty-five minutes. Serve with whipped cream.

**Devil's Food**—Grate one-fourth cake of unsweetened chocolate in a bowl; add one-half cup of boiling water and a teaspoonful of soda and let stand until you get the following ready: Take two cups of sugar, one-half cup butter, two eggs, one-half cup sour milk and two and one-half cups of flour. Mix with chocolate and bake in layers. For frosting, take one cup of pulverized sugar, butter size of an egg, and cream. Flavor with vanilla.

**"Hop-in-John" (southern dish)**—Soak one pint red beans overnight; drain, cover with cold water and cook slowly. After two hours add half pound fat bacon, a chopped sweet pepper, salt if needed and one pint rice. Cook two hours longer, or until all is tender and nearly dry. Serve on platter, bacon in the center.

**Veal Loaf**—Three pounds lean beef, one-half pound veal, six soda crackers, four teaspoons poultry seasoning, one teaspoon salt, one-eighth teaspoon pepper, few drops of onion juice. Put meat through chopper and add other ingredients. Mix well and pack in bread pan. Smooth evenly on the top. Brush with white of egg. Bake slowly three hours, basting with one-fourth cup fat. Prick frequently while cooking.

**Charlotte Russe**—One-fourth box gelatine, one-half cup cold water, one teaspoon vanilla, whites of two eggs, speck of salt, one-half cup hot milk, four tablespoons of sugar, one cup of cream, two cups of whipped creap, four tablespoons powdered sugar. Soak gelatine in cold water one-half hour, add hot milk, vanilla and four tablespoons sugar. Stir until sugar is dissolved, add cream and put on ice. When it begins to stiffen beat with an egg beater until very light, then add the stiffly beaten whites of two eggs, to which the powdered sugar and salt has been added. Beat well and add whipped cream. Pour into wet mold lined with ladyfingers or sponge cake and put on the ice to stiffen.

**Fried Cream**—Milk, one pint; sugar, one-half cup; butter the size of a hickory nut; yolks of eggs, three; cornstarch, four tablespoons; flour, one tablespoon; vanilla, one-half teaspoon. Let milk come to a boil, add sugar and flour wet with a little extra milk; stir over fire for fully two minutes. Stir in beaten yolks and let cook long enough to set. Take from fire and add butter and vanilla, pour on a buttered platter to the depth of one-half inch. When cold and stiff cut into squares, roll in beaten egg and cracker crumbs, fry a delicate brown in deep fat, place in oven a few minutes and sprinkle with sugar.

**Stuffed Egg Plant**—Boil until soft one egg plant, make a dressing of one egg, two cups crumbs, one-half cup celery, one-half cup nuts, one-half cup cream, two tablespoonfuls of butter; cut egg plant in half and scrape out center; separate seeds fro mpulp; add pulp to dressing and place all in the halves of the egg plant again. Bake for thirty minutes in buttered dish. Baste with milk.

**Creamed Cauliflower**—Two cups cooked cauliflower, two cups milk, one teaspoon salt, one-third teaspoon pepper, one tablespoon butter, one-half tablespoon flour. Break cauliflower into branches and season with half the salt and pepper. Put the butter in a saucepan. When hot, add the flour, and stir until smooth, then add the milk, stirring all the time—when sauce boils, add salt, pepper and cauliflower. Cook ten minutes.

# CANVASSERS GO OVER THE CITY

### Religious Workers Visited All Homes in Plainfield Yesterday.

## 350 AID IN THE WORK

**Information to Be Used by Ministers in Getting Ready for Biederwolf Campaign—Cottage Prayer Meeting Places.**

An interesting experience for the people of Plainfield was the religious canvass held yesterday afternoon in connection with the Beiderwolf campaign. Over 350 canvassers were used in this work going in pairs to each home in the city and borough. Work began about 2 and was completed shortly about 5 p. m. A large force is now busily engaged in sorting and tabulating the information obtained. This will be used by the ministers of the different denominations.

The cottage prayer meetings for tomorrow night and the leaders are as follows:

Mrs. Bergman, 1132 East Second street; Claude Gounod.

P. A. Neilson, 1467 East Second street; O. P. Wahleg.

Mrs. W. H. Freeman, 1008 South avenue; Rev. E. C. Conover.

Mrs. Charles R. Banks, 1308 Watchung avenue; S. A. Carter.

Samuel P. Case, 1140 Martine avenue; J. D. Loizeaux.

Harry C. Runyon, 338 Franklin place; Rev. B. S. Hudson.

Harry E. Hicks, 600 East Second street; Rev. P. B. Strong.

Miss Lillian Force, 82 Duer street; D. C. Harrower.

Miss Ethel Colton, 235 East Ninth street; leader to be chosen.

Mrs. D. E. Titsworth, 909 Madison avenue; Alex. Milne.

Mrs. Sarah C. Chandler, 942 Park avenue; J. G. McLaughlin.

George R. Cable, 1304 Park avenue; F. E. Smith.

Mrs. E. E. Runyon, 608 Madison avenue; F. A. Andrews.

W. C. Hubbard, 111 West Fifth street; A. C. Estes.

Mrs. E. N. Erickson, 424 West Eighth street; Herbert G. Condit.

L. Warren Randolph, 15 Myrtle avenue; F. W. Jones.

James E. Church, 243 Somerset street; Mrs. L. H. Matlack.

Carl A. Lindmark, 740 West Third street; Charles Bryan.

Mrs. C. A. Harring, 945 West Sixth street; William Doig.

L. B. Morgan, 45 Albert street; Edwin Berkman.

Persons are urged to attend the meetings nearest their homes, regardless of districts. The committee in charge of these meetings urge that additional homes be offered in which to hold meetings as it is not desirable to hold more than one meeting in any one home during the campaign.

Following is a list of homes which have been offered for meetings in addition to the list published last week:

Dr. N. W. Currie, 508 Central avenue; John Abbott, 413 West Front street; Mrs. Carrie Bowman, 37 Craig place; F. O. Dunning, 42 Mountain avenue; George B. Wear, 923 Park avenue; Ralph Martin, 45 Somerset street; Mrs. Harry E. Hicks, 600 East Second street; Mrs. D. M. Van Vliet, 59 Washington avenue; Mrs. G. V. Disborough, 119 Crescent avenue; David A. Mills, 104 Summit avenue; Peter W. Young, 612 East Second street; Mrs. D. Foster Updike, 1223 Lenox avenue; Mrs. Rufus P. Lincoln, 622 West Eighth street; Mrs. John B. Lane, 252 Watson avenue; Mr. and Mrs. Harry Gee, 825 First place; Mrs. Elizabeth Kriney, 336 East Fifth street; Mrs. Fred Pearce, 673 Essex street; Mrs. M. C. Van Arsdale, 58 Grove street; Mrs. Frank Raymond, 954 Kensington avenue; Mrs. Winfield Schromp, 712 West Front street; John L. Dolliver, 108 Summit avenue; Mr. and Mrs. William H. Kirch, 66 Duer street; Mr. and Mrs. Elias Pangborn, 133 Berckman street; Mr. and Mrs. A. M. Higgins, 826 Webster place; Mrs. Dudley S. Miller, 929 Union street; Mrs. Samuel P. Case, 1140 Martine avenue; Mrs. John G. McLaughlin, 1056 Arlington avenue; Mrs. Arthur E. Crone, 1111 Evergreen avenue; Mrs. Charles E. Borden, 1045 West Seventh street; Mrs. Elmer E. Runyon, 608 Madison avenue; Mrs. David Dunavan, 333 East Front street; Mrs. E. S. Ralston, 222 Leland avenue; Mrs. Bergman, 1134 East Second street; Mrs. Telfer, 1136 East Second street; Mrs. A. Neumann, 72 Netherwood avenue; Mrs. E. H. Marsh, 270 Netherwood avenue; Mrs. Charles Collins, 1257 East Second street; Claude Gounod, 1232 George street; Mrs. S. O. Rush, 257 Leland avenue; Mrs. Morris, 1250 George street; Mrs. Drake, Mountain avenue, opposite Leland avenue; Mrs. E. W. Hughes, 1218 Columbia avenue; Mrs. Westigarde, 230 Leland avenue; Mrs. P. A. Nielsen, 1467 East Second street; Mrs. Kiev, 341 Summer avenue; Mrs. F. H. Andrews, 818 Central avenue; Mrs. Geo. H. Fountain, 936 West Seventh stret; Mrs. S. W. Bailey, 86 Duer street; Mrs. Chas. Conover, 115 Elmwood place; Mrs. James Spratt, West Fourth street and Monroe avenue; Mrs. F. C. Kellogg, Tappan avenue, North Plainfield; Mrs. John Sutphen, 1108 Putnam avenue; Hubbard, J. A., 109 West Fifth street; J. E. Kimball, 633 West Seventh rtreet; Rev. E. C. Conover, 330 East Second street; Rev. J. S. Zelie, 813 Park avenue; F. E. Smith, 607 Central avenue; Mrs. Morris C. Sutphen, 77 Fairview avenue; R. C. Doeringer, 1208 East Front street; Mrs. Charles Wilson, 1229 Lenox avenue; Leonard Van Camp, 124 Westervelt avenue; Charles Hazell, 657 East Sixth street; Fred Van Emburgh, 83 Westervelt avenue; Mrs. James B. Hodgskin, 161 Grove street; Cornelius W. Higgins, 8 Grandview avenue; Howard Allegar, 25 Elm place.

# LENTEN SERVICES ARE ANNOUNCED

### Special Preachers Will Visit Episcopal and Catholic Churches.

## COURSE OF LECTURES

**Bible Readers' League of Grace Church Arrange Interesting Program of Scripture Talks—Complete List of Services.**

Special services in the Episcopal and Catholic churches in the city and borough will usher in the Lenten season on Ash Wednesday, March 8. W. M. Bailey, assistant rector of Grace Episcopal church, will conduct the service Wednesday morning at 11 o'clock, at the Church of the Holy Cross. Every Thursday night special services will be held, with visiting clergymen in charge. Beginning with March 9, when the Rev. Dr. Thomas R. Bridges, of New York, will preach, the remaining schedule will be as follows: March 16, Rev. C. B. Ackley, of St. Bartholomew's church, New York; March, 23, Rev. Herbert Shipman, of the Church of Heavenly Rest, New York; March 30, Rev. Franklin J. Clark, of the Episcopal Board of Missions, New York; April 6, Rev. Thomas Worrall, chaplain of Bellevue Hospital, New York; April 13, Rev. D. Russell Bourne, of the Church of Incarnation, New York; April 20, Rev. Charles B. Tinker, superintendent of the Episcopal City Missions, New York; April 21, Good Friday, the Rev. Charles S. H. Watkins, chaplain of the Tombs, New York, will conduct the services.

All services will begin at 7:15, and an invitation is extended to the public to participate.

Attention is called to the course of lecures arranged by the president and committee of the Bible Readers' League, of Grace Episcopal, for the season of Lent. The program will be as follows: March 20 and 21, lecturer, Rev. George C. Foley, D. D., professor systematic divinity, Divinity School, Philadelphia, subject, "What is a Prophet?" March 27 and 28, lecturer, Rev. Lester Bradner, Ph. D., General Board of Religious Education, Protestant Episcopal church, subject, "St. Paul and the Early Churches;" April 3 and 4, lecturer, Professor Henry Thatcher Fowler, professor of Biblical literature, Brown University, Providence, subject, "Old Testament Religion and merican Ideals."

The Ash Wednesday services at Grace church will be at 7 and 10 a. m., 12 noon and 8 p. m.

Services in St. Stephen's church will be as follows:

Ash Wednesday, March 8, early celebration, 8 a. m.; penitential office and communion service, 11 a. m.; evensong and address, 8 p. m. Week day services: Tuesday afternoons at 4:30 o'clock; evensong and address, 8 o'clock. Sunday services will be as usual, at 8 a. m. and 11 a. m.

The Rev. Henry Mesier is rector.

Distribution of ashes will take place after the 7:30 and 8 o'clock masses in St. Joseph's church, Wednesday morning, and in the evening after the benediction. Services will be held every Wednesday, Friday and Sunday. At the latter time the Lenten vesper services will begin. Rev. Father P. J. Hart, pastor of the church, will be in charge. At St. Mary's church services will be held at 6:30, 7:30 and 8 o'clock on Ash Wednesday morning and at 8:15 in the evening. Ashes will be distributed after the 8 o'clock mass in the morning and after the evening service. Services will be held every Wedensday, Friday and Sunday. Rev. Father Bogan will have charge of the services Wednesday. Father Bogan will also have a service at St. Bernard's chapel at 7:30 Wednesday evening, when ashes will be distributed.

Rev. Cortlandt H. Mallery, rector of the Church of the Heavenly Rest, has prepared the following observance of the Lenten season:

Ash Wednesday, March 8: A Quiet Day will be conducted by the Rev. E. P. Little, of Elizabeth. At 10 o'clock there will be matins, penitential office and holy eucharist, followed by first meditation; second meditation at 2 o'clock, and evensong at 7:30.

Week days: Thursday, evensong and reading; Fridays, litany and holy eucharist at 10 a. m., and children's service at 4:30.

During holy week there will be services daily at 10 o'clock except Good Friday and Easter evening.

Good Friday, April 21, 9 a. m., children's service and address; 10 a. m., matins and ante-communion; 12 to 3, three hours union service at Grace church; 7:30 p. m., evensong and sermon by the Rev. William N. Baily.

Easter Day: Holy eucharist at 7, 8 and 11 o'clock; children's evensong at 4 o'clock, and evensong and sermon at 7:30.

### FUNERAL OF MRS. WOODCOCK.

The funeral of Mrs. Clarence Woodcock, whose death occurred at her home on West Seventh street, Friday, was held at the late residence yesterday afternoon. The service was extremely simple and was attended by a gathering of relatives and friends from this city, New York, and other places. Rev. Dr. J. S. Zelie, pastor of the Crescent Avenue Presbyterian church, was the officiating clergyman. Many handsome floral tributes were sent by friends of the family. Burial was in Hillside cemetery, the following acting as pall bearers: Asa F. Randolph, Dr. Marcus L. Clawson, Dr. Frank T. Clawson, Rev. Charles H. Fountain and I. D. Rice, of this city, and Morton Woodcock, of New Rochelle.

# FOWLER IS OUT FOR U. S. SENATOR

### Former Congressman Makes Announcement of His Candidacy.

## OUTLINES HIS POLICIES

**Has Long Been Advocate of Preparedness, Stable Tariff, Merchant Marine and Banking Law Reform. He Tells the Voters.**

Charles N. Fowler, for sixteen years a member of Congress from this district, has announced himself as a candidate for the Republican nomination for United States Senator from New Jersey, subject to the action of voters of his party in the primary elections of this year.

In his announcement, which does not come as a complete surprise, Mr. Fowler calls attention to the fact that he has long been an advocate of these great national reforms that are now pressing upon the country for a solution—a merchant marine, a stable tariff condition by means of a tariff commission, an adequate de[illegible] a financial and banking system founded upon the principles of [illegible] economies and American experience. His statement to the voters follows:

"To the Republicans of New Jersey:

"Realizing that the work to be done in congress at the close of the world-wide war now raging is of the most vital importance to our country and believing that I can be of some real service at this crisis in our national affairs to the people, I shall be a candidate in the primaries for the nomination to be a candidate for the United States senatorship.

"The relations of all the powers of the world are undergoing radical changes. Treaties made 100, 50, yes, even 25 years ago, will be out of date in the new and changed conditions that must arise through the present upheaval. All of our international treaties should be recast in the light of the future needs of our country.

**Tariff Revision.**

"The tariff should be revised immediately to prevent the inundation of our country by foreign made goods—the production of the enforced poverty of the nations of Europe at the close of the war.

"An intelligent and wise revision of the tariff now will increase the government revenues from this source by at least $150,000,000. We greatly need the money to make up the waste and deficits of this Democratic administration.

"Starting with this revision we should establish a tariff commission to work out the complicated problem of tariff adjustments and trade relations. This work will take five or six years, therefore the proposal to delay revision until the commission has completed its work would be most unwise. It would be suicidal. At the end of five years, under the Underwood tariff law, there would scarcely be left one single industrial stone upon another. Revision should be made at once for the purpose of securing us a safe margin of protection all along the line and for the purpose also of establishing a sound basis for any trade treaties into which we may see fit to enter.

**Merchant Marine.**

"We should proceed immediately to rebuild our merchant marine by adopting the same policy followed by the founders of the government in 1789, by which 93 per cent of our imports and 88 per cent of our exports were carried in American ships for nearly forty years. Through the legerdemain of diplomacy we lost practically all of it. What was left was a source of actual contempt of other nations. In 1910 only 10 per cent of our imports and 7 per cent of our exports were carried in American bottoms. If this policy of the founders of the government should now be adopted it would bring into the treasury of the government approximately $200,000,000 annually. We need this money very greatly for our army, coast defenses and to build up an adequate navy.

"These two additional resources to our government revenues would bring into the United States treasury $350,000,000 annually and at the same time guarantee our prosperity and the upbuilding of the American merchant marine. Again, we should carry away all the goods that we want to sell in our own ships and bring back what we want to buy.

**Financial and Banking Reform.**

"We should proceed at once to repeal the alien and obnoxious Federal Reserve Bank Act which is today costing the American people $100,000,000 more every year than a right banking system would. But more than that financial loss, this ill advised foreign scheme is in no way adapted to our particular needs and peculiar conditions. Furthermore, it is fundamentally unsound, structurally wrong and will certainly, without the possibility of escape, result in overwhelming disaster.

**National Preparedness.**

"These various proposed legislative enactments call for a complete reconstruction of our foreign relations and of our economic policies. But beyond and still more important than all these combined, but at the same time involving them, is the question of a true national preparedness which consists of a potential citizenship in character, intelligence, physique and patriotism; of economic efficiency in men, production, commerce and banking; of efficiency in government which guarantees equal opportunities, equal justice and complete and adequate defense.

"How these great and vital ends of our economic life and our governmental administration are to be achieved I shall at a proper time bring to the attention of my fellow citizens of New Jersey.

"The election of 1916 will be the most important held since the constitution was adopted in 1789, with the single exception of that of 1860.

"Patriotism should and will, in this hour of stress, inspire the voters and lead them to express their honest opinions when casting their ballots. This will be no time to pay a compliment to friends at the expense of a nation. Honor and devotion to country call for a vote of convictions in the exercise of your choice of a United States senator. Only by being honest with yourselves and true to your conviction can you be truly patriotic and prove yourselves worthy citizens of this great republic, in which the people are the royal rulers. Vote as you honestly think, that's all, and the nation will be safe, for the only sure defense of this country is in an unsullied public opinion."

HON. C. N. FOWLER.

# PLEASING PROGRAM FEATURES SOCIAL

### Employes of Morris Shop Are Hosts for Many Out of Town Guests.

The employees of the Morris Shop from this city and Orange entertained a number of friends yesterday afternoon and evening at the home of Arthur Kienzle, local manager. The young folks whiled away the hours singing and dancing, while the Harmony Four quartet, composed of Messrs. H. Lunger, James Goodwin, A. Fisher and A Kienzle, entertained with many catchy ballads.

The feature of the day was the entertainment of Arthur Fisher, noted musical genius and cabaret singer from Orange. Mr. Fisher, as guest of honor, entertained in a wonderful manner by playing the sextette from "Lucia" on a violin composed of a cigar box, broom handle, clothes pin and one string. After playing several numbers from popular operas, Mr. Fisher then gave a demonstration of the new Hawaii music, now the latest fad in New York, concluding with several cabaret numbers as played on the "rag-time violin."

"Auf Weidersohn," a beautiful solo, was rendered by Miss Louise Eckert, of Jersey City, followed by "The Garden of the Gods," duet by Miss Eckert and Arthur Kienzle. Harold Lunger, also from the Morris Shop, gave a very clever impersonation of Charlie Chaplin, followed by piano solos by Miss Florence McWade. A. J. Squires accompanied the several artists on the piano. It is needless to say that Mr. Squires' playing carried the house by storm.

Among the guests present were the Misses Marguerite O'Callahan and Louise Eckert, from Jersey City; Miss Florence McWade, Edith Talford and the Misses Glaser, of this city; Arthur Fisher, from the Morris Shop, Orange; Fred Hoagland, from New York and this city; and Messrs. H. Lunger, J. Goodwin, E. Terry, A. Squires, M Berg, C. Cole, Chas. Kienzle and A. Kienzle, of Plainfield.

Concluding the list of entertainers, Mr. Fisher played several solos on the zolophone, a whistle of rare sweetness. After a dainty collation served by Mrs. Kienzle, the party broke up, singing "Auld Lang Syne."

# CHILDREN'S PARTY IN HONOR OF VISITOR FROM ILLINOIS

Mrs. A. T. Runyan, of 109 East Fifth street, gave a children's party at her home, Saturday afternoon in honor of her five-year-old nephew, Ellsworth Wyckoff, of Bradey, Illinois, who has been visiting in Plainfield for the past two weeks. There were eight little guests in the gathering and they enjoyed parlor games for an hour or more, after which refreshments were served. The dining room and parlor were decorated in pink in a manner calculated to attract the fancy of juveniles. Master Ellsworth proved to be somewhat of an entertainer himself and greatly assisted Mrs. Runyan. The young man has made two previous trips East and will return to Bradley at the close of another week. He was accompanied the last time by his grandmother.

Those in the gathering Saturday, beside the guest of honor were Emily Alice Crist, Margaret Blair, Daphne Doane, Mildred Larrson and the Masters Harold Taylor and George Moore, all of Plainfield, and Arthur and Carlton Apgar, of Westfield. Daphne Doane is a grand-daughter of Chief T. O. Doane and is herself a visitor in Plainfield, having come East from Montana with her mother, Mrs. Hervey Doane, several weeks ago.

—Not many of the readers of this newspaper buy unadvertised things—either chattels or real estate.

# ROAD CONVENTION DELEGATES HOME

### Freeholders Find Experts at Pittsburgh Favor Solid Concrete Highways.

## GIFT FOR STEVENS

**Auto Road Commissioner Presented by Jersey Attendants With Silver Loving Cup—R. A. Meeker, of Plainfield, Toastmaster.**

Verification of the Union County Board of Freeholders' belief that solid concrete will be used extensively in the future in construcing much-traveled highways was gained by the freeholders' committee attending the American Road Builders' Association Congress held at Pittsburgh last week. The delegation, which was composed of Director Cady, and Members Wilbur, Krause and Meisel, returned home Saturday, declaring that all the articles read by experts contained statements that solid concrete had already proven its efficiency and durability in many western States and that roadbuilders would make no mistake in making free use of this material, especially where heavy traffic is to be encountered.

Union county at the present time has but two pieces of concrete roads. Both were built about a year ago. One stretch of a quarter of a mile is located at Linden and the other, of a half a mile, at Summit, the home town of Director Cady. The Board determined within the past few months to build a stretch of solid concrete three and one-half miles long on Mountain avenue, between Scotch Plains and Mountainside, bids for which are to be opened at Elizabeth on March 8.

A total of seventy men represented New Jersey at the convention, among them being Col. Edwin A. Stevens, of Hoboken, New Jersey commissioner of public roads, who is also president of the American Road Builders' Association; Robert A. Meeker, of Plainfield, State highway engineer; Ephraim E. Vail, of Plainfield, engineer of the northern division of the State highway system; E. E. Reed, of Trenton, engineer of the central division of the State highway system; Lloyd McEntire, of Trenton, division engineer in charge of bridges; Town Engineer Alexander Vars, of Westfield, and Street Superintendent Miller, of Westfield. J. L. Bauer, of Elizabeth, road engineer for Union county, was to have been in attendance, but was prevented by illness from going.

All the men mentioned as well as the freeholders' committee declared on returning home that the gathering was one of the most successful of the kind ever held in America. The meetings were held in Exposition Hall, Pittsburgh, with a total of 448 delegates representing 27 different States. Two representatives came all the way from Russia to the meeting and another one from the Isthmus of Panama and one each from the provinces of Ontario, Ottawa and Winnipeg, Canada. Other attendants interested in road building and road building machinery swelled the numbers at all meetings held from Monday until Saturday to a total of 2,500. On two evenings the doors were thrown open to the Pittsburg public and the big hall was crowded to its capacity. Scores of interesting papers pertaining to road matters were read by the leading engineers connected with the association and each article was discussed separately, permitting the good and bad points of the subject broached to be threshed out for the benefit of the whole. The exhibition of road machinery, especially that of the up-to-date motor class, was one of the features of the gathering. An instance of the interest taken in these vehicles was evidenced when an agent told Highway Engineer Meeker that he had sold one automobile road machinery at the New York automobile show and had already booked six orders at the Pittsburgh meeting, with prospects of as many more.

Despite the fact that he was kept constantly by his duties as president of the association, Col. Stevens invited the New Jersey delegates to the convention to a luncheon at the Fort Pitt hotel Thursday noon. Robert A. Meeker was elected to the position of toastmaster and sprang a complete surprise on Col. Stevens before the affair terminated. After a few introductory remarks, New Jersey's leading road man was presented with a beautiful silver loving cup, bearing a suitable inscription one one side and the name of every man present on the other. The Colonel was greatly taken back but after regaining his composure expressed his thanks and gave a very interesting speech. Being of an old New Jersey family and thoroughly conversant with State traditions, he deplored the fact that New Jersey did not have a State historian to record the deeds of its citizens. He pointed out that everyone is familiar with what were really skirmishes at Concord and other places around Boston in the Revolution but that few know the decisive battles of the war of Independence were fought on Jersey soil. He lauded New Jersey's worthy sons and asserted that she has many who will be heard from in the near future. Reverting to the topic of roads, he reminded his hearers that New Jersey was the first to give State aid and that as road matters stood she had been the front rank for more than twenty years in providing good highways for her people.

### J. D. RICHARDSON.

J. D. Richardson, of Beechwood Heights, died yesterday at Muhlenberg Hospital. He had been at the institution since March 2, undergoing medical treatment. The funeral will be held at his late home.

Local Sports In Entirety
General News In Brevity

# Daily Press Sport News

Edited By
H. S. Sharkey

Serving Its Twenty-ninth Year. PLAINFIELD, NEW JERSEY, MONDAY, MARCH 6, 1916. Sports Dept. Tel. 3000—Extension 3.

## ANTLER BOWLERS BUSY THIS WEEK

**Four House Tournament Tilts and Two League Matches for Local Lodge.**

## TWO TITLES AT STAKE

**Biggest Bowling Attractions Will Be Eagles' League Roll-off Here Wednesday Night, and City League Final Friday Evening.**

### BOWLING THIS WEEK

**City League.**

Friday night—Eagles vs. Imperials, at Columbus Club (roll-off to decide city championship).

**Eagles' League.**

Wednesday night—Newark vs. Elizabeth, on Plainfield Eagles' alleys (roll-off to decide league championship).

**Elks' Senior League.**

Tonight—Paterson at Newark, New Brunswick at Jersey City.

Tomorrow night—Rahway at Rutherford.

Wednesday night—New Brunswick at Elizabeth.

Thursday—Plainfield at New York, Jersey City at Hoboken.

Saturday night—Plainfield at New Brunswick.

**Elks' Junior League.**

Tomorrow night—Jersey City at New Brunswick.

Friday night—Somerville at Paterson, Plainfield at Newark.

**Elks' House League.**

Tonight—Mercer vs. Velie.

Tomorrow night—Buick vs. Stutz.

Thursday night—Reo vs. Ford.

Friday night—Oldsmobile vs. Mercer.

**Westfield S. S. League.**

Tomorrow night—Methodist vs. Baptist.

Wednesday night—Episcopal vs. Presbyterian.

**Dunellen League.**

Tonight—Baraca Class vs. Jr. O. U. A. M.

Tomorrow night—O. Z. T. vs. Defender Five.

Friday night—I. O. F. vs. Baraca Class.

**Park Club.**

Thursday night—Weekly five-back bowling.

Friday night—Weekly ten-pin bowling.

**Gates' Individual.**

Tomorrow night—Radin vs. Judge; Jonap vs. Connolly; Mahoney vs. Lewis.

Thursday night—Howe vs. McKenzie; Rohrs vs. Conover; Smith vs. Van Zandt.

**Team Matches.**

Tonight—Canadians vs. Imperials, on Gates' alleys.

Wednesday night—Pond's machine shop vs. Pond's drawing room, on Gates' alleys.

This week's bowling feature will be the matches on the Eagles' alleys Wednesday night, and the series at the Columbus Club Friday night. The F. O. E. League championship will be decided Wednesday night, when the Newark and Elizabeth teams, which finished the season tied for first place, will come here for their extra games. The City League roll-off between the Imperials and Eagles will take place at the Columbus Club.

Bowlers at the Elks' Club will be busy. The big team goes to New York Thursday night, and to New Brunswick, Saturday night, and the Junior to Newark Friday evening. Four house tournament matches are house tournament matches are carded.

The Westfield S. S. League will wind up this week.

## LOG CABIN SHOOTERS FEW; CUPS NUMEROUS

**Five Men Shoot for Trio of Trophies, Two of Which Are Won by Weems.**

David G. Weems won the point cup, the chief season competition, by taking first place and five points at the Log Cabin Gun Club traps Saturday. He has accumulated 17 points during the season, and although the event has one more Saturday to run, cannot lose the trophy.

Two other mugs were won at the Woodland avenue traps Saturday. The Anderson Cup was also won by Weems, while A. D. Honeyman won the Take Home Cup in the quail shoot.

In the Anderson Cup shoot the donor himself had the best score, but he was not a competitor for the trophy. A high wind and the glare of the sun on the snow made good shooting difficult, and held down the size of the field.

The summaries:

Point Cup (25 birds)—D. G. Weems, 24; Harvey Fisk, 22; N. Anderson, 19; A. D. Honeyman, 13.

Anderson Cup (25 birds)—Weems, 23; Honeyman, 21; Van Boskerck, 21; Fisk, 19.

Quail Shoot—Honeyman, 14; Fisk, 13; Anderson, 12; Van Boskerck, 12; Weems, 9.

## HONORS EVEN BETWEEN LOCAL DOGS AND OUT-OF-TOWN ENTRIES AT P. K. C. SHOW

**Hooley Setters Win Most Specials, But Best Entries in Show Are From New Brunswick and Bayonne—More Than 250 Entries—Wilmerding, Neilson and Boreas Kennels Score—Show a Huge Success, to the Smallest Detail.**

English setters of Abram G. Hooley's Meadowview Kennels, of North Plainfield, carried off the major portion of the special prizes at the Plainfield Kennel Club's second indoor open match show, held in Company K armory Saturday. The borough kennels had the best pair, best brace, and best team of four in the show, and Albert's Dan was crowned the best setter and sporting dog. The trophies for best dogs in the show, however, went out of town, Champion Seedley Stirling, a collie from Mrs. McCurdy's Pinewood Kennels, of New Brunswick, getting the President's Cup for best dog in the show, and the English bulldog Flirty Westal, of William E. Oakley's Oakwall Kennels in Bayonne, being judged the best bitch.

Success with a capital S crowned the deserving efforts of the hard working committee headed by A. Clinton Wilmerding and John J. O'Donohue, president and secretary, respectively, of the Plainfield club. The way everything went off left little to be desired, and the results of the day contributed a bright page to the history hook of a growing dog association.

About one hundred and seventy-five dogs were benched, making more than two hundred and fifty entries. The leading exhibitor was Mrs. W. P. Jenks, of Bernardsville, who showed a string of a dozen Scottish deerhounds and cocker spaniels. The second largest string came from the famous Walescott Kennels of Bernardsville, the Lloyds showing their Sealyham and Scottish terriers.

Cocker spaniels were numerically supreme, thirty-four of them being benched. Airedales, of which there were twenty, came second. There were eighteen bulldogs, seventeen setters and fifteen Pomeranians, the number of entries in the other classes being as follows: Boston terriers, 13; French bulldogs, 11; English toy spaniels, 10; St. Bernards, 8; collies, 8; Scottish terriers, 7; Russian wolfhounds, 6; foxhounds, 6; bull terriers, 6; fox terriers, 6; Scottish deerhounds, 5; pointers, 5; poodles, 5; Sealyham terriers, 5; beagles, 4; Pekinese, 4; Maltese terriers, 4; dachshunde, 2; German sheepdogs, 2; wire-haired fox terriers, 2; black and tan terriers, 2; toy poodles, 2; variety class under 20 pounds, 2; and one each of the following classes: Great Danes, greyhounds, and variety class over 20 pounds. There were no entries in the divisions for mastiffs, sporting spaniels other than cocker, Old English sheepdogs, chow-chows, Dalmatians, Irish terriers, West Highland white terriers, Schipperkes or Japanese spaniels.

The juvenile classes were a feature of the show, the youngsters ruling during the time they held sway. The Bray children, of Westfield, carried off both firsts with Vancroft Redfern. Every child exhibitor was presented with a box of candy from Mrs. J. J. O'Donohue, the little ones, as they paraded around the ring with their dogs, creating an unusual scene.

Airedales, fast becoming the most popular breed with local fanciers, furnished some of the keenest competition of the show, and one of the biggest surprises, C. Frederick Neilson's Rosecroft Nora scoring for best in the breed over J. J. O'Donnhue's Kenwyn Pennant, the best dog, and a Philadelphia and New York winner. Thomas K. Brady's dog Fairplay took the reserve. Mr. Neilson's Rosecroft Thankful was the best puppy.

William E. Oakley's Champion Flirty Westal, a fine specimen of bulldog, won in her class over A. M. Abell's Huck Finn's Tom Sawyer, and was a worthy contender for best-in-the-show laurels. A white heavyweight, Will de tanu, also from the Oakley kennels, carried off winners in dogs.

The classes for setters were swept by Meadowview kennels, and A. C. Wilmerding's cocker spaniels won over many rivals, Watnong Matterhorn winning the big honor of being the best dog of any breed or either sex, owned and exhibited by a member of the Dog Lovers' Association of America.

Boreas kennels took their usual place at the top among Russian wolfhounds, Ch. Draco of Boreas being the best.

A future champion Sealyham terrier was introduced by the Walescott kennels in the shape of Senny Peter, a son of Ch. Ivo Caradoc.

Hounds of the Watchung Hunt club, exhibited by a huntsman in livery, claimed their prize as quickly as if it had been a fox. Louis Batjer's beagles made a clean sweep, Meadowlark Melody being the best, and Leader and Fancy next.

Wex Jones' First Blood showed the way to the bull terriers; St. Crispin's Heelball, owned by W. G. Porteous, headed the Scottish terriers, with Frances Lloyd's Walescott Daredevil runner-up.

Other leading winners were the Pomeranian Bobby Boy, belonging to Mrs. H. Grasers, of Union Hill; the German sheepdogs Toll of Ittertal, of Charles G. Edwards, and Frital Scheff, belonging to Mrs. Katherine Abbe, both of which were shown by the Westfield woman: English toy spaniels, Neesbank Halmish of Neesbank kennels, and Overcross Bridget of Mrs. T. S. Conser; the Boston terrier Caledonia Pansy, from the Caledonian kennels in New Brunswick; Nan Gow kennels' Oh, poodle Bon Bon Buddy; Harry Ungerer's French bull Enguie de Luxe; and the terriers of Miss Lillian L. Doty, Frances A. McCahill, W. Little and Mrs. Julia Dunham.

Howell G. Lord's White Star Reggie won the puppy novice, and was second in American-bred St. Bernards. Charlie Messler's Major was second in the open for dogs, while John Amman's Beauty won the open for bitches and was second in the American-bred class.

Walter A. Breidenbach's Czar Nicholas won first novice and first American-bred in Russian wolfhounds, Boreas kennels getting everything else.

Mrs. W. P. Jenks had clear sailing with her Scottish deerhounds Kemble Brook and Kemble Scott.

The English setters class was a popular one, exhibitors who carried off ribbons, besides A. G. Hooley, being Thomas Phelon, Mrs. Philip Hone, F. L. Hadkins, Fred Bimble and S. S. Adams.

The biggest entry was in cocker spaniels, among winners of ribbons being the entries of Mrs. John J. Serrell, R. H. Armstrong, H. H. Wood, Mrs. W. P. Jenks, Miss Hazel Gardner, Harry C. English and Herbert Kuscomb.

E. H. Ferguson, Ernest Truslow, Wallace Jernee, Richard J. Harrigan, Albert M. Abell, were exhibitors who scored with bulldogs.

A score of Airedales were shown, Edmund Kiely, W. H. Campbell, Louis Bertschinger, F. L. Seaman, James E. Church, H. B. Venn, Jr., H. W. Taylor and Miss Ella K. Bray being among those who showed.

French bulldogs brought out F. N. Anderson, John A. Conway, Haworth kennels, S. C. Reynolds and F. A. Mills. In Boston terriers were the entries of Miss Pauline Gates, J. G. Voorhies, Mrs. E. D. Boehin, Mrs. Stephen G. Van Hoesen and Caledonia kennels.

Mrs. Philip Hone's Pomeranian Chocolate Cream took two firsts and a third. Other winners were Miss Dorothy R. Jewett, Horace H. Wainwright, Mrs. Rufus C. Finch and Mrs. George M. Sheppard.

English toy spaniels shown were Bert Glaentzer's Tango, which won first novice; Retta L. Rosenthal, Arthur Lane and Mrs. H. Whittaker.

The judges, Theodore Offerman and E. Freeman Lloyd, did their work as only two such experts could. After a dinner, at which covers were laid for thirty-five, President Wilmerding presented the judges with engraved medals. At the conclusion of the presentation of the prizes, the show superintendent, Wilbur Purcell, also was presented with a gift, and in his speech of acceptance, struck a responsive chord when he spoke of a big three-point A. K. C. out-door show, which will probably be held here in the summer.

The winners of the special prizes follow:

Best in the show—Mrs. M. McCurdy's collie, Ch. Seedley Stirling.

Best in the show, opposite sex—William E. Oakley's Oak Wall Flirty Westal.

Best team—Abram G. Hooley's setters.

Best brace—A. G. Hooley's setters.

Best St. Bernard—B. R. Jewett's Don Cumeah.

Best Great Dane—H. B. Macdonald's Given.

Best Russian wolfhound—Boreas Kennels' Ch. Draco of Boreas.

Best Scottish deerhound—Mrs. W. P. Jenks' Kemble Scott.

Best greyhound—Mrs. Philip Hone's Ch. Herchee II.

Best foxhound—Watchung Hunt Club's Blazier.

Best pointer—Shannondale Farm's Shannondale Bella Donna.

Best setter—A. G. Hooley's Albert's Dan.

Best cocker spaniel—A. C. Wilmerding's Watuon Matterhorn.

Best beagle—Louis Batjer's Meadow Lark Melody.

Best dachshunde—Mr. and Mrs. A. A. Swartz's Flora Jr.

Best collie—Mrs. M. McCurdy's Ch. Seedley Stirling.

Best German sheepdog—C. G. Edwards' Tell of Ittertal.

Best poodle—Nan Gow kennels' Ch. Bon Bon Buddy.

Best bulldog—William E. Oakley's Ch. Oak Wall Flirty Westal.

Best Airedale—C. F. Neilson's Rosecroft Nora.

Best Airedale puppy—C. F. Neilson's Rosecroft Thankful.

Best Airedale of member of club—C. F. Neilson's Rosecroft Nora.

Best bull terrier—Wex Jones' Ch. First Blood.

Best French bulldog—Harry Ungerer's Enguie De Luxe.

Best Boston terrier—Caledonia kennels' Caledonia Pansy.

Best fox terrier (smooth)—Miss Lillian L. Doty' Foxcroft Donna.

Best fox terrier (wire-haired)—Miss Frances A. McCahill's Enola Inamorata.

Best Sealyham—Walescott kennels' Walescott Senny Peter.

Best Scottish terrier—G. Porteous' St. Crispius Hielball.

Black and tan terrier—W. Little's Sketes.

Best Pomeranian—Mrs. Grasser's Bobby Boy.

Best English toy spaniel—Neesbank kennels' Neesbank Halmish.

Best Pekinese—Mrs. Harry Van Inderstine's Ching Foo II

Best Maltese terrier—Mrs. Julia W. Dunham's Sir Valentine.

Best toy poodle—C. H. Madden's Tiny Wee Boy II.

Best of any sex of any breed, owned and exhibiteed by member of Dog Lovers' Protective Association of America—A. Clinton Wilmerding's Watnong Matterhorn.

Best Sporting dog—A. G. Hooley's Albert's Dan.

Best team of four—A. G. Hooley's setters.

Best brace of pointers—Shannondale's farm.

Best brace of cockers—A. C. Wilmerding's spaniels.

## LOCAL SQUASH TEAM DOWNS MORRISTOWN

**Takes Four Out of Five Engagements — Montclair Downs Englewood.**

**INTERCLUB SQUASH LEAGUE.**
**Standing of the Teams.**

| | W. | L. | P.C. |
|---|---|---|---|
| Plainfield Squash Club | 3 | 0 | 1.000 |
| Montclair Athletic Club | 2 | 1 | .667 |
| Englewood Field Club | 1 | 2 | .333 |
| Morristown Squash Club | 0 | 3 | .000 |

The Plainfield and Montclair teams of the Interclub Squash League were winners Saturday, the locals taking four matches out of five from the Morristown team, and the Athletic Club racquet wielders defeating Englewood by the same score.

The summaries: Plainfield, 5; Morristown, 4. Gilbert Jones defeated Boardman Tyler, 18—14, 18—17; Butler Duyckinck defeated J. M. McLean, 15—3, 15—11; H. L. Deforest defeated Josiah Macy, 15—11, 15—7; Rex Carter defeated Wilfred Wood, 15—5, 15—6; T. M. Day, Jr., defeated Robert Grannis, 15—7, 15—9.

Montclair, 5; Englewood, 4. J. Waldron, Montclair, beat J. B. Cauffig, 15—15, 11—12; G. R. Jenkins, Montclair, beat W. B. Scarborough, 15—16, 13—16, 18—17; C. F. Brown, Montclair, beat J. Humphries, 15—12; 15—11; H. Clatten Englewood beat F. Jenkins, 15—7, 7—15, 15—12; R. Sanderson, Montclair, beat R. La Chapell, 15—5, 7—15, 15—12.

## DOMESTICS' SCIENCE WITH THEM AWAY FROM HOME

The Domestic A. C. showed that it carried a little science when it was away from home, b yscoring a 25-24 triumph over the Hope Chapel second team, on the Hope court Saturday night. The struggle was a pretty one from start to finish. Hope led at the end of the first half, 13 to 10. Jackson was the principal scorer. Both sets of guards put up fast exhibitions.

The score:

DOMESTIC A. C.

| | G. | F. | P. |
|---|---|---|---|
| M. Snyder, f | 1 | 0 | 2 |
| Jackson, f | 5 | 3 | 13 |
| A. Brandt, c | 1 | 2 | 4 |
| Kline, g | 3 | 0 | 6 |
| Semer, g | 0 | 0 | 0 |
| | 10 | 5 | 23 |

HOPE CHAPEL SECONDS.

| | G. | F | P. |
|---|---|---|---|
| A. Campbell, f | 2 | 1 | 5 |
| Corlin, f | 1 | 0 | 2 |
| Bradford, c | 2 | 0 | 4 |
| Ross, g | 1 | 0 | 2 |
| T. Snyder, g | 2 | 3 | 7 |
| Randolph, g | 2 | 0 | 4 |
| | 10 | 4 | 24 |

Columbia Bicycles
THE LEADER FOR 38 YEARS
For Sale By
George L. Simon
179 North Ave. Opp. Depot.
Fisk, Goodyear and Firestone Bicycle Tires

## PLAINFIELD GIRLS LOSE AT HARTFORD TO NEW ENGLAND BASKETBALL CHAMPS

**Make Excellent Showing, Playing Under Many Handicaps—Game Witnessed by Six Hundred Enthusiasts—Only Three Points Tallied in Second Half—Connecticut Girls May Come Here This Month.**

Yielding every possible advantage to the Susquehanna girls' basketball team, champions of New England, the Plainfield feminine challengers who went to Hartford, Conn., Saturday night, for the purpose of adding new laurels to their collection gathered hereabouts, learned the painful lesson of self-sacrifice in the 12 to 7 verdict which was handed to them. Agreeing to tackle a new set of rules designed for male competition and the disadvantage of a foreign playing floor spelled defeat for the Jersey combine, for the visitors failed to overcome either handicap. Coupled with these setbacks was the clean-cut, flashy, aggressive style of male basketball staged by the five sturdy feminine athletes of the Nutmeg State.

Summarized, the New England champions' demonstration was worthy of many a Jersey male contingent cherishing the distinction of a title. The Connecticut girls played an unrestricted style of boys' basketball; dribbling, passing and shooting in a manner that verged on the sensational. Their floor work was speedy and illusive and to say that their game baffled the Plainfielders is sizing up the situation charitably for the losers. Five hundred homesters cheered the defending aggregation on to victory, but soon after the game started it was plainly evident that they needed nothing but their sheer ability and confidence to turn the tide toward the winner's goal.

While the Plainfielders' opponents were performing with a familiar set of rules and on a court to which a majority of them were introduced when they were toddling infants, the New Jersey girls were fighting doggedly for every inch of ground and their game, uphill scrap called forth many a cheer of commendation from the big gallery. Woeful weakness in foul shooting and their inability to "get loose" from their ever present guards were prime factors in keeping the visitors on the bottom of the heap. Both teams missed try after try from the foul line, and the Connecticut aggregation fell down on many an easy try for a field goal. To the credit of the Plainfield players it must be said that they missed few tries at two point counters, and if there was one point in which they excelled it was this one.

Guarding was an outstanding feature of the champions' game, neither Miss Helen Hummel nor Miss Helen Bryniarski being allowed an open shot during the entire thirty minutes of fighting. Miss Clara Smith was particularly strong on the defense for the visitors, her playing being the most prominent feature of the combat. It was largely due to her clever guarding that Miss Reardon, heralded as the greatest of girl basketball players in the Nutmeg State, was held to two field goals.

Of the combat, yesterday's Hartford Globe commented in the following manner:

"It was a game in which both teams 'covered up' to perfection, so much so that during the second half not a field basket was made by either team. Plainfield was first to score, Miss Helen Hummel getting a point on a free try after three minutes of play, but Miss Jones, the speedy center of the Susquehannas, came right back with a pretty basket from the center of the floor. The Susquehannas then set the pace and kept in front of the Skeeters until the final whistle.

"In the second half the Plainfield maidens came on the floor with a do or die spirit, but they were covered in such a manner by the Hartford girls as to be practically helpless. The Susquehannas outplayed the visitors again in this half, but missed a dozen or more easy tries for the basket. Miss Hummel threw two foul goals for Plainfield, and Miss Jones registered another for Hartford, and this was the net scoring for the half. Clara Smith, the chubby guard of the Plainfield quintet, made a hit with the male portion of the audience by her dogged style of play. The fans gave vent to their enthusiasm by paraphrasing the cheer of the Susquehanna girls on the side lines, as follows:

"'One, two ,three, four;
Who are we for?
The fat one, that fat one,
Rah, Rah, Rah.'"

The Courant, of Hartford, said: "In justice to the visiting army, it was explained at the beginning of the battle that the Plainfield girls were wholly feminine and did not play under the men's rules, which handicapped them to some extent. However, the New Jerseyites certainly picked up the game in quick fashion for they had the Susquehannas and their many supporters on the anxious seat for awhile at the end of the first period. Two goals from the floor in quick succession and one other from the foul line brought the score dangerously close to that of the defending team which called forth all of its strategy in order to put the battle safely past defeat.

"The defensive work and general aggressiveness of both teams was well above par, making the game a mighty interesting one to watch."

The Plainfielders were entertained at the Hotel Bond over night and returned to this city last evening, stopping off at New Haven on the return trip. Every comfort was looked out for with the true Nutmeg State gallantry of "Chick" Whitney, the manager of the Susquehanna girls. Beside the team the following Plainfielders registered at the Hotel Bond: Miss Ida Hummel, Mrs. Frank Linke, James McNamee, and Miss Madeline Booth, of Elizabeth. Among the spectators witnessing the game were Walter Scribner, formerly of East Front street, this city, and George A. McCombe, another former Plainfielder.

Arrangements are under way to have the Susquehanna team appear here the latter part of this month.

The score:

PLAINFIELD FIVE.

| | G. | F. | P. |
|---|---|---|---|
| Miss Helen Hummel, f | 1 | 3 | 5 |
| Miss Helen Bryniarski, f | 0 | 0 | 0 |
| Miss Mildred McAuliffe, c | 1 | 0 | 2 |
| Miss T. McCullough, c-g | 0 | 0 | 0 |
| Miss Clara Smith, g | 0 | 0 | 0 |
| Miss Elsie Debele, g | 0 | 0 | 0 |
| | 2 | 3 | 7 |

SUSQUEHANNA GIRLS.

| | G. | F. | P. |
|---|---|---|---|
| Miss Reardon, f | 2 | 0 | 4 |
| Miss Carlson, f | 0 | 0 | 0 |
| Mill Wilbraham, c | 1 | 4 | 6 |
| Miss Lenfest, g | 0 | 0 | 0 |
| Miss Bierce, g | 1 | 0 | 2 |
| | 4 | 4 | 12 |

Score by periods:

| | | |
|---|---|---|
| Plainfield Five | 5 | 2—7 |
| Susquehanna Girls | 11 | 1—12 |

Referee, Masons (Susquehanna); umpire, James McNamee (Plainfield); timer, Dobson; time of periods, fifteen minutes; attendance, 600.

## SPEARY CERTAIN OF MARKOWITZ PLAQUE

**Newark Elk Can't Be Beaten Out for Average Honors of Senior League.**

John Speary, of Newark Lodge, has won the Markowitz Plaque, which goes to the individual average champion of the Senior Elks' League. Speary will conclude his seaso nof fifty-four games tonight, when the Paterson Elks are slated to roll here, and there isn't a chance of any other pinner finishing ahead of the present leader.

Speary's average of fifty-one games rolled to date is 197.2. The Newark Elks are leading for the Radel trophy, the team average prize. Their mark is 941.44.

The Newark team is two games ahead of Elizabeth, and only by winning three games from New Brunswick while Newark loses to Paterson can the Elizabeth Antlers finish ahead of the locals. New Brunswick is the only other team well in the running, but the College Town Bills will have to win practically all their remaining games to retain the championship they now hold.

The averages follow:

**Team Standing.**

| | W. | L. | Av. | H.S. |
|---|---|---|---|---|
| Newark | 35 | 16 | 941.44 | 1014 |
| Elizabeth | 33 | 18 | 935.35 | 1067 |
| New Brunswick | 24 | 15 | 924.15 | 1062 |
| Hoboken | 28 | 20 | 897.30 | 1053 |
| Paterson | 26 | 25 | .927.13 | 1031 |
| New York | 25 | 26 | 898.41 | 998 |
| Jersey City | 19 | 29 | 927 | 1061 |
| Plainfield | 19 | 29 | 904.3 | 1015 |
| Rutherford | 19 | 29 | 871.36 | 1030 |
| Rahway | 15 | 36 | 859.43 | 990 |

**Individual Leaders.**

| | G. | Av. | H.S. |
|---|---|---|---|
| Speary, Newark | 51 | 197.2 | 257 |
| *Coyne, N. Bruns | 21 | 196.13 | 246 |
| *Johns, NewYork | 39 | 194.1 | 257 |
| *Nolte , Elizabeth | 39 | 192.1 | 255 |
| Anderson, Pater. | 51 | 190.29 | 243 |
| Clauss, Eliz. | 51 | 189.17 | 236 |
| Feihl, Elizabeth | 51 | 189.15 | 237 |
| Taylor, Paterson | 51 | 189.5 | 242 |
| Van Ness, Newark | 51 | 188.42 | 241 |

*Can't qualify for average prize.

## Want Ads Become Necessary

You lose a job, or you lose an employe—you lose a tenant—you're in a hurry to sell property—you MUST have a backer—whatever the "incident," whatever the upset, whatever the stress, want advertising adjusts things once more in your "personal world."

## ATHENIANS BOW TO OPPONENTS

**Forge Ahead of Incorporator Seconds, but Then First Team Men Enter Game.**

## STRUGGLE ENDS 24-18

**Killing Pace Maintained in Game Played in Manhattan Casnio, New York, Before Large Audience—Locals in Montclair Tomorrow.**

The Athenian basketeers were outpointed but not outplayed by the "Incorporator" Tigers, the second string men of the famous world's champion "Incorporator" team, in New York Friday night. The score ended 24 to 18.

Playing in the spacious Manhattan Casino court, the local boys kept pace with the fast-going Tigers, and in the last five minutes of the game brought the vast throng of rooters to their feet, when, with the last bit of strength, they overcame the two-point lead held by the Tigers, and slipped into the van. However, this advantage was short-lived, for Mose, Scisco and Moore, of the first team were sent in fresh to stop the mad dash for a victory.

The appearance of these new men was a signal for the Tigers to rally, and the Athenians, with the effect of the terrific pact that characterized the battle plainly showing, were powerless before the onrush of the Tigers, and succumbed to a six-point lead.

Though forced to swallow defeat, the Athenians, together with Coach Rosenson, are much elated over their creditable showing before New York fans, and are now confident of trimming the Montclair Y. M. C. A quintet tomorrw night in Montclair, a game that will do much to decide the State championship.

The score:

ATHENIANS.

| | G. | F. | P. |
|---|---|---|---|
| Vaughar, f | 2 | 2 | 6 |
| Greene, f | 3 | 0 | 6 |
| Venable, f | 0 | 0 | 0 |
| Daniels, c | 2 | 0 | 4 |
| Loyd, c | 0 | 0 | 0 |
| Butler, g | 1 | 0 | 2 |
| Hedgeman, g | 0 | 0 | 0 |
| N. Clay, g | 0 | 0 | 0 |
| | 8 | 2 | 18 |

"INCORPORATOR" TIGERS.

| | G. | F. | P. |
|---|---|---|---|
| Wilson, f | 2 | 0 | 4 |
| Turner, f | 3 | 0 | 6 |
| Moore, f | 1 | 0 | 2 |
| Scisco, f | 1 | 0 | 2 |
| Harding, c | 5 | 0 | 10 |
| Huggins, g | 0 | 0 | 0 |
| Hargrove, g | 0 | 0 | 0 |
| | 12 | 0 | 24 |

Referee, Dash (Alpha); time of halves, 20 minutes.

## HOPE CHAPEL WINS ONE-SIDED SET-TO

Hope Chapel's basketball team, playing at home, captured a one-sided game over a scrub team from the Y. M. C. A. Saturday night, 51 to 12. Just how one-sided the contest was may be learned from the scoring done in the second half, when the Hopes ran up 30 points while their opponents were accounting for a solitary basket, dropped in by Campbell.

Marsh alone made enough points to defeat the visitors single-handed, and Porter did the same thing, while T. Snyder, playing center, made more field goals than all the members of the losing side put together, and Hunter, at guard, chucked in as many baskets as the losing five. Brandt made nine points for the Y. M. C. A. tossers in the first half.

The score:

Y. M. C. A. SCRUBS.

| | G. | F. | P. |
|---|---|---|---|
| Brandt, f | 3 | 3 | 9 |
| Campbell, f | 1 | 0 | 2 |
| Leal, c | 0 | 0 | 0 |
| Southers, g | 0 | 1 | 1 |
| [illegible], g | 0 | 0 | 0 |
| | 4 | 4 | 12 |

HOPE CHAPEL.

| | G. | F. | P. |
|---|---|---|---|
| Marsh, f | 8 | 1 | 17 |
| Porter, f | 7 | 0 | 14 |
| T. Snyder, c | 5 | 0 | 10 |
| Hunter, g | 4 | 0 | 8 |
| Wardrop, g | 1 | 0 | 2 |
| Randolph, g | 0 | 0 | 0 |
| | 25 | 1 | 51 |

Score by periods:

| | | |
|---|---|---|
| Y. M. C. A. Seconds | 10 | 2—12 |
| Hope | 21 | 35—51 |

Referee, Jack Martin; timer, William Doig; scorer, Robert Heron; time of periods, 20 and 15 minutes.

OUR AUTO REPAIR DEPARTMENT
is in charge of one of the most skillful auto mechanicians in the country. He has the mechanics of autos at his fingers' ends and we provide him every facility for quick and thorough work. We shall be glad to have you test the efficiency of our service.
AUTOMOBILES REPAINTED.
MARTIN AUTOMOBILE CO.
304-312 PARK AVE.

SCOOP THE CUB REPORTER — WHUT IS THIS PETROMORTIS—ANYWAY? — BY "HOP"

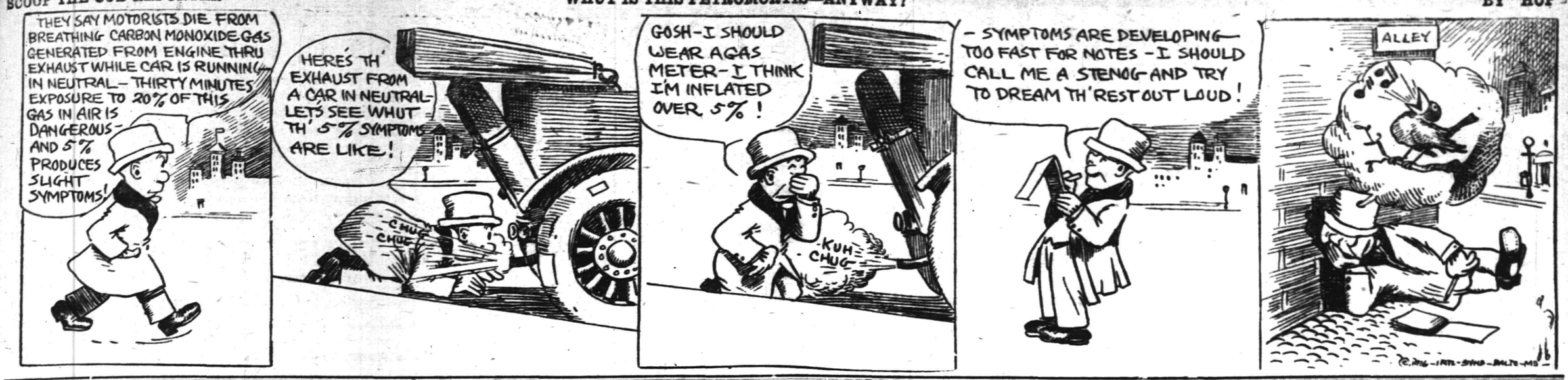



# Mono Storage

Warehouse

North Avenue

Opp. Freight House

125 East Front Street

If you're going to move this Spring, don't forget that it will pay you to have US transfer your home's furnishings in our

SPLENDID EQUIPMENT.

You insure dependable expert service and real safety for your articles when you have us do the work for we employ only skilled men and have the highest grade equipment obtainable.

Ask us for figures on your work.

HAND'S EXPRESS CO.



ORGANIZED 1864.

THE FIRST NATIONAL BANK OF PLAINFIELD

A COMMERCIAL BANK WITH SAVINGS and SAFE DEPOSIT DEPARTMENTS

FOUR PER CENT INTEREST PAID ON SAVINGS ACCOUNTS



AUCTIONEERS.

THE LEADING AUCTIONEERS

W. A. SCHORB & CO.

Also Dealers in Second Hand Furniture—Bought and Sold. 120 Madison Av., Jackson Bldg.

Telephone 2296.



ADVERTISEMENTS

—FOR—

NEW YORK HERALD, WORLD, TIMES, SUN, JOURNAL, TELEGRAM, AMERICAN, BROOKLYN EAGLE, GLOBE

—AND—

NEWARK EVENING NEWS

RECEIVED AT REGULAR OFFICE RATES.

PLAINFIELD DAILY PRESS

No Telephone Orders. Cash Must Accompany Copy.


## Suburban Transit Company

Leave Plainfield for South Plainfield—Week days—a6.30, a7.30, 9.00, 11.45, 1.00, 2.00, 4.00, 5.00, 6.10, b9.00, 10.30, 11.15. Sundays—9.00, 12.00, 2.00, 4.00, 5.00, 9.00.

Leave South Plainfield for Plainfield—Week days—a7.00, a7.45, 9.30, 12.05, 1.30, 2.30, b4.30, 4.20 except Saturday, 5.30, 7.30, b9.30, 10.50, b11.45. Sundays—9.30, 12.15, 2.30, 4.30, 5.30, 9.30.

Leave Plainfield for Watchung—7.00, 8.15, f10.00, b11.00, g3.00, 4.15, b6.20.

Leave Watchung or Plainfield—8.00, 9.50, f11.15, b2.20, g3.45, 5.25, g7.30.

Leave Plainfield for Warrenville—d6.45, e6.15, 6.20, f10.00, g3.00, g6.20.

Leave Warrenville for Plainfield—7.40, f11.00, g3.30, g7.15.

Leave Plainfield for Stirling—8.15, b1.00, 4.15.

Leave Stirling for Plainfield—8.10, b2.00, 5.15.

(a) Except holidays.
(b) Saturdays only.
(c) Except Saturdays.
(d) Daily except Sundays, holidays Monday mornings, and mornings after holidays.
(e) Monday mornings and mornings after holidays.
(f) Sundays and holidays only.
(g) Saturdays, Sundays and holidays.

R. W. CAMPBELL, Mgr., 310 Park Ave 'Phone 130 Plainfield.


All Seasonable PLANTS AND CUT FLOWERS

Floral Design Work a Specialty.

Chas. L. Stanley

Store 159 E. Front St. Tel. 928.
Greenhouses and Nurseries, 1126 South Ave. Tel. 331.



JOHN S. HASKARD

'Phone 420.

Cash buyer of scrap, iron scrap, metals, rags and paper stock scrap, rubber, old automobiles and auto tires. New and repaired auto tires for sale. Yard WEST 3D AND McDOWELL STS.



ROBT. MURRAY'S Auction Rooms and Storage Ware Rooms

326 to 330 West Front Street, Corner Grove

Large and small rooms. Household Furniture, Trunks, etc., at very low rates.

Phone 666.



Hoagland's Express

W. H. OARKHUFF, Successor.

FURNITURE AND PIANO MOVING

OFFICE, 124 WEST SECOND ST. Telephone 882.



AUTO BUSES

Dances, Parties, Lodges, etc. Parties from 18 to 50 people transported any distance at reasonable prices.

SUBURBAN TRANSIT CO., R. W. Campbell, Mgr. 310 Park Avenue. 'Phone 130



Carnations a Specialty

FORRISTEL NURSERY

Successor to BELLEVIEW AVE. NURSERY CO.

W. H. Forristel, Manager.

Tel. 1349.


—Most of the readers of this newspaper know a bargain when they read about it. Are you advertising the car?


WHY NOT HAVE YOUR BATHROOM TILED? Bathroom, laundry and kitchen work a specialty. Fireplaces, porches and vestibules tiled.

THOMAS H. ROSS, The Tiler, 208 Watchung Avenue, Plainfield, N. J. Telephone Connection


# CAR STRIKE TIES UP NATIONAL CAPITAL

## Washington Trolley Cars Are at a Standstill.

Washington, March 6.—Not a street car in Washington is running. For the first time in the history of electric railyway traction this city is having the experience of a real street car strike.

Although a few cars were operated by motormen and conductors who had stuck to their posts, the ranks of the strikers gradually swelled. Fear that violence might occur caused the officials of the Capital Traction company and the Washington Railway and Electric company to stop all cars temporarily.

Whether traffic is to be resumed will depend on the outcome of efforts being made by the commissioners of the District of Columbia and officials of the department of labor to bring about arbitration.

The car company officials indicate that they will try to operate the cars at long intervals by strike breakers. The prospect is, however, that most if not all the army of government workers will walk to their work in the morning.

Members of congress living at a distance from the capital and not owning automobiles are in a particularly bad plight. They are dubious about political consequences that may come to them if they should be found riding on cars operated by strike breakers.

MODERN DENTISTRY

makes it possible for you to retain your own teeth to a ripe old age. Or to supply false ones that will give good service and look perfectly natural.

CHILDREN'S TEETH need attention from time to time. Consult

DR. WHITE, Plainfield's Painless Dentist, 105 E. Front Street, Over Schwed Bros. Tel. 2291 11 10 mwstf



Have You Headache?

Do your Eyes burn or itch? Do they feel tired or strained? If so, have your Eyes examined; Your glasses may need changing.

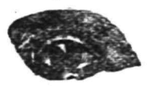

STILES & CO

Philadelphia Eye Specialists AT 107 EAST FRONT ST. EVERY THURSDAY. Hours 10 to 5.



WANTED

Experienced Drop-forge Men on Board Hammers.

No trouble. Lots of work. Good wages. Call or address Employment department. The Union Switch and Signal Co., Swissvale, Penna. 3 6 6



A. H. ENANDER

SANITARY PLUMBING, GAS FITTING, STEAM AND HOT WATER HEATING. Contractor for Sewer Connections 125 WATCHUNG AVENUE.



L. L. MANNING & SON

STEAM GRANITE WORKS

Corner Central Ave. and West Front St. Opp. First Baptist Church. 'Phone 338-J.


**CLASSIFIED RATES.**

One cent a word for first insertion, one-half a cent a word for each subsequent insertion of the same advertisement for less than one month. Fifty cents a line for one month. Double Charge for Capitals. No advertisement received for less than 10 cents. No display or black face type used in this column.

The Plainfield Daily Press cannot give information regarding advertisements for which answers are to be sent care of the Press. Persons replying to office addresses must mail or leave written answers as stated in advertisement.


FLOORS

HARDWOOD AND PARQUET Old Floors Refinished.

S. E WARD & CO.

108 Depot Park. Manning Building. Plainfield, N. J. 'Phone 470.



EXPERT TREE DOCTOR

Now is the time to trim and spray fruit trees. Have yours attended to by my experts who know their business and do it scientifically.

J. P. COSTELLO, 23 WILSON AVENUE. Phone 879.



HIGH CLASS MONUMENTAL WORK Of Every Description

JOHN J. BROWN

Successor to Brown and Gillespie. Fourth and Richmond Streets. Telephone 140.



Estab. 1868 Tel. 2354

J. J. & C. A. HIGGINS

UNDERTAKERS. Private Funeral Chapel 109-111 West Fourth Street. Auto Cortege for Long Distance.



A. M. RUNYON & SON, UNDERTAKERS

402 Park Ave. Telephone No. 40. Office open day and night. Office of Hillside Cemetery. New York Office 14 East 39th Street. Telephone Call 3341 Murray Hill. New York Embalmers' License 4599. New York State Registered License Undertakers No. 315.



T. A. MOORE UNDERTAKER

612 E Sixth St. Tel. 741-R



Established 1872.

P. CASEY & SON, Undertakers and Embalmers.

Office 100 North Ave | Telephone 2331 | Residence 417 W. 3rd St

N Y Office, 10 E. 22nd St. Tel. 2094 Gramercy


**DIED.**

McCann—On Saturday, March 4, 1916, Jane, beloved wife of William McCann, in her 71st year.

Funeral from her late residence, No. 903 East Front street, Tuesday, March 7, at 8:30 a. m.; requiem high mass at St. Mary's church at 9 a. m. Interment in St. Mary's cemetery.

MURRAY—ON Sunday, March 5, 1916, Mary Ann Murray, aged 80 years.

Services at Grace church, East Seventh street, on Tuesday, March 7, at 2:45 p. m. Interment in Mt. Hope, N. Y.

FOSTER—Augusta Plummer, daughter of John Lincoln and Susan White Plummer, at her residence, on March 5, 1916.

Funeral private at the convenience of the family. Kindly omit flowers. 3 6 2

**HELP WANTED—MALE OR FEMALE.**

SALESMAN or woman wanted. Call 67 Somerset street. 3 3 3

**WANTED TO BUY.**

WANTED—Second hand roll-top desk in good condition. Call at once, Travelstamp Dept., 193 North avenue. 3 3 3

# Classified Advertisements

## "WHERE THE PENNIES BRING BIG RESULTS"

**REAL ESTATE FOR SALE.**

$350 CASH buys 2 lots 30x125 each, situated on Fourth street, above Clinton avenue, opposite Larry Kerwin's saloon. Apply by letter to Thos. Duncanson, 2950 East 81st street, Chicago. 2 29 6

FOR SALE—Good truck and poultry farm, about 1 hour's drive from Plainfield; good buildings; some fruit; price $2,800; $500 cash. Address, Bargain, Daily Press. 3 3 6

INCOME property for sale; good paying investment. Address Investment, care of Press. 4 16 tf

**HELP WANTED—MALE.**

CANVASSER WANTED—Must be a hustler; good money for one who can produce results. Address Canvasser, care Plainfield Daily Press, giving experience and references. 1 25 tf

CLERK wanted for timekeeping; must be accurate, rapid and reliable. Apply Walter Scott & Co. 3 6 3

BRIGHT boy wanted for office work. Apply Walter Scott & Co. 3 6 3

MACHINISTS wanted; lathe, floor, vise and scraper hands. Hall Printing Press Company, Dunellen, New Jersey 3 4 12

WANTED—Thoroughly experienced grocery clerk. Apply Neuman Bros. Co., Watchung avenue. 2 23 tf

**EMPLOYMENT AGENCIES.**

READ THIS—Murray's Employment Registry, 326 West Front street, near Grove, for reliable help; fees reduced, and very moderate. 'Phone 666. 2 13 tf

MRS. KELLER'S Employment Agency, 22 Somerset place, all nationalities. 'Phone 1724. tf

**FOR SALE OR TO LET.**

FOR SALE OR TO RENT—47 Prospect place, four rooms, den and butler's pantry on first floor, five bedrooms and bath on second floor, two rooms on third floor; all improvements; hot water heat; four open fireplaces; garage if desired; lot 55x169; extra lot in rear about 50x100. Enquire of John P. Emmons, 197 North avenue, or on premises. 3 6 6

FARM for sale or rent, 30 acres land, good house and outbuildings; located 1½ miles from Clinton Avenue station, Plainfield. Apply, J. T. Vail, Plainfield. 1 8 tf

ATTRACTIVE, modern, hollowtile residence, 915 West Sixth street, Plainfield; excellent locality, near station, schools and trolley; nine rooms, all improvements; sleeping porch; large lot. For sale on reasonable terms or rentable at $32.50 monthly. Edward C. Lunt, 92 Liberty street, New York, or your own broker. 3 6 1mo

ATTRACTIVE, modern house, Golf avenue, near corner Woodland avenue; pleasant outlook, near trolley; eight rooms and finished garret, city water and bathroom; cemented cellar; lot 50x200, for sale on reasonable terms or rentable at $20 monthly; will repaint for desirable tenant. Edward C. Lunt, owner, 92 Liberty street, New York, or your own broker. 3 6 1mo

FOR SALE OR LET—Seven-room house and store; property 954 West Fourth street. W. D. Manning. 3 3 3

**FOR SALE**

FOR SALE—Hair dressing parlor, established ten years; best in town; for sale very reasonable, owing to sickness. Address G. G., care Press. 3 3 3

FRESH five-year old cow for sale; part Durham and Jersey; extra fine cow for family purposes. Hyde Lodge, Mountain avenue, Plainfield. 3 6 3

FIVE hens, 1 cock, Barred Rocks, $7. 1008 Arlington avenue.

FOR SALE—One horse, farm wagon (almost new), one covered delivery wagon, also long body spring wagon and depot wagon. Apply, Miles' Fruit Farm, Plainfield avenue; 'Phone 1188-J. 2 29 6

**ROOMS AND BOARD.**

APARTMENTS with private bath; also single room. 312 East Seventh street. 7 16 tf

ROOM on second floor, suitable for gentleman; with excellent board. Mrs. Berrien, 602 Madison avenue. 3 29 tf

**HELP WANTED—FEMALE.**

OPERATORS. EXPERIENCED. NAT LEVY & CO., 339 WATCHUNG AVENUE. 1 3 tf

WANTED—Woman to assist in housework and in care of children at the Children's Home. Call at 215 East Second street. 2 17 tf

WANTED—Experienced nurse. 210 West Eighth street. 3 3 3

WANTED—Operators on zig-zag machines, also seamers and banders; a few bright learners taken; paid while learning; steady work all year round. Schiller Bros., 320 West Front street; look for name on door. 2 28 6

WIDOWER, alone, wishes widow of middle age for housekeeper. Address, Housekeeper, care Press. 3 6 3

WANTED—Chambermaid and waitress (colored). 632 Woodland avenue. 3 6 tf

WANTED — Experienced white chambermaid and waitress. 1225 Watchung avenue. 3 6 2

CANVASSER WANTED—Must be a hustler; good money for one who can produce results. Address Canvasser, care Plainfield Daily Press, giving experience and references. 1 25 tf

**MISCELLANEOUS.**

ATTENTION is called to people suffering with sore throat. Nagle's specific for sore throat will relieve, 25 cents bottle. Cut rate drugs. Nagle's, Front and Grove streets. 1 20 tf

WHY NOT brighten up your home? We have a full line of gas and electric portables, showers, domes, semi-indirects, store fixtures and gas and electric supplies, at the lowest prices in the city. Naylor & Naylor, 128 North avenue. 12 13 tf

M. A. BROWN—218 West Second street—Velvet gowns treated and steamed; fancy evening dresses dyed, mourning goods dyed. All these done at short notice. 1 11 tf

INSURANCE—ALL BRANCHES. AGENT FOR NATIONAL SURETY CO. J. T. VAIL. tf

**MONEY TO LOAN**

MONEY TO LOAN on bond and mortgage. J. T. Vail. tf

MONEY TO LOAN—First mortgage security; property centrally located. L. A. Clement, attorney, Babcock building. 8 9 tf

MONEY TO LOAN on mortgage. H. R. Linbarger, 197 North avenue; phone 955 tf

MONEY TO LOAN on mortgage. Manning & Curtis, 106 Depot Park. tf

MONEY TO LOAN on bond and mortgage. Mulford, opposite depot. tf

**LOST AND FOUND.**

$50 REWARD FOR RETURN OF DIAMOND BAR PIN LOST ON PARK AVENUE, OR ON THE MAIN ROAD THROUGH HYDEWOOD PARK, OR ON WASHINGTON VALLEY ROAD. FINCH, 1106 PARK AVENUE. 2 26 tf

LOST—Lady's watch and chain, between Franklin place and Manning avenue; valued as token. Reward, 336 East Sixth street.

LOST—Small black Scotch terrier, named "Snooks." Reward if returned to 1216 Evergreen avenue. 3 4 3

LOST—Fox terrier dog, white body, black and white head, black spot on back, called "Shot." Liberal reward if returned to Whitstone, Farley avenue, Scotch Plains, or 'Phone Plainfield 2338. 3 4 3

STRAYED from 164 Westervelt avenue, reddish female collie. Reward for return. 3 3 3

**AUTOMOBILE FOR SALE.**

FOR SALE—Cheap, 5 passenger 4-cylinder Autocar, in good running order. Suitable for business purposes. Call 23 Vine street. 3 6 6

**SITUATION WANTED—FEMALE.**

WOMAN (colored) wants laundry work at home or by the day; reference. 'Phone 89. 3 4 tf

**FOR RENT.**

HOUSE to let, 738 West Fourth street; all improvements and barn. Inquire N. Meyers, 121 Watchung avenue. 1 13 tf

FOR RENT—Five rooms, $18; also office or meeting room. Bernstein, 204 West Front street. 2 11 1mo.

FURNISHED house, 7 rooms, all improvements; centrally located, at $40. 'Phone 428-W. 3 2 tf

TO LET—Four rooms to small family at 225 Plainfield avenue. Improvements. Apply F. Linke, 227 West Front street. 2 15 tf.

FOR RENT—Six room house with bath; all improvements. 311 Johnston avenue. 3 4 6

TO LET—Up-to-date apartments opposite Proctor's Theatre. Apply F. Linke, 227 West Front street. 2 15 tf.

FOR RENT—Five rooms, all improvements; $16 per month. 69 Mountain avenue. Inquire 67 Mountain avenue; telephone 2124-J. 2 28 6

LIGHT 6-room apartment, all improvements, steam heat, hot and cold water, electricity and gas. Apply Neumann Brothers Company, Watchung and Fifth. 3 2 3

TO LET—HOUSES.

49 CRAIG PLACE, eight rooms, all improvements; $37.50.

551 WOODLAND AVENUE, corner Park Lane, nine rooms, all improvements; $42.50.

Inquire, H. A. Bonn, 160 East Front street, or any agent. 3 3 tf

FOR RENT—9 room house, 1076 Arlington avenue. Lamar Van Syckel. 1 31 eod tf

TO LET—Seven room house, all improvements; nice garden. 'Phone 835-M. 3 3 3

FOR RENT—Two furnished rooms, with all improvements, at 424 West Front street. 2 29 5

FOR RENT—915 Madison avenue, furnished or unfurnished; 12 rooms, 3 baths; ¾ of an acre of land; from May 1, 1916. Right price to right people. Apply by mail, Richard Boardman, 15 Exchange place, Jersey City, or to any Plainfield broker. 1 6 1mo

HALF double house, 5 large rooms, water and gas, $12.50; big yard for garden or chickens, on West Front street; 10 minutes from Saurer's factory. A. B. Stites, over Abrams'. 3 2 tf

FOR RENT—Modern dwelling, 559 Belvidere avenue, 10 large rooms and 3 bathrooms; hot water heat; parquet floors; open fireplaces. Every modern improvement and convenience. Lot 100x165. May be seen by appointment. The State Trust Company. 3 6 tf eod

FOR RENT—Furnished apartment, with private porch, 8 rooms, two baths, or six rooms and one bath, from May 1; six minutes' walk to station. May be seen by appointment. W. Williams, 806 First place. 3 6 3 eod

FOR RENT—May 1, house 302 West Eighth street, corner Madison avenue, all improvements; 3 bath rooms; hardwood floors; in A-1 condition; hot water heat. W. F. Arnold, City National Bank. 2 3 tf

TO LET—An apartment or for suitable offices; centrally located; opposite Proctor's. F. Linke, 227 West Front street; Tel. 157. 1 31 tf

LARGE second floor room to rent, with board. Mrs. Berrien, 602 Madison avenue. 2 28 tf

MOVING PICTURE OR STEREOPTICON SHEET FOR RENT, big enough for the largest hall. Apply Daily Press office. tf

TO LET—House, 6 rooms; West End; $15 per month. J. T. Vail. 1 22 tf

TO LET—Opposite Proctor's, first floor, 6 rooms, all improvements; good location for business or office. Apply F. Linke. 2 2 tf

STORE to rent, corner Watchung avenue and Fifth street. Apply, Neuman Brothers Co. 12 20 tf

**REAL ESTATE.**

HOUSES WANTED—We have applications for houses ranging in price from $25 to $50 per month. If you have anything to offer, advise us at once. The State Trust Company, Real Estate Department. 4 1 tf

"The Bank that pays 4%"

## A Million New Savings Accounts in 1916

This is the slogan adopted by the Savings Bank Section of the American Bankers' Association in its country-wide thrift campaign—a campaign which it is hoped will save our nation from the frightful effects of the European war

By paying you 4% compound interest on your deposits this Company offers you a practical inducement to join this

THRIFT ARMY.

## The Plainfield Trust Company

Resources $6,500,000.00

---

ORGANIZED 1868

## PLAINFIELD SAVINGS BANK

PLAINFIELD, N. J.

### About Earning And Saving

Everyone who earns should also save.
In France, everyone puts aside something each week as faithfully as for the payment of rent.
Do not neglect your Reserve Fund.
Start an account with us.

Accounts opened with $1.00 or more.

4% INTEREST PAID

ONLY SAVINGS BANK IN PLAINFIELD

---

## For The Land's Sake

All authorities agree that HYDRATED LIME is the best, quickest and most economical agent for sweetening acid soils. It is twice as effective as ground limestone.

We have it ready for use, put up in bags for easy handling. Use about 100 lbs to 1,000 square feet.

Come to us for your Sprayers and spraying materials. Lime and Sulphur, Scalecide, Pyrox.

LAWN ROLLERS, LAWN SEED, FERTILIZERS.

## A. M. GRIFFEN CO.

THE BEST OF EVERYTHING IN HARDWARE.

119-121-123 E. Front St., Plainfield.

Two Phones, 5—6.

---

## Steady Work for Good Men

A limited number of men can secure positions as motormen or conductors on Public Service Railway by applying at Waiting Station, Watchung Avenue, Plainfield, any Friday between 9 o'clock and noon.

All-year jobs at good pay. 25tf

---

To be spoken of as being
STRICTLY RELIABLE

is an invaluable asset to any business. We take pride in the fact that we believe this office bears such a reputation and if earnest and honest effort can avail, it will continue to do so.

Auto fire as low as 75c per hundred. Liability and Property Damage at greatly reduced rates.

REAL ESTATE LOANS RENTS

## GEO. M. CLARKE CO.

Babcock Bldg. Telephone 208 Plainfield.

INSURANCE OF ALL KINDS.

---

"Stirring news" today—war news, local news, store news

---

ORGANIZED 1875

## SATISFIED DEPOSITORS

It has been well said, that a satisfied depositor is one of the best recommendations of a bank.

It is the earnest desire of the City National Bank to make its service practical, useful and helpful and that we are giving satisfaction is shown by increasing business.

Checking Accounts are invited.

3% Interest Paid on Daily Balances of $500 or over, subject to check.

## CITY NATIONAL BANK

PLAINFIELD, N. J.

No exchange on out-of-town checks. Our checks collectible at par through the Federal Reserve Bank of New York and New York Clearing House.

---

## WOMEN'S White Calf Boots

With Covered Heels

*Season's Latest Production*

## Price $6

## M. ABRAMS

229-233 W. Front Street.

---

Perfect Kneading — Perfect Bread

UNIVERSAL

## Bread Maker

Mixes and kneads the dough in three minutes better than it can be done by hand.

Anyone can make bread in the UNIVERSAL Bread Maker. All you have to do is to put in all the liquids, then the other ingredients, and turn the crank.

Any recipe that will make good bread by hand will make better bread in the UNIVERSAL Bread Maker. Sanitary always, because the hands do not touch the dough.

Made in three sizes; $1.35—$2.00—$2.50.

Call and ask for booklet describing its operation.

## GAYLE Hardware Co.

General Hardware and House Furnishing

Tel. 398.

FRONT ST. & PARK AVE.

—That funny fellow Scoop is on the classified page

---

## Harvey R. Linbarger

REAL ESTATE
INSURANCE
197 NORTH AVENUE.
Telephone 953.

---

White Buck
White Canvas
& White Calf

## SHOES

For Infants and Children.

And they are big favorites for Spring and Summer. We have received a sufficient quantitiy of them to meet the present demands.

The safeest course is to buy NOW while your size is here and prices normal.

Made on our True-Shape-Lasts.

## M. C. Van Arsdale

127 E. FRONT STREET

---

## NEW JERSEY CENTRAL

TRAINS LEAVE PLAINFIELD.

For New York—2.10, 3.41, 6.03, 5.46, (7.26 except holidays), 7.41, 7.44, (7.55 except holidays), 7.58, 8.12, 8.30 (except holidays), (8.52 except holidays), 6.27, 6.55, 7.22, days), 8.36, 8.42, 8.59, 9.29, 9.53, 10.26, 11.27, 12.12 p. m.; 12.34, 12.58, 1.49, 2.20, 2.25, 2.39, 2.55, 3.11, 4.01, 4.13, 4.36, 5.39, 6.25, 6.47, 7.41, 8.27, 9.27, 9.30, 10.15, 10.36, 11.43 p. m. Sunday—2.10, 3.41, 5.40, 7.23, 7.58, 8.52, 9.34, 9.40, 10.37, 12.12 p. m., 12.39, 12.58, 1.17, 2.09, 2.15, 2.55, 3.17, 4.29, 5.34, 6.57, 8.14, 8.13, 8.27, 8.35, 8.39, 9.27, 10.20, 10.36 p. m.

For Newark—5.08, 6.27, 6.55, (7.05 through train to Newark), 7.41, 8.36, 9.29 10.26, 11.27 a. m., 12.34, 12.58, 1.49, 2.39, 3.11, 4.13, 4.36, 5.39, 6.25, 6.47, 7.41, 8.27, 9.30, 10.36 p. m. Sunday—7.23, 8.52, 9.34, 10.37 a. m., 12.39, 12.58, 1.17, 2.09, 2.55, 3.17 4.29, 5.34, 7.14, 8.13, 2.35, 8.39, 9.27, 10.36 p. m.

For Easton, Bethlehem, Allentown and Mauch Chunk—5.13, *8.20, 9.44, 11.27 a. m., 2.00, 5.24, 5.44 (6.59 to Easton) p. m. Sunday—5.19, *9.44, 10.57 a. m., 1.58, 5.44, 7.05 p. m.

For Wilkesbarre and Scranton—5.13, 9.44 a. m., 5.44 p. m. Sunday—5.19. 10.57 a. m., 5.44 p. m.

For Red Bank, Long Branch and Asbury Park, etc.—3.41, 8.12, (9.53 a. m. Red Bank), 11.27 a. m.; 12.34 Saturday only), (12.58 Red Bank only), (3.11 Red Bank only), 4.13, 4.36, 6.25, 8.27, 11.43 p. m. Sundays—3.41, 8.52 a. m., (9.40 Red Bank only), (2.15 Red Bank only), 3.17, (8.13 Red Bank only), 8.35 p. m.

For Atlantic City—3.42, 9.53 a. m. (12.34 Saturdays only), 3.11 p. m. Sundays—9.40 a. m., 2.15 p. m.

For Philadelphia—6.33, 7.39, 9.02, 10.43, 11.54 a. m., 12.42, 1.54, 2.45, 4.45, 5.13, 6.47, 8.47, 9.46, 10.48 p. m., 1.20 a. m. Sunday —9.02, 9.39, 9.57, 10.39, 10.43, 11.41 a. m., 12.42, 1.44, 2.45, 3.42, 4.39, 4.45, 4.56, 5.39, 6.39, 6.47, 8.47, 9.46, 10.55, 11.54 p. m., 1.20 a. m.

For Baltimore and Washington.—Daily 9.02, 10.43 a. m., 12.42, 2.45, 5.45, 6.47 p. m. Except Mauch Chunk. 2 '16

---

Established 1868.

CHOICE PICTURES, DAINTY MIRRORS AND UNIQUE PICTURE FRAMES.

AT

## Swain's

317 W. FRONT STREET, Plainfield, N. J.

Assortment larger than ever and prices very reasonable.

Artists' materials, Regilding, etc.

---

COAL AND WOOD DEALERS.

Kindling and Grate Wood.

Prompt Deliveries. Orders received at

89 SOMERSET STREET

JOHN MOBUS

P. O. Box 320. Telephone 2538-J.

---

## N. Meyers & Sons

COAL

COKE AND WOOD

Office tel. 1152-W. 121 Watchung Av. Yard Tel. 1911.

---

## HERR'S SCHOOL

FOR BUSINESS TRAINING

FALL TERM NOW OPEN

Day and Evening Classes

Call, phone (344) or write for full information.

PLAINFIELD BUSINESS COLLEGE

171 East Front Street

---

REAL ESTATE
INSURANCE

## MANNING & CURTIS

106 DEPOT PARK

---

## MORE AND MORE

are the public appreciating the security, convenience and profitableness of the mortgage participation investments offered by The State Trust Company.

This plan affords absolute security; ready convertibility; and freedom from details on the part of the investor.

We offer participations carrying 5% interest, and will be glad to respond to inquiries for additional information.

SERVICE

## THE STATE TRUST COMPANY

CAPITAL $100,000.

---

PAINTERS AND DECORATORS.

LET US BRIGHTEN-UP YOUR HOME BY PAINTING IT!

WE DO

Paperhanging, Painting and Decorating in all its branches.

WE SELL

Paints, Brushes, Stains, Varnishes, Wallpaper, and in fact everything to brighten up your home.

L. B. Woolston. H. F. Woolston.

## WOOLSTON & BUCKLE CO

Painters and Decorators,

143-145 NORTH AVENUE.

Established 1880. 'Phone 1086

m-s tf

---

## James C. Hansen

DECORATOR

Dealer in

PAINTS, OIL, GLASS, VARNISHES, ETC.

141 East Front St., Plainfield, N. J.

Distrubtor of John W. Masury & Son's Pure Colors, Ready Mixed Paints, Etc.

---

## 1916 WALL PAPERS

IMPORTED and AMERICAN GOODS

## C. CONOVER & CO

Decorators, Painters and Paper-Hangers, Window and Plate Glass.

115 Elmwood Place. Tel. 1145.

---

HOTELS.

## HOTEL WALDORF

HENRY WINDHAM, Prop.
144 EAST FRONT STREET.

..Gottfried Kruger's Extra Beer on draught. Imported Wines, Liquors and Cigars. Hotel accommodations nd private dining-room.

## HOTEL SOMERSET

Newly Papered and Painted throughout. Toble Board and Rooms by Day or Week.

Piel Bros. and Kruger's Beer on draught.

W. G. FEASTER, Proprietor.

97 Somerset St. Tel. 891.

---

## WEINMAN'S CAFE

GENERAL NEWS TICKER.
Stock quotations.
Up to the Minute.
'PHONE 1527.

---

## AWNINGS

UPHOLSTERING
WINDOW SHADES

## Frank G. Wikoff

721 W. Fourth St. Tel 1746.

---

Look For Green Taxis

PHONE 2418.

For Prompt Service
Careful Drivers—Good Cars.

FORD TAXI COMPANY
159 North Avenue.

---

## PLAINFIELD WINDOW CLEANING COMPANY

H. MEESTRICH. Prop.

Stores, Offices, Private Residences, New Buildings Cleaned, Scrubbed and Oiled. Office, 121 Liberty St.; Tel. 1945.

—Press want ads, work wonders

---

## Now Is The Time To Think About Painting Your Home

Burglar-proof your doors, pruning and spraying your trees

We have all the necessary things you need.

N. Z. Graves' Paints and Varnish, Russel & Erwin's locks and latches. The famous KEEN KUTTER pruning shears and saws.

We are agents and distributors for all these goods, therefore our prices are as low as you can buy anywhere else.

## F. A. KIRCH & CO.

205 Park Avenue.

---

VATERLANDSHILFE

American Organization for the Relief of the War Sufferers in the Central Empires

PLAINFIELD BRANCH

## CONCERT

Columbus Hall, :: :: Plainfield, N. J.

Tuesday, March 7th, at 8.15 P. M.

MISS QUEENA TILLOTSON, Soprano.
MASTER WALTER SILBERT, Pianist.
Singing Section of the Plainfield Gesang & Turn Verein

Tickets on sale at Miller's Drug Store and at the door.

---

## THE NEW STATEN ISLAND DRY CLEANING and DYING COMPANY

Will Remove March Fifteenth From

176 EAST FRONT STREET
TO 110 WATCHUNG AVENUE,
Next to Marchant's Creamery

Fancy Dying a Specialty
Telephone 1913.

---

SHERIFF'S SALE—Union County Common Pleas Court. The Business Men's Credit Association a corporation vs. Cormick Caulfield defendant. Fi. fa. de. bo. et. ter. On Docketed Judgment.

By virtue of the above-stated writ of fieri facias to me directed I shall expose for sale by public vendue, at the Sheriff's office in the city of Elizabeth, N. J., on WEDNESDAY, THE EIGHTH DAY OF MARCH A. D., 1916, at two o'clock in the afternoon of said day: All that lot, tract or parcel of lands and premises situated in the City of Plainfield, County of Union and State of New Jersey:—Beginning at a stake in the middle of Third Street and at a corner of Patrick Daide's lot, thence 1st running along his line in a northwesterly course two chains and twenty-one links to a stake in the rear line of Second street lots, thence second running along the rear line of Second Street lots a northeasterly course thirty feet to a stake and corner of Patrick Day's thence third running along said Day's line a southeasterly course two chains and sixty-one links to a stake in the middle of Third Street and corner of said Day's lot, thence fourth running along the middle of Third Street a southwesterly course thirty feet to the place of beginning. Being known and designated as number 520 West Third Street, lot No. 41, block 424 on assessment maps of the City of Plainfield, being a house and lot and house in rear.

GEORGE C. OTTO, Sheriff.
MARTIN B. STUTSMAN, Att'y.
2 1 4 tm EDJ&PDJ Fees $12.58

SHERIFF'S SALE—In Chancery of New Jersey. Between Harrie L. McIntosh, complainant, and Gerardo Malanga, et al., defendants. Fi. fa. for sale of mortgaged premises.

By virtue of the above stated writ of fieri facias to me directed, I shall expose for sale at public vendue, at the Sheriff's Office in the Court House, in the city of Elizabeth, N. J., on WEDNESDAY, THE TWENTY-SECOND DAY OF MARCH A. D., 1916, at two o'clock in the afternoon of said day, All that certain tract or parcel of land and premises, hereinafter particularly described, situate, lying and being in the City of Plainfield, in the County of Union and State of New Jersey. Beginning at the southerly corner of Third Street and Prescott place; thence southwesterly along the southeasterly side of Third street sixty (60) feet; thence southeasterly parallel with Prescott place, one hundred and fifty (150) feet; thence northeasterly parallel with Third street sixty (60) feet to the southwesterly side of Prescott place; thence northwesterly along said side of Prescott place, one hundred and fifty (150) feet to the place of beginning.

GEORGE C. OTTO, Sheriff.
CHARLES M. DOLLIVER, Sol'r.
2 28 4-m EDJ&PDP Fees, $10.88

---

## HODGE'S PHARMACY

Y. M. C. A. BUILDING

BELLE MEAD SWEETS

Telephone 68.

---

## L. MORALLER & S

WATCHMAKERS AND JEWE

WATCHES

CLOCKS and

JEWE

Fine Watch and Clock Repairi Specialty.

219 Park Ave. Phone 190

---

Tel. 2206-W.

## SARA BLOCK

LADIES' HAIR DRESSING and HAIR GOODS SHOP

Manicuring, Shampooing, S Treatments and Face Massag

209 NORTH AVENUE, Plainfield, N. J.

---

ARRIVAL AND DEPARTURE MAILS AT PLAINFIELD POSTOFFICE.

NEW YORK MAILS. Arrive—5:30 8:40, 11:45 a. m., 1:30, 2:30, 3:00 3:30 p. m., 12 midnight. Close 7:45, 10:00, 10:45 a. m., 12 noon, 3:50, 5:45, 7:45, 9:00 p. m.

SOMERVILLE AND EASTON. Ar 8:40, 10:45 a. m., 12:45 and 7:08 Close—6:30, 7:45 a. m., 1:30, 4:30

PHILADELPHIA—Direct. Arrive 8:00, 9:40, 11:45 a. m., 12:30, 2:3 p. m. Close—6:30, 11:30 a. m., 1:3 3:50, 9:00 p. m.

THROUGH FAST MAIL FOR Close—12 noon, 200, 3:50, 5:45 p.

DIRECT THROUGT FAST MAIL WEST. Close—6:30, 11:30 a. m. 5:00 and 9:00 p. m.

PENNSYLVANIA. West of Easton. —6:30 a. m., 1:30, 5:00, 7:00 p. m

ELIZABETH—Direct. Arrive—5:3 a. m., 1:30, 3:00, 5:30 p. m. Close 10:0 a. m., 12 noon, 5:45, 9:00 p

NEWARK—Direct. Arrive—5:30, 1 m., 1:30, 2:30, 5:30 p. m. Close 7:45, 10:45 a. m., 12 noon, :00 5:45, 9:00 p. m.

WATCHUNG. Arrive—1:00, 6:45 Close—9:00 a. m., 5:30 p. m.

WARRENVILLE. Arrive—1:00 Close—2:00 a. m.

SUNDAY MAILS. Office open fro to 10:30 a. m.

A. E. HOAGLAND, P-

—Try Press want ads. The

Office Now at
193 NORTH AVENUE.
Our New Telephone Number is
PLAINFIELD 3000.

# PLAINFIELD DAILY PRESS

THE WEATHER
Partly cloudy tonight and Wednesday; fresh shifting winds.
Highest yesterday, 25; lowest this morning, 21.

Established May 10, 1887. TEN PAGES PLAINFIELD, NEW JERSEY, TUESDAY, MARCH 7, 1916. TEN PAGES Two Cents a Copy, $5 a Year.

## PUBLIC SERVICE CORPORATION MUST CONTINUE FREE LIGHTING TO THE CITY

### COURT OF ERRORS AND APPEALS DECIDES THAT PLAINFIELD'S AGREEMENT WITH COMPANY IS VALID AND MUST STAND.

## PUBLIC UTILITY ACT IS NOT RETROACTIVE

**Chancery Court Rather Than Utility Board Proper Tribunal to Maintain Rights Granted—Many Municipalities Affected—Great Victory For Corporation Counsel Charles A. Reed, Who Represented City.**

Trenton, March 7.—Municipalities of the State won a distinct victory yesterday by a unanimous decision of the Court of Errors and Appeals, holding that the contract by which the Public Service Electric Company agreed to furnish free lighting to the municipal buildings of Plainfield is valid and enforceable.

The essence of the opinion written by Chancellor Walker is that the language of the public utilities act is prospective and not retroactive, and hence that it cannot operate upon the contract made with Plainfield in 1898, which was concededly lawful when made.

The effect of the decision is to sustain other contracts made between municipalities and public utility corporations prior to the enactment of the public utilities law. This would presumably include the five per cent. tax on trolley receipts in Newark, which, it was contended, would fail if the Supreme Court's decision in the Plainfield case were sustained upon the ground taken by that tribunal.

Although the Court of Errors and Appeals today affirmed the Supreme Court decision upon other grounds, the opinion by the chancellor indicates a reversal in so far as the more important questions involved are concerned. The Court of Errors held that the Public Utility Commission, in effect, ordered the specific performance of a contract, which is an equitable power exclusively residing in the Court of Chancery. Hence, while sustaining the validity of the contract, the court held the city had not sought the proper tribunal to maintain its rights.

The contract of 1898, including the provision for free lighting, was part of the consideration under which Plainfield granted a franchise to the Public Service Electric Company. After carrying out the terms of the contract for more than fifteen years, the Public Service Company discontinued the free service upon the ground that it was prohibited from granting gratuities under the public utilities law. This was followed by an appeal to the Public Utility Commission, which ordered the company to resume the free service.

On appeal the Supreme Court held that the provision for free service was voided by the public utilties act and that the language of the act was not broad enough to confer power to enforce specific performance of contract. The Court of Errors agreed with the latter contention, but not with the former.

When Plainfield granted a franchise to the Public Service to operate an electric light plant in that city in 1898 an agreement was entered into by which the corporation contracted to light the City Hall, the fire houses and other public buildings free of cost. It was in December, 1913, that the Public Service served notice on the city that after February 1, 1914, it would discontinue the free lighting service. This was followed soon afterward by the contention of the corporation that the public utility act of 1911 prohibiting undue and unreasonable discrimination, vitiated the contract with the city for free lighting of public buildings.

By order of the City Conucil the city contested the cancellation of the contract by an appeal to the Public Utility Commission. After a full hearing the commission on April 4, 1914, upheld the city's contention that the free lighting provision was not a discrimination, and decided that the corporation was bound by the terms of its contract to afford such lighting service to Plainfield without charge.

An appeal from this decision was taken to the Supreme Court, where the case was argued on June 4 of that year and decision was reserved. Nearly nine months later—on March 27, 1915—the Supreme Court handed down a decision reversing the findings of the Public Utility Commission on the ground that the spirit of the utility act had been violated by the giving of free service to the city. The opinion was written by Justice Kalisch, who declared that one of the objects of the utility law "was to abrogate the granting of gratuities to municipalities and thereby prevent reciprocal favors fom being granted to the donors. The evil sought to be eradicated was the insidious influence which might be exercised on municipal bodies and officers against the general public welfare by the donors of such grautities."

The city immediately took an appeal from this decision to the Court of Errors, and it was this appeal that we decided yesterday. Plainfield was joined in the litigation by the Public Utility Commission and by a number of municipalities which were indirectly affected by the decision, including Newark, Jersey City and Passaic. Later the New Jersey State League of Municipalities joined in the appeal on the ground that the issues involved were widespread and would affect every municipality where permission to operate a public utility had been granted. It was contended, for instance, that many contract agreements and contract ordinances existed between public utility companies and municipalities in all parts of the State, and that of the Supreme Court decision should be upheld, then every special advantage received by the municipalities in return for granting privileges to the utilities would be voided. In Newark, it was claimed, the trolley company would no longer be compelled to give transfers, to keep the fare within the city limits at five cents, to carry policemen and firemen free, to give a three-cent fare to school children, or to run a direct line from South Oorange.

The argument was also put up that the sustaining of the Supreme Court in the case would mean taking away from the municipalities of rights to impose a tax on utility property because of tax exemption by charter; to compel trolley companies to pave between their tracks and keep the pavement in repair; to regulate the headway of cars; to require an annual license fee for cars, and to insist on the extension of service to terms that had been promised by the company.

## P. H. S. TEAM TO DEBATE WITH EAST ORANGE HIGH

Having reached the semi-finals in the Rutgers College Debating League, the Plainfield High School debating team will meet East Orange on March 17. The debate will be in the local High School auditorium with the same question under discussion as before, national prohibition. The P. H. S. arguers have been assigned the affirmative and East Orange the negative.

The results of the meetings in the league last Friday night follow: South Side lost at Plainfield; Hackensack lost at Passaic; Central High School lost at East Orange, and Barringer won at Bayonne. The schedule in the semi-finals is, besides East Orange here, Barringer at Passaic.

### EXAMINATION FOR NAVY.

Lieut. Moses and Dr. Taylor, of the United States naval recruiting station in Newark, will hold examination for the navy, in the civil service room in the post office, Friday, March 10, from 2 to 5 p. m. Young men from 17 to 30 years of age who are physically fit for naval service may take the examination free of charge.

**Automobiles Sold On Time.**

A little cash, mostly monthly payments, regular rate of ifterest no extra charge, immediate delivery. Come and see us or telephone 1738 and our representative will call. Stryker's Garage, next to station.—Adv. 1 27 tf eod ***

## HOPES OF SUFFRAGISTS RECEIVE DECISIVE BLOW

Trenton, March 7.—Hopes of the suffragists to vote at the next presidential election received a decisive blow last night, when Senator Hennessy's bill, giving them this right, was defeated. The bill was reported adversely by the Senate Judiciary Committee, but Senator Hennessy made a motion that the bill be given a second reading in spite of the adverse report. His motion received only three votes, Colgate of Essex, Pierce of Union and Senator Hennessy voting in the affirmative, while there were ten against.

### J. W. GAVETT TO LEAD.

J. W. Gavett will address the Men's Noonday Gospel service tomorrow at 12:30. All men are cordially invited. There will be good music and an interesting time for all who attend. Time, 12:30 sharp; place, Rescue Mission hall, 10 Madison avenue.

### APPOINTMENTS CONFIRMED.

The State Senate last night conrmed the appointments of David T. Kenney, of North Plainfield, as a commissioner of the New Jersey Reformatory, re-appointed, and Harry H. Pond, of Plainfield, re-appointed a member of teh Board of Managers of the State Home for Feeble-Minded.

**All Makes of Cars**
are familiar to us. When your car needs repairing try us. Martin Automobile Co.—Adv. 2-18 3-7 ***

## ASKS PROBE OF CITY FIREMEN

### J. G. Lyle, in Letter to Council Makes Bitter Attack on Department.

## CHIEF DOANE A TARGET

**Uses Names of Many Prominent People, Including Two Councilmen, Who Saw Work at His Home, Which Prompted the Letter.**

Charging that the Plainfield fire department was "poorly directed," "poorly drilled," "incompetent" and "inefficient," and that its present head should have been retired years ago, J. G. Lyle, who lives at 1200 West Seventh street, last night filed with the Mayor and Common Council a formal demand for an official investigation.

The charges came as a result of a fire in the Lyle home on the evening of January 18, when the house was badly damaged and a maid in the home was so seriously burned that she was confined to Muhlenberg Hospital. Mr. Lyle filed his charges with Mayor Calkins on the first day of the present month, and they were referred to the Council last night. They have been referred to members of the fire committee, of which Councilman John H. Cose is chairman, and a public hearing will probably be held within the near future, although no action has been taken.

Accompanying the views of Mr. Lyle, and they were but views, he admitted, as he was in New York when the fire took place, were statements from a number of eyewitnesses to events of the evening on which he based his charges. He even brought in the names of Councilmen Hylan and Graves, and one of the witnesses quoted by him is Donald Hylan, a son of the Councilman. Those quoted

(Continued on page 5.)

## COUNCIL PLANS TO IMPROVE STREETS

### Madison and Central to Be Widened and Stelle Extended.

Steps in the widening of Madison and Central avenues and the extension of Stelle avenue were taken by members of the Common Council at the meeting of last night.

The report of Commissioners Arthur E. Smith, Albert H. Atterbury and J. Fred MacDonald, on the Madison avenue improvement, was received and approved. This contains the asssessments of benefits and damages. There are no changes over the amended reports of commissioners on this work that was approved by the Council but was later declared illegal by the Supreme Court of the State on an appeal taken by Fred Endress, a property owner, who attacked the procedure of the Council. The total benefits for the city at large amount to $5,539. The damages assessed against the Drier estate amount to $11,626, while the net damages against this estate total $10,000. The total cost to the city will be $36,101.25. By resolution the Council agreed to act at once in this matter, and the treasurer was instructed to pay all benefits and the collector to receive all damages and receipt for same.

An opportunity was given all property owners on Central avenue to treat with the Council or object to the widening of that street. W. S. Angleman appeared for the Calvary Baptist church, colored. He said that the church did not want to oppose the improvement, but that because of the construction of the building it would take away steps to the basement used as a Sunday-school room, and necessitate the cramping of Sundayschool quarters.

Wm. V. W. Nash, Jr., appeared as attorney for Mrs. L. B. Benson, who owns a house on the northeast side, and offered to treat with the Council for damage that will be done the property. He said that because of the small lot and the fact that the house sits on the sidewalk the property would be practically ruined. Mr. Nash opposed the improvement because, he said, there was no real reason for it at this time. He said Mrs. Benson fixed the damages to her property at $1,500 and offered to treat with the Council on that basis.

William McNamara appeared to object for his mother, Mrs. Mary McNamara.

A proposition from the Kenyon Garden Association, that has acquired a tract of land between Union and Arlington avenues, offering to give the city all land necessary to open Stelle avenue to Arlington avenue was received and referred to the street committee. P. Frank Stone and other property owners filed a petition requesting that Stelle avenue be opened and paved from Grant to Hobart avenues.

A resolution later introduced gave to the street committee authority to go ahead with a survey for the opening of Stelle avenue, having all maps and drawings made. This work is to be done at once.

—Press want ads. pay.

## RUSSIAN ARTISTS CHARM AUDIENCE

### Mme. Dimitrief and Symphony String Orchestra Heard at Plainfield High School.

## ATTRACTIVE PROGRAM

**Affair Given Under the Auspices of Art Department of Monday Afternoon Club is Attended by a Large Audience of Music Lovers.**

The Plainfield High School Auditorium was more than three-quarters filled yesterday afternoon with an audience most appreciative of the numbers rendered by the Russian Symphony String Quartet and Mme. Nina Dimitrieff, the soprano soloist. The concert was arranged by the art department of the Monday Afternoon Club and was without a doubt the most pleasing of any affair given under the auspices of the club. The program contained a choice selection of music, taken from the collections of some of the greatest of Russian masters. The performers included Michael Gusikoff, first violin; Michel Bernstein, second violin; Jacob Altschuler, viola and Modest Altschuler, 'cello, members of the string quartet, and the famous Russian soloist. The latter won the unstinted applause of the large audience, her charming personality and rich soprano voice full of strength and beauty enhancing the recital which was given with the feeling that only a native Russian can give to the songs of that country. Mme. Nina Dimitrieff was accompanied on the piano by Miss Marie Louise Sutorius. Both the quartet and the soloist were repeatedly encored and responded generously.

The program consisted of the following numbers:

Second String Quartet (Tschaikowsky), Andante, Moderato assai, Scherzo, Finale, Russian Symphony String Quartet; Aria by "Tamara," (Rubenstein), from opera Demon, Mme. Nina Dimitrieff; Andante Cantabile (Tschaikowsky), Allegretto (Afanasieff), Russian Symphony String Quartet; Songs, "Had I Known That," (Tschaikowsky), "She Is Thine," (Greischaninoff), "Mother Darling," Folk Song, "Hopak," little Russian dance (Musorgsky), Mme. Nina Dimitrieff; Intermezzo Russe (Ippolitoff-Ivanoff), Scherzo-Humeresque, (Ippolitoff-Ivanoff), Russian Symphony String Quartet.

In her rendition of "Had I Known That," Mme. Dimitrieff poured all the despair of a young Russian girl whose love had gone away, into her song and gave a realtisic note of sympathy to the selection. Her "Mother Darling" proved to be another pleasing selection, the awakening love in a young baby's life being portrayed in an excellent manner. The rendition deals with a young girl who confides to her mother of a new experience and sensation which she has never felt before. The mother answer "You are ready to love." In "Hopak" (little Russian dance) the singer forced all the feigned liveliness of a young Russian girl, who by force is married to a Cossack whom she despises, but despite the fact enters into all the revelry at her command in order to drown her sorrow.

The musical numbers were equally as popular, the various stringed instruments blending with a radiant sweetness and the difficult selections being rendered with the ease of masters of their instruments.

## WEAN MAY SUCCEED JAMES T. MACMURRAY

### Acts As City Clerk Pro Tem—Will Not Leave the City.

George B. Wean, for many years assistant city clerk, acted as clerk of the Common Council last night in the absence of Clerk James T. MacMurray. The resignation of Mr. MacMurray was read to members of the Council. It was referred to the finance committee and will be reported back at the next meeting. Council members discussed the resignation of Mr. MacMurray in conference last night, but decided upon no man for the place. Practically all of them are in favor of offering the position to Mr. Wean, although there has as yet been no no discussion of a successor to Mr. MacMurray. It was reported yesterday that Mr. Wean would go with the former clerk, but this is unfounded. He is to remain in the city of Plainfield.

### "QUIET DAY" SERVICE.

A "Quiet Day" will be conducted by the Rev. Edward P. Little, of Elizabeth, on Ash Wednesday, tomorrow, at the Church of the Heavenly Rest, beginning at 10 o'clock in the morning with a service and address. Luncheon will be served at 12 and a service will be held at 2 o'clock in the afternoon and at 7:30 in the evening.

### "SUGARING OFF" PARTY.

The annual "sugaring off" party, given in the Congregational church last night proved to be one of the most enjoyable of any held. The affair was given under the auspices of Everett Morgan's class. The maple sugar which was used came from Vermont.

## MUSICAL PLAY MAKES BIG HIT

### "The Army of the Reformed Republic" Given By Boro P.-T. Association.

## AN EXCELLENT CAST

**Ensemble and Solo Numbers As Well As Selections by the Orchestra Are Well Received By a Large Audience.**

The Parent-Teacher Association of the North Plainfield schools realized a considerable sum from the one-act musical comedy, "The Army of the Reformed Republic," given under its auspices at the Columbus auditorium last night. The hall was occupied by about three hundred people, who applauded the various participants in a hearty manner. Encores were numerous throughout the evening. The proceeds will be added to the fund that is being raised to purchase a Victrola for the borough schools.

Much of the success of the production is due to the efforts of the executive committee of the Parent-Teacher Association and the chairmen of the various committees. These included: President, Mrs. W. O. Taylor; first vice-president, Mrs. Guy Peck; second vice-president, D. Fred Aungst; secretary, Mrs. Frank Rowley; treasurer, Mrs. Judd Stewart; Mrs. Warren Townley, Mrs. E. D. Hutchinson, Mrs. E. P. Wisch, Mrs. William Demarest, Mrs. Andrew Kenney, Mrs. J. H. Buchanan, Mrs. L. Townley, Mrs. M. Ewart and Mrs. F. Bach. These were assisted by the following advertising managers: Alfred Seidel and C. Spear Roll; stage managers, Douglas Stewart and Alexander Milne; electricians, C. Spear and S. Chandler, and property managers, Alfred Seidel and C. Spear

(Continued on page 4.)

## COAL AND FEED TO COME FROM HARRIGAN

### Council Awards Contracts For Present Year—Other Business.

The bid of Joseph Harrigan for hay, oats and straw for the city for the remainder of this year was accepted by members of the Council last night. His prices are: Oats, $1.34 a bag; hay, $1.30 for 100 pounds; rice straw, 95 cents for 100 pounds. Mr. Harrigan will also furnish coal for the city during this year. His bid was $6.37½ a ton, while that of the Consumers' Coal Company, the only other bidder, was $6.75 a ton.

Bids for crushed stone to be used in building culverts and crosswalks were submitted by the Watchung Stone Company and the Plainfield Trap Rock Company. They were referred to the street committee.

The application of Ysbrand De Dood to install three gasoline tanks at his cleaning establishment on Park avenue was granted.

The report of the clerk of District Court, giving receipts as $136.41, and disbursements as $37.51, for the month of February, was received and filed. Seven building permits were issued during the month according to the report of Building Inspector Doane.

A communication from Mayor Calkins, appointing John McGauley and William S. Torrey as special policemen, to serve for one year, was received and approved.

A request from Winfield Scott Post, G. A. R., that it be allowed a room in the New City Hall was received and referred to the building committee.

Mayor Calkins sent to the Council a petition from taxicab owners asking that they be allowed to raise local rates. It was referred to the committee on public affairs.

Upon resolution of Councilman Cose a fire hydrant was ordered installed at Woodland and Putnam avenues and a street light on Greenbrook road. The fire committee was authorized to buy a pulmotor at a cost not to exceed $150, and also to purchase a 500-gallon gasoline storage tank, with self-measuring pump, for fire headquarters. It will cost $234.55.

The Council adjourned until March 28.

### MISS TILLOTSON TO SING.

A musical treat is in store for the students of the Plainfield High school tomorrow, when Miss Queena Tillotson, a graduate of the high school in the class of '07, will sing selections from various operas in the high school auditorium. Miss Tillotson has been studying for some time with Madame Sembrich. The affair will start at 11:15, and the parents and friends of the pupils have been invited.

### PROGRESSIVES TO MEET.

The Progressive City Committee will meet at the home of Frank L. Holt, 941 eKnsington avenue, tomorrow night at 8 o'clock. The principal matter to be taken up will be the question of representation at the State convention which is to be held next Saturday.

## HOURS OF LABOR FOR WOMEN TOPIC

### Business Men Hear Talks on Subject by Mrs. Andrews and Henry Rosenbaum.

## SCHOOL IS SUGGESTED

**Merchant Says that Best Thing to Improve Efficiency Would Be to Give Girls Instruction in Salesmanship—More Members Elected.**

Declaring that the average twentieth century business man realizes that a short day for shop girls is a big factor in developing efficiency, providing his business is properly systematized, Henry Rosenbaum summarized in brief an issue that had awakened considerable interest at the monthly meeting of the local Business Men's Association last night, which was attended by a number of women interested in the welfare of girls working in Plainfield stores. Mr. Rosenbaum's concise resume of the situation under discussion followed a number of short pleas by the women and defensive remarks by the business men. His words were confined largely to straightening out a mistaken idea as to the association's attitude toward the ten-hour law, and when he concluded it was plainly evident that the Plainfield merchant was willing to line up with any movement designed to help the shop girl rather than to fight it.

Mrs. Irene Osgood Adrews, of New York city, who was brought here by interested Plainfield women to combat a supposedly antagonistic spirit among local business men, gave a statistical survey of woman's labor conditions in other parts of the United States. Her figures bore out the statement that a country-wide tendency toward the eight-hour day had developed, and that the standard of

(Continued on page 7)

## ASK PROTECTION AGAINST ALIENS

### Good Americans With Unpronounceable Names Oppose Foreign Competition.

Demanding that citizens of the United States and residents of Plainfield be protected from unfair competition from aliens, Harry Rosenthal, L. Rosenthal, I. Shrager, John Giletto, B. Frankel, M. Seinul, and two men whose names Councilman Graves was unable to pronounce, all good Americans engaged in the junk business, last night, in applying for a renewal of licenses, protested against the influx of outside dealers. The petition declared that the junk business in Plainfield was limited, and that there was hardly enough for local residents. All were granted a renewal of licenses, and five applicants who have not been in business here before were held up by Chairman Graves for an investigation. The license committee intends to protect local citizens, even if it cannot pronounce all their names. Other licenses granted were Robert Murray and William A. Sdroth, to conduct the business of auctioneers.

## CONGRESS TO VOTE TO TABLE TONIGHT

### The Lemore Resolution Will Come Up Under Special Rule.

Washington, March 7.—By a vote of 271 to 138 members of Congress this afternoon adopted a special rule under which the McLemore resolution warning Americans off armed liners is to be brought up tonight on a vote to table. The vote is a victory for President Wilson in that it will bring about a decisive vote on the warning resolution, as he has requested. Those who voted no on the special rule are Wilson foes, and the majority was about what was expected by those who polled Congress for the President ten days ago.

Republicans and Bryan Democrats sought to substitute the Campbell resolution and thus complicate procedure, but they were decisively defeated when a motion to call up the previous question came before the House, thus fortelling a victory for Wilson. The vote tonight to table the McLemore resolution will be substantially the same as that of this afternoon.

### 7:07 INCHES OF SNOW.

According to Weather Prophet John Neagle, there was a total snowfall yesterday of 7:07 inches. Last night it looked as though there would be a blizzard, but luckily it stopped snowing early in the evening, and today a milder temperature caused much of the snow to disappear about as fast as it came.

Mr. and Mrs. E. J. Bebout, of 1252 Cameron avenue, have removed to 423 West Fifth street.

## CLOUDS OF GAS COVER ADVANCE

### Germans Take Important Hill, Admits French Report.

## ARE ALSO IN FRESNES

**Ari Bombs Are Dropped On Metz Forts—Heavy Krupp Guns Sent to Turks—To Replace Armenian Losses.**

Paris, March 7.—French war statement:

"In the Argonne some efforts made by the enemy to occupy a mine crater at Haute Chevauches has been repulsed. Our artilley has continued its bombardment of the enemy's lines of communication. To the west of the Meuse, protected by an intense bombardment, the Germans have advanced, using liquid gas, along the railway to the outskirts of Regneville. Three violent attacks by a force numbering a division, 20,000 men, were launched by them at the same time upon Hill No. 265, which they succeeding in capturing, despite heavy losses inflicted on them by our artillery and machine guns. We hold the villages of Bethincourt and Roqueteaux, to the east of Corbeaux Forest, and the Cumieres, on Pepper Heights.

**Metz Forts Bombarded.**

The Hague, March 7.—A squadron of French aviators has bombarded the forts at Metz and the ammunition trains proceeding to the German lines before Verdun.

**Germans Take Fresnes.**

London, March 7.—A despatch from Berlin says that the War Office announced today that the village of Fresnes, in the Woevre, southeast of Verdun, was captured this morning by Germans.

**Turks Get Heavy Guns.**

Amsterdam, March 7.—A private message from Essen states that Krupp guns have been shipped from the factory there to turkey to replace the losses of the Turkish army in Armenia.

## MARTINE NOT IN RACE FOR DELEGATE

### Asks Voters to Nominate Wilson and Avoid Party Suicide.

Senator James E. Martine will not be a candidate for delegate-at-large from the State of New Jersey to the Democratic Convention. Recently, papers in all parts of the state have printed stories of his candidacy, but they are denied in an emphatic statement sent out from Washington yesterday. The statement of Senator Martine follows:

"I have seen my name mentioned in the press several times in the last few weeks as a possible candidate for delegate-at-large from the State of New Jersey to the Democratic National Convention to be held at St. Louis on June 14 next. While I deem it a dignified honor to be even mentioned for this post, yet, in view of the fact I have already announced my candidacy before the people of my state for the United States Senatorship to succeed myself after March 4, 1917, I hereby declare that I will not be a candidate for delegate-at-large to the Democratic National Convention.

"I take this opportunity to urge upon the Democrats of my state and the country at large the wisdom of nominating again for president of the United States, Woodrow Wilson. To this end I shall bend my most earnest efforts, for I believe that any other course would be political suicide to our party."

### LEROY CARL LARSEN.

LeRoy Carl Larsen, the four year old son of Mr. and Mrs. Charles Larson, of 1516 Willever street, died yesterday afternoon after a brief illness. The funeral will be held at the parents' home tomorrow afternoon at 2:30 and will be in charge of Rev. Philip B. Strong. Burial will be in Middlesex Hillside cemetery at Samptown.

### KING'S DAUGHTERS MEETING.

The Cheerful Workers' Circle of the King's Daughters will hold its regular monthly meeting on Wednesday afternoon, March 8, at 2:30 o'clock at the home of Mrs. George L. Babcock, 209 West Eighth street.

### SHROVE TUESDAY PARTY.

A Shrove Tuesday party for the children and teachers of the Sunday school of the Church of the Heavenly Rest will be held in the parish house tonight at 7:30 o'clock.

### MEETING IS POSTPONED.

The officers and teachers of the First Baptist church Bible school postponed their annua mleeting last night on account of the storm.

### POSTPONE MEETING.

The meeting of the Board of Health scheduled for last evening was postponed on account of the storm.

# DUNELLEN

**All the Happenings of the Day in Plainfield's Hustling Suburb.**

## OOKING TO NEW BOROUGH HALL

### unellen Council Anticipates Such Improvement Within Ten Years.

## XPENSES HELD DOWN

**ouncilman C. C. Graves Bids to Improve Roof Laid On Table—Engineer F. W. Fuller Reports Progress On Sewer Work.**

Because he believes that the building now occupied by the Council will the next ten years be sold for commercial purposes and a new Borough all erected, Mayor Ernest R. Lam, at the March meeting of the unellen Council last night opposed cepting either one of two bids submitted by Councilman C. C. Graves, Plainfield, to put a new roof on building. Mr. Graves' two bids re $177 and $169.80. The Council concurred in the Mayor's suggestion, and the bids were tabled. Later was decided to advertise for bids to er the roof with rubberoid

The trustees of the Public Library omitted a financial report for the al year. During the year 8,585 oks were loaned to over 700 borers, and since the establishment the library about 40,000 volumes e been loaned There are now a al of 1,512 books in the library, 1 213 volumes have been added ring the year The library was d during 1915 by 840 persons. e term of Vincent Manhan, who s appointed to fill out the unexed term of Father Dunphy, and he s reappointed for five years.

Financial report—Receipts, balce on hand, March 1, 1915, 9.60, borough appropriation, 00; fines, $44.05; cent a day coltion, $77.66; total receipts, 01.31.

Disbursements—Salaries, $206; t, $165; light and heat, $49.30; ter, $11; interest and insurance, 2.97; magazines and books, 05.10; repairs and supplies, 2.76; miscellaneous, $26.34; total bursements, $609.47; balance, .84.

The firm of George W. Fuller, the ough's sewerage engineers, submitted their monthly report. They orted that construction work wed better progress. The work at present confined to North ave, Sanford avenue and the ejector tion on Washington avenue. Their imated value of the work completto March was $96,337.45. The gineers closed their report with the tement that the contractors, owing their delay in completing the sewwork, are paying the inspecting rges.

The report of Councilman H. D. llams, chairman of the collecting erage committee, was substanly the same as the Fuller report. irman Williams, however, in conding his verbal report, said the ount of money needed to complete system would range from $20,- to $50,000. It is unofficially imated that the men of these two ounts, which is $35,000, will be at the amount required.

Chairman Neighbour, of the sidelk committee, reported that the ough had cleaned the sidewalks those delinquent in the matter of moving ice and snow at an average t of about one cent a foot.

The Mayor and Clerk were authort to float improvement certificates an amount of $5,100 to meet colling sewerage bills for the month, also to float a demand note for 241.14 to meet bills incident to construction of the North avenue in.

Chairman Runyon, of the law and finance committee, reported that a orer employed by the contractors charge of the construction of the at sewerage system, had been ked up on the Warrenville road rly frozen to death Saturday night brought to the Borough Hall. man was discovered by William llagher, and he called Chief Mohan the scene, and the two brought the n to the hall by trolley. Dr. tt was summoned, and the fellow revived with difficulty. The tor said he would have been froto death if he had been exposed a half hour longer. The doc's bill is $2 and the cost of a marl sitting up all night with the man other $2. It was moved to send ill for the total of $4 to the fel's employers.

**Case Postponed.**

A case in which John Fedderman suing Louis L. Block for commisn alleged to be due him on a realtransaction was adjourned until rch 17 by Judge Rene P. F. von iden sitting in the borough court terday. Mr. Fedderman was repented by Lawyer Robert N. Crane, Plainfield, and Mr. Block by W. Giddes, the local attorney.

Mrs. W. S. Craig, who is suffering m ptomaine poisoning, was not so ll yesterday.

**OIL SUPPLY GIVES OUT.**

The supply of oil which is used for ting the rivet furnaces at the nt of the Levgar Structural Comy gave out yesterday afternoon. l the entire plant was obliged to t down at 2:30 o'clock. It is said t the company placed an order for as far back as the middle of last month, but that the concern with which it was placed has been unable to make a delivery owing to the congestion in shipping. Another story is that the oil was on its way but the car broke down.

William Black returned to work this morning after an illness of two weeks.

**RUSHED WITH ORDERS.**

The Harrington Leather Company is rushed with orders and it is said that an addition, large enough to install seven new machines, will be built to its plant this spring. The concern is working night and day.

**BUYS LOCAL PROPERTY.**

Louis Boudis, who recently purchased the meat business of George Koschek, has purchased the George F. Giles house at No. 403 North avenue and will move in just as soon as it is convenient for the present tenant, Fred Doyle, to vacate.

The regular monthly meeting of the Epworth League of the Methodist Episcopal church will be held this evening at the home of Mrs. P. C. Smith, on Dunellen avenue.

**ALL-DAY MEETING.**

The Ladies' Aid and Home and Foreign Missionary societies of the Methodist Episcopal church will hold an all-day meeting in the church on Thursday. The Ladies' Aid Society will hold its meeting in the morning, and the other two societies will hold theirs in the afternoon. From noon until 1:30 a luncheon will be served to the public.

Mrs. Charles Dodwell, who was taken critically ill six weeks ago, was downstairs for the first time yesterday.

Evelyn Smalley, daughter of Mr. and Mrs. E. R. Smalley, has recovered from tonsilitis and will return to school in several days.

Marion Tinsman, daughter of Mr. and Mrs. John Tinsman, was ill yesterday.

**CHOCOLATE CONTEST.**

Dorothy Brown and Joseph Gaff, members of the eighth grade of the Whittier school, the pupils of which grade are engaged in a chocolate contest, are waging a strenuous contest for first place honors. To date, Dorothy has sold 416 cakes and Joseph 385. The contest will close in several days. Its object is to help pay for a phonograph.

Mr. and Mrs. C. D. Gooch and daughter, Miss Florence, leave on Saturday for Boston. They will be gone three weeks. Miss Alice Gooch will visit friends in Brooklyn during that period.

Mrs. Charles S. Day gave an entertainment to her musical pupils yesterday afternoon. Games and singing, followed by the serving of refreshments, comprised the program of entertainment.

Alexander Killmen and family moved yesterday from ex-Mayor William B. Smith's tenement house to Perth Amboy, where Mr. Killmen has obtained a position.

Mrs. Reuben Hohman, of Academy street, has been on the sick list for the past few days.

## Flemington

Miss Nellie Hoffman, of Newark, and LaRue Hoffman, of Somerville, were week-end guests of their parents, Mr. and Mrs. Jason S. Hoffman.

The Cherryville Christian Endeavor Society will hold a cobweb social tomorrow evening at the home of George Fink.

DeWitt Rittenhouse is ill.

George Pedrick, of Lambertville, is visiting his uncle and aunt, Mr. and Mrs. Robert Cook.

Mr. and Mrs. John Pegg have moved from Cherryville to Flemington.

The Young People's Society of the Presbyterian church held a social last night in the chapel.

Allan Hulsizer, of Ewingville, spent Saturday and Sunday with his parents, Mr. and Mrs. A. C. Hulsizer.

Miss Frances Davis, of New York, yesterday afternoon addressed the Young Ladies' Missionary Society of the Three Bridges Reformed church.

William S. Lare, of New York, spent the week-end at the home of his parents, Mr. and Mrs. Andrew B. Lare.

Carl Rockafellow sprained an ankle Friday night in a fall on the ice.

Five persons were received into the Presbyterian church Sunday morning upon profession of faith. Two were received by letter from the Stanton Reformed church.

Mr. and Mrs. William Stothoff returned to Flemington Junction today after spending two weeks at Old Point Comfort, Va.

Miss Frank Harris, of the Moravian Seminary, Bethlehem, spent the week-end with her parents, Dr. and Mrs. Chapman S. Harris.

## New Providence.

Miss Gertrude Hickey has returned to Brooklyn after spending two weeks with Mr. and Mrs. Louis B. High, of Passaic street.

Leo Kammerer, of Springfield, spent last week in White Plains and New York. He has obtained a position with Clark & Gibby, in the latter city.

The Borough Board of Education acted last night on the question of a budget, to be recommended to the people at the annual school election March 21. It has been intimated that it will probably be higher than last year.

## Plains & Fanwood.

The man that was arrested in the borough ten days ago and sentenced to the county jail for ninety days when arraigned before Recorder Sheelen, has been released and sent to his home in Cleveland, O. He gave his name as George Moore and later his parents were located, who will care for him. Marshal Logan arrested him when he was annoying people about the local railroad station.

Arrangements are being made for the holding of a social in the Willow Grove chapel Thursday night.

The March business session of the bucket and engine fire company was held last night in the firehouse on Bartle avenue.

The weekly meeting of the Ladies' Aid Society of the Episcopal church will be held tomorrow at the home of Mrs. A. I. Riblet, of Russell road. Beginning with tomorrow and continuing through the Lenten season, the meetings of the society will be devoted to sewing for charity.

Miss S. D. Green, of Peekskill, N. Y., has been visiting Mr. and Mrs. S. G. Van Hoesen, of North aveinue.

Harry Jesperseh, of Martine avenue, has returned from an extended business trip through the Middle West.

The inclement weather prevented a large atendance at the annual meeting of the teachers of the Baptist church Sunday-school, held in the parish house last night. Yearly reports were read and plans for the coming year were made.

A regular session of the Sunshine Weavers will be held in the parish house Thursday night.

The Plains Boy Scouts held a weekly meeting in the parish house last night.

Local members of the Westfield Golf Club have received notice of a card party and dance to be held at the clubhouse tomorrow night.

Walter E. Sands, of Fourth street, is on a business trip to Atlantic City.

Ash Wednesday services will be held tomorrow in All Saints' Episcopal church at 10:30 o'clock in the morning and 8 o'clock in the evening.

## Whitehouse

Willis Myers, principal of the public schools in East Whitehouse, has returned after a visit over Sunday at Sergeantsville.

Miss Marion Melick, of New Germantown, is visiting her uncle and aunt, Mr. and Mrs. Alvah L. Pickell, at the San Esther farm, near Whitehouse Station.

Mrs. George W. Shampanore returned to Whitehouse Station yesterday, after a visit to her brothers, John W. and Ralph L. Reed, in Bound Brook.

Mr. and Mrs. Raymond C. Stryker and son, of South Bound Brook, were the guests over Sunday of Mr. Stryker's parents, Mr. and Mrs. William J. Stryker, at Whitehouse Station.

Mr. and Mrs. Charles Alpaugh, of New Germantown, returned Saturday, after visiting their daughter, Mrs. Daniel Coughlin, at Califon.

The Ladies' Aid Society, of the Methodist church, in East Whitehouse, will hold a box social March 18 in the basement of that edifice.

Peter Lane, of the Ridge, who has been suffering a month from an affection of the knee, caused by a fall on the ice, was taken Saturday to Somerset Hospital in Somerville.

Members of the old Whitehouse Gun Club went to the Fountain House, near Easton, Pa., Saturday for a live bird shoot. Those who made the trip were John L. Weinrebe, Samuel D. Skillman, Jacob C. Dorland, Charles Tomson, Miller S. Apgar, Raymond C. Stryker, Bert Lindsley and George H. Cramer.

A meeting was held Friday night in the Bungalow restaurant in East Whitehouse of those interested in the organization of a homestead of the Brotherhood of American Yeoman here. Addresses were made by W. T. Morgan, of Plainfield, the State deputy, and others from Bound Brook and Plainfield, and quite a number of residents of the town expressed their willingness to join such an organization. Another meeting will be held in the near future, when the work of forming a homestead here will be taken up.

Miss Laura Cole, of Centerville, was the recent guest of various relatives in Somerville.

**Weather Forecast.**

Rain and warmer; fair; colder; high southeasterly winds.

**WEATHER EVERYWHERE.**

Observations of the United States weather bureau taken at 8 p. m. yesterday follow:

| | Temp. | Weather. |
|---|---|---|
| New York | 25 | Snow |
| Albany | 20 | Snow |
| Atlantic City | 7[illegible] | Cloudy |
| Boston | 2[illegible] | Snow |
| Buffalo | 2 | Cloudy |
| Chicago | 4[illegible] | Cloudy |
| St. Louis | 54 | Cloudy |
| New Orleans | 70 | Cloudy |
| Washington | 28 | Cloudy |

ASK FOR and GET
HORLICK'S
THE ORIGINAL
MALTED MILK
Cheap substitutes cost YOU the price.

## German Valley. and Chester

Mrs. Henry M. Todd, of Quakertown, Pa., is visiting her mother, Mrs. U. E. Thorpe.

A number of friends gave Harry Hawkins a birthday surprise Saturday night.

Troop No. 1, Eagle Patrol of the Boy Scouts, has been organized with the following charter members: Leo Weil, Kenneth Bragg, Reuben L. Savage, Dudley Bragg, Herman Keller, Lloyd L. Hawkins, William Teets, Russell Teets and Arnold Nichols. Rev. William F. Frazier is scoutmaster.

Mrs. John W. Rourk is confined to her home with grip and complications.

Roswell O. B. Smith, of Morristown, concluded yesterday a visit to Mrs. David N. Smith and family.

Earl Reid, of Masonic, is spending a few days with Mr. and Mrs. Walter R. Barkman.

Arthur Rockafeller is spending several weeks in Pennsylvania.

George Sutphen will soon take possession of his property in Budd avenue.

Arthur Christiner, of Dover, is visiting his parents, Mr. and Mrs. E. Christiner.

## North Branch.

Mrs. Marietta Quick returned to her home in North Branch Saturday, after a visit to Somerville.

Under the auspices of the Bible class of the Reformed church at South Branch, a postcard social will be held in the chapel Friday night. Refreshments will be served.

Mrs. Henry Bacorn, of North Branch, is spending a few days with relatives in Elizabeth.

Miss Dorothy Cox is the guest of Mr. and Mrs. C. B. Studdiford, at Ellisdale Manor, near South Branch.

Peter Gray, who lives near South Branch, is suffering from a broken leg, which he sustained last week by slipping on the ice while he was cutting down a tree.

Mrs. William Smith, of North Branch depot, is spending a few days in Plainfield.

Miss Etta Van Middlesworth, of South Branch, was a recent guest of relatives in Newark and Somerville.

Mrs. Charles M. Hennion returned to Easton, Pa., yesterday, after a visit to her parents, Mr. and Mrs. John H. Shafer, at South Branch.

The Branchburg township committee will meet tomorrow at Staats' hall in North Branch.

Miss Hester Todd, of Neshanic, is spending a week in Newark with Mr. and Mrs. Andrew Todd.

Rev. E. C. Vanderlaan, of New Brunswick, will preach Sunday at both services in the Reformed church here.

Jacob Hyler, of Somerville, returned Saturday after visiting his son, Chester L. Hyler.

Cottage prayer meetings are being held at Neshanic in preparation for the revival for three weeks which is to be conducted there, commencing Sunday by Rev. Joseph Rowan, of Scranton, Pa.

Miss Annie Van Syckle, of Bedminster, is spending a week with various relatives in Newark and New York.

Mrs. John Dalley returned yesterday to Montgomery, after visiting her daughter, Mrs. Horace Daniel, at Neshanic.

The North Branch Literary Circle meets Wednesday afternoon with Mrs. James L. Stillwell.

## High Bridge-Califon

Having sold his farm stock and implements at public sale, James Lindabury, of Mt. Lebanon will move to Allentown, Pa., where he has accepted a position at a powder plant. John Lance, of Pleasant Grove, will succeed Mr. Lindabury at the Anderson farm.

A Patriotic Order Sons of America Camp will be instituted at High Bridge March 15, with these officers: Past President, Elmer B. Ramsey; president, Peter S. Miller; vice president, Frederick Weigand; master of forms, Herbert Cawley; recording secretary, John A. James; financial secretary, John D. Neighbour; treasurer, David L. Cole; conductor, Leslie Hann; inside inspector, Walter Robinson; outside inspector, Silas Dilts; trustees, George Weigand, Rutherford Seals and William W. Apgar.

Mrs. Elwood Worman and daughter, of Succasunna, spent the week-end with Mrs. George Ader, of Califon.

Mrs. Philip R. George, of Califon, spent Friday and Saturday with her daughter, Miss Marion George, who is a student at the State Normal School at Trenton.

William Michallis will take charge about April 1 of the Morrison farm, near High Bridge.

The members of the Ladies' Aid Society of the Fairmount Presbyterian church will hold an all-day meeting Thursday at the home of Mrs. Chattles Crotsley.

Russell Griffin, of High Bridge, has taken a position with the Central Railroad Company.

Anton Valigora, of Cokesbury, sold farm stock and implements Saturday at public sale.

Benjamin Robinson is ill at his home in Academy street, Califon.

Mrs. Lambert K. Sharpe, of Clinton, was a week-end guest of her sister, Mrs. John W. Beaty.

Mrs. Noah Hoffman, of Califon, who was seriously ill with pneumonia, is recovering.

## COTTAGE PRAYER SERVICES TONIGHT

### List of Places and Leaders For District Meetings Are Announced.

The cottage prayer-meetings to be held tonight in preparation for the Biederwolf evangelistic campaign will be at the places indicated below, and led by those whose names come last:

Mrs. Bergman, 1132 East Second street; Claude Gounod.

P. A. Neilson, 1467 East Second street; O. P. Wahleg.

Mrs. W. H. Freeman, 1008 South avenue; Rev. E. C. Conover.

Mrs. Charles R. Banks, 1308 Watchung avenue; S. T. Carter.

Samuel P. Case, 1140 Martine avenue; J. D. Loizeaux.

Harry C. Runyon, 338 Franklin place; Rev. B. S. Hudson.

Harry E. Hicks, 600 East Second street; Rev. P. B. Strong.

Miss Lillian Force, 82 Duer street; D. C. Harrower.

Miss Ethel Colton, 235 East Ninth street; leader to be chosen.

Mrs. D. E. Titsworth, 909 Madison avenue; Alex. Millar.

Mrs. Sarah C. Chandler, 942 Park avenue; J. G. McLaughlin.

George R. Cable, 1304 Park avenue; F. E. Smith.

Mrs. E. E. Runyon, 608 Madison avenue; F. H. Andrews.

W. C. Hubbard, 111 West Fifth street; A. C. Estes.

Mrs. E. N. Erickson, 424 West Eight street; G. Herbert Condict.

L. Warren Randolph, 15 Myrtle avenue; F. W. Jones.

James E. Church, 243 Somerset street; Mrs. L. H. Matlack.

Carl A. Lindmark, 740 West Third street; Charles Bryan.

Mrs. C. A. Harring, 945 West Sixth street; William Doig.

L. B. Morgan, 45 Albert street; Edwin Berkman.

Persons are urged to attend the meetings nearest their homes, regardless of districts. The committee in charge of these meetings urge that additional homes be offered in which to hold meetings as it is not desirable to hold more than one meeting in any one home during the campaign.

## PRIVATE GRIDLEY GETS MEDAL FOR HIGH SCORE

Somerville, March 7.—At the annual inspection of Company M, held here, former Captain Albert E. Case presented a medal to Private Irving Gidley for first high score in the company for men who had never qualified in shooting. Russell Apgar was awarded a medal for second place, and Herbert Durham, medal for third place.

Second Lieutenant T. H. Davis was awarded a three-year bar for expert shooting, and Private Gidley a one-year bar for expert shooting.

Eight sharpshooters and thirteen marksmen were also awarded medals. It was the wish of the entire company that Captain Case make the presentation of medals.

## ELECT REPUBLICAN MAYORS.

**Democrats Lose Seven Out of Ten City Elections In Maine.**

Portland, Me., March 7.—Republican mayoralty candidates were successful in seven out of the ten city elections. Colonel Frederic E. Boothby, former Republican mayor of Portland, was elected mayor of Waterville, his present home, by a margin of only two votes over his Democratic opponent.

Other Republican mayors elected are Henry R. Porter at Auburn, Fred T. Eldridge at Eastport, Alexander C. Hagerthy at Ellsworth, John M. Robinson at Hallowell, James H. Fenderson at Saco and Charles E. West at South Portland.

The successful Democratic candidates are John A. Small at Bath, Louis J. Brann at Lewiston and Frank C. Flint at Rockland.

QUIT MEAT WHEN KIDNEYS BOTHER

**Take a Glass of Salts if Your Back Hurts or Bladder Troubles You.**

No man or woman who eats meat regularly can make a mistake by flushing the kidneys occasionally, says a well-known authority. Meat forms uric acid which clogs the kidney pores so they sluggishly filter or strain only part of the waste and poisons from the blood, then you get sick. Nearly all rheumatism, headaches, liver trouble, nervousness, constipation, dizziness, sleeplessness, bladder disorders come from sluggish kidneys.

The moment you feel a dull ache in the kidneys or your back hurts, or if the urine is cloudy, offensive, full of sediment, irregular of passage or attended by a sensation of scalding, get about four ounces of Jad Salts from any reliable pharmacy and take a tablespoonful in a glass of water before breakfast for a few days and your kidneys will then act fine. This famous salts is made from the acid of grapes and lemon juice, combined with lithia and has been used for generations to flush clogged kidneys and stimulate them to activity, also to neutralize the acids in urine so it no longer causes irritation, thus ending bladder disorders.

Jad Salts is inexpensive and cannot injure; makes a delightful effervescent lithia-water drink which all regular meat eaters should take now and then to keep the kidneys clean and the blood pure, thereby avoiding serious kidney complications.—Adv.

Many Residents of Plainfield are Saving Travelstamps

Because—Living expenses can be made to pay for traveling expenses. Ask one of the following dealers for interesting booklet "What Are Travelstamps?" It suggests many delightful uses for these stamps and after you have read the booklet, you too will want to start saving them.

TRAVELSTAMPS

PAY YOUR FARE EVERYWHERE

These Plainfield Stores Now Give Travelstamps

L. W. RANDOLPH'S PHARMACY
143 West Front Street.
NEUMANN BROS. CO.
Fancy Groc. Fruits & Vegtables.
Watchung Ave. and Fifth St.
ESTIL'S BOOK SHOP
Booksellers, Stationer & Engraver
111 Park Ave.
THE MEN'S SHOP
All Up-to-date Furnishings
214 Park Ave.
FRANK LINKE
Wines and Liquors
227 West Front St.
PLAINFIELD AUTO TIRE CO.
All Kinds of Accessories
407 Watchung Ave.
WILLIAM M. WALSH
Central Pharmacy
Watchung and North Ave.
M. R. GILES MARKET
Second St. near Park Ave.
JOHN DOUGHTY
Sporting Goods
142 North Ave.
ROBERT GARDNER
Merchant Tailors
325 Watchung Ave.
GERTRUDE ENANDER
Millinery Shop
125 Watchung Ave.
JAS. C. HANSEN
Paints, Oils, Glass, Varnishes, etc.
141 East Front St.
J. MATTHEWS
Ladies' Tailor
62 Somerset St.
LINCOLN MARKET
F. Neidig
94 Somerset St.
L. B. VAN CAMP
Furniture, Carpets, Travelers' Bags, etc., Somerset & Front Sts.
CARL SILBERT
255 West Front St.

Phone 3000.
Plainfield Redemption Station and Office Now at 193 North Avenue.

To be spoken of as being
STRICTLY RELIABLE
is an invaluable asset to any business. We take pride in the fact that we believe this office bears such a reputation and if earnest and honest effort can avail, it will continue to do so.

Auto fire as low as 75c per hundred. Liability and Property Damage at greatly reduced rates.

REAL ESTATE
LOANS
RENTS
GEO. M. CLARKE CO.
Babcock Bldg.
Telephone 208
Plainfield.
INSURANCE OF ALL KINDS.

## --U. S. Astor Theatre--

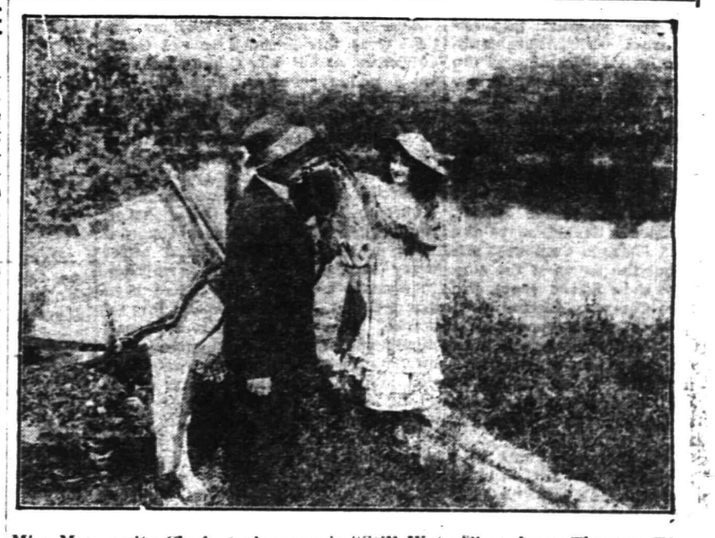

Miss Marguerite Clark, to be seen in "Still Waters" at Astor Theatre, Today and tomorrow.

"Still Waters," with that roguish little ingenue, Marguerite Clark, in the leading role, was the magnet that attracted a capacity audience to the U. S. Astor theatre last night despite the show. Miss Clark has a legion of friends in Plainfield, and "Still Waters" was a positive treat for them. It is just the kind of picture for which Miss Clark is best fitted. One of the finest films of the season will be shown Thursday and Friday at the Astor, in "Mme. Butterfly," with Mary Pickford, many of the scenes of which were taken in Plainfield. The photoplay adheres closely to the story of the opera until the end when, instead of stabbing herself to death as Cho Cho San does in the opera, she walks slowly into a lake and is drowned. This in no way detracts from the dramatic value of the tale. Mary Pickford, for the first time in her career, is seen in the role of a Japanese maid.

## WILL GIVE OUTLINE OF HIS PLATFORM

### H. Otto Wittpenn to Speak at a Testimonial Dinner in Newark Tonight.

Newark, March 7.—Naval Officer H. Otto Wittpenn, of Jersey City, candidate for the Democratic nomination for Governor, is expected tonight to go into the complete outline of the platform upon which he is seeking the support of the voters at the September primaries. His address will be delivered at a testimonial dinner tendered him by the Democratic members of the Legislature at the Hotel Washington in this city.

While the sale of tickets for the dinner has been restricted to a limited number an immense crowd is expected and the seating capacity of the big dining hall will probably be tested. Responses to the invitations sent out by the dinner committee have come from all parts of the State, and particularly large delegations will attend from each of the State's northern counties.

Mr. Wittpenn, since the announcement of his candidacy for the governorship, has visited several counties and met his Democratic friends, in each instance being received with great enthusiasm and pledges of support, but his address tonight will signal the real opening of his campaign. Because of this his address is being awaited with great interest by the people of the State.

Other speakers at the dinner will discuss national and State issues in the campaign that is just opening.

## PRESENTS CLAIM FOR DAMAGE TO AUTOMOBILE

Somerville, March 7.—The Borough Council of this place held its monthly meeting last evening in Engine Company No. 1 room, and among the matters considered and disposed of was a claim of $100, made by Martin B. Stutsman, of Plainfield, for damages alleged to have been sustained to an automobile by it running over a manhole on North Bridge street. It is charged by Mr. Stutsman that the manhole projects to far above the roadway. Borough Attorney A. M. Beekman informed the Council that it had no authority to reimburse Mr. Stutsman.

Committees from the engine company at West End Hose Company were present regarding the purchase of new apparatus, but were informed by Mayor Steele that nothing could be done until the Council had been advised regarding the law governing the situation. The West End Hose Company complained to the Council a month ago about its horse as being unfit for fire service, and would like a motor-driven combination fire-fighting machine, which would cost about $7,000.

The company would like to have a steam fire engine, but to alter its quarters would mean a large outlay of money and cause an additional salary to be fixed to maintain an engineer to operate the engine.

Many of the large taxpayers of the borough have expressed the opinion that the Council would not make a mistake if it replaced the engine at No. 1 house, which has been in service for many years, with a new steamer, capable of throwing 900 or 1,100 gallons of water per minute.

# The Showing of New Spring Wearables at

# TEPPER'S

*Is Attracting Widespread Attention*

Winter merchandise has been disposed of and new Spring modes are rapidly coming in. Already the store is resplendent with new Spring attire, and women of Plainfield are again noting the progress. Splendid service and high character of the goods that have made the Tepper store individual. Are you thinking of making a change in your attire now? If so come to Tepper's and see the display of new Spring styles.

Our new Coats, Suits and resses come from widely reputed manufacturers. Those who could be relied upon for good styles and qualities. The result is a satisfactory assortment of the newest and best fashions in Coats, Suits and Dresses.

We urge you to come to view this display of the new Spring apparel.

**Correct Millinery Beautifully Interpreted.**

The newest Spring styles, in a large assortment are being shown at Tepper's. Fashionable models of most every description, in all kinds of straws, hemps, satins, etc. A hat to suit you can be easily chosen from our display of styles.

Our assortment of novelties and trimmings for millinery is most complete, and prices are very popular.

**Black Cat Hosieryfor Women and Children**

Ladies' Hose in regular and out sizes. Stylish and serviceable in black only. Double knee, and double toe and heel; special—

**25c and 39c**

Children's Hose—Made in three different weights, heavy, medium and light. Double knee and linen toe and heels, in black and white; special

**15c and 25c**

**Ladies' Union Suits.**

Underwear that we know is of worth while quality, made to fit snugly and comfortably. Either short sleeves or lon gsleeves; all are ankle length; special ..... **75c**

**Ladies' Vests and Pants.**

In good grade and durable quality. Ankle length pants; vests with either short or long sleeves ..... **39c**

THIS IS

## NATIONAL BABY WEEK

**A Week Set Aside to Give Special Attention to the Welfare of the Infants.**

Mothers throughout the country are being interested in this campaign. They are made to understand what an important thing it is for their children to grow up and become good, healthy men and women. They are made to understand their important functions in order to bring this about.

A most important factor in YOUR babie's welfare, is to keep it properly clad. At Tepper's you will find just what is needed for this purpose. A few items are mentioned below, but we have scores of other articles that serve to make our infants' wear department the largest of its kind in Plainfield.

"Oogle, Oogle, Oogle"—Happy Baby, Fresh from the bath—she Too knows when there are good things in store for her—

**Babies' Hats**—A new Spring line of bonnets and hats. A large assortment of beautiful styles in all-over embroideries, lawns, batistes, piques and straws of every description. Many have trimmings of fine lace and embroidery; others are trimmed with pretty ribbons in different colors.

**25c TO $3.98**

We Carry a great variety of infants' novelties, such as rattles, comb and brush sets, record books, carriage straps, unbreakable dolls and other articles that are too numerous to mention.

Dainty Boots and low shoes for the baby. We carry them in a variety of different hand crochet combinations, colored and plain white.

**10c, 98c**

We carry a large assortment of Rubber Goods, such as rubber diapers, rubber sheets for cribs, and other articles which are very handy and help to keep the baby clean and in sanitary condition.

INFANTS' KNIT SACQUES.

Beautiful assortment of styles in pink and white or blue and white. Also several styles in plain white—

**29c TO $1.98**

INFANTS' LONG AND SHORT DRESSES.

A large variety of dainty fresh goods. Charming styles, very prettily trimmed with fine laces or ribbons.

Gertrude Petticoats to match dresses. Either hand or machine - em broidered.

**29c to $1.49**

More For Your Money at

**Tepper's**

PLAINFIELD ~NEW JERSEY~


# A WEATHER MYTH

## The Idea That the Old Fashioned Winter Was a Fury.

## FAMOUS FROSTS WERE RARE.

**Records Show That Remarkable Snowstorms and Long Seasons of Hard Freezing Were Not All the Rule. Testimony of Pepys and Evelyn.**

Perhaps the greatest of weather myths is the legend of the "old fashioned winter"—that prolonged season of ice and snow which is supposed to have held the land in its grip every year. So firmly has this idea been held for many years that it came as a shock when meteorologists first began to delve into the records of the past and prove its inaccuracy.

There can be no doubt that Charles Dickens, Washington Irving, artists who depicted winter scenes, and, in a later era, the Christmas number and the Christmas card are mainly responsible for the belief that up to about half a century ago the British winters were always extremely severe.

Such records as we possess prove the fallacy of the idea. No records of the weather were kept up to about fifty or sixty years ago, so that we have to rely on the statements of private diaries and old family records, and therefore it takes a lot of research to obtain any data at all.

In olden times no one troubled to make note of average weather, for writing was an art possessed only by few, and writing materials were hard to obtain; hence it is that mention is made only of something unusual, some abnormally mild winter or heavy fall of snow or prolonged frosts.

And when all is said there are comparatively few of the latter, although they were likely to be recorded, while the milder ones would be passed over. A few years ago there were published in France some notes concerning very mild winters in early times. Gregory of Tours tells us that 584 was exceptionally mild, as were the winters of 808, 834, 844 and 1007, when influenza was rife.

Another mild season occurred in 1229, when the birds are said to have hatched their young by February, while the weather journal of the Rev. William Merle, which is in the Bodleian library at Oxford, shows us that during the middle of the fourteenth century the weather was very much as it is now and that mild winters were not uncommon.

There were one or two mild winters during the next hundred years, the most notable one being that of 1495, when barley and corn were in the ear at the end of January. Writings of the sixteenth century have similar testimony to offer, the one or two exceptions only going to prove the rule because they aroused so much comment.

Pepys and Evelyn come to our aid from the middle to the end of the seventeenth century and prove conclusively that the old fashioned winter is a myth. The dairies of these famous writers have been analyzed, and as a result it is found that falls of snow are mentioned only thirteen times over nearly sixty years, while exceptionally heavy storms are referred to only three times.

In the same period there were but six prolonged frosts, and apparently only the famous one of 1683-4 and another a few years later were so severe as the modern ones of 1890-1 and 1895. In January, 1661, Pepys comments on the mild winter, and in December of the following year he notes that he awoke to find the roofs covered with snow, which he had not seen for three years.

Evelyn has the same story to tell—a few hard winters and many mild ones. Such years were 1686-7, Dec. 29, "Little appearance of winter as yet," and 1692-3, Feb. 4, "Hitherto an exceedingly mild winter—an extraordinarily dry and warm season, without frost and like a new spring, such as has not been known for many years."

Here and there we come across references to the weather which are just like the lettters written to modern newspapers informing readers that "roses and primroses were in bloom in my garden on Christmas day." Gilbert White's record of the weather between 1768 and 1798 helps to end the myth, for the same number of years at the present day would show pretty much the same sort of weather, as thirteen of the Decembers were mild and wet.

There were mild winters in the beginning of the nineteenth century, as well as one or two severe ones, so that we may rest assured that the "old fashioned winter" was just like the new fashioned ones.—Ernest C. Pulbrook in London Family Herald.

**Stuck to His Rule.**

He had just been discharged from the service, owing to wounds, and thought to raise a few pounds by writing his reminiscences of twelve months' fighting. Having completed the manuscript while in hospital, he offered it to a publisher for £100. It was a very small volume, and such a price made the publisher raise his eyes in surprise and inquire the reasons for such a demand. "My dear sir," replied the author, "it has been a point of honor with me, as a soldier, always to sell my life as dearly as possible."—London Chronicle.

It is his whole life, not a few incidents of it, that proves the man.—Bovee.


## A Want Ad Is Often the First Link in a Chain of Consequences

It initiates something of far-reaching importance to you. You meet someone with whom you will do business for years—or you buy or sell property that changes the currents of your daily affairs. Many a want ad is of but transient importance of course. But others influence your life for years and years.


**DAVID. R. FRANCIS.**

Ex-Governor of Missouri Nominated For Ambassadorship to Russia.

Photo by American Press Association

As was generally expected, President Wilson selected Mr. Francis, an intimate friend, to succeed George T. Marye, who resigned. The nomination will doubtless be confirmed by the senate at an early date.

## DOMESTIC LIFE IN AFRICA.

**A Warning to Little Boys Who Would Like to Be Heathens.**

I went with my lantern into Ze's little hut, says Jean Kenyon Mackenzie in the Atlantic Monthly. I sat down by the fire, and there was the family too. Mendom was heating some water in a big black kettle. The youngest, Mpioga, still without teeth, was howling in the arms of little brother. Presently to the light of my lantern Mendom brings her three-year-old. She empties her hot water into a wooden bowl; with a sponge of crushed leaves she washes first one little foot and then the other. Kid bowls.

His feet are sore, poor little duffer! He holds out his hand for his father to hold. Mother is relentless until both feet are soaked; then she opens a little leaf packet. There is salve made of the bark of the redwood tree. She adds a little palm oil to this, and very carefully she anoints the little feet. The sobs subside, and the child walks off on his heels.

Now the mother pours more water into the bowl, takes the fretful baby out of the hands of little brother, stands the weeny thing in her belt of beads on the clay floor and swabs her down with water. There is the familiar initial gasp. With her maternal hands she cleanses that little person all glittering with wet, and she says, looking at me and smiling, "God has sent me much trouble." And the father says, apropos of nothing, "All these have been baptized." I sit on my stool by the fire and feel steeped in the most human domesticity.

Everywhere in the world at this hour little children are whimpering over their evening ablutions. It is a mistake to think that any child of a good mother escapes. So much for the illusions of little boys who would like to be heathen.

## COLOR OF SEA WATER.

**From Tropical Azures to the Vivid Greens Near the Poles.**

Why is the ocean blue? Reflection of the sky, you say. This accounts for some of the color, but not all. It is well known that the tint varies greatly in different localities. Persons taking sea water baths on ocean liners are always surprised by the very noticeable color of their morning tubs.

Color in sea water is largely a matter of saltness and density. In the tropics the tremendous evaporation induced by the blazing sun causes the water to be much saltier than in higher latitudes. For many miles north and south of the equator the water of the world's oceans is a deep blue which fades and changes to green the further one goes toward the poles. In the Arctic and Antarctic oceans the greens are almost as vivid as the tropical azures. China's Yellow sea derives its color partly from the muddy water poured in by its great rivers and partly from small organisms which exist there in numbers which exceed the 120,000,000 living creatures to the square mile found on the average.

The question of salt in water brings up our old friend the Dead sea, which contains 23 per cent of solid matter and, bulk for bulk, is heavier than the human body. Many believe, even in Jerusalem, that bathing in this famous body of water is harmful and swimming impossible. This is not the fact. The chloride of magnesia in the water possesses medicinal qualities if it is not permitted to get into the eyes. It is true that the density of the water renders fast progress in swimming difficult, but the impossibility of sinking more than makes up for it.—Agwi News.

**Women and the Arts.**

I believe that woman loves the arts better than does man. She is better ground for the development of a great artist, for she approaches art with sympathy, while the great bulk of men approach it with fear and dislike, shrinking from the idea that it may distort their self complacency. The prejudice goes so far that, while women are attracted to artists as lovers, men are generally afraid of women who practice the arts or they dislike them. It is not a question of sex; it is a question of art.—W. L. George in Atlantic.

—That funny fellow scoop is on the classified page.

# THE PLAY IN CHINA

## It Is a Curious Mixture of Noise, Costume and Strut.

## DIN FROM START TO FINISH.

**It Begins When the Curtain Rises and Continues Until the Last Scene Ends the Agony—The Property Man a Mighty Important Personage.**

I was all tired and knocked out when I reached China, so I thought to myself, "I'll just go to a Chinese theater and spend a quiet evening. I won't understand anything, so I can doze off when I want to and come out as refreshed as a sprig of celery."

"What time does the play begin?" I asked as the guide led the way to the gallery, for in a Chinese theater the farther away you are the more aristocratic. No Chinese of caste would be caught in orchestra A.

"It have begin," he answered.

"How could that be?" I demanded, for it was still a few minutes of 8.

"It begin yesterday. It run two piecee days. It No. 1 play."

And so I found out. The better the play the longer it lasts. A Chinaman doesn't think he is getting his money's worth unless the play lasts a couple of days. Some of them continue a week. They consider a play that lasts only a night a curtain raiser and tag it on to a real play just to try it out.

The Chinese believe in noise. A theater isn't a theater to them unless it has a ladies' annex to a boiler factory just off stage. The hammering begins when the curtain goes up and continues until it falls. I soon found out that I erred seriously in coming to a Chinese theater to sleep. A person might drop off for a few minutes in a car shop, but he could never get near the knitting up of the raveled sleeve in a Chinese theater.

Chinese acting consists of the actors coming on again in another outfit of clothes. They come on, whirl a baton a couple of times and exeunt. While they are off another delegation of actors arrive with another collection of clothes. They whirl their clubs a few times and file out Indian style as another lodge arrives. There is no more expression on the face of a Chinese actor than on a punching bag.

When they want to show that the intrepid hero with a handful of men is trying to take a fortification against a vastly overwhelming enemy the property man hurries around in front of the hero with a black cloth stretched over a frame. This is the fortification, even though you can see his fingers gripping the breastworks. The dauntless hero marches across the stage, stops before the impregnable barrier, casts his eagle eye over it, draws his long sword and rips it asunder with one fell blow, the property man holding the swaying corner, while the hero marches through to victory. The intrepid hero stops to explain to his subordinates how he was able to accomplish the feat, while the property man drags the ramparts into the wings and begins pinning them up for the attack in the next act.

In a Chinese play there are no girls, their parts being taken by boys, speaking in a high, quavering voice as if something were too tight. When an actor wants to show that he is old he ties on a beard that comes to his waist. The beard works off to one corner and hangs grimly by one string, but the audience doesn't worry about that. They know that he is an old man because he has a beard.

I was constantly alert to figure out what kind of show it was. When I first got there and saw the constant change of costume I thought that it must be a musical comedy, but after studying it more closely I saw that it was a farce. When they began to kill people I came to the conclusion that it was an operetta. Later, when the hero found his wife in another man's arms, I decided that it was a problem play.

The most important person in a Chinese show is the property man. Alongside him the lead sinks into insignificance. He has charge of the show. The show opens when he says and closes when he wants to go out to a tea house. He keeps his properties where they are handy—down stage by the proscenium arch—right out where the audience can lean over and almost touch them. To know what is coming next all the audience has to do is to look over and see what the property man is getting ready.

Hour after hour the play continued without an intermission. Midnight came, and the actors seemed to be just getting into the spirit of the play. When I remembered that the play had been running for two days I felt sure that the next five minutes would see the last costume, but the show still continued.

I clung desperately on, determined to be in at the finish when the last hot, feverish kiss was pressed on the upturned lips, but it didn't end that way. It ended when the leading man came rushing out with a cheese cutter and killed twelve men in breathless succession, the maimed and wounded thoughtfully crawling to the wings to die, thus giving the leading man the center of the stage until the envious property man came up and spitefully yanked the curtains to.—Homer Croy in Leslie's.

**Correct Answer.**

"Why isn't a nautical mile the same as an ordinary mile?"

"Because it is knot."—Boston Transcript.

The more one judges the less one loves.—Balzac.


## In Want Ads Do Not Use An Unnecessary Word, Nor Omit a Necessary One

A want ad may be too short as well as too long. There ought to be, always, a rational brevity—but this should not preclude a touch of "human interest"—the statement of such facts as will give the advertisements a certain DEFINITENESS instead of vagueness.


# BUILDING PLAN FOR CITY HALL

## C. A. Jackson Is Named As Architectural Adviser In Drawing Plans.

The building committee of the Council has selected C. Aubrey Jackson, associated with Mr. Doun Barber, of New York city, as architectural adviser. Before the selection was made, the committee went over space and arrangement requirements with heads of departments, and roughly mapped out the kind of building needed. The committee then held several meetings with the adviser to enable him to become familiar with the requirements so as to state them in professional terms for the program for the competition.

It should be understood that the purpose of the competition is not to select a final design or final plans. The purpose is to select an architect.

The purpose of the competition is to avoid all favoritism in selecting the architect; and also to have the benefit of a competition among a number of competent men, to discover who can best solve the problems which are presented so as to give us a building of refined appearance, with interior arrangement best suited to the city needs.

The reason for limiting the competition to a few invited architects is to make sure that no one will be selected that the committee would not be satisfied to entrust with the work.

The Council, with the advice of the adviser, has provided that the jury of award shall consist of three non-competing architects, and in addition two members of the building committee. This will insure a professional award, and thus appeal to competitors; but it will also give the committee a voice in the discussion preceding the award.

It is the intention of the building committee to give local architects an opportunity to take part in the competition. The Mayor and members of the Common Council have no choice or preference of their own. Their only desire is to select good men for the competition, which will be anonymous and absolutely fair and impartial.

# INSPECTION OF CO. K; BANQUET NEXT MONDAY

At the annual inspection of Company K, in the local armoy last night, the inspecting officers, Lieutenant Col. Henry D. Styer, of the Seventeenth United States Infantry, and Col. David B. Hill, of the quartermaster corps of the State, highly commended the Plainfield citizen soldiers. They said the officers and men deserved much credit, considering the adverse conditions under which they are compelled to work. Previous to the inspection last night, the visiting inspectors were the guests of the company officers.

The annual banquet of Company K will be held in the Babcock building next Monday evening. Local veterans will be guests of honor.

# BOARD OF TRADE PLANS TO ADVERTISE PLAINFIELD

On the night of Tuesday, March 21, representatives of the various commercial organizations in Plainfield, and others who are interested, will meet in the Council chambers in the city building for a discussion of the best methods to advertise Plainfield. The meeting is to be held under the auspices of the Board of Trade, and a call will be sent out by President Newcorn, of that body. He will invite the co-operation of all other organizations. Recently E. F. Feickert conveyed to the Board of Trade an offer from the Central Railroad Company of New Jersey to appropriate one dollar for every one spent by local organizations in advertising Plainfield, and it is believed that the meeting will result in a goodly sum being set aside for this purpose. Although there was no precedent for it, members of the Council last night granted Mr. Newcorn authority to use the Council chambers for the meeting.

# FINED $20 AS RESULT OF FIGHT AT FOLISH DANCE

Louis Renslu and John Kinnungo, arrested on charges of disorderly conduct as a result of a fight which broke up a Polish dance at the T. A. B. S. hall recently, were arraigned in police court this morning. The evidence showed that Rehslu was the aggressor, and Judge De Meza gave him a fine of $20 or 60 days, which he paid. The other man was released.

**Cyprus.**

Cyprus was an extremely popular resort for Britishers for a year or so after the announcement, in 1878, that it had become a British protectorate, but as the coast could not provide harbors to compete with those of Malta the vogue of the island receded as quickly as it had sprung up.—London Globe.

**Worms Used in Medicine.**

The earthworm, or the common fishworm, was utilized by the medical practitioners in Europe two and three hundred years ago. The worms were for internal administration and sometimes made into an ointment or embrocation for external use.—Pittsburgh Dispatch.

# EARNEST APPEAL TO MOTHERS OF THE CITY

## Their Interest is Invited in Advancing Cause of "Baby Week."

Following up the campaign for "Baby Week," which is being observed this week, the local committee today makes the following appeal to the mothers of Plainfield:

"Out of every 1,000 babies born in Plainfield, 101 die before the end of the first year. Why?

"The fundamental causes of infantile mortality are mainly the result of three conditions—poverty, ignorace and neglect.

"There are three groups of disease which together cause about three-fourths of all the deaths among babies. These groups are:

"Digestive diseases, which cause most of the deaths of babies in summer. (Bottle fed babies are the most often affected).

"Diseases of the lungs. Diseases due to conditions affecting the child before or at birth.

"Some of the causes which lead to these are: Of the digestive diseases: lack of breast feeding; improper feeding; impure milk; carelessness of the mother; hot weather; overcrowding; bad housing and bad sanitary conditions. Of the diseases of the lungs: infections, bad air. Of the diseases due to conditions affecting the child before birth: sickness of the parents, overwork of the mother, improper care before or at birth.

"Infant mortality is the most sensitive index we possess of social welfare and of sanitary administration.

"How to prevent a high infant mortality rate.

"We are told that about one-half of deaths of the babies under one year may be prevented. How?

"If you are interested in this question, visit the exhibit at the High school between 3 and 5 either Tuesday, Wednesday or Thursday of this week. Or else see the one in the store on the corner of Madison avenue and Front street. Look into our store windows and see the exhibits that the merchants have prepared. There is a very good one at the Paris and another at Tepper's. All the drug stores have exhibits and all have kindly consented to distribute publicity matter.

"Mr. Whiting, of the Astor Theatre, will run a film telling all about clean milk. This film will be exhibited Thursday, Friday and Saturday. It is loaned for the purpose by the Borden Milk Company. The Proctor Theatre is running another film entitled 'The Long vs. the Short Haul.' This began Monday night and will run through this week. These films are very interesting as well as instructive and the public should avail themselves of the opportunity to see them.

Responses to the appeal for Baby Week have already come in.

| | |
|---|---|
| Community Christmas Committee | |
| Mothers' Association | 10.00 |
| I. O. B'rith Abraham | 5.00 |
| Private individuals | 58.00 |
| Unitarian Church | 7.00 |
| Colected at Rowley's Drug Store | 1.20 |
| Total | $106.20 |

received up to Monday night for the Milk Station and summer work of the Visiting Nurses.

# P. S. CORPORATION WANTS TO IMPROVE MAIN LINE SERVICE

In order to improve its service on the main line the Public Service Corporation plans to put down double tracking at Fourth and Watchung and at Fifth and Richmond streets, thus making a stretch of double-tracking from Fifth and Richmond to Front and allowing Main line cars to pass without interference from the local lines. Plans for the improvements have been filed with the street committee of the Council, but were not received in time for a report to be made at last night's meeting. The matter is in the hands of Chairman Hylan and members of his committee and a report will be made at the next meeting. The street committee has also decided to accept bids for the resurfacing of a number of streets already designated at the next regular meeting, which will be held April 3.

**DEMOCRATS TO ELECT.**

The Plainfield Democratic Club will hold its annual meeting tonight in the Y. M. H. A. hall, over the Lyric theatre, when officers will be elected for the coming year and plans for the campaign discussed.

—Among the readers of this newspaper's classified columns are possible buyers for any desirable real estate in this city.

# DR. R. B. TEUSLER WILL SPEAK HERE

## Founder of St. Luke's Hospital, Tokio, Japan, to Tell of His Work.

Fifteen years ago a young physician was sent to undertake medical work in the district of Tokio, Japan. He found on his arrival a small unfinished cottage hospital, unpainted, unplastered and without furniture. With undampened enthusiasm he set to work to make bricks without strak—and today St. Luke's is a modern hospital, with eighty beds, well equipped, open to rich and poor, irrespective of creed or nationality; while Dr. R. B. Teusler is not only recognized as the foremost foreign surgeon in Japan, and one of the foremost in the Far East, but also one of the most influential men in Tokio.

Three years ago a movement was started by some of Tokio's leading men—both Japanese and foreign—to erect a large international hospital—the effort has been signalized by a Emperor, which, as soon as this fact was made public, was supplemented by an additional gift of $50,000 from the Japanese Council.

Dr. Teusler is in this country now, and will speak at Grace Episcopal church, Thursday evening, at 8 o'clock, for the Federation of Women's Missionary Societies of Plainfield.

**FUNERAL OF MRS. McCANN.**

The funeral of Mrs. Jane McCann, wife of William McCann, whose death occurred at her home at 903 East Front street, Saturdayafternoon, was held in St. Mary's church this morning. A requiem mass was said by Rev. Father B. M. Bogan in the presence of a gathering of relatives and friends many of them coming from Westfield, Bayonne, Newark and New York. The floral tributes were numerous and beautiful, two noticeably large set pieces having been extended by members of the family. Burial was in St. Mary's cemetery, the pall-bearers being Stephen Babin, Thomas Dee, Frederick Wintelhalter, William Cole, George Miller and Joseph McCormack.

—Going to build? See Saturday's Press.

# CZAR'S WARSHIPS ATTACK SEAPORT

## Trebizond Is Bombarded by Destroyers.

## TURKS' GUNS HARMLESS.

**Shell Fire Causes Inhabitants to Flee City—London Hears Germany Is Anxious For Separate Peace With France as Result of Verdun Battles.**

Petrograd, March 7.—Russian warships bombarded Trebizond, the Turkish seaport toward which a Russian army is advancing from the interior of Armenia.

Several vessels were sunk during the bombardment, it is reported. Although the Turkish land batteries defending the city replied to the fire of the Russian vessels, no damage was done, it is stated.

Almost all the inhabitants of Trebizond left the city on account of the Russian advance and also because of the rioting and disorder of the demoralized Turkish soldiers.

The Russian Black sea fleet which is patrolling the coast from Trebizond to the Termeh river, about 150 miles to the west, has sunk within the past week thirty sailing vessels laden with munitions and supplies for the Turks.

The fleet has bombarded the mouth of the Termeh river, it is announced, and damaged sailing vessels which have taken refuge there. The barricades and other defenses thirty miles to the east of the town of Termeh have been destroyed, together with Turkish stations and vessels.

The Russian advance has spread out fanlike from Erzerum as a center, and the front is now 270 miles long, the Lake Van country forming one and the district in the neighborhood of Trebizond being the other. The main army in the center is moving in the direction of Sivas, about [illegible] hundred miles south of Termeh. Great care is being observed, Russian military critics state, to keep the front straight and unbroken.

**More Peace Talk.**

London, March 7.—An unexpected explanation of the attack on Verdun is furnished by the German papers, which contain numerous tributes to the courage of the French, express regret over the shedding of French blood and hint strongly that Germany would be willing gladly to conclude a separate peace with France.

Major Moraht, military expert of the Berliner Tageblatt, strongly recommends this course to the French, as does Maximilian Harden in his Zukunft. The latter said:

"France has been cleaned by the war. She can no longer be accused of decadence and degeneration. She needs a strong statesman who will not miss the opportunity to save France and Europe, and save France for Europe.

"Even if Germany should, which is not improbable, suffer reverses, France could not dictate a lasting peace. There is a second possibility if the German advance breaks through the stone walls and the walls of men and presses forward it will separate the British from the French and effect an enveloping movement of either the center or one end of the long front and disarm a whole army."

Still held at Verdun, the Germans have launched fresh assaults at the French lines in the Champagne and the Argonne. Paris admits that slight gains have been made in these attacks, while west of the Meuse, in the Verdun sector, the capture of the village of Forges is conceded.

Berlin, March 7.—The German airships that visited England bombarded the naval depot at Hull, according to one official statement of the German admiralty.

Washington, March 7.—A native Persian was killed and considerable damage was done when a shell from a Russian torpedo boat bombarding Trebizond exploded in the grounds of the American consulate.

A fragment of a shell struck the consulate, killing the Persian, who was standing within twenty feet of the consul's desk.

## WARS ON SAN MARINO.

**Austria Announces Her Attitude Toward Tiny Republic.**

Rome, March 7.—Austria considers herself at war with the republic of San Marino, is the message conveyed by Frederic C. Penfield, American ambassador to Austria-Hungary, to the regents of the smallest state in the world, who had applied through him to have their citizens interned in Austria released. Austria justified her refusal with the statement that San Marino has committed a serious breach of neutrality.

## LAURA BIGGAR LOSES SUIT.

**Highest Jersey Court Bars Her From $1,000,000 Bennett Estate.**

Trenton, March 7.—The court of errors and appeals upheld the decision of Vice Chancellor Griffin that Laura Biggar, an actress who was popular in the late nineties as the star of "In Old Kentucky" and "A Trip to Chinatown," is not entitled to share in the $1,000,000 estate of Henry M. Bennett, a noted theatrical manager and sportsman.


## Want Ads Become Necessary

You lose a job, or you lose an employe—you lose a tenant—you're in a hurry to sell property—you MUST have a backer—whatever the "incident," whatever the upset, whatever the stress, want advertising adjusts things once more in your "personal world."


**GEORGE VON L. MEYER.**

**Says Invasion of Coast Cannot Be Checked by Present Force.**

Photo by American Press Association.

The former secretary of the navy under President Taft in an interview stated that the Daniels program "had led the country away from instead of toward preparedness."

## MUSICAL PLAY MAKES BIG HIT

(Continued from page 1.)

Roll.

The program of the evening began with the song number, "Tenting Tonight," by the entire company; after which the "Star-Spangled Banner" tableaux was presented by the company, Alexander Milne and Douglas Stewart. The latter two represented the army and navy, and were garbed in the uniform of a United States soldier and sailor. Another number which produced laughter from the audience was the kitchen band, which was composed of the basketball players of the school. Included in the orchestra were the Messrs. Oscar Dilts, Warren Townley, John Dawe, Harry Kirch, Alfred Willett, William Seidel, Andrew and Martin McDonough. Performing on various kitchen utensils, the youthful musical artists rendered selections highly pleasing to the musical ear.

Solo dances occupied no small portion of the program, the artists performing in a graceful manner. Among these numbers were a gypsy dance by the Misses Elizabeth and Henrietta Englehart; butterfly dances by the Misses Mabel Townley and Emily Pleydell; solo dance by Helen Laporte and the "Mazurka Divaut" and "The Clown Dance" by Miss Emma Ryno. Master Charles Pagliuca, who is well-known to the local theatre-going public, gave another of his song and dance numbers. He was billed as "The Dancing Kid."

The remainder of the program was made up of the following: "Yankee Doodle" (parody), quartette; "Battle Cry of Freedom," entire company; recitation, Miss Gladys Sullivan; "The Lorely" (solo), Miss Helen Thompson, with tableaux by Miss Mildred Smith; "Reuben, Reuben," by eight girls; medley, ten girls; "Battle Hymn of the Republic," by the entire company, and a tableaux by Elizabeth MacDonald, Alberta Dolliver, Agnes Sheelan and Helen Laporte; "Home Sweet Home" by entire company, with tableaux by Alfred Armstead and Robert Ewart; "Robin Adair" (parody), by entire company. The production closed with the singing of "America" by forty-eight little girls, standing around the goddess of Liberty (Miss Irene Duchesne). Each girl represented one of the states of the union. The cast of characters in the army consisted of the following: captain, Miss Dorothy Lee; lieutenant, Miss Emily Pleydell; sergeant, Miss Gladys Sullivan; cook and postman, Miss Mildred Smith; girl, Miss Adelaide Hull. The privates were the Misses Marion Avery, Marion Chandler, Marjorie Burtis, Muriel Dunham, Adelaide Ricketts, Agnes Ricketts, Agnes Griffiths, Margaret Ewart, Grace Townley, Helen Yates, Helen Thompson, Dorothy Martin, Marion Blair, Lillian Spencer, Bertha Keller, Madeline Blair, Emily Pilger, Margaret Smith anr Marguerite Barkelew. The tableaux were arranged under the direction of Mrs. Charles Dolliver and Mrs. E. H. Boyer. S. Frederick Smith presided over the musical numbers, assisted by Miss Elizabeth Voorhees at the piano. Dancing followed until a late hour.

## MASS MEETING FOR PURPOSE OF ADVERTISING PLAINFIELD

The city of Plainfield is advertsing for bids for a new motor-driven combination engine, chemical and hose wagon for the fire department. It is to be located at the Netherwood station. The engine must have a maximum capacity of 750 gallons a minute, must be of 100 horsepower, carry 1,000 feet of hose, a forty-gallon chemical tank and 300 feet of chemical hose. It must also be capable of a speed of thirty miles an hour. Specifications were prepared by the fire committee, of which John H. Cose is chairman. The bids are to be received at a special meeting to be held March 28. Chairman Cose last night introduced a resolution accepting the engine bought from International Motor Company, and located in the Fourth street station. A check for $3,842.55 will be drawn for it at once.

—A good many of the readers of this newspaper are "probable buyers" of your property. Do they know that it's for sale?

# MISS RACHEL CADMUS DIES IN 94TH YEAR

## One of Plainfield's Oldest Resident's Succumbs to Infirmities of Old Age.

A few hours more than one week after she had celebrated her ninety-third birthday, death came this morning to Miss Rachel Lenox Cadmus, at her home, 229 East Front street. She was not only one of the oldest residents of Plainfield, but the last immediate member of one of the oldest Plainfield families. She had resided here all her life and with the exception of a few years of it spent her days at the old Cadmus homestead facing Greenbrook, just east of West End avenue. Miss Cadmus' health had been failing for some time owing to the infirmities of age, but almost until the end at four o'clock this morning she retained all her faculties. At her birthday celebration last week, she received calls from quite a number of friends despite the fact that she was confined to her bed and spent several hours in reminiscent talk.

Miss Cadmus was a daughter of one of three Cadmus brothers, who were descendants of a Holland family, who settled in this vicinity in the middle of the eighteenth century. The original Cadmus farm extended from West Seventh street and about Central avenue, to the summit of the Watchung mountain, and westward, including what is now the West End Park section. The homestead of Miss Cadmus' father, Abram Cadmus, still stands on the brow of the hill rising from Greenbrook and extending back to Myrtle avenue. It was here that Rachel Lenox Cadmus was born and where for many years her father conducted a large grist and saw mill, operated by the race way running from the Greenbrook dam on the Cadmus meadow. This mill was torn down only a comparatively few years ago. The water rights for the mill were granted by King George at about the same time other grants were given for the Hyde, French and Randolph mills, all located in the present confines of Plainfield. Of these four, the French mill on Somerset street is the only one standing.

The home where Miss Cadmus died was that of her sister, the wife of the late Cornelius Boice, one of Plainfield's early lawyers. It is located directly next the First Presbyterian church to the west and for many years was one of the show places of Plainfield. It was built after the style of the typical planter's home in the South of ante-bellum days. It was in this East Front street residence that final organization of the Crescent Avenue Presbyterian church was perfected and of which Miss Cadmus was the oldest member at the time of her death.

Miss Cadmus had a number of relatives in this vicinity and at points farther away. Those living nearby include nices, Mrs. Joseph B. Coward, Mrs. Robert Cook and Mrs. George Underhill, of this city, and Mrs. Frances Bell, of Brooklyn. The funeral and interment will be private.

## MINERS GET WAGE ADVANCE.

**Bituminous Operators Agree to Pay $8,000,000 More a Year.**

New York, March 7.—The bituminous coal miners and operators reached a tentative wage scale agreement, but were not able to settle certain other conditions in the mines.

Advances in wages that will total about $8,000,000 a year have been agreed to by the operators. This sum will be distributed to the miners affected, who number 230,000, and will represent an increase only a little less than that originally demanded.

**WORKMEN INJURED.**

Carlos Geraldo, thirty-four years old, an employe of the Gabriel & Shall Factory at New Market, was received at Muhlenberg Hospital yesterday afternoon suffering from a broken leg and other injuries received at the New Market plant. Geraldo was caught in machinery while at work and narrowly escaped death. His condition today is not serious.


*We Repeat*

**Our suits are distinctive, impress good taste and judgment.**

**THE SUCCESSFUL** man of today knows how it pays to wear clothes that help on in the world.

**APPEARANCES** go a great way—clothes help to make the man—first appearance and the best clothes do it. Rothberg clothes are extra good values at

**$15 $20 & $25**

**Rothberg's**

Stein-Bloch Smart Clothes.

**206 W. Front St.**

Plainfield, N. J.

SR


# BIG CHOIR READY TO BEGIN PRACTICE

## Chorus of 1,000 Promised to Great Evangelist Biederwolf.

The work of organizing the Beiderwolf Campaign choir is progressing splendidly. The first rehearsals will begin during the week of March 12. To facilitate the handling of this large body of singers and to eliminate any hardship from frequent rehearsals, the committee in charge of the music have decided to divide the choir into four units. Unit No. 1 will take in the churches in the center of town, including the Temple Baptist and Netherwood Reformed churches; Unit No. 2 will take in the churches south of the railroad; Unit No. 3 will take in the churches of North Plainfield and including the Wilson Memorial chapel of Watchung, and Unit No. 4 will take in the churches in the west of town. Choir Units Nos. 1 and 3 will rehearse in the Vincent chapel of the First Methodist church on Monday eevning, March 13. Choir Unit No. 2 will rehearse in the chapel of Crescent Avenue Presbyterian church on Tuesday evening, March 14, and Choir Unit No. 4 will rehearse in the Monroe Avenue Methodist church on Friday night, March 17.

The following week the places of rehearsals will be changed and announcement of time and places will be made later. The books to be used by the choir will be ready for distribution on the evening of rehearsals and each member of the choir is expected to purchase a book, the price of which is twenty-five cents. Rehearsals will begin at 8 o'clock sharp and will last for one hour only. All persons of fifteen years of age or over who can sing, are urged to send their names and addresses to the music committee of any church interested in the campaign, or to Clifford A. Braider, vice-chairman of the music committee. In other cities where Dr. Beiderwolf has conducted a campaign the call for singers has met with ready response, and the committee do not want Plainfield to be an exception to this rule. A choir and orchestra of at least 1,000 is desired to welcome Dr. Beiderwolf.

A cottage prayer meeting will be held this evening at the home of J. A. Powlison, 203 Somerset street, North Plainfield, with Mr. LaBoyteaux as leader, in addition to the meetings announced in last evening's Press.

# LOOK OUT FOR VILLA ON U. S. BOUNDARY

## Mexican Bandit Chief Seeking Refuge on American Soil.

El Paso, Tex., March 7.—Francisco Villa, the outlawed Mexican chief, is making for the border with the intention of seeking refuge in the United States in the opinion of General Gabriel Gavira, Carranza commandant at Juarez, who said that he had requested General John J. Pershing, commanding the American troops here, to keep a sharp watch for him west of El Paso.

Villa was reported in the vicinity of Janos, seventy-five miles below the boundary. Gavira said Carranza troops had been disposed in his rear on his left flank, preventing him from retreating back to the mountains or entering the state of Sonora. For several days past it has been understood that Villa was headed for the American border. Should he attempt to cross directly north of his present location he would enter New Mexico close to Columbus.

Declaring the reported Diaz revolt ridiculous, General Alvaro Obregon left El Paso for Eagle Pass, where he will enter the country and go south to rejoin General Carranza at Queretaro. "We do not expect the revolution to spread beyond the confines of Oaxaca," said the chief commander of the Carranza forces, "and yet we are positive that Zapata will not affiliate with Diaz. Villa cannot join Diaz as he wishes because the Carranza forces have cut him off in the north."

**The Term "Bully."**

The term bully in the days of Shakespeare had quite a different meaning from that which it has at present, being an expression of endearment and good fellowship. Some suppose that the word, when it is used in approval, is derived from the Dutch boel or German buhle, which stands for the English lover. The harsher use of the word is, however, to be traced to bellow, the root of bull, with a significance of noisy blustering.

**Paying For the Bait.**

Husband—Here's an enormous bill for a ball dress. What does it mean? Wife—Ah, you remember that green robe I wore at the ball at which I was introduced to you last year. Husband—S-o! Do you mean to say, then, that I am to pay for the trap in which I was caught?—London Telegraph.

**Fooled Her.**

Astounded Mother—Why, Tottie, you never told me you had invited so many children to this party. Small Hostess—That's cause you said that I could never keep a secret.—Life.

**Very Seldom.**

When a man gets a raise at the office he can seldom keep it from his wife—that is, the information—and, well, the raise too.—Florida Times-Union.

Fire in the heart sends smoke in the head.—German Proverb.

# 'GO SLOW,' ADVICE OF COL. HOUSE

## Tells President Germany Should Not Be Bluffed.

## CONGRESS ACTION AWAITED

**Colonel Informs Washington That Submarine Negotiations With Berlin Must Be Handled With Greatest of Care, Although Germany Had No Desire For War With the United States.**

Washington, March 7.—A stand is expected to be taken within the next few days by the United States on Germany's declaration of the new submarine campaign against armed merchant ships.

According to present plans, diplomatic negotiations on the subject are to follow a settlement of the controversy in congress.

Because of the necessity of translating some of the documents appended to the German declaration Secretary Lansing and President Wilson have not yet had an opportunity to consider them in their entirety.

Colonel E. M. House, who returned from Europe after visiting officials in London, Paris and Berlin for President Wilson, is understood to have told the president and Secretary Lansing that the German government believed itself justified in its new submarine policy and was not bluffing.

**Must Be Handled Delicately.**

Colonel House is believed to have strengthened the view already held by both the president and Secretary Lansing that the submarine negotiations must be handled with the greatest care if a break with Germany is to be avoided, although he reported that Germany had no desire for war with the United States. He discussed the issue frankly with Herr von Jagow, the German foreign minister, and Dr. von Bethmann Hollweg, the imperial chancellor.

The appendices to the German memorandum arrived at the state department. The Berlin foreign office contends that British merchantmen armed ostensibly for defensive purposes have been using their armament offensively against German and Austrian submarines. They are said to include three or four sets of instructions to armed British merchantmen, including those dated October, 1915, which recently were made public by the British government and sent to this country in press dispatches.

**Hinges on a Definition.**

It was authoritatively stated that the British government would contend that none of the instructions in any way violated the assurances which were given to the United States that merchantmen would use their armament only for defense. It seemed clear that the issue hinges largely on the definition of defensive action and defensive armament. The British instructions, as published, set forth in effect that the commander of a British merchantman was justified in taking defensive action when a submarine approached within torpedo range.

The case of the Lusitania being bound up with the German declaration officials find themselves in the position of being obliged to accept or reject the tentative communication submitted by Count von Bernstorff and the subsequent assurances which were asked for. It is known that the latest assurances are not regarded as being as satisfactory as those originally given and which officials consider have been somewhat modified by the German declaration.

Virtually all of the documents which arrived in German and which now are being translated are understood to be affidavits of German naval officers and sailors relating the circumstances under which various alleged attacks were made by British merchant ships upon German submarines and how the confidential British instructions came into German possession. The translation probably will be completed some time tomorrow.

## PAGE TO QUIT CONGRESS.

**Declares Anglo-French Loan Was Unneutral Act.**

Washington, March 7.—In a statement in which he asserted that the loan of $500,000,000 to the allies had destroyed the semblance of neutrality of the United States, Representative Robert N. Page, a North Carolina Democrat, brother of the ambassador to the court of St. James, announced that he would retire from public life because he could not follow the foreign policy of the administration.

**TEMPERATURE REPORT.**

Temperature recorded at the State Trust company today was as follows: 9 a. m., 30; 11 a. m., 31; 1 p. m., 36.

**MEETING POSTPONED.**

The monthly meeting of the Women's League of St. Joseph's church was postponed until next Monday night.


Ask your doctor if these things are important:

Wood Brook Farms maintains clean, concrete stables; washes all utensils and cows clean before milking; chills the milk quickly and packs it in ice; sterilizes all bottles and utensils daily; milk all packed in ice in delivery wagons.

The bacteria counts of the official Board of Health reports show the result.

Wood Brook milk is health insurance.

**WOOD BROOK FARMS**
Plainfield, N. J.
'Phone No. Metuchen 179.


**EX-JUDGE E. H. LACOMBE.**

**Scores Inquiry Into Conduct of U. S. District Attorney Marshall.**

Photo by American Press Association.

Retired jurist declares he never saw anything like it in fifty years at bar. He commends Marshall for taking issue with United States investigators.

# RECREATION NOTES

The Recreation club will meet in the High School gymnasium tonight at 7:30, and at 9 the Zephyrs will hold a basketball practice and dance. Refreshments will be served in conclusion.

The P. E. G. S. will hold a basketball practice tomorrow night in the High School gymnasium.

Mrs. Eva Summers, of 19 Craig place, is spending several weeks in New York city.

Frank Shattle and family, of Washington street, will remove April 1 to 823 West Sixth street.

—Find the "likely-looking" ads. in today's classified columns—and solve that problem of yours.


**FOR SATURDAY**

**Strawberry Short Cake**

And the usual well known kinds of cake and pastry.

**R. H. BARNARD**

Woodhull and Martin's Baker and Caterer

tues fri- tf

**Every Order**

given us receives that prompt careful attention and dispatch in fulfillment for which our company is well known. We have the facilities to promptly fill all orders, no matter how large or how small, and regardless of weather conditions.

We will appreciate an opportunity of serving YOU.

**BOICE RUNYON CO.**

Park at North Avenue
Established 1837.
Coal, Lumber and Masons' Materials.

**Dependable Drugs**

AT SCHREINER BROS. POPULAR PRICES.

Green Stamps J.&H. Hamilton Coupons

With All Purchases.

| | |
|---|---|
| Fletcher's Castoria | 22c |
| Cascarets 10c, 19c, | 39c |
| Beecham's Pills 10c | 20c |
| Palm Olive Soap, 3 cakes | 25c |
| Lyon's Tooth Powder | 18c |
| Gude's Pepto Mangan | 78c |
| Listerine 12c, 19c, | 30c |
| Horlick's Malted Milk 39c, | 79c |
| California Syrup Figs | 39c |
| Pluto Water, large size | 30c |
| Phillip's Milk Magnesia 20c, | 39c |
| Best Alcohol, pint | 45c |

**Schreiner Bros.**

Reliable Prescription Druggists
Park Ave. and Second St.

HEADQUARTERS FOR

**GIBSON'S**

RYE

E. C. WESTCOTT

115 East Front Street


## NEW JERSEY CENTRAL

**TRAINS LEAVE PLAINFIELD.**

For New York—2.10, 3.41, 6.08, 6.40, (7.26 except holidays), 7.41, 7.44, (7.55 except holidays), 7.58, 8.12, 8.30 (except holidays), (8.52 except holidays), 6.27, 6.55, 7.22, 8.36, 8.42, 8.59, 9.29, 9.53, 10.26, 11.27, 12.12 p. m.; 12.34, 12.58, 1.49, 2.20, 2.25, 2.39, 2.55, 3.11, 4.01, 4.13, 4.36, 5.39, 6.25, 6.47, 7.41, 8.27, 9.27, 9.30, 10.15, 10.36, 11.43 p. m. Sunday—2.10, 3.41, 5.40, 7.22, 7.58, 8.52, 9.34, 9.40, 10.37, 12.12 p. m., 12.39, 12.58, 1.17, 2.09, 2.15, 2.55, 3.17, 4.29, 5.34, 6.57, 8.14, 8.13, 8.27, 8.35, 8.39, 9.27, 10.30, 10.36 p. m.

For Newark—5.08, 6.27, 6.55, (7.05 through train to Newark), 7.41, 8.36, 9.29, 10.26, 11.27 a. m., 12.34, 12.58, 1.49, 2.39, 3.11, 4.13, 4.36, 5.39, 6.25, 6.47, 7.41, 8.27, 9.30, 10.36 p. m. Sunday—7.23, 8.52, 9.34, 10.37 a. m., 12.39, 12.58, 1.17, 2.09, 2.55, 3.17, 4.29, 5.34, 7.14, 8.13, 8.35, 8.39, 9.27, 10.36 p. m.

For Easton, Bethlehem, Allentown and Mauch Chunk—5.18, *8.20, 9.44, 11.27 a. m., 2.00, 5.24, 5.44 (6.59 to Easton) p. m. Sunday—5.19, *9.44, 10.57 a. m., 1.58, 5.44, 7.05 p. m.

For Wilkesbarre and Scranton—5.18, 9.44 a. m., 5.44 p. m. Sunday—5.19, 10.57 a. m., 5.44 p. m.

For Red Bank, Long Branch and Asbury Park, etc.—3.41, 8.12, (8.53 a. m. Red Bank), 11.27 a. m.; 12.34 Saturday only), (12.58 Red Bank only), (3.11 Red Bank only), 4.13, 4.36, 6.25, 8.27, 11.43 p. m. Sundays—3.41, 8.52 a. m., (9.40 Red Bank only), (2.15 Red Bank only), 5.17, (8.13 Red Bank only), 8.35 p. m.

For Atlantic City—3.41, 9.53 a. m. (12.34 Saturdays only), 3.11 p. m. Sundays—9.40 a. m., 2.15 p. m.

For Philadelphia—6.38, 7.39, 9.02, 10.43, 11.54 a. m., 12.42, 1.54, 2.45, 4.45, 5.13, 6.47, 8.47, 9.46, 10.48 p. m., 1.20 a. m. Sunday—9.02, 9.39, 9.57, 10.39, 10.43, 11.41 a. m., 12.42, 1.44, 2.45, 3.42, 4.39, 4.45, 4.56, 5.39, 6.39, 6.47, 8.47, 9.46, 10.55, 11.54 p. m., 1.20 a. m.

For Baltimore and Washington.—Daily 9.02, 10.43 a. m., 12.42, 2.45, 5.45, 6.47 p. m. [illegible]


**COAL AND WOOD DEALERS.**

**Kindling and Grate Wood.**

Prompt Deliveries. Orders received at

80 SOMERSET STREET

JOHN MOBUS

P. O. Box 320. Telephone 2538-J.

**N. Meyers & Sons**

**COAL**

COKE AND WOOD

Office tel. 1152-W. 121 Watchung Av.
Yard Tel. 1911.


**ARRIVAL AND DEPARTURE OF MAILS AT PLAINFIELD POSTOFFICE.**

NEW YORK MAILS. Arrive—5:30, 8:00, 8:40, 11:45 a. m., 1:30, 2:30, 5:00, 5:30, 8:30 p. m., 12 midnight. Close—6:30, 7:45, 10:00, 10:45 a. m., 12 noon, 2:00, 3:50, 5:45, 7:45, 9:00 p. m.

SOMERVILLE AND EASTON. Arrive—8:40, 10:45 a. m., 12:45 and 7:08 p. m. Close—6:30, 7:45 a. m., 1:30, 4:35 p. m.

PHILADELPHIA—Direct. Arrive—5:30, 8:00, 9:40, 11:45 a. m., 12:30, 2:30, 7:00 p. m. Close—6:40, 11:30 a. m., 1:30, 3:50, 6:50, 9:00 p. m.

THROUGH FAST MAIL FOR EAST. Close—12 noon, 200, 3:50, 5:45 p. m.

DIRECT THROUGH FAST MAIL FOR WEST. Close—6:30, 11:30 a. m., 1:30, 5:00 and 9:00 p. m.

PENNSYLVANIA. West of Easton. Close—6:30 a. m., 1:30, 5:00, 7:00 p. m.

ELIZABETH—Direct. Arrive—5:30, 8:40 a. m., 1:30, 2:00, 5:30 p. m. Close—7:45, 10:0 a. m., 12 noon, 5:45, 9:00 p. m.

NEWARK—Direct. Arrive—5:30, 8:45 a. m., 1:30, 2:30, 5:30 p. m. Close—6:30, 7:45, 10:45 a. m., 12 noon, :00, 3:50 5:46, 9:00 p. m.

WATCHUNG. Arrive—1:00, 6:45 p. m. Close—9:00 a. m., 5:30 p. m.

WARRENVILLE. Arrive—1:00 p. m. Close—2:00 a. m.

SUNDAY MAILS. Office open from 9:30 to 10:30 a. m.

A. E. HOAGLAND, P. M.


**Have You Headache?**

Do your Eyes burn or itch?
Do they feel tired or strained?
If so, have your Eyes examined;
Your glasses may need changing.

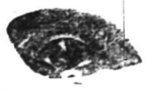

**STILES & CO**

Philadelphia Eye Specialists
AT 107 EAST FRONT ST.
EVERY THURSDAY.
Hours 10 to 5.

**L. MORALLER & SON**

WATCHMAKERS AND JEWELERS

WATCHES
CLOCKS and
JEWELRY

Fine Watch and Clock Repairing a Specialty.

219 Park Ave. Phone 1967-J.

Tel. 2206-W.

**SARA BLOCK**

LADIES' HAIR DRESSING and HAIR GOODS SHOP

Manicuring, Shampooing, Scalp Treatments and Face Massaging.

209 NORTH AVENUE,
Plainfield, N. J.

**PLAINFIELD WINDOW CLEANING COMPANY**

H. MERSTRICH, Prop.

Stores, Offices, Private Residences, New Buildings Cleaned, Scrubbed and Oiled. Office, 121 Liberty St.; Tel. 1945.

No More Stitche Trouble. New Device. New Machine.

Our Double Tires Guaranteed not to break or wrinkle your tubes. One trial will convice you. Our prices no higher than our competitors. All makes of new guaranteed tires 40% off regular prices.

HUDSON DOUBLE TIRE CO.
209 Halsey Street, Newark, N. J.
10 2 6 mo tu-th-s

Photographs of Plainfield property For Sale or Rent on file for inspection. All kinds of Insurance.

**EDMUND RUSHMORE**

REAL ESTATE AND INSURANCE,
SINGER BUILDING, NEW YORK.
10 19 6 mos tu-th-s

**HODGE'S PHARMACY**

Y. M. C. A. BUILDING
BELLE MEAD SWEETS
Telephone 62.

We Give S.H. Green Trading Stamps. Ask For Them

SPECIAL CUT PRICES FOR WEEK OF MAR. 6 TO MAR. 11 INC.

SPINACH IONA BRAND
BEANS SULTANA WAX
PUMPKIN A & P BRAND
3 CANS 25c

A & P COLUMBIA RIVER SALMON ½'s can 12½c 1's can 20c

FIG BARS LB 7c
PEANUT BUTTER LB 11c
GOLD DUST PKG 16c

NONE SUCH MINCE MEAT 3 PKGS 25c

COD FISH Beardsley's Shredded Pkg
CRISPS Washington Brand Pkg
MACKEREL Fat Norway Each
8c

10--STAMPS FREE--10
WITH ANY OF THE FOLLOWING GROCERIES

1 can Sultana Spice .....10c
1 box Fluffy Ruffles Starch 10c
1 box Shaker Salt .....10c
1 pkg. A&P Ice Cream or Jelly Powder .....10c
1 bot. Kitchen Bouquet...25c
1 pkg. Electric Starch 10c, or 2 pkgs. each.....5c
2 pkgs. Anti-Stick, each...5c
1 bot. Salad Oil.....18c
1 can Marshmallow Creme.10c
1 can Globe Polish.....10c
2 pkgs. Cocoanut, each....5c
1 can "2 in 1" Kills Bugs.10c
1 bot. A&P Pickles.....10c
1 bot. Jet Oil Shoe Polish.10c

FREE DELIVERY TO ALL PARTS OF CITY AND BOROUGH

137-139 WEST FRONT ST. TEL 117

THE GREAT ATLANTIC AND PACIFIC TEA CO. THE LARGEST GROCERY HOUSE IN AMERICA ESTAB. 1859

Free Delivery

We Give S.H. Green Trading Stamps. Ask For Them

PROCTOR'S

CONTINUOUS 2 TO 11

10c Children 5c — Presnting an Incomparable Program of PHOTO PLAYS — 10c

ENTIRE PROGRAM CHANGED DAILY

Special Prices Saturdays and Holiday Evenings

TODAY
WILFRED LUCAS
in "ACQUITTED"
And the First Episode of
"THE STRANGE CASE OF MARY PAGE"
Starring Henry Walthall and Edna Mayo.

WEDNESDAY
William Fox Presents
VIVIAN MARTIN in
"MERELY MARY ANN"
Also The Second Episode of
"THE IRON CLAW"
Featuring PEARL WHITE

THURSDAY
Henry W. Savage Presents
"MADAME X"
In 6 Parts.
Featuring the Famous Star of the Original Stage Production
DOROTHY DONNELLY
Attend the Matinee to secure choice seats. This picture is the talk of the town, and everyone will want to see it.

FRIDAY
LILLIAN DREW in
"VULTURES OF SOCIETY"
A Play With a Universal Appeal
Also the Tenth Episode of
"THE RED CIRCLE"

SATURDAY
ORRIN JOHNSON
The Distinguished Broadway Star in His Latest Triumph
"D'ARTAGNAN"
Adapted from the famous story, "The Three Musketeers"
Other Pleasing Features.

GILLETTI—A Surprise Attraction engaged for the entire week.

TO OUR PATRONS
A glance at the above features will convince the most skeptical that we are presenting the greatest photoplays made. There are none better. Arrangements have been made for the presentation on the Proctor Circuit of all of the best pictures produced, which makes it possible for this theatre to give its patrons the cream of all the photoplay masterpieces. We suggest that the theatregoers of this vicinity compare our pictures with those presented in other theatres.

Coming Next Week—A Filmization of Elinor Glynn's Famous novel, "THREE WEEKS," and also its equally famous sequel—"ONE DAY."

FOLLOW THE CROWDS—A Big Show at Little Prices.

Are you thinking about a new hat? Why not look up your old one and bring it to us for our estimate and advice? We'll tell you whether it will pay you to have it renovated or not. Ten to one our work in cleaning and blocking will make it look as fresh as when new and will double the length of service; saving you the price of a new hat.

HERSEY HAT M'F'G AND RENOVATING COMPANY
130 Park Ave.
tu th

"Stirring news" today—war news, local news, store news—

# REPORT LOW DEATH RATE FOR THE YEAR

## State Department of Health Believes it Will Be 13.86 Against 14.02 for 1914.

Trenton, March 7.—Rough tabulations made in the office of the State Department of Health indicate that the death rate for 1915 will be the lowest in the history of the state. Official figures cannot be given as yet until checking is complete, but it seems that the total number of deaths for the year will not be far from 39,492, giving a death rate of 13.86 as against 14.02 for the preceding year which was the low point reached up until that time.

The tabulations for the month of January of the present year have shown a marked excess over the number of deaths for preceding months. A total of 4,468 deaths occurred in the State during the month, of which 29 were of non-residents and 4,439 were of residents. This is the largest number of deaths for one month in the history of the State and gives a resident death rate of 18.48 for the month. The most marked increase occurred in the diseases of the respiratory system, the increase in pneumonia alone being 467 over the preceding month. There was also an increase of 236 in the number of deaths from diseases of the circulatory system.

As for age periods, an increase is shown for all ages, but the increase is more marked in the deaths of persons aged 60 years and over. The increase for this age period being more than 400, as compared with the preceding month. It would seem from the data at hand that the high death rate for January was due in a large measure to the prevalence of acute respiratory diseases during that month.

—Find the "likely-looking" ads. in today's classified columns—and solve that problem of yours.

PLAINFIELD THEATRE
Counihan & Shannon, Props. and Mgrs.
The House of Varieties

Today and Tomorrow
Matinee, 2:15—5c and 10c.
Eve., 7 to 11—10c, 15c, 25c.
THE SOCIETY CIRCUS
With MARY ELLEN, the most intelligent elephant in the world; JENNIE, the Tango Skating Bear; ANDROCLES and the Lion, PRINCE BENGAL, and others.
Other High Class Acts.
Feature Pictures including Pathe Weekly.

Every Thursday
Pearl White, Creighton Hale, Sheldon Lewis in Pathe's greatest serial.
"THE IRON CLAW,"

Every Friday
Henry Walthall & Edna Mayo in "THE STRANGE CASE OF MARY PAGE"

MONDAY, MARCH 13,
Matinee and Night
A riot of fun girdled with pretty girls. A beautiful production with a thousand laughs and thrills.
BERT BAKER
and the new BON TONS
With BABE LA TOUR
and an all star cast in
"COPPER AT 64."
Don't fail to see the sensational
BARBARY COAST DANCERS
FEELY & McCLOUD
Matinee, 2:30—25c, 35c, 50c.
Evening, 8:15—
25c, 35c, 50c, 75c, $1.00.
Seats Now on Sale.

U. S. ASTOR THEATRE
235 WEST FRONT ST.,
Plainfield, N. J.
Plainfield's Leading Photoplay Theatre

Today and Tomorrow
MARGUERITE CLARK
The popular little movie star in
STILL WATERS
The finest Paramount picture we have ever presented.

Thursday and Friday
MARY PICKFORD
America's little sweetheart, in
In her latest and greatest photoplay—
MADAME BUTTERFLY
A Paramount Picture, 5 parts

NEXT SATURDAY
For one day only
HOUSE PETERS and
ETHEL CLAYTON in
THE GREAT DIVIDE
A Lubin Production in 5 parts

When it comes to offering photoplay attractions, this theatre leads all others.
OUR PICTURES ARE THE VERY BEST THAT MONEY CAN BUY, PRODUCED BY THE GREATEST COMPANIES
Matinee—Adults 10c.
Children 5c.
Evening—10c and 15c.
Take advantage of the matinee for seats.

# ASKS PROBE OF FIREMEN

(Continued from page 1.)

by Mr. Lyle in his official communication are: James Harris, James Peacock, Herbert Peacock, D. J. Galbraith, Donald Hylan, C. C. Randolph, H. N. Merriam, W. J. Boyd, C. C. Peacock, Mrs. Norman Stringer, Albert E. Marshall and Fred J. Harris. He stated that many others would be willing to testify if called by the Council.

Accompanying the Lyle letter was a communication from Mayor Calkins calling attention to the "charge of incompetence" made against the fire department. It was suggested that the demand for an investigation was too long to read in open meeting, but Councilman Graves insisted that it be read and that every step of the proceedings be given the utmost publicity, so that every taxpayer in the city might have an opportunity of knowing all facts.

The sentiment of eye-witnesses to the fire at his home on the night of January 18 was that the fire department was "poorly directed," said Mr. Lyle. He admitted that there was little question but that the force as a whole was made up of good men, but stated as his opinion that they were poorly drilled, and that their work at his home demanded that some important changes be made in the department.

He called attention to the fact that in making his complaint he had secured no statements from members of his family or from others who might "have been excited or prejudiced" on the night of the incident.

The first charge made by Mr. Lyle was that Donald Hylan, in sending in the telephone alarm, asked that the department be sent at once as the "Lyle home at 1200 West Seventh street is burning up," but that only the Fourth street apparatus was sent at first. When Chief Doane arrived he ordered other companies out. He asserted that Chief Doane had defended this by saying that the telephone call at headquarters was that there was "a small fire." No water was put onto the fire for at least twenty minutes after the alarm was turned in, he charges, and some of the witnesses said thirty minutes. Even then they allege that the water was misapplied and the work of hosemen misdirected, resulting in a spreading of the flames. Mr. Lyle contends that the fire was burning in one corner of the basement when the firemen arrived, but that by opening doors, breaking windows and otherwise creating air drafts, they caused it to spread to other parts of the building.

According to one witness quoted by the property owner the firemen refused to rescue a couple on the roof of the building. When asked to do so, he says, they inquired, "Why don't they open the door if they want to get down." He insists that the rescue was brought about only when a policeman and Councilmen Hylan and Graves forced firemen to enter the building. Although blaming practically all members of the department for failure to rescue the maid before she was badly injured, he says that he "cannot speak too highly of the good and brave work of Captain Townley" in finally bringing her from the burning building. He calls attention to the fact that she was in the building forty-five minutes after the alarm was turned in, according to witnesses.

"If the firemen had been sent to my home with instructions to ruin it, they could not have done a better job," continued Mr. Lyle, and he summed up the work done by saying the the loss should have been just 20 per cent. of what he really suffered.

In referring to the executive of the department he said, "The man at the head of the department should have been retired years ago. He is entirely too old for the work."

Accompanying the other statements was a letter from the Allan B. Laing Electrical Company denying that fire stops in the building had been removed by electricians. This statement was made, according to Mr. Laing, by the head of the fire department.

The charges created no sensation on the floor of the Council, probably because they had been discussed in conference before being read in open meeting. As two members of the body live in the immediate neighborhood of the Lyle home and were witnesses to all events on the night of the fire, the Council has some eyewitnesses on whom it can rely without fear of prejudiced statements, and an investigation may be expected at once.

### NEW "FIRST LADY" RECEIVES.

Harrisburg, Pa., March 7.—Mrs. Martin Grove Brumbaugh, the bride of Governor Brumbaugh, is tendering a public reception at the executive mansion today. No invitations have been issued to her first social affair, and it is believed this precedent will be followed in future afternoon events. Mrs. Brumbaugh and the Governor were married last January. She was Miss Flora Belle Parks, his ward, and for many years a member of his family. She is highly talented, and like her husband, is democratic and popular.

HOT TEA BREAKS A COLD—TRY THIS

Get a small package of Hamburg Breast Tea, or as the German folks call it, "Hamburger Brust Thee," at any pharmacy. Take a tablespoonful of the tea, put a cup of boiling water upon it, pour through a sieve and drink a teacup full at any time. It is the most effective way to break a cold and cure grip, as it opens the pores, relieving congestion. Also loosens the bowels, thus breaking a cold at once.

It is inexpensive and entirely vegetable, therefore harmless.—Adv.

## OLNEY ARNOLD.

American Diplomatic Agent to Cairo Dies on Way to U. S.

Photo by American Press Association.

Mr. Arnold was granted leave of absence recently by the state department and was on his way to the United States. At the time of Mr. Arnold's departure from Cairo his conduct was under investigation on charges made by American residents at Cairo. It was reported then that he was in ill health and on the verge of nervous breakdown.

# CLEARY, IN PRISON, STILL IN POLITICS

## Haverstraw Reformer Nominated Through His Efforts.

Haverstraw, N. Y., March 7.—It was said that the nomination for village president on the Democratic ticket of Martin A. Driscoll, a reformer, was accomplished by Cleary's aid from Sing Sing prison.

The one time followers of Cleary, who killed Eugene Newman, his son-in-law, and is now in Sing Sing prison for forgery, said that, directing his forces from his cell, Cleary has come out for the uplift.

Driscoll's nomination was opposed by friends of District Attorney Thomas Gagan, against whom Driscoll was a witness when Gagan was tried for alleged neglect of duty in the Cleary murder trial.

Since the murder trial Cleary has fallen out with the Gagan faction, and it was Cleary's chief lieutenant, Bernard Fox, who rejected Thomas Freeman for renomination and named Driscoll instead. Driscoll, who is wintering at Palm Beach, was not consulted.

The Gagan-Freeman adherents are now in open revolt against the Cleary-Fox element and say they will bolt the Democratic ticket.

## FRENCH MAY GET TUCKERTON

### Court Refuses to Stay Action For Wireless Owned by Germans.

Trenton, N. J., March 7.—Refusal of Vice Chancellor Stevens to stay the action of the French company which is seeking to gain possession of the Tuckerton wireless station, now controlled by a German corporation, was upheld by the court of errors and appeals. The French company based its right to the station on a contract of purchase with the German company.

### 800 Strikers Return to Work.

Roosevelt, N. J., March 7.—The strike of about 800 employees of the Williams & Clark and Liebig plants of the American Agricultural Chemical company has ended. The men won their demand for an increase from 22 to 25 cents an hour and returned to work.

### General Markets.

BUTTER—Firm; receipts, 6,042; creamery, extras, 92 score, 37c.; creamery, higher scoring, 37½@38c.; firsts, 35@36½c.; seconds, 32@34½c.

EGGS—Steady; receipts, 13,644; fresh gathered, extras, 23½@24½c.; extra firsts, 22½@23c.; firsts, 21¾@22¼c.; seconds, 21@21½c.; nearby hennery whites, fine to fancy, 29@30c.; nearby hennery browns, 24½@25c.

CHEESE—Steady; receipts, 626; state, whole milk, flats, held, colored, specials, 18c.; do, white, 17¾c.; do, colored, average fancy, 17½@17¾c.; do, white, 17½c.; flats, current make, specials, 17¼c.; do, average run, 17c.

POULTRY—Live, uncertain; no sales and prices not settled; dressed, firm; chickens, 17@28c.; fowls, 14½@19c.; turkeys, 26@30c.

### Live Stock Market.

Pittsburgh, March 7.

CATTLE—Supply, 700 carloads; market active and prices 10@15c. higher; choice, $8.60@8.75; prime, $8.25@8.50; good, $7.90@8.15; tidy butchers', $7.75@8; fair, $6.75@7.35; common, $5.75@6.50; choice heifers, $7@7.75; common to fair heifers, $5.50@6; common to good fat bulls, $4.50@7.50; common to good fat cows, $3.50@7; fresh cows and springers, $35@75.

SHEEP AND LAMBS—Supply light and market steady on lambs, strong on sheep; prime wethers, $8.85@9.15; good mixed, $8.25@8.75; fresh mixed, $7@8; culls and common, $4@5.50; lambs, $7@11.60; veal calves, $11@11.50; heavy and thin calves, $7@8.

HOGS—Receipts, 35 double decks; market steady; prime heavy hogs, $9.55@9.60; heavy mixed, mediums and heavy Yorkers, $9.50@9.55; light Yorkers, $8.75@9.10; pigs, $8.25@8.50; roughs, $8@8.50; stags, $6.50@6.75.

## BLACKLIST FOR COAL SHIPS.

### British Ban on All Neutrals Reaching German Stations.

Washington, March 7.—Any American or other neutral coal carrying vessel whose cargo or any part of it reaches a German coaling station will be blacklisted by the British government, according to an announcement [illegible] the British embassy.

HEARN
Fourteenth Street New York West of Fifth Avenue

What We Have to Offer in NEW SPRING GOODS
Is Here Briefly, Clearly, Accurately Described

SPRING DRESS GOODS

A customer admired our new fabrics so much that she decided to have an extra Spring Suit made of one of them.....Since she made her purchase many other smart Spring materials have arrived which merit as great enthusiasm on the part of other shoppers.

$9 & 54-inch Black Sputro Broadcloths—fine Australian wool—sponged and shrunk—soft drapings—Silver Gray, Wood Brown, Plum, Forest Green, Purple, Navy, Taupe, Reindeer, Taupe, Prune, Bright Brown, Helgian Blue, Marine Blue, Ratine, for Black—Worth $1.95.....1.59

54-inch Novelty Check Cheviots—fine wool—smart color combinations, including turquoise with gold, steel blue with gold, emerald with gray, also terra cotta with light blue—very effective for flare style suits.....1.89

54-inch Shepherd Checks—fine foreign wool—small, medium and large sizes—black, white and black combinations—nothing smarter for Spring and Summer—exceptional offering.....1.59

49-inch Black and White Checks—all wool—small and large even checks; also novelty weaves.....1.19

50-inch Epingline—fine wool—silky surface—small raised cord weave—Beige, Copenhagen, Ivy, Prune, Wood Brown, Bright Blue, Pink, Seal Brown, Marine Blue, Black's Wear Blue, Taupe and Jet Black—Extra fine value.....1.89

48-inch Black and White Novelties—also navy and white—fine serge weave—pure wool—stripes, blocks, plaids and other combinations—extremely handsome for semi-dress tailored suits—worth $1.89.....1.49

54-inch Cream Broadcloths—pure Australian wool—chiffon quality—$2.29 2.49 2.59 2.95

54-inch Cream Bouclee—pure wool—small raised curled nub.....1.95

48-inch Sedrine Serges—all wool—navy or black—white hairlines.....89

48 and 50-inch French Serges—all wool—soldier blue, myrtle, seal brown, navy, men's wear blue, black.....95

54-inch Black Broadcloths—fine wool—chiffon and coating weights—lustrous surface—sponged and shrunk—1.95 2.29 2.89 3.19 3.95

40-in. Black Pealine and Crepes—fine silk and wool—pure jet black—soft drapings—89 1.29 1.49 1.69 1.95 2.25

40-inch Brunette—all wool—satin-like surface—full range of spring colors, also navy and black.....79

Baby Week, All This Week

A Nation-wide movement for studying everything concerning the Welfare of Babies!

HEARN BABY WEAR STORE

has made a specialty of Baby Welfare as well as Mother Pocketbook interest through several generations of Babies.

Not only do you find best Clothing Values for Babies here, but a Graduate Nurse to help Mother in choosing whatever is best in every nursery necessity.

See Evening World or Telegram for Cut Prices in Babies' Wear.

FLANNELS

Wholesalers are asking more for most of these flannels than the prices we quote below, therefore, this is a splendid opportunity for "preparedness" in flannels.

Silk Embroidered Baby Flannels—wool with small percentage of cotton—cut out scallops and hemstitching—many exclusive designs—dainty patterns—value .75.....54

Scotch Flannels—Wool mixed—plain colors or stripes on white grounds—indispensable for coming season's outdoor wear—regular and extra widths—special.....29

Pure Wool Baby Flannels—White—desirable for babies' shirts, bands, etc.—also navy and scarlet twills—special.....44

Jacquard Robe and Beach Cloths—two tone—light, dark and medium combinations—fashionable effects .29

Bleached Canton Flannels—for nursery purposes—reg. 6¾.. 5

Remnants of Canton and Domet Flannels—bleached and unbleached—2 to 10 yd. lengths in lot—at less than mill prices.

50-in. White Table Felt—value .34—special.....24

PEROXIDE SOAP
Made Especially for Us.
Regularly 7 cts.—equally good in hard or soft, or hot or cold water—During March.....4½
We offer this special about four times a year—so be sure to buy at least three months' supply.

Embroidered Flouncings

When a gown can be made so easily and quickly from these flouncings, why should any woman be without a dainty white frock or two? Some of them are exquisite for evening wear.

A fine sheer organdie with rich filet lace edge, and artistic floral designs in blind raised work—44 in. wide, yd.....3.69

A fine voile with square scalloped edge and pointed floral spray pattern—44 in. wide; yd.....3.25

A fine batiste with daisies retreating from a dainty scalloped border—42 in. wide; yd.....1.49

Popular deep scalloped effects—many elaborate designs—also the most conservative—yd..1.79

A full line of other Embroidered Flouncings—36 to 44 in. wide—voile, organdie and batiste.....69 to 3.69

SPRING NECKWEAR

Collar and Cuff Sets—hand embroidered Georgette, transparent voiles or taffetas—some combined with fine Venise or Val. lace—new shapes.....Set 1.98

Maline Neck Ruffs and Capes—black, white, navy and African brown—capes of maline or satin—ribbon streamers—some ornamented with bunch of flowers...98 to 4.98

New Bandings—for fichus and camisoles—made of fine net, plain and embroidered Georgette crepe, chiffon and crepe de chine—some combined with lace—white, cream, flesh, maple and black—Yard .49 to 1.98

MORNING SPECIALS—Tomorrow, Wednesday, Until 1 P. M.
To prevent dealers buying, quantities restricted. No Mail or Telephone Orders.

98 ct. Wash Silks—32 inch.....74
Lustrous satin stripes—variety of styles and colors—lovely for tailored blouses, dresses, negligees.
SILKS—MAIN FLOOR.

89 ct. Serges, Granites & Panamas...57
All wool—48 and 50 inch—Copenhagen and Belgian blue, brown, navy and black.
DRESS GOODS—MAIN FLOOR.

24 ct. Mercerized Sateens.....17
36 inch—fine line of new shades; also black and white.
LININGS—BASEMENT.

24 ct. Basket Weave Suitings.....17
Neat, of good colors—excellent for children's school clothes, as well as women's dresses, skirts, etc.
WASH DRESS FABRICS—BASEMENT.

25 ct. Emb'd Crepe Voiles.....19
White, with dainty colored emb'y—pretty and inexpensive for dresses, waists, etc.
WASH DRESS FABRICS—BASEMENT.

12½ ct. Cotton Huck Towels.....9
18x40—bleached—hemmed—red or white borders.
TOWELS—MAIN FLOOR.

62 ct. Bleached Sheets.....57
72x90 (before hemming)—dependable quality—no dressing.
MUSLINS—BASEMENT.

$1.95 White Jap Silk Blouses.....1.64
Embroidered or box pleated fronts—long sleeves—well made.
BLOUSES—SECOND FLOOR.

$3 ct. & $1.24 Untrim'd Spring Hats..67
Straw and satin combinations—black, navy, brown, rose and green—new shapes.
Free trimming service if materials are purchased here.
MILLINERY—THIRD FLOOR.

98 ct. Little Tots' Colored Dresses....65
Ginghams and Chambray—plain and fancy—new models—to 6 yrs.
INFANTS' DEPT.—SECOND FLOOR.

98 ct. & $1.25 Boys' Trousers.....85
Straight, bloomer and knicker styles—cheviots and tweeds in desirable fancies—also tan and brown corduroys—many have change pockets and belt loops—4 to 17 years.
BOYS' CLOTHING—THIRD FLOOR.

49 ct. Men's Underwear.....37
Medium weight—grey—shirts or drawers—all sizes.
MEN'S FURNISHINGS—MAIN FLOOR.

49 ct. Fancy Collars.....37
Embroidered organdie, voile and muslin—dainty designs—flat or wing ends.
NECKWEAR—MAIN FLOOR.

75 ct. Women's White Doeskin Gloves..60
Washable—one clasp—also white slip-on style—black emb'd backs.
GLOVES—MAIN FLOOR.

89 ct. Nainsook Combinations.....54
Fancy yokes of lace or neat emb'y—ribbon run—trim'd skirt or drawers.
MUSLIN UNDERWEAR—SECOND FLOOR.

Women's Fibre Silk Hose.....37
Seconds of 89c quality—Black—lisle heel and toe—slight imperfections.
HOSIERY—MAIN FLOOR.

25 & 29 ct. Cretonnes & Art Taffetas..18
Remarkable assortment of designs, including Verdure, tapestry, chints and Oriental effects.
UPHOLSTERY—BASEMENT.

45 ct. Mercerized Damask.....33
70 inch—bleached—floral patterns.
LINENS—MAIN FLOOR.

Clock Signs Denote Morning Specials,
Look for the Clocks! Look for the Clocks!

## Do You Want a "Guest-Tenant?"

When you rent a room of your home to someone, you secure a "guest-tenant." Your "roomer" is a guest of your house, on a business basis—but still a guest, somewhat in touch with your home, and this makes it highly important that the person should be of the right sort.

In advertising a furnished room it is a simple matter to indicate that the tenant-to-be must have reasonably convincing credentials as to character. You will thus have applications from a desirable class of people while a door sign or window card would merely bring to you the chance passer-by.

# Plainfield Daily Press

Published Daily except Sunday, by the PLAINFIELD PRESS COMPANY, 192 North Avenue.

Entered at the Plainfield, N. J., Postoffice as second class mail matter.

*Leslie R. Fort, Managing Editor.*

*TELEPHONE PLAINFIELD 3000.*
Private Branch Exchange connecting all departments.

Two cents a copy. Ten cents a week. $5.00 a year in advance. Delivered by carrier or by mail. No extra charge for papers mailed to points in the U. S. and Canada.
Any subscriber failing to receive a single issue will confer a favor by notifying the business office.
Advertising rates mailed on application. Copy for change of advertisements to ensure change for same day must be at the office by 9 a. m.

PLAINFIELD, NEW JERSEY, MARCH 7, 1916.


## CANDIDATES GALORE.

Charles N. Fowler, one of Union county's favorite sons, is the latest to add to the complex political situation by announcing his candidacy for the United States Senatorship. Mr. Fowler has had wide experience as a member of the House of Representatives, and he will undoubtedly poll a substantial vote. With former Governor Franklin Murphy, of Essex; former Governor Edward C. Stokes, from Mercer; former State Senator Joseph S. Frelinghuysen, from Somerset, and Mr. Fowler in the field, the indications are that Mr. Stokes will land the nomination because of a divided vote for the other three due to all coming from the northern part of the State. On the Democratic side no one has as yet come forward to oppose Senator James E. Martine and there is some talk that he will be given the nomination. If he is that party's standard bearer, Mr. Martine can easily beat Murphy, but his chances with any one of the other three are not so good.

There has been some talk recently about the leaders of the Republican party getting together, and by a process of elimination trying to unite on one candidate, but we doubt whether the friends of any of the four men mentioned would agree to such an arrangement. This would apply to the candidates for Governorship, as well as the United States Senatorship. As the Paterson Call suggests, it might be well to wait until the Legislature has completed its labors, as there will then probably be more candidates for both offices.

There is said to be a slight possibility of clearing the way for some one of the three or four Democratic candidates for the nomination for governor, but the bitterness between the factions of that party is just now so pronounced that outsiders can scarcely see an outcome. On the Republican side there are strong men pitted against each other—strong from a party standpoint and strong from a personal standpoint—and there is hardly a chance for any of them to step aside.

A year ago the Democrats confidentally told us that there would be nothing to Senator Martine' candidacy, and that he would be easily put out of the way, but they have awakened to a realization of the fact that his statement that he will seek another term means that he will make a determined campaign, despite the knowledge that both the leading factions in the party would rather tie up to some one else for the office. The Westcott boom for the nomination may solve some of the difficulty. Some Democrats think that Governor Fielder ought to be persuaded to become a candidate for the senatorial nomination. Thus far he has declined to permit the use of his name in that connection, declaring that when he leaves the office of chief executive next January he will return to the practice of law. Other names are being suggested and it is the hope of the leaders in both factions that some big man can yet be induced to make the fight for the place now held by Senator Martine.

## THE NEED CONTINUES.

*There would be wholesale starvation within three or four weeks if the importation of food into Belgium were stopped. The clothing situation demands very serious consideration. Unless the work of providing clothing is kept up at a regular rate there will be very serious suffering in the fall. I have seen thousands of people lined up in snow and rain, soaked or chilly, waiting for bread and soup. I have returned to the distributing stations at the end of the day and have found men, women and children sometimes standing in line, but later compelled to go back to their pitiful homes, cold, wet and miserable. It was not until eighteen weary hours afterward that they got the meal they missed.*

This is the condition in war stricken Belgium and Northern France described in an interview given a few days ago to the Associated Press by Frederick C. Walcott, who spent three weeks in that country for the Rockefeller Foundation, investigating the work of the American Relief Commission, of which Herbert C. Hoover is the head.

Plainfielders have already done a great deal to relieve the suffering of these people, but there is much more to be done. The public spirited women who form the local Belgian Relief Committee are striving in every way to raise funds for this work. There have been a number of benefits, appeals have been made through the columns of the Daily Press, and money has been raised by personal solicitation. But the need is there, and it will be there until peace is declared and the thrifty people are given a chance to help themselves once more. Those for whom the appeals are being made are not beggars. They would be glad to be able to earn their living, but there is no way for them to do it. If you have not recently sent in a contribution, there is no time like the present to send it. One contribution last year was a fine thing at the time, but the money was used many months ago to keep some starving woman or child alive for a few days. Funds to help along the local relief work can be sent direct to the Daily Press office, and will be promptly turned over to the local committee, or they may go direct to Miss Enclyn B. Hartridge, the treasurer. SEND YOURS NOW!

Congressman John H. Capstick, of this district, is making good, as his friends said he would do, when he was a candidate for the office. The Newark Sunday Call, in its "men and affairs" column on Sunday said that he "has become thoroughly acclimated to the Capitol atmosphere, and takes time to attend to the needs of his constituents, and displays considerable interest in the debates. That he is not strange in the House of Representatives is probably due to the fact that he had a lot of experience dealing with legislators while connected with the State Board of Health of New Jersey, of which he was president from 1908 to 1914. While holding this position he was at the State House, Trenton, and met many of the members of the Legislature when the sessions were being held. Capstick is fast becoming familiar with his duties and because of the conscientious manner in which he attends to his duties he will be in line for nomination for another term next fall. He realizes that it takes a new Congressman some time to become thoroughly posted regarding his duties, the rules of the House of Representatives and the routine of the departments. Since he went to Washington the Congressman has made many friends among the minority members, who appreciate him as a man of good, sound business judgment and a man who has the interests of his constituents at heart."

This is baby week. No more fitting observance of it could be made than to make a contribution to the work of the King's Daughters' Day Nursery, which is annually doing its part to save the lives of hundreds of little tots.

Just when the cartoonist has completed a picture of Spring driving old man Winter over the horizon, the latter spoils the work by handing us the biggest snow storm of the season.

## On the Spur of the Moment

by Roy K. Moulton.

### Coming.

The poets sing
Of early spring.
Their singing gives us glee,
For, don't you see,
The winter fan,
Yes, to a man,
Has had enough of ice;
He hasn't got the price
To buy more coal.
Alas, poor soul,
He's had a long tempestuous trial,
His patience has begun to bile,
He's shoveled snow until he is lame,
And he is weary of the game.
He's sick of ills,
He's sick of chills,
He's sick of all the winter bills,
He longs for gentle Annie
He thinks she is a damsel grand.
We love the winter sports and such,
But 'nuff is 'nuff, in fact too much.
So let the bard
Sing just as hard
As he may wish just now.
An optimist
With nimble wrist,
He writes sense you'll allow.
Old Boreas comes to see us
Quite too often. That is flat.
What's your hurry, O. F. Winter?
Here's your hat.

### The Onion Hat.

Now they are putting live onions on hats, which induces a contrib to gurgle as follows:

They are undoubtedly useful as well as ornamental. Any woman may secure a seat on the car or in the movies by simply tasting an ornament. If on occasion it is necessary for her to develop tears, the onion may be appealed to. If the grocer boy does not arrive on time a few ornaments in the soup, boiled or raw, will save the day. Then, again, a hat ornamented with onions certainly ought to prove of value in giving a rival a black eye.

The ever-wise milliners have concluded that wheresoever there is anything green, there should be something to prey upon it. They have placed imitation caterpillars on the headgear foliage. Woman now has nothing to fear from starvation, for she will always have the grub on her hat.

### Spring Styles.

A number of feminine readers have written in asking us concerning the spring styles for women. It is our constant aim to please, although we may seldom hit the mark, and we take pleasure in handing out the following absolutely accurate fashion hints:

Bustles will not be worn in the best circles this year.

Hips and curves are coming in again to some extent. Those who laid their hips on the top shelf of the clothes press some years ago can take them down, dust them off and use them with perfect propriety.

Gowns will button up the back as usual, no gown being really swagger unless it has 5,674 buttons. These are recommended especially to married women who have impatient husbands.

Red flannel chest protectors will be in vogue, especially in the pneumonia belt of Northern States.

Porous plasters will be much worn in exclusive circles, especially during the early spring.

Earmuffs are considered passe by the smart set of polite society, but they are still being worn by those who don't want to hear what their friends are saying about them.

### Sry on Etiquette.

A traveler slips this report to us. Sand your track; here is comes:

A girl, rather hoydenish, is sitting in a street car. A rough-neck enters and sits beside her. She begins to laugh boisterously. "Well," says he, "what the h—— tickles you?" Gallant youth, across the way, arises and addressing the rough-neck says: "Hey, bo, you want to say 'lady' after that there remark."

### A Rude Awakening.

My love lies dreaming in her bed,
But very soon she'll get a shock,
For mother, standing by her head,
Is yelling, "Say, it's 9 o'clock!"

My love lies dreaming in her bed,
But gee, it won't take any shock
To get her started raising "Ned"—
'Cause I've been out till 2 o'clock.

## - Proctor's Theatre -

That the new policy installed at Proctor's of presenting the foremost photoplay productions made, in a flawless manner and amid refined surroundings has the enthusiastic sanction of the film fans of this vicinity, was plainly attested yesterday, when that popular playhouse was taxed to its utmost capacity with hundreds of delighted amusement seekers. The dramatic feature today is an exceedingly strong Triangle production entitled "Acquitted," and starring Wilfred Lucas, one of the most versatile screen stars now appearing before the public. This picture deals with a subject close to the hearts of every person, both young and old, and incidentally exposes the brutal methods employed by many ignorant police officials in enforcing "The Third Degree" on innocent prisoners. Today, also, will be the debut of that wonderful serial creation, "The Strange Case of Mary Page," with Henry Walthall and Edna Mayo in the leading roles. Anyone witnessing this episode today will be completely enthralled by the intensely interesting theme and the excellent acting on the part of the superior cast, with the result that he or she will overcome all obstacles in order to follow "The Strange Case of Mary Page" to the end. Come today, and you will come to see this feature every Tuesday of each week. Tomorrow the dramatic feature will be a William Fox production, with Vivian Martin, the daintiest of screen heroines, assuming the principal role. It is Israel Zangwill's masterpiece, "Merely Mary Ann," a story that is familiar to every lover of good plays and books. The second episode of "The Iron Claw" will be an added attraction tomorrow. This latest effort on the part of the Pathe people in the way of serials is a masterpiece of its kind, and exceeds all its predecessors when reviewed even from every angle. Pearl White, Creighton Hale and Sheldon Lewis are the leading stars, an aggregation of artists that cannot be beat. On Thursday, the management announce the presentation of the most popular play ever produced, "Madame X," starring Dorothy Donnelly, the leading lady of the original stage production. This announcement will evoke the intense interest of the whole populace, and patrons are requested to attend in the afternoon to secure choice seats, as eevryone will want to see "Madame X." In addition to the above features, there will be presented daily a pleasing program of comedy and dramatic creations that will tend to provide a variety of pleasing entertainment. Attend once, and you'll become a regular patron.

### MINNIE AND PAUL MAKE UP.

Minneapolis, March 7.—"Minnie" will entertain "Paul" tonight at a leap-year party. It will be the first get-together of officials of the Twin Cities. The St. Paul officials will be the guests of the Minneapolis officials, and in order to find room for the crowd, the courthouse has been requisitioned.

—Try Press want ads. They pay.

## AND THE WORST IS YET TO COME--

## NEGRO GAMBLER GETS SIX YEARS

### Conducted Well Known Atlantic City Resort.

### MUST ALSO PAY $2,000 FINE

**To Appeal From Sentence—Bail Fixed at $5,000—Alleged Backer of Convicted Man Held on Contempt Allegation of Trying to Influence Witnesses. Mathis' Hearing on Friday.**

Mays Landing, March 7.—Convicted at his second trial for conducting a gambling house at 1139 Baltic and 202 North Chatfont avenues, Atlantic City, Andrew Terry, first of the colored men to be arraigned by Prosecutor Charles Summer Moore in his renewed effort to break off organized gambling in the resort, was sentenced by Judge Clifton C. Shinn to not less than eighteen months nor more than three years on each charge, making his maximum sentence six years, and a fine of $2,000 imposed.

Terry gave notice of an appeal, and his bail was fixed at $5,000 pending the same.

Mike Green, one of the alleged backers of Terry, was arraigned on a writ of contempt growing out of alleged attempts to influence Lester Lewis, a witness for the state in the Terry trial. Lewis said Terry "cussed him and called him a stool pigeon" and threatened to "get him and was prepared to go the limit."

Judge Shinn issued a writ of attachment, returnable March 20, when a list of interrogatories will be submitted by the prosecutor to Green to be answered why he should not be adjudged guilty.

The hearing of Tax Collector Lewis Mathis of Atlantic City for attempting to influence William Conover, a juror in the first Terry trial, was postponed until next Friday, when Mathis will be given his final opportunity of disproving the charges.

### BEGIN WORK ON SHIPYARD.

**New Gloucester Plant to Build Two Large Vessels.**

Gloucester, March 7.—Construction of the shipyard of the Pennsylvania Shipbuilding company was started on the twenty-five acre tract of land owned by that company. It is expected that the keels of two 600 ton vessels will be laid at the yard on Aug. 1.

The Pennsylvania Shipbuilding company has contracted to build six 6,000 ton ships destined for use in the transatlantic trade of a Norwegian line. The ships will be built of standard steel construction and electrically equipped.

### BANDIT LEADER CONVICTED.

**Hoboken Youth Stole $3,000 Worth of Silk From Erie Freight Train.**

Hackensack, March 7.—William Beader, twenty-one years old, one of the leaders of the gang of bandits who terrorized Erie railroad detectives and freight crews last October, was found guilty by a jury in the Hackensack court of stealing $3,000 worth of silk from an Erie freight car at Woodridge on Oct. 4 and with destroying an electric block signal on the main line of the Erie at Glen Rock on Oct. 24.

### WOMAN SUFFOCATED IN FIRE.

**Camden Negress Dies, and Ill Woman Is Carried Out.**

Camden, March 7.—During a fire in their dwelling Mary Walters, colored, sixty years old, was suffocated and another occupant who was ill in bed was rescued by being carried down a ladder from the second story. She was Minnie Morris and was taken care of by a neighbor.

### RICHARD A. M'CURDY DEAD.

**Was For Many Years President of the Mutual Life Insurance Company.**

Morristown, March 7.—Richard Aldrich McCurdy, capitalist and president of the Mutual Life Insurance company of New York from 1885 to 1906, is dead. He was eighty-one years old.

**Burglar Left Gun in Flight.**

Orange, March 7.—A badly scared burglar tumbled down a flight of stairs in the home of William Lord when Mrs. Lord asked who was prowling about. He dropped a loaded revolver and got away before the police arrived.

**Congestion of Freight.**

Gibbstown, March 7.—There is a congestion of freight here, attributed to the embargo on freight cars. One magazine at the powder plant stored a million pounds of powder, and two other magazines are being built.

### WAR.

*Prudence K. Jamieson.*

A day, a quarrel, and a shot or two—
A mind that would conquer the world anew—
A khaki cap on a tousled head—
Two eyes that shine through the tears unshed—
And the war begins.

A blinding flash when the winds were still—
A lonely cross on a moonlit hill—
A black-clad figure that cannot weep—
A tiny boy in his crib asleep—
And the war goes on.

A name that shall live in the souls of men—
A woman who smiles at the world again—
A soldier lad with his heart aglow
At the thought of the father he did not know—
And the war is done.

—(From the "Newark News."

His Satanic Majesty Turns His Back

## ∴ Plainfield Theatre ∴

The customary vaudeville program at the Plainfield theatre will be on a different scale than usual during today and tomorrow. For these two days only, Shea's society circus is to be the big feature. All the best things seen under the canvas in the summer time are given in conjunction with high-class vaudeville acts, the complete program forming an entertainment of more than an hour and a half, suitable to either old or young.

"Mary Ellen," the five-ton comedy elephant, is one of the headline numbers in the circus program and is a special delight to the children. The sagacity of "Mary Ellen" is duplicated by "Jenny," the tango skating bear, another wonderful performing animal. "Androcles," and his lion, "Bengal Prince," make up the animal acts. Beside those already mentioned, other features on the program are the Lousings, in feats of strength, and Moors and Jenkins, concert singers and dancers, and Cal Davis and Co., late of Barnum & Bailey, comedy jugglers.

Every program at the Plainfield theatre includes feature pictures, either one or two reel comedies and dramas or serial films; the continued story of "The Iron Claw" is shown every Thursday, and "The Strange Case of Mary Page" every Friday. The Pathe semi-weekly animated newspaper is presented Tuesdays and Saturdays.

Bert Baker and the Bon Ton Girls Company will be the big musical show of the coming week in this city. This is said to be the largest and best organization of its kind in America. Mr. Baker is supported by a cast heretofore unequaled in modern travesty or burlesque. The engagement is for the Plainfield Theatre, Monday, matinee and night.

## JOURNALISTIC OPINIONS

**TO FIGHT FOR DELEGATES.**

The conference held in this city, Thursday, at the office of former Governor Fort, indicates that the election of delegates from this state to the Republican National Convention is not to go by default to the machine candidates. Final decision was postponed, but there is every reason to believe that not only will there be progressive candidates for delegates-at-large, but also in every Congressional district.

While the men who have taken the initiative in this movement are admirers of Theodore Roosevelt it is unlikely that his name will appear upon the primary ticket. In every state where an attempt has been made to place him in nomination at the primaries he has taken steps to have his name removed and there is no reason to doubt that he would take similar action here. Nor is the movement for a progressive delegation necessarily a Roosevelt movement. Although Mr. Roosevelt is admittedly the first choice of those behind it, they are not tied up to his candidacy. What they seek is a delegation that will represent progressive sentiment, support a progressive candidate and which cannot be delivered, hog-tied, to any candidate selected by the reactionary bosses.

Most of the men present at Thursday's conference supported Roosevelt in 1912, but not all. Former Senators Bradley of Camden and White of Burlington have always been known as organization men—even though they have at times exhibited independent proclivities—and it is understood that both were Taft adherents four years ago. Their presence on Thursday was evidence of the conviction that is rapidly permeating the ranks of the regulars that party necessity may compel the nomination of Roosevelt even in the face of personal dislike.

In view of the delegate contest now indicated those progressive Republicans who have put George L. Record forward as a candidate for Governor would do well to reconsider their determination to take no part in the delegate fight. Mr. Record cannot hope for any help from organization Republicans, and he must look to progressives for support. For his immediate friends to hold aloof in the fight for progressive delegates will not strengthen him in the fall primaries.

—Newark Evening News.

### COMING EVENTS.

**TODAY**

Concert—Columbus Club.
Meeting City Board of Education.

**TOMORROW.**

Ash Wednesday.
Master Builders meet.
Meeting of Firemen's Relief Association.
Meeting Parent-Teacher Asosciation—Washington School.

**THURSDAY.**

Janet E. Richards' lecture at Hartridge School.
Lecture, "Romance of Man"—P. H. S.
Business Men's Association banquet—Columbus Hall.

**FRIDAY.**

Building Trades Council.

**SATURDAY.**

Junior play—Plainfield High School.

**MONDAY.**

Company K anniversary dinner.

## EMPLOYED BOYS' BANQUET A SUCCESS

### Clarence C. Robinson and Charles R. Scott Make Addresses.

The employed boys' banquet, held in the Association rooms last night, proved to be beneficial and interesting to those that braved the storm to be among those who heard Clarence C. Robinson, international secretary of wage-earning boys. Mr. Robinson spoke of the relation of the boys in the shops, stores, offices and their other places of occupation, with the relation of the Y. M. C. A., and the work that the association is doing for the boys who are struggling along to help support their parents, brothers and sisters; boys who have not been able to keep up their schooling throughout high school, and are forced to enter the world of wage earners to support themselves and part of the family.

He cited instances of men who are now at the top of the ladder in the world of men who started out in life when a boy as errand boys, in factories or in the mines, and succeeded to where they are now because they kept the Y. M. C. A. and their goal hand in hand.

Charles R. Scott, boys' state secretary, said to the boys that he always thought it an honor to be among boys, and especially the employed boys. He spoke of the work that Mr. Robinson was doing and preceded the speaker of the evening. Mr. Lynn, boys' secretary of the local Y. M. C. A., made an appeal to the boys to come out to the Friday evening suppers and Bible studies that are held in the association. He spoke of the work that has been going on, and of the work that he hopes will be accomplished with the Friday evening suppers to come.

### MARCH 7 IN HISTORY.

1589—Sir Walter Raleigh turned over his Virginia rights to the colonists.
1777—James Aitken hanged in England for setting fire to ships and navy yard. He confessed and claimed he was induced to these acts by a member of the American Congress.
1778—Frigate Randolph, Captain Nicholas Biddle, of Philadelphia, was blown up in night action with British ship; 300 men lost.
1794—Russians driven out of Warsaw by uprising of the Poles.
1808—Portuguese royal family arrived in Brazil, refugees from their native land.
1850—Deniel Webster delivered his famous speech in the Senate against secession.
1862—Battle of Pea Ridge, in the Ozark Mountains.
1900—Irish regiments allowed to wear the shamrock by decree of Queen Victoria, as reward for bravery in South Africa.
1912—Amundsen's successful dash to the South Pole was first announced.
1913—Hungarian Parliament granted the vote to women.
1915—THE WAR.
Germans and Russians open big battle at Pilica.
French troops attack German positions in the Vosges.

—Going to build? See Saturday's Press.

The Boy Let Bibbley Wah Beat.

# Daddy's Bedtime Story—

## How Bibbley Wah Played Croquet All Winter Long.

"OH, daddy, please tell us a Bibbley Wah story!" begged Evelyn.

So daddy took his armchair, a girl on one knee and a little boy on the other, and this is what he told: "Probably Uncle Ben's farmhouse had the nicest front hall that three children ever played in. It ran right through the whole big house, with great white splendid doors that had brass knockers at both ends. At sunrise and sunset there was always sunshine in it, for it faced east and west. It was as wide as our library and high airy, with charming old carvings all along its sides. Anne kept the floor polished. But the feet of many generations of Uncle Ben's family kept it polished better still, and you may feel sure that Bobbie and Bibbley Wah, romping, sliding and dancing with Jim, did their young share toward keeping the old hall smooth and happy."

"Did they have carts to drag in it, daddy?" Jack wanted to know.

"Better than carts! They had a croquet set that Uncle Ben had bought for them. Days when the north wind howled through the dooryard and almost blew children right off up into the clouds and days when the rain pelted so it flattened down all the young things in the garden, so that Anne used to worry lest it soak little Bibbley Wah right down into the earth, out of sight, Uncle Ben used to tell Hank Fritz to fix the croquet set so the children could play indoors. He had the most interesting little iron holders that kept the wickets in the right place without scratching the floor. Bobbie had a red mallet and ball, Jim a brown one, and Bibbley Wah's was blue to match her frock. And how the balls would slide and spin on the hard floor! It was almost impossible to send one through a wicket. So guess what Uncle Ben did?"

"Waxed the floor!" cried Jack, who had just been to dancing class.

"He went to town and got a very nice wide, long strip of grass matting, so that when Hank spread it along the hall and then set the wickets the rough matting behaved rather like real grass and the balls acted less wild and lively."

"Didn't the children make a lot of noise hitting the balls, daddy? When I play croquet I sound just like small thunder," said Jack.

"Yes; they made lots of noise, but it was happy, healthy noise. And that was what Uncle Ben invited them to his home for—to make happy noises in the old, big, rather empty house, you see. And when the children had finished two games of croquet and the boys had let Bibbley Wah beat them because she was a little girl Anne used to let them go into her nice white kitchen and make a panful of popcorn balls."

"Oh, daddy, what fun the children used to have!" cried Jack and Evelyn.

# Marrying for Money

BY MRS EVA LEONARD

### One Hundred a Month for Personal Expenses Will Satisfy Mrs. Townsend.

"It is very humiliating to me that we should live in a constant state of friction. I detest quarreling," Jacob Townsend spoke with heat.

"I am a very peaceably inclined person, and it surely is not my fault that relations may at any moment break into open rupture," replied Ortrude coolly.

"If you would only be reasonable——"

"Which of course means, if I would only be governed in all things by your good judgment," interrupted Ortrude.

"If you would use your head, Ortrude, you would see that I am in a position to know what we can afford and what is beyond our means. I did not ask you to take my word for it, but tried to explain conditions. You were bored, you said, with business details. I cannot understand your attitude. Do you think I am lying to you?" Jacob thrust his hands into his pockets and strode up and down the room.

"Don't use such a strong word, J. C. Men think any means used to protect their pocketbooks perfectly legitimate. It is part of the unwritten law of husbands. All statements made about money contain mental reservations." Ortrude was cool and cheerful.

"One would think your experience with husbands had been extensive," blurted out Jacob bitterly.

"Oh, I have read, and I have married friends. There are more ways to learn than by experience. The fact that your symptoms tally with the theory confirms me in my opinion." Ortrude bestowed her most brilliant smile on the wretched man.

"Do you think I would give up sending Marian to school if my hard times were all imaginary?" he asked, stopping in front of her chair.

"You might have your reasons for keeping her at home." She looked keenly at her husband.

"As for instance?" he asked.

"Oh, a girl with Marian's attitude toward me would make a very convenient spy to report on my actions." Ortrude looked sharply at her husband.

"Spy! One would suppose you were leading a double life and I was going to all lengths to detect you in it. What could she report in heaven's name?" was the disgusted reply.

"She might report on my expenditures," replied Ortrude scornfully.

"I surely do not need anyone to report on them. The bills come in fast enough."

Ortrude laughed. The mention of the bills seemed to be amusing to her. "You spoke of putting me on an allowance. Perhaps it would be more satisfactory in some ways, provided it was large enough."

"I certainly should like to know where I stand; what I could depend on." There was a cheerful note in Jacob's tone. "What would you consider large enough?"

"For you to keep up all the household expenses, pay Tupper and give me one hundred and fifty or even one hundred dollars a month for my personal expenses." Ortrude watched her husband out of the corner of her eye, while she pretended to embroider.

"A hundred a month!" exploded Jacob. "Do you know that the net income from the store is not three hundred a month? Of that only half is mine."

"Oh, well, there is the block of stores and the income from two farms——"

"The crops are a failure this year and one of the stores is vacant," interrupted Jacob. "My expenses have been so high that I have not the large sum of money needed to make my fall payments." Ortrude raised her hand as if to ward off a blow.

"I've stood all the business I can for one day," she exclaimed, rising and leaving the room.

(To be continued.)

# Household Hints

### CAKES AND COOKIES.

**Pepparkabor (Swedish Cookies)**—Boil one cup sirup, one-half cup sugar and one-half cup butter. Beat one egg, add two tablespoons cream (condensed milk can be used), one teaspoon cloves and one teaspoon cardamons. Mix one teaspoon soda in one tablespoon warm water and enough flour to make dough easy to handle.

**Potato Fried Cakes**—Two cups sugar, three eggs, one cup sweet milk, two tablespoons melted butter, three rounding teaspoons baking powder, five cups flour, two cups mashed potatoes, a little salt. Sprinkle with granulated sugar.

**Mac-o-chee Rocks**—One and one-half cups light brown sugar, one-half cup butter, two eggs, one and flour well sifted, pinch salt, one cup flour wel sifted, pinch salt, one cup hickorynut meats, one teaspoon soda dissolved in one-fourth cup hot coffee, one teaspoon cinnamon. Mix well, drop by spoonful on pan; bake slowly.

**Orange Cake**—Two eggs and their weight in sugar; butter, flour, grated rind and juice of one oragne, one teaspoon baking powder. Beat sugar and butter to a cream, add flour and eggs alternately, then stir in grated rind and juice of orange; lastly add baking powder. Bake twenty or thirty minutes. Icing: Six ounces icing sugar, grated rind of orange, juice sufficient to dissolve sugar.

### THINGS WORTH KNOWING

When cooking rolled oats, if a little piece of butter is put in it will add to the taste.

For removing fishy odors from hands and kitchen utensils, dissolve tablespoonful of dry mustard in dish water. Rinse well and dry.

To Prepare Pumpkin — Wash pumpkin, cut in two through center and place the flat side on a baking pan. Bake in hot oven 2½ hours or until done. When tender remove from oven and the whole can be easily scooped from the shell without any waste, and it is ready for use.

**To Steam Corduroy and Velvet Coats**—Take large basin, fill part full of boiling water, place crushed part of coat over basin and let steam from three to five minutes. This is harmless and successful. Be sure to place right side to the steam.

### ADVICE FOR YOUNG HOUSEKEEPERS

Begin by carefully planning each day's work.

Do not plan to work so hard that you cannot have a couple of hours each afternoon in which to rest, and be refreshed at "his" homecoming.

Each day brings its work, such as washing, ironing, mending, sweeping, dusting and baking. But do not try to work more than eight hours a day. Overwork makes you so tired that your disposition becomes soured, you speak sharply, you are unable to be well dressed and looking forward to your sweetheart's homecoming.

Consequently, your husband may tire of you in time and be spirited away by some fresh face that knows how to keep young.

### THE TABLE

**Steak for Club Dinner**—Take five pounds round steak, cut a little over one-half inch thick. Cut up into pieces large enough for one serving. Pound and dip into egg, then cracker and bread crumbs mixed (crumbs rolled very fine). Have skillet hot with butter browned, fill skillet with meat, season, let brown nicely, take out and put into roaster. When you have all the meat fried and in the roaster, add a little water, cover and put into oven for 2½ hours, when it is ready to serve. For gravy take the trimmings and bone, fry and make cream gravy of this. This serves twenty-five people and is fine. Nice to serve at a club meeting, instead of chicken.

**Fried Turnips**—Parboil turnips sliced one-half inch thick, in salted boiling water until tender. Drain dip in beaten egg and cracker crumbs (seasoned) and fry in salt pork drippings. This is real tasty and a change in serving white or yellow turnips. Good with roast beef.

# Temperance

NEWS AND VIEWS

Conducted by

THE W. C. T. U.

Heads of the big industrial concerns of Chicago see a very direct relation between the enforcement of the Sunday-closing law and the physical and mental condition of their employees on Mondays, and naturally they are not inclined to agree with the liquorites' caustic criticism of the puritanical, undemocratic law and its enforcement. The men who manage the great industries tell us that Sunday drinking has meant lessened efficiency, decreased mental and moral stamina, depreciated physical vigor and the wasting of money and consequent worry over financial conditions.

"Our workmen now come to the plants on Monday morning with clear heads and rested bodies," said a foreman of Armour and Co., the big packing house. "It was the complaint of all packers before the saloons were closed that many of the men either did not show up at all on Monday or reported with 'hangovers' that reduced their efficiency 50 per cent. during the day, and affected it for several days thereafter. Now the men are on hand Monday morning with steady muscles, rested bodies and minds, fit for their tasks."

"Our workmen were all on hand last Monday for the first time in years," said one of the foremen of the Illinois Steel company, the week after the Sunday-closing law was enforced. "When we asked them what caused the change they said they had nothing to do Sunday but rest for Monday. Besides, most of them had enough of their wages left not to need to ask for advances before the next week ended."

"The closing of the saloons is a boon to industry," said one of the department managers of the International Harvester works. "When the employees have had time to note its effect, they will give it their heartiest support."

"The direct effect on the building trades is that about 25 per cent. more workmen were on hand last Monday than at any time during the period I have been handling large numbers of workmen," said a member of the Contractors 'Association of Painters and Decorators.

Butler, Mo., is another town which is demonstrating that prosperity follows prohibition. It is today, says the Kansas City Star, "a better, richer and more prosperous town than ever. The merchants carry beter stocks, the business houses are neater, cleaner and better; the people live in better and more attractive homes and enjoy life in more rational and healthful ways. There are fewer idle people and merchants have fewer bad debts.

"When the saloons were voted out Butler had a bonded debt of something like $20,000 on its electric light plant, and notwithstanding the 'revenue' from its four saloons, it was a hard matter to meet interest payments, and the liquidation of the principal seemed a long way off. Since the closing of the saloons the debt has been paid and many needed public improvements have been made, and all without increasing the tax rate one penny. In fact, the tax rate is now lower than ever before."

An interesting bit of testimony comes from the section of Minnesota which recently became dry through what might be called an automatic application of prohibition to a region where no election was held to settle the question, namely, the enforcement of an old Indian treaty. Because of this action there is now an open saloon in Itasca county, and as a result a marvelous reformation has taken place. One year ago seventy-nine tons of beer were shipped in. This year there was no beer; but the books show that seventy-nine tons more of groceries were consumed at this point than during the corresponding month of last year. The Minneapolis Journal says that the records of the mining companies, which employ the large population of foreigners, show fewer layoffs among the men than ever before, and the stores report larger and more profitable business from these employees.

Governor Lister, of Washington, after the state had had only on month's trial of prohibition, expressed himself as "mightily well pleased" with results.

"I frankly confess that I had expected some trouble in the larger cities at first, but I have been agreeably disappointed. In Seattle and Tacoma, seaport citiees, the condition has been accepted without any marked disturbances.

"I believe that the people of the state, generally speaking, had come to realize several months ago that the saloons were doomed and they were prepared for the situation that resulted when the prohibition law went into effect. And I don't think the citizens will ever go back to the wet conditions again."

Speaking to the students in the high school at North Yakima, the governor called attention to the fact that the prohibition law will save the state much of the money which it will lose by decreased revenue from saloon licenses. "The state institutions at present contain 6,000 people and cost the state $3,000 a day," he said. "I believe that under the new law we will have less use for the state penitentiary and reformatories. You have already had illustrations of the fact that the police force of the state may be decreased."

—Among the readers of this newspaper's classified columns are possible buyers for any desirable real estate in this city.

# LARGE SALE OF TICKETS FOR TONIGHT'S CONCERT

Judging from the gratifying sale of tickets for the concert to be given this evening at Columbus Hall for the benefit of the Vaterlandshilfe Society of Plainfield and vicinity, the appeal to the charitably-inclined citizens has not been in vain. Moreover, the artistic success will be unquestioned in view of the talented artists whose services are freely given for this good cause.

The society in question is actively engaged in raising funds for the relief of the suffering in the Central European empires, and has repeatedly sent over large sums which have been most gratefully received and have helped when most needed. Moreover, in serious cases of destitution in this country, where brought about by the fearful war now raging, active support has been rendered. The society hopes for a very substantial realization from tonight's concert, and knows that the patrons will be more than satisfied for having attended.

# LEHIGH ERECTS MODERN ROUNDHOUSE AT SAYRE

An old brick roundhouse at Sayre, Pa., has been replaced with a modern and up-to-date reinforced concrete structure by the Lehigh Valley Railroad without any interruption to business. As a new stall was completed, a locomotive was housed there instead of in the old structure, and its former stall was demolished to make way for another new one. In this way a new roundhouse has grown, together with oil and locker houses, a modern repair shop and an office building.

The new roundhouse has accommodations for forty-six large locomotives and represents the last word in construction of buildings of the sort. Some idea of its size may be gained from the fact that the diameter of its inner circle is 107 feet. A new electric turntable, a new transfer table, and all the latest ideas in roundhouse construction have been included.

# FAREWELL PARTY GIVEN TO MISS JENNIE SHUPECK

A farewell party was tendered Miss Jennie Shupeck at the home of Mr. and Mrs. S Hirsch, of Watchung avenue. The party was arranged by Aaron and Leo Hirsch, cousins of the guest of honor. Miss Shupeck leaves today for Hazelton, Pa., having been in this city for a three weeks' visit. There were solos rendered by Miss Dorothy Augenblick, Sadie Moskovitz, Bessie Adelberg, Jennie Shupeck. Refreshments were served and dancing was enjoyed until a late hour.

The guests were Misses Sadie Rotherberg, Sadie Moskovitz, Dorothy Augenblick, Mildred Weintrob, Gussie Bloom, Ida Sachar, Bessie Adelberg, Reba Meyers, Rae Canter, Nettie Solomon, Minnie Solomon, Sadie Richards; Aaron Hirsch, Leo Hirsch, Benjamin Adelberg, Israel Reiner, Morris Canter, Philip Moskovitz, Arthur Richards, Sol. Weintrob, Morris Seigel, Benjamin Berse.

# BESLER SEEKS TO AID IN REDUCING CAR SHORTAGE

In view of the shortage in box cars, W. G. Besler, president and general manager of the Central Railroad of New Jersey, has addressed a letter to all officers, agents and other employes of the road, as well as to shippers and consignees, urging that cars be unloaded immediately upon receipt, so that they can be put back into service. There is a serious shortage of freight cars in the states of Oregon, Washington, Idaho, Minnesota, Iowa, Nebraska, Kansas and Missouri, where crops are to be moved, and it is claimed that this is due to a congestion of cars in New England.


# SAGE TEA DANDY TO DARKEN HAIR

## It's Grandmother's Recipe to Bring Back Color and Lustre to Hair.

You can turn gray, faded hair beautifully dark and lustrous almost over night if you'll get a 50-cent bottle of "Wyeth's Sage and Sulphur Compound" at any drug store. Millions of bottles of this old, famous Sage Tea Recipe, improved by the addition of other ingredients, are sold annually, says a well-known druggist here, because it darkens the hair so naturally and evenly that no one can tell it has been applied.

Those whose hair is turning gray or becoming faded have a surprise awaiting them, because after one or two applications the gray hair vanishes and your locks become luxuriantly dark and beautiful.

This is the age of youth. Gray-haired, unattractive folks aren't wanted around, so get busy with Wyeth's Sage and Sulphur Compound tonight and you'll be delighted with your dark, handsome hair and your youthful appearance within a few days.

This preparation is a toilet requisite and is not intended for the cure, mitigation or prevention of disease. —Adv.


# NEW JERSEY ASS'N IN ANNUAL SESSION

## Plainfielders in the South Meet and Elect Officers for the Year.

Owing to the fact that there are so many Jerseymen, especially Plainfielders, located at or near Daytona, Fla., led to the formation of a New Jersey Association. The annual meeting of the organization was held last week in the Daytona Beach Town Hall on Harvey street, Daytona. The members re-elected the former board of officers, with H. F. Thompson as president and D. D. Rogers and William Stillman, of Plainfield, vice presidents; N. J. Wilson, of Red Bank, secretary, and George Phelps, of Newark, treasurer.

The resolution was passed to invite all Garden State people to attend the annual outing to be held today. This will take the form of a boat trip to the Lighthouse.

D. D. Rogers, who will be remembered by the older Plainfielders as a former resident, has just been making an extended business trip down the East Coast of Florida, taking in Palm Beach, Miami and as far south as Big Pine Key, where he has a large plantation. He stopped at Fort Myers on his return and visited several friends.

Mr. Rogers, in commenting on his trip, says that they are building wonderful roads in that section of Florida and otherwise developing that part of the west coast, and that all the east and west coast resorts are overflowing with tourists. Mr. Rogers stopped at Orlando to visit his son, Walter Rogers, and returned home pleased and benefitted by his trip.

# EXPLOSION IN JAIL KILLS 20 PRISONERS

## Jail Officials Says Convict Is Responsible For Horror.

El Paso, Tex., March 7.—Twenty prisoners were burned to death and a score of others seriously injured when fire, starting from a large tub containing a solution of gasoline and kerosene used for fumigation exploded in the city jail.

Many of the victims were thoroughly saturated with the solution when the flames enveloped them, and their cries of agony were heard by a great crowd which had assembled on the outside of the jail.

In their first report jail officials attributed the origin of the fire to the deliberate act of a prisoner in throwing a lighted match into one of the containers holding the explosive fluid.

Surrounding the bath quarters are rows of cells, and it was in these that most of the fatalities occurred. Locked in, the prisoners were unable to escape the blinding sheet of flame. Those who were rescued were found unconscious and terribly burned.

# BAKER WAR SECRETARY.

### Cleveland's Former Mayor to Succeed Lindley M. Garrison.

Washington, March 7.—Newton D. Baker, former mayor of Cleveland, was selected by President Wilson for the office of secretary of war. Mr. Baker will fill the vacancy created by the resignation of Lindley M. Garrison of New Jersey.

Mr. Baker is a member of a number of peace societies. However, it is taken for granted that he is in harmony with President Wilson's policy of preparedness.

Mr. Baker will come to Washington Thursday for a conference with the president as to a convenient time for his assumption of his new duties. Inasmuch as the thirty day commission of General Hugh Scott as secretary ad interim will expire March 11, it is believed the president will urge him to prepare to take the oath of office as soon as possible.

# REFUSED TO JAIL A WOMAN.

### Southern Judge Says the Idea Is Abhorrent to Him.

New York, March 7.—Judge Dayton of West Virginia, who was sitting here by special assignment, asserted that it appeared to his southern ideas horrible to send a woman to jail. So he sentenced Mrs. May Wilson Hale of Boston, in the federal district court, to pay a fine of $50 for undervaluation, although Assistant District Attorney Harper argued for a prison sentence.

# CONDUCTOR ROBBED AND SHOT

### Held Up Outside Trolley Car During Storm.

New Haven, March 7.—During a heavy snowstorm J. F. Orr, a Bridgeport trolley car conductor, was held up and robbed of several dollars and shot in the thigh by the highwayman when he made a sudden move.

The hold-up occurred at Devon, as the conductor was ringing the switch telephone. He was removed to the Bridgeport hospital.

# TAYLOR'S COMET SPLITS.

### One of the Parts 2½ Magnitudes Fainter Than the Other.

Cambridge, Mass., March 7.—A split in Taylor's comet, with one of the parts from two to two and a half magnitudes fainter than the main comet, was announced in a message to the Harvard observatory from F. B. Frost, director of Yerkes observatory. The measurements were made by Professor Barnard.

—Going to build? See Saturday's Press.


# The John Wanamaker Store

Broadway at Ninth, New York

## The Upholstery Store

*Newly Arranged and Stocked, Asks the Honor of Assisting You in Fitting Up Your Home*

**—with new curtains and draperies of all kinds;**
**—with scrims, nets, muslins and curtain materials;**
**—with cretonnes from France, England and America;**
**—with antique laces a hundred years old;**
**—with lace and muslin bed sets;**
**—with furniture coverings, pillows and covers;**
**—with couch throw-overs and table covers;**
**—with awnings, shades and blinds;**
**—with cedar chests, cretonne and matting covered boxes;**
—with everything that your home needs to "dress it up" for Spring and Summer.

Coming home from his war-time winter visit to Europe, our upholstery specialist looked over his floor with a fresh eye.

*"I have so many new things to show, so many wonderful things,"* he said, *"that we'll have to rearrange the whole Store."*

It is done. A new, specialized, classified, harmoniously arranged Upholstery Store greets the visitor as she passes over the "Bridge of Progress" or alights from the elevator on the Third floor.

New, inspirational and suggestive settings; newly decorated and arranged rooms; new exhibits of upholsteries, the finest we could find in Europe and America.

**One Hundred Year Old Laces**

They draw one irresistibly to them in their crystal cabinets, and as treasure after treasure is brought forth from the hidden chest. Each piece is more than a hundred years old; brought in, therefore, without duty; and as moderately priced here as in Europe.

In the Metropolitan Museum there may be finer specimens, but surely not in any other store.

*Filet laces* *Flanders laces*
*Bruges laces* *Cluny laces*

Motifs for curtains, table covers, bed covers, pillow covers, boudoir table covers, lamp shades, parasols, bed canopies and borders of towels.

**The Cretonnes**

From France, England and America—no lack of European cretonnes now, but this is the last lot we believe that will come in for some time; production is greatly curtailed abroad.

Toile de Jouy and printed linens in stripes and floral designs in thirty-one and fifty-inch widths.

One of the cretonnes in a Chinese Chippendale pattern is copied from an old tapestry in the Kensington Museum. American cretonnes are coming strongly to the front, encouraged greatly by the large orders we have given for them.

**Satin Damasks**

The day after we placed our order for these damasks in Lyons they were advanced 33⅓ per cent. in price. Some manufacturers will take no more orders for delivery before 1917. These are our own designs.

**Novelty Curtains**

Also in our own designs—scrims, marquisettes and muslins—with lace edge, lace insertion, lace motifs and two-inch hemstitched borders—ranging from $1 a pair up.

**Bed Sets**

of muslins, marquisettes, scrims, many of them to match the curtains in the bedroom, $3.25 to $20.

**Tapestry Panels**

We took all the manufacturer had in Paris. Machine-made, but in good colors and patterns. Will fit a panel 18 x 18 inches, ranging up to three yards in length.

**Window Shades**

We use only John King's best Scotch Holland (linen finish) and our own opaque painted shades.

**Awnings**

Orders for awnings should be placed now to insure their being ready. John Boyle's non-fade stripes in green-painted materials, decorated with stencil—said by the maker to be sun-proof, water-proof and crack-proof,—on frames made of the best galvanized iron.

**Our Workroom**

is enlarged and reorganized—prepared to do anything pertaining to interior drapery work—and to do it well. As soon as the Spring opens up it will be crowded with work, and orders given now will have the preference.

Our trip to Europe was made at the psychological time to take advantage of conditions, and we are showing many things which cannot be duplicated, and which we believe will not come to America again until the war ends. Third Gallery, New Building.

# The John Wanamaker Store


# HOURS FOR WOMEN TOPIC

(Continued from page 1.)

production had been maintained with the short day. The speaker cited the decisions of several courts upholding the constitutionality of an eight hour working day law, and declared that there would be no question about it being supported if once passed.

Mrs. Andrews classed the short working day for both men and women as a vital step in the adoption of a satisfactory policy, claiming that a better supervision of industry would mean a better nation physically, morally and mentally. Her remarks were largely devoted to working out a plan for the betterment of conditions in factories, and applied only in a general way to the topic at issue here.

Mr. Rosenbaum touched on the psychology of store training for girls, and cited several examples of personal experiences. He urged a closer relationship between employer and employe; and suggested that each business man endeavor to aid, by practical talks and illustrations, the instruction of his salesgirls. He also suggested that a school be formed to teach the girls salesmanship. He deplored the necessity for an outside current of supervision over the hours of labor, and his arguments indicated that he had made an exhaustive study of the labor problem.

Other speakers on this subject were Miss Mabelle C. Phillips, Mrs. A. B. Jones, Miss Katherine Ball, President Hermann Schwed, John J. Varley, Samuel Rothberg, Leslie R. Fort and A. B. Jones.

On behalf of the association Dollar Day Committee, Chairman Varley made a complete report, describing the preliminary work and the success of the venture. It was decided to have the association represented at Board of Trade meeting to be held next Tuesday night for the purpose of devising ways and means of advertising Plainfield. A number of applications for membership were received at the meeting, and one resignation, that of Gustav Meisner, a contracting mason, accepted.

Representatives of the Credit Association, an organization that recently voted to consolidate with the Business Men's Association, attended the meeting, and a committee headed by J. L. Bennett was named to complete the arrangements for the merging of the two bodies.

—Going to build? See Saturday's Press.

Local Sports In Entirety
General News In Brevity

# Daily Press Sport News

Edited By H. S. Sharkey

Serving Its Twenty-ninth Year. PLAINFIELD, NEW JERSEY, TUESDAY, MARCH 7, 1916. Sports Dept. Tel. 3000—Extension 3.

## *Al Widoson, Local Giant, Training for Boxing Game*

Alfred Widoson, former Plainfield High School boy, is now living in Newark, where he is training to enter the fighting game. Widoson, who has always attracted attention in local athletics by his size and strength, has been training for two months with Charlie Weinert and several other well-known heavyweights.

Widoson broke into the boxing game by pure accident. He was busy doing his usual work on his farm one day when Otto Engle, the Newark manager, happened to be in Plainfield and passed by where Alfred was working. The big Plainfield boy, as Engle afterward expressed it, "was carrying young trees on his shoulders." The Newark promoter, impressed by the size and strength of the young giant, induced Widoson to go in for boxing.

Although Widoson has had no experience in the ring, he is said to be learning fast. He has all the natural requirements of age, size and speed. He is twenty years old, six feet two inches tall and weighs 195 pounds. His weight is well distributed, and he is fairly fast for such a big man. Alfred expects to make his debut in the squared circle in a few weeks.

Widoson has participated in many lines of athletics in this city. His last appearance was on the Holy Cross Football Club last fall. He played a guard on the local eleven, and was one of the strongest forwards the Maroon and White combination had.

Alfred has played basketball on most Plainfield courts, being a member of the Mt. Pleasant quintet. He has also played on the Mt. Pleasant baseball nine, and has taken part in hockey tussles. He formerly attended Plainfield High School, but took little part in athletics there. His older brother, Joe, who is even larger than Alfred, was one of the biggest and best linesmen ever appearing on the gridiron for the Red and Blue.

## P. O. S. OF A. GET THREE FROM DUNELLEN FIREMEN

DUNELLEN BOWLING LEAGUE.
Standing of the Teams.

| | W. | L. | P.C. | H.S. |
|---|---|---|---|---|
| O. Z. T. | 15 | 3 | .833 | 894 |
| Baraca Class | 13 | 8 | .619 | 868 |
| Jr. O. U. A. M. | 11 | 7 | .611 | 848 |
| P. O. S. of A. | 7 | 11 | .389 | 818 |
| Foresters | 6 | 12 | .333 | 729 |
| Firemen | 8 | 19 | .296 | 807 |

Sched[illegible]
Tonight—O. Z. T[illegible] [illegible]men.

The P. O. S. of A. [illegible] won three games from the Firemen on the Dunellen alleys last night.

The scores:

| P. O. S. of A. | | | |
|---|---|---|---|
| Teeling | 184 | 184 | 168 |
| Deahaman | 141 | 169 | 170 |
| Newman | 128 | 100 | 124 |
| G. Apgar | 165 | 98 | 154 |
| Frederick | 189 | 182 | 159 |
| | 807 | 733 | 775 |
| FIREMEN. | | | |
| C. Starker | 119 | 140 | 141 |
| Cooke | 125 | 113 | 103 |
| C. Vail | 105 | 131 | 137 |
| Richards | 109 | 154 | 131 |
| C. Voorhees | 159 | 169 | 107 |
| | 617 | 707 | 619 |

## TWO-MAN TOURNEY OPENS ON SOMERVILLE CHUTES

A two-man bowling tournament started last night on Roller's alleys at Somerville, Riley and Schaub winning two games from Bulger and Agam. Koehler and Graham failed to appear.

The scores:

| | | | |
|---|---|---|---|
| Riley | 182 | 162 | 178 |
| Schaub | 172 | 182 | 189 |
| | 353 | 344 | 367 |
| Bulger | 135 | 150 | 174 |
| Agam | 142 | 161 | 156 |
| | 227 | 311 | 330 |

## BASEBALL NOTES

Jack Dunn has signed Pitcher Thormahlen, who was given a trial last spring by Washington.

Members of the Philadelphia Nationals arrived at Jacksonville, Fla., yesterday, and immediately boarded a train for St. Petersburg. Josh Devore is reported to have suffered considerably during the ocean voyage.

Joe Tinker is heading a squad of twenty Cubs, who are due at the Tampa camp today.

Nick Cullop is being hailed as a regular at the camp of the Yankees. The former Fed is looked upon as one of the best southpaws in the game.

Manager Wilbert Robinson of the Superbas, is waiting for the arrival of his regulars at Daytona. The first string men are slated to sail from Gotham today.

Baseball diamonds in the National League are to be laid out by surveying engineers. It is said that particular attention will be paid to the pitcher's box.

**KOHLY IN HILL CLIMB.**

William Unmack, of San Francisco, has invited Hannes Kolehmainen, of the Irish-American A. C., to visit San Francisco next summer to compete in the annual race up Mount Tamalpais, known as the "Mountain Climb." O. Millard, of the Olympic Club, who, it will be remembered, gave Kolehmainen such a hard fight to win the national five-mile out-door championship last summer, won the 1915 race.

**GOLF CONFLICTIONS.**

The Greenwich Country Club has been selected by the Connecticut Golf Association to hold the next Connecticut amateur championship tournament, the dates chosen being June 28 to July 1.

The dates conflict with the national open, the metropolitan junior, and the Sleepy Hollow invitation.

## MERCER COMBINATION GETS PAIR FROM VELIE PINNERS

ELKS' HOUSE LEAGUE.
Team Standing.

| | W. | L. | P.C. | H.S. |
|---|---|---|---|---|
| Cadillac | 3 | 0 | 1.000 | 940 |
| Ford | 7 | 2 | .778 | 945 |
| Stutz | 9 | 3 | .750 | 850 |
| Reo | 6 | 3 | .6*7 | 828 |
| Buick | 5 | 4 | .556 | 853 |
| Chalmers | 6 | 6 | .500 | 832 |
| Mercer | 6 | 6 | .500 | 831 |
| Oakland | 5 | 7 | .417 | 867 |
| Oldsmobile | 2 | 10 | .167 | 899 |
| Velie | 2 | 10 | .167 | 821 |

Schedule.

Tonight—Buick vs. Stutz.

In an Elks' house tournament match last night, the Mercer team won two games from the Velies.

The scores:

| VELIE. | | | |
|---|---|---|---|
| F. Blatz | *165 | *165 | *165 |
| Force | *125 | *125 | *125 |
| DeMeza | *145 | *145 | *145 |
| Dilts | 110 | 159 | 162 |
| Dilts | 110 | 158 | 162 |
| Hetfield | 181 | 126 | 197 |
| | 726 | 720 | 794 |
| MERCER. | | | |
| H. Woolston | *146 | *145 | *145 |
| Taverner | 147 | 148 | 141 |
| Crist | 118 | 196 | 123 |
| Sabocker | 138 | 136 | 200 |
| Causbrook | 149 | 190 | 222 |
| | 717 | 815 | 831 |

*Average less 10 pins.

## MISS MOLLA BJURSTEDT IS WINNER OVER MRS. WEAVER

The women's tennis tournament being held in New York as a prelude to the national championship at the Seventh Regiment armory next week began yesterday, Miss Molla Bjurstedt winning her match from Mrs. Spencer F. Weaver.

The summary:

Heights Casoino Invitation Tennis Touurnament; Women's Singles—First Round—Miss Molla Bjurstedt defeated Mrs. S. F. Weaver, 6-3, 6-4; Miss Edith Handy defeated Miss Florence Sheldon, 6-8, 6-2, 8-6; Mrs. Frederick C. Schmitz defeated Miss Gertrude Della Torre, 4-6, 7-5, 7-5; Miss Marion Vanderhoef defeated Miss Abbie Morrison, 6-3, 6-4.

Second Round—Mrs. David C. Mills and Miss Florence Bailin won by default.

## SIX TOWNS INTERESTED IN UP-STATE BASEBALL LEAGUE

Dover, March 7.—Plans are under way to form a six-team baseball league in which Newton, Hacketts-town, Dover, Morristown, Summit and Boonton will be represented. A meeting to further the plans will be called in a week or ten days. This action is the outcome of the published plans of the Washington management of last year's Tri-County League team. When the league was formed last year it was generally understood that it would be continued from year to year, but this plan has been frustrated by the action of Washington officials in joining an up-state league.

Dover will be represented in the league by the Lincoln Giants, who played well last year, and also enabled the local organization to complete the season with a snug balance in the treasury.

**SOPH. MADE RUTGERS CAPTAIN.**

John N. (Mike) Wittpenn was elected captain of the Rutgers basketball team for next year at New Brunswick yesterday.

He has played only one year and is a sophomore. His work was the outstanding feature of the team's play this year and there was no doubt that he would be chosen.

Twenty of the Rutgers squad of twenty-five men will be lost by graduation this year and the team next year will be composed of all new men.

**PENN QUINTET CHAMPION.**

Pennsylvania won the Intercollegiate Basketball League championship by defeating Cornell at Ithaca last night, 10 to 9.

## RAHWAY MASONIC LEAGUE WINNER

### County League Ended Last Night, Tyrian Ending One Game Behind.

## RACE VERY CLOSE

**Essex, Winding up in Third Place, Finishes Three Games Behind New Champions—Murray Again Average Leader, Wright Second.**

The Union County Masonic League, in which there is still much local interest because of the fact that Anchor and Jerusalem Lodges, of this city, were members of the league up to this year, ended its season last night, Lafayette Lodge, of Rahway, winning the championship by taking two games from Essex, on the German Lutheran alleys in Elizabeth.

Essex needed two victories last night to make Lafayette tied with first place with Tyrian, the team that won the title last season. The team totals last night were:

| | | | |
|---|---|---|---|
| Lafayette | 894 | 885 | 818 |
| Essex | 869 | 806 | 874 |

The race was close, Tyrian finishing the season only one game behind Lafayette, and two games ahead of Essex. The final standing of the first three teams follows:

| | W. | L. | P. C. |
|---|---|---|---|
| Lafayette | 25 | 11 | .714 |
| Tyrian | 24 | 12 | .667 |
| Essex | 22 | 14 | .611 |

Clint Murray, of the Tyrian team, is again the individual average championship. His mark for thirty-six games is 180.23. Herb Wright, of Essex, had the next best average, finishing one point behind Murray. Jake Hoffman, of the Hermann, holds the high score record, a mark of 265.

Secretary Ring is now working on the season averages, which will be announced soon. It is believed that Tyrian won the team average honors.

## JERSEY SQUASH CLUBS JOIN THE NATIONAL ASSOCIATION

Five clubs which have been competing as the New Jersey Squash Tennis Association for several years joined forces with the National Squash Association at the latter's annual meeting yesterday in New York. This gives the national body a total membership of seventeen clubs. The Jersey organization incidentally has been dissolved.

Armin W. Reiley, of the Princeton Club, was elected president for the ensuing year; Augustus J. Cordier, of Yale Club, vice president; W. B. Chamberlin, Princeton Club, treasurer; while M. L. Cornell, of Columbia Club, retains the office of secretary. The new executive committee consists of Murray Olyphant, Englewood Field Club; Anderson Dana, Harvard Club; D. R. Noyes, Squash Club; R. E. T. Riggs, Heights Casino, and F. S. Keeler, Columbia Club.

## NEWS OF THE GOLFERS

The Country Club of Glen Ridge has raised its dues. The board of governors has voted to climb from $60 to $75 a year. There is also a family membership proposition that is likely to prove attractive to many. For $85 a man will be able to secure the playing privileges for himself and the members of his immediate family.

Louis Tellier, the French professional, who was connected with the Canoe Brook Country Club last season, has been playing in excellent form in Texas of late. At the Houston Country Club he and Willie Maguire took part in a four-ball exhibition match against George V. Rotan, the Texas amateur champion, and Robert Peebles. Tellier and Maguire won by 3 and 1. Tellier was low man in the individual scores with a 76.

Isaac Mackie, who will shortly take up his duties as professional at the Canoe Brook Country Club, is back from the South, having finished his engagement at the Oakdale Golf Club of Lynchburg, Va. Isaac liked it there and in many ways regretted leaving. He was also popular with the club members, who, the other day, presented him with a gold watch.

It has been intimated that an effort will be made to get several thousand golfers to sign a petition protesting against the new amateur rule. This may or may not be so, but unless the U. S. G. A. officials should suddenly develop a weakness in the knees, there is little likelihood of this petition (mythical at present) receiving much consideration.

**SKATES 300 YARDS in 25 SECS.**

Chicago, Ill., March 7.—Roy McMcWhirter, of the Northwest Skating Club, made a new record for 300 yards straightaway skating yesterday in a skating meet at Humboldt Park between his club and the Norwegian Turner Society, when he covered the distance in 23 2-5s. The previous record was held by George D. Phillips, who skated the distance in 28 2-5s. in 1893, at Cortland, N. Y.

**WELSH OUTPOINTS AD.**

Freddie Welsh outpointed Ad Wolgast in Milwaukee last night.

## HOLY TRINITY MEN DO CLEVER PINNING

### Average 946.1 In Cleaning Up Congregational—Walsh Hits 205, 204 and 217.

The Holy Trinity team continued its fast pace in the Westfield S. S. League last night, averaging 946.1 and taking three games from the Congregationals.

Walsh hit 205, 204 and 217 for an average of 208.2. Keppler rolled 211 and 208, Jack Tobin 199 and 212, Montross 202 and Kennedy 213.

The scores:

| HOLY TRINITY. | | | |
|---|---|---|---|
| Montross | 179 | 181 | 202 |
| Keppler | 211 | 208 | 152 |
| Walsh | 205 | 204 | 217 |
| C. Tobin | 168 | 149 | 167 |
| J. Tobin | 199 | 212 | 185 |
| | 962 | 954 | 923 |
| CONGREGATIONAL. | | | |
| Cowperthwaite | 142 | 173 | 133 |
| H. Randall | 177 | 198 | 180 |
| Squier | 119 | 151 | 161 |
| Kimball | 145 | 162 | 148 |
| Kennedy | 168 | 213 | 152 |
| | 751 | 898 | 774 |

## PRUDENCE IN EATING.

**Healthful Diet For a Person of Indoor Occupation.**

In the American Magazine Dr. E. F. Bowers gives a diet suited to the average wealthy person of indoor occupation.

"An ordinary domestic egg equals about eight grams of protein. This is approximately the amount contained in a cubic inch of steak or in a half pint glass of milk. A generous slice of bread contains about four grams of protein. The quantity of potatoes ordinarily dispensed at a meal equals two and a half grams.

"Allowing for our inability completely to extract all the protein from any given amount of food and convert it into assimilable pabulum, a liberal modicum of albumen would be twice Hindhede's protein formula, or fifty grams—this, remember, for an entire day.

"Therefore a regular egg, five ounces of beefsteak and a glass of milk should supply for twenty-four hours all the protein the system requires. The balance of the diet should consist of starches, sugars, fats and plenty of cellulose or hay. This can best be found in vegetables, such as tomatoes, carrots, celery, turnips, beets, lettuce, squash and all that grand group of horse foods containing much fiber and little nutriment.

"Try this regimen for awhile and see if fermentation, headache, insomnia, rheumatism, nervousness and "that tired feeling" do not disappear like snow upon the desert's dusty face. And, when they do, remember that the chances of later developing Bright's disease, hardening of the arteries and heart failure have been reduced to the irreducible minimum.

"The eating game is the most important in life."

## CHIMNEYS ON LAMPS.

**Why They Prevent the Lighted Wicks From Smoking.**

When a lamp is burning without a chimney it generally smokes. That is because the oil which is coming up through the wick is being only partially burned. The carbon, which is about one-half of what the oil contains, is not being burned at all and goes off into the air in little black specks with the gases which are thrown off. The reason the carbon is not burned when the chimney is off is that there is not sufficient oxygen from the air combining with it as it is separated from the oil in the partial combustion that is going on.

To make the carbon in the oil burn you must mix it with plenty of oxygen at a certain temperature, and this can only be done by forcing sufficient oxygen through the flame to bring the heat of the flame to the point where the carbon will combine with it and burn.

When you put the chimney on the lamp you create a draft which forces more oxygen through the flame, brings the heat up to the proper temperature and enables the carbon to combine with it and burn. When you take the chimney off again the heat goes down when the draft is shut off and the lamp smokes again.

The chimney also protects the flame of the lamp from drafts from the sides and above and helps to make a brighter light, because a steady light is brighter than a flickering one.

The draft created by the chimney also forces the gases produced by the burning oil up and away from the flame. Some of these gases have a tendency to put out a light or a fire.—Philadelphia Press.

**The Septuagint.**

Septuagint means seventy. The septuagint version of the Old Testament originated, according to Aristeas, as follows: Ptolemy Philadelphus (284-247 B. C.) when engaged in making a collection of the laws of all nations for the great Alexandrine library was advised by his librarian to have the Jewish Scripture translated into Greek, and the king had the work done by seventy (or seventy-two) learned Jews from Jerusalem. The letter of Aristeas is probably mythical, but the substance of the story it tells is probably quite true.—New York American.

—A good many of the readers of this newspaper are "probable buyers" of your property. Do they know that it's for sale?

## ELK CHAMPIONS BEATEN TWICE

### New Brunswick's Chances of Finishing First Receive Blow at Jersey City.

## SKEETS AVERAGE 965

**Levy, Corydon, Harkins, Delahanty, Mahlenbrock, Burton, Murphy and McCormick all Post Double Century Tallies.**

ELKS' SENIOR LEAGUE.
Standing of the Teams.

| | W. | L. | P.C. | H.S. |
|---|---|---|---|---|
| Newark | 35 | 16 | .686 | 1014 |
| Elizabeth | 33 | 18 | .647 | 1067 |
| New Brunswick | 25 | 17 | .595 | 1062 |
| Hoboken | 28 | 20 | .583 | 1053 |
| Paterson | 26 | 25 | .510 | 1051 |
| New York | 25 | 26 | .490 | 998 |
| Jersey City | 21 | 30 | .412 | 1061 |
| Rutherford | 19 | 29 | .396 | 1030 |
| Plainfield | 19 | 29 | .396 | 1015 |
| Rahway | 15 | 36 | .294 | 990 |

Schedule.

Tonight—Rahway at Rutherford.

New Brunswick's chances of beating out Newark for the Elks' Bowling League championship were lessened last night, the present champions losing two games at Jersey City. This was the only match in the league rolled last night, the Paterson-Newark series being postponed indefinitely. The games would have been held tonight, but for the annual election of Newark lodge, which will be held this evening.

The Skeeters averaged 965 last night. The Brunswickers stopped at 948 in their first and third games. They won the opener by 35 pins, the home side totaling 913. The Skeeters hit 989 and 993 in the last two tilts.

Teddy Coyne returned to the New Brunswicks' line-up, but was in hard luck in his first game after his long vacation. Another veteran who reappeared in Senior League competition was Tommy Corydon, the Jersey City captain who has not been doing much rolling this winter. Among the big scores returned were Corydon's 223, Levy's 226 and 201, Delahanty's 218, Mahlenbrock's 211, Murphy's 212, Burton's 213, Harkins' 222 and McCormick's 219.

The scores:

| NEW BRUNSWICK. | | | |
|---|---|---|---|
| Burton | 213 | 173 | 187 |
| Bastedo | 199 | 199 | 186 |
| Coyne | 144 | 190 | 170 |
| Harkins | 173 | 167 | 222 |
| McCormick | 219 | 174 | 183 |
| | 948 | 903 | 948 |
| JERSEY CITY. | | | |
| Corydon | 193 | 147 | 223 |
| Levy | 163 | 201 | 226 |
| Delahanty | 195 | 218 | 181 |
| Mahlenbrock | 179 | 211 | 174 |
| Murphy | 183 | 212 | 189 |
| | 913 | 989 | 993 |

**120 GOLFERS ENTER.**

Palm Beach, Fla., March 7.—One hundred and twenty golf players entered in the qualifying round of the annual tournament for the Florida State championship. E. H. Bankard, Jr., of Chicago, secretary of the Western Golf Association, led with a card of 75. Reginald Lewis, runnerup to Walter J. Travis in the South Florida championship, tied for third with 79.

**Geography.**

Geography is the sum total of all the places in the map that we don't know about. Geography is made up of boundary lines, river lines, dots and dashes like a telegraph system and shaded places which represent the high spots. It is also colored to suit the taste and in such a manner that it takes a bacteriologist to make you know the difference between the sea and the dry land. Historical geography is ordinary geography with whatever you don't know about history added to it. Historical geography consists of migrations, cedings and other flora and fauna to suit. To make a historical geography get a few races and distribute them according to your fancy over a pink area in various shades to show how they spread out. As a matter of fact, they did nothing of the sort. But that makes the historical geography all the more interesting. In the hands of schoolteachers geographies are frequently believed in for years by confiding pupils.—Life.

**Ballads as Newspapers.**

The ballad, or that form of it which is associated with the broadside, was one predecessor of the newspaper as a commentator on events. It was written for the people and sold to the people. Printed on poor paper and passed from hand to hand, copies of early ballads were seldom preserved. Fortunately several men of the seventeenth century began to make collections of ballads, and the copies of broadsides printed before 1700 that are now in existence are supposed to number about 10,000. Soon after 1700 the printed form of the ballad was changed, the "black letter" disappearing, but the ballad continued as a chronicler of happenings and a commentator on political, military and other public events until the middle of the nineteenth century and in the United States as well as England. The "topical" song of today perpetuates the satirical function of the ballad.—Springfield Republican.

—Try Press want ads. They pay.

## *Local Sport News, Views, Reviews and Interviews*

*P. K. C. DEEDS——PAST AND FUTURE.*

Talk of a three point American Kennel Club outdoor show here in the summer is now beyond the proposal stage, and as the time for such a venture draws nearer will likely become too insistent to be denied. A taste of the sweets of success has increased the sentiment of the Plainfield Kennel Club members in favor of a bigger affair, and Plainfield's importance as a dog center demands it. The local club has gotten away to a flying start to make 1916 its greatest year, and an A. K. C. fixture, which now seems to be a certainty providing a good place for holding the show can be found, will be a long step towards the goal. The measure of success attained by the Plainfield club's indoor show furnishes concrete encouragement for anything the club may attempt in the future.

*PLAINFIELD FIVE STILL WITHOUT A SUPERIOR.*

The trip of the Plainfield Five to Hartford, Conn., confirmed the opinion that the peer of girls' basketball teams in this neck of the woods has yet to find its superior. The defeat of the local girls is of no importance; the surprise is that they were not trounced by a larger margin. For sheer basketball ability, the Susquehannas, judging from their exhibition Saturday night, can be rated no higher—possibly, not as high—as the Plainfield Five. The Queen City girls were playing a style of game entirely new to them; were playing on a strange court before a large crowd, and after making a tiresome journey. At their own game, the local girls should win hands down from the New England champions.

The Plainfield Squash Club racqueters, who have yet to meet defeat in the Interclub League, will be put to their first severe test when they meet the Montclair Athletic Club in the next match. In former years, the Montclair players have had everything their own way, but their recent defeat at the hands of the Englewood Field Club holds out hope that the Plainfielders may be able to return some of the defeats suffered in previous matches with the Montclair experts.

If trophies stimulate competition—and it is generally acknowledged that they do—the enthusiasm of the Log Cabin Gun Club trap shooters can be attributed to the abundance of stimulus. There has been no lack of cups to entice the Woodland avenue club men to the traps this winter, and the fact that the members have been out in force in all kinds of weather indicates the interest taken in their cup competitions.

If there were any Westfield Bowling Leagues prizes Charlie Montross overlooked, it must have been because he couldn't carry more home. The final records for the season show the former Plainfielder to be the class of the league by several city blocks.

If these "masked marvels" become much more numerous, it will soon be the unhooded ath[illegible] [illegible]o will attract the most attention.

A WELL-STOCKED WINE CELLAR
Means a supply well-chosen.
Quality, not quantity, should be its principal feature. Buy from those who make a study of vintages and who give you the benefit of their experience without charge. We supply
WINES— WHISKIES—CORDIALS
that we conscientiously recommend—even our lowest-priced.
BALLANTINE'S FAMOUS ALES
that sparkle with quality and savor of flavor.
Tel. Plainfield 190.
EASTERN BOTTLING CO.
SECOND ST. AND CENTRAL AVE. PLAINFIELD, N. J.

Central Bottling Works
Telephone 229. Corner Somerset and Chatham Sts.
HENRY HAURAND, Prop.
Headquarters for High Grade
Beers, Wines, Liquors and Carbonated Beverages
We carry only reliable goods. Goods with a reputation. Goods that we guarantee and recommend.
Try our Leaders—Plainfield Club, (blend); C. B. W. Monogram, (blend); Elkwood Pure Whiskey, (straight); none better made.
We regret to state that we can not deliver goods in Plainfield, but if you consider quality and prices you will find it will pay you to send for them. We call for empty bottles.

WE TAKE SPECIAL PRIDE
in our auto repair work. We give each job, little or large, the best there is in us and those who have sent cars to us for repairing will tell you that we do our work right. We guarantee to satisfy you as thoroughly as we did them.
AUTOMOBILES RE-PAINTED
MARTIN AUTOMOBILE CO.
304-312 PARK AVE.

SCOOP THE CUB REPORTER — AND BINGO WAS HER NAME! — BY "HOP"

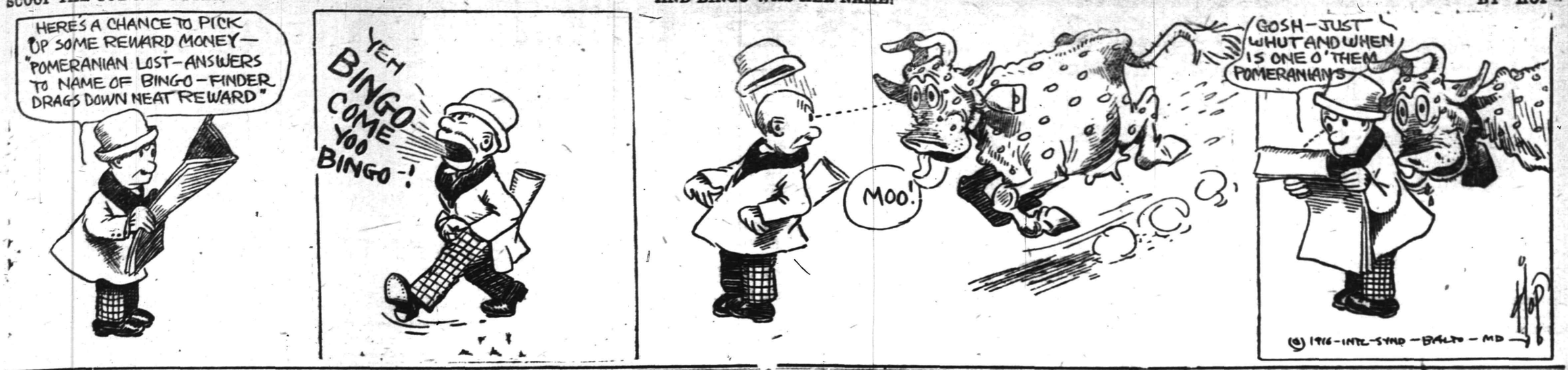



# Mono Storage

Warehouse

North Avenue

Opp. Freight House

125 East Front Street

If you're going to move this Spring, don't forget that it will pay you to have US transfer your home's furnishings in our

SPLENDID EQUIPMENT.

You insure dependable expert service and real safety for your articles when you have us do the work for we employ only skilled men and have the highest grade equipment obtainable.

Ask us for figures on your work.

HAND'S EXPRESS CO.



ORGANIZED 1864.

THE FIRST NATIONAL BANK OF PLAINFIELD

A COMMERCIAL BANK WITH SAVINGS and SAFE DEPOSIT DEPARTMENTS

FOUR PER CENT INTEREST PAID ON SAVINGS ACCOUNTS



AUCTIONEERS.

THE LEADING AUCTIONEERS

W. A. SCHORB & CO.

Also Dealers in Second Hand Furniture—Bought and Sold.

*120 Madison Av., Jackson Bldg.*

Telephone 2296.



ADVERTISEMENTS

—FOR—

NEW YORK HERALD, WORLD, TIMES, SUN, JOURNAL TELEGRAM, AMERICAN, BROOKLYN EAGLE, GLOBE

—AND—

NEWARK EVENING NEWS

RECEIVED AT REGULAR OFFICE RATES.

PLAINFIELD DAILY PRESS

No Telephone Orders. Cash Must Accompany Copy.



Suburban Transit Company

Leave Plainfield for South Plainfield—Week days—a6.30, a7.30, 9.00 11.45, 1.00 2.00, 4.00, 5.00, 6.10, b9.00, 10.30, 11.15. Sundays—9.00, 12.00, 2.00, 4.00, 5.00, 9.00.

Leave South Plainfield for Plainfield—Week days—a7.00, a7.45, 9.30, 12.05, 1.30, 2.30, b4.30, 4.20 except Saturday, 5.30, 7.30, b9.30, 10.50, b11.45. Sundays—9.30, 12.15 2.30, 4.30, 5.30, 9.30.

Leave Plainfield for Watchung—7.00 .15, f10.00, b1.00, g3.00, 4.15, b6.20.

Leave Watchung for Plainfield—8.00 9.50, f11.15, b2.20, g3.45 5.25, g7.30.

Leave Plainfield for Warrenville—d6.45 e6.15, 6.20, f10.00, g3.00, g6.20.

Leave Warrenville for Plainfield—7.40 f11.00, g3.30, g7.15.

Leave Plainfield for Stirling—8.15, b1.00 4.15.

Leave Stirling for Plainfield—2.[illegible]0, b2.00 5.15.

(a) Except holidays.
(b) Saturdays only.
(c) Except Saturdays.
(d) Daily except Sundays, holidays Monday mornings, and mornings after holidays.
(e) Monday mornings and mornings after holidays.
(f) Sundays and holidays only.
(g) Saturdays, Sundays and holidays.

R. W. CAMPBELL, Mgr., 310 Park Ave 'Phone 130 Plainfield.



All Seasonable PLANTS AND CUT FLOWERS

Floral Design Work a Specialty.

Chas. L. Stanley

Store 159 E. Front St. Tel. 928.

Greenhouses and Nurseries, 1126 South Ave. Tel. 331.



JOHN S. HASKARD

'Phone 420.

Cash buyer of scrap, iron scrap, metals, rags and paper stock scrap, rubber, old automobiles and auto tires. New and repaired auto tires for sale. Yard

WEST 3D AND McDOWELL STS.



ROBT. MURRAY'S Auction Rooms *and* Storage Ware Rooms

326 to 330 West Front Street, Corner Grove

Large and small rooms. Household Furniture, Trunks, etc., at very low rates.

Phone 666.



Hoagland's Express

W. H. CARKHUFF, Successor.

FURNITURE AND PIANO MOVING

OFFICE, 124 WEST SECOND ST

Telephone 852.



AUTO BUSES

Dances, Parties, Lodges, etc. Parties from 18 to 50 people transported any distance at reasonable prices.

SUBURBAN TRANSIT CO., R. W. Campbell, Mgr.

310 Park Avenue. 'Phone 130



Carnations *a Specialty*

FORRISTEL NURSERY

Successor to BELLEVIEW AVE. NURSERY CO.

W. H. Forristel, Manager.

Tel. 1349.


—Most of the readers of this newspaper know a bargain when they read about it. Are you advertising the car?


WHY NOT HAVE YOUR BATHROOM TILED?

Bathroom, laundry and kitchen work a specialty.

Fireplaces, porches and vestibules tiled.

THOMAS H. ROSS

The Tiler

208 Watchung Avenue, Plainfield, N. J.

Telephone Connection


## EX-NAVY OFFICER MAY BE CAPTAIN IN SECOND REG'T

The most likely successor to Captain Harry B. Kitchell, of Company F, Elizabeth, who died recently, is Clinton Gordon, of Chestnut street, Roselle, a teacher in the Westfield High School. Mr. Gordon was graduated from the Naval Academy in 1910 and served as an officer in the navy for three years. He was at one time a member of the staff of Admiral Fletcher, and also chief engineer of the U. S. S. Yankton.

It is known that Mr Gordon has been approached by members of the company and has expressed a willingness to accept the command, if elected. His chief supporter is First Lieutenant Harvey C. Robins, who has been commanding Company F since Captain Kitchell was taken ill. Robins has refused to accept the captaincy and was going to resign his commission. He says now that he will remain in the Guard under a man with the qualifications that Gordon has. Company F has gained considerable strength during the past month and will make a creditable showing at inspection Wednesday night.

The vacancy caused in the company by the resignation of Second Lieutenant Ralph Shaw has not yet been filled. Sergeant Wrightson Christopher will probably be Mr. Shaw's successor.

## SPEAKERS ANNOUNCED FOR DUTCH ARMS BANQUET

Fred E. Smith will be the toastmaster at the seventh annual banquet of the Dutch Arms of Trinity Reformed church on Thursday, evening March 16, in the church parlors, and the committee in charge today announced the list of speakers to be as follows:

Rev. Christian F. Reisner, A. B. S., B. D. D., pastor of Grace M. E. church, New York city, whose subject will be "Church Efficiency;" Judge Robert Carey, of Jersey City; Edward Livingston Barbour, professor of the art of speaking at Rutgers College.

It is now assured that more than 250 members of the Dutch Arms, with their wives and other guests, will attend the affair. Tickets may be secured from the members. The dinner is to be served by the Willing Workers' Class of the Bible school and there will be music by the Dutch Arms Band.

—Until you have canvassed the eaders of this newspaper on the matter, do not decide whether or not this may be a "poor time to sell" that property


DRUGGISTS' STOCK AND FIXTURES

of Thomas S. Armstrong

AT PUBLIC AUCTION

TUESDAY, MARCH 14, 1916 at 1 P. M. sharp

CORNER FOURTH STREET AND PARK AVENUE

Consisting of all store fixtures, soda fountains, show cases, National cash register, one safe, one typewriter and desk, six glass showcase tables, cashier's desk, scales, etc

Also all drugs and toilet articles of every description, and other goods and chattels too numerous to mention.

GEORGE YORK, Auctioneer. 3 7 6t.



WANTED

Experienced Drop-forge Men on Board Hammers.

No trouble. Lots of work. Good wages. Call or address Employment department. The Union Switch and Signal Co., Swissvale, Penna. 3 6 6



B. GORKIN

43 SOMERSET STREET

Phone 544

PLAINFIELD'S ONLY SPECIAL GLASS MAN

Mirrors re-silvered, Plate Glass furnished and set; Mirrors of all kinds.



A. H. ENANDER

SANITARY PLUMBING, GAS FITTING, STEAM AND HOT WATER HEATING.

Contractor for Sewer Connections

125 WATCHUNG AVENUE.


**CLASSIFIED RATES.**

One cent a word for first insertion, one-half a cent a word for each subsequent insertion of the same advertisement for less than one month. Fifty cents a line for one month. Double Charge for Capitals. No advertisement received for less than 10 cents. No display or black face type used in this column.

The Plainfield Daily Press cannot give information regarding advertisements for which answers are to be sent care of the Press. Persons replying to office addresses must mail or leave written answers as stated in advertisement.


FLOORS

HARDWOOD AND PARQUET

Old Floors Refinished.

S. E WARD & CO.

108 Depot Park. Manning Building. Plainfield, N. J. 'Phone 470.



EXPERT TREE DOCTOR

Now is the time to trim and spray fruit trees. Have yours attended to by my experts who know their business and do it scientifically.

J. P. COSTELLO

23 WILSON AVENUE.

Phone 879.



HIGH CLASS MONUMENTAL WORK Of Every Description

JOHN J. BROWN

Successor to Brown and Gillespie

Fourth and Richmond Streets

Telephone 140.



Estab. 1868 Tel. 2854

J. J. & C. A. HIGGINS

UNDERTAKERS.

Private Funeral Chapel

109-111 West Fourth Street

Auto Cortege for Long Distance.



A. M. RUNYON & SON, UNDERTAKERS

402 Park Ave. Telephone No. 40

Office open day and night.

Office of Hillside Cemetery.

New York Office 14 East 39th Street

Telephone Call 8341 Murray Hill

New York Embalmers' License 4699

New York State Registered License Undertakers No. 315.



T. A. MOORE UNDERTAKER

612 E Sixth St.

Tel. 741-R



Established 1872.

P. CASEY & SON, Undertakers and Embalmers,

Office 100 North Ave | Telephone 2551 | Residence 417 W. 3rd St

N Y Office, 10 E. 22nd St. Tel. 2094 Gramercy



L. L. MANNING & SON

STEAM GRANITE WORKS

Corner Central Ave. and West Front St. Opp. First Baptist Church. 'Phone 338-J.


DIED.

FOSTER—Augusta Plummer, daughter of John Lincoln and Susan White Plummer, at her residence, on March 5, 1916.

Funeral private at the convenience of the family. Kindly omit flowers. 3 6 2

CADMUS—On Tuesday morning, March 7, 1916, Rachel Lenox, daughter of the late Abram and Anna Lenox Cadmus, in her 94th year.

Services and interment private.

EMPLOYMENT AGENCIES.

READ THIS—Murray's Employment Registry, 326 West Front street, near Grove, for reliable help; fees reduced, and very moderate. 'Phone 666. 2 13 tf

MRS. KELLER'S Employment Agency, 22 Somerset place, all nationalities. 'Phone 1724. tf

AUTOMOBILE FOR SALE.

FOR SALE—Cheap, 5 passenger 4-cylinder Autocar, in good running order. Suitable for business purposes. Call 23 Vine street. 3 6 6

# Classified Advertisements

## "WHERE THE PENNIES BRING BIG RESULTS"

HELP WANTED—MALE.

CANVASSER WANTED—Must be a hustler; good money for one who can produce results. Address Canvasser, care Plainfield Daily Press, giving experience and references. 1 25 tf

WANTED—Boy, about sixteen, to work in West Front street grocery store. Address M. J. care Press.

WANTED — Experienced grocery clerk in West Front street store. Address M. J, care Press

OFFICE boy; bright boy over 16 for factory office; opportunity for advancement. Reply in own handwriting, stating age, nationality, and wages expected, under, "Office Boy," Daily Press. 3 7 2

WANTED—A few clean, bright boys, 16 years old, not afraid of work. Allen Pharmacal Co., Front street and Park avenue. 3 7 3

WANTED—Six strong young men, age 21 to 35, as linemen's helper; preferably men who would like to learn the business. Public Service Electric Co., 217 West Second street. 3 7 3

WANTED—Young man; must have references. L. W. Randolph's drug store, 143 West Front street. 3 7 2

CLERK wanted for timekeeping; must be accurate, rapid and reliable. Apply Walter Scott & Co. 3 6 3

BRIGHT boy wanted for office work. Apply Walter Scott & Co. 3 6 3

MACHINISTS wanted; lathe, floor, vise and scraper hands. Hall Printing Press Company, Dunellen, New Jersey 3 4 12

WANTED—Thoroughly experienced grocery clerk. Apply Neuman Bros. Co., Watchung avenue. 2 23 tf

FOR SALE OR TO LET.

FOR SALE OR TO RENT—47 Prospect place, four rooms, den and butler's pantry on first floor, five bedrooms and bath on second floor, two rooms on third floor; all improvements; hot water heat; four open fireplaces; garage if desired; lot 55x169; extra lot in rear about 50x100. Enquire of John P. Emmons, 197 North avenue, or on premises. 3 6 6

FARM for sale or rent, 30 acres land, good house and outbuildings; located 1½ miles from Clinton Avenue station, Plainfield. Apply, J. T. Vail, Plainfield. 1 8 tf

ATTRACTIVE, modern, hollowtile residence, 915 West Sixth street, Plainfield; excellent locality, near station, schools and trolley; nine rooms, all improvements; sleeping porch; large lot. For sale on reasonable terms or rentable at $32.50 monthly. Edward C. Lunt, 92 Liberty street, New York, or your own broker. 3 6 1mo

ATTRACTIVE, modern house, Golf avenue, near corner Woodland avenue; pleasant outlook, near trolley; eight rooms and finished garret, city water and bathroom; cemented cellar; lot 50x200, for sale on reasonable terms or rentable at $20 monthly; will repaint for desirable tenant. Edward C. Lunt, owner, 92 Liberty street, New York, or your own broker. 3 6 1mo

FOR SALE

FRESH five-year old cow for sale; part Durham and Jersey; extra fine cow for family purposes. Hyde Lodge, Mountain avenue, Plainfield. 3 6 3

FOR SALE—Combination saddle and driving horse, gentle and sound; good jumper; cheap for quick offer. John Hurley, 727 East Sixth street. 3 7 3 eod

FOR SALE—One horse, farm wagon (almost new), one covered delivery wagon, also long body spring wagon and depot wagon. Apply, Miles' Fruit Farm, Plainfield avenue; 'Phone 1188-J. 3 7 3

AT PRIVATE SALE—Very desirable store property and fine dwelling house in Quakertown, N. J. An old established store business. Address, J. A. Trimmer, 91 Bullman street, Phillipsburg, N. J. 3 7 6

FOR SALE—One horse, farm wagon (almost new), one covered delivery wagon, also long body spring wagon and depot wagon. Apply, Miles' Fruit Farm, Plainfield avenue; 'Phone 1188-J. 2 29 6

HELP WANTED—FEMALE.

OPERATORS; EXPERIENCED. NAT LEVY & CO., 239 WATCHUNG AVENUE. 1 3 tf

WANTED—Woman to assist in housework and in care of children at the Children's Home. Call at 215 East Second street. 2 17 tf

WANTED—Operators on zig-zag machines, also seamers and banders; a few bright learners taken; paid while learning; steady work all year round. Schiller Bros., 320 West Front street; look for name on door. 2 28 6

WIDOWER, alone, wishes widow of middle age for housekeeper. Address, Housekeeper, care Press. 3 6 3

WANTED—Chambermaid and waitress (colored). 632 Woodland avenue. 3 6 tf

WANTED — Experienced white chambermaid and watiress. 1225 Watchung avenue. 3 6 2

WANTED—White girl as cook and waitress in small family. 142 De Lacy avenue. 3 7 tf

WANTED—Girl for general housework; references. 807 Hillside avenue.

NURSE (white, Protestant) to assist with care of infant and eight-year old girl. Call afternoon, 151 East Seventh street. 3 7 3

WANTED—Experienced girl for general housework in small family; no laundry. Apply 1004 East Seventh street. 3 7 tf

WANTED—Good waitress, willing to help with other work. Call 515 Park avenue. 3 7 3

CANVASSER WANTED—Must be a hustler; good money for one who can produce results. Address Canvasser, care Plainfield Daily Press, giving experience and references. 1 25 tf

MISCELLANEOUS.

ATTENTION is called to people suffering with sore throat. Nagle's specific for sore throat will relieve, 25 cents bottle. Cut rate drugs. Nagle's, Front and Grove streets. 1 20 tf

WHY NOT brighten up your home? We have a full line of gas and electric portables, showers, domes, semi-indirects, store fixtures and gas and electric supplies, at the lowest prices in the city. Naylor & Naylor, 128 North avenue. 12 13 tf

M. A. BROWN—218 West Second street—Velvet gowns treated and steamed; fancy evening dresses dyed, mourning goods dyed. All these done at short notice. 1 11 tf

INSURANCE—ALL BRANCHES. AGENT FOR NATIONAL SURETY CO. J. T. VAIL. tf

MONEY TO LOAN

MONEY TO LOAN on bond and mortgage. J. T. Vail. tf

MONEY TO LOAN—First mortgage security; property centrally located. L. A. Clement, attorney, Babcock building. 3 9 tf

MONEY TO LOAN on mortgage. H. R. Linbarger, 197 North avenue; 'phone 955 tf

MONEY TO LOAN on mortgage. Manning & Curtis, 106 Depot Park. tf

MONEY TO LOAN on bond and mortgage. Mulford, opposite depot. tf

REAL ESTATE FOR SALE.

$350 CASH buys 2 lots 30x125 each, situated on Fourth street, above Clinton avenue, opposite Larry Kerwin's saloon. Apply by letter to Thos. Duncanson, 2950 East 81st street, Chicago. 2 29 6

FOR SALE—Good truck and poultry farm, about 1 hour's drive from Plainfield; good buildings; some fruit; price $2,800; $500 cash. Address, Bargain, Daily Press. 3 3 6

INCOME property for sale; good paying investment. Address Investment, care of Press. 4 16 tf

ROOMS AND BOARD.

APARTMENTS with private bath; also single room. 312 East Seventh street. 7 16 tf

FOR RENT.

HOUSE to let, 738 West Fourth street; all improvements and barn. Inquire N. Meyers, 121 Watchung avenue. 1 13 tf

FOR RENT—Five rooms, $18; also office or meeting room. Bernstein, 204 West Front street. 2 11 1mo.

FURNISHED house, 7 rooms, all improvements; centrally located, at $40. 'Phone 428-W. 3 2 tf

FOR RENT—Six room house with bath; all improvements. 311 Johnston avenue. 3 4 6

TO LET—Up-to-date apartments opposite Proctor's Theatre. Apply F. Linke, 227 West Front street. 2 15 tf.

FOR RENT—Five rooms, all improvements; $16 per month. 69 Mountain avenue. Inquire 67 Mountain avenue; telephone 2124-J. 2 28 6

TO LET—HOUSES.

49 CRAIG PLACE, eight rooms, all improvements; $37.50.

551 WOODLAND AVENUE, corner Park Lane, nine rooms, all improvements; $42.50.

Inquire, H. A. Bonn, 160 East Front street, or any agent. 3 3 tf

FOR RENT—Small farm near Plainfield; 5 or 10 acres, with house. Address L. S. Barnett, 65 Littleton avenue, Newark, N. J. 3 7 6

TO LET—Four room apartments, 1050-1357 South Second street, near Saurer motor plant. John Herrmann, 369 Somerset street; 'Phone 699-J. 3 7 tf

FOR RENT—4 room apartment, $13; new modern apartment, all improvements, $18. John H. Doane, 149 North avenue. 3 7 3

FOR RENT—915 Madison avenue, furnished or unfurnished; 12 rooms, 3 baths; ¾ of an acre of land; from May 1, 1916. Right price to right people. Apply by mail, Richard Boardman, 15 Exchange place, Jersey City, or to any Plainfield broker. 1 6 1mo

HALF double house, 5 large rooms, water and gas, $12.50; big yard for garden or chickens, on West Front street; 10 minutes from Saurer's factory. A. B. Stites, over Abrams'. 3 2 tf

FOR RENT—May 1, house 302 West Eighth street, corner Madison avenue, all improvements; 3 bath rooms; hardwood floors; in A-1 condition; hot water heat. W. F. Arnold, City National Bank. 2 3 tf

LARGE second floor room to rent, with board. Mrs. Berrien, 602 Madison avenue. 2 28 tf

MOVING PICTURE OR STEREOPTICON SHEET FOR RENT, big enough for the largest hall. Apply Daily Press office. tf

TO LET—House, 6 rooms; West End; $15 per month. J. T. Vail. 1 22 tf

STORE to rent, corner Watchung avenue and Fifth street. Apply, Neuman Brothers Co. 12 20 tf

LOST AND FOUND.

LOST—Small black Scotch terrier, named "Snooks." Reward if returned to 1216 Evergreen avenue. 3 4 3

LOST—Pocketbook, lined with red to match a large pocketbook, containing money, between Fifth and Second streets. Reward, return to 514 East Seventh street. 3 7 3

LOST—Young Airedale dog, black back, brown legs, name Sandy. Return to Allen B. Laing, 48 Washington avenue; reward.

LOST—Fox terrier dog, white body, black and white head, black spot on back, called "Shot." Liberal reward if returned to Whitstone, Farley avenue, Scotch Plains, or 'Phone Plainfield 2338. 3 4 3

SITUATION WANTED—FEMALE.

WOMAN (colored) wants laundry work at home or by the day; reference. 'Phone 59. 3 4 tf

MIDDLE-AGED woman wants housework. 254 East Front street.

REAL ESTATE.

HOUSES WANTED—We have applications for houses ranging in price from $25 to $50 per month. If you have anything to offer, advise us at once. The State Trust Company, Real Estate Department. 4 1 tf

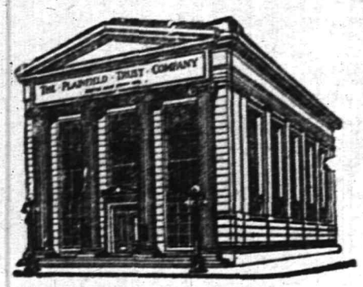


"The Bank that pays 4%"

## A Million New Savings Accounts in 1916

This is the slogan adopted by the Savings Bank Section of the American Bankers' Association in its country-wide thrift campaign—a campaign which it is hoped will save our nation from the frightful effects of the European war.

By paying you 4% compound interest on your deposits this Company offers you a practical inducement to join this

THRIFT ARMY.

# The Plainfield Trust Company

Resources $6,500,000.00

---

**Harvey R. Linbarger**
REAL ESTATE
INSURANCE
197 NORTH AVENUE.
Telephone 953.

---

SERVICE

## MORE AND MORE

are the public appreciating the security, convenience and profitableness of the mortgage participation investments offered by The State Trust Company.

This plan affords absolute security; ready convertibility; and freedom from details on the part of the investor.

We offer participations carrying 5% interest, and will be glad to respond to inquiries for additional information.

# THE STATE TRUST COMPANY

CAPITAL $100,000.

---

# NOTHING SLIP SHOD

About the making of the Boys' Clothing we feature and recommend to you. They bear the label of "SAMPECK CLOTHES," the standard of America. This label stands for supreme merit and incomparable style.

Priced at

**$6 $7 $8 $10**

Some with 2 pairs of knickerbockers.

## Schwed Brothers
**Front St., Opp. Park Ave.**

---

**WOMEN'S White Calf Boots**
With Covered Heels
*Season's Latest Production*
**Price $6**

## M. ABRAMS
229-233 W. Front Street.

---

**White Buck**
**White Canvas**
**& White Calf**

## SHOES

**For Infants and Children.** And they are big favorites for Spring and Summer. We have received a sufficient quantitiy of them to meet the present demands.

The safeest course is to buy NOW while your size is here and prices normal.

Made on our **True-Shape-Lasts.**

**M. C. Van Arsdale**
127 E. FRONT STREET

---

# POWLISON & JONES

BEDROOM FURNITURE in the popular designs and at moderate prices. We have complete suits in MAHOGANY, WALNUT, MAPLE, WHITE ENAMEL, GOLDEN OAK and OLD IVORY. Handsome designs in the popular period patterns, well built and nicely finished. Our aim is to give our customers the best we can at moderate prices.

**SPECIAL PRICED SUITS.**

WALNUT BEDROOM SUIT—
BED, DRESSER, CHIFFONIER ..... **$85**
MAHOGANY BEDROOM SUIT—
BED, DRESSER, CHIFFONIER ..... **$63.50**
OLD IVORY SUIT—
9 pieces ..... **$175**

An interesting display of useful and convenient CHILDREN'S FURNITURE shown in our window this week.

**White Enamel Nursery Chairs, White Enamel Child's Crib, White Enamel Table Chairs, White Enamel Child's Costumer, Reed Nursery Chairs, Kindergarten Chairs, Reed Child's Rockers, High Chairs, Nursery Tables, Bentwood Kindergarten Chairs, Oak High Chairs With Sanitary Tray.**

**Pullman Sleeper Baby Carriages, White Enamel.....$20.00 and up**

## POWLISON & JONES
**149-151 E. Front St. Plainfield, N. J.**

---

## For The Land's Sake

All authorities agree that HYDRATED LIME is the best, quickest and most economical agent for sweetening acid soils. It is twice as effective as ground limestone.

We have it ready for use, put up in bags for easy handling. Use about 100 lbs to 1,000 square feet.

Come to us for your Sprayers and spraying materials. Lime and Sulphur, Scalecide, Pyrox.

LAWN ROLLERS, LAWN SEED, FERTILIZERS.

## A. M. GRIFFEN CO.
**THE BEST OF EVERYTHING IN HARDWARE.**
119-121-123 E. Front St., Plainfield.

Two Phones, 5—6.

---

# DOUGLAS SHOES

**For Everyday Wear And Sunday Too.**

*For All Purposes and All Occasions You will find them in this Store. We can fit you with*

## SHOES

*that you will be proud to wear ANY DAY*

**$3.25**
*To*
**$5.00**

---

**James C. Hansen**
DECORATOR
Dealer in
PAINTS, OIL, GLASS, VARNISHES, ETC.
141 East Front St., Plainfield, N. J.
Distrubtor of John W. Masury & Son's Pure Colors, Ready Mixed Paints, Etc.

---

**1916 WALL PAPERS**
IMPORTED and AMERICAN GOODS
**C. CONOVER & CO**
Decorators, Painters and Paper-Hangers, Window and Plate Glass.
115 Elmwood Place. Tel. 1145.

---

# PREPAREDNESS

is best accomplished by a good stock of

# "Hotterheat" COAL

It means superior coal and no worry about car shortage and a possible strike at the mines.

**WE'RE READY---ARE YOU?**

## WADLEY & GOODENOUGH
**208 Madison Ave. Tel. 13**

---

## Steady Work for Good Men

A limited number of men can secure positions as motormen or conductors on Public Service Railway by applying at Waiting Station, Watchung Avenue, Plainfield, any Friday between 9 o'clock and noon.

All-year jobs at good pay. 25 tf

---

Perfect Kneading — Perfect Bread

**UNIVERSAL Bread Maker**

Mixes and kneads the dough in three minutes better than it can be done by hand.

Anyone can make bread in the UNIVERSAL Bread Maker. All you have to do is to put in all the liquids, then the other ingredients, and turn the crank.

Any recipe that will make good bread by hand will make better bread in the UNIVERSAL Bread Maker. Sanitary always, because the hands do not touch the dough.

Made in three sizes; $1.35—$2.00—$2.50.

Call and ask for booklet describing its operation.

## GAYLE Hardware Co.
General Hardware and House Furnishing
Tel. 398.
FRONT ST. & PARK AVE.

—That funny fellow Scoop is on the classified page.

---

**A. K. Willett**
107 Park Avenue

---

HOTELS.

## HOTEL WALDORF
HENRY WINDHAM, Prop.
144 EAST FRONT STREET.
..Gottfried Kruger's Extra Beer on draught. Imported Wines, Liquors and Cigars. Hotel accommodations nd private dining-room.

## HOTEL SOMERSET
Newly Papered and Painted throughout. Toble Board and Rooms by Day or Week.
Piel Bros. and Kruger's Beer on draught.
W. G. FEASTER, Proprietor.
97 Somerset St. Tel. 891.

---

# REDUCTION SALE

Reduction prices apply to every article of Furniture or Bedding throughout our entire store. We are compelled to dispose of stock on hand to make room for Spring goods and former prices are not considered.

## FURNITURE

Good Furniture is always in demand, then why not take advantage of this saving by placing your order during this Reduction Sale. Come in and talk it over. Deliveries made later if you request it.

Vacuum Cleaners $3.98 to $7.00

## L. B. VANCAMP
**Front and Somerset Sts**

---

Dou you ever give your insurance matters a SECOND'S THOUGHT? Few people do, and many don't even know the name of the company their business is in, of its reliability, or that of its representative.

You won't go wrong, if you place your business here.

**FREDERICK A. MARTIN CO.**
(Successor to Elston M. French and J. C. Pope & Co. Insurance Agency)
171 NORTH AVENUE Telephone 2304
Insurance Mortgages Real Estate
The Oldest Insurance Agency in This City.

---

ORGANIZED 1875

## SATISFIED DEPOSITORS

It has been well said, that a satisfied depositor is one of the best recommendations of a bank.

It is the earnest desire of the City National Bank to make its service practical, useful and helpful and that we are giving satisfaction is shown by increasing business.

Checking Accounts are invited.

3% Interest Paid on Daily Balances of $500 or over, subject to check.

# CITY NATIONAL BANK
PLAINFIELD, N. J.

No exchange on out-of-town checks. Our checks collectible at par through the Federal Reserve Bank of New York and New York Clearing House.

---

Established 1868.

CHOICE PICTURES, DAINTY MIRRORS AND UNIQUE PICTURE FRAMES.

AT

## Swain's
817 W. FRONT STREET, Plainfield, N. J.

Assortment larger than ever and prices very reasonable.

Artists' materials, Regilding, etc.

---

REAL ESTATE
INSURANCE
**MANNING & CURTIS**
106 DEPOT PARK

---

# AWNINGS
**UPHOLSTERING**
**WINDOW SHADES**

**Frank G. Wikoff**
721 W. Fourth St. Tel 1746.

---

Look For Green Taxis
PHONE 2418.
For Prompt Service
Careful Drivers—Good Cars.
FORD TAXI COMPANY
159 North Avenue.

---

—Press want ads. work wonders

---

## THE NEW STATEN ISLAND DRY CLEANING and DYING COMPANY
**Will Remove March Fifteenth From**
176 EAST FRONT STREET
TO 110 WATCHUNG AVENUE,
Next to Marchant's Creamery
Fancy Dying a Specialty
Telephone 1913.

Office Now at
193 NORTH AVENUE.
Our New Telephone Number is
PLAINFIELD 3000.

# PLAINFIELD DAILY PRESS

THE WEATHER.
Probably cloudy and colder tonight; probably snow; Thursday fair; northwest winds, becoming strong.
Highest yesterday, 41; lowest this morning, 29.

Established May 10, 1887. TEN PAGES PLAINFIELD, NEW JERSEY, WEDNESDAY, MARCH 8, 1916. TEN PAGES Two Cents a Copy, $5 a Year.

## IMPROVEMENTS IN EAST END ASKED

### Civic Association Presents a Formal Demand to Mayor and Council.

## TO OPEN SECOND ST.

### Call Attention to Flood Waters on North Avenue and Greenbrook Road—Resolution on Death of William Hand.

The East End Civic Association, at its meeting last evening, adopted resolutions of respect and sympathy regarding the late William Hand, who was a prominent and enthusiastic member of the Association. An invitation from the Board of Trade was accepted, to attend a meeting to consider methods of advertising Plainfield. The President and Messrs. Sminck, Marchant and Rush were appointed to represent the Association at that meeting.

The following petition to the Mayor and Council was unanimously adopted, and a committee appointed to present it at the next meeting of the Council:

"The East End Civic Association respectfully presents to your attention certain matters which imperatively demand immediate care, and which vitally concern the welfare and development of this part of the city, and therefore of the entire city. We do not ask for things that are unnecessary or extravagant, but for those things, without which this part of the city cannot expect such a quality of growth as shall be for the good of the city. We are reasonable in our requests, and we believe that you will recognize this and at once comply with them.

"First. We ask that you formally accept as a public street, East Second street, from between Netherwood and Leland avenues to Terrill road. Years ago this was granted to the city for a street. At the same time, the trolley company was granted a right of way through this street, on which it constructed its railway. This is one of the principal approaches to the city, yet it has remained absolutely without care. People have bought lots and built along it, in faith that it will be put in order by the city. Yet it remains at all times dangerous for vehicles, and sometimes almost impassable, without macadam, sidewalks or crosswalks. If the question was one of opening a new thoroughfare, we might hesitate to present a request. But here is one already opened, and waiting only to be put in order. We therefore ask that you formally accept it, and as rapidly as possible proceed to macadamize it and lay sidewalks and crosswalks.

"Second. We ask that you take steps at once for the leveling of the old railway embankment on Midway avenue, at least between Netherwood and Leland avenues and Emerson and Hillcrest avenues. This becomes more necessary each year, and especially now with the building of the new East End school and two churches. That this embankment should be removed, and Midway avenue put in proper and passable order cannot be questioned. The expense will be small, and the benefit great. We, therefore, ask that you take at once the necessary steps to have this done.

"Third. We ask that you appropriate in your budget such sums as may be needed to control and care for the flood waters of the brooks flowing through North avenue, and of Green brook. It will be apparent that these are a positive menace to the growth of the city. This is not a new matter to you. But the city says that the county has authority over streams, and the county says that these are in and concern only the city. The welfare of the city and its people must not be made to suffer longer because of this hybrid authority. A remedy is not hard to find. A storm sewer on North avenue will abate that nuisance. The clearing and straightening of Green brook will cure the other. We ask, therefore, that you set aside such sums of money as may be necessary for these purposes.

"All of these matters have been presented from time to time to your predecessors in the Council and its committees. If these were mere ornaments or luxuries for which we ask, that might account for the delay in granting them. But our requests are reasonable, and for things necessary and not of great cost. We, therefore, believe that you will include in your budget the cost of these, and will authorize the work this year. This we ask you to do."

After the business of the meeting, Edgar F. Sheppard told in an interesting manner the story of the making of Portland cement, showing samples of materials used, and of cement in various stages of its manufacture. A rising vote of thanks to Mr. Sheppard for his instructive and interesting address closed the meeting.

**SESAME CLUB MEETING.**

The Sesame Club will meet at 10:30 tomorrow morning at the home of Mrs. Frederick M. [illegible] 822 Hillside avenue.

**Our Repair Work**
is guaranteed and if the [illegible] is wrong we "make good." Ma[illegible] nobile Co.—Adv. 2-[illegible] 3-3

## MUST GIVE WORK TO LOWEST BIDDER

### Mr. Cox Explains That Board of Education Cannot Have Choice.

That public school contracts must be awarded to the lowest bidder, irrespective of civic interests, is the information contained in a letter recently sent to the Plainfield Board of Trade by Archibald Cox, of the Board of Education. At a recent meeting the Board of Trade urged that a contract for heating and ventilation in the new school be given to the lowest local bidder, so that most of the money would be spent here and if anything goes wrong the local contractor is here to attend to it. Mr. Cox's answer to this follows:

"At a meeting of the Board of Education held last night, your communication of the second instant embodying the resolution of the Board of Trade requesting the Board of Education 'to give the contract for the heating and ventilating of the new school to the local bidder in preference to the out of town bidder, there being so little difference in price,' was read and considered; and I was instructed to write you concerning the matter.

"The considerations which prompted the resolutions of your Board are of general application and have frequently been before the Boards of Education of Plainfield and other cities. They are, however, considerations which should be taken into account by the Legislature and cannot be acted upon by Boards of Education. The law does not permit Boards of Education to exercise any choice or discretion in awarding contracts. It fixes precisely the steps which must be followed prescribing advertisement, public reading of bids received at the hour specified, forbidding the consideration of any bid received after that hour or not meeting the advertised specification, directing that the contract be awarded to the lowest responsible bidder, and making it a misdemeanor to depart from these directions. The law is entirely plain and not at all elastic. It follows that it is impossible for the Board of Education to award the contract to any one but the lowest responsible bidder.

"I think we all appreciate that there is much to be said in favor of having work done by local contractors, through local employes, and with material obtained from local dealers. Perhaps there is enough to be said in favor of that to suggest the desirability of a change in the statutes if our Board of Trade and the corresponding bodies in other cities would take the matter up with the Legislature. But with the law as it now stands, the Board of Education has no power to act upon such considerations; it is compelled, regardless of its preferences or desires, to award the contract to the lowest responsible bidder."

## MRS. F. O. HERRING CHOSEN PRESIDENT

### Plainfield Garden Club Holds Its First Annual Meeting and Elects Officers.

At the annual meeting of the Plainfield Garden Club, held at the home of Mrs. James DeGraff, on Central avenue, yesterday afternoon, the following officers were elected for the coming year:

President, Mrs. F. O. Herring; vice-presidents, Mrs. H. P. Stevens, Mrs. Edward J. Patterson, Mrs. Thomas P. Van Boskerck; secretary and treasurer, Mrs. H. C. McMillan; members of executive board, Mrs. John B. Dumont, Mrs. Howard Fleming and Mrs. Frederick W. Yates. During the meeting plans for next year's work were discussed, and the members exchanged ideas on beautifying the garden.

The Plainfield Garden Club has been in existence one year, being organized March 7, 1915, by Mrs. F. O. Herring, with an object to stimulate artistic gardening. The club membership is restricted to fifty, and meetings are held twice a month during the summer in the gardens of the members

## LOCAL THEATRES DISPLAY "BABY WELFARE FILMS"

In order to widen the scope of work during the Baby Week Campaign, which will close on Saturday, "Baby Welfare films" will be shown at the local theatres on the following dates: Astor Theatre, Thursday and Friday; Proctor's, Thursday, Friday and Saturday; Plainfield Theatre, Thursday and Friday, and Lyric, on Saturday. In addition to these films, Proctor's Theatre is showing a serial, "Long vs. the Short Haul," a film particularly timely for this occasion.

**POSTPONE MEETING.**

The Brightside Circle of King's Daughters will postpone their meeting of today until tomorrow, to be held at the residence of Mrs. Daniel Clawson, 37 Brook avenue. All members are urged to be present.

## LOCAL LEADERS ARE FOR EDGE

### His Candidacy for Governor is Indorsed at Conference of Republicans.

## ALSO BOOST BAUER

### More Than Forty-five at Meeting Held in Hetfield's Office Last Night—To Promote Permanent Republican Club.

More than forty-five of the leading Republicans of Plainfield last night met in conference and after a general discussion of political affairs indorsed the candidacy of Senator Walter E. Edge for governor, and that of Edward L. Bauer for county clerk. The conference also indorsed former State Senator E. R. Ackerman for delegate from this district to the National Republican convention, with Assemblyman Arthur N. Pierson as alternate. Three delegates at large from the State were indorsed. They were Ira Kip, of Essex county; Hamilton Kean, of Union, and Newton K. Bugbee, of Mercer. The fourth man to be indorsed will be one selected by the Republicans of South Jersey.

County Register Frank H. Smith presided as chairman of the conference. It was held in the office of Assistant Corporation Counsel Walter L. Hetfield, Jr., and was attended by practically all of the leading Republicans of the city. Among those present were William Newcorn, chairman of the county committee; Francis J. Blatz, president of the Council; Senator E. R. Ackerman, candidate for delegate from this district; Councilman E. H. Bird, John J. Carroll, chairman of the city committee; Harry Van Emburgh, Freeholder S. P. T. Wilbur, Judge William De Meza, William A. Gloak, William R. Townsend and others.

The organization of a permanent Republican club for Plainfield was discussed and it was decided to promote one at once. Chairman Carroll, of the city committee, was instructed to name one man in each district to serve as a committee.

(Continued on page 4.)

## DONEKER HERE TO BUILD TABERNACLE

### Says Location is Ideal—Biederwolf Successful in Norristown.

O. C. Doneker, of Allentown, Pa., arrived in Plainfield, Monday afternoon. Mr. Doneker is the man who has built the tabernacle for gospel services in a number of cities in Pennsylvania and is brought here by the building committee in connection with the Beiderwolf Campaign. He has examined the site where the tabernacle is to be located and says it is ideal. His plans call for a seating capacity of 7,000 and 1,000 in choir and an orchestra of 75 pieces. The building committee will probably start the tabernacle next week and it is estimated the entire work can be completed in less than three weeks.

A prayer meeting for colored people will be held this evening at the home of Mrs. Sam Redd, 632 West Fourth street, with the Rev. E. W. Robertson as leader. Additional meetings for colored people in other parts of the city will be announced for Friday evening.

Dr. Beiderwolf, who will begin his campaign in this city Sunday, April 9, is having great success in Norristown, Pa. Up to the present time the attendance has been 68,253 and the offerings to date total $2,980.84, the number of decisions up to and including Tuesday night is 1,531. Dr. Beiderwolf's sermon for Tuesday evening was "The Whiskey Jug," in which he delivered a broadside against John Barleycorn and the manner in which the whiskey interests have usurped neighboring villages. Norristown has a population of 30,000 ,it has 6 wholesale licenses, 22 saloons and 7 hotels.

## WILL BE ARRAIGNED IN BOROUGH COURT TOMORROW

Wilbur Warneck, 20 years old, of 163 Duer street, and Jeremiah Heffernan, 19 years old, of Howard street, alleged assailants of John Conshay and Willis Creager during the wedding reception at the home of Aaron Reed, of 10 Fritz place, Thursday night last, will be given a hearing before Recorder Hand in the borough court tomorrow morning. In default of bail set at $1,000 the young men have been confined in the borough jail since Friday afternoon, when they were arrested by Officer Keller.

The hearing was set forward until tomorrow to await the outcome of the beating administered to Conhay. For a time Conshay was in a precarious condition, but he is now able to be up and about his home. It is believed that his assailants will be bound over to the Grand Jury.

**AUTO ROBE STOLEN.**

Alfred Butfield, of 302 West Eighth street, reported to the police this morning that a black robe had been stolen from an automobile in front of his home.

## BOROUGH COUPLE SIXTY YEARS WED

### Mr. and Mrs. John DeMott Higgins Are Observing Unusual Event Today.

## MARRIED AT STANTON

### Owing to a Recent Accident When Mrs. Higgins Fractured Her Hip No Special Celebration is Being Held.

Mr. and Mrs. John DeMott Higgins, of Codington avenue, the borough, were married sixty years ago today, March 8, 1856, by the Rev. Horace Doolittle, then pastor of the Reformed church of Stanton, and grandfather of Mrs. E. G. Read, of this city. Mr. Higgins was the son of the late John W. and Elizabeth Smith Higgins, and Mrs. Higgins the daughter of the late Jesse and Elizabeth Fox Miers, both families owning large farms in Hunterdon county and were prosperous and well-known farmers of two generations ago.

The celebration of this unusual event is today taking a different form from what was planned a few weeks ago. Three weeks ago Mrs. Higgins fell in her home and fractured her hip, and since that accident she has been a patient in Muhlenberg Hospital. Mr. Higgins closed his home and is residing with their daughter, Mrs. George Hummer, in the borough. However, they are receiving many congratulations and tokens of remembrance from their family circle, old-time friends and from members of Trinity Reformed church, with which they are actively associated.

In each respective family there was a large circle of brothers and sisters, a number of whom are now receased. J. Britten Higgins, of this city, is a brother. Mrs. Higgins has but one brother living—Jacob F. Miers, of Clinton, and one sister, Mrs. Ellen Chamberlin, of Flemington. Their immediate family consists of six children, all of whom lived to grow up and settle in homes of their own. They are George C. Higgins and Joseph H. Higgins, of Flemington vicinity; Jacob Higgins, formerly of this city; Aaron M. Higgins, of Webster place, and George Hummer, residing in the borough. They also have twenty-two living grandchildren, the eldest of whom is John Higgins, a prosperous farmer of Higginsville, Hunterdon county. The youngest is Master Stanley L. Higgins, of Webster place, this city. There is one great-grandchild, Master John Higgins, 5th, son of Mr. and Mrs. Horace Higgins, of Barley Sheaf, N. J.

It is a coincidence that their children consisted of five sons and one daughter and in each of their children's families there is, with one exception, an only daughter. Mr. and Mrs. Higgins located at Rowland's Mills, Hunterdon county, where their children were born and raised. In the spring of 1891 they sold their homestead and came to this city, locating first on Grove street. About twelve years ago they removed to Codington avenue, where they have since resided.

Their two strongest motives for selling out and leaving their native county were that their sons were already settled and following trades in Plainfield, and they also wished to be near a church of their chosen faith, as that privilege had always been a distance from their home. During these twenty-five years of their residence here they have made many warm friends in Trinity Reformed church and have always proved loyal to all its interests.

Both Mr. and Mrs. Higgins have enjoyed robust health, and from their earliest years have done their full share of the world's work. Mr. Higgins is a carpenter by trade, but through all the years he has found time and space for gardens and truck patches, as many residents of the borough know. Mrs. Higgins has also a love for gardening and has been especially successful in the cultivation of flowers. When she resided in the country her yard was a show place and her flower gardens were much talked of for miles about.

## RICHARD A. CLAYBROOK IS ELECTED PRESIDENT

The Plainfield Democratic Club, at its annual meeting last night, elected these officers for the coming year: President, Richard A. Claybrook; secretary, James J. McCann; treasurer, William F. Taliaferro. The election of a vice-president was deferred to the next meeting. Owing to the stormy night the attendance was small last night, and not much progress was made in discussing campaign plans.

**MRS CHAPMAN SURPRISED.**

Mrs. L. F. Chapman, of Plainfield avenue, was given a surprise party last night by the members of the Missionary Society and Bright Hope Club of the Calvary Baptist church. During the evening a large chorus sang "Bringing in the Sheaves," led by Mrs. Brinkley. Mrs. Chapman received a generous donation of groceries, money and other useful articles.

## CHIEF DEMANDS A FULL PROBE

### Urges Council Committee to Investigate J. Irving Lyle Charges.

## REQUESTS PUBLICITY

### Doane Wants His Administration Cleared of Stigma and Requests That It Be Done With Despatch—His Letter to Councilman Cose.

Meeting charges of J. Irvine Lyle that the fire department is inefficient, Chief T. O. Doane this morning addressed a letter to Chairman J. H. Cose, of the fire committee, in which he demands that a full and complete investigation be made at once.

Chief Doane does not seek to influence the public by a lengthy statement in defense of his men, but merely asks that the Council, or its delegated committee, probe the methods employed at the Lyle home on the night of January 18 and learn for itself whether or not the charges of incompetence were well founded.

Chief Doane's letter follows:

John H. Cose, Chairman of the Fire and Building Committee:

In both the local papers of yesterday there appeared a story to the effect that one, John I. Lyle, of 1200 West Seventh street, had made a complaint to the Mayor and Council regarding the methods employed by the fire department in extinguishing a fire in his home on the night of January 18. The complaint is of a character that reflects upon me personally as head of the department, and on the department in general. I desire, sir, to have a full and complete investigation of my administration of the fire department, and earnestly request that your committee make such an investigation that the good name of the department may be relieved of the stigma that has been placed upon it by Mr. Lyle's complaint."

T. O. DOANE,
Chief Engineer, P. F. D.

## BUSINESS MEN'S ASS'N "PROSPERITY DINNER"

### Fine Addresses and Music to Feature Affair at Columbus Hall Tomorrow Night.

Addresses by men prominent in affairs of the state, as well as in the industrial world, together with a fine dinner, will feature the annual prosperity dinner" of the Plainfield Business Men's Association in Columbus auditorium tomorrow night. There has been an unusual demand for tickets and the affair promises to be the best of the many given by this active civic body of merchants.

Mayor Leighton Calkins will be the toastmaster, and the speakers will include former Governor Edward C. Stokes; Edward R. Carhart, former president of the New York Produce Exchange; Charles A. Dana, head of the Spicer Manufacturing Company, and L. D. Albin, sales manager for the Ingersoll-Rand Company.

In addition to this attractive list of speakers, there will be a fine program of music by an orchestra and a male quartet, which will enliven the occasion. Those who have not yet done so, can secure tickets from members of the association.

The committee in charge of the affair comprises George Finger, chairman; A. E. Force, E. F. Conshay, A. H. Osmun and Paul Collier. They have perfected all the details for the dinner and assure guests of an unusually good time.

## A. O. U. W. CONVENTION TO CONVENE TOMORROW

The annual Grand Lodge Convention of the Ancient Order United Workmen will be held at Atlantic City tomorrow. Columbia lodge, No. 58, of this city, will be represented by the following delegates: J. W. A. Bauersachs, E. T. VanWinkle, Henry Nischwitz, Oliver R. Pierson, Jr., and Vincent W. Nash. The delegates from Central lodge, No. 48, will be Harry R. Thorne, William Newcorn and Theodore Mason.

Several of the Plainfield delegates will take an important part in the proceedings through their being members of committees and holding office. William Newcorn is grand trustee, V. W. Nash a member of the committee on rates, and Harvey Thorne a member of the committee on distribution. One of the principle matters to be taken up is a readjustment of the rates applicable to the subordinate lodges.

**AUCTION SALE.**

Remember the auction sale to be held tomorrow afternoon in the Lufburrow building at West Front street and Central avenue, beginning at 2 o'clock sharp. See list of useful articles advertised on another page of the ally Press.

## NOT A DELINQUENT TAXPAYER, HE SAYS

### Edmund Rushmore Objects to Being Advertised While Case is on Appeal.

Edmund Rushmore, of North Plainfield, is among those who are protesting against being advertised as delinquent taxpayers when, in reality, he claims he is not one. He has taken his tax assessments up on appeal to the State Board of Taxation, but notwithstanding this, the borough collector says he has no alternative but to advertise him in the delinquent list. Mr. Rushmore, in speaking of the matter today, said:

"I object to being advertised as a delinquent taxpayer when such in reality is not the case, but under the law the corporation counsel informs me there is no other course for the collector to pursue. I have taken my taxes on appeal from the Somerset County Board to the State Tax Board at Trenton. Although my appeal acts as a stay in paying my taxes, I have offered the corporation counsel to deposit my check in escrow for the full amount, or to hand the check to him personally, pending the decision of the State Board. This he will not accept, as he says there is no provision in the law for him to do so.

"I am always ready to pay my share of taxes, but what I object to is the unfair assessments made by our borough assessor.

"The poor man and the man who owns a small home is assessed nearer full value, while the ones who own large expensive places are assessed on about a fifty per cent. valutaion. I believe the county board will bear me out in this.

"There is one owner in the borough who has told me that to his certain knowledge he does not know of the assessor ever having been in his house, and yet he has been assessed on his personal property an amount he believes that the assessor thinks he will stand for. Yet the law requires the assessor to visit the property and assess as of the 20th of May each year.

"Our tax rate this past year was $2.54, and I have been informed on reliable authority that the rate this year is likely to be $3, or an increase of 46 points.

"I am of the opinion that if politics could be divorced from the office of assessor, and the assessor felt free to assess as he knows values to be, our rate would be very much lower, but such an assessor would not be re-elected, for the influence which dominates North Plainfield would see that he did not go back."

## TEA IN HONOR OF ENGLISH COUSIN

### Mrs. Bertrand Russell, of London, Here to Secure Funds for Relief of Refugees.

A delightful tea was given yesterday afternoon by Mrs. Bond Thomas, of 525 Madison avenue, in honor of her cousin, Mrs. Bertrand Russell, of London, England, who has been in this country but a fortnight. Mrs. Thomas was assisted during the afternoon by the Mesdames F. C. Ard, H. L. Conrad, George L. Babcock, Laurens H. Van Buren, Maybury Millor and Miss Edith Rowland, of this city, and Mrs. M. G. Worthington, of New York city.

During the afternoon, Mrs. Russell gave a very interesting talk on the work English women are doing in the invaded countries, dealing especially with the splendid relief work carried on in behalf of the Polish refugees in Russia. She came to this country at the request of the Constitutional Suffragists of England, to make a series of addresses appealing to Americans for subscriptions for the relief of these people, who number four million—Poles without home, shelter and food. The English women had done much in relieving the suffering of Belgians and Serbians, and now they are turning their attention also to the stricken Poles, to whom it is difficult to furnish relief. The Constitutional Suffragists, however, have [illegible]ged transportation so that mo[illegible] necessities go direct to these people.

Mrs. Russell spoke before the faculty and students of the Hartridge school yesterday morning, also presenting conditions in the warring countries and appealing for the aid of the Polish. Arrangements are being made to have Mrs. Russell speak before a concert which is to be given on March 20, at the home of Mrs. C. T. Lincoln, of West Eighth street, for the benefit of the Russian Poles.

**ENJOYED SOCIAL PROGRAM.**

Members of the Sobieski Society and their families and friends, to the number of about two hundred, enjoyed an evening of sociability in the society hall, on East Second street, last night. Dancing was the principal feature of enjoyment. At a late hour refreshments were served, and the following members made addresses: John Somlack, Vincent Wisnewski, John Henzel and Stanley Stroka.

## GERMANY WILL NOT BACK DOWN

### Reaffirms Her Decision to Attack All Armed Merchantmen in Future.

## BLAME ON ENGLAND

### Calls Attention to 100 Years of Friendly Relations With This Country—Von Bernstorff Wants Conference.

Washington, March 8.—Germany reaffirmed her position in the armed merchantmen controversy in a memorandum to the American government today, and made it clear she would not retreat from the stand she has taken in this new submarine decree. Germany concluded her statement with the following paragraph: "The Imperial government feels confident that the people of the United States, remembering the friendly relations that for the last hundred years have existed between the two nations, will, in spite of the difficulties put into the way by our enemies, appreciate the German viewpoint."

Germany makes it clear that she regards the new submarine decree as a justiable act of reprisal and retaliation, and in her memorandum cites in detail the various alleged violations of international law by Great Britain and her allies in infringing on the rights of neutrals.

**Bernstorff Sees Lansing.**

Washington, March 8.—Count von Bernstorff, the German ambassador, today requested a conference with Secretary of State Lansing. The request came as a surprise, inasmuch as the secretary had not expected to confer with the ambassador until tomorrow, which is regular diplomatic day, but an appointment immediately was made for later in the day.

**Verdun is Greatest Battle.**

Amsterdam, March 8.—The Nieuwe Rotterdamsche Courants' correspondent in Berlin, visiting the front, telegraphs that the German artillery concentration in Galicia previous to the break through the Tarnof region was a trifle compared with that at Verdun.

**Portugal Still Defiant.**

Amsterdam, March 8.—The Frankfurter Zeitung states that Portugal has not yet replied to the German note concerning the seizure of German ships to Portuguese ports.

**French Take Offensive.**

Berlin (by wireless), March 8.—sued at German Headquarters today:

"Western Theatre: At 10 o'clock last night the French delivered a counter attack against our positions to the east of Maisons de Champagne. Hand-to-hand fighting still continues, but otherwise the attack was completely repulsed. In order to improve our line, which had been pushed forward on the right bank of the Meuse across the Southern slope of Cote de Talou. At Pepper Heights and Douaumont, enemy positins on the left bank of the Meuse, on both sides of Forges Brook, below Bethincourt, were stormed over a width of 3.6 miles.

**13,821 Germans in England.**

London, March 8.—Under-Secretary of War Tennant stated in Parliament today that there are at present 13,821 German military prisoners in England. The aliens interned total 32,181.

## CONCERT IN AID OF WAR SUFFERERS

### Miss Queena Tillotson and Master Walter Silbert Give Pleasing Program.

An appreciative audience in Columbus Hall, enjoyed a rare musical treat last night, when a varied program was rendered for the benefit of the sufferers of the Central Empires of Europe. The principal artists were Miss Queena Tillotson, of New York, a former Plainfield young woman and a graduate of the Plainfield High School, and Master Walter Silbert, of this city. The sniging section of the Gesang and Turn Verein, which enjoys great popularity in this vicinity, rendered several of the best selections from their repertoire.

Miss Tillotson possesses a soprano voice of rare quality and the numbers she gave last night were all heartily encored. She is a pupil of Mme. Marcella Sembrich, and has been an operatic star for several seasons. Among her best numbers were selections from Brahms songs, and an aria from "La Sonnambula."

The popularity of Miss Tillotson was shared by Master Walter Silbert with his piano numbers. He is a pupil of E. Arthur Janke, who has perfected the natural talent in the young artist. His portion of the program included a group of compositions by Schuett, Poldini, Chopin, Schumann and the Hungarian Rhapsodie No. 11, by Liszt.

—Routine business was transacted at the regular monthly meeting of the borough firemen last evening.

We Give S. & H. Green Trading Stamps With all Purchases

# A. E. FORCE & CO.

"THE WHITE STORE"

Store Opens 8:30 A. M. the Year Around

## A REMARKABLE SALE of SKIRTS JUST ARRIVED from one of the foremost Skirt Manufacturers of America

This is one of the very best sale events are new in style and are in qualities that we have ever been able to offer. The skirts we have never seen before at such prices. There are skirts for every occasion—for the business woman, for afternoon wear, for sports, traveling or any other occasion that may arise; at

**$3.00 $4.00 $5.00**

About thirty styles, waists from 23 to 36, lengths to 42 inches. Materials are wool poplin, fine weave serge checks, hair line stripes, Gabardine, Corduroys, Tweeds and fancy. All colors.

## SHOE DEPARTMENT

Don't for get that our Shoe Department is now located in the main building. New Spring styles are arriving daily, a few of which are described below.

White buckskin laced boots with a leather Louis heel.

Havana brown vamp with a white calf top and leather Louis heel, laced boot.

All bronze kid laced boot with leather Louis heel.

**All at $5.00 a pair**

SPERRY & HUTCHINSON 10 TRADING STAMP NEW YORK CITY

# DUNELLEN

**All the Happenings of the Day in Plainfield's Hustling Suburb.**

## BOARD OF EDUCATION ADOPTS ITS BUDGET

The following budget was adopted for the year 1916-1917 by the Board of Education at its monthly meeting last evening:

| | |
|---|---|
| Current expenses | $12,600 |
| Repairs | 800 |
| Manual training | 650 |
| | $14,050 |

G. Sumner Smith and Lewis Schneider appeared in behalf of the Board of Trade, recommending certain changes to the fire escape at the Whittier School, and the Board included $200 in the item of repairs to adjust the fire escape in accordance with the wishes of the Board of Trade.

The Board is preparing a bulletin, with some interesting school facts, which will be circulated throughout the borough in a week or so for the information of the citizens.

## FUNERAL SERVICE OF JAMES RICHARDSON HELD

The funeral of James Richardson, of Bound Brook, who died at the Muhlenberg Hospital, Sunday afternoon, after a short illness, was held at the home of his sister, Mrs. T. J. Todd, of Front street, the borough at 11 o'clock this morning. The officiating clergyman was the Rev. Daniel C. Dorchester, pastor of the Methodist church, of Bound Brook.

The Misses Estelle Eick and Adelaide Ramsey, accompanied by Mrs. Edward Krinic at the piano, sang "Does Jesus Care?" and "A Little While." The floral tributes were numerous and beautiful. Burial was in the family plot at Mt. Horeb. The bearers were: John F. Roberts, Augustus Campbell, Charles Coddington, Joseph Van Ness, George Goltra and W. E. Bartle, all of Martinsville. A short service was conducted at the grave by Rev. Mr. Noble, pastor of the Mt. Horeb Methodist Episcopal church.

### GIVEN PARTS IN PLAY.

Harold Seals, Richmond Riterbusch, Harold Neely and William Victorson have been given parts in the "Taming of the Sarey," to be given by the Senior class of Plainfield High School in April.

Mrs. C. B. Mattis substituted as teacher in the district school at New Market yesterday.

Mr. and Mrs. H. S. Titsworth are the parents of a ten-pound daughter, who arrived yesterday noon.

W. J. Davenport, of Lebanon, was a visitor in the borough yesterday.

First Congreational church will meet today with Mrs. William F. Frazier in Main street.

Mrs Reuben C. Carlisle returned Saturday after several weeks' visit to Mr. and Mrs. Frank Lewis of Irvington.

The Woman's Home and Foreign Missionary Society of the First Congregational church will meet this night with Mrs. Emma Drake. Officers will be elected.

A business meeting of the Young People's Society of the First Congregational church was held last night at the home of Mrs. Daniel H. Skellenger.

Miss Iva Nunn has returned from a visit to Miss Sara Force, of Schooley's Mountain.

Mrs. Lester Apgar, of Califon, has been spending several days with her parents, Mr. and Mrs. Morris S. Trimmer. Mr Apgar joined his wife over Sunday for a visit at the Trimmer home.

Mr. and Mrs. Edward Garrabrant, of Mendham were Sunday visitors to the latter's parents, Mr. and Mrs. Theodore Nunn.

The monthly business meeting and social hour of the Christian Endeavor society of the Lutheran church will be held tonight with Mr. and Mrs. Ludwig Pfeiffer.

Daniel Ader and her grandMiss Vivian Ader, returned from a visit at Rockaway to the former's sons, Frederick, Gilbert and Samuel Adler, and their families.

William Lance is entertaining his cousin, Philip Hoffman, of Fairmount.

Howard Ader returned Sunday from the Memorial Hospital at Morristown, slightly improved from injuries sustained while coasting a few weeks ago.

Mrs. Theodore Nunn is at her home, following a stay of one week with her mother, Mrs. Mary Beebeeshizer, at Farmersville, who is ill with pneumonia.

Mr. and Mrs. Benjamin Larue and daughter, Miss Irene Larue, of Phillipsburg, and Mr. and Mrs. Leon Larue and son of New York, returned Monday, following a visit to their parents, Mr. and Mrs. Burnet Larue.

The Art Embroidery Club met yesterday afternoon with Mrs. Harry Coursen.

After a visit of ten days to her brother-in-law and sister, Mr. and Mrs. George Cressman, Miss Marion Nusbaum has returned to her home at Weissport, Pa.

Lenten devotions will be held in St John's church at 7:45 o'clock this evening.

Miss Jessie Hayes, of New Market road, is entertaining Miss Helen Davenport, of Lebanon.

Mrs. H. S. Townley, who has been ill for the past three weeks, is able to about her home.

William Vail, who has been suffering from tonsilitis, was out for the first time yesterday.

### MISS STITES IMPROVED.

Miss Lilla Stites, who was taken ill in the Methodist chapel Friday evening, while the entertainment "The Mid-Year Camp" was in progress, has fully recovered. Miss Stites was chairman of the committee in charge of the affair, and she had worked too hard to make it a success.

### BOOKS HAVE ARRIVED.

The new juvenile and non-fiction books for the public library have arrived, and will probably be on the shelves before the end of the week. A list of the books will be published in these columns as soon as they have been catalogued. The list should prove of special interest to the younger readers of the borough.

### INFANT'S FUNERAL.

The funeral of Joseph, the year and seven months' old son of Mr. and Mrs. Thomas Reidy, of Dewey Park, who died from spasms Sunday evening, was held from the home of the parents this afternoon. Burial was at St. Mary's cemetery.

Mrs. George T. Caskey, a former resident, visited here yesterday afternoon.

Paul Schenck and Michael Mattis have secured positions with the Harris, Silver, Baker Co.

Miss Margaret Nelson has the measles.

The B. B. C. will hold a smoker in Friendship Hall Saturday evening.

Mrs. Fred Krause and daughter, Miss Kittie, spent yesterday in New York.

Ernest Linser, who lives in one of the Eisemann houses, has returned from a Southern trip.

## German Valley. and Chester

William Warren is ill as the result of a fall on the ice.

Roscoe C. Howell, of New York, spent the week-end with his parents, Mr. and Mrs. George W. Howell.

Miss Nellie Tredway, of Park Ridge, was an over-Sunday visitor to her parents, Mr. and Mrs. James Tredway.

The Women's Aid Society of the

## TWO SCALDED TO DEATH.

**Men Drop Into Vat of Hot Water as Covering Collapses.**

Connellsville, Pa., March 8.—Two men were killed, one mortally hurt and several others less seriously injured while attending a meeting at the Baltimore and Ohio railroad building. Many of the men were standing on the top of a vat of scalding water when the covering gave way.

—Press want ads. work wonders.

## High Bridge-Califon.

Mrs. Eva Smith, of Pleasant Grove, returned Saturday from Newark and Jersey City.

The house being built in Church street, Califon, will be occupied about April 1 by Mr. and Mrs. Lester M. Apgar. Isaac Hoffman, of New Germantown will occupy the Wise house to be vacated by Mr. Apgar.

The proceeds of the social held Friday night by the Ladies' Aid Society of the Mt. Lebanon Methodist church amounted to $25.

Extensive repairs are being made to the interior of the Mt. Lebanon Methodist church. No services have been held for two weeks.

Miss Mae White, of Trenton, is visiting her parents, Mr. and Mrs. Frank White, of Anthony.

Thomas Hildebrant, of Kenvil, is at Anthony.

Henry Anderson, of Dover, was a week-end visitor at Califon and Pleasant Grove.

After spending two weeks with his sister and brother, Miss Grace Apgar and Marshall Apgar, in Newark, Earl Apgar returned Saturday to Califon.

Mr. and Mrs. Lewis Broadhead, of High Bridge, were over-Sunday visitors to Mr. and Mrs. Isaac Tects, of Califon.

Frank Moore, of Califon, spent Sunday with John H. Moore, at Middle Valley.

Benjamin Robinson is ill at his home at Califon.

Mrs. Samuel Swartz, of Dover, spent Saturday and Sunday with her sister, Mrs. Alvah Ammerman, who is ill at her home at Califon.

Mr. and Mrs. Lester M. Apgar and son, of Califon, were entertained over Sunday by Mr. and Mrs. Morris Trimmer, at German Valley.

Mrs. John Mickelson and children, of Califon, returned Monday from a visit to her parents at Middle Valley.

Floyd Hoffman, a junior at Lafayette College, Easton, spent Saturday and Sunday at his home at Califon.

Mrs. Ella Stires, of Califon, is at Bunnvale.

Mrs. Edson C. Apgar, of Fairmount, is visiting her mother-in-law, Mrs. Elizabeth Henderson, of Califon.

Miss Jennie C. Waterman, of South Orange, is at High Bridge.

Miss Julia Meaney, of High Bridge, is visiting her sister, Mrs. Wilbur Shaffer, of Plainfield.

Mrs. James Comerford and Miss Margaret Comerford, of High Bridge, were recent visitors at Easton.

The Ladies' Aid Society of the Califon Methodist church will give a parcel post social March 17 in the church chapel. The trustees of the church met Monday night at the home of Abraham Philhower.

The Califon W. C. T. U. will hold a meeting Saturday afternoon at the home of Mrs. Philip R. George, at Parsonage Heights.

After a residence of twenty-four years at High Bridge, Mrs. Frank Conde moved last week to Easton, where her son has a position

## Middle Valley

Edward Calvin has shipped his household goods from this place to Dykemans, N. Y., where he is superintendent of a creamery.

Mrs. Susan Ort attended Saturday the funeral of Mrs. Josephine Sergeant, of Pleasant Grove.

Mrs. Emeline Lindaberry is seriously ill with cancer at her home near this village.

Miss Miriam Dufford of the State Normal School of Trenton is at the home of her brother and sister-in-law, Mr. and Mrs. Frank Dufford. Miss Dufford, who will graduate in June, began yesterday five weeks of practice teaching in the Somerville schools.

An infant son of Mr. and Mrs. David Jones was buried Saturday at Lower Valley Union cemetery.

Mrs. Elmer E. Hoffman entertained Fridey Mrs. Emma Fritts, Mrs. John Waters and Mrs. Oliver Apgar, of Califon.

Mrs. Anna T. Farrow, of Crestmoor, was an over-Sunday visitor to her cousins, Dr. and Mrs. Willard Farrow, of Dover.

Miss Lucille Kilpatrick, of Newark, visited Saturday and Sunday, Miss Grace Cregar, of Crestmoor.

Miss Emma Alpaugh, of Cokesbury, spent the week-end with her father, George M. Alpaugh. Mr. Alpaugh left yesterday to resume business at Elizabeth after an illness of several weeks.

## Whitehouse

The midweek prayer meeting of the Whitehouse Station Reformed church will be held tomorrow night at the residence of Mrs. Samuel D. Skillman. At the communion services in the church Sunday morning the Misses Marie Naylor, Edna and Vera Thompson, Cora Opdycke and Pearl Harr and Lloyd V. Naylor were received into membership on confession of faith.

Vincent Lee returned yesterday to Plainfield, after a visit to Mr. and Mrs. John H. Craft, in East Whitehouse.

Charles Lutes, of East Whitehouse, has obtained a position at the plant of the Taylor-Wharton Iron & Steel Co. at High Bridge.

Mrs. Lydia Hoyt, of Lebanon, is in Newark visiting her daughter, Miss Irene Hoyt.

Mrs. Alvah A. Conover is ill at her home at Lebanon.

The Octave Reading Club will be entertained Thursday afternoon by Mrs. Augustus C. Durling at Whitehouse Station.

Charles N. Ramsey and family, of Potterstown, were over-Sunday guests of Mr. and Mrs. William Fleming in East Whitehouse.

## 'Plains & Fanwood.

Louis Coddington, of Park avenue, is recovering from minor injuries received Monday night in the snowstorm. Coddington, who has the contract for cleaning the walks in the borough, was riding on the snow plow along Martine avenue, when he drove too near the gutter and upset.

Mrs. Aspinwall Judd and children, of New York, are visiting Mrs. Judd's mother, Mrs. Charles Beardsley, of North avenue.

Borough Tax Collector Charles Sheelen has greatly reduced the highest delinquent tax list that Fanwood has had in a number of years, with visions of another 100 per cent. year to add to his record.

The regular meetings of the Belgian Relief Society and the Bible Training Class, with Miss Elizabeth Hopkins in charge, will be held at the home of the Misses Kyte, on Martine avenue, tomorrow afternoon.

Mr. and Mrs. Francis Henderson, who have been stopping at the Hotel St. Regis, New York, during the winter, are spending a few days at their estate in the township.

The weekly prayer meeting will be held in the Paptist church tonight, with the Rev. J. Madison Hare in charge.

Miss Katherine Todd, of Warwick, N. Y., has been renewing old acquaintances in the borough for several days, where she formerly resided.

About fifty members of the Methodist church Sunday school and Epworth League and their friends enjoyed a social, held in the Parish House, last night. A pleasant evening was spent, with various form of emusement, and refreshments were served.

Practically all discussion of the proposed new borough to be formed from a part of Fanwood township has been dropped, and it is not likely that it will be revived again, at least for the present. Indications seem to show that the majority of the township residents are pretty well satisfied with the present form of government, and cannot see any great benefit that would come from a change.

Service tonight at 8 o'clock in All Saints' Protestant Episcopal church.

## South Plainfield.

The masquerade ball held by the Sodality of the Sacred Heart church in Washington Hall Monday evening proved to be a success. There were many attractive costumes. Music was furnished by Stuart's orchestra from Plainfield. The prizes were awarded as follows: Women's first prize, a pearl necklace, for the most elaborate costume, awarded to Miss May Purchase, "The Burlesque Queen;" second prize for the best comic costume, a gold bracelet, was given to Miss Elizabeth Geary, "Mother Hubbard;" the third prize, an ink stand, for the second most elaborate costume, was won by Miss Anna Bulis, "the bride;" fourth prize, a beautiful vase, for the second best comic costume, was given to Mrs. John Kaine, "the litte Dutch girl;" fifth prize was given to Miss Elizabeth Shrope, "the Indian girl." The men's first prize, a clock, for the most elaborate costume was awarded to James Caffrey, "The Red Devil;" second prize, a pair of gold cuff links, for the most comic costume was given to Harry Sofield, "the clown;" third prize, two pair of silk hose for the second most elaborate costume, was given to Arthur Geary, "the Puritan;" fourth prize, two pair of silk hose, for the second best comic costume, was given to Frank De Phillipo, "Charley Chaplin;" fifth prize, a silk tie, for the third most elaborate costume was awarded to Dan Geary, "the little Dutch boy."

A large number attended the cottage prayer meeting at the home of Mr. and Mrs. Oscar Thorne last night.

The monthly meeting of the Piscataway Township Committee was held in the Hotel Nelson in New Market last night.

The United Association of Drop Forgers, Die Sinkers and Trimmer Makers held its monthly meeting in Washington Hall last night.

Marion Smith, daughter of Mr. and Mrs. Walton Smith, is confined to bed at home with an attack of pneumonia. She is under the care of Dr. J. Hervey Buchanan, of Plainfield.

Mrs. Albert Randolph has returned home after spending a few days with her aunt, Mrs. John Rice, of Metuchen.

Mrs. Joseph Miller and son, Francis, of Newark, are spending a few weeks with Mrs. Miller's father, Harry Sofield.

Edward Riely has taken a position as a clerk with the Spicer Manufacturing Co.

## ST. JOSEPH'S HOLY NAME SOCIETY HOLDS REUNION

"Reunion night" for members of St. Joseph's Holy Name Society and their families and friends last night proved to be one of the most enjoyable affairs of the kind ever conducted by the society, over 250 being in attendance in St. Joseph's Hall. Addresses were made by Robert McCormack, president of the society, Andrew E. Kenney and several others.

Each related the history and aims of the society. Rev. Father P. J. Hart, pastor of St. Joseph's church, also made a short address. A feature of the evening were a number of selections rendered by the Young Men's Bible Class of the church. A social hour followed the regular program, during which refreshments were served.

—Have the facts about that property you want to sell been given fully and repeatedly, to the readers of this newspaper?

THE health of a nation depends upon the strength of its individuals. The strength of the individual depends upon his mode of living.

Men and women who eat and drink, work and play in MODERATION form the backbone of a nation's strength.

Those who do not live moderately lose energy and endurance. THEY will find good, pure beer a valuable source of nourishment. It will increase their strength and vitality, stimulate the appetite, act as an aid to digestion and tonic to the nerve centers.

As nerves and digestion are dependent upon each other, it restores harmony to both.

The absolute wholesomeness and purity of its ingredients and the advanced scientific facilities by which it is brewed, brands

# RUPPERT'S Knickerbocker

*The Beer That Satisfies*

as the Ideal National Temperance Beverage.

It is a beverage that is absolutely pure, and when used in moderation is the ideal beverage of the temperate and the logical food-drink of temperance. It is the product of hygienic brewing, careful filtering, proper aging, sanitary bottling and thorough pasteurization, making it a beverage that is unsurpassed by any beer, anywhere.

*In Bottles and on Draught.* *Bottled at the Brewery Exclusively.*

## The Jacob Ruppert Brewery

Third Avenue, 90th to 92d Street, New York

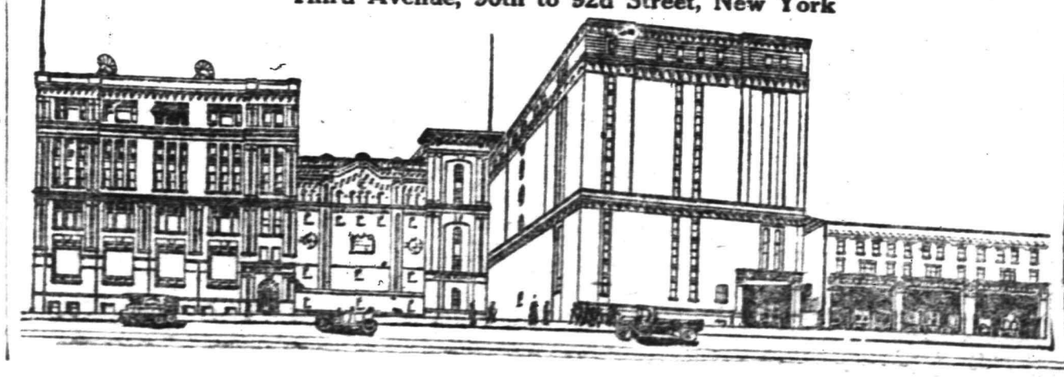

# ST. MARY'S SOCIAL CLUB ANNIVERSARY

### Auxiliary to T. A. B. S. Celebrates First Annual Affair in Pleasing Manner.

In celebration of its first anniversary as an organization, St. Mary's Social Club, the young women's auxiliary to the T. A. B. Society, gave a reception and dance in T. A. B. Hall last night. The total attendance was more than two hundred. Many of the guests came from Elizabeth and other nearby places, and although it was the first attempt of this kind on the part of the club, the great success it attained produced enthusiastic praise for the committee which arranged it.

Squier's orchestra provided an excellent program of music, and one of the big features on the card was an up-to-date cotillion, led by Daniel J. Couraine and the club president, Miss Emma Sullivan. Mr. Couraine is an expert in the execution of cotillion moves, and he introduced a number of his own making last night. In addition to the customary favors as the various figures proceeded, the participants at one point were enmeshed in serpentine paper. It produced a novel and amusing situation. Every dance on the program was thoroughly enjoyed, and most of the young people quitted the floor reluctantly when "Home, Swet Home," was played at 12 o'clock. Refreshments were served during an intermission before midnight.

Father B. M. Bogan was numbered among the guests of honor who attended the reception. He took occasion to make a congratulatory address in which he reviewed the work of the club since its organization, and urged the young women to still greater effort in the months to come. When the club was started just a year ago it had a membership roll of fifty. This has grown to 150, and the indications are that before a second or third anniversary rolls around the three hundred mark will be reached. Father Bogan has aided the club in securing a foothold, and no one has been more pleased than he over the remarkable results achieved. The organization includes members of both St. Mary's and St. Joseph's parishes, and has done much for the social welfare of the girls, especially those residing in the West End. St. Mary's T. A. B. Society gives full use of its fine new hall on West Fourth street for the club's requirements, and here at regular intervals the members enjoy basketball, bowling, dancing, amateur dramatics and other innocent diversions.

The main auditorium of the hall was resplendent last night in decorations of blue and white, the club's colors, American flags and palms. The stage at the rear of the dance floor was a mass of potted plants and ferns. These decorations were arranged by John Ramsay, assisted by a committe from the T. A. B. Society.

Miss Alice McAfee was chairman of the committee which arranged the reception and dance. She was assisted by the Misses Agnes Mahoney, Theresa MacDonald, Kitty Ellis, May Murray, Helen Higgins and Julia Regan, and the following officers of St. Mary's Social Club: President, Miss Emma Sullivan; vice-president, Miss Jennie Higgins; treasurer, Miss Anna Howe, and secretary, Miss Kathryne McCauley.

# JAPAN ONLY CAN LIVE UP TO LAFOLLETE BILL

Washington, March 8.—In an attack on the Administration Ship Purchase Bill in the House today, Representative Humphrey, of Washington, declared that if the provisions of the La Follette Seamen's Bill were not changed, all the shipping on the Northern Pacic coast would shift to the Canadian port of Vancouver. Japan, he declared, was the only country which could comply with the provisions of the bill.

# N. P. H. S. NOTES.

Sherman Chandler gave an extemporaneous speech on "Military Training in Public Schools" at this morning's session in the high school. Clarence Roddy will also make a speech on any phase of preparedness, after which Principal Alfred Earley will select the better speaker of the two to represent the school in the oratorical contest in the Plainfield High School, under the supervision of Colgate University.


## NOSE CLOGGED FROM A COLD OR CATARRH

**Apply Cream in Nostrils To Open Up Air Passages.**

Ah! What relief! Your clogged nostrils open right up, the air passages of your head are clear and you can breathe freely. No more hawking, snuffing, mucous discharge, headache, dryness—no struggling for breath at night, your cold or catarrh is gone.

Don't stay stuffed up! Get a small bottle of Ely's Cream Balm from your druggist now. Apply a little of this fragrant, antiseptic cream in your nostrils, let it penetrate through every air passage of the head; soothe and heal the swollen, inflamed mucous membrane, giving you instant relief. Ely's Cream Balm is just what every cold and catarrh sufferer has been seeking. It's just splendid. —Adv.


# IT IS "MAYOR" BLATZ THIS WEEK

### Duties Don't Worry Him—Afraid He Will Not Have Anything to Do.

The Hon. Francis J. Blatz is thinking of having a sign printed to hang out over his attorney's shingle which will read "Mayoring Done at Reduced Rates." Mr. Blatz, by virtue of his positions as president of the Common Council, and the absence of Mayor Calkins, is enjoying the sensation of being Mayor. Of course he is only Mayor "pre tend," but he has all the weight of the duties of that responsible officer's on his shoulders for the remainder of the week. This does not bother Mr. Blatz. What he is worried about is that there may not be any duties to fall on his shoulders. If anyone needs a Mayor for the remainder of the week, Mr. Blatz is not only qualified but anxious to do the work.

# E. H. GARY INDICTED BY AN OHIO JURY

### East Youngstown Riots Find Way to Criminal Courts.

Youngstown, O., March 8.—E. H. Gary, chairman of the United States Steel Corporation, and six steel companies, were indicted by the Mahoney County Grand Jury today, charged with violating the Valentine Anti-Trust Act and conspiring to keep down the wages of common laborers. City officials were also indicted. The companies indicted were the United States Steel Corporation, the Carnegie Steel Company, the Youngstown Sheet Tube Company, the Republic Iron Steel Company, the Brier Hill Steel Company, and the Youngstown Iron Steel Company. The indictments grew out of the riot at East Youngstown last January.

# VERDUN HILL TAKEN IN FIERCE BATTLE

### 12,000 German Troops Attack Stronghold of French.

London, March 8.—The army of the German crown prince attacking Verdun continued to make more headway on both flanks, while not attempting further progress for the moment on the desperately contested center, which now rests on the Douaumont plateau.

On the east the Germans took the village of Fresnes. The town is an important highway center and is on the railway from Montmedy to Commercy.

On their right flank, to the west of the Meuse, the Germans pressing on from Forges, which was taken Monday, took positions on both sides of the Cote de l'Oie, penetrating the Bois des Corbeaux to the west and taking Hill 264, between the Cote de l'Oie and the Meuse.

The French still hold the summit of the Cote de l'Oie itself, thus keeping a salient which projects into the new German line. The French also are still in possession of the village of Bethincourt, the groves to the east of the Bois des Corbeaux and the Bois de Cumieres.

The battle which gave the Germans possession of Hill 265 was an engagement of great intensity between large forces. The German attack was made with a full division (12,000 men). A bombardment of extreme violence preceded the attack and was of marked effect on the French defenses.

The French artillery and machine guns poured a constant fire into the advancing ranks of the Germans, inflicting heavy losses, but the Germans, by force of numbers concentrated on a narrow front, drove on in spite of their losses, and the French were unable to hold the hill.

A series of heavy attacks were made. The principal one was on the sector between Bethincourt and the Meuse. All but one were repulsed, the Germans only gaining a foothold in a salient in the Bois des Corbeaux.

To the east of the Meuse the Germans penetrated a French redoubt in the region of the Bois de Hardaumont, but were driven out immediately by a counter attack.

## EVANGELIST IS ARRESTED.

**Failed to Pay His Wife Money In Nonsupport Case.**

Philadelphia, March 8.—Rev. William J. Shipway, an evangelist, was brought here by Municipal Court Officer Griffith on a bench warrant, which accuses him of contempt of court for failing to pay his wife, Mrs. Emma Shipway, a weekly sum, as ordered by the court. The arrest was made in Bangor, Pa., where he was conducting an evangelistic campaign.


## Available "Places to "Live" Have An Unfailing Interest for Most "People!"

The great majority of families are not "tied down," nor "tied up" to one particular place to live. "To move," now and then, is the privilege of renters—and their OPPORTUNITY!

The classified ads are of the most direct and practical USEFULNESS to all renters.



**A Surprise! This 4-piece Tea Set at $4.95**

A handsome set—and QUADRUPLE SILVER PLATED. The plain design is very effectively relieved by the fancy scroll work on the handles and edges.

The Teapot, Sugar Bowl, Cream Pitcher and Spoon Holder; usually $7.50, at. **$4.95**

# HAHNE & CO.
## NEWARK

**45c for a pretty Pearl Bead Necklace**

It is no exaggeration to say that these have the appearance of necklaces sold at much more than even the usual price we have quoted.

They are 15 inches long and have a solid gold clasp. Four sizes of beads, in cream color; usually 75c; sale price..... **45c**

# March Sale of Hahne Blouses

WITH selections normally so good that customers have personally complimented the Hahne blouse buyer on the exceptionally pleasing assortments, many are finding these March Sale offerings surprisingly comprehensive.

**All are NEW styles, their dainty prettiness being harmonized with fine work and good materials, and sale priced Wonderfully Low.**

No. 1 No. 2 No. 6 No. 5 No. 4 No. 3 No. 7

**No. 1**—A Fetching Model in Crepe de Chine; tailored effect with small tucks and hemstitch yoke effect; convertible collar and long sleeves; very good quality crepe de chine in this blouse; special in the March Sale at Hahne's for.... **$2.69**

**No. 2**—Striking Model in White Voile; daintily trimmed with embroidery and lace; trimmed back and front; low collar and long sleeves; collar and cuffs edged with lace; sizes 36 to 50; special in the March Sale at Hahne's for ..... **89c**

**No. 3**—A Striking Model in Crepe de Chine, trimmed with cluster tucking; low collar and revers; double-breasted effect; long sleeves; in peach, flesh, white; special at **$5.98**

**No. 4**—A Clever Model in Crepe de Chine, with convertible collar and long sleeves; three points down front with large pearl buttons; shown in white, flesh and maize; exceptional value in the March Sale at Hahne's for ..... **$2.00**

**No. 5**—New and Effective Blouse of White Voile, with low collar and long sleeves, trimmed with embroidered organdie and fine laces, both back and front; hemstitch finish; very fine material; sizes 36 to 50; very special in the March Sale at Hahne's for ..... **$1.79**

**No. 6**—Jap Silk Blouse, in white, flesh, peach and maize; combination trimmed; low collar and large frill; long sleeves with cuffs; pearl button trimmed; very special in the March Sale at Hahne's for.. **$2.00**

**No. 7**—Smart Blouse of Mercerized Cotton, figured effect in flesh and white; convertible collar and long sleeves; box plait effect, hemstitch finish; sizes 36 to 46; special in the March Sale at Hahne's for..... **89c**

*Hahne's—Second Floor*

## ON THE BARGAIN TABLES

## Remnants and Short Lengths

*Silks and Dress Goods at ¼ to Less Than ½ Former Prices*

**At Bargain Table No. 2**

Short lengths of Silks, including many of the best sellers this season; Satins, Crepe de Chine, Foulards, Messalines, plain and Fancy Taffetas, Novelty Stripes, Charmeuse, Crepe Meteors, etc. Many lengths enough for waists and skirts, and lots of short ends suitable for trimmings and linings.

**On Table No. 8**

Voile, Celeste, Leader Voile and Spray Voile, in white and tinted grounds and pretty all-over designs—fully 100 patterns to choose from. All will launder well. Special at 10c yard.

**On Table No. 9**

**On Bargain Table No. 10**

Dress Goods, Serges, Prunellas, Poplins, Wool Taffetas, Epingles, Mohairs, Premier Crepes, Suitings. Many skirt lengths in the lot, some enough for entire dresses, at ¼ to ½ price.

**On Table No. 18**

## Untrimmed Shapes at Sale Prices

With a little trimming these shapes can be developed into hats of charming Spring stylishness.

*No charge for trimming when materials are purchased here.*

No. 1—The Odessa—a rolling side brim hat—in Lisere, Milan Hemp and Milan, at..... **$1.85**

No. 2—New Marlowe Sailor—in black and colors—Milan Hemp and plain Milan, at..... **$1.45**

No. 3—The Pippin—shown in Milan Hemp, Milan, Lisere and Leghorn split and porcupine straw, at.... **$3.95**

No. 4—Charlotte Corday—in Lisere, Milan Hemp and English Milan; shown in black and colors, at.... **$3.45**

No. 5—Little Lady—in black and colors, at..... **95c**

Fancy Edge Moire and Taffeta Ribbon—4¾ inches wide—suitable for hairbows, sashes, girdles, millinery and general use; in all the most desirable shades; at the yard..... **19c**

Moire and Plain Taffeta Ribbon—6¼ inches wide—in all the most wanted spring shades—for millinery bows; at the yard ..... **29c**

Imitation Goura, fancy.....$3.45
White Vulture, fancy.....$2.25
Glace Foliage and Fruit....39c, 75c, 89c
Flat Old Rose, Rose.....89c
Glace Flower Wreath.....$2.29

*Hahne's—Second Floor*


# MICHAEL O'KEEFE HONORED BY FRIENDS

### Popular West End Man Given Surprise Gathering on His Birthday Anniversary.

Michael D. O'Keeffe, of 685 West Fourth street, was given a surprise party, Monday evening, in honor of his natal day. The event was a complete surprise to Mr. O'Keeffe, who was called home by telephone to find his home transformed into a miniature ballroom and crowded with his friends.

Mr. O'Keeffe is well-known in Plainfield, having been born here, and has lived here all his life. He is one of the leading contracting builders of the city and is prominent in business circles. He is a veteran of the Spanish-American War, and is at present commander of Camp Bagley, Spanish War Veterans. Mr. O'Keeffe has always been very active in social affairs and is a member of several fraternal organizations. He is a member of Watchung Council, Knights of Columbus, Independent Order of Foresters, a former president of St. Mary's T. A. B. Society, and at the present time, president of St. Mary's T. A. B. S. fife and drum corps. He is also past president of St. Mary's Holy Name Society, and is a trustee of St. Mary's church, and also a member of the board of directors of the Building and Loan Association.

The evening was spent in a very enjoyable manner, dancing being among the main diversions. James J. McCann, the local automobile license agent, and P. J. Melvin, were the chief entertainers of the evening. Mr. McCann and Mr. Melvin rendered several vocal selections and also gave recitations. T. J. Meaney was also a singer of the evening. Instrumental music was rendered by Misses Margaret Meaney, Betty Mara, Elizabeth Brown, and Hugh McDonald was the accompanist for Mr. McCann and Mr. Melvin. The general good time continued until a late hour, being interrupted only by the serving of refreshments.

Among the guests present were: Mr. and Mrs. J. J. McCann Mr. and Mrs. Martell, Mr. and Mrs. A. F. La Rocke, Mr. and Mrs. Thos. O'Keeffe, Mr. and Mrs. Dennis O'Keeffe, Mr. and Mrs. Thos. Dunphy, Mr. and Mrs. T. J. Meaney, Mr. and Mrs. M. D. O'Keeffe, Mr. and Mrs. T. Flynn, Misses Mary McDonald, Florence McDonald, Betty Mara, Helen Meaney, Margaret Meaney, Annabelle McAfee, Alice McAfee, Catherine McCauley, Elizabeth Brown, Elizabeth Flynn, Margaret O'Keeffe, Helen Walsh; John Hines, Dan McAfee, Thos. Griffen, Leshia E. McKeon, Michael L. Connolly, Patrick Melvin, Jos. Sullivan, Thos. Hines, John Force, Hugh McDonald, Jerry Callahan, John Walsh, Jerry Walsh, Harry Radin.

# MISS TILLOTSON SINGS AT PLAINFIELD HIGH SCHOOL

While it is always a pleasure to welcome back to the High School graduates who have done credit to themselves and the school, it is, indeed, a rare treat to receive an alumnus who entertains the school so brilliantly as did Miss Queena Tillotsen, a pupil of Mme. Sembrich, in her song recital this morning. The recital was educational as well as entertaining, in that the program consisted of songs illustrating national characteristics as portrayed in music.

To comment on the technique of a voice so highly trained as Miss Tillotson's is superfluous. The school appreciated especially those songs which displayed her brilliant upper register, and those in which there was an element of humor.

The school is to be congratulated upon the fact that Miss Tillotson has promised to give another recital next year. It is to be hoped that these educational recitals may become one of the regular features of the school year.

The program is as follows, "Phyllis Has Such Charming Graces," Carey; "Passing By," Purcell; "The Lass With the Delicate Air," Dr. Ame; "Songs My Mother Taught Me," Dvorak; "Sywetin," Sinding; "My Laddie," Thayer; "From the Land of the Sky Blue Water," Cadman; "Lullaby," from "Jocelyn," Gounod; "Down in the Forest," Ronald; "Yesterday and Today," Spross; "The Cuckoo," Liza Lehman; "Juliet Waltz," Gounod.

### ROSELLE CASINO BURNS.

Fire last night gutted the Roselle Casino. The building was a large wooden structure.

### THE TEMPERATURE.

The temperature recorded at the State Trust Company today was as follows: 9 a. m., 31; 11 a. m., 34; 1 p. m., 38.

—Until you have canvassed the readers of this newspaper on the matter, do not decide whether or not this may be a "poor time to sell" that property.

# BATTLESHIP FILM TO BE SHOWN HERE

### "Defense or Tribute?" Will Be Produced Here Under Auspices of Daily Press.

Marjorie's Battleship Picture, "Defense or Tribute" will be presented by the New York Tribune, under the auspices of the Plainfield Daily Press, at Proctor's Theatre, on the afternoons and evenings of March 24 and 25.

"Defense or Tribute?" which, in addition to being timely, is moreover so dramatic, spectacular, exciting and beautiful that it deservedly takes place among the very greatest films every brought before the public. The plan of the presentation is a clever and a striking one. The shades of the dead Presidents of the United States shown discussing the question of preparedness—Washington, Lincoln, Grant, McKinley and others being easily recognized. Then their places are taken by a modern council, formed of prominent officers who fought in the Civil War and the Spanish-American wars. The chairman of this council acts as spokesman to his colleagues "between the acts," as it were, and there are very many of these acts dating back to the times of the Jews, the Gauls, the Romans, passing through the Middle Ages to French and American revolutionary times, and, of course, coming down to the present day.

The story of this multiple drama uniformly is the same; that a nation unprepared for war is always in peril of losing its independence; of going down before a superior foe.

The production has been staged with the utmost magnificence; battle after battle is rendered with impressive effect, and some of the most dramatic happenings of history are illustrated. Prosperous America is brought to the eyes of the audiences, who are asked if they are willing to lose their country through unpreparedness.

Besides being a powerful plea on behalf of self-preservation, the picture enlightens and entertains as well. For, read aright, what is more dramatic and interesting than authentic history, of which this picture is mainly composed.

"Defense or Tribute?" will accurately please and convince the millions who are to see it, and probably will do much to arouse the American public to a sense of its danger.

—Advertise in the Daily Press.

# BOY SCOUTS TENDER LEADERS A RECEPTION

### Troop No. 12 of Hope Chapel Entertains Gathering of 40 at Supper.

Boy Scout Troop No. 12 of Hope Chapel gave a reception in the Sunday school rooms last night to all the scoutmasters of the city, together with a number of others interested in Scout doings, to the number of forty. The troopers and their guests sat down to an elaborate supper at 9 o'clock, the various courses being served by seven young women volunteers from the membership of Hope chapel. It was after 11 o'clock before the affair terminated owing to a session of speechmaking.

William F. Richards, who is scout master of troop No. 12, acted as toastmaster, beside giving a review of Troop 12 since he assumed the leadership five months ago. At that time the members had practically nothing but a flag, and at the present time they have a full equipment and a cash balance in the treasury of nearly one hundred dollars. The names of twenty boys are on the roster.

Others who spoke at the gathering were: Scout Commissioner A. V. Searing, Jr., First Deputy Sproul, Second Deputy Bach, Scout Masters Powlison, Davis and Barker, Rev. Frederick L. Greene and others. One of the features of the table decorations was three large cakes decorated with special designs for the occasion. One of them bore the inscription beneath an American flag, "Troop No. 12"; a second one, "The Boy Scouts of Hope Chapel," and the third, "Boy Scouts of America."

The reception was arranged by a committee from the troop, composed of Grecian Peterson, chairman; William Terry, Walter Weber and Edward Jeffery.

### SCHOONER IS ON ROCKS.

Washington, March 8.—The coastwise schooner Edward Stewart has gone on the rocks and is breaking up off Northeast Harbor, Me., according to a despatch to coastguard headquarters here.

### CONSIDERED APPLICATIONS.

The tuberculosis committee of the Somerset County Board of Freeholders met at Somerville this afternoon and passed on a number of applications for aid.

# ELKS TO PRESENT A COMIC OPERA

### Will Give "The Mystic Rose" at Plainfield Theatre, May 2 and 3.

Instead of a minstrel show, the Plainfield Lodge of Elks will, this year, present a comic opera. It was announced by the committee this morning that a contract had been entered into with Robert P. Skilling to produce the Japanese-American comic opera, "The Mystic Rose." It will be produced in the Plainfield theatre on Tuesday and Wednesday evenings, May 2 and 3.

A comic opera has not been decided upon because of a lack of enthusiasm over the minstrels. These annual shows have been received with enthusiasm by Plainfield people year after year, and the Elks committee is certain that another would be just as popular; but they of the opinion that the public would appreciate a change from the usual performance.

Before selecting "The Mystic Rose," the committee thoroughly investigated the results where this production has been offered, including such cities as Seattle and Spokane, Wash.; Pittsfield, Worcester and Greenfield, Mass.; Portland, Oregon; Boise, Idaho; Newark and Long Branch and many other cities. In each city the highest praise was accorded it by both the critics and those under whose auspices it was produced.

One hundred persons, including the dozen leading characters, composed of both men and women, are required to produce the opera, and the committee feels assured that it will be the biggest event of this character ever given in Plainfield.

The committee in charge is composed of William C. Mulvey, chairman; C. F. Stout, secretary and treasurer; Edward J. Harding, Jr., Joseph C. Martin and John H. Cose.

### FRUIT GUILD TO ELECT.

The annual meeting of the Plant, Flower and Fruit Guild for the election of officers will be held at the residence of Robert Love, 138 Grove street, the borough, Friday afternoon at 3 o'clock. All members are urged to attend. The services which have been held at the Friends' meeting-house will be discontinued during March and April and the anniversary exercises have been postponed until after the Biederwolf evangelistic campaign.

**JUDGE FOR YOURSELF.**

**Which is Better—Try an Experiment or Profit by a Plainfield Citizen's Experience.**

Something new is an experiment.

Must be proved to be as represented.

The statement of a manufacturer is not convincing proof of merit.

But the endorsement of friends is.

Now, supposing you had a bad back,

A lame, weak, or aching one,

Would you experiment on it?

You will read of many so-called cures.

Endorsed by strangers from far-away places.

It's different when the endorsement comes from home.

Easy to prove local testimony.

Read this Plainfield case:

Mrs. Patience Manchester, 120 Lafayette place, Plainfield, says: "For a long time I doctored and tried various remedies for my kidneys and bladder, but didn't get a cure. Doan's Kidney Pills brought me good results from the first, and before long rid me of the trouble. I still use this remedy occasionally, and it always relieves me of serious trouble."

Price 50c, at all dealers. Don't simply ask for a kidney remedy—get Doan's Kidney Pills—the same that Mrs. Manchester had. Foster-Milburn Co., Props., Buffalo, N. Y.—Adv.


## LOCAL LEADERS FAVOR EDGE

(Continued from page 1.)

Following the meeting a representative of the Daily Press asked former State Senator E. R. Ackerman to express an opinion about the approaching primary contest over the Republican nomination for Governor. Mr. Ackerman said: "The Republicans are indeed fortunate in having so many excellent, efficient and experienced men from which to make a choice. In my judgment, however, the best qualified and most available man for the position is Senator Walter E. Edge, who possesses all the attributes of a successful executive. His political career has been one of natural and praiseworthy progression, rising from a clerkship in the Legislature to the Presidency of the Senate, and has served as Acting Governor. Senator Edge has tact and sagacity gained from a long and splendid business career and acquired and practiced during the many difficulties incident to public life."

Mr. Ackerman, who served in the Senate for six years, was asked if he had had an opportunity to judge Mr. Edge's qualifications while a member of the Senate. He said that "Mr. Edge was one of the ablest members of the Senate and was very progressive in his ideas concerning legislation. The fight led by Senator Edge in backing his workingmen's compensation bills led to their final passage and made them the laws of the State. Up to the session of 1911, we were working on employer's liability statues which I had the pleasure of having introduced. The Edge measures were a step in advance the same as my bills represented a forward movement in that class of legislation at the time they were proposed. I shall never forget the force and ability of the arguments employed by Senator Edge in urging the adoption of the different sections of his bills.

"During the present session of the Legislature he stands focussed in the public eye for the Edge Budget and Central Purchasing Bureau Bills are directed toward economy, system and efficiency in the finances of the State. New Jersey has been well governed, but great advances in economy and efficiency are possible under the legislation which he has pushed to a conclusion. Up to this time there has been neither a State tax nor a State debt, and in that respect New Jersey shines among her sister states. Every business man knows that there is always room for improvement and it is that fact that has led Mr. Edge to try to master the problem of a State budget, and the success of his budget measure which has passed both houses and been signed by the Governor may mean much to maintain the high standard already fixed by this State in the matter of finances."

"Then in your opinion Edge would make an ideal Governor," the reporter said. "I think Mr. Edge would be a most excellent Governor," replied Mr. Ackerman, "he has had a successful political and business experience and is well acquainted with the public men of the State, and that knowledge together with his judgment and training would be apt to eliminate any experiments in the government of the State."

## BILL WOULD GIVE VETS OVER 70 $20 A MONTH

Washington, March 8.—Pensions of not less than $20 a month for all Union Civil War veterans 70 years old or more and eligible for the pension roll are proposed in a bill which has been reported to the House.

The measure also would increase from $12 to $20 the pension of every widow who was the lawful wife of a soldier during his service in the Civil War; restore to their former pensionable status widows of Civil War soldiers dropped from the rolls because of their marriage to other persons and who are again widows or divorced on their own application, and amend by making the date 1905 the act of 1890, providing that women who married Civil War veterans after that date should not be entitled to pensions upon becoming widows.

No official estimate of the amount will read "Mayoring Done at Reduced priations has been made, but the total would be some millions of dollars.

# WILSON ELATED BY HOUSE VOTE

## McLemore's Warning Resolution Killed 276 to 142.

## VOTE AFTER LONG DEBATE

**President Is Given Free Hand to Act on United States Submarine Policy. G. O. P. Members Come to the Assistance of the Administration—Party Lines Are Lost Sight Of.**

FINAL HOUSE VOTE ON M'LEMORE RESOLUTION.

| | |
|---|---|
| **Yeas.** | |
| Democrats | 152 |
| Republicans | 93 |
| Progressives | 1 |
| Total | 276 |
| **Nays.** | |
| Democrats | 33 |
| Republicans | 102 |
| Progressives | 5 |
| Independent | 1 |
| Socialist | 1 |
| Total | 142 |
| Voting "present" | 1 |
| Not voting, including the speaker of the house | 16 |

Paired For Tabling—Clark of Florida and Taylor of Colorado.

Paired Against Tabling—Chipperfield of Illinois and Hilliard of Colorado

Brown of West Virginia and Hamilton of Michigan were paired, but without agreement on the vote.

Washington, March 8.—President Wilson was upheld in his conduct of foreign affairs, especially in the submarine controversy with Germany, by the house. The vote, after an all day debate, was 276 to 142 to uphold the president.

The magnitude of the majority in favor of tabling the McLemore resolution, achieved with the aid of many Republican votes, is interpreted as a decisive compliance with the request of the president.

The vote, which brought to a close a day of tumultuous debate, is regarded as disposing of the controversy between the White House and congress, leaving the president with his hands free to resume the negotiations concerning the activity of the submarines in the European war.

There is a possibility of a flareback in the senate over the resolution offered by Senator McCumber. Leaders of the upper house manifested some anxiety over the threatened revival of the controversy.

Senator Stone, chairman of the senate foreign relations committee, conferred with the president on the situation. The president's assurance, however, that before any drastic action is taken he will lay the facts leading up to it before congress has measurably relieved the hostility aroused by the struggle over the Gore resolution.

**Wilson Much Pleased.**

The president's gratification over the outcome of the spectacular parliamentary fight in the house was described by those in close touch with him as being intense. Among the administration officials who have to do with the conduct of foreign affairs there is a general feeling of elation.

It is expected that as a result of the victory in the house Secretary Lansing will at once take up the problem that has arisen over the proposed extension of German submarine activities and formulate the stand which the United States will take.

At the state department attention was devoted to the translation of the appendices of the German declaration, said to contain the alleged secret instructions to armed merchantmen to attack submarines and data concerning actual attacks, supposed to have been made in pursuance of the orders.

Until these contentions of the German and Austrian governments have been analyzed and considered the answer of the United States to the new submarine decree of the central powers will be withheld.

If the new submarine campaign is held not to be justified the terms offered by Germany and Austria for the settlement of the Lusitania and Ancona cases will be rejected. If the German contentions are sustained another course will be taken. State department officials are unwilling to indicate what this may be.

**Three Votes Were Taken.**

Three votes were taken in the house during the more than seven hours it was in session, and on each of these a victory for the president's stand was recorded. By 256 to 160 the house decided not to permit any amendments to the resolution of Representative McLemore of Texas, which presented the clear cut issue that the president wanted determined.

The McLemore resolution provided in effect that Americans should be warned that if they took passage in armed belligerent ships they would do so at their own risk—in other words, that their government would wash its hands of them and afford no redress for them or their dependents if they were injured or lost their lives through the sinking without warning of an armed merchantman by a Teutonic submarine.

On its first vote, by a majority of 96, the house ordered the "previous question" on a special rule providing for limiting debate and making it impossible to becloud the issue by amendments to the McLemore resolution. Then came a vote on the rule itself. Here, too, the administration won, its majority of approval this time being 133. The final vote was on a motion called for by the special rule to table, otherwise reject, the McLemore doctrine.

That final vote was a surprise to those who were against the president on this great question of international policy. Even Speaker Clark had told the president that the house appeared to be opposed to him 2 to 1 and that "some enthusiastic gentlemen" prophesied that he would be defeated 3 to 1.

As things turned out, the exact reverse of what Speaker Clark had understood proved to be the case. Instead of a majority of 2 to 1 against the president's contention that American citizens had the right to travel without molestation on armed belligerent merchant vessels and that congress had no warrant for advising him in the matter, the majority was nearly 2 to 1 the other way. On the final vote, the real test of sentiment in the house, the McLemore resolution was tabled by a vote of 276 to 142, or just eight less than 2 to 1. A change of four votes to the president's side would have made the administration majority an even 2 to 1.

Party lines were disregarded. The Republicans who stood by the president were only nine less in number than the Republicans who were against him. The majority for the president's policy probably would have been larger if some of the Republicans had not been angered over the inflexible character of the special cloture rule, which prevented their offering amendments to the McLemore measure and indulging in the fullest and freest debate. Republican speakers contended that the president had indicated that he wanted the whole subject discussed without stint.

**Fight Rages All Day.**

All day the battle raged in the house. Practically the entire membership was present when Speaker Clark called the house to order. The contest began at once when Acting Chairman Pou of the rules committee reported the special rule providing that the McLemore resolution should be voted on. Time was allowed for debate on the rule itself, but much of the discussion pertained to the merits of the issue presented to the resolution.

It was soon apparent that party lines were not to be rigid. Republicans joined Democrats in opposing Republicans; Democrats stood side by side with Republicans in opposing recalcitrant Democrats. The lines swayed back and forth.

The galleries were crowded throughout the day. The corridors outside the galleries were packed with persons trying to gain admittance. Women seemed to be in the majority. It was a field day in the house and no mistake

At the outset the Republican leadership indicated an intention to try to amend the McLemore resolution so as to retain some form of warning to American citizens not to travel on armed liners. Leader Mann and Mr. Campbell of Kansas, senior Republican member of the committee on rules, gave notice that they would offer a substitute for the McLemore resolution. It would provide that in the opinion of the house "citizens of the United States, under existing conditions and irrespective of their legal rights, ought to refrain from taking passage on armed merchant vessels of belligerent nations except in cases of imperative necessity." But when the vote was taken it was demonstrated that many Republicans sympathized with the president and not with their leaders.

**Short and Spirited Speeches.**

All the speeches were short. Some of them were stirring—that is, the house showed enthusiasm over them. Mr. Decker, a Missouri Democrat, roused his auditors when he described the horrors of warfare in Europe. He was against the administration's stand. Mr. Pou of North Carolina, acting chairman of the rules committee, supported the president vallantly. He quoted ex-President Taft as advising congress and the country to get behind Mr. Wilson.

President Wilson, calm and confident, heard the early results of the voting in the cabinet room at the White House, with some of the cabinet grouped about him. He told them he was much gratified with the support of congress.

One of the unusual features of the struggle was the tribute paid by members of the house to Speaker Clark on the occasion of his sixty-sixth birthday. When the tide of discussion was at its height Representative Mann obtained recognition and with an apology for the digression called attention to the fact of the birthday by saying that under the shadow of the storm it should not be overlooked.

An extraordinary demonstration of enthusiasm followed. Members of the house, rising to their feet, applauded for several minutes.

The speaker replied by saying that the tribute was one of those that have been called the flowers of friendship that covered the wall of partisan politics and referred somewhat significantly to the solidarity of sentiment in the house on certain occasions.

"We are all Americans," he said, "and we are all patriots. When it comes to a vital question we are one. This incident recalls to my mind the occasion when every man in this house arose to his feet and voted to commit $50,000,000 to President McKinley to prosecute the war. And that trust was not violated."

## RECREATION NOTES

The P. E. G. S. will hold a basketball practice in the High School gymnasium tonight. It is important that all members be present.

The dressmaking class, under Miss Scarborough, will meet in the Washington School tomorrow night.

Roller skating will be enjoyed tomorrow night in the basement of the Washington School, while dancing will be conducted in the auditorium. The game room will also be open for use.

All anxious to join the new glee club which is being organized by Mrs Joseph Edgar, in the Washington School, are requested to report for rehearsal tomorrow night, in the kindergarten room.

The Plainfield High School alumni will hold a basketball practice in the High School gymnasium, tomorrow night.

—Press want ads. work wonders

## JOURNALISTIC OPINIONS

**CONTRACT KEEPING.**

No utility corporation can now endeavor to evade its contractual obligations undertaken, as a part of its return for valuable privileges received from a community, by setting up the claim of undue discrimination. That was settled yesterday by the Court of Errors and Appeals, when it unanimously decided that the contract between the city of Plainfield and the Public Service Electric Company, under which the public buildings of the city are lighted free of charge, was a valid one.

When Plainfield began its litigation, little interest was taken in the case for the reason that it was believed to be merely a matter of local concern. As the case progressed, however, there was a sudden realization that the issues involved seriously affected every municipality in the state that had contracts with public utility corporations.

Practically all of these communities, therefore, joined hands with Plainfield, and the victory for that city in the court of last resort is a great victory for all. And while the court pursued a most unusual course in arriving at its conclusion, the conclusion is none the less satisfactory to the public interest.

Plainfield had appealed to the Public Utilities Commission against the stand taken by the Public Service that the lighting company was debarred from continuing the free lighting by the provision of the utility act prohibiting undue discrimination in rates. The commission held that the city was right about it and ordered the contract enforced. The Public Service appealed to the Supreme Court, which decided that the commission had no power to enforce a contract and that the contract with Plainfield was discriminatory.

The Court of Errors now unanimously sustains the Supreme Court in so far as the power to enforce the contract is concerned, but at the same time declares the contract is valid, as the utility act is not a retroactive one. In effect, the court says that the city went to the wrong party to enforce a contract that is enforceable—that is to say, the contract is a good one and must be carried out, but the Chancery Court is the tribunal to issue the order.

As a result of this decision, Newark can collect its five per cent from the Public Service Railway Company, can tax the trolley cars, can enforce transfer ordinances and can compel the company to live up to the terms of its other contracts with the city.

It is not so important that the court has held that the utility law will prevent any future discriminations like that in Plainfield, or that the Public Utilities Commission is not the proper body to enforce contracts. Since the utility law was placed on the statute books the regulations regarding the granting of franchises have been entirely changed. Every franchise must be passed upon by the state commission and the terms must be equitable.

In the old days, when perpetual franchises were the rule and there was great competition for these valuable privileges, municipalities were justified in making the best bargain they could. If the utility concerns had not offered concessions they would have been denied the privileges they sought. In the majority of cases they secured immensely valuable rights in return for a small outlay.

Perpetual franchises can no longer be granted in New Jersey, and companies applying for future privileges of a limited nature could not be expected to make as extended concessions, even though such consessions were legal, as their more favored competitors. The court decision merely gives notice that the terms of future franchises must be equitable, and that when a contract made under such a franchise is not lived up to, the Court of Chancery is the proper body to go to for the purpose of having the contract enforced.

—Newark Evening News.


It is our chief business to guard purcasers from getting unworthy articles. Our customers are not looking solely at the price of an article, but at its quality.

They know that we guarantee value given for value received, and that we strive to do more and better than our advertisements state.

*Suits & Overcoats*

**$12 $15 & $20**

**Rothberg's**

Stein-Bloch Smart Clothes.

**206 W. Front St.**

Plainfield, N. J.

SR


# REPORT 232 CASES OF DISEASE IN CITY

## Of Which Number 194 Were Measles—779 Inspections Made by Health Board.

There were 232 cases of communicable diseases in Plainfield during the past month, according to the reports presented at the March meeting of the Board of Health, last night. Of this number 194 were measles, there being an epidemic of this disease recently. It now appears to have diminished somewhat. The following cases were reported:

Diphtheria, 4; scarlet fever, 6; tuberculosis, 10; typhoid fever, 1; measles, 194; whooping cough, 13; chicken-pox, 3; German measles, 1; total, 232.

Sixty-one cultures in all were examined as follows: Diphtheria, 39; tuberculosis, 15; malaria, 2; typhoid fever, 2; miscellaneous, 3. Twenty-seven of the diphtheria cultures were negative, 8 were questionable and 4 were positive. Twelve of the tuberculosis cultures were negative and 3 positive. The specimens for malaria and typhoid fever were negative. 24 disinfections in fourteen buildings were completed together with four miscellaneous disinfections. Three inspectors from the State Board of Health have been here during the month and inspections of soda bottling establishments were made and samples taken.

Samples of patent medicines were also taken and considerable work has been done in looking after the city's milk supply. Four hundred and twenty-one pieces of mail were sent out by the department, 140 letters, 18 postals and 263 miscellaneous pieces. The board expressed its regret that it was unable to assist in the Baby Week observance by the expenditure of funds, but it is co-operating in every way possible to promote the success of the campaign.

The following is a summary of the inspections made during the month: Milk supply, 80; food supply, 113; nuisances, 38; communicable diseases, 336; disinfections, 29; general work, 67; plumbing work, 116; total, 779. There was also reported 47 deaths, 58 births, 2 still-births and 7 marriages.

## Somerville

The Somerville Merchants' Association are planning a gala "Automobile Day" to be held probably on May 18. Prizes consisting of gold will be awarded. Plans for the event will be announced this evening at the regular meeting of the association.

Charles Hamilton today announced himself as a candidate again for sheriff of Somerset county on the Democratic ticket. Mr. Hamilton was defeated by Sheriff Charles P. Sebring three years ago by a small majority.

Miss Mable Stryker, of Third street, was tendered a birthday party Monday afternoon. Music and refreshments were enjoyed.

## North Branch.

Mr. and Mrs. Charles Bunn and family, of Rahway, were the guests over Sunday of Mr. and Mrs. Robert B. Beaty in North Branch.

At the meeting of the Branchburg Township Committee, held yesterday in Staats' Hall, road overseers for the coming season were appointed, snow bills paid and other business transacted.

Miss Anna Williams returned yesterday to Pluckemin, after a visit of a week to Miss Nancy Vreeland, in Plainfield.

Miss Florence Byrnes returned to near Pluckemin, Monday, from Caldwell.

Miss Elsie Neary, of Neshanic, was a recent guest of Mr. and Mrs. Russell Bailey, in Bound Brook.

Mrs. Harry Bacorn returned to North Branch Depot, yesterday, from Elizabeth.

A choir composed of the young people of the Neshanic Reformed and Methodist churches will be organized for the three-week revival to be started there Sunday.

Miss Mary Sanders, of South Branch, is spending a week in Somerville and Bound Brook.

Russell Cornell, of Readington, has returned from Peapack.

Walter Gillian, of New Brunswick, was an over-Sunday guest of his parents, Mr. and Mrs. William Gillian, of Neshanic.

Miss Emma Whitenack, of Neshanic, spent the week-end in Plainfield.

Miss Lena Gritzner, of Pluckemin, has returned from Garwood and Plainfield.

The literary circle will meet this afternoon with Mrs. James L. Stillwell.

**RECEPTION AND DANCE.**

The Italians of the borough held a reception and dance in Debele's hall last evening. Thirty couples were present and an enjoyable evening was passed. Music for the dancing was furnished by a six-piece band. Refreshments were served during the evening. Joseph Church and John Fioravanti composed the committee in charge of the affair.

**BIG FIGHT TO START EARLY.**

Tex Rickard, promoter of the Willard-Moran fight for the heavyweight championship of the world in Madison Square Garden, March 25, announced last night that the fight would start at 9:30 o'clock. This is earlier than big bouts generally start.


# PROCTOR'S

CONTINUOUS 2 TO 11

**10c** Leading THEATRE Leading STARS Leading PHOTO PLAYS **10c**

Children 5c | ENTIRE PROGRAM CHANGED DAILY | Special Prices Saturdays and Holiday Evenings

TODAY

VIVIAN MARTIN in

"MERELY MARY ANN"

Also, The Second Episode of

"THE IRON CLAW"

Starring PEARL WHITE

THURSDAY

Henry W. Savage Presents

"MADAME X"

In 6 Parts.

Featuring the Famous Star of the Original Stage Production

DOROTHY DONNELLY

Attend the Matinee to secure choice seats. This picture is the talk of the town, and everyone will want to see it.

Also "FIDO'S FATE"

Keystone Comedy

FRIDAY

LILLIAN DREW

Assisted by a Wonderful Cast in

"VULTURES OF SOCIETY"

A Play With a Punch

Also the Tenth Episode of

"THE RED CIRCLE"

SATURDAY

ORRIN JOHNSON

The Distinguished Broadway Star

in His Latest Triumph

"D'ARTAGNAN"

Adapted from the famous story,

"The Three Musketeers".

Other Pleasing Features.

CHARLIE CHAPLIN

in "AMBITION"

A 4-Reel Revue of His Best Comic Capers

"GILLETTI"—Held Over for the Entire Week.

Coming Next Week—A Filmization of Elinor Glynn's Famous Novel "THREE WEEKS" and also its sequel "ONE DAY."

You cannot afford to miss these attractions.

NOTE—We are presenting daily at this theatre the best photoplays produced by the biggest and best companies. Every one of our pictures is selected with infinite care and feature the most prominent stage and screen stars now appearing before the public. We suggest that theatregoers of this vicinity compare our photoplay entertainment with that offered in other theatres.

FOLLOW THE CROWDS—THERE'S A REASON



U. S.

# ASTOR THEATRE

235 WEST FRONT ST.,

Plainfield, N. J.

Plainfield's Leading Photoplay Theatre

TODAY

For the last time

MARGUERITE CLARK

In that beautiful production

STILL WATERS

The finest picture in which this famous star has ever taken part. It is a Paramount masterpiece in 5 parts.

Tomorrow and Friday

We present

MARY PICKFORD

America's little sweetheart, in In her latest and greatest photoplay—

MADAME BUTTERFLY

A Paramount Picture, 5 parts

SATURDAY

ETHEL CLAYTON and HOUSE PETERS in

THE GREAT DIVIDE

A Lubin Production in 5 parts

There never has been a better selection of photoplays offered in Plainfield than we are offering this week.

Take advantage of the matinee for seats.



# PLAINFIELD THEATRE

Counihan & Shannon, Props. and Mgrs.

The House of Varieties

TODAY

Matinee, 2:15—5c and 10c.

Eve., 7 to 11—10c, 15c, 25c.

Last Chance to See

THE SOCIETY CIRCUS

With MARY ELLEN, the most intelligent elephant in the world; JENNIE, the Tango Skating Bear; ANDROCLES and the Lion, PRINCE BENGAL, and others.

Feature Pictures.

Tomorrow

A Great New Show of SUPREME VAUDEVILLE

6—HIGH CLASS ACTS—6

And feature photoplays, including the second episode of the wonderful Pathe Serial, "THE IRON CLAW,"

With Pearl White, Creighton Hale and Sheldon Lewis.

Matinee, 2:15—5c and 10c.

Eve., 7 to 11—10c, 15c, 25c.

Every Friday

Henry Walthall & Edna Mayo in "THE STRANGE CASE OF MARY PAGE"

MONDAY, MARCH 13, Matinee and Night

A riot of fun girdled with pretty girls. A beautiful production with a thousand laughs and thrills.

BERT BAKER

and the new BON TONS

With BABE LA TOUR and an all star cast in "COPPER AT 64."

Don't fail to see the sensational BARBARY COAST DANCERS

FEELY & McCLOUD

Matinee, 2:30—25c, 35c, 50c.

Evening, 8:15—

25c, 35c, 50c, 75c, $1.00.

Seats Now on Sale.

COMING SOON

"THE PRINCESS PAT"

One solid year at the Cort Theatre, New York City.



**Dependable Drugs**

AT SCHREINER BROS. POPULAR PRICES.

Green Stamps S&H Hamilton Coupons With All Purchases.

| | |
|---|---|
| Fletcher's Castoria | 22c |
| Cascarets | 10c, 19c, 39c |
| Beecham's Pills | 10c ,20c |
| Palm Olive Soap, 3 cakes | 25c |
| Lyon's Tooth Powder | 18c |
| Gude's Pepto Mangan | 78c |
| Listerine | 12c, 19c, 39c |
| Horlick's Malted Milk | 39c, 79c |
| California Syrup Figs | 39c |
| Pluto Water, large size | 30c |
| Phillip's Milk Magnesia | 20c, 39c |
| Best Alcohol, pint | 45c |

**Schreiner Bros.**

Reliable Prescription Druggists

Park Ave. and Second St.



HEADQUARTERS FOR

# GIBSON'S

RYE

E. C. WESTCOTT

115 East Front Street



**In Want Ads Do Not Use An Unnecessary Word, Nor Omit a Necessary One**

A want ad may be too short as well as too long. There ought to be, always, a rational brevity—but this should not preclude a touch of "human interest"—the statement of such facts as will give the advertisements a certain DEFINITENESS instead of vagueness.



**Every Order**

given us receives that prompt careful attention and dispatch in fulfillment for which our company is well known. We have the facilities to promptly fill all orders, no matter how large or how small, and regardless of weather conditions.

We will appreciate an opportunity of serving YOU.

**BOICE RUNYON CO.**

Park at North Avenue

Established 1887.

Coal, Lumber and Masons' Materials.



**HODGE'S PHARMACY**

Y. M. C. A. BUILDING

BELLE MEAD SWEETS

Telephone 62.


—If you have something to rent, you have something to advertise—and something that it will pay you to advertise adequately and persistently.

# BILL FAVORED BY TAX ASSESSORS

## Would Remove Positions From Politics.

## PROPOSED ACT DISCUSSED

**Provides For Appointment of Officials Instead of Election—Believed Assembly Measure Would Result In Better Equalization of Taxes Throughout State—State Association Meets In Camden.**

Camden, March 8.—The New Jersey State Association of Local Assessors convened here in the rooms of the Camden city board of taxation, Camden, and discussed assembly bill No. 492, which provides for the removal of the tax assessors of New Jersey from politics.

The bill stipulates that assessors shall be appointed by local governing bodies instead of being elected by the people, as is now the case throughout the state except in second and third class cities, where the assessors are appointed by the mayor.

The bill provides that assessors shall not be removed from office unless just cause for such removal is presented to the state board of taxation and assessment.

The bill provides also for the appointment of assessors' instructors, who would travel over the state teaching assessors in the duties of their office. It is believed that the passage of the bill would result in a better equalization of taxation throughout New Jersey.

George F. Brensinger, president of the association and also president of the finance board of Jersey City, presided at the meeting. Robert R. Volk, secretary of the association and secretary of the board of assessors of Trenton, was among those in attendance.

Meetings are being held all over the state under the direction of the association to interest citizens in the passage of the bill.

## FOUND DEAD IN BED.

**Heart Disease Victim Told Wife Not to Awaken Him.**

Redbank, March 8.—Telling his wife that he was very tired and not to awaken him if he did not get up, Ross Capen was found dead in bed by his wife. The cause of death was given as heart disease. Mrs. Capen's aunt who lived with her, died suddenly in bed three weeks ago.

**Woman Gets Damages.**

Trenton, March 8.—If railroad gates are lifted after a train has passed and a pedestrian starts to cross only to be run down by another train going in the opposite direction he is not guilty of contributory negligence. This was the ruling of the supreme court in the case of Susan W. Hatch, injured at the Ellison street crossing of the Erie railroad in Paterson. A verdict for damages was sustained.

**Dead at Ninety-nine Years.**

Rahway, March 8.—Bartlett Van Valkenberg Clarke, the oldest male resident of this city, died in his ninety-ninth year at his home. He was in the shoe business for many years. He was vice president of the Rahway Savings bank. Mr. Clark was a native of New Concord, Columbia county, N. Y.

**General Day Dead.**

East Orange, March 8.—Brevet Brigadier General Nicholas Wyckoff Day died suddenly at the home of his daughter, Mrs. J. Day Shead, from heart troubles following an attack of the grippe. General Day was born in New Brunswick, N. J., and was seventy-seven years old.

**Convictions Set Aside.**

Trenton, March 8.—The convictions of ex-Sheriff George M. Brewster and Walter Scott, road contractors, of Hackensack, who were found guilty of refusing to answer the subpoenas of the appropriations committee of the legislature in 1914, were set aside by the supreme court.

**Woman's Will Upheld.**

Newark, March 8.—The will of Mrs. Annie V. Goodheart of Point Pleasant, which her son, Edward A., tried to have barred from probate, was upheld. Mrs. Goodheart gave another son and her daughter more of the estate than she gave Edward.

**General Markets.**

New York, March 8.

BUTTER—Firm; receipts, 9,150; creamery, extras, 92 score, 37½c.; creamery, higher scoring, 38@38½c.; firsts, 35½@37c.; seconds, 32½@35c.

EGGS—Unsettled; receipts, 22,565; fresh gathered, extras, 23½@24½c.; extra firsts, 23c.; firsts, 22@22½c.; seconds, 21@21½c.; nearby hennery whites, fine to fancy, 29@30c.; nearby hennery browns, 24½@25c.

CHEESE—Firm; receipts, 1,959; state, whole milk, flats, held, colored, specials, 18c.; do, white, 17¾c.; do, colored, average fancy, 17¾c.; do, white, 17½c.; flats, current make, specials, 17¼c.; do, average run, 17c.

POULTRY—Live, uncertain and no prices settled; dressed, quiet; chickens, 17@28c.; fowls, 14½@19c.; turkeys, 26@30c.

**Live Stock Market.**

Pittsburgh, March 8.

CATTLE—Supply light; market steady; choice, $8.60@8.75; prime, $8.25@8.50; good, $7.90@8.15; tidy butchers', $7.50@8; fair, $6.75@7.25; common, $5.75@6.50; choice heifers, $7@7.75; common to fat heifers, $5.50@6; common to good fat bulls, $4.50@7.50; common to good fat cows, $3.50@7; fresh cows and springers, $35@75.

SHEEP AND LAMBS—Supply light and market steady; prime wethers, $8.85@9.15; good mixed, $8.25@8.75; fair mixed, $7@8; culls and common, $4@5.50; lambs, $7@11.60; veal calves, $11@11.50; heavy and thin calves, $7@8.

HOGS—Receipts, light; market higher; prime heavy hogs, heavy mixed, mediums and heavy Yorkers, $9.60@9.65; light Yorkers, $9@9.25; pigs, $8.25@8.75; roughs, $8@8.75; stags, $6.50@7.

—Try Press want ads. They pay.

# MISSION SOCIETIES IN ANNUAL SESSION

## Women of First Presbyterian Church Elect Officers and Hear Addresses.

The annual meetings of the home and foreign missionary societies at the First Presbyterian church yesterday attracted a large number of members to the church. Reports for the past year together with the election of officers and interesting addresses on both home and foreign mission work combined to make the day one of considerable profit to the women who actively engaged in the spreading of the gospel.

The home missionary society met in the morning and elected these officers: President, Mrs. George Karner; vice-presidents, Mrs. T. C. Bodine and Mrs. Howard A. Pope; secretary, Mrs. W. A. Lippencott; treasurer, Mrs. Percy Banghart.

A feature of the morning program was the presentation of what was called a "missionary clinic" comprising doctors, experts and specialists, represented by members of the society. They discussed in a practical way the best methods of carrying on the work, explaining in detail what was being done and what should be done. Those who took part in the clinic were Miss Hazel Selby, Mrs. Leslie Bond, Miss Linda Cave, Miss Clara Karner, Miss Irene Dunham, Mrs. Howard Satterfield, Miss Ella Lounsbury, Mrs. C. E. Herring and Miss Ariadne Bicknell.

Following the various reports of officers all of which proved encouraging, showing as they did an increased interest and the raising of a substantial sum for home missions, Mrs. I. C. Pierson, of the Crescent Avenue Presbyterian church, made an address, which was in the nature of a resume of what is being done in Alaska and among the Mountain Whites as well as in other parts of the country.

At noon an excellent luncheon was served by a committee comprising the officers of the home missionary society, assisted by other members. Covers were laid for fifty women.

The afternoon was devoted to the interests of the foreign missionary society, the program including reports ,an address and the election of officers. The officers chosen for the year were as follows: President, Miss Julia Noll; vice-presidents, Mrs. T. C. Bodine and Mrs. F. L. Palmer; secretary, Mrs. W. A. Lippencott; treasurer, Mrs. Arthur Spicer; secretary of literature, Miss Georgia Ricker.

The address of the afternoon was by Mrs. Pierce Chamberlain, who with her husband, has been engaged in mission work in South America for many years. They are now home on a vacation. Mrs. Chamberlin was stationed in Brazil, and her talk was chiefly the telling of her own interesting experiences in that country.

The missionary told of the different conditions to be met in South America and of the progress being made in carrying the gospel to the natives. She and her husband were stationed in a country district and she spoke in a hopeful way of their success. Rev. Mr. Chamberlin is at present in charge of the Presbyterian church at Verona. The return of the missionaries to this country was chiefly for the purpose of allowing their children to attend the American schools. They will probably go back to South America at some future time.

—Advertise in the Daily Press.

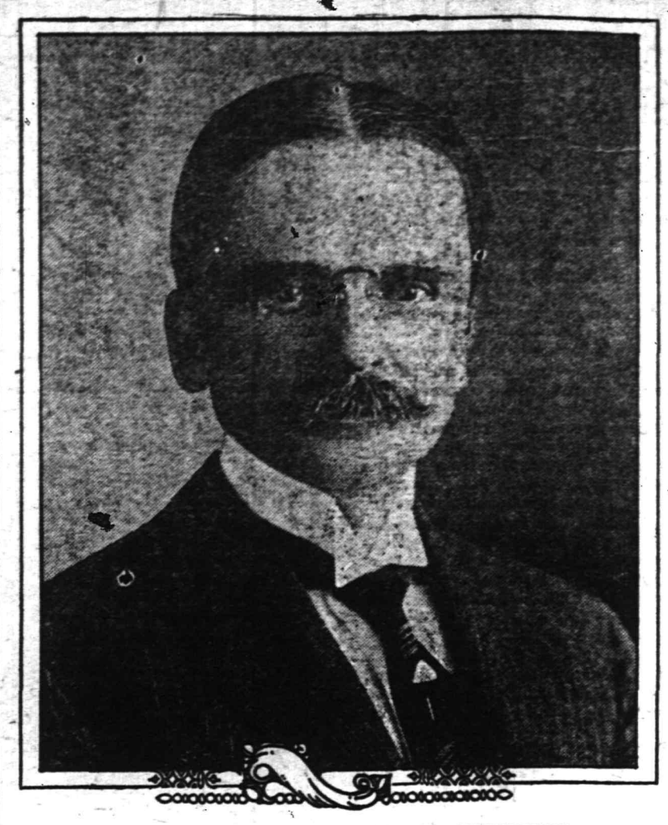

**SENATOR CHARLES O'CONNOR HENNESSY.**

**The Bergen senator, candidate for the governorship, said in a recent speech: "We cannot make a proud and prosperous state with merely 'business government.' We must fight the poverty disease; make more jobs for idle men on the farm and in the factory, better wages and salaries for the employed and more profits for the manufacturer and tradesman. I will try in this campaign to point the way to all this."**

# "MOSQUITO DAY" TO BE OBSERVED MAY 3

## Public School Teachers and Children Will Co-operate in Big Movement.

Plans are taking shape rapidly for the observance of "Mosquito Day" in the schools throughout the county on May 3. With the co-operation of more than 1,000 teachers and various school authorities, the County Mosquito Extermination Commission will wage a campaign of education having for its purpose the enlistment of 40,000 school children in the work of eliminating the insect pests.

Russell W. Gies, chief inspector for the commission, today declared every public, parochial and private school in the county has consented to participate in the program of "Mosquito Day." The commission will distribute about 40,000 pamphlets about mosquitoes to the pupils of the schools, including about 27,000 in the public schools, and 15,000 to the parochial and private institutions.

These circulars will contain practical information about the mosquitoes, describing how they breed, where they breed, and preventive measures. Larger pamphlets will be furnished the teachers and a bottle of mosquito larvae will be supplied each classroom, so that all will be able to recognize the insects in their early stages of existence.

"The school authorities, public, parochial and private, have entered into the plan with splendid enthusiasm," said Mr. Gies, "and the campaign should bring excellent results next summer. The children can help wonderfully in eliminating breeding spots on private property that the inspectors are not likely to run across. Then, too, most of them will carry the pamphlets home and will talk about the subject with their parents, so that the effect of the work should be far-reaching."

**ALL-DAY MEETING.**

The Woman's Association of the Congregational church held a successful all-day sewing meeting in the parish house yesterday. Twenty members reported at 10 o'clock yesterday morning. Luncheon was served at noon. Sewing continued until 4:30 in the afternoon. Many useful articles were made for the mission in Georgia, which the association is assisting in supporting.

**W. L. SAUNDERS TO SPEAK.**

William L. Saunders, of North Plainfield, will be the principal speaker at a "preparedness meeting" to be held at Westfield on Wednesday, March 22. Organizations in Westfield, Elizabeth, Roselle and Plainfield will be represented at this meeting. The guests of honor will be the clergy, mayors and town officials. The public is invited to attend.

# MANY CASES OF RHEUMATISM NOW

## Says We Must Keep Feet Dry, Avoid Exposure and Eat Less Meat.

Stay off the damp ground, avoid exposure, keep feet dry, eat less meat, drink lots of water, and above all take a spoonful of salts occasionally to keep down uric acid.

Rheumatism is caused by poisonous toxin, called uric acid, which is generated in the bowels and absorbed into the blood. It is the function of the kidneys to filter this acid from the blood and cast it out in the urine. The pores of the skin are also a means of freeing the blood of this impurity. In damp and chilly, cold weather the skin pores are closed, thus forcing the kidneys to do double work; they become weak and sluggish and fail to eliminate this uric acid, which keeps accumulating and circulating through the system, eventually settling in the joints and muscles, causing stiffness, soreness and pain called rheumatism.

At the first twings of rheumatism get from any pharmacy about four ounces of Jad Salts; put a tablespoonful in a glass of water and drink before breakfast each morning for a week. This is said to eliminate uric acid by stimulating the kidneys to normal action, thus ridding the blood of these impurities.

Jad Salts is inexpensive, harmless, and is made from the acid of grapes and lemon juice, combined with lithia, and is used with excellent results by thousands of folks who are subject to rheumatism Here you have a pleasant, effervescent lithia-water drink, which overcomes uric acid and is beneficial to your kidneys as well.

## DRINK A GLASS OF REAL HOT WATER BEFORE BREAKFAST.

**Says we will both look and feel clean, sweet and fresh and avoid illness.**

Sanitary science has of late made rapid strides, with results that are of untold blessing to humanity. The latest application of its untiring research is the recommendation that it is as necessary to attend to internal sanitation of the drainage system of the human body as it is to the drains of the house.

Those of us who are accustomed to feel dull and heavy when we arise, cold, foul tongue, nasty breath, acid stomach, can, instead, feel as fresh as a daisy by opening the sluices of the system each morning and flushing out the whole of the internal poisonous stagnant matter.

Everyone, whether ailing, sick or well, should, each morning before breakfast, drink a glass of real hot water with a teaspoonful of limestone phosphate in it to wash from the stomach, liver and bowels the previous day's indigestible waste, sour bile and poisonous toxins, thus cleansing, sweetening and purifying the entire alimentary canal before putting more food into the stomach. The action of hot water and limestone phosphate on an empty stomach is wonderfully invigorating. It cleans out all the sour fermentations, gases, waste and acidity and gives one a splendid appetite for breakfast. While you are enjoying your breakfast the phosphated hot water is quietly extracting a large volume of water from the blood and getting ready for a thorough flushing of all the inside organs.

The millions of people who are bothered with constipation, bilious spells, stomach trouble, rheumatic stiffness; others who have sallow skins, blood disorders and sickly complexions are urged to get a quarter pound of limestone phosphate from the drug store. This will cost very little, but is sufficient to make anyone a pronounced crank on the subject of internal sanitation.

—Until you have canvassed the eaders of this newspaper on the matter, do not decide whether or not this may be a "poor time to sell" that property


**Have You Gotten Your**

**Crown Thrift Bank?**

**If Not, Come In and Get One Today. We Give Them Away Absolutely**

**FREE**

**No Purchase Necessary to Get a Bank. Everybody Wants One. Get Yours NOW.**

**CROWN COMPANY THRIFT BANKS**

**Pay You 100% Dividend**

**Just think of the money you save, earning ONE HUNDRED PER CENT. INTEREST. You can't afford to miss this opportunity.**

**If You Can't Call, Write for a**

**CROWN COMPANY THRIFT BANK**

**Be Sure to Write Your Name and Address Plainly.**

**CROWN CO.**
THE HOME MAKERS
74-76 MARKET ST. NEWARK, N.J.

**PREPAREDNESS**

**We believe in PREPAREDNESS and it's for that reason we will devote this section of our adv. each week to prepare you for the opening of**

**Our New Store**

**47 Market St.**

**which we will open early in April. Work on interior arrangement is going merrily on, and upon completion we promise you the best equipped, most modernly arranged Furniture Store in the State. In the meantime we are bending every energy toward clearing our present location of all goods on hand. Come in and let us prove our Low Price leadership. Watch our adv. for advance news about the new store.**

**CROWN CO.**



**FREE DELIVERY OF PURCHASES TO ANY ADDRESS**

**CROWN CO.**
THE HOME MAKERS
74-76 MARKET ST. NEWARK, N.J.

**STORE OPEN EVERY EVENING DURING SALE**

**Going! Going! Going!**

*Early in April We Are Going to Move to*

**47 MARKET ST.**

**We don't want to take anything with us from our present location other than our name and your good will. We don't believe in doing things half way—for that reason we have closed our eyes to cost or loss in the terrific price reductions that apply to every article in this great**

**REMOVAL SALE!**

**Certainly never before, and maybe never again, will you have an opportunity of furnishing your home for such a small amount of money—just think of having such a magnificent array of home furnishings to select from at practically your own price.**

**COME AND TAKE AWAY YOUR SHARE OF THIS**

**$150,000 Stock of High Grade**

**FURNITURE, BEDS, BEDDING, STOVES, RANGES, RUGS, ETC.**

*At Cost, Below Cost and Less Than Half Usual Regular Prices*

**Here is your chance to buy everything you need to furnish a single room, to equip an entire home, or to add an additional piece or two to your furnishings—at a saving never before heard of.**

**WE MUST VACATE!**

**Consequently we are not standing on ceremony—Come expecting the Biggest Bargains of a lifetime and you will not be disappointed, for more than you could possibly expect will be realized—and best of all you don't have to worry about money, for**

**YOUR CREDIT IS GOOD**

*You Can Buy Anything You Desire at Our Remarkably Low Money Saving Removal Sale Prices on Your Promise to Pay*

**50c, 75c AND $1 A WEEK**

**Persons desiring to take advantage of the extraordinary offerings embraced in this sale, but who are not ready for immediate use of their purchases, may make their selections now and have their goods delivered later without any extra charges.**

**CROWN CO., 74-76 Market Street, Newark**

# Plainfield Daily Press

Published Daily except Sunday, by the PLAINFIELD PRESS COMPANY, 192 North Avenue.

Entered at the Plainfield, N. J., Postoffice as second class mail matter.

*Leslie R. Fort, Managing Editor.*

*TELEPHONE PLAINFIELD 3000.*
Private Branch Exchange connecting all departments.

Two cents a copy. Ten cents a week. $5.00 a year in advance. Delivered by carrier or by mail. No extra charge for papers mailed to points in the U. S. and Canada.

Any subscriber failing to receive a single issue will confer a favor by notifying the business office.

Advertising rates mailed on application. Copy for change of advertisements to ensure change for same day must be at the office by 9 a. m.

PLAINFIELD, NEW JERSEY, MARCH 8, 1916.


## *THE WHARTON TRACT AGAIN*

By a decisive vote the people of New Jersey last November decided that they did not want to bond the State for a large sum for the purchase of the Wharton tract in South Jersey for a water shed. Yet there is a movement on foot in the Legislature to again submit the question this year. The very persistency with which the scheme is being pushed creates suspicion that there may be an ulterior motive in the project, and that perhaps some one is going to get part of the $1,000,000 which it is proposed to spend for the land.

Senator Carlton B. Pierce, of this county, has taken a decided stand against the purchase, declaring that in his belief it would be a great error to take over a lot of swamp, sand and forest land, and coming from a man of such excellent judgment as Mr. Pierce, the opinion cannot fail to have great weight. The Senator believes in conservation—his past record proves that—but he does not believe that the State should take great risks and spend a large sum of money for something which has a doubtful value.

The people of that section of the State in which the tract is located, Burlington, Camden and Atlantic counties, all voted against the bond issue last year, and they would be the first ones to benefit if they could see any good in the scheme. Every other South Jersey county voted the same way, and the only ones in which a majority was given in its favor were Essex, Hudson and Passaic, where by no possible stretch of the imagination could it be figured that the ownership would be of any use. If the land is so valuable, some private water company would long have have taken it over. The people do not want the State to go to the expense of another election on a matter which they have decided within such a short time.

* * * * * *

## *BABY FACTS.*

An exchange has published a list of statistics in connection with baby week, which is being so ably exploited in Plainfield, that are of more than passing interest. Some of the reasons why the plan should have the ardent interest and support of every citizen are:

Three hundred thousand American babies die every year before they are one year old. At least 150,000 of these could be saved under proper methods.

One hundred and twenty-four out of every 1,000 babies die in steel-making and coal-mining towns as against eighty-four out of each 1,000 in suburban residential sections.

Even greater contrasts prevail between the death rate in the congested parts of big cities and the choicest residential districts.

In New Zealand, where babies are cared for more scientifically than in any other place in the world, the death rate is but fifty in every thousand; there being a loss there of but two to our five.

Until now no concerted action by us as a nation-at-large has been taken to prevent these inroads into our next generation. "Baby Week," being conducted nationally by Uncle Sam, under the direction of Miss Julia Lathrop, is the first of such recognition of this necessity of conserving our infant life.

We spend more on battleships and pigs than we do on babies. The figures have been often quoted. Many Congressmen fought an extra appropriation of $25,000 to collect statistics on infant mortality, while voting for many times that amount to cure hog cholera.

* * * * * *

## *THE RACE IS ON.*

With the election of thirty delegates to the Republican and Democratic National conventions from the State of Indiana, pledged respectively to former Vice President Charles W. Fairbanks and President Wilson, the 1916 campaign was formally launched yesterday. Minnesota and New Hampshire follow with their primaries next Tuesday, and North Dakota will elect on March 21. Other States will follow right up to the eve of the Republican National convention, which opens in Chicago on June 7. In fact the South Dakota and West Virginia delegates will not have time to leave their States to reach the convention on the opening day, as their primaries are set for June 6. Here are the primary days in various parts of the country: Michigan, April 3; Wisconsin, April 4; Iowa, April 10, Illinois and New York, April 11; Nebraska, April 18; Montana and Oregon, April 21; Massachusetts and Ohio, April 25; Maryland, May 1; California, May 2; Pennsylvania and Vermont, May 16; New Jersey and Texas, May 23; North Carolina, June 3.

* * * * * *

The proposition to advertise Plainfield is one that every commercial organization in the city should put above all others for a short time. President Newcorn, of the Board of Trade, is soon to issue a call for a general meeting to be held in the Council chamber, the purpose of which is to decide how much money can be appropriated by this city for publicity purposes, and how it shall be spent. He has asked the co-operation of the Chamber of Commerce, the Business Men's Association and other similar organizations, and for once these different branches of the city's business interests should forget all else in helping to make the project one of good for the entire city. To every dollar that Plainfield will give, the New Jersey Central Railway will add another and the city is in a position to get double value for its money.

* * * * * *

That Senator James Martine has cleverly dodged a trap laid for him by political enemies, is the opinion of all who read his statement yesterday, in which he emphatically announced that he would not be a candidate for delegate at large to the Democratic convention. Senator Martine was proclaimed a candidate in all parts of the State and some Democratic leaders were already predicting that he would run second to Mr. Scully, but the latter will have to go it alone, insofar as the Farmer Orator is concerned. He explains that he is going to be awfully busy this year and that one primary is enough for any man. This means that those who are out to defeat Senator Martine for re-election must do it in the Senatorial primaries or not at all, for he refuses to give them two chances at his political head.

* * * * * *

That the Biederwolf campaign, which starts in less than a month, already has had a tendency to quicken religious work in this city, goes without saying. It is safe to predict, from the interest already displayed, that it will be a great success—fully as much a one for Plainfield, as have been the Billy Sunday services elsewhere. Even in a community where the churches are as strong as they are in Plainfield, revivals of this kind serve a splendid purpose.

* * * * * *

Former Senator Ackerman is to be a candidate for delegate from this district to the Republican convention at Chicago in June. We know of no better man to represent the voters. This has been shown by his past record.

# On the Spur of the Moment

by Roy K. Moulton.

**The High Cost of Living.**

"Two can live as cheap as one,"
The lovelorn fellow sighed.
"But I can't live as cheap as two,"
The worldly maid replied.

**The Hickeyville Clarion**

Miss Amy Pringle, one of our most attractive brunetes, has returned from the city, and she is a blonde this time.

T. Egbert Peavey's patent leather shoes is all cracked. I guess the patent has expired.

Amos Butt's roan mare has the epizootic at this writing, and he has to borrow a horse to help out the hearse on busy days.

Grandma Whipple still hangs on, and may recover sufficiently to do her spring plowing.

The Gazette are going to run a beauty contest and the handsomest lady gets a patent wringer. Old maids and grass widders not allowed. It is thought that Maude Bibbins, the new trimmer at the millinery parlors, will get the prize, as Elmer Jones has already bought $3 worth of tickets.

It seems queer, but I have never sced a feller with an artistic temperament who ever accumulated much of a bank account.

Every time there is a serious automobile accident the papers have to say: 'An unidentified woman was seen leaving the car, unhurt, directly after the accident."

**The Cub Reporter.**

Last Thursday as Mrs. Charles Paul started on her trip to give music lessons and when she had reached the depot the horses became frightened at the train noise and made some sudden leaps and backward turns, then the horse made another leap and went south pell mel, and by the assistance of J. E. Snyder, stopped him with some difficulty, which landed through the fence, but as luck would be, Mrs. Paul escaped from being injured which might have caused instant death and demolished buggy and harness, but was lucky in it all.

**The Editor's Busy Day.**

Editor Sim R. Wilson, of the Saline Observer, is a lucky man. The other day he picked up a Winchester rifle and started up the street to deliver the weapon to its owner. Somehow the delinquent subscribers got it into their heads that he was on the warpath, and everyone he met insisted on paying him in full, one fellow going so far as to wipe out ten long years of delinquency. And that was not all. When he got back to the office he found a load of hay, fifteen bushels of corn, ten bushels of potatoes, two cords of wood, a barrel of turnips and seven muskrat hieds. Back out the machine gun, Hiram, we're going to try it, too.—Pewamo News.

**Honest.**

I am a very honest man;
Nobody hands me dough,
I have never received a bribe,
As my friends all well know.

The prowling trust has not bought me;
I have not sold my soul;
I think that my name should be writ
High upon honor's roll.

I've never got a single cent;
No one has strings on me;
Though some are tied both hand and foot,
I'm surely glad and free.

When some trust magnate whistles I
Am not obliged to dance;
For I have never sold myself—
I've never had a chance.

## THEIR CHANCE TO LAUGH

## - Proctor's Theatre -

Announcement is made by the management of Proctor's Theatre that they are prepared to present for their patrons' approval the cream of the photo-play market, which statement is certainly borne out by a glance at the program of wonderful attractions which are being presented at that popular playhouse this week. Today for instance William Fox presents Vivian Martin, the daintiest of screen heroines, in Israel Zangwill's masterpiece, "Merely Mary Ann," in which her pleasing personality is most predominant. Today also the second episode of "The Iron Claw" will make its appearance with Pearl White, Creighton Hale, Sheldon Lewis and last but not least "The Laughing Mask." Tomorrow will be a gala day for local film fans, for the greatest dramatic triumph in the history of theatricals will appear in film form upon the screen at Proctor's. It is that extremely popular production, "Madame X," and an added incentive will be given the enthusiastic fans by the announcement that Dorothy Donnelly, the star of the original stage production, will assume the lead in the photoplay version. In conjunction with this feature a laugh provoking Keystone comedy will also be shown entitled, "Fido's Fate." On Friday, Lillian Drew, the fer famed Vitagraph star, will appear with the assistance of a superior cast in "Vultures of Society," an intensely engrossing picture play. As an added attraction all this week, Gilletti, the famous Italian tenor, has been engaged to appear at all performances, with the result that lovers of this sort of entertainment will be delighted to hear this wonderful artist's rendition of both classical and popular selections with the air of his rich, mellow tenor. Announcement is also made of the fact that next week, the management have arranged to present at enormous expense, a screen adaptation of Elinor Glyn's two famous novels, "Three Weeks" and its sequel, "One Day." These attractions are to appear on consecutive days, and will doubtless attract hundreds of film fans from miles around, for two such productions as these are indeed worth many miles of travel to see.

**COMING EVENTS.**

TODAY

Ash Wednesday.
Master Builders meet.
Meeting of Firemen's Relief Association.
Meeting Parent-Teacher Association—Washington School.

TOMORROW.

Janet E. Richards' lecture at Hartridge School.
Lecture, "Romance of Man"—P. H. S.
Business Men's Association banquet—Columbus Hall.

FRIDAY.

Building Trades Council.
West End Civic Association meeting.

SATURDAY.

Junior play—Plainfield High School.

MONDAY.

Company K anniversary dinner.
Monday Afternoon Club meeting.
Meeting Women's League.

**WORKERS CUT BIG LEMON.**

Youngstown, O., March 8.—The employes of the Youngstown Sheet and Tube Company will today receive their bonuses for 1915, and it is estimated that $300,000, in addition to the regular wages, will be distributed today.

## AND THE WORST IS YET TO COME--

## "UTTERLY PREPOSTEROUS," SAYS MARTINE OF STORY

Washington, March 8.—"It is utterly preposterous."

That is Senator Martine's answer to the story in yesterday's New York World connecting him with pro-German lobbyists in the agitation against the administration foreign policy.

Mr. Martine is mentioned in the letter purporting to be from T. L. Marsalis, pro-German agent, to Alphonse G. Koeible, of New York, president of the United German societies. Marsalis, writing about his interviewing Congressmen, is quoted as describing "Our friend Senator Martine" as being favorable to the cause.

"I don't know this Marsalis and don't remember ever having met him," says Mr. Martine. "I am not in the habit of doing business with lobbyists and no one has the right to put me down as being with them in anything that adversely affects the integrity of my country.

"I have declared for sustaining the President, and that ought to be sufficient answer to any insinuations of the sort contained in this article."

## HIGH SCHOOL NOTES.

At a meeting of the school council held yesterday afternoon it was decided to hol da school leap year dance in the auditorium on March 18. It will be similar to the one held last month, and arrangements will be made by committees. It was also decided to assist in whatever way they can to keep the school building tidy, and a committee, including the Misses Coddington and Good, and DeWitt Swackhammer and Gerald Linke, was appointed to have charge of the move.

Nearly all of the characters in the Senior play cast have been selected and active rehearsal for the production on April 18 started. The cast is as follows: Christopher Sly, Minor Trowbridge; the hostess, Catherine Taylor; the page, Marion Lockwood; Baptista, Herbert Peacock; Petro, Louis Starkweather; Hortensio, Richmond Ritterbusch; Biondello, William Sowden; Grumio, Harold Seal; Walter, Eustace Eggle; Nathaniel (undecided); Gregory, William Victorson; a music master, Elizabeth Chickering; Katherine, Ruth Vorhees; Bianca, Florence Neilson; Curtis, Marion Simlock; the tailor, Leon Weintrob; the messenger, Richard Thomas; extra ladies, Edith Rosenson, Dorothy Peacock, Olive Lawrence, Margaret Burnett, Iva Waldrof and Lillian Heideloff.

The finishing touches are being put on the Junior play and everything is ready for the presentation of "The Sleeping Car" and "Proposals Under Difficulties" in the High School auditorium Saturday night. A dress rehearsal will be held on Friday afternoon to which the members of the school will be admitted.

**TO AUCTION RAILROAD.**

Cleveland, March 8.—The auction sale of the Wheeling and Lake Erie Railroad is set for today after five postponements. The road has a total mileage of 504, and is in the hands of receivers, under the Federal Court.

—Press want ads. work wonders. ery special interest for them.

## ∴ Plainfield Theatre ∴

Shea's Society Circus, which appeared for the first time at the Plainfield theatre yesterday afternoon and evening, delighted scores of little ones and is today the chief topic of discussion among old and young theatregoers. All that goes to make up the big three-ring show is worked on a miniature scale and the animals perform some hair-raising stunts.

"Mary Ellen," the big comedy elephant, proved the big hit of the opening performances, appearing in feats that indicated careful and patient training and required nervy handlers. Androcles and her equestrian lion, Prince Bengal, entertain with novel stunts.

Every program at the Plainfield theatre includes good motion pictures and a fine list of film hits is in store for those who are planning to attend during the remainder of the week. "The Iron Claw" will be shown tomorrow afternoon and evening, and "The Strange Case of Mary Page" is booked for every Friday afternoon and night.

According to all advance representation, there will be presented at the Plainfield theatre, Monday (matinee and night), March 13, a noteworthy production of burlesque under the heading of "The Bon Tons." Bert Baker, the well-known comedian, will appear in a new play written for his exclusive use by George Totten Smith. It is said the production will compare favorably with any presentation of musical comedy ever given in "first-class" theatres. The title of the new piece is "Copper at 64," is in two acts and seven scenes, which gives unlimited scope for the most elaborate stage embellishment. The spectators are shown Wall Street promoting offices, cabarettes in which eight vaudeville acts appear, opium dives, and finally finish in a beautiful Japanese garden of two hundred years back, of Oriental type. This Japanese scene is said to have been painted from photographs of the place pictured, and the management is credited with having provided a furnishment for all of them that perfectly accords with their character in these surroundings. This burlesque show is made up of the best available talent that could be employed. Bert Baker, the star, appears as Mr. Buttercup, who falls into all sorts of mishaps. Complications arise which are said to be extremely funny. The dashing soubrette is played by Babe La Tour, who is one of the most beautiful and accomplished comedians on the burlesque stage. The cast also embraces several people who have been seen with good effect in other productions, among them being Lucille Manion, Mabel McCloud, Rose Ford, Mike Forster, Micky Feeley, Sam Hyams, Leo Hoyt and Bill Wilson. These names give assurance of a rattling good performance. Of course, there is the customary chorus of pretty girls, who sing and dance in elegant costumes.

**MARCH 8 IN HISTORY.**

1775—British soldiers at Boston introduced tar-and-feather punishment.

1793—French National Convention abolished imprisonment for debt.

1793—City of Liege, Belgium, was taken by the Austrians.

1811—Bonaparte established many depots of Merino sheep to encourage sheep breeding in his empire.

1813—Charleston, S. C., illuminated in honor of American naval victories of Hull, Jones, Decatur and Bainbridge.

1814—Wellington defeated the French and entered Bordeaux, in France.

1844—Died, Charles Bernadotte, King of Sweden, once an officer under Napoleon, but who joined the Allies and established a new dynasty.

1855—Niagara suspension bridge was opened to the public.

1862—General Beauregard called upon Southern planters to surrender their bells to be cast into cannon for defense of their plantations.

1862—Daring Southern naval officers on the captured monitor Merrimac sank the Cumberland, burnt the Congress and drove the Minnesota ashore.

1900—Dowager Empress of China received wives of foreign ministers at Pekin, first time in the history of China.

1915—West Virginia 2-cent passenger fare declared unconstitutional by the U. S. Supreme Court.

1915—THE WAR.

Great Britain bars cotton from Germany.

British preparing for advance at Neuve Chapelle.

Austrians claim further victories over Russians in the Carpathians.

Resignation of Venizelos brings war issue in Greece.

## R. J. WYCKOFF TO BE HEARD THURSDAY IN MURDER CASE

Flemington, March 8.—William H. Wyckoff, who has been held here for several days pending the investigation into the murders of Richard J. Wyckoff, the East Amwell Township farmer, and his housekeeped, Miss Katherine Ann Fisher, on February 11, will get a hearing before Justice of the Peace Asa Jones in the grand jury room here tomorrow morning at 10 o'clock. Mr. Wyckoff has employed former Prosecutor George K. Large to defend him. Mr. Large demanded a hearing for his client and appears to be confident that Wyckoff will be released at the close of the hearing.

Although the authorities have been continuing their search for the slayer of the old people, it is said, there have been no new developments during the past few days. The authorities, it is said, have thus far been unable to ascertain who made the tracks near the building, which were traced to the mountain, where they were lost.

The ownership of the blood stained overalls which were discovered while following the trail has not been determined. There was a snowfall about noon on the day the crime was committed, and the tracks leading to the Wyckoff farm, it is said, were made before the snow stopped falling, and the footprints leading from the property were made after the snow had ceased. Snow had not fallen upon the blood-stained overalls.

**WILL TELL OF CONVENTION.**

Mrs. Mary J. Tomlinson will address the Lawson W. C. T. U. tomorrow afternoon at 3 o'clock in the W. C. T. U. rooms, 10 Madison avenue. Mrs. Tomlinson will give an account of the National W. C. T. U. convention held recently in Seattle, Wash.

# Daddy's Bedtime Story—

## What Happened to A Butterfly Beside A Snowbank.

The Warm Room Livened the Poor Thing.

"DO you know of two children who would like to hear a story I read in the newspaper today?" inquired daddy.

"We would! Oh, please, daddy!" cried Jack and Evelyn.

"Well, in New York city there is a huge public square full of nice trees, park benches and people. After a week of unusually warm weather, when folks ran around without their top coats and the air was like spring, there came a swift snowstorm that left banks on all four sides of Union square and clogged the walks badly. A man was crossing the square on the day after the storm on the way to his luncheon when, fluttering on the walk in front of him and banked by snow on both sides, he saw a beautiful butterfly. Yellow rimmed its purple-brown wings as they fluttered in the winter sunshine, and because the man knew how short lived it would be, left there in the snow, he caught it and put it for safety in the top of his derby hat."

"If he met a lady could he tip his hat, daddy?" grinned Jack.

"After he had luncheon he went back to his office and let the butterfly flutter around in the warm room, which quite livened the poor thing after snowbanks, you see. Then when night came the man put his butterfly in his derby and carried it home to his little girl, who refused to believe in winter butterflies. But when it flew around her room, too, she believed and ran for some honey to feed it. Then to keep it from harm she put it in an empty birdcage covered with gauze, and here the small stranger lived all night. Exactly what the little girl wants to know is how she may feed a winter butterfly when all the flowers it loves best are asleep under the snow."

"Oh, daddy, won't you please find me a butterfly and bring it home on the train in your hat?" cried Evelyn, who always wanted what everybody else had.

Daddy smiled. "It may just be that this butterfly, asleep in his chrysalis, which may have hung on the bark of a park tree, lay just so he felt the wonderful warmth of that winter week and got sadly befuddled about his birth date, which should have been much later. Anyway, he probably will meet an early fate this winter, although Mother Nature meant that all butterflies should lay eggs to be hatched into all sorts of interesting crawly creatures which you children know by the name of caterpillars. These crawlers dig in the ground and often destroy beautiful things in the gardens and fields. When they grow tired of their earthy life they spin a little hard, horny shell around themselves and go to sleep till Mother Nature awakes them in the spring, and out of their shells they flutter—beautiful, happy butterflies. But it is a fatal mistake for a chrysalis to break his shell in Union square in February," daddy finished.

## Household Hints

### CREAM SOUPS

**Cream of Potato Soup**—Four medium-sized potatoes, one sliced onion, the green portion of a head of celery or a saltspoonful of mashed celery seed, one tablespoonful flour, one tablespoonful butter, one quart milk, one bay leaf, one teaspoonful salt, one saltspoonful pepper. Pare the potatoes and drop into boiling water; boil rapidly five minutes; drain, throw the water away. Return the potatoes to the kettle; cover with a pint of water, add the onion, the bay leaf, celery and pepper. Cover the kettle and cook until the potatoes are tender. Press the whole through a colander. Put the milk in a double boiler; add the butter and flour, rubbed together. Add the potato and salt; cook until simmering hot and not a moment longer; strain the whole through a fine sieve. This soup may be kept warm in a double boiler for about ten minutes; it cannot be reheated after it is once cold.

**Cream of Tomato Soup**—One quart milk, one pint strained tomatoes, one bay leaf, one blade mace, one teaspoonful sugar, one-quarter teaspoonful baking soda, two tablespoonfuls butter, two tablespoonfuls flour, one teaspoonful salt, one saltspoonful pepper. Put the tomatoes in a sauce pan; add bay leaf, salt, pepper and mace; simmer gently ten minutes. Put the milk in a double boiler; add the butter and flour, rubbed together; stir constantly until smooth and creamy. Strain the tomatoes into the tureen; add the sugar and soda and pour in quickly the hot thickened milk. Serve immediately. This soup cannot be kept long and cannot be reheated.

**Cream of Celery Soup**—Two heads celery, one pint water, two tablespoonfuls butter, two tablespoonfuls flour, one slice onion, one quart milk, one bay leaf, one teaspoonful salt, one saltspoonful pepper. Remove the outside stalks or the green portion of the celery, saving the tender portion for eating raw. Wash and chop the green stalks; put them in the kettle; add the water; cook slowly thirty minutes and press through a colander. Put the milk in a double boiler; add the butter and flour, rubbed together [illegible] leaf; stir constantly until creamy. Add the celery pulp, salt and pepper; cover, and let the water in the under boiler boil for ten minutes. Strain into the tureen and serve at once.

**Cream of Mushroom Soup**—One-half pound mushrooms, one tablespoonful cornstarch, one saltspoonful pepper, two tablespoonfuls butter, one quart milk, one teaspoonful salt. Wash the mushrooms, but do not peal them; cut into thin slices, using all the good portion of the stem; put them, with the butter and salt, into a sauce pan; cover closely and cook slowly twenty minutes. Add the milk and pepper. Moisten the cornstarch with a little cold milk; stir it into the hot mixture and cook slowly until the soup is the consistency of thick cream. Serve at once, adding a few squares of toast, or pass with it whole wheat bread.

### THE TABLE

**Hot Potato Salad for Winter**—Pare six good-sized potatoes, cook in more water than you usually use, salt the potatoes a little when cooking. When done drain off water and put potatoes on back of stove; chop them the size you like. Have ready one small onion, one hard-boiled egg, half cup celery, all chopped fine; add these to chopped potatoes. Then add the dressing, which is made as follows: Half cup sweet cream, half teaspoon salt (scant), two teaspoons sugar, one-fourth cup vinegar. Mix salt, sugar and cream, then vinegar; mix thoroughly. After adding the dressing, put on front of stove, let get hot, then serve.

**Yellow Cake**—Cream together two cups sugar, one-half cup lard and two eggs. Sift in three cups flour to which have been added two level teaspoons cream of tartar, one level teaspoon soda and a pinch of salt. Pour in one cup sweet milk, and beat well. Flavor, and bake in layers.

**Cream of Tartar Biscuit**—Sift four cups flour, one teaspoon soda, two teaspoons cream of tartar and scant teaspoon salt. Add two heaping tablespoons lard and crumb well into flour. Add two cups cold water and work into smooth dough. Roll half inch thick, cut into rounds and bake [illegible] in hot oven.

"There's nothing certain in man's life but this: That he must lose it."
—OWEN MEREDITH.

Will it be said that *you* lived *your* life in vain?

The Prudential
FORREST F. DRYDEN, President

NEXT MAY, Newark will begin to celebrate its 250th anniversary with pageantry, music, a great industrial exposition, and sports of all kinds. The Prudential extends a cordial invitation to you to visit its Home Office when you are in or near Newark during the celebration.

**Got a Perfectly Good Camera That You Don't Use Any More?**

One of the ways in which want ads can be useful to you is in selling, for fair prices in cash, any "second hand" articles you own. They must be good, of course—and priced so that the buyers secure bargains. You can sell any article of furniture, any piece of machinery—anything that still has usefulness for the man who has use for it—through want advertising.


# Marrying for Money

BY MRS. EVA LEONARD

**Ortrude Townsend Finds It Easy to Circumvent Her Husband.**

"Daddy," exclaimed Marian excitedly, "Ortrude just returned from Kansas City driving the machine; the very one you sent back because you could not pay for it."

"Did she come alone?" asked Jacob shocked and surprised.

"Yes, and she called up the garage and made arrangements for them to keep it." Marian was flushed and indignant.

"I'll call up the firm long distance." Jacob left the girl and she flew to tell Dudley the latest developments. They waited impatiently for the father's return.

"Well?" asked Dudley.

"She has paid three hundred down and has assumed the full responsibility for future payments. I can not understand it." Jacob leaned against the counter in deep thought.

"I know where she got the three hundred all right," said Dudley after a pause.

Marian and her father looked up inquiringly.

"You know I told you that I did not see how she could have spent five hundred dollars in three weeks at Atlantic City. It was as I thought. She planned to keep the three hundred dollars and bleed you for money to put with it by telegraphing that she was sick and out of money. She got only her railroad fare home because wise counsels prevailed." Jacob did not look up and Marian and Dudley exchanged pitying glances.

"I suppose she plans to work some scheme to get the rest of the money or to stave off payment till times are better," continued Dudley after a pause.

"I presume she thinks she can raise the rest of the money by putting a second mortgage on the home." Jacob sighed wearily and went to attend to a customer.

"Of all despicable money grabbers!" exclaimed Marian fiercely. "Isn't there any way to make her behave herself like a decent woman."

"She has made up her mind to have what she wants and it will take a sharp one to get ahead of her. Daddy is so kind and so used to women being considerate, that he is utterly broken up over every new dodge of hers. He can't scheme against her. He is too sincere and kind for that." Dudley turned to his work, and Marian went up to the den to wait for them.

When they returned home for supper no one mentioned the machine, and an air of cheerfulness pervaded the supper table. Ortrude was very gay and told of funny things she had seen in the city, and gave an account of a play she had attended. After they were alone she expected Jacob to speak of the automobile, but he did not, and she finally said:

"Did Marian tell you that I brought the machine back, J. C.?"

"Yes."

"Aren't you glad I could make arrangements so I could have it? I did enjoy it so much. I really could not endure life here without it."

"What arrangements did you make?" asked her husband.

"I am to assume the responsibility of the payments."

"How do you expect to meet them?" he asked.

"Oh, I expect my husband will get better natured when he gets more used to my bills and then he will give me more money." Ortrude looked archly at her lord.

"And if not?" asked Jacob.

"If worse comes to worst, I can raise some more money on the house," she said, tossing her head defiantly.

"And when the mortgage is foreclosed, what then?" he asked.

"Oh, you would never see the home go," she said easily.

"You are mistaken. I certainly should." Jacob left the room without looking at her.

(To be continued.)

# MORE CHILDREN SEND DIMES FOR MARJORIE STERRETT BATTLESHIP

Three little ones from the same family have sent in their contributions to the Marjorie Sterrett battleship, "U. S. S. America" fund. Elsie, Harry and Lois Rogers being the latest to place the stamp of approval on big enterprise. S. L. Crossing has also sent in a dime since the last announcement of contributors was made. A keen interest has been awakened among the young folks, and many are saving up their pennies. The names of all little ones who have given their aid, together with their letters, are being published in The Plainfield Daily Press, and a grand list of contributors will be printed during the next two weeks. Send in your dime now and have your name on the first honor list.

The following letters were received today:

Dear Marjorie: I am Elsie Rogers, your friend, and I like the idea of building a battleship and would like to help, too. I am seven years old and am sending you ten cents.

(Signed) ELSIE ROGERS,
Highland Farm, R.F.D. No. 3.

Dear Marjorie: I have just read your letter in the Plainfield Daily Press, and I will send the dime to the editor to send to you. Will it be all right. I will be very willing to send the money for the battleship; although I am only nine years old I can help, too. I wonder, too, how you thought of it.

LOIS ROGERS.

Dear Sir: Enclosed find ten cents for the battleship America. I think this is a fine idea and hope many other children will contribute. I think the United States should have a navy large enough to whip any navy on earth.

HARRY ROGERS.

Dear Sir: I am sending you a dime for the battleship "U. S. S. America," and hope all the boys and girls will do so.

S. L. CROSSING.

# FOWLER WANTS TO SUCCEED MARTINE

## Essex Republicans Say They Are Glad Former Congressman is in the Race.

Former Congressman Charles N. Fowler, of Elizabeth, who is a candidate for United States Senator, to succeed James E. Martine, said at his home in Elizabeth yesterday that he intended to open headquarters in the near future and to make a vigorous campaign for the Republican nomination. Mr. Fowler's entry into the race has added another element of uncertainty to the outcome of the contest in the Republican ranks. Essex Republican leaders professed to see in his candidacy a factor that would aid, rather than injure, the chances of former Governor Franklin Murphy.

The theory of the Essex crowd is that every additional candidate for Senator weakens former Governor Edward C. Stokes, whom they have regarded as the most formidable opponent of Murphy. They figure that the progressive faction might prefer Stokes to Murphy, but with other candidates to vote for, would choose neither. Hasty references were made today to the figures of the first Senatorial primary in New Jersey in 1910, when Fowler was a candidate with Murphy and Stokes for the popular indorsement for the Senatorship. In those days the highest man in the primaries went before the Legislature with only a recommendation, however. Martine won the recommendation in the Democratic primaries that year and Woodrow Wilson made it stick.

Fowler ran less than 1,000 votes behind Stokes, the leader in 1910, for the popular indorsement. Stokes polled 39,554, Fowler 38,818 and Murphy was close behindwith 36,400. If Fowler is as strong as he used to be he is certainly a factor in this year's contest, his supporters point out. The Elizabeth man found his great strength in Essex in 1910, where he received 13,700, representing the power of the progressive element, which would vote for neither Murphy nor Stokes. The machine rolled up a larger vote for Murphy here, but Stokes ran hopelessly behind. In Union, Morris and Warren, which formed the Congressional district he represented, Fowler ran away from his rivals.

The progressive element in Hudson gave him more votes than to Murphy and Stokes combined. Is the progressive vote as strong today as it was then in the Republican party, and if so, can Fowler command it? were questions politicians were asking themselves today about the Fowler candidacy. The candidacy of former Senator Joseph S. Frelinghuysen will, in the view of many observers, draw from Fowler.

Should Fowler win the party nomination he may meet in the general election Martine, who was his opponent in the old Fifth district for a seat in the House of Representatives.

**Former Pugilist Dies of Poison.**

Philadelphia, March 8.—The death in Hahnemann hospital of Samuel Shad, twenty-five years old, a former pugilist, from morphine poisoning, caused Magistrate Pennock to hold four men and a woman.

—Press want ads. work wonders

**Be Hard to Please About your Baby's Diet. Do not be satisfied until you know your Baby is thriving.**

**Imperial Granum**

The Unsweetened FOOD

For NURSING MOTHERS and BABIES

Gives Satisfactory Results

"Up to seven months we had given my baby condensed milk, cows' milk and seven different kinds of food in all, and there were none of them that agreed with baby. I received a sample of IMPERIAL GRANUM. I gave it to my baby, and have fed her on it ever since, and she is getting along finely. She is now ten months old, and just got her first tooth a few weeks ago, without a bit of trouble. I don't know how we could have gotten on without IMPERIAL GRANUM."

Mrs. A. J. McNeil, 20 York St., Norwich, N.Y.


# CONSTANTINOPLE SCENE OF RIOTS

## Enver Pasha Wounded by Mob's Fire.

## ANTI-GERMAN OUTBREAKS.

**Many of Kaiser's Subjects Reported to Have Been Killed—Rioters Are Quelled by Teuton Gunfire—Turkey Said to Be Anxious For Separate Peace.**

Rome, March 8.—A dispatch from Constantinople said that many Germans were killed in war riots there. Among the wounded is said to be Enver Pasha. The anti-German feeling is said to be bitter.

The mob pillaged the army stores, barricaded the streets and damaged the railroads. The German troops repressed the rioting with gunfire.

Meanwhile the developments in Turkey, which are likely to lead to a separate peace sooner than was expected, are bound to hasten the intervention of Roumania, which is no longer conditional on the Russian offensive in Galicia and Bukovina. Because of these facts Bulgaria is striving to improve her relations with both Roumania and Greece.

In diplomatic circles it was said that the efforts of Germany and Austria to arrange a visit of the king of Bulgaria to Bucharest for the purpose of setting at rest the rumors of the imminent intervention of Roumania on the side of the entente allies have failed, owing to the opposition of Premier Bratiano of Roumania.

The Roumanian pretext for preventing the visit was the fact that the court was in mourning for Queen Mother Elizabeth (Carmen Sylva).

**Russians Unopposed.**

The Turkish army is not opposing the Russian advance from Erzerum, but is retreating westward, setting fire to villages and cities, including Sivas and Mosul.

An unconfirmed rumor reached here that Enver Pasha's life was attempted at Jerusalem, where the troops destined for an expedition to Egypt mutinied.

Washington, March 8.—Information was received here to the effect that Turkey, her resources exhausted by the European conflict and powerless to resist the steady and rapid advance of the Russian Caucasian army, is anxious for a separate peace with Russia.

Turkey's firm defense of the Dardanelles and her long stand against the advance of the Russian Caucasian army before the fall of Erzerum is believed to have almost completely exhausted the military resources of the nation. The fact that the Turkish people as a whole never were eager for the entry of the nation into the war is one of the reasons why such a report gains credence here and abroad.

Athens and Rome correspondents of English and French newspapers frequently reported news of disorder and anti-war demonstrations in Constantinople and other parts of Turkey.

The situation arising from lack of grain and other foodstuffs in Turkey is also thought to have become exceedingly critical. Not only have the crops in all parts of Turkey been exceedingly poor recently owing to the smaller area under cultivation since the mobilization of the Turkish army, but also large quantities of foodstuffs of all sorts have been sold by Turkish officials to Germany.

# TROOPS WENT DOWN ON LINER CHEERING

## Survivor of La Provence Disaster Describes Its Sinking.

Paris, March 8.—Maurice Bokanowski, a member of the chamber of deputies and one of the survivors of the French auxiliary cruiser La Provence, formerly a French liner, which was sunk by a mine or torpedo in the Mediterranean on Feb. 26, has written a letter to President Poincare describing the last moments of the big ship and the heroism of those aboard her.

M. Bokanowski, who is a reserve officer and was on his way to Saloniki at the time of the sinking, saved himself by swimming out of the suction of the vessel when she went down.

"Commandant Vesco of La Provence," he says in the letter, "remaining on the bridge to the last second, dominated the tumult by his voice, crying, 'Adieu, my boys!' The men grouped together on the forward deck responded with enthusiastic shouts of 'Vive la France!'"

In describing the sinking of the ship M. Bokanowski said:

"All around the ship seamen and soldiers were swimming or were safe in the boats or clinging to the rafts and on seeing La Provence plunge beneath the surface of the water joined in the cry of 'Vive la France!'"

## PROHIBITION DEFEATED.

**Vermont Votes to Stick to Local Option Law.**

Rutland, Vt., March 8.—Local option won over prohibition in this state by a margin of 14,366 votes.

The prohibitory amendment was first placed on the statute books in 1852 and was repealed in 1903 by a majority of 729. The vote on the question of reenacting the amendment was: Yeas, 17,601; nays, 31,967.

Every county in the state, with the exception of Orleans, gave a majority in favor of local option.

—A good many of the readers of this newspaper are "probable buyers" of your property. Do they know that it's for sale?

**"Let's Have an Individual Line"**

"THEN we won't be delayed again when we want to use the telephone. It costs only a few cents more a day, and we should have changed from a party line long ago."

Individual Line Telephone Service is the ideal one-subscriber-on-a-line telephone service. It gives you a line for your exclusive use without the delays that sometimes arise when others on your line are using the service.

*Why not order an Individual Line today?*

NEW YORK TELEPHONE COMPANY
17-B

A. B. WILSON, Local Commercial Manager,
307 Park Avenue, Plainfield, N. J.

**TILE-LIKE FINISH**

**FLOORS**—It makes the best and most durable finish on floors. Can be used on hard or soft wood.

**OLD FURNITURE**—It erases all scratches and mars.

**WICKER FURNITURE**—Coated with Tile-Like gives it an appearance as if new.

**PORCH CHAIRS** Coated with Tile-Like makes a beautiful finish.

**LINOLEUM or OIL CLOTH** Coated with Tile-Like adds to wear. Will resist water and never turns white.

All old work should be washed with scouring soap before applying Tile-Like.

Be sure the work is thoroughly dry.

Where you wish to obtain aan imitation of natural wood, a coat of Yellow Ground Color should be first applied. After the Ground Color has thoroughly dried, apply a coat of shade desired.

**H. E. Gayle Hardware Co.**

General Hardware and House Furnishings.

Tel, No. 398. Front St. and Park Ave.


**Weather Forecast.**

Unsettled, probably rain or snow, to be followed by fair weather.

**WEATHER EVERYWHERE.**

Observations of the United States weather bureau taken at 8 p. m. yesterday follow:

| | Temp. | Weather. |
|---|---|---|
| Albany | 32 | Cloudy |
| Atlantic City | 40 | Clear |
| Boston | 32 | Cloudy |
| Buffalo | 38 | Clear |
| Chicago | 30 | Snow |
| St. Louis | 34 | Cloudy |
| New Orleans | 68 | Cloudy |
| New York | 34 | Cloudy |
| Washington | 50 | Cloudy |


**OUCH! LAME BACK, RUB LUMBAGO OR BCKACAHE AWAY**

**Rub pain right out with small trial bottle of old, penetratting "St. Jacob's Oil."**

Kidneys cause Backache? No! They have no nerves, therefore cannot cause pain. Listen! Your back ache is caused by lumbago, sciatica or a strain, and the quickest relief is soothing, penetrating "St. Jacobs Oil." Rub it right on your painful back, and instantly the soreness, stiffness and lameness disappears. Don't stay crippled! Get a small trial bottle of "St. Jacobs Oil" from your druggist and limber up. A moment after it is applied you'll wonder what became of the backache or lumbago pain.

Rub old, honest "St. Jacobs Oil" whenever you have sciatica, neuralgia, rheumatism or sprains, as it is absolutely harmless and doesn't burn the skin.—Adv.


**IN CHANCERY OF NEW JERSEY.**

To Edward F. Stoeckle:

By virtue of an order of the Court of Chancery of New Jersey, made on the day of the date hereof, in a certain cause herein, Minnie B. Stoeckle is petitioner, and you are defendant, you are required to appear, plead, answer or demur to the petitioner's petition on or before the fifth day of May next, or in default thereof such decree will be taken against you as the Chancellor shall think equitable and just.

The object of said suit is to obtain a decree of divorce dissolving the marriage between you and the said petitioner.

Dated March 4, 1916.

GEORGE W. V. MOY,
Solicitor of Petitioner.

P. O. Address:
125 East Front Street, Plainfield, N. J.
3 8 5t-oaw.


**L. MORALLER & SON**

WATCHMAKERS AND JEWELERS

WATCHES
CLOCKS and
JEWELRY

Fine Watch and Clock Repairing a Specialty.

219 Park Ave. Phone 1967-J.

**MODERN DENTISTRY**

makes it possible for you to retain your own teeth to a ripe old age. Or to supply false ones that will give good service and look perfectly natural.

CHILDREN'S TEETH need attention from time to time. Consult

DR. WHITE,
Plainfield's Painless Dentist,
105 E. Front Street,
Over Schwed Bros.
Tel. 2291 11 10 mwstf

**Have You Headache?**

Do your Eyes burn or itch?
Do they feel tired or strained?
If so, have your Eyes examined;
Your glasses may need changing.

**STILES & CO**

Philadelphia Eye Specialists
AT 107 EAST FRONT ST.
EVERY THURSDAY.
Hours 10 to 5.

COAL AND WOOD DEALERS.

**Kindling and Grate Wood.**

Prompt Deliveries. Orders received at
89 SOMERSET STREET
JOHN MOBUS
P. O. Box 320. Telephone 2538-J.

**N. Meyers & Sons**
**COAL**
COKE AND WOOD
Office tel. 1152-W. 121 Watchung Av.
Yard Tel. 1911.

Tel. 2206-W.
**SARA BLOCK**
LADIES' HAIR DRESSING
and
HAIR GOODS SHOP
Manicuring, Shampooing, Scalp Treatments and Face Massaging.
209 NORTH AVENUE,
Plainfield, N. J.

—Press want ads. pay

Local Sports In Entirety
General News In Brevity

# Daily Press Sport News

Edited By
H. S. Sharkey

Serving Its Twenty-ninth Year. PLAINFIELD, NEW JERSEY, WEDNESDAY, MARCH 8, 1916. Sports Dept. Tel. 3000—Extension 3.

## GOOD YOUNG PITCHERS MUST BE SCARCE

Good pitchers must be very scarce when Miller Huggins of the St. Louis Cardinals hands over three players to St. Paul in order that he may have a right to the services of Carlos Hall, who started to pitch fourteen years ago and has been in and out of the big show twice. If the deal is strictly on the level and Huggins does not intend to ship Hall back to St. Paul about the time the season starts, manifestly it is an admission that the caliber of young pitchers in the minors did not appeal to the Card pilot.

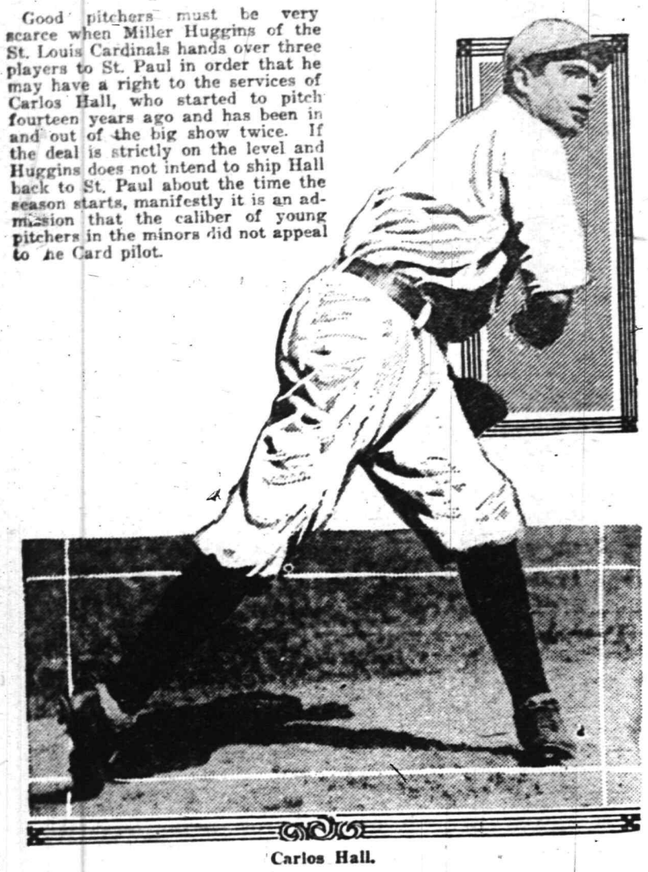

Carlos Hall.

## TRINITY CHAMPION OF S. S. LEAGUE

### Race Decided Last Night by Defeat of Baptists—H. T. Terry Averages 224.

The Westfield Sunday School Bowling League race was decided last night, the Baptist team, which was the only outfit that had a chance to beat out Trinity, losing two games to the Methodists, thus making the Trinitytes champions of the league. The Baptists needed nine straight victories to win the title, but were put out of the running in the first game last night, the Mets totaling 955.

H. T. Terry set a new league record for a three-game average, his big tallies of 215, 223 and 235 giving him a mark of 224.1. Hyslip and Allen hit 201, C. Ortleb 200, Gilmore 209, and Worth 208.

| METHODIST. | | | |
|---|---|---|---|
| Baker | 158 | 184 | 134 |
| Terry | 215 | 223 | 235 |
| Hyslip | 201 | 160 | 159 |
| Wilson | 180 | 174 | 103 |
| Allen | 201 | 151 | 159 |
| | 955 | 892 | 790 |

| BAPTIST. | | | |
|---|---|---|---|
| Hunt | 159 | 159 | 147 |
| C. Ortleb | 200 | 166 | 185 |
| Venn | 165 | 145 | 192 |
| Gilmore | 153 | 209 | 148 |
| Worth | 208 | 190 | 175 |
| | 885 | 869 | 847 |

## BOXING NOTES

Tommy Touhey, the Paterson featherweight, who has been winning bouts with regularity, will box Willie Jones, of Brooklyn, in a ten-round bout at the Olympic A. C., New York, Monday night.

Jim Flynn, the veteran heavyweight, is to be a busy man this month. He will face Jack Dillon at the Manhattan A. C., New York, Friday night. He will battle with Battling Levinsky in the ten-round semi-windup to the Jess Willard-Frank Moran contest in the Garden, March 25, while on March 17 he will face Fred Fulton, the Western heavyweight, in Milwaukee.

The Manhattan Opera House in New York will be thrown open for boxing beginning probably on March 17. Billy Gibson and another well-known promoter and fight manager, will have charge of the shows. It is more than likely that Charley Weinert will face either Carl Morris or Gunboat Smith on the opening night. Benny Leonard and Freddie Welsh, lightweight champion, also have been mentioned as the opening attraction.

Johnny Kilbane, who outpointed Johnny Ray in six rounds in Pittsburg Saturday night, is to go against Johnny Dundee in a six-round bout in Philadelphia, March 22. Dundee, who boxes Benny Leonard in the Garden, New York, tonight, is also matched to meet Joe Mandot in a ten-round bout at the Broadway Sporting Club, Brooklyn, April 4.

**"THAM" AND WILLS DRAW.**

Sam Langford, of Boston, and Harry Wills, of New Orleans, fought ten rounds to a draw at the Broadway Sporting Club, in Brooklyn, last night. Wills landed oftener than the squat Boston man, but the latter was strong in the clinches, and several times shook up Wills with vicious uppercuts.

## STUTZ TEAM ADVANCES IN ELKS' HOUSE TOURNAMENT

**ELKS' HOUSE LEAGUE.**
**Team Standing.**

| | W. | L. | P.C. | H.S. |
|---|---|---|---|---|
| Cadillac | 3 | 0 | 1.000 | 940 |
| Stutz | 12 | 3 | .800 | 850 |
| Ford | 7 | 2 | .778 | 945 |
| Reo | 6 | 3 | .617 | 828 |
| Chalmers | 6 | 6 | .500 | 832 |
| Mercer | 6 | 6 | .500 | 831 |
| Buick | 5 | 7 | .417 | 853 |
| Oakland | 5 | 7 | .417 | 867 |
| Oldsmobile | 2 | 10 | .167 | 899 |
| Velie | 2 | 10 | .167 | 821 |

**Schedule.**

Tomorrow night—Reo vs. Ford.

Stutz bowlers went in to second place last night, winning three games from the Buicks, who fell from fifth place to seventh.

| BUICK. | | | |
|---|---|---|---|
| Demler | 177 | 149 | 132 |
| McInerney | 167 | 181 | 171 |
| Randolph | *125 | *125 | *125 |
| Nash, Sr. | 136 | 132 | 172 |
| Cose | 183 | 164 | 136 |
| | 788 | 751 | 736 |

| STUTZ. | | | |
|---|---|---|---|
| Manning | 150 | 152 | 136 |
| Bird | 160 | 154 | 137 |
| Holder | 160 | 127 | 147 |
| McCullough | 164 | 142 | 208 |
| Townley | 199 | 200 | 175 |
| | 833 | 775 | 803 |

* Average, less ten pins.

## MISS BJURSTEDT, GETTING BETTER, BEATS MISS HANDY

Having become accustomed to the uncertain light at the Heights Casino indoor courts, Miss Molla Bjurstedt, national champion, gave a more impressive exhibition, if anything, in defeating Miss Edith Handy yesterday than in her first round match of the New York invitation tennis tournament against Mrs. S. F. Weaver. She appeared to ge up to the ball much faster than on the previous afternon, her returns being made so swiftly that Miss Handy had no alternative but to employ a defensive stroke to get the ball back over the net. In addition to this Miss Bjurstedt had overcome the tendency to hit the top of the net. As a result the best Miss Handy could do was to earn one game in the first set and two in the second, while Miss Bjurstedt was getting twelve games on hard hitting and clever placements.

The victory placed Miss Bjurstedt in the round before the semi-final. Five others made a similar advance, among them Mrs. Frederick C. Schmitz, one-time indoor champion, who scored rather easily over Mrs. Theodore Cassebeer.

**E. O. H. S. WON'T MEET PASSAIC.**

East Orange High School, winner of the basketball championship in the New Jersey Interscholastic League, has declined the challenge of the Passaic High School team, champions of the Northern New Jersey Interscholastic League, for a post-season series between the teams. Passaic has won a long list of games, and is the leading contender for the state championship.

**TEACH DOG JUDGING.**

At the first open match of the Pekinese Club of America, held yesterday afternoon at the Martinique Hotel, fanciers had the opportunity of seeing the first "lesson" in judging given by this organization. More than sixty dogs served as models for Miss Isabel Benjamin, of Irvington-on-the-Hudson.

These matches were gotten up with the sole object of developing latent judging ability among Pekinese enthusiasts.

## ATHENIANS LOSE BY CARELESSNESS

### Become Too Confident Near End of Game at Montclair Y. M. C. A.

## RETURN GAME HERE

### Teams Will Play Preliminary on Tabs' Court Friday Night to Plainfield A. A.-St. Christopher's Contest.

Carelessness near the end of the second half cost the Athenian basketeers their game with the strong Montclair colored Y. M. C. A. team, at Montclair, last night. The local boys put up a good exhibition, but became too confident near the end of the game, and trusted to too many long shots. The contest ended 30 to 22.

The two teams will play here Friday night, as a preliminary to the Plainfield A. A. game against the St. Christopher's, of New York. The curtain raiser will start at 8:15 o'clock.

The score:

| ATHENIANS. | G. | F. | P. |
|---|---|---|---|
| Vaughan, f | 3 | 0 | 6 |
| Greene, f | 3 | 0 | 6 |
| Daniels, c | 3 | 0 | 6 |
| Butler, g | 2 | 0 | 4 |
| Hedgman, g | 0 | 0 | 0 |
| Venable, g | 0 | 0 | 0 |
| Clay, g | 0 | 0 | 0 |
| | 11 | 0 | 22 |

| MONTCLAIR. | G. | F. | P. |
|---|---|---|---|
| Bouser, f | 7 | 1 | 15 |
| Peterson, f | 2 | 0 | 4 |
| Madison, c | 3 | 0 | 6 |
| Robinson, g | 0 | 0 | 0 |
| W. Fitzgerald, g | 1 | 0 | 2 |
| C. Fitzgerald, g | 1 | 1 | 3 |
| | 14 | 2 | 30 |

Score by periods:

| | | |
|---|---|---|
| Athenians | 14 | 8—22 |
| Montclair | 15 | 15—30 |

Referee, H. E. Miller; timers, Randolph and Gates; time of periods, 20 minutes each.

## SNYDER TIES FOR FIRST PLACE IN PAIR OF EVENTS

Snyder was a double winner at the Y. M. C. A. yesterday. He tied for first place in both events. In the three-minute swim, the College League boy shared honors with Willett, while in the fence vault he was deadlocked with Brownlee.

**Three-Minute Swim.**

| | Lengths |
|---|---|
| Snyder, Navy | 12½ |
| Willett, Army | 12½ |
| Fullerton, Navy | 11½ |
| Brownlee, Army | 11 |
| Pole, Army | 10¾ |
| Randolph, Army | 6 |

**Fence Vault.**

| | Ft. | In. |
|---|---|---|
| Snyder, Navy | 5 | 3 |
| Brownlee, Army | 5 | 3 |
| Hand, Army | 5 | 2 |
| McKay, Navy | 5 | |
| Douglass, Navy | 5 | |
| Fullerton, Navy | 4 | 11 |
| Wiggins, Navy | 4 | 11 |
| Pole, Army | 4 | 9 |
| Clarke, Navy | 4 | 9 |
| Kellogg, Army | 4 | 9 |
| Willett, Army | 4 | 9 |
| Hanson, Army | 4 | 8 |
| Hannigan, Army | 4 | 5 |
| Randolph, Army | 4 | 5 |
| Feiring, Army | 4 | 3 |
| Fauncett, Army | 4 | 3 |
| Townley, Army | 4 | 3 |

## RONALD CONROY N. P. H. S. CAPTAIN FOR NEXT YEAR

The N. P. H. S. boys' basketball team voted on the captaincy for the next season yesterday afternoon and Ronald Conroy, of the sophomore class, was elected to fill that capacity. Conroy was unable to play during the past season, owing to an operation, but made a fine record during the season of 1914-1915.

Pictures of the squad were taken yesterday afternoon at the Stone studio. The members of the regular five were taken individually, while the entire squad was also snapped. Those in the picture were Manager John Dawe, Andrew McDonough, Harry Kirch, Oscar Dilts, Coach George Townley, Martin McDonough, William Seidel, Alfred Willett, Assistant Manager Alfred Seidel, and Captain Warren Townley.

Hartford Bicycles

MEDIUM PRICE.

George L. Simon

179 North Ave. Opp. Depot.

BUY A BICYCLE

## BASKETBALL CHAMPIONS TO BE DINED BY BORO MAYOR

The girls' oasketball team of N. P. H. S. and a few friends will be the guests of Mayor William L. Smalley at a supper to be given Saturday evening, in the Somerset School. More than forty will be present, including members of the "Ancient Five," on which team the present Mayor plays center. Members of the Parent-Teacher Association will serve the supper.

## THREE HARVARD FOOTBALL STARS DROPPED YESTERDAY

Cambridge, Mass., March 8.—Harvard's football squad for next fall received a heavy blow yesterday when three of its strongest candidates, Captain-elect J. A. Gilman, of Honolulu, a guard; Thomas H. Enwright, of Fall River, and W. J. Boles, of Boston, both back field stars, were asked by the college administrative board to withdraw from college because of failure to pass the mid-year examinations.

Under the faculty rules this means that Gilman and Boles, even though they are able to return to college, will not be allowed to represent Harvard on the gridiron. Both have been in scholarship difficulties before.

## NEW RECORD OF 1127 MADE IN THE ATHLETIC LEAGUE

Roseville Athletic Association bowlers rolled 1,127 in an Athletic League match against the Passaic City Club pinners, on the Roseville alleys, Monday night. This is a record tally for the "Millionaire Circuit," which was organized twenty-six years ago, back in 1890. The previous high score in the circuit was 1,094. This total was accounted for by the now defunct Elizabeth club. The Elizabeth bowlers rolled their towering mark on December 9, 1913, on the alleys of the North End club, in Newark. The Roseville team cleaned up against the Passaic pinners last night, winning all three games and tieing the New York Athletic Club pin knights for first place in the league standing. Each club has won twenty-nine games and lost thirteen.

## DUNELLLEN LEAGUE LEADERS SWIPE DUO FROM FIREMEN

**DUNELLEN BOWLING LEAGUE.**
**Standing of the Teams.**

| | W. | L. | P.C. | H.S. |
|---|---|---|---|---|
| O. Z. T. | 17 | 4 | .810 | 894 |
| Baraca Class | 13 | 8 | .619 | 868 |
| Jr. O. U. A. M. | 11 | 7 | .611 | 848 |
| P. O. S. of A. | 7 | 11 | .389 | 818 |
| Foresters | 6 | 12 | .333 | 729 |
| Firemen | 9 | 21 | .300 | 807 |

**Schedule.**

Friday night—Foresters vs. Baracas.

The O. Z. T. won two games from the Firemen last night on the Dunellen Presbyterian church alleys.

The scores:

| O. Z. T. | | | |
|---|---|---|---|
| Dadwell | 138 | 141 | 133 |
| Teeling | 109 | 197 | 162 |
| Parker | 127 | 151 | 157 |
| Haver | 87 | — | — |
| Frederick | 138 | 181 | 149 |
| Maurer | — | 111 | 100 |
| | 599 | 781 | 701 |

| FIREMEN. | | | |
|---|---|---|---|
| C. Voorhees | 148 | 137 | 129 |
| Cook | 119 | 119 | 126 |
| C. Starker | 150 | 169 | 132 |
| Richards | 153 | 169 | 150 |
| C. Wrage | 85 | 71 | — |
| E. Haver | — | — | 105 |
| | 655 | 665 | 642 |
| Handicap | 50 | 50 | 50 |
| | 705 | 715 | 692 |

## EAGLES' LEAGUE ROLL-OFF IN THIS CITY THIS EVENING

Members of the Fraternal Order of Eagles from Newark, Elizabeth, Rahway, Somerville and other places will be in this city tonight to attend the roll-off for the F. O. E. Bowling League championship, which will be decided on the Plainfield Eagles' alleys. The Newark and Elizabeth teams will contest for the title. Last year, Newark won the championship by a margin of only one game.

**SWEATERS FOR N. P. H. S.**

At a meeting of the Girls' Athletic Association of N. P. H. S. yesterday it was decided to present the girls' basketball team with sweaters for their fine work during the season. The following will receive the coats: Lillian Spencer, Marjorie Burtis, Theresa McCullough, Bertha Keller, May Doughty, Adelaide Ricketts and Helen Spencer.

**NEWARK GETS GYM. MEET.**

Announcement was made last night that the national gymnastic championships of the Amateur Athletic Union of the United States will take place at the Newark Y. M. C. A. in Newark on Saturday night, May 13, in conjunction with the two hundred and fiftieth anniversary of the city.

## BRUNSWICK WILL WIN JR. TITLE

### Elks' Leaders Take Two While Elizabeth and Skeeters Each Drop Pair.

## JERSEY CITY THROUGH

### Team Finishes Its Schedule on New Brunswick's Alleys—Scores at Somerville Low, But Champions Are Outpinned by Homesters.

**ELKS' JUNIOR LEAGUE.**
**Standing of the Teams.**

| | W. | L. | P.C. | H.S. |
|---|---|---|---|---|
| New Brunswick | 21 | 6 | .778 | 978 |
| Jersey City | 23 | 13 | .639 | 993 |
| Elizabeth | 16 | 14 | .533 | 1002 |
| Newark | 14 | 13 | .519 | 1036 |
| Somerville | 14 | 19 | .424 | 1020 |
| Paterson | 8 | 13 | .381 | 985 |
| Plainfield | 3 | 21 | .125 | 921 |

**Schedule.**

Friday night—Somerville at Paterson; Plainfield at Newark.

Two matches were decided last night in the Elks' Junior League, Elizabeth dropping two games at Somerville, and Jersey City losing a pair at New Brunswick. The result of the night's rolling gave New Brunswick a stronger grip of first place, the College Towners being almost certain of the title. Jersey City has now finished its season, with a record of twenty-three games won and thirteen lost.

Somerville took the first game by twenty pins, 919 to 899. Elizabeth went up to 936 in the second game, but fell to 788 in the third. John Van Bergen rolled 225, Doc Epstein 211 and J. Schaub 209.

In the series at New Brunswick, the homesters had winning totals 929 and 935, the little Skeeters taking the sandwich with 901.

Caldwell put up 235 in the first game. Harding hit 220, Hogarty 203 twice, and Carberry 203 and 211.

The scores:

| ELIZABETH. | | | |
|---|---|---|---|
| Gathman | 172 | 176 | 183 |
| McCaffery | 190 | 146 | 136 |
| Epstein | 168 | 211 | 132 |
| King | 189 | 178 | 158 |
| Van Bergen | 180 | 225 | 179 |
| | 899 | 936 | 788 |

| SOMERVILLE. | | | |
|---|---|---|---|
| Roller | 174 | 148 | 172 |
| Graham | 181 | 170 | 180 |
| J. Schaub | 209 | 180 | 157 |
| W. Schaub | 178 | 159 | 182 |
| Matthews | 177 | 189 | 166 |
| | 919 | 846 | 857 |

| JERSEY CITY. | | | |
|---|---|---|---|
| Hisor | 177 | 197 | 191 |
| Reilly | 187 | 189 | 163 |
| Kipping | 134 | 178 | 179 |
| Kaiser | 166 | 167 | 180 |
| Caldwell | 235 | 170 | 148 |
| | 899 | 901 | 861 |

| NEW BRUNSWICK. | | | |
|---|---|---|---|
| Carberry | 203 | 187 | 211 |
| Taylor | 171 | 167 | 165 |
| Hogarty | 171 | 203 | 203 |
| Hirsch | 164 | 172 | 181 |
| Harding | 220 | 158 | 175 |
| | 929 | 887 | 935 |

## WILL ROLL ELKS' LEAGUE BOWLING MATCH ON SUNDAY

For the first time in the history of the organization, an Elks' Junior League bowling match will be decided on Sunday. The New Brunswick team will go to Paterson Sunday to bowl a series that is scheduled to start at 4 p. m. The sabbath is the only open date the teams have for the match, which is the one postponed from February 16.

**LORD KITCHENER.**

Braves German Bombs by Spending Week Ends at Walmer Castle.

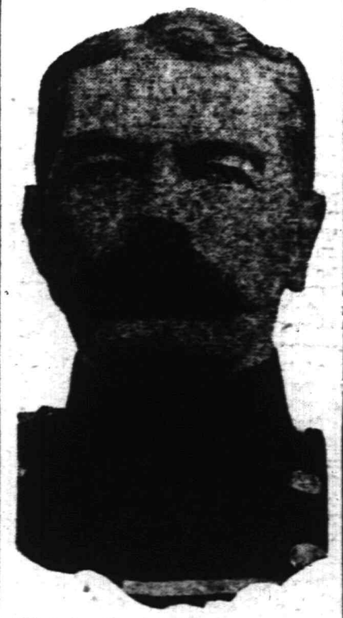

Photo by American Press Association.

## Local Sport News, Views, Reviews and Interviews

*PLAINFIELD'S HEAVYWEIGHT POSSIBILITY.*

One of the few games in which Plainfield has not had one or more representatives among the best in the field is boxing, and now the Queen City may have a worthy product in the squared circle if Alfred Widoson does as well with the padded mitts as his manager thinks he will. Widoson has all the physical advantages. He has an ideal build for fighting, not being too heavy, and his weight is well proportioned. He is strong, and healthy, and has great staying powers. He is a rank novice, and has much to learn, but if he can develop a defense, should be some kind of a success in the ring, for his strength will provide him with the necessary punch, once he is taught how to box.

It's not so long ago that Jess Willard, the present world's champion, was about as hopeless a looking fighter as could be found, but he took his natural asset—his great size—improved a whole lot in his footwork and with his hands, and met a tottering champion at the opportune time to gain the heavyweight crown—and the many thousands of round iron men that go with it. Widoson may prove too slow for the game; he may discover that he has a Coffey jaw, with no defense to protect it; or he may have some other weakness that will hold him back. And then again, he may some day come prodigaling back home wearing a championship crown. Who knows?

• • • • • •

*WHERE THE CROWD WILL BE TONIGHT.*

At this writing, the most densely populated spot in the State is supposed to be Hoboken, but the "Mile-square" city will be a poor second tonight to the hangout at 119 East Second street, this city. If you don't know it, 119 is the home of Plainfield Aerie of Eagles, and on their bowling alleys tonight the Eagles' League championship for this year will be decided between the Newark and Elizabeth teams. Plainfield won't come in for any of the championship melon, but for all that, there will doubtless be a packed gallery around the lanes when the title-seekers start working on the maples.

• • • • • •

*A COMING CHAMPION.*

Among the winners at the Plainfield Kennel Club's indoor show were a number of young dogs that appear to have championship qualities. One of them is Albert's Dan, the Meadowview entry which was judged the best sporting door in the show, in addition to the distinction of being the best setter. Impressive as he is, Albert's Dan has had to relinquish first honors in his previous times out to the late Ch. Bob Roy, but with this unbeatable dog no longer his rival, Albert's Dan gives every promise to claiming a place at the top of his class.

• • • • • •

Any casual reader who might judge from the scores of the Dunellen Bowling League that the pinners in that organization are second raters should shoot a few games on the Dunellen alleys some time. On the Presbyterian church strips a pinner has to earn all he gets as he does on no other lanes in this vicinity, and while the scores, as a general rule, average up a bit lower than most of the figures for other alley competitions hereabouts, the competitors themselves stack up as Class A performers.

• • • • • •

Here it is March, and no one has dug the Central New Jersey Baseball League from the grave.

## SPORTING NOTES

The Chicago bowling experts will have their inning the next few days at the American Bowling Congress at Toledo. Four thousand picked bowlers are showing their speed in the big tournament. Nine clubs from Chicago go on the alleys tomorrow, twelve on Friday and fourteen on Saturday. The big bowling meet is breaking all records, and will last until March 27.

It is now assured that Duke Kahanamoku, the great Hawaiian swimmer, will compete in the coming national championship. The Duke will be seen at many of the baths in the United States during his tour, for several match races are already arranged.

The origin of the shin-guard in baseball as a means of protection from spikes has up to now been credited to Roger Bresnahan. But even this pet theory has been upset by the revelation that one Bud Fowler, a gentleman of color, who played with Binghamton back in the eighties, wore the first shin-guards. Bud had his troubles, we are now told, for there were those who resented the intrusion of the colored player, and it was a regular thing to come into second base spikes first. Bud found he couldn't last more than five innings in any one game, so he got some barrel staves and donned armor.

Jess Willard's spectacular training sets a new record. There are those who hark back to the good old days, when fighters were fighters and not the idols of giggling girls and society folk. The idea of charging so much per head to see the great and only champion heavyweight going through his stunts never occurred to the old-fashioned manager. Times do change.

Cornell rules favorite in the intercollegiate championship track meet, which will have its forty-first annual run-off on May 7 and 8. Increased interest in the meet comes from the announcement that Leland Stanford will join the University of California as competitors from the Pacific Coast. The advent of these two high-class teams will mark a red-letter day in college sports.

A swimming race between Miss Dorothy Becker and Miss Frances Cowells will divide attention with the match between Ludy Langer and Duke Kahanamoku, at San Francisco, next Friday, in the championship meet of the Pacific Coast. Several other mermaids will be seen in the women's events, and the Duke will meet some of the fastest swimmers on the coast.

Frank Gotch is due to show on Friday at Los Angeles whether he shows any class in his come-back from his Iowa retirement. He is matched to meet De Metral, the Greek, who is going in great shape. De Metral is not claimed to be in the Stecher class, but he will make it sufficiently interesting for the champion to develop the one big solution whether the husky Iowan is there with the goods.

A WELL-STOCKED WINE CELLAR
Means a supply well-chosen.
Quality, not quantity, should be its principal feature. Buy from those who make a study of vintages and who give you the benefit of their experience without charge. We supply
WINES—WHISKIES—CORDIALS
that we conscientiously recommend—even our low cost-priced.
BALLANTINE'S FAMOUS ALES
that sparkle with quality and savor of flavor.
Tel. Plainfield 190.
EASTERN BOTTLING CO.
SECOND ST. AND CENTRAL AVE. PLAINFIELD, N. J.

SCOOP THE CUB REPORTER — SCOOP HAS A DEPENDABLE WEATHER FORECASTER — BY "HOP

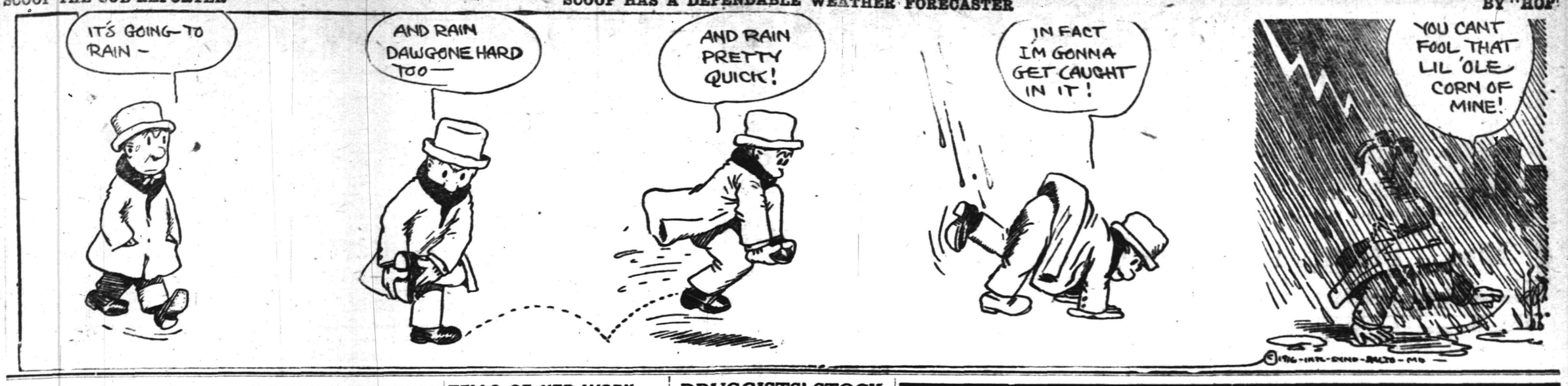



# Mono Storage

Warehouse

North Avenue

Opp. Freight House

125 East Front Street

If you're going to move this Spring, don't forget that it will pay you to have US transfer your home's furnishings in our

SPLENDID EQUIPMENT.

You insure dependable expert service and real safety for your articles when you have us do the work for we employ only skilled men and have the highest grade equipment obtainable.

Ask us for figures on your work.

HAND'S EXPRESS CO.

ORGANIZED 1864.

THE FIRST NATIONAL BANK OF PLAINFIELD

A COMMERCIAL BANK WITH SAVINGS and SAFE DEPOSIT DEPARTMENTS

FOUR PER CENT INTEREST PAID ON SAVINGS ACCOUNTS

AUCTIONEERS.

THE LEADING AUCTIONEERS

W. A. SCHORB & CO.

Also Dealers in Second Hand Furniture—Bought and Sold.
120 Madison Av., Jackson Bldg.
Telephone 2296.

ADVERTISEMENTS
—FOR—
NEW YORK HERALD, WORLD, TIMES, SUN, JOURNAL TELEGRAM, AMERICAN, BROOKLYN EAGLE, GLOBE
—AND—
NEWARK EVENING NEWS
RECEIVED
AT REGULAR OFFICE RATES.

PLAINFIELD DAILY PRESS

No Telephone Orders.
Cash Must Accompany Copy.

Suburban Transit Company

Leave Plainfield for South Plainfield—Week days—a6.30, a7.30, 9.00, 11.45, 1.00, 2.00, 4.00, 5.00, 6.10, b9.00, 10.30, 11.15. Sundays—9.00, 12.00, 2.00, 4.00, 5.00, 9.00.
Leave South Plainfield for Plainfield—Week days—a7.00, a7.45, 9.30, 12.05, 1.33, 2.30, b4.30, 4.20 except Saturday, 5.30, 7.30, b9.30, 10.50, b11.45. Sundays—9.30, 12.15, 2.30, 4.30, 5.30, 9.30.
Leave Plainfield for Watchung—7.00, a.15, f10.00, b1.00, g3.00, 4.15, b6.20.
Leave Watchung for Plainfield—8.00, 9.50, f11.15, b2.20, g3.45, 5.25, g7.30.
Leave Plainfield for Warrenville—d6.45, e6.15, 6.20, f10.00, g3.00, g6.20.
Leave Warrenville for Plainfield—7.40, f11.00, g3.30, g7.15.
Leave Plainfield for Stirling—8.15, b1.00, 4.15.
Leave Stirling for Plainfield—9.10, b2.00, 5.15.
(a) Except holidays.
(b) Saturdays only.
(c) Except Saturdays.
(d) Daily except Sundays, holidays, Monday mornings, and mornings after holidays.
(e) Monday mornings and mornings after holidays.
(f) Sundays and holidays only.
(g) Saturdays, Sundays and holidays.
R. W. CAMPBELL, Mgr., 310 Park Ave
'Phone 130 Plainfield.

All Seasonable PLANTS AND CUT FLOWERS

Floral Design Work a Specialty.

Chas. L. Stanley

Store 159 E. Front St. Tel. 928.
Greenhouses and Nurseries, 1126 South Ave. Tel. 331.

JOHN S. HASKARD

'Phone 420.
Cash buyer of scrap, iron scrap, metals, rags and paper stock scrap, rubber, old automobiles and auto tires. New and repaired auto tires for sale. Yard
WEST 3D AND McDOWELL STS.

ROBT. MURRAY'S Auction Rooms and Storage Ware Rooms

326 to 330 West Front Street, Corner Grove

Large and small rooms. Household Furniture, Trunks, etc., at very low rates.

Phone 666.

Hoagland's Express

W. H. CARKHUFF, Successor.
FURNITURE AND PIANO MOVING
OFFICE, 124 WEST SECOND ST.
Telephone 883.

AUTO BUSES

Dances, Parties, Lodges, etc.
Parties from 18 to 50 people transported any distance at reasonable prices.
SUBURBAN TRANSIT CO.,
R. W. Campbell, Mgr.
810 Park Avenue. 'Phone 130.

Carnations a Specialty

FORRISTEL NURSERY

Successor to
BELLEVIEW AVE. NURSERY CO.
W. H. Forristel, Manager.
Tel. 1349.

WHY NOT HAVE YOUR BATHROOM TILED?
Bathroom, laundry and kitchen work a specialty.
Fireplaces, porches and vestibules tiled.
THOMAS H. ROSS
The Tiler
208 Watchung Avenue,
Plainfield, N. J.
Telephone Connection


—Most of the readers of this newspaper know a bargain when they read about it. Are you advertising the car?

## TELLS OF HER WORK AMONG THE INDIANS

### Mrs. Biller, of South Dakota, Addresses Large Audience at Grace Church.

The crying need for more help in the work among the Indians of South Dakota was presented to the neighborhood meeting of the Women's Auxiliary to the Board of Missions in Grace Episcopal church yesterday afternoon by Mrs. Biller, widow of Bishop Biller, who has been carrying on this work since the death of her husband last October. The missionary told an impressive story of her efforts to carry the gospel to the Indians and how responsive they are. She declared that when they become Christians they make the best of church members and are always loyal to their God and the church.

Mrs. Biller related an interesting incident as to how water was secured on the reservation by her late husband. He had to sink a well 2,200 feet before he found water, and when he did he discovered "burning water" because it was so full of gas. Mrs. Biller is now securing funds to purchase a gas separator so that the water can be used when drawn instead of being compelled to let it stand to cool.

Mrs. Biller told of the great desolation on the reservation and how much is needed to make the Indians and their families comfortable. She declared that not only the United States, but the church, has a great responsibility in this work.

She pictured many of the hardships in the life of a missionary as well as the joys; adding that she always felt well repaid for her efforts because the Indians are so appreciative. During her trip east, Mrs. Biller has succeeded in raising $25,000 to carry on this work. This money will be used to pay the salaries of missionaries and meet other necessary expenses.

Mrs. F. W. Iredell, as president of the Women's Guild of Grace church, was in charge of the meeting, the program for which was arranged by Mrs. S. K. Monroe, chairman. Rev. E. Vicars Stevenson, rector, introduced Mrs. Biller.

## DISCUSS THE PROBLEMS OF SCHOOL CHILDREN

The meeting of the Bryant-Lincoln Parent-Teacher Association, in the Bryant School Auditorium, last night, was the most successful yet held, the large auditorium being crowded with parents and teachers, who came together to discuss the problems of the school children.

During the evening William D. Murray gave a most instructive and interesting address on "Children's Play." Miss Lillian Lamson, of the Public Recreation Committee, also entertained with a portrayal of various parts of "Peg o' My Heart." Refreshments were served in conclusion.

## AUCTION SALE

THE FOLLOWING ARTICLES WILL BE SOLD AT TOMORROW'S SALE, in the Lufburrow building, corner Central avenue and West Front street, commencing at 2 p. m. sharp, viz.: One fine toned mahogany piano, also pianola, mahogany case, parlor furniture, also 1 ¼ oak dining room set, including sideboard, round extension table and 6 leather covered chairs to match, also a three cornered china closet, ¼ oak, also one small curio corner cabinet, several dining extension tables, 1 cherry dining room set, several rocking chairs, and others, office business desks, and chairs, several oak sideboards, 2 mahogany sofas, folding beds, library tables, brass beds and others, lace curtains, portiers, also several packages of storage goods, and many other articles. Goods can be seen tomorrow forenoon from 9 to 12 o'clock. All of the above goods are in fine condition.

R. MURRAY, Auctioneer.
326 West Front St. 'Phone 666.


WANTED

Experienced Drop-forge Men on Board Hammers.

No trouble. Lots of work. Good wages. Call or address Employment department. The Union Switch and Signal Co., Swissvale, Penna. 3 6 6

DRUGGISTS' STOCK AND FIXTURES

of Thomas S. Armstrong

AT PUBLIC AUCTION

TUESDAY, MARCH 14, 1916
at 1 P. M. sharp

CORNER FOURTH STREET AND PARK AVENUE

Consisting of all store fixtures, soda fountains, show cases, National cash register, one safe, one typewriter and desk, six glass showcase tables, cashier's desk, scales, etc

Also all drugs and toilet articles of every description, and other goods and chattels too numerous to mention.

GEORGE YORK, Auctioneer.
3 7 6t.

B. GORKIN
43 SOMERSET STREET
Phone 544
PLAINFIELD'S ONLY SPECIAL GLASS MAN

Mirrors re-silvered, Plate Glass furnished and set; Mirrors of all kinds.


**CLASSIFIED RATES.**

One cent a word for first insertion, one-half a cent a word for each subsequent insertion of the same advertisement for less than one month. Fifty cents a line for one month. Double Charge for Capitals. No advertisement received for less than 10 cents. No display or black face type used in this column.

The Plainfield Daily Press cannot give information regarding advertisements for which answers are to be sent care of the Press. Persons replying to office addresses must mail or leave written answers as stated in advertisement.


FLOORS

HARDWOOD AND PARQUET
Old Floors Refinished.

S. E. WARD & CO,

108 Depot Park. Manning Building.
Plainfield, N. J. 'Phone 470.

EXPERT TREE DOCTOR

Now is the time to trim and spray fruit trees. Have yours attended to by my experts who know their business and do it scientifically.

J. P. COSTELLO
23 WILSON AVENUE.
Phone 879.

HIGH CLASS MONUMENTAL WORK
Of Every Description
JOHN J. BROWN
Successor to
Brown and Gillespie
Fourth and Richmond Streets
Telephone 140.

Estab. 1868 Tel. 2854

J. J. & C. A. HIGGINS

UNDERTAKERS.
Private Funeral Chapel
109-111 West Fourth Street
Auto Cortege for Long Distance.

A. M. RUNYON & SON,
UNDERTAKERS
402 Park Ave. Telephone No. 40
Office open day and night.
Office of Hillside Cemetery.
New York Office 14 East 39th Street
Telephone Call 8341 Murray Hill
New York Embalmers' License 4699
New York State Registered License Undertakers No. 315.

T. A. MOORE
UNDERTAKER
612 E Sixth St.
Tel. 741-R

Established 1872.

P. CASEY & SON,

Undertakers and Embalmers.
Office 100 North Ave | Telephone 2331 | Residence 417 W. 3rd St
N Y Office, 10 E. 23rd St.
Tel. 2094 Gramercy

L. L. MANNING & SON
STEAM GRANITE WORKS
Corner Central Ave. and West Front St.
Opp. First Baptist Church. 'Phone 338-J.


# Classified Advertisements

## "WHERE THE PENNIES BRING BIG RESULTS"

### HELP WANTED—MALE.

CANVASSER WANTED—Must be a hustler; good money for one who can produce results. Address Canvasser, care Plainfield Daily Press, giving experience and references. 1 25 tf

OFFICE boy; bright boy over 16 for factory office; opportunity for advancement. Reply in own handwriting, stating age, nationality, and wages expected, under, "Office Boy," Daily Press. 3 7 2

WANTED—A few clean, bright boys, 16 years old, not afraid of work. Allen Pharmacal Co., Front street and Park avenue. 3 7 3

WANTED—Six strong young men, age 21 to 35, as linemen's helper; preferably men who would like to learn the business. Public Service Electric Co., 217 West Second street. 3 7 3

FOUNDRY laborers wanted, 22 cents per hour. Hall Printing Press Co., Dunellen, N. J. 3 8 2

WANTED—Young man; must have references. L. W. Randolph's drug store, 143 West Front street. 3 7 2

CLERK wanted for timekeeping; must be accurate, rapid and reliable. Apply Walter Scott & Co. 3 6 3

BRIGHT boy wanted for office work. Apply Walter Scott & Co. 3 6 3

MACHINISTS wanted; lathe, floor, vise and scraper hands. Hall Printing Press Company, Dunellen, New Jersey 3 4 12

WANTED—Thoroughly experienced grocery clerk. Apply Neuman Bros. Co., Watchung avenue. 2 23 tf

### FOR SALE OR TO LET.

FOR SALE OR TO RENT—47 Prospect place, four rooms, den and butler's pantry on first floor, five bedrooms and bath on second floor, two rooms on third floor; all improvements; hot water heat; four open fireplaces; garage if desired; lot 55x169; extra lot in rear about 50x100. Enquire of John P. Emmons, 197 North avenue, or on premises. 3 6 6

FARM for sale or rent, 30 acres land, good house and outbuildings; located 1½ miles from Clinton Avenue station, Plainfield. Apply, J. T. Vail, Plainfield. 1 8 tf

ATTRACTIVE, modern, hollowtile residence, 915 West Sixth street, Plainfield; excellent locality, near station, schools and trolley; nine rooms, all improvements; sleeping porch; large lot. For sale on reasonable terms or rentable at $32.50 monthly. Edward C. Lunt, 92 Liberty street, New York, or your own broker. 3 6 1mo

ATTRACTIVE, modern house, Golf avenue, near corner Woodland avenue; pleasant outlook, near trolley; eight rooms and finished garret, city water and bathroom; cemented cellar; lot 50x200, for sale on reasonable terms or rentable at $20 monthly; will repaint for desirable tenant. Edward C. Lunt, owner, 92 Liberty street, New York, or your own broker. 3 6 1mo

### FOR SALE

FRESH five-year old cow for sale; part Durham and Jersey; extra fine cow for family purposes. Hyde Lodge, Mountain avenue, Plainfield. 3 6 3

FOR SALE—Lumber has been used as shelving for shoe store. Apply A. E. Force & Co.

FOR SALE—A medium size safe, in first class condition. Can be seen at A. E. Force & Co.'s store on Front street.

FOR SALE—One horse, farm wagon (almost new), one covered delivery wagon, also long body spring wagon and depot wagon. Apply, Miles' Fruit Farm, Plainfield avenue; 'Phone 1188-J. 3 7 3

AT PRIVATE SALE—Very desirable store property and fine dwelling house in Quakertown, N. J. An old established store business. Address, J. A. Trimmer, 91 Bullman street, Phillipsburg, N. J. 3 7 6

### ROOMS AND BOARD.

APARTMENTS with private bath; also single room. 312 East Seventh street. 7 16 tf

### HELP WANTED—FEMALE.

OPERATORS. EXPERIENCED. NAT LEVY & CO., 339 WATCHUNG AVENUE. 1 3 tf

WIDOWER, alone, wishes widow of middle age for housekeeper. Address, Housekeeper, care Press. 3 6 3

NURSE (white, Protestant) to assist with care of infant and eight-year-old girl. Call afternoon, 151 East Seventh street. 3 7 3

WANTED—Girl for general housework, either white or colored. Apply 34 Grove street.

WANTED—Experienced girl for general housework in small family; no laundry. Apply 1004 East Seventh street. 3 7 tf

WANTED—Good waitress, willing to help with other work. Call 515 Park avenue. 3 7 3

CANVASSER WANTED—Must be a hustler; good money for one who can produce results. Address Canvasser, care Plainfield Daily Press, giving experience and references. 1 25 tf

### MISCELLANEOUS.

ATTENTION is called to people suffering with sore throat. Nagle's specific for sore throat will relieve, 25 cents bottle. Cut rate drugs. Nagle's, Front and Grove streets. 1 20 tf

WHY NOT brighten up your home? We have a full line of gas and electric portables, showers, domes, semi-indirects, store fixtures and gas and electric supplies, at the lowest prices in the city. Naylor & Naylor, 128 North avenue. 12 13 tf

M. A. BROWN—218 West Second street—Velvet gowns treated and steamed; fancy evening dresses dyed, mourning goods dyed. All these done at short notice. 1 11 tf

INSURANCE—ALL BRANCHES. AGENT FOR NATIONAL SURETY CO. J. T. VAIL. tf

### MONEY TO LOAN

MONEY TO LOAN on bond and mortgage. J. T. Vail. tf

MONEY TO LOAN—First mortgage security; property centrally located. L. A. Clement, attorney, Babcock building. 3 9 tf

MONEY TO LOAN on mortgage. H. R. Linbarger, 197 North avenue; 'phone 955 tf

MONEY TO LOAN on mortgage. Manning & Curtis, 106 Depot Park. tf

MONEY TO LOAN on bond and mortgage. Mulford, opposite depot. tf

### REAL ESTATE FOR SALE.

$350 CASH buys 2 lots 30x125 each, situated on Fourth street, above Clinton avenue, opposite Larry Kerwin's saloon. Apply by letter to Thos. Duncanson, 2950 East 81st street, Chicago. 2 29 6

FOR SALE—Good truck and poultry farm, about 1 hour's drive from Plainfield; good buildings; some fruit; price $2,800; $500 cash. Address, Bargain, Daily Press. 3 3 6

INCOME property for sale; good paying investment. Address Investment, care of Press. 4 16 tf

### EMPLOYMENT AGENCIES.

READ THIS—Murray's Employment Registry, 326 West Front street, near Grove, for reliable help; fees reduced, and very moderate. 'Phone 666. 2 13 tf

MRS. KELLER'S Employment Agency, 22 Somerset place, all nationalities. 'Phone 1724. tf

### LOST AND FOUND.

LOST—Pocketbook, lined with red to match a large pocketbook, containing money, between Fifth and Second streets. Reward, return to 514 East Seventh street. 3 7 3

LOST — Butcher's account book, Tuesday. Reward, 97 Jackson avenue, borough. 3 8 3

### AUTOMOBILE FOR SALE.

FOR SALE—Cheap, 5 passenger 4-cylinder Autocar, in good running order. Suitable for business purposes. Call 23 Vine street. 3 6 6

### FOR RENT.

HOUSE to let, 738 West Fourth street; all improvements and barn. Inquire N. Meyers, 121 Watchung avenue. 1 13 tf

FOR RENT—Five rooms, $18; also office or meeting room. Bernstein, 204 West Front street. 2 11 1mo.

FOR RENT—Six room house with bath; all improvements. 311 Johnston avenue. 3 4 tf

FOR RENT—Modern dwelling, 559 Belvidere avenue, 10 large rooms and 3 bathrooms; hot water heat; parquet floors; open fireplaces. Every modern improvement and convenience. Lot 100x165. May be seen by appointment. The State Trust Company. 3 6 tf eod

FOR RENT—Furnished apartment, with private porch, 8 rooms, two baths, or six rooms and one bath, from May 1; six minutes' walk to station. May be seen by appointment. W. Williams, 806 First place. 3 6 3 eod

FOR RENT—9 room house, 1076 Arlington avenue. Lamar Van Syckel. 1 31 eod tf

TO LET—On Division street, three rooms on first floor; water and gas; $11. Enquire 111 West Fifth street. 3 7 tf

FOR RENT—Apartment, 609 Watchung avenue, three rooms and bath; from April 1; suitable for light housekeeping or as an office for a professional man; rent reasonable; references required. Inquire, H. F. Johnson, 1220 Watchung avenue; 'Phone 926-J, evenings. 3 8 tf

FOR RENT—Five rooms, all improvements; $16 per month. 69 Mountain avenue. Inquire 67 Mountain avenue; telephone 2124-J. 2 28 tf

TO LET—HOUSES.

49 CRAIG PLACE, eight rooms, all improvements; $37.50.

551 WOODLAND AVENUE, corner Park Lane, nine rooms, all improvements; $42.50.

Inquire, H. A. Bonn, 160 East Front street, or any agent. 3 3 tf

FOR RENT—Small farm near Plainfield; 5 or 10 acres, with house. Address L. S. Barnett, 65 Littleton avenue, Newark, N. J. 3 7 6

TO LET—Four room apartments, 1050-1357 South Second street, near Saurer motor plant. John Herrmann, 369 Somerset street; 'Phone 699-J. 3 7 tf

FOR RENT—4 room apartment, $13; new modern apartment, all improvements, $18. John H. Doane, 149 North avenue. 3 7 3

FOR RENT—915 Madison avenue, furnished or unfurnished; 12 rooms, 3 baths; ¾ of an acre of land; from May 1, 1916. Right price to right people. Apply by mail, Richard Boardman, 15 Exchange place, Jersey City, or to any Plainfield broker. 1 6 1mo

HALF double house, 5 large rooms, water and gas, $12.50; big yard for garden or chickens, on West Front street; 10 minutes from Saurer's factory. A. B. Stites, over Abrams. 3 2 tf

FOR RENT—May 1, house 302 West Eighth street, corner Madison avenue, all improvements; 3 bath rooms; hardwood floors; in A-1 condition; hot water heat. W. F. Arnold, City National Bank. 2 3 tf

LARGE second floor room to rent, with board. Mrs. Berrien, 602 Madison avenue. 2 28 tf

MOVING PICTURE OR STEREOPTICON SHEET FOR RENT, big enough for the largest hall. Apply Daily Press office. tf

TO LET—House, 6 rooms; West End; $15 per month. J. T. Vail. 1 22 tf

STORE to rent, corner Watchung avenue and Fifth street. Apply, Neuman Brothers Co. 12 20 tf

### REAL ESTATE.

HOUSES WANTED—We have applications for houses ranging in price from $25 to $50 per month. If you have anything to offer, advise us at once. The State Trust Company, Real Estate Department. 4 1 tf

### SITUATION WANTED—FEMALE.

WOMAN (colored) wants laundry work at home or by the day; reference. 'Phone 59. 3 4

"The Bank that pays 4%"

## A Million New Savings Accounts in 1916

This is the slogan adopted by the Savings Bank Section of the American Bankers' Association in its country-wide thrift campaign—a campaign which it is hoped will save our nation from the frightful effects of the European war.

By paying you 4% compound interest on your deposits this Company offers you a practical inducement to join this

THRIFT ARMY.

# The Plainfield Trust Company

Resources $6,500,000.00

---

ORGANIZED 1868

## PLAINFIELD SAVINGS BANK

PLAINFIELD, N. J.

## About Earning And Saving

Everyone who earns should also save.
In France, everyone puts aside something each week as faithfully as for the payment of rent.
Do not neglect your Reserve Fund.
Start an account with us.

**Accounts opened with $1.00 or more.**

4% INTEREST PAID

ONLY SAVINGS BANK IN PLAINFIELD

---

## For The Land's Sake

All authorities agree that HYDRATED LIME is the best, quickest and most economical agent for sweetening acid soils. It is twice as effective as ground limestone.

We have it ready for use, put up in bags for easy handling. Use about 100 lbs to 1,000 square feet.

Come to us for your Sprayers and spraying materials. Lime and Sulphur, Scalecide, Pyrox.

LAWN ROLLERS, LAWN SEED, FERTILIZERS.

## A. M. GRIFFEN CO.

THE BEST OF EVERYTHING IN HARDWARE.
119-121-123 E. Front St., Plainfield.

Two Phones, 5—6.

---

## Steady Work for Good Men

A limited number of men can secure positions as motormen or conductors on Public Service Railway by applying at Waiting Station, Watchung Avenue, Plainfield, any Friday between 9 o'clock and noon.

All-year jobs at good pay. 25 tf

---

## THE NEW STATEN ISLAND DRY CLEANING and DYING COMPANY

Will Remove March Fifteenth From
176 EAST FRONT STREET
TO 110 WATCHUNG AVENUE,
Next to Marchant's Creamery
Fancy Dying a Specialty
Telephone 1913.

---

ORGANIZED 1875

## SATISFIED DEPOSITORS

It has been well said, that a satisfied depositor is one of the best recommendations of a bank.

It is the earnest desire of the City National Bank to make its service practical, useful and helpful and that we are giving satisfaction is shown by increasing business.

Checking Accounts are invited.

3% Interest Paid on Daily Balances of $500 or over, subject to check.

## CITY NATIONAL BANK

PLAINFIELD, N. J.

No exchange on out-of-town checks. Our checks collectible at par through the Federal Reserve Bank of New York and New York Clearing House.

---

## New Things AT ABRAMS

## WOMEN'S

Grey, Ivory, Champagne and White Kid

## BOOTS

With Covered Heels
Season's Latest Productions
Prices $6.00.

## M. ABRAMS

229-233 W. Front Street.

---

## NEW JERSEY CENTRAL

TRAINS LEAVE PLAINFIELD.

For New York—2.10, 3.41, 5.08, 5.40, (7.26 except holidays), 7.41, 7.44, (7.55 except holidays), 7.58, 8.12, 8.30 (except holidays), 8.36, 8.42, 8.59, 9.29, 9.53, 10.26, (5.52 except holidays), 6.27, 6.55, 7.22, 11.27, 12.12 p. m.; 12.34, 12.58, 1.49, 2.20, 2.25, 2.39, 2.55, 3.11, 4.01, 4.13, 4.36, 5.39, 6.25, 6.47, 7.41, 8.27, 9.27, 9.30, 10.15, 10.36, 11.43 p. m. Sunday—2.10, 3.41, 5.40, 7.22, 7.58, 8.52, 9.34, 9.40, 10.37, 12.12 p. m., 12.39, 12.58, 1.17, 2.09, 2.15, 2.55, 3.17, 4.29, 5.34, 6.57, 8.14, 8.13, 8.27, 8.35, 8.39, 9.27, 10.20, 10.36 p. m.

For Newark—5.08, 6.27, 6.55, (7.05 through train to Newark), 7.41, 8.36, 9.29 10.26, 11.27 a. m., 12.34, 12.58, 1.49, 2.39, 3.11, 4.13, 4.36, 5.39, 6.25, 6.47, 7.41, 8.27, 9.30, 10.36 p. m. Sunday—7.22, 8.52, 9.34, 10.37 a. m., 12.39, 12.58, 1.17, 2.09, 2.55, 3.17 4.29, 5.34, 7.14, 8.13, 8.35, 8.39, 9.27, 10.36 p. m.

For Easton, Bethlehem, Allentown and Mauch Chunk—5.18, *8.20, 9.44, 11.27 a. m., 2.00, 5.24, 5.44 (6.59 to Easton) p. m. Sunday—5.19, *9.44, 10.57 a. m., 1.58, 5.44, 7.05 p. m.

For Wilkesbarre and Scranton—5.18, 9.44 a. m., 5.44 p. m. Sunday—5.19, 10.57 a. m., 5.44 p. m.

For Red Bank, Long Branch and Asbury Park, etc.—3.41, 8.12, (9.53 a. m. Red Bank), 11.27 a. m.; 12.34 (Saturday only), (12.58 Red Bank only), (3.11 Red Bank only), 4.13, 4.36, 6.25, 8.27, 11.43 p. m. Sundays—3.41, 8.52 a. m., (9.40 Red Bank only), (2.15 Red Bank only), 3.17, (8.13 Red Bank only), 8.35 p. m.

For Atlantic City—3.41, 7.53 a. m. (12.34 Saturdays only), 3.11 p. m. Sundays—9.40 a. m., 2.15 p. m.

For Philadelphia—6.38, 7.39, 9.02, 10.43, 11.54 a. m., 12.42, 1.54, 2.45, 4.45, 5.13, 6.47, 8.47, 9.46, 10.48 p. m., 1.20 a. m. Sunday—9.02, 9.39, 9.57, 10.39, 10.43, 11.41 a. m., 12.42, 1.44, 2.45, 3.42, 4.39, 4.45, 4.56, 5.39, 6.39, 6.47, 8.47, 9.46, 10.55, 11.54 p. m., 1.20 a. m.

For Baltimore and Washington.—Daily 9.02, 10.43 a. m., 12.43, 2.45, 5.45, 6.47 p. m.

*Except Mauch Chunk. 5 3 '16

---

## A. H. ENANDER

SANITARY PLUMBING, GAS FITTING, STEAM AND HOT WATER HEATING.
Contractor for Sewer Connections
125 WATCHUNG AVENUE.

---

## PLAINFIELD WINDOW CLEANING COMPANY

H. MERSTRICH, Prop.

Stores, Offices, Private Residences, New Buildings Cleaned, Scrubbed and Oiled. Office, 121 Liberty St.; Tel. 1945.

---

—Find the "likely-looking" ads. in today's classified columns—and solve that problem of yours

---

## Harvey R. Linbarger

REAL ESTATE
INSURANCE
197 NORTH AVENUE.
Telephone 953.

---

White Buck
White Canvas
& White Calf

## SHOES

For Infants and Children.

And they are big favorites for Spring and Summer. We have received a sufficient quantitiy of them to meet the present demands.

The safeest course is to buy NOW while your size is here and prices normal.

Made on our True-Shape-Lasts.

## M. C. Van Arsdale

127 E. FRONT STREET

---

## UNDERWEAR

Glastonbury Wool, heavy and medium weight—
$1.00, $1.50 and $2.00 per garment.

Interwoven Stockings.

Arrow Shirts.

## J. R. Blair

119 PARK AVE.

---

Established 1868.

CHOICE PICTURES, DAINTY MIRRORS AND UNIQUE PICTURE FRAMES.

AT

## Swain's

817 W. FRONT STREET, Plainfield, N. J.

Assortment larger than ever and prices very reasonable.

Artists' materials, Regilding, etc.

---

## HERR'S SCHOOL

FOR BUSINESS TRAINING
FALL TERM NOW OPEN
Day and Evening Classes

Call, phone (344) or write for full information.

PLAINFIELD BUSINESS COLLEGE
171 East Front Street

---

ARRIVAL AND DEPARTURE OF MAILS AT PLAINFIELD POSTOFFICE.

NEW YORK MAILS. Arrive—5:30, 8:00, 8:40, 11:45 a. m., 1:30, 2:30, 5:00, 5:20, 8:30 p. m., 12 midnight. Close—6:30, 7:45, 10:00, 10:45 a. m., 12 noon, 2:00, 3:50, 5:45, 7:45, 9:00 p. m.

SOMERVILLE AND EASTON. Arrive—8:40, 10:45 a. m., 12:45 and 7:08 p. m. Close—6:30, 7:45 a. m., 1:30, 4:20 p. m.

PHILADELPHIA—Direct. Arrive—5:30, 8:00, 9:40, 11:45 a. m., 12:30, 3:30, 7:00 p. m. Close—6:30, 11:30 a. m., 1:30, 3:50 6:50, 9:00 p. m.

THROUGH FAST MAIL FOR EAST. Close—12 noon, 200, 3:50, 5:45 p. m.

DIRECT THROUGT FAST MAIL FOR WEST. Close—6:30, 11:30 a. m., 1:30, 5:00 and 9:00 p. m.

PENNSYLVANIA. West of Easton. Close—6:30 a. m., 1:30, 5:00, 7:00 p. m.

ELIZABETH—Direct. Arrive—5:30, 8:40 a. m., 1:30, 2:00, 5:30 p. m. Close—7:45, 10:0 a. m., 12 noon, 5:45, 9:00 p. m.

NEWARK—Direct. Arrive—5:30, 8:45 a. m., 1:30, 2:30, 5:30 p. m. Close—6:30, 7:45, 10:45 a. m., 12 noon, :00, 3:50 5:45, 9:00 p. m.

WATCHUNG. Arrive—1:00, 6:45 p. m. Close—9:00 a. m., 5:30 p. m.

WARRENVILLE. Arrive—1:00 p. m. Close—2:00 a. m.

SUNDAY MAILS. Office open from 9:30 to 10:30 a. m.

A. E. HOAGLAND, P. M.

---

## REAL ESTATE INSURANCE

MANNING & CURTIS
106 DEPOT PARK

---

## MORE AND MORE

SERVICE

are the public appreciating the security, convenience and profitableness of the mortgage participation investments offered by The State Trust Company.

This plan affords absolute security; ready convertibility; and freedom from details on the part of the investor.

We offer participations carrying 5% interest, and will be glad to respond to inquiries for additional information.

## THE STATE TRUST COMPANY

CAPITAL $100,000.

---

## Walk Around The Furniture Floors

Of our big store and see what you need. Doubtless you have planned on some new Furniture or Draperies for the home, and we are splendidly prepared now with complete assortments from a pair of lace curtains to furnishing of the entire home, and at moderate prices.

We are offering some astounding values in complete Bedroom Suites in old ivory, mahogany, birdseye maple and Circassian walnut in the prevailing Period Designs. It will be worth your while to see our display in splendid reproductions of the Jacobean Period of Dining Room Suites and single pieces.

There are many other things to brighten up the home that you will see as you walk around our furniture floors.

An investigation, we believe, will convince you that we can give you entire satisfaction in every sense of the word, when you want the newest in home furnishings at the most moderate prices.

**Come in and Let us Show You Around.**

## SHIRLEY & JOHNSTON

*The Quality Home Furnishers*

BABCOCK BLDG. :: W. FRONT STREET

---

## James C. Hansen

DECORATOR
Dealer in
PAINTS, OIL, GLASS, VARNISHES, ETC.

141 East Front St., Plainfield, N. J.

Distrubtor of John W. Masury & Son's Pure Colors, Ready Mixed Paints, Etc.

---

## 1916 WALL PAPERS

IMPORTED and AMERICAN GOODS

## C. CONOVER & CO

Decorators, Painters and Paper-Hangers, Window and Plate Glass.
115 Elmwood Place. Tel. 1145.

---

HOTELS.

## HOTEL WALDORF

HENRY WINDHAM, Prop.
144 EAST FRONT STREET.

..Gottfried Kruger's Extra Beer on draught. Imported Wines, Liquors and Cigars. Hotel accommodations nd private dining-room.

---

## HOTEL SOMERSET

Newly Papered and Painted throughout. Toble Board and Rooms by Day or Week.
Piel Bros. and Kruger's Beer on draught.
W. G. FEASTER, Proprietor.
97 Somerset St. Tel. 591.

---

## WEINMAN'S CAFE

GENERAL NEWS TICKER.
Stock quotations.
Up to the Minute.
'PHONE 1527.

---

## AWNINGS

UPHOLSTERING
WINDOW SHADES

## Frank G. Wikoff

721 W. Fourth St. Tel 1746.

---

Look For Green Taxis
PHONE 2418.
For Prompt Service
Careful Drivers—Good Cars.
FORD TAXI COMPANY
159 North Avenue.

---

—Press want ads. work wonders

---

## COAL

CONSUMERS COAL COMPANY

EGG, STOVE, NUT
$6.75 Per Ton
Pea $5.25

30c discount for Spot Cash

A charge of 25c extra for carrying coal

Hay, Grain and Feed

## CONSUMERS COAL CO.

Tel. 66 225 Madison Ave.

---

To be spoken of as being
STRICTLY RELIABLE
is an invaluable asset to any business. We take pride in the fact that we believe this office bears such a reputation and if earnest and honest effort can avail, it will continue to do so.

Auto fire as low as 75c per hundred. Liability and Property Damage at greatly reduced rates.

REAL ESTATE LOANS RENTS

## GEO. M. CLARKE CO.

Babcock Bldg. Telephone 208 Plainfield.

INSURANCE OF ALL KINDS.

---

WE TAKE SPECIAL PRIDE in our auto repair work. We give each job, little or large, the best there is in us and those who have sent cars to us for repairing will tell you that we do our work right. We guarantee to satisfy you as thoroughly as we did them.

AUTOMOBILES RE-PAINTED

## MARTIN AUTOMOBILE CO.

304-312 PARK AVE.

---

Dou you ever give your insurance matters a SECOND'S THOUGHT? Few people do, and many don't even know the name of the company their business is in, of its reliability, or that of its representative.

You won't go wrong, if you place your business here.

**FREDERICK A. MARTIN CO.**

(Successor to Elston M. French and J. C. Pope & Co. Insurance Agency)
171 NORTH AVENUE Telephone 2304
Insurance Mortgages Real Estate
The Oldest Insurance Agency in This City.

Office Now at
193 NORTH AVENUE.
Our New Telephone Number is
PLAINFIELD 3000.

# PLAINFIELD DAILY PRESS

THE WEATHER.
Fair and continued cold tonight; Friday fair and warmer; west winds. Highest yesterday, 36; lowest this morning, 17.

Established May 10, 1887. TEN PAGES PLAINFIELD, NEW JERSEY, THURSDAY, MARCH 9, 1916. TEN PAGES Two Cents a Copy, $5 a Year.

## GERMANY AT WAR WITH PORTUGAL

### Official Declaration Handed to Consul in Berlin This Morning.

## HAS BEEN EXPECTED

**Seizure of Ships in Portugese Ports Led to Break—Other Acts Are Cited as Having Provoked Berlin to Step.**

Berlin, March 9 (Wireless) —Germany today declared war against Portugal. Formal notice to this effect was handed by the German Foreign Minister in Berlin to the Portuguese minister accredited to the German court. Germany took this action because of recent seizures of German ships in Portuguese ports, which the German government declares constituted the gravest breach of neutrality and of special treaties.

"Germany is, therefore, obliged to give up its former forbearing attitude which had been maintained on account of Portugal's awkward situation," says the official notification. The declaration of war enumerates a long series of alleged breaches of neutrality by the Portuguese government, such as granting free passage to British troops through Mozambique, the use of Portuguese ports by English warships for a longer length of time than permitted to combatants, and the use of Madeira as a base for the British, and attacks made by Portuguese troops on German forces at the frontier of German South Africa, German West Africa and Anola. It also cites the insults directed at the German nation by members of the Portuguese Parliament without their receiving any reprimand. It states emphatically that the seizure of German ships in neutral Portuguese ports was contrary to all law and to treaties that have been concluded between Germany and Portugal.

Berlin, March 9.—German war statement:

Western theatre: "Artillery activity on both sides has increased to the greatest of violence. The French recaptured the western part of the trench at Maisons de Champagne, where we reported hand grenade fighting yesterday. West of the Meuse we have cleared the Corbeaux forest of all the French that remained there. East of the Meuse, in order to shorten the connections between our positions south of Douaumont and our lines in the Woevre district, the village of Vaux, the armored fort of Vaux and numerous adjoining fortified positions of the enemy were captured in a night attack delivered by a Posen reserve regiment under General Hans von Cornitz. In aerial engagements in the neighborhood of Verdun we were the victors. Three enemy aeroplanes were shot down, all our machines returning safely to their base. Enemy troops in the villages east and south of Verdun were heavily bombarded from the air. Two civilians were killed and several private houses damaged in the attack upon Metz by a French aeroplane squadron. The aeroplane carrying the commander of the squadron was shot down. The commander was made a prisoner, but the observer was killed."

**Lines Holding, Says Paris.**

Paris, March 9.—French war statement:

"In the Argonne our artillery has continued its bombardment of the enemy's lines of communication, particularly in the eastern Argonne and in the region of Montfauco and Nantillois. West of the Meuse the enemy attempted several attacks in the course of the night seeking to overcome his reverses of yesterday. Two attacks were launched, following a violent artillery preparation, against the village of Bethincourt, but were stopped by our curtains of fire. East of the Meuse the battle has continued with tenacity yesterday evening, and in the course of the night the Germans directed several attacks with powerful forces against our positions in the region between Douaumont and the village of Vaux. Despite the violence of his artillery fire and the violence of his assaults, the enemy was unable to break our lines.

**Will Not Warn Americans.**

Washington, March 9.—Denials came today of published reports that the administration was planning to warn Americans either directly or indirectly from traveling on armed merchantmen. Secretary of State Lansing denounced the story, and Joseph P. Tumulty, secretary of the President, also said it was untrue.

**McCumber Resolution Withdrawn.**

Washington, March 9.—Further interference with President Wilson in handling the U boat controversy was ended in the Senate today when Senator McCumber withdrew his resolution warning Americans off armed merchantmen, giving as his reason that the resolution, under the changed conditions in the foreign negotiations, would clearly cause embarrassment to the President.

**Fishing Boat Goes Down.**

Lisbon, March 9.—It was announced at Lloyds that the fishing boat Young Harry has been sunk and

(Continued on page 4.)

## COOPER PLACED ON TAX BOARD

### Governor Names Former Sheriff of Somerset County to Succeed Bathgate.

## ENDS LIVELY CONTEST

**New Appointee is Chairman of County Republican Committee and Active in Party Affairs—Terms is for Three Years.**

Much to the surprise of the politicians in Somerset county, especially in Warren township, former Sheriff Edward E. Cooper, of South Sterling, was yesterday named as a member of the Somerset County Board of Taxation to succeed James E. Bathgate, Jr., of Basking Ridge. Both are Republicans. There has been a lively contest on for some time over the appointment, and it is said that a reappointment was promised Mr. Bathgate, but Mr. Cooper had the endorsement of State Senator W. W. Smalley, and when the time came Governor Fielder promptly named Mr. Cooper.

The reason why Mr. Cooper's appointment was urged was that many people believe that there should be a farmer on the Board, one who is familiar with farm property, which makes up a large party of certain sections of the county. Mr. Cooper is reported to be thoroughly qualified for the position, and his appointment is said to meet with satisfaction on the part of a majority of the residents in this end of the county. His term is for three years.

Mr. Bathgate, whom he succeeds, has been postmaster at Bernardsville, and has also received other political favors. Beside Mr. Cooper, the other members of the Board are William J. Demond, of Somerville, and Andrew E. Kenney, of North Plainfield.

Mr. Cooper is at the present time chairman of the Somerset County Republican Committee, and for a number of years has been active in the work of his party. Prior to becoming an office-holder he was a successful farmer in Warren county, where he is highly esteemed by all who know him.

It is understood that during the coming year several important tax matters will be presented to the tions should prove valuable to the Board for a decision, and Mr. Cooper's familiarity with property conditions should prove valuable to the other two members of the Board.

## PICTURES OF LANDSCAPE PAINTER ON EXHIBITION

George H. Macrum is one of the young landscape painters who was honored at the Panama Exposition by receiving a silver medal awarded on group exhibits rather than on a single picture. His pictures on exhibition in the studio of the Hartridge School are views of New York and Brittany chiefly. Number 26, "A religious procession in Brittany," is the original sketch for a large canvas that was exhibited at the Spring Academy in New York in 1915, and was purchased by the Canadian government. Number 5 was the inspiration for a large canvas that received a silver medal at Knoxville.

Color is the most striking note of Mr. Macrum's work, and his successful handling of street scenes and buildings. The most important canvas at the exhibition is his picture called "Towers of New Manhattan," which is shown to advantage on the north wall of the studio. Mr. Macrum has caught all the charming color and wonderful variety of line that the water-front of New York offers, and the sordid, commercial city is absolutely forgotten in viewing this picture.

The opportunity for enjoyment and for constant study such an exhibit offers for the students is rare, and they consider it a privilege to have such masterpieces as these pictures of Mr. Macrum's in Plainfield.

## OVERHEATED RANGE STARTS FIRE IN BOROUGH HOME

While at work in her kitchen this morning, Mrs. Theodore Roth, of 161 Duer street ,was alarmed by smoke pouring out of the partition over the kitchen range. She ran to the home of S. H. Vail, the owner of the house, a few doors away and Mr. Vail turned in an alarm from box 146. Chief McCullough and his men were soon on the scene and cutting through the partition they extinguished the fire with the contents of one chemical tank. The damage is estimated at $50. The fire was caused by the range which was built against an unprotected wall, becoming over-heated.

**SELLS HIS HOME.**

C. M. Hummer has sold his home at 15 Linden avenue to Louis Stites, and has purchased the home of Robert H. Barnard, at 71 Fairview avenue. Mr. Hummer will move into his new nome about the middle of April.

—Call and be fitted with frameless eyeglasses by Vail, optician, 236 Park avenue, opposite North.—Adv. 3 9 2 ***

## RUNYON NOT IN RACE FOR DELEGATE

### Has Already Indorsed Candidate From Union County, He Says.

Assemblyman William N. Runyon this morning denied that he would become a candidate for delegate to the National Republican Convention. Newark papers last week printed a story in which his name was used as one of four who would possibly seek to be sent to the Republican Convention as Roosevelt men, representing an effort on the part of the Progressives to win the convention for Roosevelt. This story was untrue, according to Judge Runyon. "I will not be a candidate for delegate to the Republican Convention as a Roosevelt man or on any other platform," he said this morning. "I have never considered such action and have already endorsed a man from Union county for delegate-at-large from the State. That endorsement shall stand."

## BABY WEEK CAMPAIGN AROUSES MUCH INTEREST

Baby Week is still going on, and with very good results. The exhibit at the High School closes today but there will be a meeting for the mothers at St. Mary's Social Hall at 4:15 tomorrow afternoon. The films at the Astor and Proctor's Theatres are interesting and instructive. Money is coming in all the time to carry on the summer work of milk stations.

Previously acknowledged, $106.20; from Italian Mission (Pros), 90 cents; from individuals, $25; total received to date, $132.10. More of the stores have exhibits and although the weather has been poor for the entire week, many people have seen these window displays.

## HOUSE FAVORS MILITARY TRAINING IN SCHOOLS

Trenton , March 9.—Two bills passed last night place the New Jersey House of Assembly on record in favor of military training in public schools.

The Pierson bill, providing for two hours' training each week was passed by a vote of 37 to 10. It is proposed to have the State Board of Education and the military department outline military subjects for boys and hygiene and nursing courses for girls. The other measure calls for an investigation into the advisability of military training in high schools.

**IMPORTANT ELECTION.**

Hackensack will hold today the most important school election in its history, for a vote will be taken on the School Board's recommendations to issue bonds in the sum of $205,999, with which to build a new high school, remodel the present high school for a grammar school, and build an addition to the Fairmount Avenue school to cost $43,000. The Woman's Club, with a membership of 350, is being urged by its president, Mrs. Charles F. Adams, to support the recommendations at the polls. The Community Council and other organizations favor the proposal.

**ADOPT BUDGET SYSTEM.**

The members of the First Presbyterian church, at a congregational meeting last night, adopted the Duplex envelope system for raising the budget for church expenses. This action was taken after a full discussion of this method of securing funds. It is proposed to raise $7,000 for church maintenance, and perhaps an additional $,000 for other expenses. The new system will go in effect April 1, when the fiscal year begins.

**"QUESTION BOX" MEETING.**

The Parent-Teacher Association of the Washington School met yesterday afternoon in the school auditorium. A "Question Box" was held and many questions concerning pupils were answered by Miss M. E. Humpston, F. W. Cook and Mrs. W. N. Bandford.

**W. L. SAUNDERS TO SPEAK.**

William L. Saunders, of this city, will address a gathering of Knights of Columbus in Westfield on March 22. He will speak on the subject of "Preparedness." The guests of honor will be clergy, mayors and town officials. The public is invited to attend.

**APPRECIATE HEAVY SNOWS.**

The farmers of Washington, Warren county, are particularly pleased with the heavy snows this month. They say that it will be worth many thousands of dollars to them. The snow, they say, carries nitrogen into the groundp when it melts, and is as good as fertilizer. It also makes the ground easy to handle.

**THE TEMPERATURE.**

The temperature report from the State Trust Company today is as follows: 9 a. m., 24 degrees; 11 a. m., 28 degrees; 1 p. m., 31 degrees.

**HOLY CROSS PREACHER.**

Rev. Dr. Thomas R. Bridges, of New York, will preach at Holy Cross church at 7:45 this evening.

## ASSAILANTS HELD FOR GRAND JURY

### Wills Warneck and Jeremiah Hefferan Found Guilty of Assault in Boro Court.

Arraigned before Recorder Hand in the borough court this morning on charges of assault and battery on John Conshay and Wells Creager while a wedding reception was in progress at the home of Aaron Reed, 10 Fritz place, Thursday evening, Wilbur Warneck, 20 years old, of 163 Duer street, and Jeremiah Hefferan, 19 years old, of 30 Howard street, were placed under bonds of $1,000 and $300 respectively to await the action of the Somerset County Grand Jury. Nobody offered to go Warneck's bail and he will probably be taken to the Somerset county jail tomorrow. It is said that Hefferan's folks will furnish his bail this afternoon.

The defendants were represented by Francis J. Blatz, while Walter L. Hetfield, Jr., prosecuted the case for the borough. The witnesses for the borough and Wells Creager, William Emmons, Jr., John Conshay, Charles Hewitt, Jr., Charles Van Winkle and Edward and Joseph Jackson.

According to the testimony in court this morning Warneck and Hefferan, who had not been invited to the reception, were standing outside the house. Later they were invited to partake of some refreshments, which they accepted. After entering the house, it is said, they felt as free as any of the invited guests and asked some of the young women to dance with them.

Their invitation was declined and the pair is then said to have made themselves very obnoxious, which led to their being put out of the house, when they started a rumpus.

Creager went to the kitchen door to quell the disturbers, but is said to have been greeted with a beer bottle which struck him on the head. He then decided to remain indoors. Later Conshay ventured out when, it is said, that Hefferan and Warneck jumped on him and assaulted him. He was rescued by other guests and taken in the house. It was asserted by Conshay that one of his assailants chewed one of his fingers. As a result Conshay was detained at home for several days. Warneck was held in heavier bail than Hefferan because of his past reputation and the fact that he appeared to play the biggest part in the assault. The court room was crowded while the hearing was in progress.

## HEARING ON ARMORY BILL NEXT MONDAY

### Senate Committee Will Consider Appropriation for Plainfield.

A hearing on the Plainfield armory bill will be held by the appropriations committee of the New Jersey Senate between 3 and 4 o'clock Monday afternoon, according to advices received in this city this morning. This bill is one of much interest locally and many Plainfielders will go to Trenton to urge favorable action at the hands of the committee.

Through the efforts of Assemblyman William N. Runyon an appropriation of $25,000 was secured at the last session of the Legislature for an armory for Company K, in Plainfield. This bill has been in effect since then, but because of prior appropriations of this nature the money has not been available. The Senate committee is to decide whether or not the money shall be allowed this year.

**DENTAL SOCIETY DINNER.**

The Plainfield Dental Society held its monthly meeting and dinner at The Homestead on Washington avenue last night. There were about twelve members present. Dr. Gray, the intern at Muhlenberg Hospital, was present as a guest. The business of the evening was chiefly routine. There was no special paper. The society will hold its next meeting on Monday evening, April 10.

**MRS. MARTHA VIRGINIA HOPES.**

Mrs. Martha Virginia Hopes, colored, died yesterday afternoon at her home at 537 South Second street, following a long illness. She was a native of Frederick Hall, Louisa county, Va., and had resided in Plainfield for the past fifteen years. Beside her husband, who is at present in Charlestown, Mass., she is survived by two daughters, both living at the South Second street address. The funeral will be held in Mt. Olive Baptist church tomorrow afternoon and burial will be at Frederick Hall, Va.

**DEATH OF LITTLE DAUGHTER.**

Louise DeHart, the five-year old daughter of Mr. and Mrs. Philip DeHart, of 1635 Mabel street, died in Muhlenberg Hospital yesterday afternoon. The child had been at the institution for several months undergoing treatment for a complication of troubles. The funeral will be held at the parents' home, Saturday afternoon at 2:30 and burial will be in Hillside cemetery.

**Is Your Engine**
full of carbon? If so, we can burn it out with oxygen without dismantling the engine. Martin Automobile Co.—Adv. 2-21 3-9 ***

## COTTAGE MEETINGS TOMORROW NIGHT

### Where Prayer Services Can Be Found at Local Homes.

Cottage prayer meetings in preparation for the Biederwolf revival services will be held in the following homes of Plainfield tomorrow night:

Mrs. A. Neumann, 72 Netherwood avenue; H. J. Martin, leader.

Mrs. S. O. Rush, 257 Leland avenue; Rev. E. S. Ralston, leader.

Mrs. David Hand, 737 Berkeley avenue; Mr. Stewart, leader.

DeWitt Barlow, 930 Woodland avenue; Harry Gee, leader.

F. L. Groff, 1115 Prospect avenue; P. S. Suffern, leader.

Mrs. R. G. Bush, 834 Carleton avenue; F. H. Andrews, leader.

Mrs. S. Frazee, 612 East Second street; Rev. J. J. Allen, leader.

Mrs. D. Q. Dolliver, 82 Fairview avenue; Mrs. S. E. Stebbins, leader.

Mrs. Conover, 74 Jackson avenue; Rev. J. O. McKelvey, leader.

Mrs. H. R. Halloway, 225 East Seventh street; Rev. J. S. Zelie, leader.

F. H. Andrews, 818 Central avenue; John Leal, leader.

Mrs. J. R. Martin, 818 Park avenue; Rev. John Y. Broek, leader.

Mrs. H. W. Rankin, 611 Central avenue; F. E. Smith, leader.

Mrs. Webber, 408 West Third street; George Leighs, leader.

Alvin E. Hoagland, 664 West Front street; W. R. Kriney, leader.

Robert Love, 138 Grove street; Rev. C. S. Gillespie, leader.

Charles Wheeler, 28 Mountain avenue; Rev. P. B. Strong, leader.

Mrs. Ernest E. Bird, 26 Walnut street; Robert Love, leader.

Mrs. George Karner, 112 Plainfield avenue; Robert Butler, leader.

Mrs. L. Stantenburg, 951 West Fifth street; Mr. Laird, leader.

Mrs. Charles Dean, 1042 Myrtle avenue; Alex. Millar, leader.

## REV. MR. GILLESPIE CALLED WEST BY FATHER'S ILLNESS

Rev. C. E Gillespie, pastor of Grace M. E. church, left this afternoon for Blanchard, Iowa, where he was called by the serious illness of his father, A. M. Gillespie, who is 75 years old.

Mr. Gillespie was informed of the critical condition of his father by a letter which he received from his mother this morning. Mr. Gillespie had been ill for the past two weeks with the grip, which has now settled on his lungs. He has had asthma for the past fifteen years, and his recovery is considered doubtful. In addition to the critical condition of his father, Mr. Gillespie's great- grandmother, 90 years old, is ill in the same house.

Blanchard is located near Omaha, Nebraska, and Mr. Gillespie will not arrive there until Saturday. District Superintendent F. J. Hubach will assign a clergyman to fill Mr. Gillespie's pulpit Sunday.

## BAPTISTS WILL CONDUCT SOUL-WINNING CAMPAIGN

In preparation for a great soul-winning campaign in the weeks prior to and at Easter the Baptist State committee and the evangelistic committees of the various Baptist associations of the State are holding soul-winning conferences in all parts of the State for prayer and consultation. Those already held have been largely attended and filled with inspiration and power. The plan of the campaign is to elicit the co-operation of every department in the church, embracing the fact that "Every disciple is a discipler," individuals working for individuals in special meetings or otherwise, and bringing all to a crowning victory at Easter. Among the pastors who will assist in evangelistic meetings are Rev. B. S. Hudson, pastor of the Park Avenue church, this city, and Rev. J. J. Allen, pastor of the Baptist church of South Plainfield.

## NUMBERS OF PERSONAL WORKERS' CLASS EXCUSED

The members of the Biederwolf Campaign choir who are members of the personal workers' class which is conducted by Rev. Dr. B. S. Hudson on Monday evenings, will be excused from rehearsal on Monday evening, March 13, provided they will meet with choir unit number two on Tuesday evening, March 14, in the chapel of the Crescent Avenue church.

**TO MANAGE ST. JAMES.**

John Auten, formerly clerk at the Hotel Kensington, this city, and for the past nine years holding a similar position at Asbury Park, has taken over the management of the St. James Hotel, at the latter place, which he will conduct in the future.

**Automobiles Sold On Time.**
A little cash, mostly monthly payments, regular rate of interest no extra charge, immediate delivery. Come and see us or telephone 1738 and our representative will call. Stryker's Garage, next to station.—Adv. 1 27 tf eod ***

# VILLA INVADES U. S.—SEVEN AMERICANS KILLED WHEN HIS BANDITS SURPRISE SOLDIERS

### ATTACK MADE ON CAMP OF 13TH U. S. CAVALRY AT 4 O'CLOCK THIS MORNING PRECIPITATED PITCHED BATTLE.

## FIVE HUNDRED MEN UNDER MEXICAN BRIGAND

**Four of Those Dead Were Civilians, According to Meagre Stories of Fight—Rancher and Wife Murdered Days Ago —Official Washington Silent Until Formal Reports Are Received.**

El Paso, Texas, March 9.—Four American civilians and three American soldiers have been killed in battle with Villista soldiers at Columbus, New Mexico. Columbus is 73 miles west of El Paso. The fight was between members of the 13th U. S. Cavalry and Villa forces, who attempted to cross the border by a surprise attack.

Advices received here said that the attack was made a little after 4 o'clock this morning. Four of the principal buildings of Columbus were fired and destroyed by the Mexicans. Brigadier-General Pershing received an account of the fighting from Col. Slocum, commanding at Columbus. A number of Mexicans were killed, according to the advices.

The bandits were finally driven off by three troops of the 13th Cavalry. The attack was a complete surprise. It was estimated that there were 500 in the attacking crowd.

*Washington Withholds Comment.*

Washington, March 9.—Washington received reports of the latest Mexican outrage today with ill-concealed interest. While no official report has been received from officers commanding troops engaged in the battle, there is no doubt but that stories from El Paso are true, as unofficial, but authenic, despatches have corroborated press statements.

The attack was expected by many students of the Mexican situation. In fact many American newspapers carried stories a week ago that Villa would shortly attempt to invade the United States in hope of forcing American intervention and bringing about a hastay overthrowal of the crumbling Carranza government. It is believed the early morning attack on the Columbus camp was but a step in this bloody plan of revenge. It is freely stated that American intervention is no nearer, no matter what the number of American lives lost in the battle. The administration is not disposed to treat the acts of Villa as those of a responsible part of the Mexican government and recognizes the absolute helplessness of Carranza to protect even citizens of his own country from the "bandit attacks."

The only orders issued to troops along the border that can result in fighting are those to resist with arms any attempt to invade American soil.

*American Couple Murdered.*

The State Department today received despatches from its consular agent at El Paso tending to confirm the reported killing of Mr. and Mrs. Frank Wright, Americans, by Villista bandits near Pachuchaco, Mexico. While the department declined to make public the despatches it was admitted that it was officially certain that the Americans were murdered.

## SOMERSET G. O. P. TO GIVE DOLLAR DINNER

### Committees for Affair Are Named at a Meeting in Somerville Last Night.

Somerville, March 9.—The various committees appointed last evening at a meeting held in Foresters' Hall, to arrange with the committee acting in conjunction with the Republican Club and county committee for the "dollar dinner," to be held in March or April:

Executive committee: Herman Maasbrugger, chairman; James Balton, James Mets, Jr., Dr. H. F. Hussey, B. T. Conkling. Reception: John Hall, J. W. Baldwin, William Harris, William Hardgrove, W. H. Cawley, Sr., Corcoran Kane, J. G. Gaston. Dinner: Joseph Fitzga, Edwin Brown, J. E. Griggs. Speakers: Clarence E. Case, W. D. Nolan, C. A. Cawley, F. S. Vanderveer, G. D. Elvin. Music: Samuel Davenport, Charles W. Hoffman, F. B. Clark, Joseph Lambruskin, Barney Levin, Charles Mitchell. Hall: George Ringleman, Hyman Kline. Program: Dayton Hoagland, F. A. Pope, T. G. Windsor, W. S. Vroom. Ushers: Judson Galpin, E. L. Keenan, G. R. Nolan, Jr., L. W. Hoagland, J. D. Brandt, Jr. Decoration: Dr. F. S. McConnell, O. Lance, S. B. Hope, Clark Alvord, C. C. Holcombe. Meeting of all committees will be held tomorrow evening at 8 o'clock in Foresters' Hall.

## ASH WEDNESDAY SERVICES ARE LARGELY ATTENDED

Catholic and Episcopal churches in the city and borough were largely attended at all services yesterday, Ash Wednesday. The Lenten season, which is one of fasting, abstinence and self-mortification, was ushered in with the celebration of early masses in all the Catholic churches. Ashes were distributed after the last mass in St. Mary's, St. Joseph's and St. Bernard's. Services appropriate to the feast were also conducted last evening, when ashes were again placed on the foreheads of the faithful. All were exhorted to enter into the spirit of the holy season, which is a special time for prayer, sorrow, for sin, almsgiving and mortification. Those particularly who cannot fast are recommended to make suitable compensation by the more liberal alms to the poor and other good works.

## MISS CADMUS' FUNERAL HELD THIS AFTERNOON

The funeral of Miss Rachel L. Cadmus, who died at her home on East Front street, Tuesday morning, was held at the late residence this afternoon. Rev. Dr. J. S. Zelie, pastor of the Crescent Avenue Presbyterian church, of which Miss Cadmus was the oldest member, was the officiating clergyman. Many relatives and friends were in the attendant gathering. Numerous floral tributes were extended by friends who had known Miss Cadmus during her long residence in Plainfield.

Burial was in the North Plainfield cemetery, six grandnephews acting as pall bearers. These were Postmaster A. E. Hoagland, Charles Cook and Harry Coward, of Plainfield; A. W. Morley, of Brooklyn; and Lloyd Rockell and William Young, of Trenton.

## HITCHED HORSE IN FRONT OF FIRE HALL—IS WARNED

Ralph Delibro was arraigned in police court this morning on a charge of hitching a horse in front of fire headquarters. He was arrested shortly before noon yesterday by Patrolman Welsh. Judge De Meza suspended sentence over him, after a warning.

—Prescriptions for glasses filled by Vail, optician, 236 Park avenue, opposite North.—Adv. 3 9 2 ***

## FRIENDS OF JUNIOR CLUB ENJOY PINOCHLE PARTY

In connection with the winter series of monthly social events, the Junior Club conducted a progressive pinochle party in the Junior clubhouse, on East Front street, last night. A gathering of fifty persons enjoyed the games. Prizes were awarded the successful players as follows: First women's, Miss Jessie Hummer; second women's, Miss Davie; first men's, Charles Beresford; second men's, John Kliner. At the conclusion of the pinochle playing the gathering enjoyed an informal program of music, and refreshments were served.

The committee which arranged and had charge of the affair was composed of Clinton Firstbrook, chairman; Frank Farnham, George Townley and Thomas Leacock.

**DEATH OF INFANT.**

Rose Pediocelli, the one year old daughter of Mr. and Mrs. A. Pediocelli, of 325 East Third street, died in Muhlenberg Hospital this morning. The funeral will be held at the parents' home and the burial will be in St. Mary's cemetery.

**FRANK NEIDIG MOVES.**

Frank Neidig, proprietor of the Lincoln Market, on Somerset street, is moving today from 17 Manning avenue to a house at the corner of Vine street and Lincoln place.

**FUNERAL OF INFANT.**

The funeral of Dorothy, the infant child of Mr. and Mrs. Norman Williams, of 304 Grove street, who died Tuesday, was held this afternoon from the home of the parents. Burial was at Hillside Cemetery.

# Scotch Plains and Fanwood


**SHEELEN BROTHERS**

*FANCY GROCERIES*

All Kinds of

**FRUITS, ORANGES**

**FANCY TABLE APPLES**

Fresh String Beans, Cauliflower, Celery, Boston Lettuce and other vegetables in season.

TRY OUR

**HOTEL ASTOR COFFEE**

Ceylon and Mixed Tea

White Rose and Mistletoe Brand Canned Fruits and Vegetables.

Telephone 1224—1209-R.

SOUTH AVENUE FANWOOD

**H. C. FLANNERY**

Castle's Ice Cream

Confectionery, Cigars, Tobacco

Telephone 1478-W.

PARK AVENUE SCOTCH PLAINS

POCKET BILLIARDS

LET EXPERTS DO YOUR REPAIRING

AT

The Scotch Plains Garage

(Schiffel and Frazee)

Repairs—Supplies—Storage Open day and night

Corner Park and Mountain Avenues SCOTCH PLAINS

Telephone 1466

**PLAINFIELD NURSERY**

SCOTCH PLAINS, N. J.

EVERGREENS, RHODODENDRONS, ROSES, TREES, ETC.

We plant and deliver everywhere

Cut Flowers a Specialty Phones 1451—1218 W. Fanwood.


## IDENTIFY AUTO DRIVER THROUGH STATE RECORDS

Following word received from the State Department of Motor Vehicles at Trenton, it has been found that Walter H. Taverner, of Embree crescent, Westfield, is the owner of the automobile that ran into a rig driven by Louis Suttaline, of this place, on Martine avenue, Saturday night, and Borough Recorder Sheelen will hold a hearing some night this week.

The accident occurred shortly after dark, as Mr. Suttaline was driving toward Fanwood from Scotch Plains. In trying to pass without giving warning, it is said, Taverner struck the carriage in which the Plains man was riding, throwing him out and wrecking the vehicle. Instead of stopping to see how serious the accident might be, the police say that Taverner speeded up his car and made a getaway. With the car number, furnished by a witness, to work on, the borough authorities got busy and found their man in three days.

### BELGIAN RELIEF ACTIVITIES.

A regular meeting of the local workers for the relief of the Belgians is being held this afternoon at the home of the Misses Kyte, of Martine avenue. As much, if not more, good is being done this winter than was done last, and already a number of cases of various articles made at the meetings have been shipped to the war-stricken country. The last one was sent following the last meeting, and, beginning with today, the twenty odd women that meet every week will devote their time to working for the Belgian babies.

### TAKES IN A PARTNER.

Charles Michaels, the Park avenue butcher, has taken in William Curtis, of Plainfield, as a partner, the latter having already entered upon his new duties. The steady increase in Mr. Michael's business made it necessary for him to engage an assistant, and he took advantage of the opportunity to divide his meat interests with another. Both have had considerable experience in this line of work and are prepared to furnish their patrons with the best grades of meat at reasonable prices.

### FIRST LENTEN SERVICE.

The first of the Lenten services at the All Saints Episcopal church was held last night and was conducted by the pastor, the Rev. Oscar S. Michaels. Continuing through the remainder of the Lenton season services will be conducted by the pastor in the church every Friday afternoon at 4 o'clock.

Catherine Hann and Mildred Kaufman, two local girls attending the Westfield High School, have been elected bookkeepers in the savings bank conducted at the school.

## SCOTCH PLAINS NURSERY A MODERN FLOWER SHOP

One of the most modernly equipped greenhousese in this vicinity is that owned by the Plainfield Nursery in Scotch Plains, the owners having made many improvements that enable them to supply the best products at reasonable prices. Every effort is being made to place the nursery on a metropolitan basis, and the experts in charge of work are well qualified to advise prospective planters of trees and shrubbery.

The nursery owners plan, plant and deliver everywhere and get the best results through their careful work. Lawn grass seed, fertilizers and cut flowers are in stock at all times, as well as everything available from the modern nursery.

### RECOVERED FROM HURT.

After suffering for several weeks from a wrenched leg, Charles Michaels, of Park avenue, is able to use the injured member to a certain extent now. He has been under the care of Dr. Westcott, and entertains hopes of complete recovery from the hurt, in the near future. He has been able to attend to his store management, however, for a week past.

### WILL SEW FOR CHARITY.

The weekly meeting of the Ladies Aid Society of the All Saints Episcopal church was held yesterday afternoon at the home of Mrs Albert I. Riblet, of Russell road. Starting with yesterday's meeting and continuing through Lent, the meetings will be devoted to sewing for the various charities. The meeting next week will be held at the home of Mrs. James Carter, of North avenue.

### WILL ADDRESS FORUM.

Another very interesting meeting of the Men's Forum of the Parish House is scheduled for next Sunday afternoon, when John M. Moore, of New York city, will speak on "Socialism." Mr. Moore is widely known as a speaker of ability, and that alone should insure a large attendance.

### NO DANCES IN LENT.

Following the usual custom, there will be no dances held at Stony Hill during the Lenten season, which will bring the next one about the latter part of April.

### EXPECT A GOOD TIME.

A social, arranged for by the younger people of the Willow Grove chapel, will be held tonight in that edifice. An entertaining program of games and music, to be followed by refreshments, has been arranged, and an enjoyable time is assured.

### PARENTS OF A DAUGHTER.

Mr. and Mrs. Herman Frowery, of Front street, are the proud parents of a young daughter.

## MEETING CENTER RESTORED TO USE

### Efforts of Rev. J. Madison Hare to Reopen Parish House Successful.

## HAS BEEN REMODELED

**Community Making Good Use of Rendezvous That Has Been Closed for Two Years—Activities Along Many Lines.**

On Grand street, near Stout avenue, stands a magnificent building of colonial structure that will be a hundred years old in 1917. It was the second meeting house of the Baptist church, and was erected in 1817 at the southeast corner of Park avenue and Plainfield road. In 1871, when the present church structure was built, it was moved to its present site and used as a school house for a number of years. It was later purchased by Dr. J. Ackerman Coles, and used as an industrial center. In 1912, after extensive alterations, it was given to the Baptist church by Dr. Coles and Miss Emmelie Coles as "The Scotch Plains Parish House, for the promotion of the Christian Religion and the welfare of the people irrespective of denominational affiliation."

The above is the inscription on a large tablet in the main room of the building. It was given in memory of their father, Abraham Coles, 1813-1891, M.D., Ph.D., LL.D., and their grandfather, Dennis Coles, 1778-1844.

The structure was equipped for a modern recreation centre with bowling alleys, reading rooms, meeting rooms, shuffle board court and gymnasium, with locker rooms and apparatus. It was at first put in charge of a committee of thirty citizens that had full power in running the place. After two years of success, the financial conditions became so that the committee relinquished its charge to the board of trustees of the Baptist church.

Closed shortly atfer, the place was not used again until a short time ago, when the Rev. J. Madison Hare, after making a careful study of the affair since becoming pastor of the church in July, 1914, got the consent of the Board of Trustees to take charge of the place. Since December 27 last, Mr. Hare has taken active supervision of matters, and on that date opened the parish house again for certain days every week, at present Mondays, Thursdays and Saturdays in the afternoon and evening. Several hundred dollars have been spent by the original donors to again put the edifice in excellent condition and once more it is the gathering place of the community. With no dues charged and the bowling alleys the only source of revenue, Pastor Hare is ably running the place.

Incidental to the re-opening of the Parish House, then, has come into existence a men's forum that now includes about fifty of the men, of all creeds and age, in the community. Mr. Hare felt that such a body of men would help him in his work for the good of the community, and his effort has met with hearty response. Meetings are held in the Parish House every Sunday afternoon, when some subject of general interest is discussed. The birthdays of great men are observed in an appropriate way, and interesting questions such as "Borough Incorporation," "Is War Necessary?" and "Sidewalks" have been up for discussion at meetings. It is modeled somewhat after Cooper Union, in New York, and is already beginning to make itself felt in the community. Men are free to express their views on the questions under discussion, and whenever possible, as on two occasions already, able speakers have been present and made addresses.

Pastor Hare has done a great deal for the Baptist church and community at large in the two years he has occupied a local pastorate, and during the coming year he is planning to, if possible, do even more.

## BAPTIST BIBLE SCHOOL ELECTS OFFICERS FOR YEAR

The Scotch Plains Baptist Bible School held its annual meeting last evening and the following officers were elected: Superintendents, H B. Saunders and Willard V. Marston; secretary, Chester Palmer; assistant secretary, Horace Daniels; treasurer, Edward L. Hatfield; pianist, Miss Hargraves; assistant pianist, Miss Drake; superintendent, primary department, Miss Hannah Hayes; superintendent home department, Mrs. John Z. Hatfield; superintendent, missionary department, Miss Lydia Hayes; superintendent, temperance department, Mrs. William Archibold; superintendent, cradle roll, Mrs. Walter Brown.

Reports showed the school to be in a flourishing condition, with an enrollment of about 250 in all departments. The consolidated treasurer's report will show nearly $350 raised during the year. Plans are under way for some aggressive work.

Edmund Garrabrandt, who has been a patient at Muhlenberg hospital for several weeys, has recovered sufficiently to be able to be removed to his home on Westfield avenue.

## TOWN TOPICS

Today's special Scotch Plains and Fanwood edition is the first of a weekly series the Plainfield Daily Press has planned for the people of these suburbs, and indications are that it will become a permanent feature dedicated to the interests of the two municipalities. It is the object of the Plainfield Daily Press to supply reading matter of quantity and quality to residents of Scotch Plains and Fanwood and special arrangements have been made to handle everything pertaining to the municipal interests of the two places. The edition will be a weekly news feature and an advertising medium that no business man can well afford to neglect. Thursday has been selected as the day for each week's publication and during the other five days of the week the Plainfield Daily Press will carry its column of Scotch Plains and Fanwood news as usual. Those who have long been advocates of a suburban booster of this nature will now have an opportunity to do their share in assuring its appearance regularly, and the Plainfield Daily Press invites the co-operation of every resident of the two places. Sample copies are being distributed this afternoon and it is hoped to reach every household in Scotch Plains and Fanwood.

Considerable favorable comment has followed the re-opening of the Scotch Plains Memorial Parish House and those interested should do everything possible to induce the trustees to prevent another such shutdown as occurred two years ago. Because certain thoughtless individuals sought to abuse the recreative advantages they were supplied with at this rendezvous, it became necessary to close the doors of the parish house, and the re-opening has been greeted by a general burst of enthusiasm. The history of the parish house is a unique one, and all local residents well know the facilities it has for the entertainment of old and young. Supervised gymnasium work for the juvenile class and afternoon clubs and sewing bees for the older generation are among the well-patronized features; and the trustees should receive the hearty support and co-operation of the citizens in general in promoting the good work to which the place was dedicated.

Negligence on the part of certain Fanwood and Scotch Plains property owners during the past week has caused a mild epidemic of chronic grumbling among those who have had occasion to leave the fireside these snowy mornings. Many residents have neglected to clear the snow from their walks for hours after the storms have abated, and as a result, pedestrians have been forced to wade through slush and water which is in some cases ankle deep. A little thoughtfulness on the part of each householder would prove a great convenience to the commuter and early morning shopper, and the grumblers have a right to expect that the snow should be cleared from the walks within a reasonable length of time after the storm stops. Do your part by cleaning your own walk, and your neighbor will probably take the tip.

Scotch Plains and Fanwood is today supplied with its first business directory by the Plainfield Daily Press, every business enterprise of any importance and community standing being represented on this page. These are the merchants who solicit your patronage, and you should see that they get it. Home trade has been drummed into the heads of residents of every community on the face of the globe, but up to this time, Scotch Plains and Fanwood people have had a fair excuse for they have never before been given the opportunity to get acquainted with their business houses. The Plainfield Daily Press business directory on this page supplies the information needed, and is for you to refer to when buying.

That Scotch Plains will again be represented in semi-professional baseball is the opinion of certain local enthusiasts who have been in close touch with the pastime here in years gone past. It is the general belief that the time is ripe for a revival of interest and it is a well-known fact that a movement is on foot to organize a local team. Eugene Lidgate, who plays Sunday ball with the Delaware River League, will be around Saturday afternoons, as will also "Nibs" Hand, who recently turned down Connie Mack's offer. Then we still have with us that tried and true collection of veterans.

Indications are that these two suburbs will enjoy a building boom during the coming spring that may set a record. At least, this is the opinion of a number of the "old-timers" who have been giving the situation the "once-over," and tradesmen are anticipating plenty of work on new dwellings and extensive alterations. Scotch Plains and Fanwood have grown rapidly during the past few years and although many new homes have been erected, it is a well-known fact that there is a demand for more and that this demand will have to be met in the immediate future. Those persons contemplating building or remodelling should consult local contractors before letting plans, for this is one of the surest ways to boom the municipalities and usually proves a mutual benefit.

The members of the Lend-a-Hand Society of the Baptist church will hold their weekly meeting in the lecture room tomorrow afternoon.

## ANNUAL REPORTS ARE ENCOURAGING

### Resume for 1915 Shows Fanwood Township to Be in Excellent Condition.

## FULL RETURNS GIVEN

**Borough Also Has Good Report to Make—Money All Well Spent—Pamphlet Contains and Explains All Expenditures.**

The annual report of the various departments of Fanwood Township has just made its appearance in pamphlet form and includes the returns of the collector, treasurer and custodian of the school funds. The expenses of the township are given according to districts, there being three districts in all, with a committeeman in charge of each.

John Z. Hatfield, in presenting his collector's report, places the receipts received from all sources at $36,578.31. The disbursements, including the state school tax and county tax, were $32,912.75, leaving a balance on hand, February 1, of $3,665.56. The report of the township treasurer, William Ward, gives the receipts of that department as $19,198.81. The expenditures were $11,607.87, while the balance on hand is $7,590.94. The itemized township expenses are given at $3,143.85.

The expenditures in the three districts is given as follows: District No. 1—for labor on roads and sidewalks, $980.29; crushed stone and other material, $749.52. District No. 2—for labor on streets and sidewalks, $337.91; crushed stone and other material, $343.04. District No. 3—for labor on streets and sidewalks, $446.29; crushed stone and other material, $256.59. The expense of street lights for the year was $2,812.18, and the supplies for the poor, $612.32. The expenses of the police department, including pay to marshals, upkeep of jail and other items, figures up to $854.35, while that of the Board of Health was $211.40. The upkeep of the fire department cost $235.03, and the rental of the fire hydrants was $615.35. The amount of the dog license account is $1,043.55, and the total amount of unpaid taxes is placed at $4,480.27.

As custodian of the school funds, John Z. Hatfield gives the receipts for the year as $31,159.32, including the state and county appropriations, tax from borough and township, and tuition from North Plainfield and New Providence Townships. The expenditures, with tuition to Plainfield and Westfield, teachers' and janitors' salaries, medical inspector's salary, supplies, water rental, telephone and other items included, is placed at $23,111.06, leaving a balance on hand of $8,048.26. The building account, warranted by the erection of School No. 3, gives the receipts received from the sales of bonds and other sources at $17,536.50. The purchase of land, awarding of contract to general contractor, furnishing of building, architect's fee, grading and extras, brings the amount of expenditures to $16,945.78, leaving a balance of $590.72.

Fanwood Borough's annual report for the year ending December 31, 1915, shows that place to still be in excellent financial condition. Collector Sheelen's receipts from all sources were $13,959.26. This amount includes the delinquent taxes from the preceding year, railroad and canal taxes and franchise taxes, besides miscellaneous receipts such as fines, licenses, rent of tools and interest on deposits.

The total expenditures, $13,434.60, included the expenses of the various borough departments. The Board of Health expense account was $36.24, and the poor account, $39.70. The borough's printing and stationery cost $60.57, while the material on streets amounted to $864.82. The rent of the council rooms for the year was $25, and the salaries of the various officers, including the clerk, collector, assessor and attorney, figured up to $573.35. The police department, including the salary and expense of the marshal and the salary of the recorder, cost $940.50. An appropriation of $208 was made for the running of the public library, and the rental of water hydrants for the year was $437.50. The street lights for the year cost $1,315.80. The county and school taxes, including $3,936.91 for the former, and $3,425.57 for the state, totaled $7,362.48 paid by the collector. The miscellaneous account reached $818.50, while labor on streets was $752.14. At the first of the year, the delinquent taxes for the present year amounted to $1,922.10, but at the present time, Collector Sheelen has reduced the account to slightly under $500.

### AGAIN HE QUITS.

Queried by a Plainfield Daily Press reporter the other day concerning his possible connection with the movement to reorganize week-end baseball in Scotch Plains, Joe Alberts was emphatic in his denial of any affiliation with the reorganization party. Joe, who weathered a number of seasons in great style as manager and star player on the Plains outfit, says he is through with the managing end of the game, but admits that he's not too old to discard the glove and willow. As a manager of Scotch Plains baseball interest, Joe hasn't a peer, and his determination to retire is a cause for keen regret among his many followers.


The MODERN Treat

Krueger's Celebration Beer

Equal to Any—Superior to Many

Try it at

**Ye Olde Historic Inn**

H. J. FROWERY, Proprietor

Wholesale and Retail Liquor Dealer

Deliveries to All Parts of Township

**RESTAURANT**

Dinner a la Carte at Reasonable Prices.

Tables Reserved for Families and Parties

One Block From Trolley, Scotch Plains, N. J. Get off at Park Ave.

Telephone 1470 Fanwood.

**THE PARK AVENUE MARKET**

(Clarence E. Sharkey)

Fresh and Smoked Meats

Telephone 1218-J. Scotch Plains


## MAKE SURE YOU GET THE PLAINFIELD DAILY PRESS

This special edition is only one of the many treats the Plainfield Daily Press has in store for the people of Scotch Plains and Fanwood, and you should insure a personal acquaintance with town topics by placing your order for the Plainfield Daily Press with T. E. Weller, Joseph Alberts or directly with the office of the paper in Plainfield. Alberts and Weller both have telephones and are prepared to supply you with the publication each afternoon. All the news of interest to both municipalities will be published each afternoon and the weekly suburban edition will make its appearance every Thursday.

Walter VanHoesen, of Fanwood, is our news correspondent for Scotch Plains and Fanwood, and he may also be reached by telephone. News items may be submitted to him or sent directly to the Press office in Plainfield for publication.

Sample copies of this edition are being distributed throughout the two municipalities this afternoon, and to make sure that every person is supplied with the publication, a supply of the papers has been placed on the newsstands of Alberts and Weller, on Park avenue, Scotch Plains, which may be had free.

### ANNOUNCE ENGAGEMENT.

William Hull, of Westfield avenue, announces the engagement of his daughter, Hattie B., to Harry F. Wilson, of Ten Mile lock, near Bound Brook. No date for the wedding has been set.

### SUNSHINE WEAVERS.

There will be a regular meeting of the Sunshine Weavers in the Parish House tonight. Mrs. John Hatfield and other women interested in the welfare of the organization will be present.

There will be a sale of cake, bread and other pastries held at the home of Mrs. F. W. Wescott, of Martine avenue, Saturday afternoon, conducted by the women of the Baptist church.

Mr. and Mrs. William Ward, of Grand street, have returned after a visit in Brooklyn.

## TO DARKEN HAIR APPLY SAGE TEA

### Look Young! Bring Back Its Natural Color, Gloss and Attractiveness.

Common garden sage brewed into a heavy tea, with sulphur added, will turn gray, streaked and faded hair beautifully dark and luxuriant. Just a few applications will prove a revelation if your hair is fading, streaked or gray. Mixing the Sage Tea and Sulphur recipe at home, though, is troublesome. A easier way is to get a 50 cent bottle of Wyeth's Sage and Sulphur Compound at any drug store all ready for use. This is the old-time recipe improved by the addition of other ingredients.

While wispy, gray, faded hair is not sinful, we all desire to retain our youthful appearance and attractiveness. By darkening your hair with Wyeth's Sage and Sulphur Compound, no one can tell, because it does it so naturally, so evenly. You just dampen a sponge or soft brush with it and draw this through your hair, taking one small strand at a time; by morning all gray hairs have disappeared, and, after another application or two, your hair becomes beautifully dark, glossy, soft and luxuriant.

This preparation is a delightful toilet requisite and is not intended for the cure, mitigation or prevention of disease.—Adv.


**Meyer Brothers**

Fine Groceries and General Merchandise

Coffee Coupons Given With Each

**Cash Purchase**

Scotch Plains. Tel. 1432-R.

**MILLINERY**

Hats, Ribbons, Velvets, Novelties

Frames, Fancy Feathers

Barclay Custom Corsets

M. A. LEWIS

Front Street SCOTCH PLAINS

**FORD TAXI COMPANY**

Montague Ave., SCOTCH PLAINS

Tel. 1239 Fanwood

Satisfactory Taxi Service—Once a mere dream—now a dream come true.

**T. H. WELLER**

Stationery, Confectionery, Notions, Newspapers, Magazines, Postal Views

Park Ave. Scotch Plains

**CENTRAL MARKET**

(Charles Michaels)

High-Grade Meats and Poultry

Fish, Oysters and Clams to Order

Phone 1478M SCOTCH PLAINS

Make That Old Suit Look Like New For Fifty Cents

**JOHN ADDAMIO**

Park and Westfield Avenues.

'Phone 1216-J.

Prompt Deliveries—First-class Work

'Phone Your Order for HORTON'S ICE CREAM to

**JOSEPH ALBERTS**

Confectionery

Cigars, Cigarettes and Tobacco

Scotch Plains. 'Phone 1448-R.


### It Pays to Secure a Tenant Who Pays.

The uncertain sort of tenant is easy to find. He is always answering the call of the window sign of "To Let." He is easy to please. Even a rather high rental does not frighten him away.

But the Stay-and-Pay tenant is not so easy to secure. He is surer of what he wants. He does not take the first house, or apartment, or store that he finds. He watches and answers "To Let" Ads.

And to secure him for your tenant is a good day's work—a good week's work.

Property that is advertised adequately in the Plainfield Daily Press is rarely rented injudiciously.

—Most of the readers of this newspaper know a bargain when they read about it. Are you advertising that car?

# DUNELLEN

**All the Happenings of the Day in Plainfield's Hustling Suburb.**

## POOR SHOWING IN SCHOOL ATTENDANCE

### Falling Off is Due to Sickness, Bad Weather and Various Other Reasons.

A total of 1,324 days was lost last month by the pupils of the local schools, and the average of attendance for the month was only 85 per cent. This poor showing was largely due to sickness, 903 days being lost for this reason. The balance of days lost is accounted for as follows: 168½, bad weather; 113½ at work or helping at home; 33 quarantined; 25, unfit clothing; 61 pleasure, and 19½, other reasons. The total enrollment of the schools, including the pupils in attendance at Plainfield High School, is 548. This is an increase of 29 over last year.

Superintendent Rentschler called the attention of the Board at the meeting this week to the fact that three out-of-town parents, who have children in the schools, have not paid tuition dues for the first half of the year, although billed the second time, and the Board authorized that the children be excluded until payment is made. Attendance Officer Tarpey was busy during the past month, and he reported on seven delinquent attendants Tuesday evening.

The pupils of the Whittier school made $35 by selling chocolate. This money will be used to make a payment on a Victrola and to purchase additional records.

The result of the mid-year tests was as follows:

| Grade | Number taking tests | Number successful |
|---|---|---|
| 8 | 29 | 25 |
| 7 | 36 | 26 |
| 6 | 47 | 44 |
| 5 | 52 | 45 |
| 4 | 52 | 46 |

The reason for the poor showing of the seventh grade is that, owing to the crowded condition of the sixth grade room, a number of pupils were promoted prematurely into the seventh grade.

The Parent-Teacher Association recommended by letter that the Board engage a visiting nurse to follow up work of the medical inspector by visiting the homes, especially of the foreign element, and give needed advice and assistance. The matter was referred back to the association with request that they investigate more carefully the actual needs of a nurse in this community.

The annual meeting of the Board of Education will be held in the Whittier school on Tuesday evening, March 21. The amount of the annual budget which will be voted on at that time is $14,050. This is an increase of $1,325 over last year. A new class room will be opened next year and $600 of this increase is for the services of a new teacher. Of the balance of increase, $725, $450 provides for the additional number attending Plainfield High School; $200 for the appropriation to readjust the fire escape of the Whittier school, as per recommendation of the Board of Trade, and the balance for miscellaneous purposes.

Among the bills presented at Monday evening's council meeting, was that of J. H. Reid, overseer of the poor of Whitehouse, for $12.91. This bill was for assistance rendered by Mr. Reid to the mother of four children, whose husband is in a reformatory. This family moved away from the borough five years ago, and Overseer of the Poor Lewis Schneider, in reporting on the bill, said that when he received the bill he didn't think it was up to the borough to pay it. Upon investigating, however, he said that he had found that the family had lived in seven places since moving away from Dunellen, and that this borough was the last legal place of residence. The bill was ordered paid.

## MICHAEL GALLAGHER HAS NARROW ESCAPE AT LEVGAR'S

Michael Gallagher, who had a narrow escape from injury, if not death, at the plant of the Levgar Structural Company this week, when his left wrist was caught in a drill press and was badly torn, is getting along nicely. The only thing which saved Mr. Gallagher was that he had the presence of mind to grab a lever with his free hand and stop the press. Two years ago, Henry Lund, another employee of the Levgar Company, had his arm caught in the same manner and broken in three places.

## COUNCIL CONFERS WITH P. S. C. ABOUT STREET WORK

The Borough Council is negotiating with the Public Service Railway Company over the matter of permitting the company to drain the ground covered by its tracks into the storm drainage system now in the process of construction. It is believed that the Council will permit the Public Service Company to do this free of charge, as it is estimated that it would save the borough $250 a year in maintaining the thoroughfare.

Mrs. Charles Fuchs is ill at her home on First street with the grip.

Dr. and Mrs. J. T. Longbothum have returned from a sojourn of several weeks at Daytona, Fla.

## FATHER OF MISS NOYES DIES AT COPENHAGEN, N. Y.

Miss Mabel Noyes, teacher of manual training in the borough schools, who was called to Northville, N. Y., recently, by the critical illness of her sister, had not been in that place more than several hours when she received a telegram telling her of the death of her father at Copenhagen, N. Y.

## DUNELLEN COUNCIL PAYS OVERSEER REID'S BILL

Routine business was transacted at the meeting of the Ladies' Aid Society of the First Baptist church held yesterday afternoon at the home of Mrs. Robert Le Roy Pierce.

Maurice Forsburg has sold his electrical supply business in New York city.

George Jeuner, who has been on the sick list for the past few days, is feeling better.

Walter Penrose has given up his job with the Lehigh Valley in order to take a position at the Plainfield plant of the International Motor Co.

Mrs. Foster Sofield is visiting friends in Plainfield.

The New Market Grange will hold a meeting in Friendship Hall this evening. Following the business of the evening, a social hour will be in order. A full attendance is desired.

Miss Ethel Conover, who has been suffering from a severe cold for the past week, is much better.

**PLAN THEATRE PARTY.**

At a meeting of the Crescent Tennis club, held last evening at the home of Vernon Eckert, the members voted to hold a theatre and dinner party the last of the month.

**W. H. TAYLOR TO RETIRE.**

W. H. Taylor, who has been in the hotel business in this borough for the past thirty-four years, is making arrangements to sell his business. Upon doing so, it is said that he will move to California.

Dr. and Mrs. S. H. Platt will sail for Palm Beach, Fla., tomorrow.

## Warrenville.

Miss Sadie Bernmann, of Millington, spent the week-end with her parents here.

Mr. Guarino, of New York, has been spending a few days with his son, Philip Guarino.

Miss Ruth Miller, of Plainfield, spent the week-end with her parents.

William Kuntz, of Port Jervis, has returned for a short visit with his parents here.

Mrs. J. C. Cooper, of Plainfield, is spending a few days at the home of her mother, Mrs. George Bowers.

Henry Williams and family will move to their new home in Millington in a few days.

Mr. and Mrs. Arthur Williams, of New York, spent the week-end visiting here.

Mrs. George Bowers, who has been confined to her home for the past week, is again able to be around.

The monthly meeting of the Board of Education was held Saturday evening, in which Fred Sage, the teacher of the Mt. Bethel School, resigned.

Miss Clara Lauber has returned to her home in Coontown, after spending the week-end with her parents in Passaic.

Edward Cooper has returned to Warrenville, after spending the week-end with his parents in Plainfield.

The Misses Elizabeth and Rose Zipf, Miss Caroline Zing, of Irvington, spent the week end with Mr. and Mrs. Zipf.

Elmer Coddington has returned to his home, after spending a few weeks in New York.

Mr. and Mrs. Thomas, who have been taking care of the farm of Mr. Mathewson, have returned to the home of his son, in Plainfield.

## South Plainfield.

Mr. and Mrs. John Horn and daughters, Rose and Elizabeth; Mr. and Mrs. John MaGuire and daughters, Margaret and Elizabeth, and Mr. and Mrs. John Geary and children, Marion, Nellie, Paul and Arthur, and Miss M. Mitchel, comprised a sleigh-riding party to New Brunswick last night. The party stopped at the home of Mr. Horn's parents, where refreshments were served.

The farming and personal property of Gennerich's poultry farm of Samptown will be sold at public auction Wednesday, March 15.

The annual meeting of the Piscataway Township School Board will be held in the schoolhouse in New Market, Tuesday evening, March 21. Directors will be elected and all important business of the year will be transacted at this meeting.

Mr. and Mrs. John Bodenheimer, who have been residing at the home of Mr. and Mrs. Michael Humphrey, have moved to Plainfield.

Miss Marjorie Voorhees, of Asbury Park, is the guest of her uncle, Albert Manning, for a few weeks.

Mr. and Mrs. Frank Soper, of Jersey City, who have been spending a few days with Mr. Soper's parents, Mr. and Mrs. Albert Soper, returned home.

Lilly and John Gordon, daughter and son of Mr. and Mrs. John Gordon, are confined to their home with the measles.

Mr. and Mrs. Alva Apgar, of New York, have returned after being the guests of Mrs. Apgar's parents, Mr. and Mrs. Melvin Shrope, for the past few weeks.

Miss Lillian Hogan is spending a few weeks with friends in Three Bridges.

ASK FOR and GET
HORLICK'S
THE ORIGINAL
MALTED MILK
Cheap substitutes cost YOU same price.

## KING NICHOLAS.

**Members of Montenegro's Royal Family to Reside In Bordeaux.**

Photo by American Press Association.

Since the flight from his war ravaged domain King Nicholas has conducted the affairs of government from Paris. With the removal of the royal family from there also means that the seat of the Montenegrin government will be shifted to Bordeaux.

## Watchung.

An interesting lecture was held Tuesday evening in the Watchung School, under the auspices of the Parent Teacher Association. Victor G. Aubry, extension specialist in poultry husbandry from the State Experiment Stations, lectured on "Incubation and Brooding."

The North Plainfield Township Committee will hold its monthly meeting tonight.

The Watchung Public School will open Monday morning, March 13, which has been closed for two weeks on account of illness.

An informal dance was given in the Improvement Hall, Tuesday evening, by Mrs. Moore and Miss Marie Texier. A very enjoyable evening was spent by all present and at a late hour refreshments were served. Squire's orchestra furnished the music.

Miss Oliphant, of New York, is the guest of Mr. and Mrs. William de la R. Anderson, of the "Wilds."

Arthur Winn, of Mountain Boulevard, has taken up his residence in Plainfield.

The Ladies' Auxiliary held its regular monthly meeting this afternoon at the home of Miss Mariett Cass.

Mrs. Sweeny, of Homesdale, Pennsylvania, is visiting her sister, Mrs. Harry Macwade.

The epidemic of measles which has been prevalent through this district has somewhat decreased.

Clarence B. Schmidt will lead the Christian Endeavor meeting Friday evening in the Wilson chapel. The topic is "Consecration of Strength." It will be a consecration meeting.

Rev. G. Montgomery will preach at both services on Sunday in the Wilson Memorial church.

The Misses Holt, of Westfield, have been the guests of the Misses Texier.

C. B. Schmidt has been visiting in Trenton.

## Somerville

Miss R. Sacks, while enjoying a straw ride with a party of friends last night, fell from the sleigh and was slightly shaken up. A few minutes later she got into the sleigh again, when the rear of the vehicle gave way, throwing six young women, including Miss Sacks, into the street. Miss Bessie Shapiro, who was responsible for the straw ride, began to fear that a successful start would not be made, but all went well. The party left Main street amid a shower of snowballs, which were thrown by a crowd of young men who had gathered to see the result of the two accidents.

Letters of administration were granted yesterday to Rachel M. T. Mason, only child and heir-at-law of David Townsend, late of Bound Brook. The estate is said to amount to $8,000. William B. R. Mason and Frederick N. Voorhees gave bond in the sum of $16,000.

Mrs. Nellie Whalen, aged 36, died at her home on Henderson road, Bernardsville, last Tuesday evening. Services will be held from her late residence at 10 o'clock tomorrow morning. Interment will be at Basking Ridge. Rev. Howard E. Clarke will officiate. The deceased is survived by one son, John Whalen.

—That funny yellow Scoop is on the classified page.

**On Mannequins**

The Bamberger store extends a cordial invitation to visit its Annual Spring Fashion Review, which takes place on the sixth floor
**Daily at 10:15 A. M. and 2 P. M.**
**Saturday at 9:45 A. M. and 12:30 P. M.**

The latest and most exclusive modes in tailleur suits, costumes and millinery, including many original Paris gowns, will be shown.

**L. BAMBERGER & CO.**
**NEWARK, N. J.**

## HANEL'S CONVICTION PRAISED BY COURT

### Husband of Slain Woman Would Execute Prisoner.

New York, March 9.—"I would not have been satisfied with any other verdict. I would like to be his executioner, the man to touch the button that will send him into eternity."

That was the statement of Selig Heilner, husband of Mrs. Julia Heilner, who was murdered in her Flatbush home, 217 Albemarle road, on April 23 last, when a jury in the supreme court, Brooklyn, brought in a verdict of murder in the first degree against Joseph Hanel.

The jury, to the surprise of the throng attending the trial, took five hours to reach a verdict. They came into court and requested Justice Crane to instruct them further on some of the points they were having difficulty in agreeing on.

After the judge enlightened them they came back in ten minutes with the verdict. The murderer showed no trace of emotion at the foreman's words. He will be sentenced on Monday morning.

"Before dismissing you, gentlemen, I wish to say to you that this conviction is a wholesome thing for the community," Justice Crane told the jury. It is a wholesome thing for men who shoot and kill in connection with burglary and larceny. The death penalty is right for men who shoot to rob."

## BIG GERMAN FLOTILLA.

**Skipper of Fishing Boat Sees Twenty-nine Warships.**

The Hague, March 9.—The Vaderland stated that the captain of a Dutch fishing lugger, which arrived in Scheveningen, reported that while thirty-five miles north of Ymuiden he was hailed by a German battleship forming part of a flotilla of twenty-nine warships.

The skipper declared that the officers of the warship asked him if he had seen anything of the English fleet and sailed in a northeast direction.

## JOHNSON TO SUCCEED MORGAN

**President Is Expected to Appoint Postmaster This Week.**

Washington, March 9. — President Wilson is expected to appoint a postmaster for New York this week. Officials believe Joseph Johnson will get the place. Johnson's appointment was virtually decided on by the president and Postmaster General Burleson several weeks ago.

**Neumann Bros. Company**

**We call your attention to our delivery system which extends to all parts of the city, thereby giving to everyone efficient and rapid delivery. Our wagons pass your door, no matter where you are located. Call one and become one of our many satisfied customers.**

**LENTEN SPECIALS**

**Imported Bismarck Herring**
In glass, regular 65c goods.
Special, jar .....63c

**Gorton's Genuine Finnan Haddie**
glass jars, per jar.....25c

**Normanna Brand Fancy Norwegian Kippered Herring**
Boneless, regular 15c.
Special, 2 for.....25c

**Fancy Norwegian Smoked Sardines.**
2 cans .....25c

**Imperial Red Alaska Salmon**
Tall cans, per can.....18c

**Filet of Herring**
In pure olive oil, delightful for sandwiches.
Regular 25c; special ....23c

**Normanna Brand Fresh Mackerel**
One of the finest fish delicacies we know of.
Per can .....25c

**Normanna Brand Fancy Norwegian Fat Herrings**
In Tomato Sauce.
Per can .....15c

**Boudet Brand Portugese Boneless Sardines**
In pure olive oil.
Small .....16c
Large .....25c

**Famous Photo Brand Salmon**
The finest Columbia River Salmon packed.
Small .....14c
Large, 23c; 2 for.....45c

**Premier Brand Shad Roe**
A delightful breakfast dish, can be made from these.
Per can .....20c

**Normanna Brand Fancy Norway Mackerel**
In sauce, per can .....20c

**Normanna Brand Sardines**
In pure olive oil; no better sardine can be found at this price, can .....10c and 15c

**Boudet Brand Portugese Boneless and Skinless Sardines**
In pure olive oil, can...30c

**Premier Brand Shrimp**
Delightful for salads.
Small, 13c; 2 for.....25c
Large, 23c; 2 for.....45c

**Normanna Brand Fancy Boiled Cod Roe**
Many pleasing dishes can be made from this.
Per can .....30c

**Fancy Soused Mackerel**
Small cans .....18c
Large cans .....35c

**Normanna Brand Tiny Mackerel**
In pure olive oil.
Per can .....15c

**T. Lemarchand (French) Boneless Sardines**
In pure olive oil.
Can .....35c

**Imported Japanese Crab Meat**
Regular 25c cans.....23c

**Stewart's Imported Kippered Herring**
Tomato Sauce.
Per can .....30c

**Normanna Brand Boiled Mackerel Roe**
Per can .....20c

**Normanna Brand Fancy Sardines**
In Tomato Sauce.
Reg. 15c; special, 2 cans.25c

**Domino Brand Mustard Sardines**
Packed in America.
Can .....10c

**Burnham's Famous Steamed Clams**
Small cans, 13c, 2 for...25c
Large cans, 23c; 2 for...45c

**READ THE PLAINFIELD DAILY PRESS**

## THE PLAINFIELD DAILY PRESS

is constantly seeking new features of local and general interest that will command the attention of its readers. It prints daily many exclusive articles and syndicate offerings which appear in no other paper in its territory. Included among these are

**Saturday Contributed Editorial,** a feature unique with this newspaper in the State of New Jersey. These editorials are from the pens of well known citizens of Plainfield, or persons identified with local interests, and cover a wide range of subjects, the writers being urged to express their own views, whether they agree with the policy of this newspaper or not.

**Mothers' Column,** prepared by a committee from the Plainfield Mothers' Association, containing valuable hints on matters which are especially of interest to the home.

**Building Page** on Saturdays, containing a review of all the activities of the week, and articles about proposed new work to be done in Plainfield and vicinity.

**Scoop,** The Cub Reporter, a strip comic which has been running continuously for over four years, and getting more amusing every day.

**Daddy's Bedtime Story,** a feature for the children which has no equal in its class.

**Mrs. Leonard's Article,** of particular interest to the women readers.

**Cartoons** by one of the best known artists in the country.

**W. C. T. U. Column,** conducted by the Plainfield branch of this work, and detailing activities of the fight being made by this and allied organizations throughout the country.

And last but not least

**Advertisements** of every up-to-date and progressive store in Plainfield, Newark and New York.

All of these and many other features are to be found each week in the various issues of the

**PLAINFIELD DAILY PRESS.**

## Available "Places to "Live" Have An Unfailing Interest for Most "People!"

The great majority of families are not "tied down," nor "tied up" to one particular place to live. "To move," now and then, is the privilege of renters—and their OPPORTUNITY!

The classified ads are of the most direct and practical USEFULNESS to all rent

## JOSEPH H. SHEA.

**New Ambassador Named to Chili Is Confirmed by Senate Action.**

Judge Shea will succeed Henry P. Fletcher, who resigned to accept the post of ambassador to Mexico. He was born in Lexington, Ind., in 1863, and always has lived in that state. He served as state senator and as judge of the circuit court of Indiana. He has long been prominent in Indiana Democrat politics.

## INTEREST INCREASES IN PRAYER SERVICES

### Cottage and Union Meetings Throughout City Marked by Large Attendance.

Great interest is being manifested in the cottage and union prayer meetings now being held in preparation for the Biederwolf campaign. In each of the seventeen districts at least one cottage meeting is being held every Tuesday and Friday night and in several cases more than one a week, with an attendance in many cases from twenty to fifty-three. While some show smaller numbers, the spirit of prayer and helpfulness is most prevalent.

For instance last Tuesday night in one home where only nine were in attendance, one of the members of the family said that those of her family who were privileged to be in the meeting received a great blessing and she was so glad because of it. In another case one of Plainfield's prominent men stated that he had been converted years ago in a meeting similar to the one he was conducting.

This same spirit expressed itself in one of the meetings where fifty-three attended in that everyone present took part. It is earnestly hoped that more people will open their homes and increase the volume of prayer which is being offered for the success of the Biederwolf meetings.

Three union prayer meetings were held last night, Rev. E. C. Conover leading the meeting in the Vincent chapel of the First Methodist church. This prayer meeting was from the group of the First, Baptist, the First Methodist, the First Presbyterian, the Trinity Reformed, the Temple Baptist and the Netherwood Reformed churches. The Rev. J. O. McKelvey lead the meeting in the Grace Methodist Episcopal church representing the group of the Grace Methodist Episcopal, the Warren chapel and the Wilson Memorial church. The Rev. Dr. J. S. Zelie and the Rev. Dr. B. S. Hudson, at the Crescent Avenue Presbyterian church, led the meeting which represented the Park Avenue Baptist, the Crescent Avenue, the Congregational and the Seventh-Day Baptist churches.

In every case the attendance was large. These union prayer meetings will be continued right along every Wednesday night until the arrival of Dr. Biederwolf.

## WAR NEWS

(Continued from page 1)

that the crew has been rescued.

**Call For Married Men.**

London, March 9.—The newspapers announced this morning that the proclamation will be issued next week, calling to the colors married men between the ages of 27 and 35.

**CONVICTION AFFIRMED.**

Since 1899 the authorities of Newton have been trying to convict Gaston Clifford for the alleged illegal sale of cider and for keeping a disorderly house. Now the Supreme Court has affirmed the conviction. Clifford has been convicted four times for practically the same offense, but thus far has got away with a fine of $50.

**MARRIAGE ANNOUNCEMENT.**

Announcement has been made of the marriage in New York city on March 2, 1916, of Miss Anne Wynne Pritchard, of New York, formerly of this city, to Irving Darrow, of Niantic, Conn. After a short wedding trip the young couple will make their home in Kingston, Pa., where the bridegroom holds a responsible position.

**Melba's Name.**

Mme. Melba's name was Nellie Mitchell until her marriage, when it became Mrs. C. N. F. Armstrong. At the time of her debut into opera she decided to adopt a stage name, and her intense loyalty to the land of her birth moved her to combine the first four letters of Melbourne, her native town, and the last letter of Victoria, the reigning queen of that time, together making Melba.—New York Telegraph.

—Press want ads pay.

**Alaska's Verdant Islands.**

The island of Attu, at the end of the Aleutian chain, is not far from Asia. From north to south Alaska reaches almost as far as from Canada to Mexico.

This mighty territory is a world in the variety of its lands and waters. It is a country of seas, lakes and rivers and of almost as many islands as the empire of Japan. It has a vast continental mainland, with mountains and valleys, rolling plateaus and great lowland plains. I traveled a thousand miles through rocky islands in going from Seattle to Skagway and later passed through the Aleutian archipelago, which extends from the end of the Alaskan peninsula about as far westward as the distance from the Atlantic ocean to the Mississippi river. The island of Kodiak is as big as Porto Rico, and Prince of Wales island is as large as Connecticut. All of these islands are green from one year's end to the other, and some have a vegetation as dense as that of Hawaii.—Christian Herald.

**Novel Use For Gunpowder.**

"Early in the sixties of the last century," writes Rev. Fuller Mills, a Welsh clergyman, "I was a boy behind the counter of what was known as the company's shop at Abertillery. Among the collier customers who came to the shop was a tall, well developed man known as Dick Stevens or Stephens.

"He was a member of the prize ring or the pugilistic fraternity, which was very popular in those days. * * * Dick Stevens was matched to fight Ianto Catcham and was preparing for the fight when he came to the shop for his weekly requirements. * * * He generally asked for an ounce or two of gunpowder. I wondered at this, and my curiosity was aroused.

"I asked what he used it for. His reply was: 'I mix it with my gravy when I have my dinner and swallow it. It prevents the flesh from easily puffing under the hard blows of an opponent. The cuts and bruises are not so hurtful and heal more easily."

**The Gentle Art of Smiling.**

A mother had a little girl, her first child, who seemed to have been born with a scowl. Perfectly well, still she had a morose disposition which it seemed as though nothing could alter. When a second child was born the mother made a rule that no one should look at the baby without a smile. With the imitation of childhood the baby at once began, even in her early weeks, to smile back, and as she grew, and the rule still held in the home, she developed into what every one who knew her called "the smiling baby" and grew up with the sunniest disposition, a joy to every one. Now, what that mother did any mother can do. A child may actually inherit a serious, even a sullen disposition, yet these may be crowded out while they are undeveloped by the habit of cheerfulness.—Woman's Home Companion.

**Awry.**

"W'at ees eet zat means your English word 'awry?'" asked the French girl, newly landed on these shores.

"Why," replied the walking dictionary, "it means crooked, disheveled. If my hat is awry it's tipped on one side, or if you apply it to my necktie it means mussed up. In what connection did you hear it?"

But she was frowning violently and muttering: "Ah-h-h! Zat beast! I was sure he meant to insult, but nevair did I believe eet was so bad!"

"Why, what on earth happened to you?"

"I ride in ze tram. I say to ze conductaire, 'Please to say to me w'en we stop at ze Forty-second street.' And he smile at me—so—and he say to me, 'A' ri'!'"—New York Post.

—Among the readers of this newspaper's classified columns are possible buyers for any desirable real estate in this city.


## "WITH MALICE TOWARD NONE"

Tom Reed once asked Mark Twain, "Have you read my last speech?" Replied Mark Twain, "I sincerely hope so!"

And so do we sincerely hope that we have read advertisement of a clothier who claims more than he can deliver.

Ethics of the Clothier are closely akin to Banking ethics — at least they should be.

And no clothier is ever so unmasked to his patrons as when his advertising takes on the appearance of a cure-all patent medicine.

The Rothberg Store—since its opening—has sold "Things Men Wear;" never its Good Name.

**Rothberg's**

Stein-Bloch Smart Clothes.

**206 W. Front St.**

Plainfield, N. J.


## ARMY TRAINING FOR COLLEGE BOY

### President of University of Illinois Before House Committee.

### POINTS TO MUTUAL BENEFIT

**Asserts That Plan Would Secure Large Number of Well Trained Officers Who Would Remain on Active List For Years—Would Be Under Federal Control.**

Dr. Edmund J. James, president of the University of Illinois, appeared before the committee of the house on military affairs the other day and urged the adoption of his plan for securing a sufficient supply of adequately trained officers for the enlarged military force of the nation.

This consists, in brief, of the establishment of a four years' military course in each of the land grant colleges, now more than fifty in number, at least one in each state and one in Hawaii and Porto Rico.

The advantages of such a plan as that, according to Dr. James, are:

First.—It would secure a large number of officers, running into thousands per year, instead of scores now turned out by West Point, even should it be doubled or even trebled in size.

Second.—It would secure a well distributed corps of officers, corresponding in number, roughly speaking, to the population.

Third.—It would secure well trained officers, combining military and civil training.

Fourth.—The officers would be trained in schools in which the civil rather than military ideas prevailed, and this is the kind of training especially suited to the reserve officers of our national force.

**Asks Aid For University.**

The specific requests presented by President James on behalf of the trustees of the University of Illinois are:

First.—That more officers be detailed for the military work now carried on by the institution.

Second.—That these should be officers in active service and not those on the retired list.

Third.—That officers detailed for such work should be in sound physical and moral condition.

Fourth.—That the federal government should be authorized to furnish proper supplies and equipment for the use of the cadet regiments as in the opinion of the war department should be used.

Fifth.—That these cadet regiments should be regenerated into national reserve through a special organization of land grant colleges and in which the federal authorities should deal directly with the authorities of these institutions.

## THERE ARE 101,208,315 OF US

**Population of Nation Increasing at Rate of 4,433 a day, Report Shows.**

Census bureau experts estimate that the population of the United States on Jan. 1 last was 101,208,315 and that by July 1 next it would be 102,017,302. On July 1 last year they figured the population at 100,390,318.

Western states have led in growth, Washington heading the list, with Oklahoma, Nevada, North Dakota and New Mexico following in the order named.

The bureau's estimates are based on the rate of increase between the 1900 and 1910 censuses.

The population of New York state will be 10,273,375 on July 1 next, according to the estimate. The bureau gives the following estimates for the state: July 1, 1915, 10,086,568; Jan. 1, 1916, 10,179,971; July 1, 1916, 10,273,375.

Based on the average annual increase in New York state between 1900 and 1910, it is assumed that the increase in population is 93,403 every six months. According to this computation, the population of the state will be 10,927,203 on Jan. 1, 1920.

It is estimated by the bureau that there is an increase of 808,997 in the population of the United States every six months, or an annual increase of 1,617,994. The census estimate is that the population of the country is increasing at the rate of 4,433 a day, 184 every hour and 3 1-15 persons every minute.

## ENGLAND CALLS ON WOMEN.

**Four Hundred Thousand to Mobilize and Take Men's Places on the Farms.**

The London Daily News announces the government has decided to organize a recruiting campaign for women to work on land. It is proposed armlets be issued to women willing to undertake farm work and that they be entitled to wear especial uniforms.

Every village will be canvassed by women's committees, as it is considered essential that an army of at least 400,000 women be mobilized. All who volunteer will be registered and given armlets and uniforms which will consist of coat, skirt, stout boots and gaiters.

Already more than 250,000 men have been withdrawn from agriculture, and it is anticipated 100,000 more will be called. Practically only shepherds, plowmen and others indispensable will remain.


## Want Ads Become Necessary

You lose a job, or you lose an employe—you lose a tenant—you're in a hurry to sell property—you MUST have a backer—whatever the "incident," whatever the upset, whatever the stress, want advertising adjusts things once more in your "personal world."


## NEWTON D. BAKER.

**To Succeed Lindley M. Garrison as Secretary of War In Cabinet.**

Photo by American Press Association.

Mr. Baker was formerly mayor of Cleveland. He is forty-four years old and married. He is an equal suffrage advocate and an opponent of the death penalty. In a recent statement he said, "I believe in peace and proper enforcement of the laws of peace—by force if necessary." He refused to discuss the policy of preparedness.

## ONE KILLED IN MOTOR UPSET

**Five Hurled Out of Car When Rear Wheel Collapses.**

Salem, N. J., March 9.—One man was killed and four others severely injured when the rear wheel of an automobile speeding along the Salem Bridgeton pike collapsed and caused the car to turn over.

E. Merton McClintock suffered a broken collar bone and rib fractures. Two of his ribs were driven into one of his lungs. He died shortly after the accident.

**OFFICERS ELECTED.**

These officers were elected at the annual meeting of the Ladies' Aid Society of Grace M. E. church, North Plainfield, held Tuesday: President, Mrs. J. S. Darby; first vice president, Mrs. W. J. Conroy; second vice president, Mrs. Walter Smalley; secretary, Mrs. George C. Nelson; treasurer, Miss Carrie Barnes.

**WILS ARE PROBATED.**

Elizabeth, March 9.—The wills of Thomas McCue, former member of the Plainfield police department, and Mrs. Julia Tyrrell, of Plainfield, were offered for probate here yesterday.


## "TIZ" FOR SORE, TIRED FEET--AH!

"Tiz" is grand for aching, swollen, tender, calloused feet or corns.

Ah! what relief! No more tired feet; no more burning feet; no more swollen, aching, tender, sweaty feet. No more soreness in corns, callouses, bunions.

No matter what ails your feet or what under the sun you've tried without getting relief, just use "Tiz." is the only remedy that draws out all the poisonous exudations which puff up the feet. "Tiz" cures your foot trouble so you'll never limp or draw up your face in pain. Your shoes won't seem tight and your feet will never, never, hurt or get sore and swollen. Think of it, no more foot misery, no more agony from corns, callouses or bunions.

Get a 25-cent box at any drug store or department store and get instant relief. Wear smaller shoes. Just once try "Tiz." Get a whole year's foot comfort for only 25 cents. Think of it.—Adv.

## Every Order

given us receives that prompt careful attention and dispatch in fulfillment for which our company is well known. We have the facilities to promptly fill all orders, no matter how large or how small, and regardless of weather conditions.

We will appreciate an opportunity of serving YOU.

**BOICE RUNYON CO.**

Park at North Avenue

Established 1837.

Coal, Lumber and Masons' Materials.

## HODGE'S PHARMACY

Y. M. C. A. BUILDING

BELLE MEAD SWEETS

Telephone 62.

Amusements. Amusements.

## PLAINFIELD THEATRE

COUNIHAN & SHANNON, Props. & Mgrs.

The House of Varieties

**TODAY, FRIDAY & SATURDAY**

Matinee, 2:15—5c & 10c; Evening, 7 to 11—10c, 15c, 25c.

A GREAT BILL OF SUPREME VAUDEVILLE INCLUDING

ED ESTUS—A Day With the Dummies.
YEAGER & YEAGER—Comedians Extraordinary.
CLOTHES MAKE THE WOMAN—Stephen Eine and Co.
NINA SEAMON and VERNON BESTOR—Sensational Novelty.
DAVE SCHAEFFER—The Man From Comedyland.
THE FOUR SLICKERS—Funniest Act in Vaudeville.

AND THE SECOND EPISODE of "THE IRON CLAW" With Pearl, White, Creighton Hale and Sheldon Lewis.

EVERY FRIDAY
Henry Walthall and Edna Mayo in
"THE STRANGE CASE OF MARY PAGE"

**MONDAY, MARCH 13—Matinee and Night**

**BERT BAKER**

And the New

**BON TONS**

With

**BABE LA TOUR**

And the Sensational Barbary Coast Dancers

**Feeley & McCloud**

TYPICAL BROADWAY CHORUS OF 30

Matinee, 2:30—25c, 35c, 50c.
Evening, 8:15—25c, 35c, 50c, 75c, $1.00.
Seats Now.

COMING SOON—"THE PRINCESS PAT"
One Solid Year at the Cort Theatre, New York City.

SATURDAY
Special Added Attraction
CHARLIE CHAPLIN
In One of His Best
"BEING THE KIDDIES"

## PROCTOR'S

CONTINUOUS 2 TO 11 P. M.

10c Follow the Crowd—There's a Reason OUR PHOTOPLAYS ARE THE BEST 10c

A Glance at Our Program Will Convince You.

Children 5c | ENTIRE PROGRAM CHANGED DAILY | Special Prices Saturdays and Holiday Evenings

**TODAY**

**MADAME X**

Featuring the Famous Star of the Original Cast

**DOROTHY DONNELLY**

Also "FIDO'S FATE"
Keystone Comedy

**FRIDAY**
LILLIAN DREW
Assisted by a Wonderful Cast in
"VULTURES OF SOCIETY"
A Play With a Punch
Also the Tenth Episode of
"THE RED CIRCLE"

**SATURDAY**
ORRIN JOHNSON
The Distinguished Broadway Star in His Latest Triumph
"D'ARTAGNAN"
Adapted from the famous story, "The Three Musketeers"
Added Attraction
CHARLIE CHAPLIN
In a Mammoth Comic Revue
"AMBITION"
Four Reels

"GILLETTI"—Held Over for the Entire Week.

**MONDAY**
ALICE BRADY in
"THE WOMAN IN 47."

**TUESDAY**
DOUGLAS FAIRBANKS
in
"HIS PICTURE IN THE PAPERS"

Coming.—A filmization of Elinor Glynn's Famous Novel "THREE WEEKS" and also its sequel "ONE DAY." You cannot afford to miss these attractions.

NOTE—We think the above attractions with stars like Orrin Johnson, Alice Brady, Charlie Chaplin and Douglas Fairbanks are among the best that can be procured. We think "D'Artagnan," adapted from "The Three Musketeers," is one of the most beautiful photoplays ever offered anywhere, and advise all of our patrons to see it.

| | |
|---|---|
| Nujol | 68c |
| Durham Duplex Blades | 45c |
| Gillette Blades | 45c and 90c |
| Pape's Diapepsin | 39c |
| Maltine Preparations | 87c |
| Sozodont | 20c |
| Rubi Foam | 20c |
| Kolynos | 20c |
| D'Jer Kiss Talcum | 23c |
| Merck's Milk Sugar, lb. | 25c |
| Pinkham's Vegetable Comp. | 69c |
| Ex Lax | 10c, 20c |
| Auto-Lax | 10c, 20c |

**Schreiner Bros.**

Reliable Prescription Druggists

Park Ave. and Second St.

HEADQUARTERS FOR

**GIBSON'S**

RYE

E. C. WESTCOTT

115 East Front Street

## U. S. ASTOR THEATRE

235 WEST FRONT ST., Plainfield, N. J.

Plainfield's Leading Photoplay Theatre

Today and Tomorrow
MARY PICKFORD
America's little sweetheart, in her latest and best photoplay
MADAME BUTTERFLY
A Paramount Picture, 5 parts

SATURDAY
Another big production
ETHEL CLAYTON and HOUSE PETERS in
THE GREAT DIVIDE
A Lubin Production in 5 parts

There never has been a better selection of photoplays offered in Plainfield than we are offering this week.

Take advantage of the matinee for seats.

Don't let these fine productions go by without seeing same.


—Have the facts about that property you want to sell been given, fully and repeatedly, to the readers of this newspaper?

# PROGRESSIVES TO MEET IN TRENTON

### Delegates From Plainfield to State Convention Are Named.

The coming state convention of Progressives was discussed at a conference held last night at the residence of former Councilman Frank L. Holt, on Kensington avenue. Six leaders in the Progressive movement in Plainfield attended the conference on invitation of Mr. Holt. All will attend the State convention as delegates from this city, and more will be named later, it is said. Those at the conference of last night were Frank L. Holt, A. B. Jones, Dr. Marcus L. Clawson, John S. Dahl, H. W. Herman and G. W. V. Moy. Local Progressives are not prepared to forecast the action of the State convention. A meeting of the Progressives of Union county will be held in Elizabeth Friday night to name delegates from the county.

No steps have been taken to form an organization in Plainfield for the coming campaign, and there is little possibility of action on this until after the State convention, or even until a Presidential candidate has been definitely chosen.

# BIDS RECEIVED FOR THE REPAIR OF COUNTY ROAD

Elizabeth, March 9.—Bids for repairin of Mountain avenue, in Fanwood township, with concrete, were received yesterday by the road committee of the Board of Freeholders. There was a wide divergence in the bidding.

The following were the bidders: J. F. Shanley, $98,932.49; J. C. Bentley, $92,692; John W. Heller, $90,243.75; Union Paving Company, $114,059.30; C. H. Winans Company, $107,979.47; H. B. Sproul Company, $79,513.55; Weldon Contracting Company, $87,034.12.

### PRIZE SPEAKING CONTESTS.

Elizabeth, March 9.—Prize speaking contests for the primary, grammar and high school pupils of the county will be held at Roselle, Cranford and Westfield, respectively, May 5, 12 and 19, the supervising principals decided at a meeting yesterday.

### JACOB ABRAMS, JR., ARRIVES.

Mr. and Mrs. *Jacob Abrams*, at present residing on Grove street, the borough, are the parents of a son, who arrived this morning. Both mother and child are doing nicely.

### PARENTS OF DAUGHTER.

Mr. and Mrs. Max Moraller, of 1101 West Eighth street, are the parents of a daughter, born to them yesterday.

## PREMIER SALANDRA.

**Upheld In His War Policy In Italian Chamber of Deputies.**

Premier wins vote of confidence after threat to dissolve body in a stormy session. The crisis point was nearly reached when the Radical and Socialist factions demanded an open discussion of the conduct of the war.

# VILLA ANXIOUS TO CROSS U. S. BORDER

## Three More Americans Killed by Bandit Bands.

El Paso, Tex., March 9.—Arrangements are being made on the New Mexico-Mexico border southwest of Columbus, N. M., seventy-five miles west of El Paso, for a meeting between General Francisco Villa and United States army officers.

The news leaked out here that the arrangements were in progress. Whether Villa asked for the conference or whether the officers are making the plans on the assumption that Villa is coming to the border is not stated. However, it is believed likely that Villa asked for the conference and that it is to precede his entry into the United States for asylum.

Two American men, one American woman and a little American boy were captured by Francisco Villa, or men under him, near Colonia Pacheco, in the Galena district, and the men and women were put to death, according to a report received by General Gabriel Gavira in Juarez. The child, the report said, escaped with his Mexican nurse, who shielded him and hid out with him.

The names of the two American men sent to General Gavira are Wright and Franklin. The murdered woman was the wife of Franklin, and the little boy was their child. General Gavira is having a search of the district made for the bodies of the Americans and to find the little boy and his nurse. Americans in the Galena district had been warned by General Gavira to congregate for safety in Casas Grandes, or Pearson, where there are strong Carranza garrisons.

### CAT LICENSE BILL PASSES.

**Vote's Result In New Jersey Assembly Greeted With "Me-ou-ws."**

Trenton, N. J., March 9.—The assembly spent considerable time in determining the legal status of the cat when a bill by Assemblyman Simpson of Hudson county imposing a license fee on all cats came up for consideration. The bill, backed by the Audubon society, provides that all the money raised through cat licenses shall go to the overseer of the poor of municipalities. The measure was passed amid loud "me-ou-ws."

### 400,000 CROSS ATLANTIC.

**250,000 Passengers on Ships Owned by Belligerents.**

Washington, March 9.—Despite the perils of submarine warfare, 400,000 persons crossed the Atlantic between American and European ports as passengers last year. Figures assembled in the bureau of navigation show that 250,000 of them traveled on vessels owned by the belligerents. One hundred and fifty thousand took passage on neutral ships.

### MARY ANDERSON ACTS AGAIN

**Appears In Old Role In Gilbert Play to Help Soldiers' Fund.**

London, March 9.—Mary Anderson appeared on the stage of the Theater Royal at Worcester in behalf of a fund for disabled soldiers of a Worcestershire regiment.

The theater was packed and the performance netted £500 ($2,500).

### TWO MOHR WITNESSES HELD

**Wife and Sister of Convicted Slayer Accused of Perjury.**

Providence, R. I., March 9.—Bessie Spellman and Gertrude May Dailey, wife and sister of Henry H. Spellman, who with Victor Brown was convicted of the murder of Dr. C. Franklin Mohr, were held on charges of perjury.

### STATE'S OLDEST MAN DEAD.

**First Illness Proves Fatal at 108 Years of Age.**

Stanhope, March 9.—George Niper, 108 years old, New Jersey's oldest resident, is dead.

A few days ago he contracted a severe cold and pneumonia developed. He was active until stricken. His greatest delight was in making ax handles. He really never had known a day's illness. He often attributed his longevity to use of tobacco. He was an ardent church member. His father died in his ninety-ninth year, and his mother lived until she was ninety-seven.

—Press want ads work wonders.

# JUDGE GARY SCORES STEEL INDICTMENTS

## "Outrage and Travesty," Comment on Jury's Action.

New York, March 9.—When the attention of Judge Elbert H. Gary was called to the indictments against him he dictated this statement:

"There are no facts to justify the indictment returned by the Mahoning county grand jury against the United States Steel corporation or the Carnegie Steel company or any of the officers or, so far as I know, against any of the other companies.

"The indictment is an outrage—a travesty."

Youngstown, O., March 8.—Judge Elbert H. Gary, chairman of the board of directors of the United States Steel corporation, and six large steel companies with plants in East Youngstown were indicted by a Mahoning county grand jury, which charges them with having conspired to keep down the wage of laborers.

One hundred and fourteen persons and corporations were indicted. There are sixty-two counts in the bills against Judge Gary and the steel corporations.

The whole matter revolves around the riot in East Youngstown on Jan. 7, when four lives were lost, thirty-seven persons injured and property damaged by fire to the amount of $1,000,000.

The principal corporations indicted were the Youngstown Sheet and Tube company, the Republic Iron and Steel company, the Briar Hill Steel company, the Youngstown Iron and Steel company, the United States Steel corporation and the Carnegie Steel company.

### BLIZZARD HALTS DESTROYER.

**Vessel on Speed Trials Forced to Put Back to Port.**

Rockland, Me., March 9.—Blizzard conditions forced the torpedo boat destroyer Porter, which started on the first of her standardization trials, to return to this harbor before the completion of the tests.

**Ecuador Volcano Erupts.**

Ambato, Ecuador, March 9.—Tungurагua volcano, in this province, has been in eruption several days. The city of Ambato and the surrounding region are almost in darkness on account of falling ashes.

## A Want Ad Is Often the First Link in a Chain of Consequences

It initiates something of far-reaching importance to you. You meet someone with whom you will do business for years—or you buy or sell property that changes the currents of your daily affairs. Many a want ad is of but transient importance of course. But others influence your life for years and years.


# HEARN

Fourteenth Street New York West of Fifth Avenue

## FRIDAY, AS USUAL, BARGAIN DAY

### With a Great List of

## *New Spring Goods*

### at Prices

### to make it a day of Glad Suprises.

No Mail or Telephone Orders for the following:—

**Friday Bargains in WOMEN'S Dresses, Suits, Coats, etc. Latest, Smartest Styles.**

Women's Tub Dresses—reg. and extra sizes—plain color percales and striped ginghams—white embroidery or harmonizing trimmings—reg. $1.98 ..... 1.57

Women's Serge Dresses—all sizes to 46—navy, brown, green and black—new smart models—tasteful trimmings—special ..... 6.98

Spring Dresses for Misses and Small Women—14 to 18 yrs.—fine weave Serges—green, brown, navy, black—plaited skirts—smart yoke blouses—also other models—reg. $7.98 .... 5.00

Spring Coats—all wool storm serge—black, navy, Hague blue—three-quarter length—smart models ... 5.98

Spring Dress Skirts—black serges—plain, flare and set-in plait models—with and without yoke—reg. $2.98 ..... 2.40

Spring Style Tailored Suits—all wool serges and popline—semi-Norfolk and flare models—detachable overcollar of ratine or silk— .. 14.98

Percale Housedresses—light and medium figured stripes—square neck or with collar—elastic belt model included—reg. .79 .. Friday .46

Terry Bath Robes—two-color stripes or figures—new models ..... 2.98

**Friday Bargains in 'Misses', Girls' & Babies' Wear**

Misses' Spring Coats—14 to 18 yrs.—tan coverts and natty mixtures—box swagger style and semi-fitted model with belt—black velvet or harmonizing fabric collars—reg. $6.98 ..... 5.00

Our 14.85 Special Suits for misses—14 to 18 yrs.—smart models in excellent variety—poplin, Spring cheviot and gabardine—Be sure to see them.

Girls' Tub Dresses—6 to 14 yrs.—plaid and stripe ginghams—favorite models—harmonizing or contrasting trimmings—reg. $1.98 ..... 1.35

Girls' Repp Dresses—6 to 14 yrs.—white, pink and cadet blue—new Spring models—reg. $1.24 .. Friday .97

Infants' Cambric Slips—lace, embroidery and hemstitching—bishop and yoke style—reg. 44 cts ..... .25

Little Tots' Wash Dresses—gingham and chambray—new Spring models—tastefully trimmed—sizes to 6 years—reg. 98 cts ..... .58

Little Boys' Repp Dresses and Suits—Middy, Tommy Tucker and other styles—sizes to 8 years—reg. $1.29 .94

Babies' Short Coats—white cashmere—circular capes with dainty braid trimmings—reg. $2.98 ..... 2.25

Babies' Flannelette Wrappers—plain white or pink and blue stripe—reg. .39 ..... .29

Babies' Hand Crocheted Sacques—white or dainty pink and blue combinations—value .75 ..... .49

**Friday Bargains in UNDERWEAR for Women and Children**

Petticoats—nainsook, cambric, batistes—white or flesh—exceptional range of new models ..... .98

Nightdresses—round neck—wide embroidery trim—reg. .49 .. .38

Nightdresses—batiste, nainsook, cambric, muslin—white and flesh—variety of new models—special .. .97

Nainsook Corset Covers—large variety ..... .49

Nainsook Combinations—with skirt or drawers—good styles in fine ass't .98

Envelope Chemises—nainsook—prettily trimmed—regularly .59 .. .45

Drawers—cambric or nainsook—trim of embroidery or lace with tucks ..... Special .49

Girls' Muslin Drawers—1 to 16 yrs.—trimmed with emb'dry and tucks. .18

Girls' Cambric Nightdresses—1 to 16 yrs.—embroidery or lace trim—ribbon run ..... .49

**Friday Bargains in Millinery, Blouses, Corsets, Etc**

Women's Dress and Tailored Hats—black, navy, brown, violet and green—large, small and medium—smart trimmings in good variety—reg. $3.98 ..... 2.69

Women's Untrimmed Hats—black, navy, rose, green, brown, Copenhagen—large and small smart shapes—reg. $1 ..... .79
Hats trimmed free if hats and materials are purchased here.

Imitation Goura Novelties—black—new fan shapes ..... Friday .98

Women's Blouses—tailored and dress models of fashionable stripe satin, lace and chiffon and other combinations—frill effects and pleated fronts among trimming features—reg. $3.98 ..... 2.95

Women's Blouses—Crepe de Chine or Pussy Willow—prettiest embroidered and hemstitched fronts ..... 5.98

Colored Striped Voile Blouses—neat tailored styles—organdie or self collars—reg. $1.00 ..... .77

New models added daily to our special $1.85 Blouses, assortments so large now, they are almost a department in themselves.

Silk Jersey Petticoats—black and colors—messaline or taffeta flounces with scallops or ruffles—fitted or string tops—reg. $3.98 ..... 3.15

Spring Model Corsets—light weight coutil—medium low bust—long hips—sizes 19 to 30—reg. $2.50 ..... Special 1.79

Spring Model Corsets—light weight coutil—medium high bust—tapering waist—sizes 19 to 26—reg. $4.00 ..... 2.79

New Brassieres—firm cambric—wide embroidery yoke—open front—sizes 36 to 42—reg. $1.00 .. 1.49

**Friday Bargains in Silks and Dress Goods, Best Colors and Weaves.**

36 inch Messalines—desirable light and dark colors—val. .69 ..... .49

Yard Wide Silk Poplins—chiffon finish—lustrous—light and dark colors, also black—val. .98 ..... .79

32 inch Wash Silks—silk mixtures—colored stripes on plain or figured grounds—val. .59 ..... .39

40 inch Charmeuse—all desirable street and evening colors, also black—value $1.59 ..... 1.25

36 inch Striped Taffetas and Figured Satins—assorted colors—and designs—value $1.50 ..... 1.25

46 inch Hairline Serges—fine twill—all wool—white hairlines on navy or black grounds—reg. .98 ..... .89

40 inch Silk and Wool Poplins—Spring colors, light tints for evening, also navy and black—reg. $1.19 ..... .89

46 inch Shepherd Checks—all wool—black and white—various size checks ..... 1.19

48 inch Stripes and Plaids—navy or green ground—rich color combinations—reg. $1.19 ..... .98

**Friday Bargains in Linens, Towels, White Goods, etc.**

Mercerized Sets—cloth and ½ doz. napkins to match—new designs—reg. $2.25 ..... 1.49

Mercerized Damasks—59 in.—pure white—special value ..... .39

Turkish Bath Towels—22x44 in.—heavy double thread—white Terry borders—reg. .29 ..... .25

Cotton Huck Towels—19x38 in.—soft finish—full bleached—red borders—hemmed—reg. .15 ..... .10

Dish or Roller Crash—17 in.—heavy make—reg. .15 ..... .11

90 in. Dress Linens—reg. $1.19 .. 1.00

27 inch White Popline—highly mercerized ..... .24

45 inch Chiffon Voiles—for dresses and blouses ..... .19

Nainsooks—12 yd. pieces—good quality—reg. $2.39 ..... Friday 1.98

Scarfs and Centrepieces—lace trimmed—some with embroidery—reg. .49 and .59 ..... .39

**Friday Bargains in Wash Dress Fabrics.**

Dress Ginghams—large assortment of new color combinations in checks and stripes ..... 8¾

Apron Ginghams—blue checks of various sizes ..... Friday special 5¾

Mercerized Poplins—36 inch—full range of colors ..... Special .27

44-inch Dress Voiles—crisp finish—excellent line of spring colors .... .29

Floral Voiles—white or light color ground in corded, striped and seeded effects—contrasting florals .11

Silk mixed Crepes—38 inch—colors for evening and street wear—plain and self brocades—imported to sell at .98 ..... .49

**Friday Bargains in Seasonable Merchandise**

Women's Long Chamo Gloves—12 button length—good wearing washable gloves—white, gray and pongee—reg. .98 ..... .75

Women's Mannish Kid Gloves—1-clasp—several shades of tan—reg. .89 ..... .70

Spring Style Vestees—embroidered flare or flat organdie collars on tucked lawn vests—also net lace styles—reg. .29 ..... .18

Wide Ribbons—satins, taffetas, moires and Dresdens—black, white and all colors—reg. .25 ..... .21

REMNANTS OF RIBBONS at Friday's Special Prices.

Also odd lengths of Ribbons—plain and fancy—reg. .19 to .25 yd. ..... .14

Chiffon and Lace Veils—light and dark colors—chiffon, desirable also for scarfs—reg. .98 ..... .69

Novelty Buttons—pearl, black and colored ivory, including novel combinations—variety of shapes and sizes—reg. 7 and .12 card ..... 5

Metal Laces—gold, silver, steel and antique—new designs—bandings and edgings—2 to 8 inches wide—reg. 39 and 69 cts. ..... .45

Men's Pure Linen H'dk'fs—Special—half dozen ..... .59

Women's Initial H'dk'fs—pure linen—plain or wreath initials—Each .9 .. or half dozen .50

Val. Laces—various widths—round and diamond mesh—large assortment of patterns—reg. .19—12-yd. piece ..... .30

Embroidered Flouncings—26 to 40 in.—Swiss, organdie and voile—reg. .49 ..... .39

German Silver Purses—reversible mesh—French gray tops—fringe or pendant trimmed—reg. 1.50 ... .98

Gold Filled Novelty Jewelry—brooches, bar pins, pearl earrings, pendants with chains and other novelties—value .24 and .29 ..... .19

Leather and Silk Handbags—morocco leather—also crepe and seal grains—leather and silk lined—some with safety catches—reg. $1.49 ..... 1.00

Cowhide Travel Bags—16, 17 and 18 in.—leather lined—sewed corners—reg. $5.00—special purchase ..... 3.98

Table Knives and Forks—fine American steel—bone and ebony handles—set of 6 each—reg. $1.49 ..... .95

W. Rogers' Silver Plated Teaspoons—bright and gray finish—latest designs—reg. .59 half dozen ..... .47

**Friday Bargains in Curtains, Draperies, Portieres, etc.**

New Spring Draperies—Art Taffetas—Chintz, Verdure, Oriental, Nursery, Black and White and Tapestry effects—elsewhere .35 ..... .21

Double Border Scrims—Verdure, Floral and other dainty border designs—reg. .15 ..... .11

New Cretonne Curtains—Dutch effects—chintz designs—trimmed edge Special, pair ..... .98

New Spring Curtains—imported Madras—double borders, vine and all-over designs—Special ..... 1.69

Special Purchase Bed Sets—Marie Antoinette and Lacet bolster sham—deep valance—Arabian or white—value $7.50 .. 4.69

Reversible Velour Portieres—rich brocade designs—duplex colorings—val. $18.50 ..... 13.50

Reversible Tapestry Couch Covers—sample lot—values $3.59 to $2.98 . 1.88

Mill remnants of Upholstery Repps—50 inches wide—1½ to 2½ yds. long—reg. val. 59 cts ..... yd. .39

**Friday Bargains in Muslins, Sheets, Spreads, Etc.**

Bleached Muslins—mill lengths of 5 to 20 yds.—fine quality—worth .12½ yd ..... 7½

39-in. Brown Muslins—mill lengths of 5 to 20 yds.—worth 8¾ yd .. 5½

42-inch Bleached Muslins—worth .17 ..... 11½

45-inch Bleached Muslins—worth .18 ..... .12½

54-inch Bleached Muslins—worth .20 ..... 14

63-inch Bleached Muslins—worth .22 ..... .16

90-inch Bleached Muslins—worth .32 ..... .24

Sheets and Pillow Cases—Hemmed and Hemstitched—

| | | | |
|---|---|---|---|
| 45x36—hemmed | worth .20 | .12½ |
| 45x36—hemstitched | worth .24 | .13½ |
| 63x90—hemmed | worth .62 | .44 |
| 63x90—hemstitched | worth .69 | .49 |
| 63x90—hemmed | worth .69 | .49 |
| 72x90—hemmed | worth .69 | .49 |
| 72x90—hemstitched | worth .74 | .54 |
| 81x90—hemmed | worth .74 | .54 |
| 81x90—hemstitched | worth .82 | .59 |
| 90x90—hemmed | worth .82 | .59 |
| 90x90—hemstitched | worth .89 | .64 |
| 90x99—hemmed | worth .89 | .64 |
| 90x99—hemstitched | worth .99 | .74 |

Crochet Spreads—for ¾ beds—worth .89 ..... .64
For full size beds—worth $1.59 .. .98

Extra fine Crochet—Marseilles designs—hemmed or fringed—worth $1.98 ..... 1.27

Extra heavy Crochet—hem'd, fringed or cut-out corners—worth $2.25 ..... 1.57

Satin finish Marseilles—hem'd or scalloped—worth $2.98 ..... 2.34

**Friday Bargains in COMFORTABLES AND PILLOWS**

Silk Mull Top Comfortables—dainty floral designs—fine silkoline backs—also Winter weight silkoline covered Comfortables, with sateen borders, scroll stitched—special .. 2.27

New Mixed Feather Pillows—good quality feathers and novelty stripe tickings—20x28—reg. .69 ..... .49
21x28—reg. .79 ..... .59

New Mixed White Feathers—reg. .85 ..... .69

**Friday Bargains in Blankets, Flannels, Linings.**

Heavy Cotton Fleece Blankets—white and colored—contrast borders—for twin and large size beds—special ..... 1.19

Pure Wool Blankets—also California Wool Mixed Blankets—white, scarlet and plaids—best combinations—reg. $5.98 and $6.98 ..... 4.75

All Wool Twill Flannels—scarlet, navy and gray mixtures—reg. .54 .... .37

Domet and Canton Flannels—bleached cantons—unbleached domets—reg. 5¾ ..... 4½

36 inch Mercerized Sateens—full line of all the Spring shades, also black and white—suitable for coat lining, also petticoats—reg. .29 ..... .19

**Friday Bargains in Rugs, Shades, Stationery, Etc.**

Seamless Axminster Rugs—9x12 ft.—dependable make—Oriental and floral patterns—reg. $21.98 .... 16.69

Worsted Wilton Rugs and Wilton Velvet—Alex. Smith and Bigelow Hartford Carpet Co.—close, stocky pile—reproductions of high art rugs—values to $40. 29.50

Seamless Velvet Rugs—Oriental and allover designs—
6 x 9 ft ..... 10.98
7.6x9 ft ..... 12.98

New Deltox Grass Rugs—new assortment of choice patterns in gray, blue and staple colors—

| | | | |
|---|---|---|---|
| 9x12 ft | 7.98 | 36x72 | 1.24 |
| 8x10 ft | 5.98 | 30x60 | .98 |
| 6x 9 ft | 3.98 | 27x54 | .74 |
| 54x90 | 2.69 | 18x36 | .34 |

Rubber Mats—reg. $1.29 ..... .89

Cocoa Mats ..... special 1.09

Cocoa Matting—green, red and natural—27 inch .. yd. .59 | 36 inch .. yd. .69

Holland Window Shades—7x3 ft—all tints—reg. .49 ..... .39

Shelf Oilcloth—12 inches wide ..... 4

Initial Stationery—24 sheets, 12 correspondence cards, 36 envelopes—reg. .49 ..... .24



Toilet Paper 8 Large Rolls for 25c

Finest XXX Flour Quality guaranteed or money refunded 24½-lb bag 90c

WE GIVE S. & H. STAMPS

# E. & W. SCHLOSS

Finest Hawaiian Sliced Pineapple
Large cans, 17c; dozen ..... $2.00
No. 2 can, 13c; dozen ..... $1.50

Gold Medal or Hershey's Cocoa ½ lb box a box 15c

Richardson & Robbins Chicken Broth pint cans 3 caans 25c

California Prunes or Evaporated Peaches 3 lbs 25c

Eddy's Sauce or Pride of Farm Catsup; bottle 10c

Fancy Queen Olives large jars 25c

Imported Scotch Oats large package 25c

Swift's Pride Soap 12 cakes 25c

Japo Cleanser chases dirt 3 5c cans 10c

Pure Cocoa in bulk, a lb ..... 25c

Pure Peanut Butter in bulk, lb ..... 15c

Grand Ma's Borax Soap Powder large package 12c

Beechnut Packing Co. large jar 19c

Fresh Ground Horse Radish a bottle 8c

Finest Corn, Succotash, or Stringless Beans, glass jars 18c

Fancy N. Y. State Corn or Sugar Peas 3 cans 25c

Fancy Cut Beets No. 3 can 10c

Large Dill Pickles, dozen ..... 18c

New Sauerkraut, 3 lbs ..... 10c

Saw-tay
Small jar ..... 10c
Medium jar ..... 25c
5-lb jar ..... $1.00

Royal Baking Powder
¼-lb can ..... 12c
½-lb can ..... 22c
1-lb can ..... 42c

Log Cabin Syrup
Pint tin ..... 23c
Quart tin ..... 43c
2-quart tin ..... 73c

English Walnut Meat or Black Walnut Meat, lb 48c

Pure Leaf Lard 2 lbs 25c

Robertson's Currant Jelly small jars 10c

Fancy Santos Coffee, 19c lb; 5 lbs ..... 90c

Rajah Brand Ceylon Tea, 1-lb package ..... 39c

Baking Soda 1-lb package a pkg. 7c

Huyler's Chocolate Almond Bars 3 5c cakes 10c

Premier Brand Currant Jelly 25c grade 17c 3 glasses ..... 50c

San Bernardo Brand California Peaches large can 15c

Fancy Asparagus Tips a can 19c

Premier Preserves 25c grade; jar 18c 3 bottles ..... 50c

N. Y. State Sliced Evaporated Apples, 1-lb pk ..... 14c

Gulden's Stuffed Olives, 25c grade; bottle ..... 20c

Van Camp's Spaghetti a can 8c

N. Y. State Apples gallon cans 25c

Mother's Oats, large package packed with Aluminum Ware; pk. 25c

Presto Flour large package a pkg. 25c

Borsum's Putz Polish large can 15c

Tiger Buckwheat large package a pkg. 12c

Armour's Ham Loaf or Corn Beef Hash, can ..... 10c

Bouillon Cubes, 2 for 5c; box of 10 cubes ..... 23c

## LENTEN SPECIALS

Imported Herring, oval cans, 2 cans .... 25c
Japanese Crab Meat, ½-lb can ..... 25c
Shad Roe, oval cans ..... 25c
Boneless Sardines, ½-lb can ..... 25c
Finest Lobster, ½-lb can, 25c; 1 lb .... 50c
Imported Smoked Sardines, 2 cans ..... 25c
Finest Smoked Sliced Salmon, tin ..... 20c

Imported Anchovies, small keg ..... 30c
Imported Russian Caviar ..... 30c and 65c
Imported Bloater and Anchoive Paste 25c-45c
Steamed Clams, small can, 15c; large can 25c
Gorton's Cod Fish, 1-lb bricks ..... 18c
English Channel Mackerel, 1-lb can ..... 20c
Finest Full Cream Cheese, a lb ..... 22c
Domestic Swiss Cheese, a lb ..... 35c

Fancy Tag Bloaters, each ..... 5c
Premier Shrimp, small can, 12c; large .. 20c
Premier Tuna Fish, small can 12c, large 22c
Columbia River Salmon, ½-lb 12c, 1-lb. 20c
Red Alaska Salmon, 1 lb tall can ..... 18c
Choice Pink Salmon, 1-lb tall can ..... 10c
Burnham's Clam Chowder, 3-lb can .... 17c
Large Fat Mackerel, a lb ..... 20c


Try A Press Want Ad.

# Plainfield Daily Press

Published Daily except Sunday, by the PLAINFIELD PRESS COMPANY, 193 North Avenue.

Entered at the Plainfield, N. J., Postoffice as second class mail matter.

*Leslie R. Port, Managing Editor.*

*TELEPHONE PLAINFIELD 3000.*
Private Branch Exchange connecting all departments.

Two cents a copy. Ten cents a week. $5.00 a year in advance. Delivered by carrier or by mail. No extra charge for papers mailed to points in the U. S. and Canada.
Any subscriber failing to receive a single issue will confer a favor by notifying the business office.
Advertising rates mailed on application. Copy for change of advertisements to ensure change for same day must be at the office by 9 a. m.

PLAINFIELD, NEW JERSEY, MARCH 9, 1916.


## *HAVE THE INVESTIGATION.*

Chief T. O. Doane, of the fire department, does not fear an investigation. His letter, sent to Chairman John H. Cose, of the fire committee, which was printed in the Daily Press last night, indicates that Mr. Doane feels that there is nothing to be ashamed of in his conduct and he doesn't care who knows it.

There may be faults in the Plainfield fire department. We would be surprised if there were not. If there is anything wrong, as the proposed investigation would soon show, it would not necessarily be the fault of the chief, for he is by no means entirely responsible for the conduct of the department. The fault would lie with fire boards, which in the past have failed to see that things have been kept up to date, and the men properly trained.

To the charge of inefficiency made by Mr. Lyle, in his letter to the Council demanding an investigation, we do not believe that many men familiar with affairs will agree. If Mr. Doane is inefficient it would have been discovered long ago, for the chief has been at the head of the department for thirty years, and among the scores of able men who have been in the Council and on the fire committee in that time, there surely would have been some bright and capable enough to have made the discovery long before this.

The Daily Press hopes that the investigation will take place, and that it will be a thorough one, from every point of view. If anyone in the department is incompetent, that person should be immediately removed from office. If the men are not properly drilled, and the city is not getting the best service from them, the people want to know it, for they are paying the bill. It is a significant fact, however, that Plainfield has not had a serious fire in recent years, and there have been plenty of times when the firemen have arrived on the scene of a blaze when things looked mighty bad until they went to work.

That the fire department is above criticism no one maintains. It has its faults, undoubtedly, but what city, county, State or national branch of the government has not? Rumors about the local department have been heard from time to time during recent years. The proposed investigation will afford an opportunity to prove whether or not they are well founded. We believe that Chief Doane is man enough to admit that if any of the serious things charged against him is true, he should retire, but if the charges are based on minor considerations, largely due to the action of fire committees in the past, we do not believe that the Chief should be made the "goat." And that belief we know, is shared by scores of the men of the city, who are familiar with what the Chief does to earn his salary.

* * * * * *

## *DENTISTS AT ODDS.*

Last year Governor Fielder refused to respect the law of the State, by appointing to the New Jersey Dental Board the man recommended by the State Dental Society. Therein he did wrong, as the Trenton Times says, because that had been the requirement for years, and not only had no attempt been made to change the law, but the Governor last year signed a bill which re-enacted the (to him) objectionable provision.

Assemblyman Berry has introduced a bill to correct the situation and give to the Governor the full power of appointment, unhampered by the dentists' organization. The bill ought to be passed, for there is no more reason for permitting the members of the State Dental Society to select the members of the Board of Examination and Registration in Dentistry than there is for allowing the State Bar Association to pick the judges, or the State Prison inmates to choose the keeper.

It is a well known fact that the dentists have been divided among themselves, and an effort has been made to dislodge from control a small faction that had successfully entrenched itself. There have been charges that the packed State Board of Examination has not dealt fairly and honestly with candidates who applied for the right to practice, after having been graduated from dental colleges of approved standing.

Any Governor will be glad to get the recommendation of reputable dentists when making appointments, but he should not be forced to accept the choice of a coterie of practitioners who are influenced by personal selfishness and prejudice. Another reason why the Berry bill should be passed is that when a board has been discredited by a considerable number of members of a profession it is intended to protect, it should be reorganized.

* * * * * *

The contention by Edmund Rushmore that he should not be advertised as a delinquent taxpayer because he has appealed his assessments to the State Board, is well taken. He stands ready to pay his taxes the minute that the case is decided, and is even willing to pay into the hands of the collector the amount assessed against him pending his appeal, to show his good faith and as a bond for the money he owes. The law should be amended so that persons who take appeals such as that of Mr. Rushmore, should be permitted to put up a bond to cover all possible taxes, in case the appeal is lost, and not be put in the embarrassing position of being advertised as delinquent, when the cause is due to the slow working of a State board.

* * * * * *

$25,000 is asked of the Legislature for the purpose of exterminating mosquitoes along the New Jersey coast. Judging from the results accomplished in the mosquito extermination work around Plainfield last year, all the money that has been spent for the purpose in the past was wasted, and the money would have been better spent if it had been used to convert the heathen somewhere in darkest Africa. Instead of appropriating more money for the work, the Legislators would do a more popular thing if they repealed the act which makes it mandatory upon the Board of Freeholders to defray the cost of fighting the pests, when the money is asked for by various mosquito commissions. The only thing that has surely been accomplished is the payment of salaries to a group of retainers of the commissioners.

* * * * * *

The Daily Press begins tonight the publication of a new page, devoted to Scotch Plains and Fanwood. These two towns, so closely identified with this city, have been more or less neglected, so far as newspaper service is concerned, and it is to supply a page devoted to more than the usual daily notes about the two towns that the Daily Press has set aside each Thursday to the printing of a page of timely news about activities there, and to give the merchants a chance to reach their home people through a wide circulation of the paper there each Thursday.

* * * * * *

"Mosquito Day to Be Observed May 3," says a headline. Why start so early in the season? By June every day will be mosquito day, and we see no need for a special observance before the pests arrive. Perhaps it will be in the form of a "welcome back," or "home coming week."

# On the Spur of the Moment

by Roy K. Moulton

**Winding Rods and Dreaming.**

Big Dipper's hand still marks the line
To the land of the Northern Star.
To the haunt of the grouse, the land of the pone,
Where the fountains of nature's Crystal are,
And the shimmering trout is darting about
By the light of the Milky Way!
And e'en now and then planning again
To fool us the first of May.

**The Hickeyville Clarion**

A strained nurse from Chicago has came to take care of Crandma Fringle.

Uncle Ezra Harkins kin remember back quit a ways. He says he has attended putty nigh every inauguration except Washington's, and he wouldn't have missed that only he was in jail at Tombstone, Ariz., at the time for stealin' a phonograph. The only thing that lends any truth to the story is that Uncle Ez says he was in jail.

The high school aluminum give a banquet at the hotel last Friday night and charged a dollar a plate. Hank Tumms says it was a snide, as they wouldn't allow him to take his plate home with him after payin' his dollar for it.

**From the Hoppertown Gazette.**

There was a bad fire in our midst last Thursday evening. But the Wide Awake Hose Company refused to respond because their new red shirts and tin helmets had not arrived from the uniform manufacturers. The citizens tried to form a bucket brigade, but every volunteer who got hold of a bucket started for the Golden Nugget saloon through force of habit and the angry element was left to burn itself out. Deacon Abner Jones' general store was burned out complete. Loss, $700; insurance, $6,500.

Since her trip abroad Miss Lizzie Beebe is convalescent with several languages. Washin' took in by the day or week.

Old man Purdy sat down on a spool of barb wire in front of Tibbitt's store without looking. Purdy never could see the fine points of a thing.

Eben Hand broke up the James Huggitt funeral last Thursday by suffering an attack of St. Vitus' dance. There is a place to dance, but it ain't at a funeral.

Rev. Hanks said he was going to exchange pulpits with the preacher over to West Hickeyville last Sunchurch was fooled, as the same old pulpit was there. Preachers can joke once in awhile. But there is one consolation. The West Hickeyville fellers was just as badly fooled as we was.

Miss Pansy Tibbitts sent down to the city for some quinine, and they sent it in capsules. She says she don't like quinine that way, as it took too long to shuck the dum things.

Hiram Jenks, our landscape painter, ain't much on paintin' animals. He says it is hard to paint a hoss, for you can't get the critter to stand still long enough. Besides, the paint fills up the pores in the hoss's skin so he can't swet.

A dog bit Hank Tumms the other day and now the dog is liable to die from the rabbies superinduced by acute alcoholism.

**Life's Little Ironies.**

Waking up in the morning and finding a hack driver in bed with you and having him inform you that you owe him $19.75.

Leaving the banquet hall early in order to get a good hat and finding none the right size.

Receiving a check, sending a receipted bill, and then getting the check back from the bank marked "NO FUNDS."

Spilling a gob of catsup on a new lavender necktie and not discovering it for a day or two.

**A Bride's Enjoyment.**
**From the Beardstown Star.**

The bride is a pleasing young woman well known in Beardstown's younger social set, and enjoys the acquaintance of every one who knows her.

# - Proctor's Theatre -

The picture that has been the talk of the town appears at Proctor's today. It is a filmization of Henry W. Savage's most successful dramatic spectacle, "Madame X." The Pathe company has adapated this play to the screen and but recently released it as a six part photoplay feature. Dorothy Donnelly, the star of the original stage productions, appears in the leading role, with the result that a tensely dramatic picture has been made out of this notable success. Miss Donnelly is supported by a specially selected cast of talented artists. The story deals with the wife of a young Paris attorney who is cast off by her husband when he finds her in a compromising position. She goes to her lover, and when he tires of her, she wanders about the world, sinking lower and lower, until twenty years later she is a creature of the streets, in the grip of absinthe and drugs. An added attraction will be the appearance of Charlie Chaplin in a mammoth four reel revue of his best comic capers entitled, "Ambition," a production that will have all the spectators holding their sides from continual laughter. Another attraction at each performance is the singing of Gilletti, the noted Italian tenor, whose sweet, mellow tenor strikes a vibrant chord in the hearts of the majority of the spectators. His rendition of both operatic and popular selections deserves the highest commendation, and the management are to be complimented on providing such a high class entertainer. Among a notable list of photoplay attractions to appear next week are two that will no doubt be greeted with a tremendous ovation. They are Elinor Glyn's most famous novels, adapted to the screen, "Three Weeks" and its sequel, "One Day."

**COMING EVENTS.**

**TODAY**

Janet E. Richards' lecture at Hartridge School.

Lecture, "Romance of Man"—P. H. S.

Business Men's Association banquet—Columbus Hall.

**TOMORROW.**

Building Trades Council.

West End Civic Association meeting.

Annual meeting Plant, Fruit and Flower Guild.

**SATURDAY.**

Junior play—Plainfield High School.

**MONDAY.**

Company K anniversary dinner.
Monday Afternoon Club meeting.
Meeting Women's League.

## HONORS MOEWE'S CAPTAIN.

**Kaiser Confers Pour le Merite Order on Count von Dohna.**

London, March 9.—An Amsterdam dispatch said that the commander of the German raider Moewe has been received by Emperor William. The order Pour le Merite was conferred on him by the Kaiser himself, the dispatch stated.

## AND THE WORST IS YET TO COME—

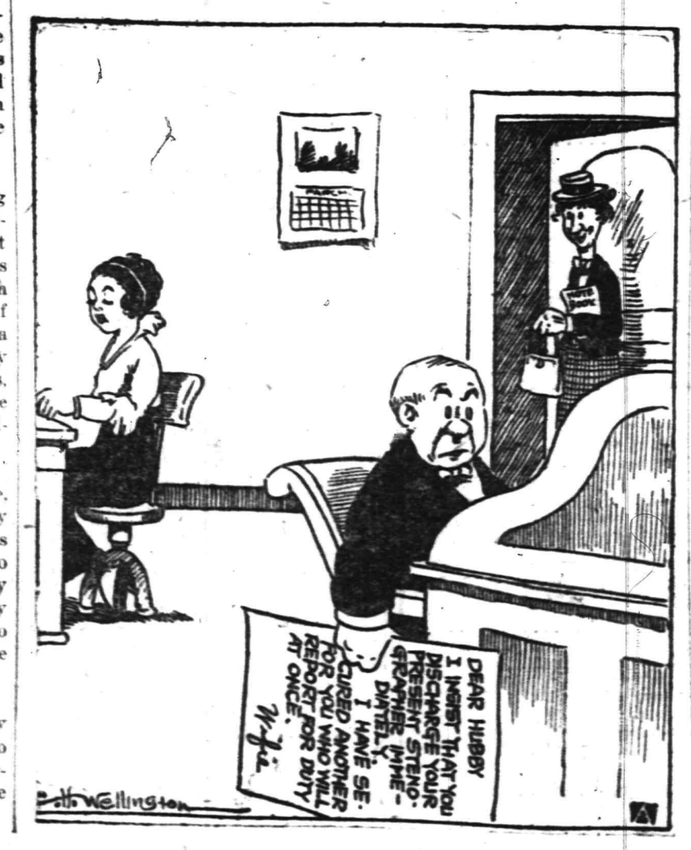


## BOTH GIFTS FROM THE KAISER

# TUBERCULOSIS DEATH RATE IS DECLINING

**Ten Year Drop Due to Activities of Anti-Tuberculosis Societies.**

While the latest report of the Bureau of the Census shows that in 1914 tuberculosis caused over 10.5 per cent. of all deaths in the registration area of the United States, The National Association for the Study and Prevention of Tuberculosis points out in a statement issued today that the death-rate from this disease is steadily decreasing, having declined from 200.7 per 100,000 population in 1904 to 146.8 in 1914. This would indicate, the Association claims, that the anti-tuberculosis movement organized in the last ten years is having a marked effect on the mortality of tuberculosis, especially since the death-rate from this disease seems to be declining more rapidly than the general death-rate from all causes.

Commenting on this decrease in the rate from tuberculosis, the Bureau of the Census says: "As a result of a more general understanding of the laws of health, the importance of fresh air, etc., due in part, no doubt, to the efforts of the various societies for the prevention of tuberculosis, there has been a most marked and gratifying decrease during recent years in the mortality from this scourge of civilization. In only a decade—from 1904 to 1914—the death-rate from tuberculosis in all its forms fell from 200.7 to 146.8 per 100,000, the decline being continuous from year to year. This is a drop of more than 25 per cent."

As an indication of the growth of the campaign against tuberculosis, The National Association for the Study and Prevention of Tuberculosis shows that in 1905, when the campaign was definitely started, there were in the United States only thirty-nine anti-tuberculosis associations, 115 sanatoria and hospitals, twenty special clinics, no open air schools, and not more than 5,000 people actively interested in the prevention of this disease. At the close of the year 1915 there were over 1,500 anti-tuberculosis associations, 600 sanatoria and hospitals, 450 dispensaries, 800 open air schools, and over 100,000 people actively interested in the prevention of tuberculosis. Besides this, the fundamental truths that tuberculosis is a communicable, preventable and curable disease have been carried into almost every village and hamlet and to millions of men, women and children in a great variety of ways.

The National Association for the Study and Prevention of Tuberculosis, 105 East 22nd street, New York city, will gladly send literature on tuberculosis to those who wish it.

## FINGER HURT; ASKS $25,000

**Telegrapher Brings Suit Against Jersey Central For Injury.**

Jersey City, March 9.—Blood poisoning affecting the finger he uses most as telegrapher caused Christopher A. Enright to sue the Central Railroad of New Jersey for $25,000.

He alleges that as he was alighting from a Central train a violent lurch threw him against the side of the car so roughly that his right hand was crushed.

**Coroner In Auto Wreck.**

Hammonton, March 9.—Dr. Charles Cunningham, Atlantic court coroner, had a narrow escape from death in an auto accident when his car overturned near here while he was endeavoring to avoid striking a team.

# .·. Plainfield Theatre .·.

An offering that is described as "the funniest vaudeville act in the world" will be the headline feature of the new program at the Plainfield Theatre for the last half of the week, commencing today. It is presented by the four Slickers, a quartet of artists whose business is funmaking, and they do it as nobdy else can. The four Slickers are a riot from start to finish, and in all the years of their stage work they have never yet discovered a case of the blues they could not assassinate. The act is distinctly original and one that will linger in the memory long after contemporaries have been forgotten.

Beside the four Slickers the new bill will include Ed. Estus, known to Plainfielders through his appearances here as an equilibrist, presenting his new conception, "A Day With the Dummies;" Jaeger and Jaeger, comedians; a novelty sketch, "Clothes Make the Woman," presented by Steven Elne and a metropolitan cast; Nina Seamon and Vernon Bester, in their odd fantasy, "A Night With the Poets," and Dave Schaefer, comedian extraordinary.

The serial film, "The Iron Claw," featuring Miss Pearl White, is shown at the Plainfield Theatre every Thursday. Every Friday marks the presentation of the sensational Essanay continued film, "The Strange Case of Mary Page," which already has the following of hundreds of Plainfield Theatre patrons. In addition to these photo features, the Pathe semi-weekly is shown Tuesday and Saturdays, and every program has enough variety of movies to please the most fastidious fan.

When Bert Baker and "The Bon Tons" come to the Plainfield Theatre Monday, matinee and night, March 13, it is not at all unlikely that the patrons of that house will get the impression that they are in the wrong place, for according to advance announcement the popular comedian has gone the limit in producing a show that will measure up with the best standard set in the higher priced theatres of the country. "The Bon Tons" is entirely new and is produced with two superb sets of scenery, of the kind that hitherto has been seen only at the big Broadway productions. It consists of a promoting office in Wall street which then changes to seven different scenes and ends in a beautiful Japanese garden. This scene has been produced with remarkable fidelity, actual photographs of the place having been used by the painter in his work of reproduction. The furnishments of the scene according to those who have seen it includes every detail of decoration. The costuming of the show is described as the limit in expensive finery, gowns of every known country from the dignified train to the chic saucy apparel of the Boulevards in Paris. The cast heads with Bert Baker as the star, Babe La Tour is one of the big fetures of "The Bon Tons" and is described as one of the most beautiful women on the stage.

**MARCH 9 IN HISTORY.**

1759—Sweden and Russia signed a treaty for neutrality of the Baltic.

1679—Edict issued in England forbidding pardon for killing in a duel.

1793—Congress passed an act to organize the militia and enroll every able-bodied white male citizen between the ages of 18 and 45.

1812—President Madison disclosed John Henry's plot to dismember the Union.

1862—Famous sea fight of the Monitor and the Merrimac, demonstrator and the Merrimac, demonstrating the superiority of the armored warship over the wooden ships.

1880—Empress of Austria visited Queen Victoria at Windsor Castle.

1895—Belgian and French Ministers expelled from Venezuela.

1913—Medical experts witnessed inoculation for tuberculosis by Dr. Friedmann, the German physician, in New York.

1914—British Government, answering Ulster's objection to home rule for Ireland, suggests exclusion of Ulster for six years from its operation.

1914—U. S. Supreme Court refused to review conviction of the officers of the Ironworkers' Union in the dynamite cases.

1915—THE WAR.
U. S. asks information as to how Great Britain's blockade of Germany was to be maintained.
Austrians claim capture of important Russian positions in Poland, West Galicia and the Carpathians.
Belgians and British shell German trenches.

—Until you have canvassed the eaders of this newspaper on the matter, do not decide whether or not this nay be a "poor time to sell" that property.

## RAE TANZER BEFORE CONGRESS COMMITTEE

**Gives Judiciary Body Light on the Famous "Oliver" Case.**

Washington, D. C., March 9.—Rae Tanzer, principal figure in the Osborne breach of promise case, was a witness yesterday before the sub-committee of the House Committee on Judiciary, which is investigating the official conduct of H. Snowden Marshall, United States District Attorney for the Southern district of New York. She was examined by the sub-committee for the greater part of the day. She appeared to be greatly affected by the story that she was compelled to tell and was described as tearful and hysterical part of the time. The session was behind closed doors.

The chief development was the production of a letter from Harold Spielburg, her lawyer, to Miss Tanzer. The sub-committee will make a report to the full committee today regarding this letter, which, it is said, shows that Miss Tanzer conducted certain negotiations for herself and her friends, who believed they were in danger of prosecution. It was stated an agreement was suggested which was to include the statement that Miss Tanzer was mistaken when she said that James W. Osborne, special United States attorney, was the man she had said he was.

A meeting of the entire Judiciary Committee will be held today to consider the letter.

**Pompton's Former Mayor Dead.**

Pompton Lakes, March 9.—C. C. Romaine, life long resident and one time mayor of Pompton Lakes, died of pneumonia, aged sixty. He was a Democratic leader in the township for years.

# Daddy's Bedtime Story—

## How Mother Nature Clothes Trees of The Northlands.

Mother Nature Looked Over Her Trees.

"WHEN Mother Nature took up her task of clothing the earth with green things," daddy began the bedtime story, "she had a hard time to get trees that fitted all sorts of different climates and lands. She soon learned that mountains need trees quite different from what valleys do, that what will beautifully grow in hot countries will die in icelands and that winds have a great deal to do with green things. Along with her wish to make the kind of trees that would be useful to animals and man she also wanted to put beauty in her plan."

"Aren't all trees beautiful, daddy?" asked Jack.

"Yes, but Mother Nature felt that she must place them in the landscape just right, so that harmony would happen. When you and Evelyn draw pictures you always try to make objects agree with one another, do you not?"

The children looked at one another knowingly and grinned. It may just be that neither of them had ever thought of harmony.

"For hot lands like Italy and Africa Mother Nature remembers that sunshine and not much water will destroy trees with juicy leaves. So she makes tough, fibery kinds of greenery that will live in spite of drought. Some of these tropical leaves she builds like little umbrellas to protect roots from broiling sunshine, except in the swamps. Here she lavishes pulpy, rich, juicy green things that love both heat and moisture.

"It is great fun to watch the Alps in Switzerland, where the trees try to climb the mountain sides, staggering up the heights to 'tree line,' which means the last inch that Mother Nature will let them grow on the rocky, bleak mountain tops all torn with winds and ice. The hemlocks and stunted pines look like a ragged army of men trying to capture the mountain top. But Mother Nature kills them when they go one foot beyond where she intended them to live. Being a great artist, Mother Nature looked over her trees in the north and said: 'Good! These pointed tops and close limbs are fine for meeting wind blasts and carrying weights of snow. But when I look at their rugged lines along my mountain tops they seem too severe. Even the poplars and birches and willows which I put among them do not soften their outlines. What shall I do to beautify them?'

"Then along came the moss fairy. 'Dear Mother Nature,' she said, 'you have been good to me. You have made my way in life easy, and now I will repay your kindness by spreading my softest, gray-green mosses over all the harsh limbs of all your ranks of pointed firs along all your mountain tops.' And this is why tree trunks all blend into green things so beautifully," daddy ended.

## Household Hints

### THE TABLE

**Steamed Eggs** — Butter small molds or tiny cups. Sprinkle each with chopped parsley. Break an egg into each and place in sauce pan with boiling water to come half way up. Put lid on pan and let eggs steam until set. Have toast hot and buttered and slip an egg carefully on each.

**Baked Cabbage**—Cabbage, cream sauce, bread crumbs, butter. Chop cabbage fine, boil to tenderness in hot water, salted. Drain and pour over cream sauce in a baking dish. Sprinkle bread crumbs over all and also dots of butter. Bake in oven about fifteen minutes or until it is browned.

**Pepper Salad**—Peppers cut in rings with dull scissors. Mix with lettuce and French dressing.

**Prune Tart**—One pound of prunes soaked over night; two eggs, whites and yolks beaten separately; half teaspoonful baking powder, one teaspoonful sugar, half pound English walnuts chopped. Bake twenty-five minutes. Serve with whipped cream.

**Devil's Food**—Grate one-fourth cake of unsweetened chocolate in a bowl; add one-half cup of boiling water and a teaspoonful of soda and let stand until you get the following ready: Take two cups of sugar, one-half cup butter, two eggs, one-half cup sour milk and two and one-half cups of flour. Mix with chocolate and bake in layers. For frosting, take one cup of pulverized sugar, butter size of an egg, and cream. Flavor with vanilla.

**"Hop-in-John" (southern dish)**—Soak one pint red beans overnight; drain, cover with cold water and cook slowly. After two hours add half pound fat bacon, a chopped sweet pepper, salt if needed and one pint rice. Cook two hours longer, or until all is tender and nearly dry. Serve on platter, bacon in the center.

**Veal Loaf**—Three pounds lean beef, one-half pound veal, six soda crackers, four teaspoons poultry seasoning, one teaspoon salt, one-eighth teaspoon pepper, few drops of onion juice. Put meat through chopper and add other ingredients. Mix well and pack in bread pan. Smooth evenly on the top. Brush with white of egg. Bake slowly three hours, basting with one-fourth cup fat. Prick frequently while cooking.

**Charlotte Russe**—One-fourth box gelatine, one-half cup cold water, one teaspoon vanilla, whites of two eggs, speck of salt, one-half cup hot milk, four tablespoons of sugar, one cup of cream, two cups of whipped creap, four tablespoons powdered sugar. Soak gelatine in cold water one-half hour, add hot milk, vanilla and four tablespoons sugar. Stir until sugar is dissolved, add cream and put on ice. When it begins to stiffen beat with an egg beater until very light, then add the stiffly beaten whites of two eggs, to which the powdered sugar and salt has been added. Beat well and add whipped cream. Pour into wet mold lined with ladyfingers or sponge cake and put on the ice to stiffen.

**Fried Cream**—Milk, one pint; sugar, one-half cup; butter the size of a hickory nut; yolks of eggs, three; cornstarch, four tablespoons; flour, one tablespoon; vanilla, one-half teaspoon. Let milk come to a boil, add sugar and flour wet with a little extra milk; stir over fire for fully two minutes. Stir in beaten yolks and let cook long enough to set. Take from fire and add butter and vanilla, pour on a buttered platter to the depth of one-half inch. When cold and stiff cut into squares, roll in beaten egg and cracker crumbs, fry a delicate brown in deep fat, place in oven a few minutes and sprinkle with sugar.

**Stuffed Egg Plant**—Boil until soft one egg plant, make a dressing of one egg, two cups crumbs, one-half cup celery, one-half cup nuts, one-half cup cream, two tablespoonfuls of butter; cut egg plant in half and scrape out center; separate seeds fro mpulp; add pulp to dressing and place all in the halves of the egg plant again. Bake for thirty minutes in buttered dish. Baste with milk.

**Creamed Cauliflower**—Two cups cooked cauliflower, two cups milk, one teaspoon salt, one-third teaspoon pepper, one tablespoon butter, one-half tablespoon flour. Break cauliflower into branches and season with half the salt and pepper. Put the butter in a saucepan. When hot, add the flour, and stir until smooth, then add the milk, stirring all the time—when sauce boils, add salt, pepper and cauliflower. Cook ten minutes.

## Marrying for Money

BY MRS EVA LEONARD

### The Younger Townsends Wonder What Their Visitor Will be Like.

"Well, I have good news," announced Ortrude Townsend at the dinner table. Her husband looked up politely to indicate his interest in her conversation. "I have a letter from a very attractive young cousin of mine, and she says she is coming to make me a visit next month."

"You will enjoy that," was Jacob's only remark. Marian and Dudley exchanged glances.

"I do hope there will be something going on while she is here," continued Ortrude. "I should like to give her a good time. She is not much older than Marian. I am sure you will enjoy her," she added, turning to the girl.

Marian indicated, with a toss of the head that she could forego that pleasure.

"I shall give a party to introduce her to the young people of the town——"

"School begins next week and everybody will be busy," blurted out Marian.

"Oh, there will be time on Friday and Saturday nights for some gayety." Ortrude looked at Marian with a slight sneer on her face. [illegible] rushed that [illegible] in the young [illegible] de looked inquiringly at the young man.

"You must remember that I am a business man and have few evenings to myself," replied Dudley, and Marian telegraphed her gratitude to her brother for following her lead.

"I think when you see her you will be willing to devote some time to making her visit pleasant." Ortrude realized that her only chance of obtaining the help of the young people was through conciliatory means, so she produced her best manner and most ingratiating smile.

Jacob's heart died within him as he realized that here was a fine chance for more friction. The meal was finished in silence.

"Well, if my lady imagines that I I am going to help her entertain her fair cousin she is very much mistaken," said Marian angrily when they were alone. "My crop is just as full of the Blakely tribe as it will hold as it is. I wonder if this is the daughter of the bankrupt. I understand her father's brother failed in business."

"I should think bankrupts would be rather plentiful in their family if all the members could make the money fly like the speciment we had foisted on us." Dudley's tone was bitter.

"I shall spend my time down at the den over the store, and she will not see me except at meal time." Marian bobbed her head with emphasis.

"I wonder if she is as much of a dresser as our member of the family," remarked Dudley.

"If she isn't, she will be before she goes," answered Marian savagely.

"Meaning?"

"Meaning that poor Daddy will be called upon to foot the bills for an elaborate wardrobe for her." Fierce resentment was in her tone.

"Surely not," exclaimed Dudley; but he looked worried.

"You see if I am not right. Why not? It costs her nothing, and anything she can wring from that husband of ners is clear gain." Marian caught her hat and followed Dudley down the walk.

"I know why she has sent for her." She looked slyly into her brother's face.

"Why?"

"She thinks she can fix her talons into you; that all the Townsends are are easy; at least those of the masculine gender."

Dudley put back his head and laughed. "My, but you have an imagination." He pinched her cheek.

(To be continued.)

# RUSSIANS SEIZE TURK SEAPORT

## Rizeh, on Black Sea Coast, Is Captured.

## TREBIZOND IS BOMBARDED

**Ottoman Ports Weakening Under Terrific Shelling by Fleet—French Check Germans In Advance West of Verdun — Twenty Thousand Prisoners Taken by the German Invaders.**

Petrograd, March 9.—The Turkish seaport town of Rizeh, thirty-five miles east of Trebizond, was captured by the czar's forces. Announcement was made in the following official statement by the war department:

Caucasus Front.—In the coastal district our troops continue to press the Turks closely. We captured the town of Rizeh on the 17th.

Persian Front.—We have occupied the town of Sehna, fifty versts northward of Kermanshah.

According to recent dispatches from Sevastopol, the Turkish coast defenses along the Black sea are crumbling up before the intensity of the bombardment of the Russian warships.

There is apparently a growing disposition on the part of the Turks along the Anatolian shore to surrender without fighting. In many cases, according to reports received here, the Turkish population have sent out emissaries in boats to the Russian fleet offering submission to Russia. Russian cruisers continue to bombard Trebizond.

Rumors of Turkey's willingness to enter into peace negotiations with Russia are increasingly current here, but there is no official confirmation that Turkey has up to the present made actual overtures to the Russian government.

### French Check Germans.

London, March 9.—The German attempt to prosecute the flanking movement to the northwest of Verdun, on the west bank of the Meuse, met a check when the French drove the Germans from the positions in the Bois des Corbeaux.

The part which is still in German hands lies between Le Mort Homme and Cote de l'Ole and is apparently of no great strategic importance. The Germans have, however, occupied Regneville, on the river bank.

A violent bombardment was again in progress east of the Meuse, in the neighborhood of Douaumont, where German assaults to the east of the fort failed. German infantry, however, reoccupied the Hardaumont redoubt that was captured by the French.

There was brisk artillery fighting in the Woevre, the French batteries on the Meuse hills counter shelling the German positions on the plain.

In an attempt to hamper the Germans in forwarding men and munitions from the rear a French squadron of sixteen aeroplanes dropped 124 shells on the Sablons station at Metz, where several trains were standing.

London, March 9.—The number of French prisoners taken by the Germans in the actions around Verdun now is approaching 20,000.

The stories told by French prisoners of the havoc caused by the artillery bombardments are easily verified by what the correspondent has seen of the French trenches. He saw miles of them so pulverized that no earthquake could have razed them more thoroughly. Trenches, bombproof dugouts and barbed wire barricades are one indescribable mass.

## Y. W. C. A. NOTES

The association wishes to announce to the public that lunches are served daily at the West Front street building from 12 to 1 o'clock. Hot soup, cocoa and tea can be secured and business girls are especially welcome to take advantage of this luncheon.

A cake sale will be held at the association on Saturday for the benefit of the athletic fund. Home made cakes will be on sale from 2 p. m. until 10 p. m.

A class in millinery will be started at the association on Thursday, March 16. All who wish to join are requested to register at the office of the association. On the same date a class in cooking will be started under the direction of Miss Beatrice Gardner. The course will include six lessons.

### YOUNG PEOPLE'S MEETING.

The regular monthly meeting of the Young People's Society of St. Peter's Lutheran church will be held at the parsonage, 2 Stone street, tomorrow evening, Friday, March 10. Miss Moldenke will be the hostess.

**OLD-TIME COLD CURE—DRINK TEA!**

Get a small package of Hamburg Breast Tea, or as the German folks call it, "Hamburger Brust Thee," at any pharmacy. Take a tablespoonful of the tea, put a cup of boiling water upon it, pour through a sieve and drink a teacup full at any time. It loosens the bowels, thus breaking a cold and cure grip, as it opens the pores, relieving congestion. Also is the most effective way to break a cold at once.

It is inexpensive and entirely vegetable, therefore harmless.—Adv.

# DISARM LINERS, IS PLAN OF BRITAIN

## Washington Hears an Unconfirmed Report.

## GERMANY'S U-BOAT STAND

**Bernstorff's New Note Explains In Detail Berlin's Position on Armed Liners—Willing to Observe Law on Undersea Warfare if England Will Agree to Do the Same.**

Washington, March 9.—Washington officials heard, though not from the British government direct, that Great Britain has decided to disarm all passenger ships. The report could not be confirmed at the British embassy.

The United States government, it was learned on high authority, is considering the advisability of questioning the character of armament used on British merchantmen.

Such action, if taken, will be based on the nature of the "secret orders" issued by the British admiralty to English merchantmen, directing them to fire on German and Austrian submarines on sight.

While no decision has been reached yet, it is said that close examination of these orders, together with other data submitted by the German government in the appendices to the German submarine declaration of March 1, impressed administration officials to some extent with the reasonableness of the German contention that the British merchantmen are not armed for defensive, but for offensive purposes.

Because of this impression it is the intention of the state department to submit the appendices to the British government for verification and comment.

### Berlin's U-Boat Stand

Germany made a further explanation to the United States of the position it has taken in regard to armed merchant vessels of the entente allies.

Count von Bernstorff handed to Secretary Lansing a formal memorandum which, after reviewing the events leading up to Germany's recent decision to treat armed merchant ships as auxiliary cruisers, conceded that existing international law did not regulate the use of submarines and indicated a willingness to conduct under sea warfare in accordance with the law prevailing at the outbreak of the war provided Great Britain and her allies would regard the same laws.

The memorandum also expresses the hope that the people of the United States, remembering the long existing friendly relations between the two nations, will appreciate the German position.

The memorandum was submitted to President Wilson. It will be considered, together with other documents from the German government, in determining what shall be the next step of the United States in the submarine negotiations.

There was every indication that the administration would be in no hurry to announce a stand as to the new policy of the central European powers or to pass finally upon Germany's latest proposal for a settlement of the Lusitania case.

### Won't Warn Americans.

From both the White House and the state department there came emphatic denials of a rumor that the administration intended to warn American citizens off armed ships. At the state department it was explained that it was for the citizens themselves who took passage on armed ships not entering American waters to determine whether they were boarding vessels armed defensively or offensively and the nature of the instructions under which ship captains would act in the presence of a submarine. An offensively armed ship which entered American waters, it was said, would be regarded as a war vessel and would not be allowed to remain more than twenty-four hours. In foreign waters, however, it is no concern of this government how ships are armed.

### Does Not Expect War.

A statement designed to reassure the country that President Wilson does not look for war with Germany was made in the senate by Senator William J. Stone of Missouri, chairman of the committee on foreign relations.

In a speech that forced votes in congress on the armed merchantmen issue Senator Gore declared a week ago that President Wilson had told Senator Stone and others that if a German submarine again fired on a belligerent merchantman and American lives were lost as a result war with Germany would undoubtedly follow.

It was this statement by Mr. Gore that brought to a head the dispute between congress and the president over Mr. Wilson's foreign policy.

In his statement to the senate Senator Stone made this observation:

"I am sure I will not offend if I say that so far from the president desiring to involve the country in this disastrous European war his supreme wish is to avoid this calamity."

Much significance was attached to Mr. Stone's statement in view of the fact that it was obviously inspired by the White House. Chairman Stone took pains to say that he discussed the subject with the president. He added that he had decided to defer for a time the delivery of a speech he had prepared on the armed merchantmen issue.

Aside from the remarks made by Mr. Stone, there was no reference in the senate debate to the armed merchantmen dispute. Senator La Follette of Wisconsin, who was scheduled to speak, postponed his address until later in the week.

As an aftermath of the spectacular struggle to table the McLemore resolution the Democrats of the house brought their scattered forces together with a general outpouring of harmony talk.

—Going to build? See Saturday's Press.

## MOTHERS' WORK

**Conducted by the Plainfield Mothers' Association. Every Thursday**

*Contributing Staff.*

**Mrs. Joseph Smith and Mrs. J. L. Evans.**

### Care of the Special Organs.

Eyes.—Whether the young baby is awake or asleep, his eyes should always be shielded from strong light, either sunlight or artificial, and from dust and wind. Care should be taken not to allow any soapy water to enter the baby's eyes in bathing. Swelling or redness or any discharge should have medical attention at once.

Mouth.—A healthy baby's mouth needs no cleaning before the teeth come. The saliva is a sterilizing fluid, intended to keep the mouth healthy, and it is possible to injure the delicate tissues by attempting to clean them with a cloth. If the mouth must be washed, a swab made by twisting a piece of sterile absorbent cotton on the end of a clean stick should be used. Dip this in warm boiled water and wipe the gums very carefully. Never put a finger inside the baby's mouth unless in an emergency.

Ears.—Wash the external ear with a soft rag, but never attempt to introduce any hard instrument inside the ear to clean it. Always dry the ears and creases back of them very carefully.

Nose.—The baby's nose should be cleaned as a part of the daily toilet in the same way as the ears. When the baby has an infectious cold he should have special attention.

### Winter and Spring Care.

The Children's Bureau, Department of Labor, has issued a helpful pamphlet about the winter and early spring care of babies.

The winter diseases of babies—bronchitis, pneumonia, "colds" and the like—are, like the summer diarrhoea, to a large extent preventable by the intelligent care of the baby and proper living conditions. These consist in winter and the first spring month, as well as summer, of suitable food, in the right amounts and at the right times; cleanliness, sufficient sleep, plenty of fresh, clean air to breathe and protection from exposure to infectious diseases. Lack of the two latter requirements causes the winter illnesses among babies.

Ordinarily it is not the cold of winter, but the stale, overheated air inside our houses and public buildings, breathed and rebreathed, thus passing the germs from one to another, that causes illness.

### Feed the Babies Clean Milk.

During the past year 609 babies were born in Plainfield. Sixty of these babies died. Statistics show that three-fourths of the babies die from preventable diseases, and a large per cent. of these deaths is caused by improper feeding. All over our country great efforts are being made to save these babies, and the most important element in this enormous saving of child life consists in a better understanding of the dangers attending the use of unclean milk.

Consumers are more and more demanding milk which is produced on clean premises by clean persons, and which is collected and sold under conditions which protect it against contamination. In order to produce clean milk, the dairy must use pure water, ice cut from water which is fit to drink, healthy cattle, clean, well-ventilated stables, and clean utensils. The dairy must exclude flies and employ only those persons to handle the milk who are free from infectious diseases. Milk produced and sold under these conditions is clean milk. Milk produced under these conditions and handled under the supervision of a medical milk commission is called certified milk. Certified milk costs more than clean milk.

The natural and best food for babies is the milk of the mother. But when breast feeding is not possible, or when the mother's milk is not normal, the best food for "bottle babies" is clean or certified milk, "modified," that is, prepared according to the directions given by the physician.

How many of you mothers reading this column have visited the dairy from which you receive your milk supply? Do you know if the stables are clean? Is the atmosphere comparatively free from dust? Are the cattle tuberculin tested, well fed and cared for? Are the flanks and udders carefully washed before each milking? Are all of the utensils thoroughly sterilized before using? Is each milker dressed in a clean suit and does he wear a cap? Does he wash his hands before milking? Is the warm milk cooled and bottled at once? Is it kept on ice and delivered in this way to you? Is the milk bottle immediately put into your ice box and kept there?

You smile and say, "Why, all of this investigation is unnecessary. I cannot go to all of this trouble. The milk I take looks good and tastes good, so I am sure it must be clean."

"Looks good and tastes good!" Herein lies the fatal mistake; but this is the answer too often received when a mother is asked if she knows about the source of her milk supply. The milk may "look good and taste good" and yet there may be lurking within it hundreds of thousands of harmful bacteria which are a menace to your child's health.

Ten years ago a strong, healthy baby was born in a New Jersey town. In a few months he was taken to a town near Plainfield, where he was reared. After nursing the baby for six months the mother was obliged to wean him. She inquired about the different milks delivered in the town and was told of one which was said to be the "best in town." The mother sought the dairyman and from him learned that his milk was "certified." The milk was delivered and the baby was fed this "certified" milk "modified." After a few months the baby became very ill with vomiting, and a rash appeared upon the face and neck. Food was taken away, the baby watched, and in a few days he recovered. Not many months passed before another illness, more severe than he first, came to the baby. Several of these attacks followed during a year, each attack becoming more severe, until the baby showed signs of decline. Then it was that the father suggested that the "food supply" be examined. As this "certified" milk was the principal article of the "food supply," a bottle of it was sent to the Plainfield Board of Health, where it was analyzed. The report received was: "The milk contains 450,000 bacteria; it is unfit for use." Think of it! This baby had been fed a filthy food because this mother had accepted, without careful investigation, the "best milk in town." She had endangered her child's life, and might have lost him but for that timely analysis of the milk. And had this mother known what clean milk and certified milk really is and been governed accordingly, she could have saved the baby those severe illnesses.

Mothers, can you afford to remain in ignorance about your milk supply? Can you afford to accept the fact that because your milk "looks good and tastes good" it must be clean. If you cannot visit your dairy you can learn from your Board of Health the exact condition of your milk supply. And if you are so fortunate as to live in Plainfield, where the milk is rigidly inspected and a careful record kept at the office of the Board of Health, you can easily obtain all the data you desire.

Is it not worth while to investigate the matter right now, and after investigation is it not worth while to feed these children entrusted to your care a milk which you know is absolutely clean or certified?

GRACE W. SEAMAN.

## RECREATION NOTES

The singers of the West End are to band together and organize a neighborhood choral. Rehearsal will be held in the kindergarten room of the Washington School tonight. Those who sing because they love to sing will be welcome.

The dressmaking class will be held tonight in the Washington School under the direction of Miss Scarborough. The faithful workers in this class are progressing marvelously.

Other activities in the school tonight are as follows: Roller skating in the basement; dancing in the auditorium and games in the library.

Tomorrow night the Dunbar dance will be held and the Dramatic Club will hold a rehearsal.

—Going to build? See Saturday's Press.

**TAKE SALTS TO FLUSH KIDNEYS**

**Eat Less Meat if You Feel Backachy or Have Bladder Trouble.**

Meat forms uric acid which excites and overworks the kidneys in their efforts to filter it from the system. Regular eaters of meat must flush the kidneys occasionally. You must relieve them like you relieve your bowels; removing all the acids, waste and poison, else you feel a dull misery in the kidney region, sharp pains in the back or sick headache, dizziness, your stomach sours, tongue is coated and when the weather is bad you have rheumatic twinges. The urine is cloudy, full of sediment; the channels often get irritated, obliging you to get up two or three times during the night.

To neutralize these irritating acids and flush off the body's urinous waste get about four ounces of Jad Salts from any pharmacy; take a tablespoonful in a glass of water before breakfast for a few days and your kidneys will then act fine and bladder disorders disappear. This famous salts is made from the acid of grapes and lemon juice, combined with lithia, and has been used for generations to clean and stimulate sluggish kidneys and stop bladder irritation. Jad Salts is inexpensive; harmless and makes a delightful effervescent lithia-water drink which millions of men and women take now and then, thus avoiding serious kidney and bladder diseases.—Adv

**TILE-LIKE FINISH**

**FLOORS**—It makes the best and most durable finish on floors. Can be used on hard or soft wood.

**OLD FURNITURE**—It erases all scratches and mars.

**WICKER FURNITURE**—Coated with Tile-Like gives it an appearance as if new.

**PORCH CHAIRS** Coated with Tile-Like makes a beautiful finish.

**LINOLEUM or OIL CLOTH** Coated with Tile-Like adds to wear. Will resist water and never turns white.

All old work should be washed with scouring soap before applying Tile-Like.

Be sure the work is thoroughly dry.

Where you wish to obtain aan imitation of natural wood, a coat of Yellow Ground Color should be first applied. After the Ground Color has thoroughly dried, apply a coat of shade desired.

**H. E. Gayle Hardware Co.**

General Hardware and House Furnishings.

Tel, No. 398. Front St. and Park Ave.

**F. H. FIRSTBROOK**

116 W. Front St. Phone 1754

| | |
|---|---|
| Best Elgin Butter, per lb | 39c |
| Fresh Jersey Eggs, per dozen | 33c |
| Sweet and Juicy Navel Oranges, 15 for | 25c |
| Fancy Baldwin and Greening Apples; 4 quarts, 25c; 16-quart basket | 75c |
| Norway Mackerel, each | 5c |
| Scotch Herring, 6 for | 25c |
| Swift's Butterine, 1-lb prints | 25c |
| Special Butterine, in tubs, per lb | 28c |
| Broken Macaroni and Spaghetti, 4 lbs. Less than one-half the price of packages. Equally as good. | 25c |
| Fancy Carolina Rice, 4 lbs | 25c |
| Hotel Astor Rice, 3 lbs | 25c |
| Old Dutch Cleanser, 3 pkgs. | 25c |
| Asparagus, round cans, 2 cans | 25c |
| Hershey's Cocoa, ½-lb can | 15c |
| Royal Baking Powder, ½-lb 22c; 1 lb. | 42c |
| Duryea's Corn Starch, 3 pkgs. | 25c |
| Duryea's Laundry Starch, 3-lb boxes | 22c |
| Corn, Peas, String Beans and Lima Beans, 3 cans | 25c |
| Campbell Soups, all kinds, 3 cans | 25c |
| Buckwheat Flour, per lb | 5c |
| Hickory Nuts, 2 quarts | 25c |
| Black Walnuts and Butternuts, 2 quarts | 15c |
| Sauerkraut, 3 large cans | 25c |

We Give S. & H. Stamps

**Firstbrook's**

**L. MORALLER & SON**

WATCHMAKERS AND JEWELERS

WATCHES

CLOCKS and

JEWELRY

Fine Watch and Clock Repairing a Specialty.

219 Park Ave. Phone 1967-J.

COAL AND WOOD DEALERS.

**Kindling and Grate Wood.**

Prompt Deliveries. Orders received at

89 SOMERSET STREET

**JOHN MOBUS**

P. O. Box 320. Telephone 2538-J.

**N. Meyers & Sons**

**COAL**

COKE AND WOOD

Office tel. 1152-W. 121 Watchung Av.

Yard Tel. 1911.

Tel. 2206-W.

**SARA BLOCK**

LADIES' HAIR DRESSING and HAIR GOODS SHOP

Manicuring, Shampooing, Scalp Treatments and Face Massaging.

209 NORTH AVENUE, Plainfield, N. J.

**No More Stitche Trouble. New Device. New Machine.**

Our Double Tires Guaranteed not to break or wrinkle your tubes. One trial will convice you. Our prices no higher than our competitors. All makes of new guaranteed tires 40% off regular prices.

HUDSON DOUBLE TIRE CO.

269 Halsey Street, Newark, N. J.

10 2 6 mo tu-th-s

—Press want ads. pay.

Local Sports In Entirety
General News In Brevity

# Daily Press Sport News

Edited By H. S. Sharkey

Serving Its Twenty-ninth Year. PLAINFIELD, NEW JERSEY, THURSDAY, MARCH 9, 1916. Sports Dept. Tel. 3000—Extension 3.

## P. H. S. DROPS ITS LAST HOME GAME

### Battin High School Passers Victors in Local Gym, by 25-15 Score.

## LOSERS PASSING BAD

**Tomlinson, Crack Elizabeth Pivot, Not in His Best Form, Else Score of Winners Would Have Been Larger.**

Plainfield High School's court warriors lost their last home game of the season yesterday afternoon when they succumbed to the fast going Battin High School five of Elizabeth in a rather exciting game by a 25 to 15 score. Inaccurate passing helped the P. H. S. boys to their downfall and they were also a little off in their shooting.

Although he did not pile up his usual score, Tomlinson, the Battin centre, did some good work and caged the first basket of the game from a shot close under the basket. Play shifted from one end of the floor to the other, and fast playing under the baskets resulted before practically every goal. The visitors had about the same lead in scoring in the second half as they did in the first, although it was not until near the end of the game that they did most of their scoring. Both the Battin guards made pretty shots in the last period from near the center of the floor. The foul shooting of the sharpshooters of both quintets was very ragged, and many stray points were lost on free throws.

The nearness of the end of the season seemed to effect the crowd as well as the players, because there was only about a dozen spectators present. Tomlinson was high point man for the game, although he did not make his customary number of baskets. He is generally the whole show, but yesterday every man that got in the game for the visitors broke into the scoring column. Kyle did his share for the P. H. S. cohorts but that was not enough to win.

The score:

BATTIN HIGH SCHOOL.

| | G. | F. | P. |
|---|---|---|---|
| Mann, f. | 2 | 0 | 4 |
| Seeland, f. | 3 | 0 | 6 |
| Tomlinson, c. | 4 | 0 | 8 |
| Schneider, g. | 1 | 0 | 2 |
| Potter, g. | 2 | 2 | 6 |
| Salzman, f. | 1 | 0 | 2 |
| | 13 | 2 | 28 |

PLAINFIELD HIGH SCHOOL.

| | G. | F. | P. |
|---|---|---|---|
| McDowell, f. | 1 | 1 | 3 |
| Kyle, f. | 3 | 0 | 6 |
| Linke, c. | 1 | 0 | 2 |
| Whelan, g. | 0 | 0 | 0 |
| Peacock, g. | 0 | 0 | 0 |
| Dunham, f. | 1 | 0 | 2 |
| Coudray, f. | 1 | 0 | 2 |
| Snyder, c. | 0 | 0 | 0 |
| | 7 | 1 | 15 |

Score by periods:

| | | |
|---|---|---|
| Battin | 11 | 17—28 |
| Plainfield | 5 | 10—15 |

Referees, Patch and Johnson; umpires, Patch and Johnson; timer, Johnson; scorers, Bemmers and VanHoesen.

## DOUBLES PLAY OF WOMEN'S INDOOR TENNIS UNDER WAY

In addition to the women's singles being played on the Heights Casino courts in New York, the doubles were started yesterday, Miss Molla Bjurstedt winning her opening match, with Mrs. F. C. Schmitz as her partner.

The summaries:

Heights Casino Invitation Tennis Tournament, Women's Doubles.—First Round—Miss Caroma Winn and Mrs. Percy Wilbourne defeated Miss Mararet Taylor and Miss Abbie Morrison, 6—2, 6—3; Miss Adele Bull and Miss Cornelia Cousins won by default.

Second round—Miss Florence Ballin and Mrs. S. F. Weaver defeated Mrs. David C. Mills and Mrs. Albert Humphries, 6—4, 6—4; Miss Ina Kissell and Miss Helen Alexander defeated Miss Adele Bull and Miss C. Cousins, 6—4, 6—2; Miss Molla Bjurstedt and Mrs. Frederick C. Schmitz defeated Miss Gertrude Della Torre and Mrs. Theodore K. Cassebeer, 7—5, 6—3.

## FORMER HOPE CHAPEL MEN TO PLAY PRESENT QUINTET

The basketball attraction at Hope Chapel, Saturday night, will be a game between the old Hope players, who represented the Chapel on the court a few years ago, and the present team. Of the old guard, it is expected that Tommy Heron, who captained the Hope team, while Snyder was championship in 1913-1914; Arthur Walls, Dave Wardrop, George Leighs and Allan Snyder will be back. Leighs for five years was manager of the Hoppe team, while Snyder was one of the best athletes ever turned out of Plainfield High School.

**W. H. S. LOSES.**

Westfield High School lost to Rutgers Prep. at New Brunswick yesterday, 32 to 24.

## NEWARK EAGLES RETAIN TITLE

### Win Close Roll-off on Local Eagles' Alleys From the Elizabeth Pinners.

## THREE GAMES NEEDED

**Extra Series Goes the Limit, Newark Taking Rubber by Eight Pins, 919 to 911—Bleicker and Bowkett Keep Losers in the Running.**

Newark Aerie retained the bowling championship of the Fraternal Order of Eagles' League, winning the roll-off on the Plainfield Eagles' alleys last night from Elizabeth. The extra series was very close, the limit of three games being required to decide the championship. The rubber game was won by the puny margin of eight pins, the champions totaling 919 and their rivals stopping at 911.

The deciding game was a thrill from start to finish. Only three pins separated the rival contingents in the sixth frame. Dave Maloney's holes in the eighth and tenth cost Elizabeth a couple dozen pins. The other members of both teams had clean frames. Ernie Bleicker and Bert Bowkett made valiant attempts to pull their side out a winner, the Elizabeth captain piling up strikes and spares for a total of 230, and the veteran finishing with a double; but their mates could not hold the pace.

Elizabeth took the opener with 916. The Bocks led all the way, Newark, with a modest 766, being 150 pins behind at the finish. The title-holders evened matters in the second struggle, which was closer. Newark was only three pins to the good going into the fourth, but gradually increased the advantage, and wound up with 871 to Elizabeth's 827, a difference of 44 pins.

The scores:

NEWARK.

| | | | |
|---|---|---|---|
| Stauder | 149 | 137 | 171 |
| Gruenling | 147 | 169 | 177 |
| Smith | 167 | 188 | 177 |
| Wiley | 155 | 195 | 209 |
| Denning | 148 | 182 | 185 |
| | 766 | 871 | 919 |

ELIZABETH.

| | | | |
|---|---|---|---|
| Bleicker | 180 | 147 | 230 |
| Keller | 191 | 168 | 154 |
| Bowkett | 179 | 151 | 180 |
| Maloney | 188 | 172 | 178 |
| Bock | 178 | 184 | 169 |
| | 916 | 822 | 911 |

## BASEBALL NOTES

International League players are said to be very backward in returning signed contracts this year.

President Edward G. Barrow is going right ahead with the schedule despite the fact that many players have stated that they will not accept a salary cut.

Listen to Bennie Kauff. Bennie insists that Harry Hempstead offered a bonus to the former Fed. outfielder to report to Manager McGraw in Marlin. Bennie wants a like amount from Harry Sinclair.

Jimmie Callahan's Pittsburgh Pirates were given a short workout yesterday at Dawson Springs, Ky.

Miller Huggins, manager of the St. Louis Cardinals, worked two infields yesterday at San Antonio, Tex. Dots Miller, captain of the club, landed in camp and took charge of the regulars.

Manager Wilbert Robinson, of the Superbas, has announced that his players are fit for battle.

A cool wave which swept Marlin yesterday was welcomed by the Giants.

After learning how to pronounce the name of the town where the training camp is located, the young Tigers were given a work-out yesterday at Waxahachie, Tex.

The Boston Red Sox will leave Boston tomorrow for Hot Springs.

Walter Johnson is due to arrive at the camp of the Washington Senators today. Manager Clark Griffith expects things to hum around Charlottesville after the speed artist hits camp.

Frank Baker has arrived at the camp of the Yankees at Macon. Baker lost the nail of a finger of his right hand as the result of an accident, but the home "home run" king expects to be able to get down to hard work in a day or two. Now that all of the players are on hand, the only thing that troubles Donovan is the weather.

Followers of the Giants will hardly recognize Cole, Farrell, Sharman, Fish, Jacobson and Thorpe. These are the candidates Manager McGraw has on hand for outfield positions. Among the missing are Bennie Kauff, Eddie Roush and George Burns

Beals Becker, former Giant and Phillie, has been signed by Kansas City.

**—That funny fellow Scoop is on the classified page.**

## NEWARK ELKS ASKED FOR AN EXPLANATION

### Team Violated Rules by Not Consulting Committee About Postponement.

It is understood that the right of the Newark Elks to postpone indefinitely their match scheduled with Paterson for Tuesday night of this week will be seriously questioned by the executive committee of the league. Because it is desired to have the schedule end by March 10, the league has a rule that no dates for postponed games can be set after March 10 without permission from the executive committee, and the Newark team, it is said, laid over the Paterson series without consulting the committee. George L. Hirtzel, Jr., a member of the executive committee has written William Weingarth, captain of the Newark team, asking for an explanation.

Any action taken by the league to penalize the offending team will have an important bearing on the race, for the Newark team is leading for the championship now, and looks to be a sure winner. Both the Newark and Elizabeth teams, which have been close rivals for leading honors all season, have one more series to roll, and as Newark is only two games ahead of Elizabeth, the latter team still has a chance.

The executive committee has already given permission to extend the schedule. It has allowed the Rutherford-New Brunswick games to be set for March 18, and has allowed Elizabeth to postpone indefinitely its match scheduled for tonight with New Brunswick, because Heinie Clauss, the star of the Betsytown team, is still laid up with rheumatism. Heinie is stiff in the left knee, and his bowling hand is sore, his old complaint being worse now than it was when he recently tried to roll at Jersey City. The New Brunswick-Elizabeth match, which will be the last of the season for the county seaters, will probably be decided some night next week.

## CITY BOWLERS RESPONDING FOR WASHINGTON TOURNEY

Washington, D. C., March 9.—With bearly a month separating the present time from the closing of the entries for the Atlantic Coast Bowling Association Tournament, to be held in Washington commencing April 3, indications are that it will be one of the largest tournaments that has ever been held in the East. Washington, of course, is expected to be the largest patron of the tournament, having fifty odd leagues that should furnish at least one hundred and fifty to two hundred five-men teams.

Baltimore has already fallen into line, and the bowling enthusiasts have signified their intention of sending not less than fifty teams to the Capitol.

Philadelphia, a ten pin center, has promised to be well represented, and during the booster meeting held in New York, Mr. Jones, the representative of the local association of that city, furnished the names of twenty-six teams that have already forwarded their entries, which no doubt will be increased from ten to fifteen teams.

New York city will doubtless be represented by not less than fifty teams, and if all indications prove true, that number will be exceeded by twenty-five teams, as great interest is shown on behalf of the tournament, and great rivalry exists between some of the largest leagues that will journey to the Capitol with their families, who will take advantage of the special railroad rates that will be offered for the excursionists that want to combine the Bowling Tournament with a sight seeing trip.

Boston, of course, where the tournament was held last year, will furnish one of the heaviest entry lists, while other New England entries have promised to support the Washington Tournament with large delegations.

Syracuse is making a strong effort to secure the tournament for 1917, and will send a delegation greater than any city outside of Washington, and judging from reports of the different localities, the entry list for this tournament will far exceed three hundred and fifty five-men teams that will furnish cash prizes amounting to about $35,000.

**ENTRY BLANKS OUT.**

Entry blanks are out for the big Irvington-Millburn 25-mile road race, which will be run over the original course, near Newark, on Decoration Day, May 30. The Cycle Racing Association of Newark is reviving the famous cycling classic after a lapse of eight years, and the association will donate a number of high-class prizes for the event, the first prize being an automobile valued at $1,000, while another high-class automobile will be the award to the rider making the fastest time for the course. Over a hundred prizes will be up for the amateurs on that day. Blanks and other information in connection with the coming event may be secured from the Cycle Racing Association, 152 Market street, Newark.

**LEONARD OUTPOINTS DUNDEE.**

Benny Leonard won over Johnny Dundee at Madison Square Garden, New York, last night in a bout that was as desperate as any that was ever waged under the roof of the famous old show house.

## EDDIE FEIHL ROLLS 300 AND AVERAGES 254.6 FOR 9 GAMES

Eddie Feihl, the creck Elizabeth bowler, gave one of the greatest exhibitions of bowling ever seen in a match in this state, when he opposed Ben Barber, of Westfield, in a match on Jay Eaton's alleys in Newark last night. Feihl averaged 254.6 for nine games, and in the seventh game rolled a perfect score, the first he has ever made.

Feihl, who gave the Westfield pinner a handicap of fifty pins a game, rolled the following scores: 259, 234, 245, 224, 258, 256, 300, 258 and 256. He totaled 2,290 pins, and won seven out of the nine games.

Feihl has been murdering the pins on the Eaton alleys, which were formerly owned by Jackie Clark. The Elizabeth boy, who rolls with the Elizabeth team of the Elks' Senior League, and in several other leagues, defeated Jimmy Smith, the world's champion bowler, in a match in Newark last week.

## VAIL ROLLS 258 IN HOUSE TOURNAMENT

### High Scores Feature Series in Which Fords Win Two From the Cadillacs.

**ELKS' HOUSE LEAGUE.**
**Team Standing.**

| | W. | L. | P.C. | H.S. |
|---|---|---|---|---|
| Stutz | 12 | 3 | .800 | 850 |
| Ford | 9 | 3 | .750 | 945 |
| Reo | 6 | 3 | .667 | 828 |
| Cadillac | 4 | 2 | .667 | 954 |
| Chalmers | 6 | 6 | .500 | 832 |
| Mercer | 6 | 6 | .500 | 831 |
| Buick | 5 | 7 | .417 | 853 |
| OOakland | 5 | 7 | .417 | 867 |
| Oldsmobile | 2 | 10 | .167 | 899 |
| Velie | 2 | 10 | .167 | 821 |

**Schedule.**

Tonight—Reo vs. Ford.

A total of 954 kept the Cadillac team from losing all three games to the Fords in an Elks' house tournament match last night. Big scores of 258 by Walter Vail and 220 by Harry Blimm featured.

The scores:

CADILLAC.

| | | | |
|---|---|---|---|
| Blimm | 148 | 165 | 220 |
| Carpenter | 129 | 121 | 211 |
| Harkens | 139 | 160 | 184 |
| Emmons | 163 | 195 | 175 |
| Waldorf | 177 | 184 | 164 |
| | 756 | 825 | 954 |

FORD.

| | | | |
|---|---|---|---|
| Banks | 194 | 187 | 159 |
| Haynes | 196 | 145 | 172 |
| Mosher | 134 | 173 | 158 |
| Abbott | 157 | 118 | 139 |
| Vail | 172 | 258 | 193 |
| | 853 | 881 | 812 |

## LEAL'S FIVE THROUGH; MAY NOT HAVE SCHOOL BALL TEAM

The Leal's School basketball team is through for the season. No more games will be played. The players neglected practice in order to go to the theatres and attend to their social duties, and Coach Wardlaw decided to call off the remaining games. On account of the dearth of baseball material, there probably will be no nine to represent the school on the diamond this year.

## WESTFIELD PINNERS TO START TWO MAN EVENT

Twenty pairs are entered in a two-man tournament which will start tomorrow night on the Westfield playhouse alleys. The forty competitors will all be members of the two Westfield leagues. Only one Plainfielder is entered. Each team will play nineteen matches, one against each rival.

At the close of the Westfield Sunday School League an individual tourney wil start. The league will end next Thursday night. The Episcopal and Presbyterian teams will clash tonight.

**RALPH, JERSEY CUEIST, WINS.**

Chicago, March 9.—In a brilliant exhibition, "Ed" Ralph, of Trenton, N. J., piled up a score of 100 to Charles Weston's 37 in the pocket billiard championship meet yesterday. Safety play kept the count down in the early part of the match, but in missing an easy combination in the tenth inning the Chicagoan left a set-up for Ralph on which he ran 25, the best run of the game. The match lasted twenty-one innings.

In a contest as remarkable for the number of scratches as for any other feature, Frank Taberski, of Schenectady, won from J. L. Chapman, of Chicago, 100 to 80, the match stringing out over forty-six innings. Taberski scratched eleven times, and Chapman ten. Each had a high run of 17.

**M. G. A. Handicaps Ready.**

According to James A. Tyng, chairman of the Metropolitan Golf Association handicap committee, returns have been received from all but thirteen clubs. Most of the delinquents are small organizations. The 1916 ratings will be out by the latter part of the month.

## SCHEDULE FOR TWO-MAN EVENT

### Tournament at Roller's Somerville Alleys Will Run Through April.

The schedule for the two-man bowling tourney, which started on Roller's alleys, at Somerville, this week, was announced today. The dates for the remainder of the season follow:

March 9, Davis-Kugler, Roller-McCarthy, Nolan-Ovarosky; 13, Riley-Schaub, Davis-Kugler, Staats-Brokaw; 14, Roller-McCarthy, Mathews-Perry, Koehler-Graham; 15, Bulger-Agans, Schenck-Stabile, Nolan-Ovarosky; 20, Riley-Schaub, Nolan-Ovarosky, Mathews-Perry; 21, Staats-Brokaw, Roller-McCarthy, Bulger-Agans; 22, Davis-Kugler, Koehler-Graham, Schenck-Stabile; 27, Riley-Schaub, Roller-McCarthy, Schenck-Stabile; 28, Davis-Kugler, Mathews-Perry, Bulger-Agans; 29, Staats-Brokaw, Nolan-Ovarosky, Koehler-Graham.

April 3, Riley-Schaub, Bulger-Agans, Koehler-Graham; 4, Staats-Brokaw, Mathews-Perry, Schenck-Stabile; 5, Davis-Kugler, Roller-McCarthy, Nolan-Ovarosky; 10, Riley-Schaub; Davis-Kugler, Staats-Brokaw; 11, Roller-McCarthy, Mathews-Perry, Koehler-Graham; 12, Bulger-Agans, Schenck-Stabile, Nolan-Ovarosky; 17, Riley-Schaub, Nolan-Ovarosky, Mathews-Perry; 18, Staats-Brokaw, Roller-McCarthy, Bulger-Agans; 19, Davis-Kugler, Koehler-Graham, Schenck-Stabile; 24, Riley-Schaub, Roller-McCarthy, Schenck-Stabile; 25, Davis-Kugler, Mathews-Perry, Bulger-Agans; 26, Staats-Brokaw, Nolan-Ovarosky, Kohler-Graham.

The results last night follow:

| | | | |
|---|---|---|---|
| Stabile | 176 | 128 | 138 |
| W. Schenck | 198 | 182 | 188 |
| | 374 | 310 | 326 |
| Brokaw | 164 | 131 | 219 |
| Staats | 164 | 138 | 171 |
| | 328 | 269 | 390 |
| Stabile | 191 | 178 | 181 |
| W. Schenck | 198 | 182 | 183 |
| | 389 | 360 | 364 |
| Perry | 117 | 170 | 148 |
| Mathews | 211 | 203 | 184 |
| | 328 | 373 | 332 |
| Staats | 130 | 169 | 208 |
| Brokaw | 161 | 150 | 172 |
| | 291 | 319 | 380 |
| Perry | 194 | 198 | 156 |
| Mathews | 187 | 215 | 211 |
| | 381 | 413 | 364 |

**ELKS AT NEW YORK.**

Plainfield's team in the Elks' Senior League will go to New York tomorrow night to roll on the Manhattan Bills' lanes.

## U. S. ASTOR THEATRE

Mary Pickford, America's greatest film star, will be the principal attraction at the U. S. Astor theatre today and tomorrow in "Mme. Butterfly," produced by the Famous Players Film Company from the opera of the same name. Most of the scenes in this unusual film were taken in Plainfield, and no doubt hundreds of local folk will visit the Astor to see their own town depicted on the screen.

Never before has there been a more beautiful picture than "Mme. Butterfly." The scenes reveal remarkable beauties, and all the photographed with the rare artistry for which the Famous Players are noted. The photoplay, like the opera, teems with heart interest, and although it lacks the beautiful score of the opera, the screen permits the use of many scenes which in the stage version had to be left to the imagination owing to the lack of room. Miss Pickford needs no introduction to Plainfielders. She is as famous as President Wilson, and draws even a bigger salary than he. And she has such rare talents that the most blase theatregoers, who prefer Shaw and Pinero to photoplays, like to see her on the screen. She will appeal to everybody in Plainfield and, with the added interest occasioned by the fact that many of the beautiful exterior scenes were taken in this town, "Mme. Butterfly" ought surely to prove a success at the Astor.

**Weather Forecast.**

Fair and northwest gales; warmer weather to follow.

**WEATHER EVERYWHERE.**

Observations of the United States weather bureau taken at 8 p. m. yesterday follow:

| | Temp. | Weather. |
|---|---|---|
| Albany | 30 | Snow |
| Atlantic City | 32 | Clear |
| Boston | 26 | Snow |
| Buffalo | 16 | Snow |
| Chicago | 24 | Clear |
| New Orleans | 54 | Clear |
| New York | 30 | Cloudy |
| St. Louis | 34 | Clear |
| Washington | 34 | Clear |

The Misses Lillian and Fanny Chandler, of Madison avenue, will remove to Asbury Park, April 1, where they will make their home.

## Local Sport News, Views, Reviews and Interviews

*SPEEDY BASKETBALL FIVES HERE.*

No quartet of male basketball teams have appeared on one court in Plainfield all winter that compare to the four quintets which are billed to show on the Tabs' court tomorrow night. Three of the four teams are colored aggregations, and as their admirers pun about them, "they are fast blacks." The Athenians and Plainfield A. A., the home teams that will be seen in action, are among the best combinations in town, while their respective opponents, the Montclair Y. M. C. A. and the St. Christopher's, of New York, are two of the best colored teams in the Metropolitan district.

• • • • • •

*JACK MARTIN WILL LEAVE ON MARCH 20.*

In less than a fortnight, Jack Martin will leave Plainfield for Pine Bluff, Ark., for the spring training spell of the Milwaukee club. Jack needs less conditioning than the average athlete. He is seldom overweight, and generally reports in prime shape. Martin looks to be in perfect condition, despite the fact that he has not been entirely well during the last two months. Stomach trouble, which kept him out of the game a couple of times last season, has been bothering the Brewers' shortstop, but barring this, Martin is in excellent fettle.

• • • • • •

N. P. H. S. basketballers chose wisely when they picked Ronny Conroy to lead the quintet that next year will attempt to wrest the scholastic championship from Plainfield High School. The small margin by which N. P. H. S. lost the title this season may represent how much the borough outfit missed Conroy, who was kept out of the games by an attack of appendicitis.

• • • • • •

The Plainfield Kennel Club, at its indoor show last Saturday, had a splendid prize list, but no award was provided for the exhibitor making the largest entry. The local club, at its first shows, used to offer $25 for the largest exhibitor and $15 for the second largest, and it ought to encourage entries by reviving the idea.

• • • • • •

Bowlers are making it harder than ever for their already overworked secretaries. Teams used to finish their weeks on Friday night, giving the secretaries two days to figure the weekly averages announced on Mondays. This year the habit of bowling Saturday nights became popular, and now they are beginning to roll on Sundays.

• • • • • •

Marty O'Loughlin watched Jess Willard train one day this week. Marty declares Jess looks to be in good physical condition, and the Plainfielder has had enough experience in athletics to know the w. k. pink when he sees it.

A SCENE FROM "MADAM X" (PATHE)
At Proctor's Theatre Today.

WE TAKE SPECIAL PRIDE in our auto repair work. We give each job, little or large, the best there is in us and those who have sent cars to us for repairing will tell you that we do our work right. We guarantee to satisfy you as thoroughly as we did them.

AUTOMOBILES RE-PAINTED

MARTIN AUTOMOBILE CO.
304-312 PARK AVE.

Central Bottling Works
Telephone 220. Corner Somerset and Chatham Sts.
HENRY HAURAND, Prop.

Headquarters for High Grade
Beers, Wines, Liquors and Carbonated Beverages

We carry only reliable goods. Goods with a reputation. Goods that we guarantee and recommend.

Try our Leaders—Plainfield Club, (blend); C. B. W. Monogram, (blend); Elkwood Pure Whiskey, (straight); none better made.

We regret to state that we can not deliver goods in Plainfield, but if you consider quality and prices you will find it will pay you to send for them. We call for empty bottles.

Press printing is the result of more than thirty years' practical experience and ceaseless striving to produce the best.

*Whether a job is large or small—simple or intricate—you can depend on us to give it full measure of experienced attention, which assures perfection in the finished printing.*

*We consider it an important part of our obligation to customers to render valuable and helpful service in perfecting the details of their printed matter. Test our service now.*

PLAINFIELD PRESS COMPANY,
193 NORTH AVENUE
THE SERVICE SHOP

SCOOP THE CUB REPORTER — EVERY MAN TO HIS OWN TRADE — BY "HOP"

# Mono Storage

Warehouse

North Avenue

Opp. Freight House

125 East Front Street

If you're going to move this Spring, don't forget that it will pay you to have US transfer your home's furnishings in our

SPLENDID EQUIPMENT.

You insure dependable expert service and real safety for your articles when you have us do the work for we employ only skilled men and have the highest grade equipment obtainable.

Ask us for figures on your work.

HAND'S EXPRESS CO.



ORGANIZED 1864.

THE FIRST NATIONAL BANK OF PLAINFIELD

A COMMERCIAL BANK WITH SAVINGS and SAFE DEPOSIT DEPARTMENTS

FOUR PER CENT INTEREST PAID ON SAVINGS ACCOUNTS


## Suburban Transit Company

Leave Plainfield for South Plainfield—Week days—a6.30, a7.30, 9.00, 11.45, 1.00, 2.00, 4.00, 5.00, 6.10, b9.00, 10.30, 11.15. Sundays—9.00, 12.00, 2.00, 4.00, 5.00, 9.00.

Leave South Plainfield for Plainfield—Week days—a7.00, a7.45, 9.30, 12.05, 1.30, 2.30, b4.30, 4.20 except Saturday, 5.30, 7.30, b9.30, 10.50, b11.45. Sundays—9.30, 12.15, 2.30, 4.30, 5.30, 9.30.

Leave Plainfield for Watchung—7.00, 8.15, f10.00, b1.00, g3.00, 4.15, b6.20.

Leave Watchung for Plainfield—8.00, 9.50, f11.15, b2.20, g3.45, 5.25, g7.30.

Leave Plainfield for Warrenville—d6.45, e6.15, 6.20, f10.00, g3.00, g6.20.

Leave Warrenville for Plainfield—7.40, f11.00, g3.30, g7.15.

Leave Plainfield for Stirling—8.15, b1.00, 4.15.

Leave Stirling for Plainfield—8.[illegible]9, b2.00, 5.15.

(a) Except holidays.
(b) Saturdays only.
(c) Except Saturdays.
(d) Daily except Sundays, holidays Monday mornings, and mornings after holidays.
(e) Monday mornings and mornings after holidays.
(f) Sundays and holidays only.
(g) Saturdays, Sundays and holidays.

R. W. CAMPBELL, Mgr., 310 Park Ave 'Phone 130 Plainfield.


# Carnations

*a Specialty*

FORRISTEL NURSERY

Successor to

BELLEVIEW AVE. NURSERY CO.

W. H. Forristel, Manager.

Tel. 1846.



EXPERT TREE DOCTOR

Now is the time to trim and spray fruit trees. Have yours attended to by my experts who know their business and do it scientifically.

J. P. COSTELLO

23 WILSON AVENUE.

Phone 879.



B. GORKIN

43 SOMERSET STREET

Phone 544

PLAINFIELD'S ONLY SPECIAL GLASS MAN

Mirrors re-silvered, Plate Glass furnished and set; Mirrors of all kinds.


—Going to build? See Saturday's Press.


AUCTIONEERS.

THE LEADING AUCTIONEERS

W. A. SCHORB & CO.

Also Dealers in Second Hand Furniture—Bought and Sold. 120 Madison Av., Jackson Bldg.

Telephone 2296.



ROBT. MURRAY'S Auction Rooms *and* Storage Ware Rooms

326 to 330 West Front Street, Corner Grove

Large and small rooms. Household Furniture, Trunks, etc., at very low rates.

Phone 666.



ADVERTISEMENTS

—FOR—

NEW YORK HERALD, WORLD, TIMES, SUN, JOURNAL TELEGRAM, AMERICAN, BROOKLYN EAGLE, GLOBE

—AND—

NEWARK EVENING NEWS

RECEIVED AT REGULAR OFFICE RATES.

PLAINFIELD DAILY PRESS

No Telephone Orders. Cash Must Accompany Copy.



*JOHN S. HASKARD*

'Phone 420.

Cash buyer of scrap, iron scrap, metals, rags and paper stock scrap, rubber, old automobiles and auto tires. New and repaired auto tires for sale. Yard

WEST 3D AND McDOWELL STS.



Hoagland's Express

W. H. CARKHUFF, Successor.

FURNITURE AND PIANO MOVING

OFFICE, 124 WEST SECOND ST. Telephone 888.



AUTO BUSES

Dances, Parties, Lodges, etc. Parties from 18 to 50 people transported any distance at reasonable prices.

SUBURBAN TRANSIT CO., R. W. Campbell, Mgr.

310 Park Avenue. 'Phone 130.



WHY NOT HAVE YOUR BATHROOM TILED?

Bathroom, laundry and kitchen work a specialty.

Fireplaces, porches and vestibules tiled.

THOMAS H. ROSS

The Tiler

208 Watchung Avenue, Plainfield, N. J.

Telephone Connection


# JUSTICE DENIES GRAFT CHARGES

## "Terror to Motorists" Held In $5,000 Bail.

## EX-CONSTABLE IS ACCUSER

**Pleasantville "Squire" Declares His Arrest Is Due to Political Conspiracy. Former Associate Acted Because of Old Grudge, He Says, After Arrest In Atlantic City.**

Atlantic City, March 9.—Justice of the Peace Joseph F. Weeks of Pleasantville, for years a terror to speeding automobilists on the Atlantic City boulevard, was arrested on a charge of extortion, preferred by W. D. Speece, his former constable. He was arraigned before Magistrate Haughey and held in $5,000 bail for a further hearing next Monday.

Squire Weeks denounced his arrest as a political conspiracy. "I intend to waive the hearing and lay my troubles before the judge," he declared. "Speece and his followers have an old grudge against me, and they are trying to put me in jail. I have a clean record and I will turn the tables before the good old summer time rolls around."

Squire Weeks and Speece are indicted on a charge preferred by Mrs. Imogene Boss of Baltimore, who last summer eloped to Pleasantville with the son of a Philadelphia contractor. Their trial will come up within a month. According to friends of the justice, Speece has turned state's evidence.

The arrest of Weeks was a surprise. He is accused with having illegally demanded money from Italians arraigned before him. Bail first was set at $10,000 by Magistrate Haughey, but on the advice of County Judge Shinn it was reduced to $5,000.

Following their indictment, Weeks and Speece severed relations, it is believed, and afterward the constable was accused with the larceny of an overcoat. The warrant for his arrest was sworn out before Squire Weeks.

Before Justice Weeks and Constable Speece parted they were instrumental in causing the arrest of scores of autoists for alleged infractions of the New Jersey automobile laws. There were many complaints over the justice of the prosecutions.

## TAX BOARD APPOINTMENTS.

**Governor Fielder Fills Vacancies Existing In Seven Counties.**

Trenton, March 9.—Appointments to county tax boards by Governor Fielder follow:

Cumberland—Edward H. Corson, reappointed.

Morris—Horace L. Dunham of Dover, to succeed Thomas Baker.

Mercer—Edward J. Morris, reappointed.

Passaic—Frederick Wolfhegel of Paterson, to succeed John Toole.

Somerset—Edward A. Cooper of Mount Bethel, to succeed James E. Bathgate, Jr.

Sussex—Martin W. Bowman, reappointed.

Warren—Arthur G. Taylor, reappointed.

### General Markets.

New York, March 9.

BUTTER—Easier; receipts, 9,824; creamery extras, 92 score, 37c.; creamery, higher scoring, 37½@38c.; firsts, 35½@36½c.; seconds, 32½@35c.

EGGS—Firm; receipts, 23,423; fresh gathered, extras, 24@25c.; extra firsts, 23½c.; firsts, 22c.; seconds, 21½@22½c.; nearby hennery whites, fine to fancy, 30@31c.; nearby hennery browns, 25@26c.

CHEESE—Firm; receipts, 784; state, whole milk, flats, held, colored specials, 18c.; do, white, 17¾@18c.; do, colored, average fancy, 17¾c.; do, white, 17½@17¾c.; flats, current make, specials, 17½c.; do, average run, 17@17¼c.

POULTRY—Live, uncertain; talking 18c. or better for average fowls, and fancy at a premium; dressed, quiet; chickens, 17@29c.; fowls, 14½@19c.; turkeys, 26@30c.

### Live Stock Market.

Pittsburgh, March 9.

CATTLE—Supply light; market steady; choice, $8.60@8.75; prime, $8.25@8.50; good, $7.90@8.15; tidy butchers', $7.50@8; fair, $6.75@7.35; common, $5.75@6.50; choice heifers, $7@7.75; common to fair heifers, $5.50@6; common to good fat bulls, $4.50@7; common to good fat cows, $3.50@7; fresh cows and springers, $35@75.

SHEEP AND LAMBS—Supply light and market steady; prime wethers, $8.85@9.15; good mixed, $8.25@8.75; fair mixed, $7@8; culls and common, $4@5.50; lambs, $7@11.60; veal calves, $11@11.50; heavy and thin calves, $7@8.

HOGS—Receipts, 10 double decks; market fairly active; prime heavy, heavy mixed, mediums and heavy Yorkers, $9.65@9.70; light Yorkers, $9.10@9.50; pigs, $8.50@8.75; roughs, $6.50@8.75; stags, $5.50@7.

—A good many of the readers of this newspaper are "probable buyers" of your property. Do they know hat it's for sale?

### CLASSIFIED RATES.

**One cent a word for first insertion, one-half a cent a word for each subsequent insertion of the same advertisement for less than one month. Fifty cents a line for one month. Double Charge for Captials. No advertisement received for less than 10 cents. No display or block face type used in this column.**

**The Plainfield Daily Press cannot give information regarding advertisements for which answers are to be sent care of the Press. Persons replying to office addresses must mail or leave written answers as stated in advertisement.**


DRUGGISTS' STOCK AND FIXTURES

of Thomas S. Armstrong

AT PUBLIC AUCTION

TUESDAY, MARCH 14, 1916 at 1 P. M. sharp

CORNER FOURTH STREET AND PARK AVENUE

Consisting of all store fixtures, soda fountains, show cases, National cash register, one safe, one typewriter and desk, six glass showcase tables, cashier's desk, scales, etc

Also all drugs and toilet articles of every description, and other goods and chattels too numerous to mention.

GEORGE YORK, Auctioneer. 3 7 6t.



WANTED

Experienced Drop-forge Men on Board Hammers.

No trouble. Lots of work. Good wages. Call or address Employment department. The Union Switch and Signal Co., Swissvale, Penna. 3 6 6



FLOORS

HARDWOOD AND PARQUET

Old Floors Refinished.

S. E WARD & CO.

108 Depot Park. Manning Building. Plainfield, N. J. 'Phone 470.



All Seasonable PLANTS AND CUT FLOWERS

Floral Design Work a Specialty.

Chas. L. Stanley

Store 159 E. Front St. Tel. 928. Greenhouses and Nurseries, 1126 South Ave. Tel. 331.



Estab. 1868 Tel. 2854

J. J. & C. A. HIGGINS

UNDERTAKERS.

Private Funeral Chapel

109-111 West Fourth Street

Auto Cortege for Long Distance.



A. M. RUNYON & SON, UNDERTAKERS

402 Park Ave. Telephone No. 40

Office open day and night.

Office of Hillside Cemetery.

New York Office 14 East 39th Street

Telephone Call 8341 Murray Hill

New York Embalmers' License 4699

New York State Registered License Undertakers No. 815.



T. A. MOORE

UNDERTAKER

612 E Sixth St.

Tel. 741-R



Established 1872.

P. CASEY & SON, Undertakers and Embalmers.

Office 100 North Ave | Telephone 2331 | Residence 417 W. 3rd St

N Y Office, 10 E. 22nd St. Tel. 2094 Gramercy



L. L. MANNING & SON

STEAM GRANITE WORKS

Corner Central Ave. and West Front St. Opp. First Baptist Church. 'Phone 338-J.


# Classified Advertisements

## "WHERE THE PENNIES BRING BIG RESULTS"

### HELP WANTED—MALE.

CANVASSER WANTED—Must be a hustler; good money for one who can produce results. Address Canvasser, care Plainfield Daily Press, giving experience and references. 1 25 tf

WANTED—A few clean, bright boys, 16 years old, not afraid of work. Allen Pharmacal Co., Front street and Park avenue. 3 7 3

WANTED—Six strong young men, age 21 to 35, as linemen's helper; preferably men who would like to learn the business. Public Service Electric Co., 217 West Second street. 3 7 3

WANTED—Useful colored man about place; references required. 209 East Seventh street. 3 9 3

FOUNDRY laborers wanted, 22 cents per hour. Hall Printing Press Co., Dunellen, N. J. 3 8 2

MACHINISTS wanted; lathe, floor, vise and scraper hands. Hall Printing Press Company, Dunellen, New Jersey 3 4 12

WANTED—Thoroughly experienced grocery clerk. Apply Neuman Bros. Co., Watchung avenue. 2 23 tf

### FOR SALE OR TO LET.

FOR SALE OR TO RENT—47 Prospect place, four rooms, den and butler's pantry on first floor, five bedrooms and bath on second floor, two rooms on third floor; all improvements; hot water heat; four open fireplaces; garage if desired; lot 55x169; extra lot in rear about 50x100. Enquire of John P. Emmons, 197 North avenue, or on premises. 3 6 6

FARM for sale or rent, 30 acres land, good house and outbuildings; located 1½ miles from Clinton Avenue station, Plainfield. Apply, J. T. Vail, Plainfield. 1 8 tf

ATTRACTIVE, modern, hollowtile residence, 915 West Sixth street, Plainfield; excellent locality, near station, schools and trolley; nine rooms, all improvements; sleeping porch; large lot. For sale on reasonable terms or rentable at $42.50 monthly. Edward G. Lunt, 92 Liberty street, New York, or your own broker. 3 9 1mo

ATTRACTIVE, modern house, Golf avenue, near corner Woodland avenue; pleasant outlook, near trolley; eight rooms and finished garret, city water and bathroom; cemented cellar; lot 50x200, for sale on reasonable terms or rentable at $20 monthly; will repaint for desirable tenant. Edward C. Lunt, owner, 92 Liberty street, New York, or your own broker. 3 6 1mo

### FOR SALE

FOR SALE—One horse, farm wagon (almost new), one covered delivery wagon, also long body spring wagon and depot wagon. Apply, Miles' Fruit Farm, Plainfield avenue; 'Phone 1188-J. 3 7 3

FOR SALE—Furniture of well-appointed home, including Chickering piano. Address, Bargains, care Press. 3 93

FOR SALE—Combination saddle and driving horse, gentle and sound; good jumper; cheap for quick offer. John Hurley, 727 East Sixth street. 3 7 3 eod

AT PRIVATE SALE—Very desirable store property and fine dwelling house in Quakertown, N. J. An old established store business. Address, J. A. Trimmer, 91 Bullman street, Phillipsburg, N. J. 3 7 6

### REAL ESTATE.

HOUSES WANTED—We have applications for houses ranging in price from $25 to $50 per month. If you have anything to offer, advise us at once. The State Trust Company, Real Estate Department. 4 1 tf

### SITUATION WANTED—FEMALE.

WOMAN (colored) wants laundry work at home or by the day; reference. 'Phone 59. 3 4 tf

### WANTED—TO RENT.

WANT to rent from April 1, house, seven or eight rooms, between Plainfield and Grant avenues, not over $30. Address, Lincoln, care Press.

### ROOMS AND BOARD.

APARTMENTS with private bath; also single room. 312 East Seventh street. 7 16 tf

### HELP WANTED—FEMALE.

OPERATORS; EXPERIENCED. NAT LEVY & CO., 289 WATCHUNG AVENUE. 1 3 tf

NURSE (white, Protestant) to assist with care of infant and eight-year old girl. Call afternoon, 151 East Seventh street. 3 7 3

WANTED—Good waitress, willing to help with other work. Call 515 Park avenue. 3 7 3

WANTED—Chambermaid and waitress; colored. 632 Woodland avenue. 3 9 tf

WANTED—At once, a saleslady for cloak and suit department. Adelberg's, 129 East Front street. 3 9 2

WANTED—a competent skirt draper and errand girl. 431 West Sixth street. 3 9 3

LADIES—A fascinating home business; tinting postcards, pictures, etc.; spare time; make $12 weekly; no canvassing; samples 10c; particulars free. Artint, 153 K, 130 Manhattan street, New York.

WANTED—Girl for general housework. Apply, Cornwell, 1126 Gresham road. 3 9 2

CANVASSER WANTED—Must be a hustler; good money for one who can produce results. Address Canvasser, care Plainfield Daily Press, giving experience and references. 1 25 tf

### MISCELLANEOUS.

ATTENTION is called to people suffering with sore throat. Nagle's specific for sore throat will relieve. 25 cents bottle. Cut rate drugs. Nagle's, Front and Grove streets. 1 20 tf

WHY NOT brighten up your home? We have a full line of gas and electric portables, showers, domes, semi-indirects, store fixtures and gas and electric supplies, at the lowest prices in the city. Naylor & Naylor, 128 North avenue. 12 13 tf

M. A. BROWN—218 West Second street—Velvet gowns treated and steamed; fancy evening dresses dyed, mourning goods dyed. All these done at short notice. 1 11 tf

INSURANCE—ALL BRANCHES. AGENT FOR NATIONAL SURETY CO. J. T. VAIL. tf

### MONEY TO LOAN

MONEY TO LOAN on bond and mortgage. J. T. Vail. tf

MONEY TO LOAN—First mortgage security; property centrally located. L. A. Clement, attorney, Babcock building. 3 9 tf

MONEY TO LOAN on mortgage. H. R. Linbarger, 197 North avenue; phone 955 tf

MONEY TO LOAN on mortgage. Manning & Curtis, 106 Depot Park. tf

MONEY TO LOAN on bond and mortgage. Mulford, opposite depot. tf

### REAL ESTATE FOR SALE.

$350 CASH buys 2 lots 30x125 each, situated on Fourth street, above Clinton avenue, opposite Larry Kerwin's saloon. Apply by letter to Thos. Duncanson, 2950 East 81st street, Chicago. 2 29 6

FOR SALE—Modern home in one of Plainfield's best residential sections; large lot, 53x340 ft.; fruit trees in bearing; house has 8 rooms and all modern improvements; just the place for the man who enjoys a garden. Apply, Frederick A. Martin, 171 North avenue; Tel. 2304. 3 9 9

FOR SALE—Good truck and poultry farm, about 1 hour's drive from Plainfield; good buildings; some fruit; price $2,800; $500 cash. Address, Bargain, Daily Press. 3 3 6

INCOME property for sale; good paying investment. Address Investment, care of Press. 4 16 tf

### EMPLOYMENT AGENCIES.

READ THIS—Murray's Employment Registry, 326 West Front street, near Grove, for reliable help; fees reduced, and very moderate. 'Phone 666. 2 13 tf

MRS. KELLER'S Employment Agency, 22 Somerset place, all nationalities. 'Phone 17[illegible]. tf

### FOR RENT.

HOUSE to let, 738 West Fourth street; all improvements and barn. Inquire N. Meyers, 121 Watchung avenue. 1 13 tf

FOR RENT—Five rooms, $18; also office or meeting room. Bernstein, 204 West Front street. 2 11 1mo.

FOR RENT—Six room house with bath; all improvements. 311 Johnston avenue. 3 4 6

TO LET—On Division street, three rooms on first floor; water and gas; $11. Enquire 111 West Fifth street. 3 7 tf

FOR RENT—Three rooms, gas and city water. 311 New street. 3 9 tf

FOR RENT—Apartment, 609 Watchung avenue, three rooms and bath; from April 1; suitable for light housekeeping or as an office for a professional man; rent reasonable; references required. Inquire, H. F. Johnson, 1220 Watchung avenue; 'Phone 926-J, evenings. 3 8 tf

FOR RENT—Five rooms, all improvements; $16 per month. 69 Mountain avenue. Inquire 67 Mountain avenue; telephone 2124-J. 2 28 6

TO LET—HOUSES.

49 CRAIG PLACE, eight rooms, all improvements; $37.50.

551 WOODLAND AVENUE, corner Park Lane, nine rooms, all improvements; $42.50.

Inquire, H. A. Bonn, 160 East Front street, or any agent. 3 3 tf

FOR RENT—Small farm near Plainfield; 5 or 10 acres, with house. Address L. S. Barnett, 65 Littleton avenue, Newark, N. J. 3 7 6

TO LET—Four room apartments, 1050-1357 South Second street, near Saurer motor plant. John Herrmann, 369 Somerset street; 'Phone 699-J. 3 7 tf

FOR RENT—4 room apartment, $13; new modern apartment, all improvements, $18. John H. Doane, 149 North avenue. 3 7 3

FOR RENT—915 Madison avenue, furnished or unfurnished; 12 rooms, 3 baths; ¾ of an acre of land; from May 1, 1916. Right price to right people. Apply by mail, Richard Boardman, 15 Exchange place, Jersey City, or to any Plainfield broker. 1 6 1mo

HALF double house, 5 large rooms, water and gas, $12.50; big yard for garden or chickens, on West Front street; 10 minutes from Saurer's factory. A. B. Stites, over Abrams'. 3 2 tf

FOR RENT—May 1, house 392 West Eighth street, corner Madison avenue, all improvements; 3 bath rooms; hardwood floors; in A-1 condition; hot water heat. W. F. Arnold, City National Bank. 2 3 tf

LARGE second floor room to rent, with board. Mrs. Berrien, 602 Madison avenue. 2 28 tf

MOVING PICTURE OR STEREOPTICON SHEET FOR RENT. big enough for the largest hall. Apply Daily Press office. tf

TO LET—House, 6 rooms; West End; $15 per month. J. T. Vail. 1 22 tf

STORE to rent, corner Watchung avenue and Fifth street. Apply, Neuman Brothers Co. 12 20 tf

### LOST AND FOUND.

LOST—Pocketbook, lined with red to match a large pocketbook, containing money, between Fifth and Second streets. Reward, return to 514 East Seventh street. 3 7 3

LOST—Sable and white collie, answering by name "Duke." Reward if returned to S. Ridout, 37 Prospect place.

LOST—Between Public Library and 936 Union street, a pair of eyeglasses, in case. Finder return to Public Library.

LOST—Last week, a small reddish female collie. Reward for return to 164 Westervelt avenue. 3 9 3

LOST — Butcher's account book, Tuesday. Reward, 97 Jackson avenue, borough. 3 8 3

### AUTOMOBILE FOR SALE.

FOR SALE—Cheap, 5 passenger 4-cylinder Autocar, in good running order. Suitable for business purposes. Call 23 Vine street. 3 6 6

"The Bank that pays 4%"

## A Million New Savings Accounts in 1916

This is the slogan adopted by the Savings Bank Section of the American Bankers' Association in its country-wide thrift campaign—a campaign which it is hoped will save our nation from the frightful effects of the European war.

By paying you 4% compound interest on your deposits this Company offers you a practical inducement to join this

THRIFT ARMY.

## The Plainfield Trust Company

Resources $6,500,000.00

---

## By Phoning 2452

## FARMERS TO CONSUMERS, INC.

### 188 EAST FRONT ST.

For your FRUITS, VEGETABLES and EGGS you will secure the best at the most reasonable prices.

Give us a trial and be convinced.

We carry also a full line of White Rose canned goods.

Free Delivery 11 11 th-f-tf

---

## For The Land's Sake

All authorities agree that HYDRATED LIME is the best, quickest and most economical agent for sweetening acid soils. It is twice as effective as ground limestone.

We have it ready for use, put up in bags for easy handling. Use about 100 lbs to 1,000 square feet.

Come to us for your Sprayers and spraying materials. Lime and Sulphur, Scalecide, Pyrox.

LAWN ROLLERS, LAWN SEED, FERTILIZERS.

## A. M. GRIFFEN CO.

THE BEST OF EVERYTHING IN HARDWARE.

119-121-123 E. Front St., Plainfield.

Two Phones, 5—6.

---

## Steady Work for Good Men

A limited number of men can secure positions as motormen or conductors on Public Service Railway by applying at Waiting Station, Watchung Avenue, Plainfield, any Friday between 9 o'clock and noon.

All-year jobs at good pay. 25 tf

---

## THE NEW STATEN ISLAND DRY CLEANING and DYING COMPANY

Will Remove March Fifteenth From

176 EAST FRONT STREET

TO 110 WATCHUNG AVENUE,

Next to Marchant's Creamery

Fancy Dying a Specialty

Telephone 1913.

---

ORGANIZED 1875

## SATISFIED DEPOSITORS

It has been well said, that a satisfied depositor is one of the best recommendations of a bank.

It is the earnest desire of the City National Bank to make its service practical, useful and helpful and that we are giving satisfaction is shown by increasing business.

Checking Accounts are invited.

3% Interest Paid on Daily Balances of $500 or over, subject to check.

## CITY NATIONAL BANK

PLAINFIELD, N. J.

No exchange on out-of-town checks. Our checks collectible at par through the Federal Reserve Bank of New York and New York Clearing House.

---

*New Things* AT

## ABRAMS

### WOMEN'S

Grey, Ivory, Champagne and White Kid

### BOOTS

With Covered Heels

Season's Latest Productions

Prices $6.00.

## M. ABRAMS

229-233 W. Front Street.

---

## NEW JERSEY CENTRAL

TRAINS LEAVE PLAINFIELD.

For New York—2.10, 3.41, 5.08, 5.40, (7.26 except holidays), 7.41, 7.44, (7.55 except holidays), 7.58, 8.12, 8.30 (except holidays), (8.52 except holidays), 6.27, 6.55, 7.22, 8.36, 8.42, 8.59, 9.29, 9.53, 10.26, 11.27, 12.12 p. m.; 12.34, 12.58, 1.49, 2.20, 2.25, 2.39, 2.55, 3.11, 4.01, 4.13, 4.36, 5.39, 6.25, 6.47, 7.41, 8.27, 9.27, 9.30, 10.15, 10.36, 11.43 p. m. Sunday—2.10, 3.41, 5.40, 7.23, 7.58, 8.52, 9.34, 9.40, 10.37, 12.12 p. m., 12.39, 12.58, 1.17, 2.09, 2.15, 2.55, 3.17, 4.29, 5.34, 6.57, 8.14, 8.13, 8.27, 8.35, 8.39, 9.27, 10.20, 10.36 p. m.

For Newark—5.08, 6.27, 6.55, (7.05 through train to Newark), 7.41, 8.36, 9.29 10.26, 11.27 a. m., 12.34, 12.58, 1.49, 2.39, 3.11, 4.13, 4.36, 5.39, 6.25, 6.47, 7.41, 8.27, 9.30, 10.36 p. m. Sunday—7.23, 8.52, 9.34, 10.37 a. m., 12.39, 12.58, 1.17, 2.09, 2.55, 3.17 4.29, 5.34, 7.14, 8.13, 8.35, 8.39, 9.27, 10.36 p. m.

For Easton, Bethlehem, Allentown and Mauch Chunk—5.18, *8.20, 9.44, 11.27 a. m., 2.00, 5.24, 5.44 (6.59 to Easton) p. m. Sunday—5.19, *9.44, 10.57 a. m., 1.58, 5.44, 7.05 p. m.

For Wilkesbarre and Scranton—5.18, 9.44 a. m., 5.44 p. m. Sunday—5.19, 10.57 a. m., 5.44 p. m.

For Red Bank, Long Branch and Asbury Park, etc.—3.41, 8.12, (9.53 a. m. Red Bank), 11.27 a. m.; 12.34 Saturday only), (12.58 Red Bank only), (3.11 Red Bank only), 4.13, 4.36, 6.25, 8.27, 11.43 p. m. Sundays—3.41, 8.52 a. m., (9.40 Red Bank only), (2.15 Red Bank only), 3.17, (8.13 Red Bank only), 8.35 p. m.

For Atlantic City—3.41, 9.53 a. m. (12.34 Saturdays only), 3.11 p. m. Sundays—9.40 a. m., 2.15 p. m.

For Philadelphia—6.38, 7.39, 9.02, 10.43, 11.54 a. m., 12.42, 1.54, 2.45, 4.45, 5.13, 6.47, 8.47, 9.46, 10.48 p. m., 1.20 a. m. Sunday—9.02, 9.39, 9.57, 10.39, 10.43, 11.41 a. m., 12.42, 1.44, 2.45, 3.42, 4.39, 4.45, 4.56, 5.39, 6.39, 6.47, 8.47, 9.46, 10.55, 11.54 p. m., 1.20 a. m.

For Baltimore and Washington.—Daily 9.02, 10.43 a. m., 12.42, 2.45, 5.45, 6.47 p. m. *Except Mauch Chunk 5 3 '15

---

## A. H. ENANDER

SANITARY PLUMBING, GAS FITTING, STEAM AND HOT WATER HEATING.

Contractor for Sewer Connections

125 WATCHUNG AVENUE.

---

## PLAINFIELD WINDOW CLEANING COMPANY

H. MERSTRICH, Prop.

Stores, Offices, Private Residences, New Buildings Cleaned, Scrubbed and Oiled. Office, 121 Liberty St.; Tel. 1945.

---

—Find the "likely-looking" ads. in today's classified columns—and solve that problem of yours.

---

## Harvey R. Linbarger

REAL ESTATE INSURANCE

197 NORTH AVENUE. Telephone 953.

---

## 'PREPAREDNESS' Is the Keynote of Our Spring Shoe Supremacy

We **got ready**, placed our order in time and in sufficient quantities, to anticipate the present "scarcity" of wanted styles and leathers. Of course, later on we shall have to take our chances in the markets with the other fellows, but **now we are prepared** to give you the shoes you will want.

**Some "New Ones" for Men** put in their appearance this week—

**$4.00 TO $7.00.**

Others at a less figure—as good as the market produces at the price.

## M. C. Van Arsdale

127 E. FRONT STREET

---

## DOUGLAS SHOES

For Everyday Wear And Sunday Too.

*For All Purposes and All Occasions You will find them in this Store. We can fit you with*

## SHOES

*that you will be proud to wear ANY DAY*

## $3.25 To $5.00

---

## A. K. Willett

107 Park Avenue

---

Established 1868.

CHOICE PICTURES, DAINTY MIRRORS AND UNIQUE PICTURE FRAMES.

AT

## Swain's

817 W. FRONT STREET, Plainfield, N. J.

Assortment larger than ever and prices very reasonable.

Artists' materials, Regilding, etc.

---

## REAL ESTATE INSURANCE

## MANNING & CURTIS

106 DEPOT PARK

---

SERVICE

## MORE AND MORE

are the public appreciating the security, convenience and profitableness of the mortgage participation investments offered by The State Trust Company.

This plan affords absolute security; ready convertibility; and freedom from details on the part of the investor.

We offer participations carrying 5% interest, and will be glad to respond to inquiries for additional information.

## THE STATE TRUST COMPANY

CAPITAL $100,000.

---

## POWLISON & JONES

BEDROOM FURNITURE in the popular designs and at moderate prices. We have complete suits in MAHOGANY, WALNUT, MAPLE, WHITE ENAMEL, GOLDEN OAK and OLD IVORY. Handsome designs in the popular period patterns, well built and nicely finished. Our aim is to give our customers the best we can at moderate prices.

**SPECIAL PRICED SUITS.**

WALNUT BEDROOM SUIT—
BED, DRESSER, CHIFFONIER ..... **$85**

MAHOGANY BEDROOM SUIT—
BED, DRESSER, CHIFFONIER ..... **$63.50**

OLD IVORY SUIT—
9 pieces ..... **$175**

An interesting display of useful and convenient CHILDREN'S FURNITURE shown in our window this week.

**White Enamel Nursery Chairs, White Enamel Child's Crib, White Enamel Table Chairs, White Enamel Child's Costumer, Reed Nursery Chairs, Kindergarten Chairs, Reed Child's Rockers, High Chairs, Nursery Tables, Bentwood Kindergarten Chairs, Oak High Chairs With Sanitary Tray.**

**Pullman Sleeper Baby Carriages, White Enamel.....$20.00 and up**

## POWLISON & JONES

149-151 E. Front St. Plainfield, N. J.

---

## James C. Hansen

DECORATOR

Dealer in

PAINTS, OIL, GLASS, VARNISHES, ETC.

141 East Front St., Plainfield, N. J.

Distrubtor of John W. Masury & Son's Pure Colors, Ready Mixed Paints, Etc.

---

## 1916 WALL PAPERS

IMPORTED and AMERICAN GOODS

## C. CONOVER & CO

Decorators, Painters and Paper-Hangers, Window and Plate Glass.

115 Elmwood Place. Tel. 1145.

---

HOTELS.

## HOTEL WALDORF

HENRY WINDHAM, Prop.

144 EAST FRONT STREET.

..Gottfried Kruger's Extra Beer on draught. Imported Wines, Liquors and Cigars. Hotel accommodations and private dining-room.

## HOTEL SOMERSET

Newly Papered and Painted throughout. Toble Board and Rooms by Day or Week.

Piel Bros. and Kruger's Beer on draught.

W. G. FEASTER, Proprietor.

97 Somerset St. Tel. 891.

---

## WEINMAN'S CAFE

GENERAL NEWS TICKER.

Stock quotations.

Up to the Minute.

'PHONE 1527.

---

## AWNINGS

## UPHOLSTERING WINDOW SHADES

## Frank G. Wikoff

721 W. Fourth St. Tel 1746.

---

Look For Green Taxis

PHONE 2418.

For Prompt Service

Careful Drivers—Good Cars.

FORD TAXI COMPANY

159 North Avenue.

---

—Press want ads. work wonders

---

To be spoken of as being

STRICTLY RELIABLE

is an invaluable asset to any business. We take pride in the fact that we believe this office bears such a reputation and if earnest and honest effort can avail, it will continue to do so.

Auto fire as low as 75c per hundred. Liability and Property Damage at greatly reduced rates.

REAL ESTATE LOANS RENTS

## GEO. M. CLARKE CO.

INSURANCE OF ALL KINDS.

Babcock Bldg. Telephone 208 Plainfield.

---

Are you thinking about a new hat? Why not look up your old one and bring it to us for our estimate and advice? We'll tell you whether it will pay you to have it renovated or not. Ten to one our work in cleaning and blocking will make it look as fresh as when new and will double the length of service; saving you the price of a new hat.

## HERSEY HAT M'F'G AND RENOVATING COMPANY

130 Park Ave.

tu th s

---

ARRIVAL AND DEPARTURE OF MAILS AT PLAINFIELD POSTOFFICE.

NEW YORK MAILS. Arrive—5:30, 8:00, 8:40, 11:45 a. m., 1:30, 2:30, 5:00, 5:30, 8:30 p. m., 12 midnight. Close—6:30, 7:45, 10:00, 10:45 a. m., 12 noon, 2:00, 3:50, 5:45, 7:45, 9:00 p. m.

SOMERVILLE AND EASTON. Arrive—8:40, 10:45 a. m., 12:45 and 7:08 p. m. Close—6:30, 7:45 a. m., 1:30, 4:30 p. m.

PHILADELPHIA—Direct. Arrive—5:30, 8:00, 9:40, 11:45 a. m., 12:30, 2:30, 7:00 p. m. Close—6:30, 11:30 a. m., 1:30, 3:50 6:50, 9:00 p. m.

THROUGH FAST MAIL FOR EAST. Close—12 noon, 200, 3:50, 5:45 p. m.

DIRECT THROUGT FAST MAIL FOR WEST. Close—6:30, 11:30 a. m., 1:30, 5:00 and 9:00 p. m.

PENNSYLVANIA. West of Easton. Close—6:30 a. m., 1:30, 5:00, 7:00 p. m.

ELIZABETH—Direct. Arrive—5:30, 8:40 a. m., 1:30, 2:00, 5:30 p. m. Close—7:45, 10:0 a. m., 12 noon, 5:45, 9:00 p. m.

NEWARK—Direct. Arrive—5:30, 8:45 a. m., 1:30, 2:30, 5:30 p. m. Close—6:30, 7:45, 10:45 a. m., 12 noon, :00, 3:50 5:45, 9:00 p. m.

WATCHUNG. Arrive—1:00, 6:45 p. m. Close—9:00 a. m., 5:30 p. m.

WARRENVILLE. Arrive—1:00 p. m. Close—2:00 a. m.

SUNDAY MAILS. Office open from 9:30 to 10:30 a. m.

A. E. HOAGLAND, P. M.

---

Photographs of Plainfield property For Sale or Rent on file for inspection. All kinds of Insurance.

EDMUND RUSHMORE

REAL ESTATE AND INSURANCE, SINGER BUILDING, NEW YORK.

10 19 6 mos tu-th-s

---

HIGH CLASS MONUMENTAL WORK

Of Every Description

JOHN J. BROWN

Successor to Brown and Gillespie

Fourth and Richmond Streets

Telephone 140.

---

## ROTH & CO.

## Fresh Fish

Herring, lb ..... **8c**

Butter Fish, lb ..... **12½c**

Boston Mackerel, lb.. Weak Fish, lb..... **14c**

Fancy Smelts, lb—

**15c & 20c**

FRESH CAUGHT CHICKEN HALIBUT, BOSTON COD, FLOUNDERS and HADDOCK.

---

—If you have something to rent, you have something to advertise—and something that it will pay you to advertise adequately and persistently.

Office Now at
193 NORTH AVENUE.
Our New Telephone Number is
PLAINFIELD 3000.

# PLAINFIELD DAILY PRESS

THE WEATHER.
Partly cloudy and colder tonight; Saturday fair and colder, southwest to northwest winds.
Highest temperature yesterday, 33 degrees; lowest, 17 degrees.

Established May 10, 1887. SIXTEEN PAGES PLAINFIELD, NEW JERSEY, FRIDAY, MARCH 10, 1916. SIXTEEN PAGES Two Cents a Copy, $5 a Year.

## PROSPERITY OF PLAINFIELD PROVEN BY BUSINESS MEN WHO ATTENDED ANNUAL DINNER

### EVENT OF LAST NIGHT, HELD IN COLUMBUS HALL, PARTICIPATED IN BY 140 OF CITY'S LEADING MERCHANTS.

## RICHARD A. CLAYBROOK ACTS AS TOASTMASTER

### Association on Record as Favoring Prompt Action in Giving of Adequate Transportation Facilities to South Plainfield—Former Governor Stokes Among Prominent Speakers—Spicer's to Spend $1,000,000 to Enlarge.

More than 140 of the leading merchants and manufacturers of Plainfield attended the dinner of the Business Men's Association held in Columbus Hall last night, and attested by voice, appearance and spirit to the abundant prosperity that this city and this community is enjoying.

The dinner was one of the most successful events of its kind ever attempted by the Business Men's Association, or any other similar one in this city, and if any member entered the dining hall doubting the prosperity of Plainfield business men as a while he was soon awakened to real conditions by the optimism and cheerfulness that dominated every utterance, and every minute of the evening.

Former Councilman Richard A. Claybrook acted as toastmaster, in the absence of Mayor Calkins. The principal speakers of the evening were the Hon. E. C. Stokes, former governor of New Jersey; E. R. Carhart, president of the Battery Park National Bank, of New York; C. A. Dana, vice-president of the Spicer Manufacturing Company; L. D. Albin, sales manager of the Ingersoll-Rand Company, and Dr. C. E. Herring, pastor of the First Presbyterian church.

During the evening the proposition to extend the trolley service from Plainfield to South Plainfield was brought up by Charles A. Dana, vice-president of the Spicer Manufacturing Company, and this subject came in for considerable discussion and unanimous approval. As a result, it is likely that the association will take the matter under consideration and endeavor to present it again to the State Board of Public Utilities.

**Regrets of Mayor Calkins.**

Because of an engagement that called him to Washington, Mayor Calkins, who was to have been toastmaster, was unable to attend. He sent the following letter to A. H. Osmun, and it was read by Toastmaster Claybrook:

"Dear Mr. Osmun: As I telephoned you this morning, I regret exceedingly that I shall not be able to be with you at your banquet on Thursday evening. I am sure that this is more of a disappointment to me than it can possibly be to your association, for I still retain very pleasant recollections of your dinner about a year ago; and I have a very high regard for the standing of the Business Men's Association ,and for its influence in the direction of the cultivation of civic pride and the advancement of community welfare. I particularly regret my absence on account of the speakers that it would otherwise be my privilege to introduce, and hear. I commend your purpose to lay the foundation for greater and better things, commercially, for our city. We are a favored community. We maintain a high standard of citizenship. We enjoy our individual political preferences, but maintain a sort of community loyalty, which is insistent in its demand in all things, and at all times, for that which is best for the community as a whole—for Plainfield, our home city. I think there is a good deal of substantial civic pride in Plainfield, of which we have as yet seen little, and heard little, merely because it has not been aroused; potential civic pride, we will call it. All that is needed is leadership, enthusiasm, and it will immediately become kinetic. I look to you, and to organizations like yours, to supply just this initiative. In fact, this is what you are doing, and have been doing. If we can but get together, and pull together, there is no limit to what the civic pride of our people, tempered by civic righteousness, may not accomplish for the welfare, the happiness, and the honor of ourselves and those for whom it should be our aim and ambition to build.

"Yours very truly,
"LEIGHTON CALKINS."

During the banquet hours, Samuel Rothberg circulated a petition endorsing the move to erect a national guard armory in Plainfield, and this came in for unanimous endorsement by the 140 persons present. This is a matter that came before the State legislature last year and the appropriation was authorized, but the funds were not made available. There is to be a hearing before the Senate committee Monday, when the petition will be presented.

**Best City, says Claybrook.**

"Plainfield has the best business men in the state," said Toastmaster Claybrook in explaining why it was the best city in all of New Jersey. He declared that the local government was by far the best in all of New Jersey, and that the Mayor who now handles the affairs of Plainfield was equal to any in all the country. Mr. Claybrook was roundly applauded when he said that he had been a member of the Common Council for years, and now that he was no longer associated with it he felt that it was proper to voice the opinion that in efficiency and consciousness of civic responsibility it had no superior in the United States. He added that this was praise indeed for a Republican Council coming from a Virginia Democrat, or a Democrat and a former Virginian. He called attention to the fact that Plainfield has a surplus of $75,000, and does not have to borrow money in anticipation of taxes, which alone entitles it to distinction among American municipalities, and gave credit for this not only to the Mayor and Council, but to Treasurer William F. Arnold. Upon the merchants and other business men of Plainfield rests the duty of advertising to all the world the many advantages that are peculiar to this city, said the speaker, and he urged that each individual become a publicity man for Plainfield. Mr. Claybrook advocated a training school for salesmen and clerks, saying that with the proper co-operation, such a school could be maintained at very little expense to each merchant.

The address of the Hon. E. C. Stokes, former governor, was easily the most popular of the evening. Mr. Stokes said that he was sorry reference was made to his candidacy for the United States Senate, as there were so many candidates in this part of New Jersey, this robbed him of the right to distinction in Plainfield. He made no further reference to any political subject.

"Not to know Plainfield is not to be a Jerseyman," he declared, and added that he knew New Jersey from the "rocky hills of Sussex to the shifting sands of Cape May," and knew of no better business men, no better government, no better mayor in all the state, or in all the states. Gov. Stokes was of the opinion, after listening to Mr. Claybrook, that Plainfield business men made their money here and commuted to New York, and that Gotham was only a suburb. He gave credit for the good government this city enjoys to the men in charge of its public affairs. To have a surplus in a municipal treasury is unusual, he said, but to have a Democrat testify to the efficiency of a Republican government is more unusual and attests the patriotism and honesty of those in charge of the government. Gov. Stokes called attention to the fact that Mr. Claybrook had mentioned most of Plainfield's stars excepting one—William N. Runyon, "of whom we think most highly in my part of the state." The name of Judge Runyon was warmly applauded.

**What Prosperity Means.**

This country is on a wave of prosperity, declared the speaker. It began but little more than a year ago. At that time America was a debtor nation, and its financiers were worried over the debts owed foreign countries; but only a few months later they witnessed the unusual spectacle of English and French financiers coming here on bended knees to beg loans. He referred to America as a "billion dollar a year country," and to impress on his hearers the extent of a million dollars, explained that if Adam had gone to work at $1 a minute, working ten hours a day, with no wife to support, no board bill to pay, no clothing to buy and no expenses, either necessary or extravagant, he would be putting away his billionth dollar just about now. As an evidence of the wonderful opportunities of America that gave a kingdom to a railsplitter and an illiterate tailor, he said that one man had saved one billion dollars in the short space of a lifetime.

"Wealth is not real," declared the speaker. "It is personal. It is manhood that counts; not physical valuation. Character is always back of prosperity. No railroad ever earned a dollar on its physical valuation, but its earning capacity is measured by the brains and the service that its men give to the public."

He said that the lawmakers, the politicians, the judiciary, were giving a greater part of their time to work that rightly belonged to the church, pointing out that a corporation could do no good or evil, but that it could be a force for good or evil, according to the character of the men who man-

(Continued on page 10.)

GENERAL VILLA.

U. S. Forces Invade Mexico In Pursuit of Rebel Chief.

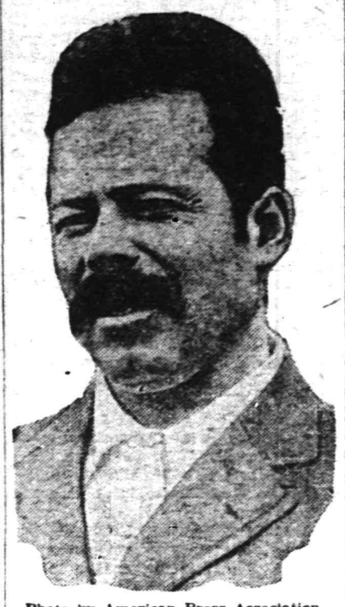

Photo by American Press Association.

## TROOP ASSOCIATION WILL GIVE A DANCE

### Local Cavalry Organization is Also Preparing for the Annual Inspection.

Walter L. Righter, chairman of the entertainment committee of the Watchung Troop Association, announced last night, at the weekly drill of the troop, that a subscription dance under its auspices would be held Friday night, April 28. The proceeds will be turned over to the Muhlenberg Hospital. The committee, which also includes J. Hartley Mellick and Lewis D. Williams, has engaged Frantzen's orchestra, one of the finest in New York city. A new name was added to the role of the troop by the enlistment of Arthur T. Goodenough, of this city.

The deep-crusted snow made the drilling last night very heavy. It consisted in preparation for the annual inspection, which is to be held next week. The inspecting officers are to be Captain Rockwell, of the regular army, and an officer detailed from the InspectorGeneral's department. The inspection will be dismounted.

## MANY PLAINFIELDERS TO JOIN TOUR OF THE ORIENT

There will be a grand tour of the Orient during the month, when a personally-conducted trip will be taken to several of the larger cities of the state. This tour will lead to Elizabeth on Wednesday night, March 15, participated in by the Most High Grand Officers and Princes from the Oasis of Crescent and Oasis of Mecca, with all the royal camels escorted by the royal guard in gorgeous array.

The meeting place will be at the Court House in Elizabeth at 7:45 o'clock in the evening, from which place the procession will proceed to the Second Regiment armory, where a class of more than 200 candidates will be initiated into the mysteries of the order, traveling the hot sands of the desert under the personal escort of the Princes of Crescent Oasis. A corps of eloquent and able lecturers will accompany the caravan, explaining the wonders and mysteries of the Orient. A banquet will follow the trip over the desert. Among the many candidates will be a number from this city. E. R. Honeyman, of Plainfield, is the grand orient, and C. W. Woodruff, of Roselle, scribe.

## LIGHT IN VACANT HOUSE VANISHED BEFORE POLICE

What neighbors thought was a light in the residence of William Stillman, 426 West Seventh street, now vacant, must have been a "jack o' lantern," according to Sergt. O'Keefe and Officer Bader, who investigated at 8 o'clock last night. Dr. David G. Atwood, of 245 East Ninth street, reported that a light had been seen in the Stillman house and suspecting burglary or fire the police investigated at once. They found nothing.

**THEO. MASON BREAKS A LEG.**

Theodore Mason, of 87 Jackson avenue, the borough, was received at Muhlenberg Hospital as a patient yesterday, suffering from a broken leg. The injury was sustained in a fall at his home. He was reported at noon today as resting easy.

**We Stand Back**
of every repair job we do. Satisfaction guaranteed, absolutely. Martin Automobile Co.—Adv. 2-23 3-10 ***

—Prescriptions for glasses filled by Vail, optician, 236 Park avenue, opposite North.—Adv. 3 9 2 ***

## PORTUGAL IS READY TO ENTER THE WAR

### Her Troops Mobilized—All Quiet Last Night in Front of Verdun.

Lisbon, March 10.—All Portuguese reservists, military and naval, were called to the colors today. Germany's declaration of war has caused no excitement in the republic. It is expected that Portuguese troops will take an active part in the military operations.

**French Report No Attacks.**

Paris, March 10.—French war statement:

"In the Argonne our artillery has shelled enemy convoys observed on the Montfaucon-Avocourt road. West and east of the Meuse the situation is unchanged. During the night the enemy launched no infantry attack against our position. Both sides continued the bombardment on most of the front. This was violent on the right and left banks of the Meuse but intermittent in the Woevre region. In Alsace our batteries shattered German trenches on hill No. 425.

**London Bars Adopted Sons.**

London, March 10.—At an overnight mass meeting of the members of the Lonoon stock exchange a resolution was passed requesting the committee to refuse the re-election of naturalized members. The vote was unanimous.

**Torpedo Boat a Victim.**

Announcement is made that torpedo boat No. 11 has struck a mine and sunk.

**The Coquette Hits Mine.**

It was officially announced today in a communication from the British admiralty that the torpedo boat destroyer Coquette had struck a mine on the east coast and sank. Forty-five of her crew were lost.

**French Steamer Torpedoed.**

Havre, March 10.—When bound from an American port to Havre, the French steamer Louisiane was torpedoed and sunk by a submarine, Thursday, in the Atlantic Ocean, off the French coast. The crew was rescued. The Louisiane was owned by the Compagnie Generale Transatlantique and displaced 5,109 tons. It sailed from New Orleans on February 11 with an 11,000 ton cargo of American goods for the French government.

## DR. TEUSLER TELLS OF WORK IN JAPAN

### Addresses the Federation of Women's Missionary Societies at Grace Church.

The meeting of the Federation of Women's Missionary Societies in Plainfield, held in the Grace Episcopal church last night, was largely attended Rev. Dr. E. Vicar Stevenson, the rector of the church, conducting the religious devotions, after which the speaker of the evening, Dr. Rudolf B. Teusler, head of St. Luke's International hospital, Tokio, Japan, gave the address. Dr. Teusler has been in this country about three months, raising funds for the new St. Luke's Hospital, which he founded, and, all told, he has raised thus far about $400,000 of the $500,000 needed.

Beside giving an account of his work in the hospital in the Far East, he told an interesting story of the political situation in Japan. During his talk he also told of the contributions made by the Emperor of Japan, who gave $25,000 toward the project and his cabinet gave $50,000.

The hospital, which is described as "An American Institution in the Far East," is open to all, irrespective of creed or nationality. It is entirely non-denominational, and its object is to provide a modern hospital for foreign residents and travelers in the Far East, to give aid to the sick and suffering poor of Tokio, and to furnish a modern hospital and establish a central point for the study of Oriental diseases and scientific research.

**GRACE CHURCH PREACHERS.**

Rev. E. Vicars Stevenson, rector, will preach at Grace church, Sunday mornings, March 12 and 19 and April 2, and on March 26, Rev. Winfield Scott Baer will be the preacher. On April 9 the Venerable Archdeacon Stuck will preach, and Rev. Dr. William Sheafe Chase, of Brooklyn, will be the special preacher on Sunday, April 16. The addresses on Sunday afternoons during Lent will be given by Rev. Mr. Stevenson and Rev. William N. Bailey.

**MRS. H. E. GAYLE SURPRISED.**

Mrs. H. E. Gayle, of Vine street, the borough, was given a surprise party at her home last night, guests being present from Roselle Park, Dunellen, Plainfield and the borough. Games and dancing were enjoyed by the younger people and refreshments were served.

—The Monday Afternoon Club lecture by Dr. Johnson at 3:45 will be open to the public. Admission 25c.—Adv. ***

—Call and be fitted with frameless eyeglasses by Vail, optician, 236 Park avenue, opposite North.—Adv. 3 9 2 ***

GEN. FREDERICK FUNSTON.

Had Previously Urged President to Send Troops Into Mexico.

Photo by American Press Association.

## "FOUND" VALUABLE MAGNETO POINTS

### Plainfielder Sold Them for $12 Although They Were Worth $240.

Thomas J. Reardon, who boards at Madison and West Sixth streets, was arrested by Lieut. Higgins late yesterday afternoon on a charge of larceny made against him in Newark. The circumstances that led to the arrest of Reardon connected him with the disappearance of eighty valuable magneto points from the Bosch factory. A short time ago the Newark police found these points in the hands of a second-hand dealer in Newark. They were unable to get the name of the man who sold them, but notified Police Chief Kiely that he was from Plainfield, and a number of circumstances given to the chief caused him to fasten upon Reardon by a process of deduction. The points are worth about $3 each, making their total value $240. They were sold for $12 and Reardon took a check dated ahead. This check he gave to his landlady here, and she in turn gave it to a groceryman. The check was held up and cancelled. Reardon insisted that he found the points on the ground near the Bosch plant.

They are very delicate, both ends being made of platinum, and would have rusted easily. The points are not made at the local plant, but at a factory in Springfield, Mass. A short time ago, Reardon visited Hartford and other points in that vicinity. Instead of charging him with larceny of the points, he was turned over to Newark authorities, who want him on a complaint of the larceny of some jewelry from a woman.

## "THE MENACE OF THE MENTALLY DEFECTIVE"

"The Menace of the Mentally Defective" will be the subject of the lecture to be given in the Parish House of the Congregational church on Monday afternoon, under the auspices of the Monday Afternoon club. Alexander Johnson, director of the extension department of the training school at Vineland, will be the speaker for the occasion, and will illustrate his talk with stereopticons. Preceding the lecture, a discussion will take place on "the responsibility of club women in securing a workhouse for Union county." Miss Townsend, executive secretary of the Charity Organization Society of Elizabeth, will lead the discussion.

**HOUSE FILLED WITH SMOKE.**

Mrs. George Herst, of 186 Grove street, placed a kettle of fat on the gas range in her kitchen yesterday afternoon, and during the course of the afternoon the fat became ignited and filled the room with smoke. Thinking that her place was on fire, Mrs. Herst ran to a neighbour's and telephoned the borough fire department. Chief McCullough and his men responded with the combination truck, but the contents of the kettle had been consumed by the time they arrived, and all they had to do was to turn around and go back.

**LICENSE NO. 70219 FOUND.**

New Jersey automobile license No. 70,219, issued for 1916, has been found, together with a tail lamp. It is at the office of the Green Taxicab Company, on North avenue, and owner can have same by proving his claim.

**FIRST LENTEN SERVICE.**

The first of the Lenten services at the Church of the Holy Cross, held last night, was largely attended. Rev. Dr. Thomas R. Bridges, rector of the Church of the Incarnation of New York, occupied the pulpit.

—See J. A. Fass' ad. on page 2.—Adv. ***

## GET VILLA DEAD OR ALIVE, IS ORDER ON WHICH U. S. TROOPS INVADE MEXICO

### FIGHTING FRED FUNSTON IS LOOSED BY WASHINGTON TO PUNISH BANDITS GUILTY OF YESTERDAY'S ATTACK.

## CABINET AGREES TO ISSUSE ORDER FOR ACTION

### Death of Nineteen Americans at Hands of Border Raiders Led by Robber Chief Will Be Avenged in Blood—Watchful Waiting Gives Way to War on Outlaws—Col. Slocum's Troops Have Returned Without a Corporal.

Washington, Feb. 10.—Get Villa, dead or alive!

Americans troops have been loosed today with this order from President Wilson to Fighting Fred Funston, and the invasion of Mexico has begun. The patient policy of watchful waiting has given way to one of aggression, and Funston, "America's greatest fighter," is hampered by no official orders except that he must return with the head of Villa, the bandit chief, who invaded American soil yesterday morning and murdered 19 American civilians and soldiers.

An armed invasion of Mexico for the purpose of arresting and punishing the outlaw and his men was decided upon today at a Cabinet meeting, when the newly appointed Secretary of War, Newton D. Baker, presented the recommendation of Brigadier-General Scott, and reports from the scene of Thursday's battle on the border. He also read to President Wilson and members of the Cabinet a personal appeal from General Funston. This appeal urged that he be given authority to invade Mexico and wipe out the raiding bandits along the border. His message read:

"Urgently recommend that American troops be given authority to pursue into Mexican territory hostile Mexican bandits who raid American teritory. So long as the border is a shelter for them they will continue to harass our ranches and towns to our chagrin."

An adequate force will be sent at once in pursuit of Villa, with the single object of capturing him and putting a stop to forays. The White House announcement sets forth this can and will be done with the entirely friendly aid of constituted authorities in Mexico and with scrupulous respect for the sovereignty of that republic. Arrangements for the invasion are left to General Funston, and that officer has probably already started to carry out the orders, as he has been impatiently awaiting authority to act since the fight of yesterday.

Three troops of the Thirteenth United States Cavalry that followed Villa and his bandits across the border after the attack on Columbus, New Mexico returned yesterday afternoon. They followed the raiders five miles into Mexican territory, where Villa made a desperate stand, and as his men outnumbered the Americans more than twelve to one, the advance of the troopers was halted. One corporal was lost in this engagement, and several men were wounded. It is believed that the Mexican loss was very large.

Villa troops are reported to be nearing Nacita, N. M., with the intention of attacking that town. It is forty-two miles west of Columbus. General Funston has located the bandit bands and expects to engage them some time tomorrow at the latest, although Villa's men are said to be superbly mounted, having two horses for each soldier. The battle will not be fought on American soil, however, as action on the part of the United soldiers will result in an immediate withdrawal of the Villa troops, and it will be necessary to pursue them to the mountains of Northern Mexico, where they are at home.

It was officially announced in Washington this morning that General Carranza had not been requested to allow troops to enter Mexican territory. This was at first believed to mean that there would be no invasion, but it later developed that the troops were to be sent without official permission from the Carranza government. The present President of that Republic will simply be notified that the capture of Villa is to be undertaken by American troops, and that he is expected to aid in this attempt. If he refuses he will be forced to align himself with the bandit chief, and to resist American invasion with armed force.

Colonel Slocum violated ironclad orders when he followed Villa troops across the border yesterday, but there is little possibility of an official reprimand, as the occasion is officially designated as one of special provocation. General Scott, chief of staff, has inquired of General Funston as to his authority in sending troops across the border, but the inquiry is supposed to be of no importance.

Secretary Baker, the new head of the War Department, finds himself confronted with actual hostility on the second day of his incumbency. He was in conference with General Scott for an hour before the Cabinet meeting today, and, following a two-hour session of that body, he hurriedly returned to the department headquarters and renewed his conference with the chief of staff. Secretary Baker is in charge of the situation, although President Wilson is in close touch with all movements.

**UNITED STATES SOLDIERS AND CIVILIANS KILLED.**

Columbus, N. M., March 10.—The list of Americans killed in the Villa raid and battle here is as follows:

Soldiers of Thirteenth Cavalry—Thomas Butler, private, Troop F; Mark A. Dobbs, sergeant, Troop K; Fred A. Griffen, private, Troop K; Frank Kedvail, private, Troop K; Paul Simon, corporal, Troop K; John Vievergelt, sergeant, Troop K; Harry Wiswall, corporal, Troop K.

United States Civilians—James S. Dean, merchant; Milton James, tender railroad pump house; Mrs. Milton James, C. C. Miller, druggist; J. J. Moore, merchant; A. L. Ritchie, proprietor Central hotel; unidentified man, a chauffeur; Walton Walker, United States customs rider; W. R. Walker, delegate to New Mexico state convention of Sunday schools.

Hanged by the Bandits on Way to Columbus—William Corbett, Arthur McKinney, foreman of Palomas ranch; James O'Neill.

**May Call For Volunteers.**

Realizing the possibilities of the situation and the grave prospect that before many hours the United States might find all factions in Mexico arrayed against it, there is serious talk in official circles that the president may go before congress in the next day or two and ask for authority to raise volunteers.

At the present time there are but 19,000 regular army troops on the border. Should a general invasion become necessary, army officers estimate that a force of at least 50,000 regular army troops would be necessary for the purpose and that probably 100,000 state militia and volunteer forces would be necessary to guard the border and act as a second line of defense.

What effect the developments will have throughout Mexico generally is a matter of serious concern. Fears are expressed that Carranza will be forced by Mexican public opinion to take sides against the invasion. The least that is expected is a formal protest from him.

In advising Mr. Arredondo of the American government's intentions, Secretary Lansing informed him that it is not the purpose of this government to occupy any territory or to extend its operations beyond a determined effort to capture Villa and his horde of bandits. The Mexican representative was informed that under no circumstances could the United States permit the Columbus attack to go unpunished.

**Fletcher Held Back.**

From highly authentic sources it was learned that as a result of recent developments the United States has reached a point in its dealings with the Carranza government whereby that government must prove its ability to stand the test of stability and meet its foreign obligations. For that reason until the present situation clears up there is no intention of sending to Mexico Henry P. Fletcher, the new ambassador to that country, or of accepting the credentials of Mr. Arredondo.

At the war department Major General Hugh L. Scott, chief of staff of the army, is in full control of the situation. Newton D. Baker of Cleveland, the new secretary of war, who was sworn in, stated that on account of his unfamiliarity with the situation he had asked General Scott to take full charge.

(Continued on page 4.)

## ORDERS TO MOBILIZE ALL U. S. SOLDIERS

Washington, March 10.—Orders were issued from the War Department as soon as Secretary Baker returned to his office from the cabinet meeting for the immediate despatch of a force of 5,000 troops to take up the pursuit of Villa and his band. The greater portion of this force will be cavalry, it was said. The mobilization and handling of the troops will be left entirely to the discretion of Gen. Funston. Gen. Funston, commanding on the border, has been designated as the commander in chief of the expedition. At the same time orders were telegraphed to all units of the regular army in the United States to be ready to move at a moment's notice. The Quarter Master's Department was to arrange for transportation and the like. There is no intention as yet of using the National Guard. The coast artillery will be utilized as infantry if necessary. This will give 3,000 addition men for the work on the border and in Old Mexico.

# Saturday Specials at Force's

## ON SALE ONLY FROM 7:00 P. M. UNTIL CLOSING TIME

**W. B. Corsets**—Values to $2.00; manufacturer's samples, sizes 18 to 36; in many different styles, but not all sizes in each style; some lace fronts, at ..... **1.00**

**$3.50 Women's Patent Colt Shoes**—Also gun metal calf with cloth and dull calf tops; all sizes, at ..... **2.98**

**$1.00 Ladies' Sateen Petticoats**—All colors and sizes including extra sizes, at ..... **79c**

**$1.25 Ladies' White Doeskin Gloves**—All sizes, one clasp length with slight imperfection by printing name on inside cuff, at... **69c**

**25c Children's Wool Knit Gloves**—Black and all colors; almost all sizes; 3 pairs for ..... **50c**

**75c and $1.00 Men's Neckties**—All the latest shapes, all silk and a big variety of styles..... **49c**

**$1.25 Bed Spreads**—Full Bed size, 72x80 inches; fine crochet, 4 different patterns ..... **79c**

**$1.98 Wash Boilers**—Heavy tin, copper bottom, size number 8; only one to a customer; on sale in Basement at ..... **1.00**

**$2.00 to $2.50 Ladies' Ready-to-Wear Hats** in our Millinery Department, second floor; all the latest Spring shapes, at.... **1.00**

**$1.25 Children's School Dresses**—Ginghams, Plaids and Stripes; all sizes from 6 to 14 years, at ..... **85c**

**Sheet Music**—5 sheets of the latest song hits, regularly 10c, and 1 Little Wonder Record for. **50c**

**$1.00 Ladies' and Children's Cloth and Felt Slippers**—sizes to. 3½; all colors, at..... **50c**

**50c Men's Underwear**—Ribbed in gray and tan, natural flat goods, in all sizes; shirts and drawers ..... **39c**

**$1.25 Cotton Blankets**—Full bed size, 64x76 inches; good heavy pair of white Blankets, at ..... **85c**

**$1.75 Ladies' Skirts**—Black and whtie checks, all sizes and lengths; the newest Spring models, at ..... **1.25**

**$2.50 Silk Crepe de Chine Waists**—About 10 different styles, all shades and sizes ..... **1.79**

**$1.50 Sweaters for Ladies' Misses and Children**—All colors and sizes, at ..... **1.00**

**50c Ladies' Hose**—Both black and white Gordon Round Ticket Silk fibre—all sizes, 8½ to 10; 2 pairs for ..... **85c**

**$1.50 Ladies' and Men's Umbrellas**—Fine American taffeta; ladies' 26-inch; men's 28-inch, at ..... **98c**

**15c Box Writing Paper and Envelopes**—Good linen finish; Saturday night, **10c** per box; or 3 boxes for ..... **25c**

**10c Outing Flannel**—Colored stripes and unbleached; also white, at ..... **7c**

**S. & H. Green Trading Stamps on all purchases; even these special Sale Goods.**

SOROSIS SHOES **A. E. Force & Co.** "THE WHITE STORE"

THE LADIES HOME JOURNAL PATTERNS



# Spring Suits and Dresses

*SEE WHY SHE SAID THIS:*

"I'M SO GLAD YOU LIKE THAT SUIT. I WANTED SO MUCH TO HAVE YOU LIKE IT," A WOMAN WAS OVERHEARD TO SAY IN OUR STORE THURSDAY. "OH, BUT I DO," REPLIED HER FRIEND, ITS THE BEST LOOKING SUIT I'VE SEEN IN ANY OF THE STORES—AND I'VE SHOPPED."

150 WOMEN'S SAMPLE

## SUITS

—No two alike!
—From 14 makers!
—Very High Grade!
—Sizes 16 to 44 only!

**$16.50, $19.75, $24.75, $29.75**

Taffeta silks, silk and cloth combinations, excellent serges or gabardines in dark colors, silk poplins, smart check suits, cape effects. On sale Saturday at 8:30 for the first time; 150—all different.

UNUSUAL VARIETY OF

## Evening Gowns

Hardly two alike and all in brand new styles.

**$14.75, $19.75 and $24.75**

Chiffon, taffetas, net, satins ,brocaded velours, trimmings of velvet Georgette, maline and novelty materials. Light or dark colors, plain gold or silver tinsel embroideries. Women's and misses' sizes.

Hundreds of Botany Worsted Company All Wool

## Serge Dresses

**Less Than the Cost of Materials.**

Alone. All are wanted this season's styles. Sizes for Women and Misses. **5.90**

J. A. Fass THE PARIS STORE

**First Come, First Served. Ready Saturday at 8:30 A. M. Many combined with Taffeta wide plain flare or pleated skirts.**


## DUNELLEN

**All the Happenings of the Day in Plainfield's Hustling Suburb.**

Henry Kirchner, Jr., is working for Contractor Edward Daniels.

Miss Vera Opdyke has the measles.

Mrs. Walter S. Craig was a little better this morning.

Councilman Richard M. Ryan has purchased a touring car.

Helene Osmun, daughter of Mr. and Mrs. Alfred Osmun, is ill with the measles.

Nancy Johnson, daughter of Mr. and Mrs. F. A. Johnson, of Walnut street, has returned to school after a brief illness.

BIRTHDAY PARTY.

Edith Bowman, daughter of Mr. and Mrs. Bowman, of Front street, was given a party yesterday afternoon in honor of her fifth birthday by her mother. The home was prettily decorated in pink. Games were played and refreshments served, and everybody had a glorious time. The little hostess received many nice presents. Those present were: Grace Myers, of Scotch Plains; Edith Debele, of Plainfield; Katherine Heaume, Zella Noble, Edna Jennings and William Stanley Myers, of Scotch Plains.

INJURES HIS FINGER.

Joseph Fisher, who fires a drill engine for the Central Railroad, at Communipaw, has been incapacitated since Monday, when he smashed one of his fingers while performing his duties.

Alexander Wolf has given up his position at Levgar's and taken a position under Street Commissioner I. V. Smalley.

Miss Mabel Margentino will entertain Miss Elizabeth Lahan, of Raritan, tomorrow afternoon.

Frank Mohan, who is employed as engineer by the Central Railroad, is detained at home by illness.

BUELICK FINED $5.

Michael Buelick, one of the local sewer laborers who answers to the number 1332, was finde $5 by Recorder David S. Campell in the borough court yesterday morning for being drunk. He was arrested by Isaac V. Smalley as he lay in a stupor on the snow in front of the residence of J. W. Moynihan.

Miss Lillian Fisher is entertaining her cousin, Miss Ida Ramsey, of Plainfield.

Herman Beiler, who is employed at the Spicer plant in South Plainfield, has been home for a few days with a heavy cold.

ENJOYED A STRAWRIDE.

Miss Lillian Fisher and several of the boarders at the Mansion House were the guests of a party of Plainfielders who enjoyed a strawride to North Branch, last evening.

Miss Ellen Farrier has been called to Somerville by the illness of a niece.

Principal Staffer, of the district school, has the grip. Mrs. C. B. Mattis, of Dunellen, is taking his place.

Robert Kelly, son of Joseph Kelly, is detained at home by illness.

Mrs. Herbert L. Pierce is visiting her sister, Mrs. Underhill, of New York city.

—Still-useful furniture may be sold for what it is worth to somebody else—if you give the selling-task to a classified ad.

## Scotch Plains, Fanwood

### WEEKLY PAGE FEATURE PLEASES PRESS READERS

Now that the first weekly page has appearel Scotch Plains and Fanwood readers of the Plainfield Daily Press have an idea of what they are going to get from now on in the way of local news. Although a full page of advertisements and news will be a weekly feature, it does not mean that the daily column is going to be slighted, on the contrary it is going to be even better. Next Thursday the page is going to be better than yesterday with more advertisements and lots of breezy news. Feature stories on the building prospects and along other lines, with occasional editorials be residents prominent in local affairs, will be given space and the column of snappy "Town Topics" is going to be a regular thing.

BUILDING OUTLOOK BRIGHT.

Building operations for what is predicted by local contracts to be the best year in local realty history will start early next week when Anthony Albert, the contractor, will begin the erection of a modern dwelling on Paterson road, the borough, for George Moore, who is at present residing at Scotch Plains.

SEW FOR THE BELGIANS.

Upward of thirty women were present at the meeting of the local Belgian Relief Workers held yesterday afternoon at the home of the Misses Kyte, of Martine avenue. Work was started at the meeting to help the babies of Belgium and in a short time a case of goods will be shipped to the war stricken country for sufferers.

Preceding the meeting of the Belgian workers yesterday the weekly meeting of the Bible Training Class of Fanwood and Scotch Plains was held with Miss Elizabeth Hopkins in charge.

Mr. and Mrs. Norman Keib and Mrs. Ernest Keib, of North avenue, are spending a few weeks in Brooklyn.

A prayer meeting will be held in the Methodist church tonight.

SOCIAL CLUB MEETING.

The first meeting of the Saturday night club in two years will be held in the Fanwood firehouse tomorrow night. It is pretty certain that the larger part of the seventy odd members of two seasons ago will again be glad to enjoy the social evenings.

OLD FASHIONED SOCIAL.

Nearly fifty residents of the Willow Grove end of the township, both young and old, gathered in the Willow Grove chapel last night and enjoyed an old-fashioned sociable. Games, music and a general good cheer helped the evening pass quickly and later refreshments were served as the termination to the evening's program.

A largely attended meeting of the Sunshine Weavers was held in the Parish House last night, when the business of a routine nature, including the reading of monthly reports, was transacted.

REPRESENTED ON TEAMS.

This place is fairly well represented on neighboring High School girls' basketball teams considering the small number attending those institutions. Miss Gertrude Head and Miss Elsa Palmer sport the red and blue of Plainfield High School, and Miss Helen Pomeroy is playing guard for the Westfield High School sextet.

## South Plainfield.

John Gorber, who has been employed by the Lehigh Valley Coal Sales Co. at their storage plant at this place for some time, has resigned and accepted a position tendered to him by the Spicer Manufacturing Co.

Miss Anna Fullerton, of Perth Amboy, has returned from a visit with Mr. and Mrs. William Hamilton.

A valuable black horse owned by Samuel Johnson, of this place, died on Wednesday.

Work on the big water tank which is now being erected at Spicer's is progressing very rapidly. The tank is of a very large type and when completed can be seen a number of miles away.

Harry Randolph has accepted a position with the Spicer Co. and at present is employed with the night force.

Mrs. Louis Wenzel is confined to her home owing to a bad fall which she had a few days ago.

Miss Isabel Delaney has returned to her home in Plainfield after a visit with her father, Daniel Delaney.

**The Mixture in Havana.**

"Havana has just the right mixture of old and new," said one traveler. "I like medieval forts and sixteenth century cathedrals as well as anybody, but when night comes around it is pleasant to return to a cool, up to date hotel, enjoy a well cooked supper and spend the evening walking on the electrically lighted Prado, dancing at the Plaza or Miramar or watching the roof garden movies."—New York Post.

**Polishing a Steel Knife.**

If a steel knife is much stained take a piece of raw potato and dip it in powdered bath brick, advises the Scientific American. Rub the blade of the knife well with this and then dip it in hot water and wipe dry. You will be surprised at the brilliancy of the steel.

—Not many of the readers of this newspaper buy unadvertised things—either chattels or real estate.


## *See The Borden Movies*

Thursday, Friday and Saturday at
Proctor's Theatre
Astor Theatre
Plainfield Theatre.

These wonderful educational pictures tell the story of the production, handling and distribution of good milk. One reel will be shown each day, afternoon and evening, and they tell the story of

**BORDEN'S MILK**

in a way that will interest you and the children too.

Be sure to see them.



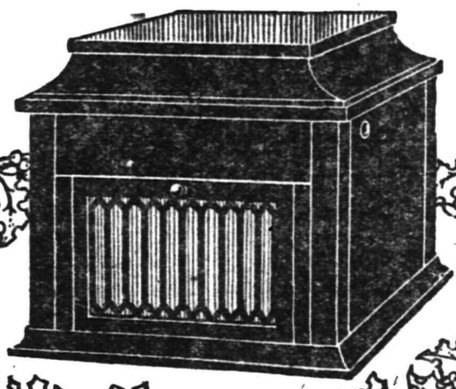

STYLE E $50

## Aeolian-Vocalion

THIS model of the Aeolian-Vocalion, and the new style D at $35, both possess the distinctive *tone* for which this wonderful new phonograph has already become famous.

In richness, depth and beauty of tone, in fullness and volume, in carrying power for dancing, in ability to reproduce the subtle qualities that distinguish different instruments and voices, and in freedom from phonograph stridency, these new models of the Aeolian-Vocalion establish an entirely new standard for phonographs of moderate price.

AEOLIAN-VOCALIONS COST FROM $35 TO $2000

*Moderate Monthly Payments*

Conventional models, without the Graduola, from $35 to $75; with the Graduola, $100 to $350. Art Styles from $375 upwards.

**GRIFFITH PIANO CO.**
**238 WEST FRONT STREET**
**Babcock Building, Plainfield, N. J.**

Copyright 1915, The Aeolian Co.



**Got a Perfectly Good Camera That You Don't Use Any More?**

One of the ways in which want ads can be useful to you is in selling, for fair prices in cash, any "second hand" articles you own. They must be good, of course—and priced so that the buyers secure bargains. You can sell any article of furniture, any piece of machinery—anything that still has usefulness for the man who has use for it—through want advertising.

# A Showing of the Best Spring Styles AT TEPPER'S

As quickly as new fashions make their appearance in New York, just as quickly do we introduce them here.

Our Spring Display of

## Coats, Suits and Dresses

is one of ever-changing, and is very interesting to women, misses and girls who are eager for fashions that are both attractive and correct. Extreme care was exercised in choosing these outer garments. They are the first and last word in modishness, and emphasize the Tepper leadership in styles, quality and values.

Another feature of importance is our method of pricing these garments. The prices are such as demonstrate that you get "More for your money" at Tepper's.

The Important Style Features of the New Spring

## Garments

are very interesting. The Skirts are wide and full, and are also quite short. The Coats are of comfortable length. The general effect is one of smartness and good taste. There is a considerable variety of styles to choose from in the fabrics and shades most popular.

A New Line of

## Suits for Stouts

Handsome styles in poplins and gabardines. They are cut on special lines for stout people. The sizes are from 39 to 47 and from 42½ to 47½. Colors are navy, black, rookie brown and grey.

## BABY WEEK

A National Movement for Teaching Mothers Everything Concerning the Welfare of Their Babies.

Come to our store tomorrow, which is the concluding day of Baby Week, and get a health book free, which tells you the proper and best ways to take care of your babies.

Tepper's Baby Wear Department carries everything in that line. We shall be pleased to order anything special for you, if we have not got what you want.

**Babies' Hats**—A great variety of new Spring bonnets and hats. An assortment of beautiful styles in all-over embroideries, lawns, batistes, piques and straws of every description. Trimmings of fine laces, and embroideries or ribbons in various shades.

**25c TO $3.98**

**Infants' Long and Short Dresses**—In a variety of most dainty styles. Very novelly trimmed with laces and ribbons.

**29c TO $2.98**

We carry many other articles besides these which space does not permit us to mention. Come and see them all.

### A Few Items of Interest in the Children's Wear Dept.

This department is already resplendent with new Spring attire for the young folks. New, dainty Spring Coats and Dresses for the girls; smart Spring Suits and Hats for the boys, and many other items of timely importance. Here are several specials for Saturday. There are many more. Come to see them and bring the young folks along.

***Children's Spring Coats***—Very nobby models in the belted, empire and yoke effects; all sizes from 2 to 14 in checks, silk poplins, corduroys, serges, etc., in the most popular shades of the season.

**$2.49 TO $8.95**

**Shoe-Top Suits** for the young miss, sizes from 10 to 14. Pretty Norfolk models, with belts and pockets, in serges, gabardines and checks.

**$8.95 and $10.95**

*Editorial*

### IMPORTANT ASSETS.

The good will and confidence of our patrons are very important assets of our business. They are assets which we value highly, and cherish accordingly.

We are very particular in seeing that nothing is done here that could possibly jeopardize this good will and confidence. We are careful to sell only the best grades of merchandise, to mark them at reasonable prices and to afford a courteous, prompt and intelligent service.

How do YOU feel about our store?

*The Ad-itor*

## Exquisite Models in Ready-to-Wear and Untrimmed MILLINERY

A variety of different styles to choose from, in the most charming new Spring ideas. Our untrimmed hats also represent the newest effects for Spring, in the most popular shades. All kinds of straws, hemps, satins, etc.

### Millinery Trimmings.

A comprehensive assortment of fancy feathers, flowers, ribbons in fact anything you may need for the trimmings of your Spring hat. The suggestions from our expert milliners will be most helpful to you.

### Swagger New Spring BLOUSES

**A New Line of Dainty Voile** and linen Blouses in about 15 different styles to choose from. New Spring models, prettily trimmed with lace, embroidery or self materials. Fancy new shaped collars; all sizes, at ..... **1.98**

**Crepe de Chine Blouses**—A charming array of new styles, featuring mostly the 2 in 1 collar, which can be worn either high or low. Several models with pretty ruffles in front, others with a fancy colored briar stitch on collars and cuffs. The colors are white, flesh, maize and coral ..... **3.49**

**Roman Striped Waists**—A new line of waists, consisting of an assortment of different combinations of colorings.

## A NOTION STOCK —COMPLETE

Now that Spring is in the air and sewing becomes a household word, this notion department steps to the front, and announces its completeness. Below are just a few items, but there are hundreds of other articles too numerous to mention. Surely, there is something here you need.

**White Silk Belting**—1½ to 2½ inches wide, yard ..... 15c
**Ocean Pearl Buttons**, 12 to 24 line; dozen ..... 5c
**White Tape**—½-inch wide; piece of 24 yards ..... 7c
**Cap Shape Hair Nets**—special... 10c
**Black Cap Net With Elastic**, 3 for 10c
**Whisk Brooms** ..... 10c

More For Your Money at **Tepper's** PLAINFIELD ~NEW JERSEY~


## BIRTHS AND DEATHS MUST BE REPORTED

### In Case of Failure the State Department of Health Recommends Prosecution.

Trenton, March 10.—The State Department of Health has taken action which means that New Jersey will be placed in the registration area for births as well as for deaths. It was decided by the Department that in case of failure to report births, deaths and marriages, as required by law, prosecution should be begun at once against those responsible for such failure.

The action taken by the Department was embodied in a resolution which reads as follows:

Resolved, That the director of the State Deparment of Health with the aid of the Chief of the Bureau of Vital Statistics shall take prompt and vigorous measures to enforce the laws of the State relating to the reporting of births, marriages and deaths, and that in any and every case of failure of the responsible party to properly report a birth or marriage within five days and to exchange a certificate of death for a burial permit before burial, the said director and bureau chief, shall, as soon as that failure becomes known to them, mail a notice of such failure to the local board of health and to each member thereof in whose jurisdiction the violation of the law occurs, accompanied by a warning that if said board does not order prosecution and submit to the State Department of Health proof of such prosecution of said delinquent person or an excuse for the delinquency acceptable to the Director of the State Department of Health, then the said State Department of Health will sue, in cases of failure to report births, under chapter 389 of the laws of 1915, to recover penalty from each member of the local board except any member who may have voted to prosecute the violator of the law. For failure to report marriages prosecution will be ordered under chapter 199, laws of 1912; and for failure to exchange a certificate of death for a burial or transit permit before burial takes place prosecution will be ordered under chapter 109, laws of 1909.

—Have the facts about that property you want to sell been given, fully and repeatedly, to the readers of this


Special for Saturday.

Boys' Suits with two pairs of trousers; special .....$3.50

**ROSENBAUM'S BAZAAR**

Fancy Silk Hose

All colors, regularly 50c; special .....39c

# Spring Apparel At Special Prices

FOR SATURDAY SHOPPERS

**Special Sale on 30 New SPRING SUITS at . . 15.98**

**Unusual Opportunity to save at least $5 to $7 on your Spring Suit here. Come in and look them over. They are certainly exceptional value for the money, made up in three different models; all silk lined, in all wool American poplin, Navy, black and tan.**

SPECIAL OFFER FOR SATURDAY

### Jap Silk & Tub Silk Waists

Nifty styles for your selection; regular $2.49 and $2.98 values; very special ..... **1.98**

### Newest Collection of Middies

Embracing the newest novelty styles for Spring in white, tan and Copenhagen blue, sizes from 6 to 20; priced very low, up from ..... **98c**

One special lot of Middies from 6 to 20; special..... **79c**

## Spring Millinery

At Lowest Prices in Town.

Come in and look over our stock of new trimmed hats. Truly we have been complimented by many ladies on the stunning styles we are showing this season. All hand made by an experienced high grade Milliner; coming directly from one of the leading New York stores. Priced very reasonable, from

**1.98, 2.98, 3.98 and 4.98**

New assortment of hemp shapes, comprising the best of the season; special ..... **98c**



# Neumann Bros. Company

**We call your attention to our delivery system which extends to all parts of the city, thereby giving to everyone efficient and rapid delivery. Our wagons pass your door, no matter where you are located. Call one and become one of our many satisfied customers.**

## LENTEN SPECIALS

**Imported Bismarck Herring**
In glass, regular 65c goods. Special, jar .....63c

**Gorton's Genuine Finnan Haddie**
glass jars, per jar.....25c

**Normanna Brand Fancy Norwegian Kippered Herring**
Boneless, regular 15c. Special, 2 for.....25c

**Fancy Norwegian Smoked Sardines.**
2 cans .....25c

**Imperial Red Alaska Salmon**
Tall cans, per can.....18c

**Filet of Herring**
In pure olive oil, delightful for sandwiches. Regular 25c; special ....23c

**Normanna Brand Fresh Mackerel**
One of the finest fish delicacies we know of. Per can .....25c

**Normanna Brand Fancy Norwegian Fat Herrings**
In Tomato Sauce. Per can .....15c

**Boudet Brand Portugese Boneless Sardines**
In pure olive oil. Small .....16c Large .....25c

**Famous Photo Brand Salmon**
The finest Columbia River Salmon packed. Small .....14c Large, 23c; 2 for.....45c

**Premier Brand Shad Roe**
A delightful breakfast dish, can be made from these. Per can .....20c

**Normanna Brand Fancy Norway Mackerel**
In sauce, per can .....20c

**Normanna Brand Sardines**
In pure olive oil; no better sardine can be found at this price, can .....10c and 15c

**Boudet Brand Portugese Boneless and Skinless Sardines**
In pure olive oil, can...30c

**Premier Brand Shrimp**
Delightful for salads. Small, 13c; 2 for.....25c Large, 23c; 2 for.....45c

**Normanna Brand Fancy Boiled Cod Roe**
Many pleasing dishes can be made from this. Per can .....30c

**Fancy Soused Mackerel**
Small cans .....18c Large cans .....35c

**Normanna Brand Tiny Mackerel**
In pure olive oil. Per can .....15c

**T. Lemarchand (French) Boneless Sardines**
In pure olive oil. Can .....35c

**Imported Japanese Crab Meat**
Regular 25c cans.....23c

**Stewart's Imported Kippered Herring**
Tomato Sauce. Per can .....30c

**Normanna Brand Boiled Mackerel Roe**
Per can .....20c

**Normanna Brand Fancy Sardines**
In Tomato Sauce. Reg. 15c; special, 2 cans.25c

**Domino Brand Mustard Sardines**
Packed in America. Can .....10c

**Burnham's Famous Steamed Clams**
Small cans, 13c, 2 for...25c Large cans, 23c; 2 for...45c


## GRAND JURY PROBE INTO ETHER DEATH

### Mystery In Demise of Young Montclair Matron.

Montclair, N. J., March 10.—The death of Mrs. Emma Wolf Truesdell, wife of Dr. Paul E. Truesdell, a dentist, is under investigation by the Essex county grand jury. Mrs. Truesdell, who was twenty-one years old, died while undergoing an operation in her home on Feb. 15.

Dr. John H. Young performed the operation. Dr. M. Herbert Simmons, deputy county physician, reported the case to his superior, Dr. William H. McKenzie. He laid the case before Assistant County Prosecutor Mott, who reported to Judge William P. Martin. The judge ordered the inquiry.

Dr. McKenzie says his assistant told him that there were evidences of an excess of ether, and, hearing that the husband of the dead woman had administered ether, he decided to act.

Dr. Truesdell denied emphatically that he had administered the ether. He also denied that there had been anything wrong in the operation. He said he had the utmost faith in Dr. Young, who has been a member of the Montclair board of health for years. The reason for the operation neither Dr. Truesdell nor Dr. Young would disclose, saying they preferred to wait developments before speaking on this subject.

Mrs. Truesdell died on the table after he had begun to operate, according to Dr. Young. He said that when Dr. Simmons arrived he was still in his operating clothes and he asked the deputy county physician if he should open the body. Dr. Simmons said, "Yes; go ahead." Dr. Young said the deputy county physician apparently was satisfied with what he saw, for he signed the certificate, which gave the cause of death as "hypodermic of H. M. C., four ounces, of ether and shock." It also mentions "contributory rupture" as well as minor injuries.

—A good many of the readers of this newspaper are "probable buyers" of your property. Do they know that it's for sale?


*Now Is the Time to Think About That*

# New Suit Or Coat

## Our Factory

is your insurance policy against high prices and poor quality.

## Our Spring Display

of ready-to-wear women's and misses' Suits, Dresses, and Coats will make you one of our host of friends.

## For Women and Misses

Reasonable, Sensible, Stylish, Distinctive Goods. Our wearing apparel makes you "dressed up."

## WE SAVE YOU ONE-THIRD OR MORE

**Our Guarantee—If purchase is not satisfactory in every particular or One-Third Cheaper than you can buy elsewhere, we refund money and carfare.**

# S. KRAUTHAMER

**Maker of Ladies', Misses' and Children's Coats and Suits.**

**400-402 Watchung Ave., Upstairs Plainfield, N. J,**

CORNER 4TH ST., TROLLEY STATION.

# PROCTOR'S

10c CONTINUOUS 2 TO 11 P. M. SUPREME PHOTOPLAYS 10c

ENTIRE PROGRAM CHANGED DAILY

LOOK WHO'S HERE!

In "AMBITION" Tomorrow"

Monday In "WORK"

TODAY
LILLIAN DREW in
"VULTURES OF SOCIETY"
The 10th Episode of "THE RED CIRCLE"

TOMORROW
ORRIN JOHNSON
in
"D'ARTAGNAN"
Adapted from the famous story, "The Three Musketeers."

CHARLIE CHAPLIN
in
"AMBITION"
A 4 Reel Revue of His Best Comic Capers

MONDAY
ALICE BRADY
in
"THE WOMAN IN 47"
CHARLIE CHAPLIN
in
"WORK"

Coming next week—Photoplays of Elinor Glynn's famous novels "THREE WEEKS" and also its sequel "ONE DAY." You cannot afford to miss these attractions.


other incidents of lawlessness on the part of bandit hordes along the border the United States government has gone so far as to suggest the advisability of it being given a free hand to send troops across the line to restore order.

This suggestion was at once met with a counter proposal from Carranza that a reciprocal arrangement be entered into whereby Carranza soldiers might be pemitted to send troops across into American territory in pursuit of bandits flying in this direction. This the United States government would not consent to.

But realizing the untenable position which Carranza would be placed in with his own people if he entered into any scheme of co-operation, it was decided, when it was appreciated that drastic steps were necesary, not to seek such co-operation as had been first suggested, or even approval, but to serve notice of the American government's intention to act alone.

## WOULD SHOOT VILLA.

**Lieutenant General Miles Says Bandits Must Be Exterminated.**

Philadelphia, March 10.—The government should take immediate steps to capture Villa and his followers and exterminate them, was the substance of the remarks made here by Lieutent General Nelson A. Miles, retired, in referring to the latest atrocity by the Mexican bandit.

"The sooner he and his gang are lined in front of a wall and shot the better it will be for this country and Mexico," was his declaration. "Something has got to be done soon," he added, "for the lawlessness of Villa and his followers must be checked."

Princeton, Ill., March 10.—Armed intervention in Mexico is the solution of present difficulties there, in the opinion of Senator Lawrence Y. Sherman.

## VILLA AND LOPEZ ESCAPE.

**Pursuers Report Seeing Bandit and Lieutenant In Retreat.**

El Paso, Tex., March 10.—Villa was not wounded, and Pablo Lopez, his chief lieutenant, was not killed during the fighting in Columbus.

American troops who pursued Villa into Mexico say he was leading his men in retreat and was not harmed. They also say Pablo Lopez, slayer of eighteen Americans at Santa Ysabel was with Villa in the fight.

## KILLED THIRTY CARRANZISTAS

**Wholesale Execution by Villa Bandits Reported Near Torreon.**

Laredo, Tex., March 10. Thirty or more Carranza soldiers, including a number of officers, were executed by bandits near Torreon, according to authentic information received here.

The bandits were reported to be adherents of General Villa and commanded by Colonel Chacon.

**More Troops For Border.**

Douglas, Ariz., March 10.—With United States troopers stationed along the border east of here intrenched to repel a possible night attack by Mexican bandits and other infantrymen entraining to move eastward for guard duty along the New Mexico border the situation assumed a warlike aspect.

One battalion of the Eleventh United States infantry departed on a special train en route to Hachita, N. M., to assume border guard duty. Two companies of the Sixth infantry left for San Bernardino, eighteen miles east.

**Machine Guns Failed.**

El Paso, Tex., March 10.—Failure of the machine guns to work at the moment when they were most needed at the beginning of the fight between the Villa bandits and the Thirteenth cavalry at Columbus, N. M., was the cause attributed for the escape of the raiders across the border and also for the relatively small loss of life among them.

**DELEGATES TO CONVENTION.**

Henry Nischwitz, J. W. Bauersacks, Edward Van Winkle, Henry Liefke and Robert Loughlin have been in Atlantic City since Tuesday as delegates from Columbia Lodge, No. 58, A. O. U. W., to the annual convention of the order, and have been having a grand time since their arrival there. According to a letter received by William H. Nischwitz from his father, there has been no snow at Atlantic City and the weather has been fine. The party has been stopping at the Carlton.

—If your furnished room is so desirable that it will appeal to the tenant who is looking for "something better" advertise.


None C. O. D.

# For Saturday's Selling

None Charged

*Profit Sharing Certificates As Usual.*

**WHITE CAMBRIC 11c**
a yard, instead of 15; 36 inches wide, splendid for undergarments.

**SILK PONGEE 69c A YARD.**
36 inches wide, extra good 85c and $1.00 a yard values; in green, Copenhagen, rose and natural color.

**WOMEN'S DRESSES $2.98.**
A sample lot of pretty P. K. Beach Cloth, etc., plain and fancy wash Dresses in white and colors; $5.00 to $8.00 values.

**NAPKINS 38c EACH.**
Hand embroidered, hemstitched, real Irish linen napkins; size 15x15; per dozen, **$4.25**; worth 50c each.

**BOYS' SWEATERS $1.00.**
Good wool sweaters **in blue, gray,** brown and red; have roll collar; $1.00 quality.

**DOOR MATS 29c.**
A regular 50c quality rubber door mat, size 14x26 inches.

**COLONIAL RUGS $2.25.**
Reproductions of real old carpets, size 4x7 feet; regular price $2.98.

**BABY COUCHES $25.00.**
For Saturday **only** to celebrate "Baby Week" we offer you a choice of any $29.50 and $32.50 Bloch Pullman Baby Couch at the above price.

**MEN'S SOCKS 3 FOR $1.00.**
A new number in the famous Interwoven line; thread and fibre silk, in black, white, navy, gray, etc.

**WOMEN'S COATS $3.98.**
A line of new Sport Coats in all the new plaid and check combinations; $5.00 values.

**DUSTER AND POLISH 50c.**
A regular 50c handled furniture dustless duster together with a 50c bottle of furniture polish; a dollars' worth for 50c.

**THE ADELE BAG 69c.**
Women's hand bags, real leather and moire lined, with coin purse, in all colors; $1.00 bags.

**MUSLIN DRAWERS 49c.**
A special lot of fine muslin and cambric drawers and knickers; neatly trimmed with lace and embroidery; good 75c values.

**WOMEN'S SWEATERS $3.98.**
Splendid quality, new spring fiber silk sweaters, in rose, Copenhagen, kelley green and gold; others at—
**$4.50 and $6.98.**

**WATER PAILS 25c.**
A lot of heavy grey enameled water pails; 10-quart size; at above price they are cheaper than common tin or galvanized iron; value 45c.

**WOMEN'S SHOES $4.50.**
Bronze kid, gypsy cut button shoes with Louis leather heels; flexible welt, regular price $5.50.

**WASH FABRICS 18c.**
Mercerized poplin, 27 inches wide, in navy, light blue, green, grey garnet, etc., reg. 25c goods.

**BLANKETS $1.75 a PAIR.**
Beacon blankets, grey only, with fancy borders, size 66x80; usual selling price $2.50.

**WOMEN'S WAISTS 98c.**
A lot of pretty fancy striped silk and cotton shirt waists, new spring models; $1.50 value.

**PLAYING CARDS 19c.**
Instead of 25c; whist and pinochle, French size; air-cushion finish.

**WOMEN'S HOSIERY 23c.**
Fine gauze cotton, fast black, full fashioned, better than many sold at 29c a pair.

**SATURDAY AT 59c.**
A sale of regular 75c Triangle shape Wizard Oil Mops, together with a 25c size bottle of Wizard Polish Oil. A dollars' worth for ....59c

Housefurnishings in the Basement.

**Woodhull & Martin Co.**

Bakery Dept. on the Main Floor.



# PLAINFIELD THEATRE

Counihan & Shannon, Props. and Mgrs.
The House of Varieties

**Today and Saturday**
Matinee, 2:15—5c and 10c; Eve., 7 to 11—10c, 15c, 25c.
The Funniest Act in Vaudeville
THE FOUR SLICKERS
"Every Move a Laugh"
5—OTHER GREAT ACTS—5
And Feature Photoplays

**Special Today**
Third Episode of the Great Serial
"THE STRANGE CASE OF MARY PAGE"
With Henry Walthall and Edna Mayo

**Tomorrow**
Special Added Attraction
CHARLIE CHAPLIN
In One Week
BRING THE KIDS

**MONDAY, MARCH 13, Matinee and Night**
A riot of fun girdled with pretty girls. A beautiful production with a thousand laughs and thrills.
BERT BAKER
and the new
BON TONS
With BABE LA TOUR
and an all star cast in
"COPPER AT 64."
Don't fail to see the sensational
BARBARY COAST DANCERS
FEELY & McCLOUD
Matinee, 2:30—25c, 35c, 50c.
Evening, 8:15—
25c, 35c, 50c, 75c, $1.00.
Seats Now on Sale.

**Every Thursday**
"THE IRON CLAW."
With Pearl White, Creighton Hale and Sheldon Lewis.

COMING SOON
"THE PRINCESS PAT"
Direct from the Cort Theatre, New York.



# U. S. ASTOR THEATRE

235 WEST FRONT ST., Plainfield, N. J.
Plainfield's Leading Photoplay Theatre

**TODAY**
The last opportunity for the patrons of this theatre to see
MARY PICKFORD
America's little sweetheart, in her latest and best photoplay
MADAME BUTTERFLY
A Paramount Picture, 5 parts

**TOMORROW**
We will present another extraordinary attraction.
ETHEL CLAYTON and HOUSE PETERS in
THE GREAT DIVIDE
A Lubin Production in 5 parts

The more photoplays you see elsewhere the better you'll like ours.


—Press want ads. work wonders.

## TROOPS INVADE MEXICO

(Continued from page 1.)

Mr. Baker and the president had a long conference at the White House. At that time the only authentic news at the state and war departments was that General Pershing following the attack on Columbus had ordered five troops of cavalry and a machine gun across the border in pursuit, with instructions, however, that they should not go more than two miles beyond the international boundary. Up to that time there was no report of actual fighting on the Mexican side.

**Battle Is In Progress.**

Later the more detailed reports came in, showing that General Pershing had lifted the restrictions as to the distance of the pursuit and that the Americans and Villistas were actually engaged five miles south of the line.

How the Villistas arranged to get across the border into American territory and approach the American town without being detected is a question that has aroused considerable criticism of Colonel Slocum, commanding the garrison at Columbus. The war department, it was learned, has known for days that Villa was approaching the border with upward of 500 men and was in Palomas, three miles south of the border, opposite Columbus, which is three miles north of the international line.

For this reason seasoned officers of the service are at a loss to understand how Colonel Slocum allowed himself to be taken by storm.

**Villa's Attack a Surprise.**

The official reports indicate that under cover of early morning darkness the Villistas not only crossed the river, 500 to 1,000 strong, but raided the camp of the American soldiers, numbering twenty-five officers and 650 men, and swept on into the town, which lies back of the encampment.

Reaching the town, the Mexicans opened a general fusillade, firing on soldiers and civilians indiscriminately and, applying the torch, set fire to several buildings. On the return, after the raid, the Mexicans attacked the army corral and carried back with them a large number of cavalry horses belonging to the American troops.

From the prisoners, Slocum reported to Pershing, who was at El Paso, it was learned definitely that Villa himself was in command of the invaders and that he had vowed death to all Americans. No confirmation is contained in the official reports of the hanging by Villa of three American ranchmen whom he had captured at Palomas, nor is there any account given of the number of civilians killed in Columbus.

**Carranza Is Defended.**

At the state department effort was made to defend the steps taken by Carranza since then to run down the perpetrators of the massacre. It was also stated that from a military standpoint the state department had reason to believe that Carranza was gradually gaining strength.

At the same time it was admitted that because of lack of confidence on the part of the American bankers in Carranza's ability to control affairs and guarantee a stable government the de facto government is in desperate financial straits and unable at present to meet its financial obligations abroad.

There is no intention, the department made it plain, on the part of this government to extend Carranza financial assistance, it being stated authoritatively that the United States was looking to Carranza to stand or fall on his own ability to preserve order and meet his obligations.

It developed, furthermore, that following the Santa Ysabel massacre and


*Specialize*

in apparel which bears the impress of distinctive style—priced according to quality only.

"Better Things Men Wear"—reasonably priced.

**Rothberg's**

Stein-Bloch Smart Clothes.

**206 W. Front St.**

Plainfield, N. J.


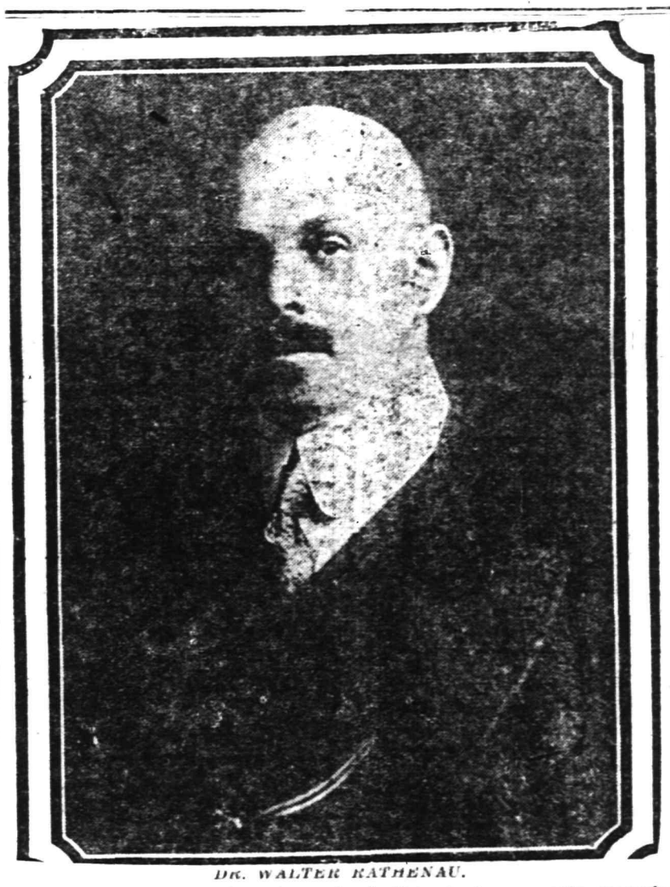

DR. WALTER RATHENAU.

The famous German inventor and scientist who has recently succeeded in taking sulphate of potash from the air. This is used as a substitute for gun cotton.

## FAVOR ORGANIZATION OF A LEAGUE HERE

**Local Option Movement is Started by Christian Endeavor Union.**

A meeting of the Congress of the Plainfield Christian Endeavor Union was held last evening at Y. M. C. A., President Robert B. Butler being in the chair. During the discussion of the evening a Local Option League was proposed by the chairman of the good citizenship committee, Clarence B. LaRue. It is proposed to form such a league soon after the close of the Biederwolf evangelistic campaign.

Assemblymen Runyon, Pierson and Morgan, of Union county, who have been supporters of the local option measures, were praised for their stand, but the Endeavorers thought that they might not be re-elected, and to guard against this it was thought necessary to lend their support to these representatives in the Legislature or others who will stand by local option.

These leagues are located throughout the State and work in conjunction with the Anti-Saloon League. One of the Local Option Leagues has just been organized in North Plainfield and reports progress. Julius Zelehenco, an Anti-Saloon League superintendent and organizer, will be in Plainfield at a date to be announced later, and will outline this work, and if deemed wise, organize a league here.

The constitution and by-laws, which have been undergoing revision, were re-read, and will be adopted at the next meeting. The Endeavor Society of the Wilson Memorial church, Watchung, has been added to the list of twelve societies in the Union. On Sunday, March 19, a committee will visit the meeting of the society of the Swedish church at West Sixth and New sreets, in an endeavor to get it in the union. It is also planned to get the society from the German Reformed church to join the Endeavor body.

## SINGERS FROM NEARBY TOWNS JOIN CHOIR

**The Required 1,000 Members for Revival Chorus Now Seems Assured.**

The music committee of the Biederwolf evangelistic campaign has been sending out invitations to the churches in the adjacent towns to join in the chorus choir. To all people over fifteen years of age this invitation is extended. Those who have not already sent their names to Clifford A. Braider or have not given it to any representative of the music committee should do so at once. A card addressed to Mr. Braider, Y. M. C. A. will be sufficient. The hymnals have arrived and will be distributed to the members of the choir as they gather for their rehearsals.

What was undoubtedly one of the greatest musical festivals in the history of Norristown was that of last evening in the Markley street tabernacle, when the largest chorus choir which had been trained by Director William McEwan, at Allentown, comprised of the vocal talent of that city, and the large chorus choir now under the direction of McEwan in Norristown, jointly and separately sang the hymns which have become so familiar to those who have been attending the Biederwolf meetings. Dr. Biederlof remarked that the sound must have shaken the rafters of the roof of heaven.

The Allentown choir, over 500 strong, accompanied by many of the ushers of the Allentown meeting, marched into the already well-filled tabernacle with banners and standards, headed by Herbert Conrad, president, and took front seats which had been reserved for them. They were given a rousing reception. Immediately preceding them was a delegation of several hundred from Royersford and Spring City, while ahead had come the Ursinus College students, leading a delegation from all the towns along the line of the Schuylkill Valley Transit Company as far as Pottstown. These numbered over 250.

## Y. W. C. A. NOTES

A swimming class will be started tonight in the Plainfield High School. The course will include ten lessons.

The basketball team will hold a cake, candy and fancy articles sale in the association tomorrow afternoon and evening, from 2 p. m. to 10. The proceeds will be used to defray expenses of the trip which the team is to take to Easton soon.

Miss Bessie Conroy, daughter of Mr. and Mrs. W. J. Conroy, of 19 Fairview avenue, who has been ill for the past year, is very low at her home.


**DRINK HOT WATER BEFORE BREAKFAST**

Says you really feel clean, sweet and fresh inside, and are seldom ill.

If you are accustomed to wake up with a coated tongue, foul breath or a dull, dizzy headache; or, if your meals sour and turn into gas and acids, you have a real surprise awaiting you.

Tomorrow morning, immediately upon arising, drink a glass of hot water with a teaspoonful of limestone phosphate in it. This is intended to first neutralize and then wash out of your stomach, liver, kidneys and thirty feet of intestines all the indigestible waste, poisons, sour bile and toxins, thus cleansing, sweetening and purifying the entire alimentary canal.

Those subject to sick headaches, backache, bilious attacks, constipation or any form of stomach trouble, are urged to get a quarter pound of limestone phosphate from the drug store and begin enjoying this morning inside-bath. It is said that men and women who try this become enthusiastic and keep it up daily. It is a splendid health measure, for it is more important to keep clean and pure on the inside than on the outside, because the skin pores do not absorb impurities into the blood, causing disease, while the bowel pores do.

The principle of bathing inside is not new, as millions of people practice it. Just as hot water and soap cleanse, purify and freshen the skin, so hot water and a teaspoonful of limestone phosphate act on the stomach, liver, kidneys and bowels. Limestone phosphate is an inexpensive white powder and almost tasteless.



**BARNARDS Home Made Bread**

At Most Grocers.

Try it and you'll be convinced of its superiority.

**R. H. BARNARD**

Woodhull and Martin's Baker and Caterer

tues fri- tf



**Every Order**

given us receives that prompt careful attention and dispatch in fulfillment for which our company is well known. We have the facilities to promptly fill all orders, no matter how large or how small, and regardless of weather conditions.

We will appreciate an opportunity of serving YOU.

**BOICE RUNYON CO.**

Park at North Avenue
Established 1837.
Coal, Lumber and Masons' Materials.



| | |
|---|---|
| Nujol | 68c |
| Durham Duplex Blades | 45c |
| Gillette Blades | 45c and 90c |
| Pape's Diapepsin | 39c |
| Maltine Preparations | 87c |
| Sozodont | 20c |
| Rubi Foam | 20c |
| Kolynos | 20c |
| D'Jer Kiss Talcum | 23c |
| Merck's Milk Sugar, lb. | 25c |
| Pinkham's Vegetable Comp. | 69c |
| Ex Lax | 10c, 20c |
| Auto-Lax | 10c, 20c |

**Schreiner Bros.**

Reliable Prescription Druggists

Park Ave. and Second St.



HEADQUARTERS FOR

**GIBSON'S**

RYE

E. G. WESTCOTT

115 East Front Street

**Box of Fresh Cut Flowers $1.00**

Fragrant Roses, Carnations, Tulips, Daffodils and Sweet Peas, with an abundance of Asparagus and Fern Sprays. Delivered by special messenger. A good LARGE box for.....$1.00

Floral Designs at $1.00 and upward.

*Hahne's—Main Floor*

Many kinds of Potted Plants in bloom—in the Basement.

# HAHNE & Co.

NEWARK

**Store Open Saturday Night Until 9:45**

A great many EXTRA special values will be ready for your selection Saturday in our March Sales. Watch for them when you come to the store

# You Select from Styles of Higher-Priced Models In Smart, New Hahne Suits at $24.50

THE mission of this store is to keep prices down and quality and style up to a high standard. Hahne Suits now being shown at $24.50 are a good example of our successful endeavor along these lines. By careful study and planning with manufacturers we are able to show new suits in styles, in quality of materials and in workmanship that are being greatly admired by smartly dressed women.

*Above Pictures Show Some of Our Notable Values and Fashionable New Modes for $24.50*

The Suits are shown in Gabardine, Men's Wear Serges, Wool Poplin, Whipcord, Taffeta and Shepherd Checks. And notice, when you come to see them, how well tailored they are—with touches of embroidery, buttons, taffeta, silk collar and cuffs and pipings, detached collars. Some are buttoned to neck, others can be worn with long shawl revers. Skirts are full flare, some have yokes, others without. The linings are peau de cygne and fancy silks. Colors are reseda green, Copen blue, navy blue and black. Sizes 34 to 46 bust. Suits that are outstanding fur..... **$24.50**

*Hahne's—Second Floor*

## $2.50 and $3 Corsets at $2

W. B. and R. & G. Corsets of coutil and fancy brocade, trimmed with lace and embroidery; low and medium bust, long hips; some with elastic gore in front, heavy hose supporters attached. Usual $2.50 and $3 Corsets. Saturday **$2.00**

### R. & G. Corsets at 75c

A special lot of these corsets of fancy material, lace trimmed, medium bust, long hip, hose supporters attached. Special Saturday at..... **75c**

### Brassieres at 50c

Including model De Bevoise, W. B. and H. & W., in excellent materials; prettily trimmed with lace and embroidery; open front models. Saturday at..... **50c**

*Hahne's—Second Floor*

## House Dresses in March Sale

**"Fitzu" House Dresses**—made of excellent quality gingham in stripes and checks—adjustable belt line—may be adjusted to fit any form; collars can be worn high or low; neatly finished with revers of chambray or combination stripe; sizes 36 to 50; in the March Sale at Hahne's for..... **89c**

**Gingham Tub Dress**—full flare skirts with deep hems; may be had in lavender and blue stripes, pique collar, V cut neck; seams bound; sizes 36 to 46; in the March Sale at Hahne's for..... **$1.45**

*Hahne's—Second Floor*

## Stunning Ready-to-Wear Tailored Hats

It is astonishing how one's late winter wardrobe is freshened by the addition of a smart, new hat. And at Hahne's the new note is made more emphatic because of the varied showing of hats all ready to put on—hats in a charming diversity of approved types.

Pictured here are two hats—one in hemp and satin combination Viscoe straw with satin wings, ribbon and flower trimming, at. **$2.95**

The other is a Mushroom shape of Lisere straw, trimmed with ribbon and flowers, which is priced at..... **$3.95**

*Hahne's—Second Floor*

## The New Spring Suits for Men and Young Men

here in models, fabrics, patterns and colorings that forecast what the well-dressed men of New York and Newark will wear this season.

An inkling of the assortments to be carried and Hahne ability to cater to the clothes wants of men may be gained by noticing the large assortment of new suits we are showing at $15.00. Included are:

All at $15

- Fancy Worsted Suits
- Fancy Flannel Suits
- Blue Serge (Fast Color) Suits
- Black Unfinished Worsted Suits
- Plain Gray Worsted Suits
- Gray Flannel Suits
- Silk Mixed Worsted Suits
- Gray Mixed Cassimere Suits
- Self Striped Worsted Suits
- Oxford Gray Serge Suits
- Brown Stripe Flannel Suits

All at $15

Shown in models proportioned for men of every type, build and age, up to 46 chest measurement.

Other lines at $18, $20 and $25.

Scene from Madam Butterfly, with Mary Pickford as the star, U. S. Astor Theatre today.

## PLAINFIELDER A BENEFICIARY OF MRS. PRALL'S ESTATE

The will of Mrs. Rebecca Prall Smith, widow of Jabez G. Smith, of Washington, Warren county, was probated by Surrogate C. G. Smith, of Warren county. The estate is valued at $15,000 or $18,000 and his daughter, Mrs. Adella Smith, wife of Charles Smith, is named executrix. The entire estate, real and personal, is divided equally among the five daughters and the one grandchild.

The heirs are Mrs. Adella Smith, of Belvidere; Mrs. Alice Hankinson, of Westfield; Mrs. Margaret Van Horn, of Plainfield; Mrs. Lena McMurtrie, of Englewood; Mrs. Laura Quigg, of Delaware, and Merle Smith, a grandson, of Riverside, Cal.

### THIRTEEN A LUCKY NUMBER.

James Boyle, of 185 Somerset street, reports that the thirteen Rhode Island Red chicks which one of his hens hatched out of thirteen eggs two weeks ago, are all alive and doing well. Mr. Boyle extends a cordial invitation to all to come and inspect the brood of which he is very proud.

—Press want ads. pay.

## WILLIAM J. KENNEDY DIES AFTER LONG ILLNESS

Following an illness of more than a year William J. Kennedy, son of the late Mr. and Mrs. Edwin Kennedy, died at 7:30 last night. He was born in North Plainfield, thirty-six years ago and had lived in this vicinity practically all his life. Although he was still a youth when the Spanish war broke out, he was one of the first Plainfielders to volunteer, spending most of the time in the southern States while hostilities were on. He had a host of friends in the city and borough who will hear the news of his death with keen regret. He is survived by three sisters and two brothers. These are Mrs. H. Paul Greenwood, of Cameron avenue; Mrs. Joseph Robinson, of West Third street; Mrs. P. J. Kenney, of Newark; Michael Kennedy, of this city, and John Kennedy, of Newark.

The funeral will be held at the residence of Mrs. Greenwood, 1206 Cameron avenue, tomorrow morning at 8:30 and in St. Mary's church at 9:30, where a high mass of requiem will be said. Interment will be in St. Mary's cemetery.

## CONTRIBUTIONS INCREASE FOR WORK AMONG BABIES

Contributions for the work among the babies are still coming in. Yesterday Franklin Council, No. 41 Jr. O. U. A. M., sent $5 for this purpose and $16.01 was collected from the milk bottles which have been placed in various stores. This makes a total to date of $153.11.

About thirty members of the Little Mothers' League met two nurses at the exhibit at the High School yesterday. It was surprising to see how much these children really knew about the care of the babies. They have had lessons his fall and winter, and have practiced on the big doll belonging to the league. They can tell you a good deal about how the baby should be bathed, and the necessiy of fresh air and right feeding.

### MILLSTONE GUN CLUB SHOOT.

Somerville, March 10.—The eleventh annual target tournament of the East Millstone Gun Club for the championship of Somerset county will be held at East Millstone on Saturday morning, March 18, beginning at 10:30 o'clock. There will be a number of prizes and the winner of the championship honors will receive the Fleischman cup and a gold medal. The officers of the club are: President, E. H. Wyckoff; vice president, Charles Van Nostrand; treasurer, Edwin Garretson; secretary, Frank W. Remsen; captain, Charles E. Welsh.

### FIXED COUNSEL FEES.

Somerville, March 10.—Judge Daniel H. Beekman today fixed counsel fees in the Albert J. Ammerman will case which has attracted so much attention throughout the county. H. K. Gaston and John Griggs, representing the proponents, are each allowed $200 and W. R. Crosson, also representing the proponents, is allowed $250, while Charles M. Dolliver, of North Plainfield, representinfi Martha Dolliver, is allowed $100. John F. Reger, representing Mrs. Scully, the granddaughter, and caveator, will receive $250. Under the terms of the will Mrs. Scully receives $40,000.

—The tenant you ought to have is going to rent one of the houses or apartments that are advertised in this newspaper.

### "CHRIS" MOBUS RECOVERING.

Christopher Mobus, of Pearl street, is recovering from a slight operation performed on him several days ago for the purpose of removing an abscess on the neck. Mr. Mobus has many friends, who have been anxious as to his welfare, and an inquiry to his physician brought the information that he would be able to return to work in a day or two.

### THE TEMPERATURE.

The temperature recorded at The State Trust Company today was as follows: 9 a. m., 36; 11 a. m., 39; and 1 p. m., 42.

## CONVICTS TO CATCH CONVICTS

**Honor Prisoners Trail and Capture Two Men Who Escaped.**

Two honor convicts who broke their pledges to the state and escaped from San Quentin (Cal.) penitentiary on New Year's day have been chased, captured and returned to prison by two fellow honor convicts who were sent from the construction camp to search for the fugitives, merely giving their word that they would return.

Although accompanied by one of the guards from the camp, the two men, Charles Taggart and Herbert Primrose, were often miles distant from each other. They found their quarry in a cabin in a remote hilly section, where they had taken refuge.

The two men who broke their pledges are Thomas Cowan, serving a five years' sentence from Los Angeles, and Alfred Sanchez, serving five years from Riverside.

## BEARS SCORCHED HAIRLESS.

**But the Alligators In Burning Zoo Find Refuge in Water Pits.**

Charles Page's private zoo, which he maintained at San Springs, near Tulsa, Okla., for the instruction of several score of orphans whom he has adopted, was destroyed by fire. Twenty-five alligators escaped death by seeking refuge in water filled pits. The bears were scorched hairless, and the entire flock of fifteen ostriches perished.

Page is a millionaire oil producer whose philanthropies have taken the form of adopting orphans and providing homes for widows.

—Do the available household workers of this city, who read the classified columns of this newspaper, know that you need a good servant?

UNDERWOOD & UNDERWOOD, N. Y.

*TREBIZOND ON THE BLACK SEA TOWARDS WHICH RUSSIANS ARE DRIVING, AND A TURKISH SUBMARINE IN THE BLACK SEA.*

After the capture of Erzerum, the Russians, imbued with their success there, are making a concentrated drive towards the important Black Sea port city of Trebizond. The possession of this important city would give the Russians another strategic port on the Black Sea. The Turks are using Trebizond as a naval base for submarine warfare. The photo below shows a Turkish submarine in the Black Sea convoyed by a Turk torpedo boat. The upper photo shows the Sea Port city of Trebizond.

Try A Press Want Ad.

# Plainfield Daily Press

Published Daily except Sunday, by the PLAINFIELD PRESS COMPANY, 193 North Avenue.

Entered at the Plainfield, N. J., Postoffice as second class mail matter.

*Leslie R. Port, Managing Editor.*

*TELEPHONE PLAINFIELD 3000.*
Private Branch Exchange connecting all departments.

Two cents a copy. Ten cents a week. $5.00 a year in advance. Delivered by carrier or by mail. No extra charge for papers mailed to points in the U. S. and Canada.
Any subscriber failing to receive a single issue will confer a favor by notifying the business office.
Advertising rates mailed on application. Copy for change of advertisements to ensure change for same day must be at the office by 9 a. m.

PLAINFIELD, NEW JERSEY, MARCH 10, 1916.


## *FORTIETH BIRTHDAY OF A GREAT INVENTION.*

It was just forty years ago today, on March 10, 1876, that the telephone first transmitted intelligible words. The men on both ends of the wire on that important occasion are living. They have seen the great invention spread its way around the world; they have seen the expansion of distance transmission until the American continent has been crossed by wires over which San Franciscans can talk with New Yorkers. They have seen wireless telephony developed as another wonder of their day.

But no event in their lives will surpass in importance the quiet scene in an attic workshop at 109 Court street, in Boston, when forty years ago today Alexander Graham Bell spoke into his mechanism, and his assistant, listening at the other end of the wire in the next room, heard the inventor's voice clearly and distinctly. The listening man was Thomas A. Watson, now a noted ship-builder, who was Bell's aide and confidential assistant in the long, painstaking experiments that had led up to victory.

Mr. Watson has told the story himself.

The first recorded message of the telephone was commonplace in the extreme. It was simply 'Mr. Watson, come here, I want you.' Probably if Mr. Bell at that time had thought that he was making history he would have been better prepared.

The occasion was merely one of an extensive series of experiments in which some small improvement in the instruments or our increased expertness in using them just made the difference between indistinctness and distinctness.

After this first communication, the improvement was more rapid, and in the early summer of 1876, it had become possible to converse fluently between two rooms.

On the afternoon of June 2, 1875, an accidental discovery during our experiments confirmed Mr. Bell's theories that exact sound could be transmitted. Bell's grand idea of a current of electricity which shall vary in intensity as the air varies in indensity during the production of a sound was nearer practical realization by our heaven-sent accident.

Mr. Bell, in an endeavor to improve the working of the receivers, was returning one of their springs to ascertain if the pitch was correct. He had pressed it against his ear and was listening to the faint sound of the intermittent current passing through the magnet. All at once the spring of the transmitter in my room stopped vibrating, and I snapped it with my finger to start it. Instantly an excited shout came from the other room, and Mr. Bell rushed in demanding what I had done. I explained, and he asked me to do it again. I snapped the spring the rest of that afternoon and so late in the evening that the janitor, forgetting us, locked us in.

What happened was this: the spring that I had plucked had become permanently magnetized and was in condition by its vibration to generate the sought-for undulatory electric current. This it did when I snapped it. And when the current passed through the magnet of the receiver which was pressed against Mr. Bell's ear, it set into vibration the spring of that instrument, which spring, being confined against his ear, was in a condition to vibrate as a diaphragm and not merely as a freed reed.

The trained acoustician at once perceived that he heard loudly and clearly, not merely the pitch due to the length of the spring I was plucking, but the peculiar soft twang of that identical spring, and recognized instantly that the current carrying such a sound was realizing his long-cherished idea.

* * * * * *

To let friends of Company K present the claims of that splendid organization for an armory in this city, a hearing is to be held in Trenton next Monday afternoon. There is no separate company in the State that is so deserving of consideration by the Legislature, and it is to be hoped that an appropriation will be made. A bill has been passed authorizing the erection of an armory to cost $25,000, but the rigid economy of the last few years has kept the appropriation committee from setting aside a sum for the purpose. In these days of preparedness, the State cannot do too much to make the various militia organizations stronger, and a fine home for Company K would help much in keeping the enlistment at the high standard it has enjoyed under Captain Charles A. Peterson. It is certainly to be hoped that this year a serious effort will be made to supply the need here.

* * * * * *

Senator Martine's decision to remain out of the race for delegate-at-large to the St. Louis convention is undoubtedly the cleverest political move the Plainfielder has made, and has caused the publication of numerous amusing editorials in the papers of the State. Undoubtedly it has much discomfitted his enemies, for they hoped to make a test of his strength, so as to decide whether or not he should be opposed for the renomination for the office he now holds. As the Trenton Times says, "Close association with the experts at Washington has made a politician out of New Jersey's senior Senator, whose unselfishness will make it possible to divide up the honors, and at the same time enable him to 'put one over' on the members of his party who are seeking his political scalp. Martine's declination insures the selection of Hughes, Scully, Grosscup and Fielder as the four delegates at large."

* * * * * *

The Plainfield Business Men's Association is to be congratulated upon the splendid success of the dinner held at Columbus Hall, last night. This lively civic organization has been leading the way for bettering conditions for the merchants ever since it was started, and President Schwed and the members of the dinner committee have added another praiseworthy event to the many things which have already been accomplished by the organization.

* * * * * *

If you want to help along a good patriotic cause, have your youngster send a dime to the Daily Press to boost the Marjorie Sterrett battleship fund. The idea has taken hold in a great many cities throughout the country, and the Daily Press promises that before the next two weeks have passed, it will be one of the things most talked about in this city. Two days later in the month are to be devoted to the presentation of a film at Proctor's Theatre, which will impress upon the people more than the printed word can ever do it, the necessity for greatly increasing our naval defenses.

* * * * * *

Members of the East End Civic Association at their meeting on Tuesday night went on record as favoring the acceptance by the city of East Second street from Netherwood and Leland avenues to Terrill road, and the leveling off of the old railroad embankment on Midway avenue. Both requests are reasonable, and if the streets were improved by the city would help much in the rapid development of that section, which has to a certain extent been neglected.

* * * * * *

"Germany at war with Portugal," says a headline. That is about as serious a matter for Portugal, as it would be for us, were she at war with the United States. It is one of those cases where the Portugese have everything to gain and nothing to lose.

## On the Spur of the Moment

by Roy K. Moulton.

**The Critic.**

Dad reads about the weddin's and
he snorts like all git out;
He reads the social doin's with a
most derisive shout.
He says they make the papers for
the wimmin folks alone;
He'll read about the parties and
he'll fume and fret and groan.
He says of information it does not
contain a crumb,
But you ought to hear him holler
when the paper doesn't come.

He's always first to grab it and he
reads it plumb clean through;
He doesn't miss an item or a want
ad—that is true.
He says, "They don't know what we
want, them durn newspaper
guys,
I'm going to take a day some time
and go and put 'em wise.
It sometimes seems as though they
must be deaf and blind and
But you ought to hear him holler
when the paper doesn't come.

## Uncle Abner

I often wonder what the Turks do when they are not fighting.

Hank Tumms says he is goin' to get his wife a machine next spring. A sewin' machine.

The man who used to have a barn has put a gasoline can in it and calls it a garage.

One of the cheapest ways to get a reputation for great wealth is to stand in front of a swell cafe with a toothpick in yer mouth.

About the most useless specimen of humanity is a boardin' house keeper's husband.

There is too much education and not enough larnin' to the average college course.

When a man lets his twelve-year-old kid run a big touring car it just goes to show that there are still a lot of fools in the world.

Hank Frisby and his wife sold all of their bedroom suites, their stove and their dining room furniture to buy an automobile, and still some say there is no prosperity in this country.

There is nothing that shrinks faster than a diamond. When Miss Amy Stubbs got her ring six months ago the diamond in it looked as big as a locomotive headlight to her. Now she has to take a magnifyin' glass to notice it at all.

**Men Find What They are Actually Worth.**

A women's club at Lyons held a novel entertainment a few nights ago. Mrs. Eugene Vance acted as auctioneer at a social gathering to which the gentlemen had been invited, and one by one they were placed on the block, while the fair cryer declaimed their fine points. It was noticeable that wives of those on the block were the lowest bidders. Some of the male residents of Lyons who have been strutting around and imagining themselves regular "lady killers," were surprised at the low value placed upon them by the fair bidders, and will never get caught that way again.—Portland Review.

**Vaudeville Humor.**

"Have you ever been on the firing line?"

"Sure; only last week my boss stood us all in line and I was the first one he fired."

"And were you wounded in battle?"

"Yes, indeed. While in Turkey a bullet hit me right in the Dardanelles."

"And were you ever rewarded for bravery?"

"Oh, yaas."

"Did you get the Iron Cross?"

"Nope."

"The Victoria Cross?"

"Naw; I got the Maltese cross."

"How could you get the Maltese cross?"

"I stepped on her tail."

**Tragedy in Want Ads.**

The two following paid liners tell of a domestic tragedy:

NOTICE: My wife having left my bed and board, I will not be responsible for any debts contracted by her in my name.—Edward F. Meyer.

MR. MEYER don't have to pay his wife's debts, he should just pay his own; she can pay hers herself.—Mrs. Meyer.

## THIS IS YOUR DESK, MR. BAKER

## ∴ Plainfield Theatre ∴

**Babe La Tour, in the New "Bon Tons" at the Plainfield Theatre, Monday, March 13, matinee and night.**

The latest and funniest comedy picture that Charlie Chaplin has ever posed for is coming to the Plainfield Theatre tomorrow as one of the features of the big bill now on for the last half of the week. This film is now made up of sections from other films, but is the real goods, and is counted upon to make the audiences, as theatrical parlance goes, "fall out of their seats." This Charlie Chaplin picture will be worth the price of admission alone. There are a lot of good things on the program.

The six vaudeville acts which opened up yesterday are all of the headline variety. The Four Slickers, in their original comedy skit, is a positive scream, and met with instant favor, both matinee and night. This is positively one of the best offerings the Plainfield Theatre has had in several weeks. Ed Estus, the famous equilibrist, repeated the successes of his former appearances with his new act, "A Day With the Dummies." All his feats are marvelous. Yaeger and Yaeger are two good song and dance comedians on the bill who put over a lot of good stuff, and Dave Schaeffer, monologist, got a big hand at the conclusion of his clever line of "patter." Others on the bill are The Geraldines, presenting a pleasing musical offering, and Hathaway and Dilts, singers and comedians.

The picture of the program today will include the continuation of the serial film "The Strange Case of Mary Page," while the latest Pathe "News of the world film" is scheduled for tomorrow.

"The Princess Pat," the latest addition to the number of Victor Herbert and Henry Blossom comic operas, is scheduled for an early presentation in this city at the Plainfield Theatre. The story of the operatta is that of an American girl, Patrice O'Connor, who has married an Italian nobleman. To make him as ardent as a husband as he was as a lover, she flirts to the flirting limit with an elderly German-American millionaire who is engaged to her best friend, Grace Holbrook, who is promised some of Herr Schmalz's millions. The plan works. Anthony Schmalz soon discovers that his heart goes pitapat when "The Princess Pat" is near him, for he believes she is in earnest. In the meantime, his sony Tony "abducts" Grace Holbrook and they get married. Tony's father becomes philosophical, gives his blessing and promises Tony part of his fortune. The Prince, who has been green-eyed, with jealousy, discovers he loves his wife madly and she reciprocates. The score of the operetta has the Victor Herbert ring and the book of Henry Blossom contains many bright lines, and reaches the high-water mark of the Herbert-Blossom partnership. The opera is beautifully staged by Fred G. Latham and produced by John Cort with the following splendid cast—Ruth Welch, Paul Nicholson, Philip H. Ryley, Effie Toye, Earl Benham, Ben Hendricks, Edward Metcalf, Henry Vincent, Tots Marke, Francis Bryan and Georgie Gregario together with singing chorus and an augmented Herbert orchestra.

## AND THE WORST IS YET TO COME--

## SANCTION MILITARY DRILL IN PRINCETON

**Faculty Issues Statement Declaring That University Must Fulfill Obligation.**

Princeton, March 10.—As result of the agitation on the Princeton campus of students and professors over the question of military preparedness the faculty of the university has issued a definite statement concerning its position in the movement. The statement reads, in part:

"There is no drill either of a voluntary or compulsory nature in the university. There is no indication, moreover, on the part of the faculty or students that military drill would be desirable or feasible.

"After due consideration the faculty authorized more than a year ago the institution of a course of lectures to furnish instructions by army officers on subjects of military significance as well as general educational value. Attendance at these lectures was to be entirely voluntary.

"Such a course of instruction has been instituted for the second term of the current academic year, with the understanding that as far as possible it shall be supplemented by attendance at the summer military training camps, where an intensive technical training is provided under most favorable conditions.

"The committee feel confident that it is the calm, deliberate judgment of all members and friends of the university who have given the matter earnest consideration that in taking these steps Princeton is trying, in obedience to its cherished traditions, to fulfil its obligation to the nation as well as to the undergraduates, on whose disciplined loyalty the country in time of emergency must rely."

**DISCHARGED FROM HOOSPITAL.**

Robert Kraul, who with Fred Wagner was injured in an automobile accident at Westfield on Washington's Birthday, has been discharged from Muhlenberg. It was thought at first that Kraul's skull was fractured, but it was afterward found to be a severe case of concussion. Wagner was discharged from the hospital a few days after his admittance, his injuries being of a superficial nature.

## - Proctor's Theatre -

**Charles Chaplin in "Ambition," at Proctor's Theatre tomorrow.**

"Vultures of Society" is the leading dramatic photoplay feature presented at Proctor's today. It is an unusually interesting story, in fact, a satire on high life and low life at their junction point, and is capable of gripping the most disinterested person. The theme is remarkable owing to the fact that there is not a single moral role in the entire cast, all the principal characters being engaged in some sort of crookedness. The superior cast includes such popular favorites as Lillian Drew, who assumes the role of an adventuress; E. H. Calvert, a society thief; Ernest Manpain, as the millionaire, and Marguerite Clayton as the millionaire's disipated young daughter. The supporting cast is a large one, and well up to the Essanay standard. Today also, among other attractions, including Gilletti, the latest episode of "The Red Circle," will be shown, one of the most interesting serial creations ever invented by the cunning brain of man. Tomorrow a notable Triangle production in the way of a filmization of the famous story, "The Three Musketeers" will be the feature attraction. It is entitled "D'Artagnan," and stars Orrin Johnson, who has hundreds of admirers in this vicinity. Another attraction tomorrow that will be greeted with vociferous delight is the announcement that Charlie Chaplin, the highest salaried entertainer in the universe, will appear in a mammoth four reel revue of his most comic capers entitled "Ambition." Next week's features include such remarkable productions as "The Woman in 47" featuring Alice Brady, Douglas Fairbanks in his greatest triumph, "His Picture in the Papers," William Farnum in his latest production, "Fighting Blood," and Elinor Glyn's two famous novels, "Three Weeks" and "One Day," presented in film form, not to say the reappearance of Charlie Chaplin in another stupendous revue entitled "His First Vacation."

**COMING EVENTS.**

TODAY.
Building Trades Council.
West End Civic Association meeting.
Annual meeting Plant, Fruit and Flower Guild.

TOMORROW.
Junior play—Plainfield High School.

MONDAY.
Company K anniversary dinner.
Monday Afternoon Club meeting.
Meeting Women's League.

THURSDAY.
Dutch Arms banquet—Trinity church.

FRIDAY.
Hibernian ball.
Entertainment—First Presbyterian church.
St. Patrick's Day dinner—Columbus club.
Borough Council meeting.

—Most of the readers of this newspaper know a bargain when they read about it. Are you advertising that case?

# Daddy's Bedtime Story—

## Bibbley Wah and The Boys Called on Miss Randall's Jam.

The Children Used to Gorge Pounds of It.

DADDY waited for the children to root around till they got comfortable; then he began the bedtime story. "One of the things that Bibbley Wah and the boys liked to do almost as well as to fish in Whist pond, and visit the little Frenchies, and make snow men in Uncle Ben's yard, and wade in the brook, and play in the dollhouse rainy days, and ride on old Ned's back, and chase young calves, and slide down the mahogany banister, and play croquet in the front hall, and eat Anne's gingerbread men, and hunt hens' nests in the haymow, and make skating ponds, and pick berries in the fields, and climb trees, was to call on a neighborly old lady whose name was Miss Randall.

"Miss Randall had once been engaged to marry Uncle Ben's grandfather. This was when she was beautiful and sixteen, and by the strangest fancy she always seemed to feel that Uncle Ben was her grandson. She was very fond of him, and she used to get sick if he did not call on her often.

"She was very, very tall and thin and always wore black silk dresses that looked like hoopskirts, no matter what other women wore. She was almost eighty-five years old, so when she walked she had to use a cane. Her heart was sweet and kind, but nothing was ever funnier than her poor hair. There was only about five spears left. Two she parted in the middle and hung over her ears in curls, and the other three she did up in a little walnut on the back of her head. She tried, poor thing, to cover the top of her head with a little lavender lace cap. But it always lopped over one ear and amused the children hugely. One of the reasons they liked to call on her was because she was famous for her biscuit. She used to modestly brag that she made the best rolls and biscuits of any woman in the county. She always spread dozens of them with sweet butter for the children, but what kept them her loyal friends were the saucers of excellent blackberry jam she let them spread on the butter. The children used to gorge pounds of it. Well, one beautiful day when all three sat politely with crossed hands and feet with bulging eyes and hungry stomachs, and when Miss Randall was feeding them jammed biscuit, just as a mother robin feeds her young, Bibbley Wah's sharp, white, little teeth crunched down on a huge grasshopper that Miss Randall's faded blue eyes had not seen when she picked over the blackberries. Bibbley Wah, like a naughty child, picked it carefully out of her mouth, held it up so the boys could see it, and all three of them burst into terrible laughter and ran home without even waiting to say goodby to their kind hostess," daddy finished.

# Household Hints..

**THINGS WORTH KNOWING.**

When Putting Plants, put a piece of coarse muslin over hole in bottom of pot before putting in the bits of stone and sod which keep the drainage good. Muslin prevents earth from washing away.

Cheap Floor Polisher—Buy ten-cent mopstick at grocery. Take enough cheesecloth to make an ordinary mopcloth. Oil well with any good floor polish, and use in the same manner as you would any expensive mop.

**THE TABLE**

Broiled Lamb Chops—One pound lamb, one-half pound sausage, one-half pound bacon, two cups cracker crumbs, salt, pepper, tooth picks. Mix crumbs with sausage meat. Place a strip of bacon under each chop. Put a layer of stuffing (sausage and crumbs) on each chop. Draw the bacon around chop and hold in place with toothpick. Serve very hot after broiling in hot oven twenty-five minutes.

Cracker Griddle Cakes—Ground cracker crumbs, one and one-half cups; scalded milk, one and one-half cups; butter, two tablespoons; eggs, two; flour, one-half cup; salt, one-half teaspoon; baking powder, four teaspoons. Add milk and butter to crumbs and soak until soft; add eggs well beaten, then flour, salt and baking powder mixed and sifted. Cook same as other griddle cakes.

Corn Chowder—Corn, one can; thickly sliced potatoes, four cups; fat salt pork, one and one-half inch cube; sliced onion, one; scalded milk, four cups; common crackers, eight; butter, three tablespoons; salt and pepper. Cut pork in small pieces and fry out; add onion and cook five minutes, stirring often that onion may not burn; strain fat into a stew pan. Parboil potatoes five minutes in boiling water to cover; drain and add potatoes to fat; then add two cups boiling water; cook until potatoes are soft, add corn and milk, then heat to boiling point. Season with salt and pepper, add butter and crackers split and soaked in enough cold milk to moisten. Remove crackers, turn chowder into a tureen and put crackers on top.

Caramelized Sweet Potatoes—One dozen small sweet potatoes, two quarts hot water, one teaspoon salt, one pint brown sugar, one cup hot water, one tablespoon butter, one-half teaspoon cinnamon. Boil potatoes in two quarts hot water until tender. Peel and arrange in shallow baking dish. Boil the cup of water and sugar together ten minutes, sprinkle salt and cinnamon over potatoes, add butter to sauce. Then pour sauce over potatoes and bake in moderate oven until potatoes are nicely browned. Serve in dish in which they were baked. Very nice with baked chicken.

Shepherds Pie—Slice three good-sized onions in two tablespoons butter; cook until brown, then add two tablespoons flour, salt and pepper to taste and one pint of stock or gravy. Cook, then add three cups of cooked beef, cut in pieces or ground. Cover this with mashed potatoes well seasoned. Over all pour the beaten yolk of an egg with a little milk; brown in oven.

Spanish Steak (for a family of three)—One pound round steak two inches thick; put in spider to brown. When brown put in roasting pan. Slice six medium-size onions, put in spider to brown; when brown put on steak; two green peppers sliced in small pieces, half of small can of tomatoes put over all contents. Roast two or two and one-half hours. Appetizing and delicious.

Apple Pudding—Pare six tart apples of good size. Butter bottom of deep baking dish, slice in apples, add sugar, nutmeg and piece of butter, then make batter of heaping cup flour, teaspoon baking powder, one-half cup sugar, heaping tablespoon butter, three-fourths cup milk.

Pickled Eggs—If the following pickle were generally known it would be more generally used; it is excellent with cold meat. The eggs should be boiled hard—say, ten minutes—then divested of their shells; when quite cold, put them in cans, pour over hot vinegar. Spices may be added. Keep them until they begin to change color.

# Marrying for Money

BY MRS. EVA LEONARD

**Ortrude Townsend Plays the Role of My Lady Bountiful.**

"What is she like?" asked Dudley when Marian walked down to meet him the day that Ortrude's cousin arrived.

"Oh, pleasant enough. I should probably have liked her had she not been related to Ortrude." Marian tucked her hand into Dudley's arm and they strolled along toward the house.

"Ortrude has her best company manner on and the beauty of her disposition is writ large all over her face. The little minx! When she says Marian in her honied tones I have a fierce desire to slap her." Marian's eyes blazed.

"My, but you are a spitfire," laughed Dudley. "Do you suppose she is going to try to give the impression of sweet domesticity to this young innocent?"

Marian shrugged her shoulders to express her entire ignorance of the workings of Ortrude's fertile brain. They walked along in silence for a time.

"Is there anything startling about my lady's wardrobe?" asked Dudley as they neared the house.

"I should say not. Her clothes are very ordinary. If this is a specimen, it was not she who ran her father into bankruptcy," replied the girl as they turned into the yard.

The whole house had a festive air, and it was evident that Ortrude was exerting herself to impress her young cousin with the gorgeousness of her surroundings. An elaborate dinner was served instead of the usual evening meal. Jacob was very gracious and expressed a hope that the young lady would enjoy her stay with them. Altogether the first meal went off very well.

"I am glad I have my lessons as an excuse for not sticking around," said Marian, dropping into slang.

So it happened that Ortrude and Adelaide Blakely were left alone to plan the pleasures of the coming month. They strolled out to a seat under the big maple in the side yard, directly under Marian's window. That young lady seated with elbows on desk and a geometry spread out before her making a half-hearted attempt to get her lesson. The blurr of voices floated up to her. Suddenly she heard Adelaide say in great excitement:

"Not a real party, all for me? I never had such a thing done in my life. I have read of such things in the papers. But——" her voice died away.

"But what?" asked Ortrude.

"I would shame you, you who have everything lovely to wear. I have nothing you would not blush to see me in." Marian was leaning toward the open window to hear the reply.

"Never you fear about that. I will see that you have something suitable to wear. The girls here do not dress much. Marian has nothing but the simplest things. But I want you to make an impression." Ortrude was evidently enjoying the role of lady bountiful.

"We are not near enough alike in size for me to wear your clothes," objected Adelaide.

"We can have something of mine altered, perhaps, or—I will make some arrangement. Leave that to me," floated sweetly up to the listening girl. Then it flashed over Marian that was eavesdropping, and she rose and moved about the room to recall her presence to the two women below. The voices dropped to a whisper and they soon rose and returned to the porch.

(To be continued.)

# MUSURGIA SIXTEEN WILL BE HEARD HERE

## Famous Men's Chorus to Give a Concert for Local Charity.

Considerable interest is being shown in the concert to be given by the Musurgia Sixteen for the benefit of the Charity Organization Society, at the High School Auditorium, on Tuesday, March 21. The Musurgia Society is one of the oldest in New York city. It was for many years conducted by Frank Damrosch, who was succeeded by Walter Hanry Hall, the present conductor.

Professor Hall was for many years the organist and choirmaster of the Cathedral of St. John the Divine. He now has the chair of music at Columbia University, and is also the conductor of the Brooklyn Oratorio Society. For some years the Musurgia Society were the yearly guests of Princeton University at concerts given in the regular course there, and it will be remembered that it gave a most successful concert for the Charity Organization Society in Plainfield three years ago to a large audience.

The sixteen men who come to Plainfield are all professional singers, and the concerts given by them are of a very high order. It is quite unusual for the club to go out of the city, and it will be a rare opportunity to music lovers of Plainfield to hear a thoroughly trained men's chorus.

# ONE COMPANY CAN NOW HOLD STOCK IN ANOTHER

Trenton, March 10.—Reversing the decision of the Supreme Court the Court of Errors and Appeals has pulled some of the teeth out of the so-called "Seven Sisters" anti-trust laws enacted at the behest of President Wilson when he was Governor and which has driven numerous corporations formed in this State to dissolve and reincorporate in other Commonwealths.

The opinion, written by Chief Justice Gummere, held that the prohibition against one company acquiring stock in another applied only to New Jersey corporatons doing business in the State. The decision is in the case of the Island Heights and Seaside Park Bridge Company, a New Jersey corporation to compel the Brooks & Brooks Corporation, chartered in New York State, to purchase stock in the former concern under a contract made in connection with the building of a bridge across Barnegat Bay, near the mouth of Tom's River. The New York company sought to break the agreement on the contention that it violated the "Seven Sisters."

# ARTHUR HOPPER, OF THIS CITY, VICE PRESIDENT

Elizabeth, March 10.—Arthur Hopper, of Plainfield, was elected vice-president of the Union County Manual Training Teachers' Association at its meeting at the courthouse yesterday afternoon. Arthur Perry, of Rahway, was chosen president; Miss Elizabeth Pierce, of Elizabeth, secretary, and Miss Sarah Davis, of Westfield, treasurer. The members listened to addresses on their work.

**MARCH 10 IN HISTORY.**

1731—The Lyford giant born in England; at age of five years he lifted one hundred pounds with one hand.

1820—Death of Benjamin West, America's first great painter. He was president of the British Royal Academy.

1863—Lincoln warned all deserters to return by April 1, and called upon all citizens to aid in returning them and observing the conscription act.

1864—Confederate Constitutional Convention abolished slavery, one hundred guns fired in honor of the event.

1870—First woman jury in America assembled in Wyoming.

1885—Insurrection in Albania.

1895—China asks Japan for peace.

1914—The Velasquez painting, the "Rokeby Venus," was mutilated by suffragists in London.

1915—Rear Admirals Fletcher, Howard and Cowles, of the U. S. Navy raised to grade of admiral.

1915—THE WAR.

German converted cruiser Prinz Eitel Friedrich ends commerce raid and is interned at Newport News

British begin big battle at Neuve Chapelle.

# BURGLAR FINED $1,000.

## Youth Given Five Years to Pay and Put on Probation.

Hackensack, March 10.—Morris L. Pepperman, the nineteen-year-old burglar, was put on probation for five years by Judge William M. Seufert in the Bergen county court of common pleas. He also was fined $1,000, which he will have to pay at the rate of $20 a month. He will have to submit a report of his conduct each month to the court.

**Posse After Wild Animal.**

Vineland, March 10.—A posse of farmers is being formed to hunt down a wild animal of the Maurice river swamp that destroys cats and dogs and tackled and severely wounded a horse belonging to Perry Rosenthal. The ferocious beast is believed to be a wolverine.

—Press want ads. pay.

"Let's Have an Individual Line"

"THEN we won't be delayed again when we want to use the telephone. It costs only a few cents more a day, and we should have changed from a party line long ago."

Individual Line Telephone Service is the ideal one-subscriber-on-a-line telephone service. It gives you a line for your exclusive use without the delays that sometimes arise when others on your line are using the service.

*Why not order an Individual Line today?*

NEW YORK TELEPHONE COMPANY

17-B

A. B. WILSON, Local Commercial Manager,

307 Park Avenue, Plainfield, N. J.


**JUNIOR CLASS THEATRICALS.**

The annual theatricals of the Junior Class of the Plainfield High School will be presented in the High School Auditorium tomorrow night by a well-coached cast of thespians. Abandoning the plan adhered to in former years, it was decided to present two sketches in place of usual play, and two farces, entitled "The Sleeping Car" and "Proposal Under Difficulties," will provide amusement for what is expected to be a capacity audience. The cast has been coached by the Misses Anderson, Fox and Biddle, three members of the faculty, and is one of the best in a number of years.

—If you have something to rent, you have something to advertise—and something that it will pay you to advertise adequately and persistently.


CONCERT

For the Benefit of the Charity Organization Society, by the Musurgia Sixteen of New York City, a male chorus of professional singers.

Conductor—Walter Henry Hall, Professor of Music at Columbia University.

Assisted by Miss Paula Crosby, Soprano.

HIGH SCHOOL AUDITORIUM

TUESDAY, MARCH 21, 1916, At 8:30 P. M.

Tickets .....$1.00

For sale at Charity Organization Society Rooms, Babcock Building, or any drug store. 3 10 11 17 18 20 21

PAINTERS AND DECORATORS.

James C. Hansen

DECORATOR

Dealer in

PAINTS, OIL, GLASS, VARNISHES, ETC.

141 East Front St., Plainfield, N. J.

Distrubtor of John W. Masury & Son's Pure Colors, Ready Mixed Paints, Etc.

1916 WALL PAPERS

IMPORTED and AMERICAN GOODS

C. CONOVER & CO

Decorators, Painters and Paper-Hangers, Window and Plate Glass.

115 Elmwood Place. Tel. 1145.


**ARRIVAL AND DEPARTURE OF MAILS AT PLAINFIELD POSTOFFICE.**

NEW YORK MAILS. Arrive—5:30, 8:00, 8:40, 11:45 a. m., 1:30, 2:30, 5:00, 5:30, 8:30 p. m., 12 midnight. Close—6:30, 7:45, 10:00, 10:45 a. m., 12 noon, 2:00, 3:50, 5:45, 7:45, 9:00 p. m.

SOMERVILLE AND EASTON. Arrive—8:40, 10:45 a. m., 12:45 and 7:08 p. m. Close—6:30, 7:45 a. m., 1:30, 4:30 p. m.

PHILADELPHIA—Direct. Arrive—5:30, 8:00, 9:40, 11:45 a. m., 12:30, 2:30, 7:00 p. m. Close—6:30, 11:30 a. m., 1:30, 3:50 6:50, 9:00 p. m.

THROUGH FAST MAIL FOR EAST. Close—12 noon, 200, 3:50, 5:45 p. m.

DIRECT THROUGT FAST MAIL FOR WEST. Close—6:30, 11:30 a. m., 1:30, 5:00 and 9:00 p. m.

PENNSYLVANIA. West of Easton. Close—6:30 a. m., 1:30, 5:00, 7:00 p. m.

ELIZABETH—Direct. Arrive—5:30, 8:40 a. m., 1:30, 2:00, 5:30 p. m. Close—7:45, 10:0 a. m., 12 noon, 5:45, 9:00 p. m.

NEWARK—Direct. Arrive—5:30, 8:45 a. m., 1:30, 2:30, 5:30 p. m. Close—6:30, 7:45, 10:45 a. m., 12 noon, :00, 3:50, 5:45, 9:00 p. m.

WATCHUNG. Arrive—1:00, 6:45 p. m. Close—9:00 a. m., 5:30 p. m.

WARRENVILLE. Arrive—1:00 p. m. Close—2:00 a. m.

SUNDAY MAILS. Office open from 9:30 to 10:30 a. m.

A. E. HOAGLAND, P. M.


Tel. 2206-W.

SARA BLOCK

LADIES' HAIR DRESSING and HAIR GOODS SHOP

Manicuring, Shampooing, Scalp Treatments and Face Massaging.

209 NORTH AVENUE, Plainfield, N. J.

HODGE'S PHARMACY

Y. M. C. A. BUILDING

BELLE MEAD SWEETS

Telephone 62.

HARTDEGEN

Newark's Diamond Center

Good Jewelry

Good Jewelry is always pleasing and Diamond Jewelry is a good investment, too, whether for yourself or as a gift.

There is no other store in the city where you can be so sure of high quality as you can right here, and Hartdegen prices are always right.

We Make Helpful Glasses

At the Clock Corner

Broad St. at West Park

NEWARK.

Member N. J. Retail Jewelers' Association.

UNDERWEAR

Glastonbury Wool, heavy and medium weight—

$1.00, $1.50 and $2.00 per garment.

Interwoven Stockings.

Arrow Shirts.

J. R. Blair

119 PARK AVE.

HERR'S SCHOOL

FOR BUSINESS TRAINING

FALL TERM NOW OPEN

Day and Evening Classes

Call, phone (344) or write for full information.

PLAINFIELD BUSINESS COLLEGE

171 East Front Street

L. MORALLER & SON

WATCHMAKERS AND JEWELERS

WATCHES

CLOCKS and JEWELRY

Fine Watch and Clock Repairing a Specialty.

219 Park Ave. Phone 1967-J.

COAL AND WOOD DEALERS.

Kindling and Grate Wood.

Prompt Deliveries. Orders received at

89 SOMERSET STREET

JOHN MOBUS

P. O. Box 320. Telephone 2538-J.

N. Meyers & Sons

COAL

COKE AND WOOD

Office tel. 1152-W. 121 Watchung Av.

Yard Tel. 1911.


—Among the readers of this newspaper's classified columns are possible buyers for any desirable real estate in this city.


PREPAREDNESS

is best accomplished by a good stock of

"Hotterheat" COAL

It means superior coal and no worry about car shortage and a possible strike at the mines.

WE'RE READY---ARE YOU?

WADLEY & GOODENOUGH

208 Madison Ave. Tel. 13

TILE-LIKE FINISH

FLOORS—It makes the best and most durable finish on floors. Can be used on hard or soft wood.

OLD FURNITURE—It erases all scratches and mars.

WICKER FURNITURE—Coated with Tile-Like gives it an appearance as if new.

PORCH CHAIRS Coated with Tile-Like makes a beautiful finish.

LINOLEUM or OIL CLOTH Coated with Tile-Like adds to wear. Will resist water and never turns white.

All old work should be washed with scouring soap before applying Tile-Like.

Be sure the work is thoroughly dry.

Where you wish to obtain aan imitation of natural wood, a coat of Yellow Ground Color should be first applied. After the Ground Color has thoroughly dried, apply a coat of shade desired.

H. E. Gayle Hardware Co.

General Hardware and House Furnishings.

Tel, No. 398. Front St. and Park Ave.

For The Land's Sake

All authorities agree that HYDRATED LIME is the best, quickest and most economical agent for sweetening acid soils. It is twice as effective as ground limestone.

We have it ready for use, put up in bags for easy handling. Use about 100 lbs to 1,000 square feet.

Come to us for your Sprayers and spraying materials. Lime and Sulphur, Scalecide, Pyrox.

LAWN ROLLERS, LAWN SEED, FERTILIZERS.

A. M. GRIFFEN CO.

THE BEST OF EVERYTHING IN HARDWARE.

119-121-123 E. Front St., Plainfield.

Two Phones, 5—6.

Now Is The Time To Think About Painting Your Home

Burglar-proof your doors, pruning and spraying your trees.

We have all the necessary things you need.

N. Z. Graves' Paints and Varnish, Russel & Erwin's locks and latches. The famous KEEN KUTTER pruning shears and saws.

We are agents and distributors for all these goods, therefor our prices are as low as you can buy anywhere else.

F. A. KIRCH & CO.

205 Park Avenue.

REDUCTION SALE

Reduction prices apply to every article of Furniture or Bedding throughout our entire store. We are compelled to dispose of stock on hand to make room for Spring goods and former prices are not considered.

FURNITURE

Good Furniture is always in demand, then why not take advantage of this saving by placing your order during this Reduction Sale. Come in and talk it over. Deliveries made later if you request it.

Vacuum Cleaners $3.98 to $7.00

L. B. VANCAMP

Front and Somerset Sts.

Local Sports In Entirety
General News In Brevity

# Daily Press Sport News

Edited By
H. S. Sharkey

Serving Its Twenty-ninth Year. PLAINFIELD, NEW JERSEY, FRIDAY, MARCH 10, 1916. Sports Dept. Tel. 3000—Extension 3.

## *Past Season Was One of Reverses for N. P. H. S.*

A review of the basketball record of North Plainfield High School for the season of 1915-1916 shows the team was victorious in eight of the twenty games played. This is the first time in many years a team from that institution has lost a majority of its games.

The local combination played a stiff schedule, as fourteen of the games were played on foreign courts, a great disadvantage to any team. A season of reverses was also prominent, especially during the earlier stages of the schedule. Ronald Conroy was forced to discontinue the pastime owing to an attack of appendicitis. Dawe, Kirch and Dilts were also unable to participate in every battle, due to injuries, Townley being the only regular in all of the twenty games.

The boroughites in the twenty games accumulated 606 points, while their opponents compiled 703, a difference of 93 giving the opposition an advantage of five points per game. Battin High School tallied the most points, running up 61 points, but in the second game played with this school there was only a five-point margin separating the two scores. The borough combination found Nutley High School the easiest contingent to roll up points on, 54 being shot in an easy manner. The New Brunswick High School defense was the hardest to penetrate, the local players collecting 13 on the opposing floor, while 47 were made on the Saengerbund Hall court against the same opponents.

The scoring of the team was led by Captain Townley, he collecting 344 points during the season, or an average of 17 points per game. Breaking into the game for the first time, John Dawe did excellent work in the other forward position, shooting 51 field goals for 102 points, or an average of five during the season. Andy McDonough did not play center until eight games were played, he shooting 29 field goals during that period. Harry Kirch at guard had the eye for long shots, being very serviceable at opportune moments with a pretty basket from the middle of the floor. Beside being a clever defender of his goals, he was also able to accout for 24 field goals. "Babe" Dilts filled the other guard berth and was found to be a very fast man. He also figured materially in the scoring line, dropping in 20 two-pointers.

Graduation will shatter the present team, Dawe, Kirch, Dilts and Townley all being Seniors. The prospects at present for a successful team next season look promising. Captain Conroy and A. McDonough will probably fill the offensive positions. Pete Van Mater, who started the season at center, will strive for that position again. The guard positions are doubtful, but Willett and Seidel, substitutes during the past season, will be on hand to contest for these jobs.

The record for the season follows:

| | | |
|---|---|---|
| N. P. H. S | 20 | 19—39 |
| Recreations | 15 | 9—24 |
| N. P. H. S | 14 | 12—26 |
| Y. M. C. A. | 22 | 14—36 |
| N. P. H. S. | 11 | 22—33 |
| Alumni | 26 | 28—54 |
| N. P. H. S. | 10 | 13—23 |
| Kearny H. S. | 13 | 19—32 |
| N. P. H. S. | 5 | 12—17 |
| Princeton H. S. | 14 | 13—27 |
| N. P. H. S. | 10 | 17—27 |
| Nutley H. S. | 12 | 13—25 |
| N. P. H. S. | 15 | 10—25 |
| West Orange H. S. | 9 | 12—21 |
| N. P. H. S. | 17 | 14—31 |
| Rutgers Prep | 14 | 20—34 |
| N. P. H. S. | 14 | 11—25 |
| Battin H. S. | 31 | 30—61 |
| N. P. H. S | 13 | 8—21 |
| South Side H. S. | 33 | 15—48 |
| N P. H. S | 13 | 13—26 |
| Westfield H. S. | 9 | 25—34 |
| N. P. H. S | 24 | 29—53 |
| Kearny H S. | 8 | 31—39 |
| N. P. H S | 8 | 9—17 |
| Plainfield H S. | 13 | 6—19 |
| N. P. H. S. | 3 | 18—21 |
| Battin H S. | 16 | 11—27 |
| N. P. H. S. | 18 | 15—33 |
| Westfield H. S. | 13 | 15—28 |
| N. P. H S. | 4 | 9—13 |
| New Brunswick H. S. | 16 | 12—28 |
| N. P. H. S | 13 | 14—27 |
| Plainfield H. S. | 12 | 12—24 |
| N. P. H. S. | 25 | 29—54 |
| Nutley H. S. | 7 | 9—16 |
| N. P. H. S. | 26 | 21—47 |
| New Brunswick H. S. | 21 | 24—45 |
| N. P. H. S. | 13 | 9—22 |
| Plainfield H. S. | 12 | 12—24 |
| N. P. H. S. | 8 | 10—18 |
| Morristown School | 14 | 19—33 |

**Individual Records.**

| | G. | F. | Ps. |
|---|---|---|---|
| Townley | 95 | 156 | 346 |
| Dawe | 51 | 0 | 102 |
| McDonough | 29 | 0 | 58 |
| Kirch | 24 | 0 | 48 |
| Dilts | 20 | 0 | 40 |
| M. McDonough | 5 | 0 | 10 |
| Seidel | 1 | 0 | 2 |
| Van Mater | 1 | 0 | 2 |
| Team total | 226 | 156 | 608 |

## EAST ORANGE BOYS TRIM GRAMMAR SCHOOL FIVE

### HERE; JAPANESE LADS APPEAR IN LINE-UPS OF BOTH TEAMS

The basketball boys of the Plainfield Grammar School lost one of their few games of the present season yesterday afternoon, when playing on their home court, they were downed by the fast-going Columbia team of the East Orange Y. M. C. A. by a score of 44 to 38. Both teams did excellent shooting, and it was only superiority in age and size, the visitors being High School students, that caused the grammar school lads to lose. One of the coincidences of the game was that one of the players on each quintet was a Japanese, Jinushi being the Plainfield man and Shehadi sporting the East Orange colors.

The visitors started off at a fast clip and soon ran up a lead of ten points, which advantage stood them in good stead several times during the game, when Plainfield theatened to start a winning rally.

Brower, although playing guard, was one of the best men on the visiting quintet, and did nearly as much scoring as Redfern. Mowen and Van Winkle worked well as forwards, and did nearly all the scoring.

The score:

EAST ORANGE Y. M. C. A.

| | G. | F. | P. |
|---|---|---|---|
| Bucke, f | 3 | 0 | 6 |
| Redfern, f | 8 | 0 | 16 |
| Moore, c | 3 | 0 | 6 |
| Brower, g | 6 | 2 | 14 |
| Shehadi, g | 1 | 0 | 2 |
| Hunter, g | 0 | 0 | 0 |
| | 21 | 2 | 44 |

**LOCAL FIVE PLAYS FOR COUNTY TITLE TONIGHT.**

Plainfield Grammar School's basketball team will play in Elizabeth tonight in a game for the junior championship of Union county. The local boys' opponents will be the Lutheran Midgets, who have won twenty-eight out of thirty games this season, including a close contest played on the P. G. S. court here earlier in the season. The game is being advertised extensively, and already more than a hundred tickets have been sold. The match will be played at the English Lutheran church court, Sixth and Franklin streets, Elizabeth.

PLAINFIELD GRAMMAR SCHOOL.

| | G. | F. | P. |
|---|---|---|---|
| Van Winkle, f | 9 | 0 | 18 |
| Mowan, f | 7 | 1 | 15 |
| Smith, c | 0 | 0 | 0 |
| Jinushi, c | 0 | 1 | 1 |
| Hassill, g | 2 | 0 | 4 |
| Angerbauer, g | 0 | 0 | 0 |
| | 18 | 2 | 38 |

Score by periods:

| | | |
|---|---|---|
| East Orange | 20 | 24—44 |
| Plainfield | 17 | 21—38 |

Referees, Starry and Dunham; times, Van Hoesen; scorer, Wilmerding.

## TEAM SHOOT FEATURE OF CLIMAX CLUB'S PROGRAM

A match shoot between teams of ten men representing the Flemington Gun Club and the Climax Gun Club, will be decided at the Plainfield avenue club's traps tomorrow afternoon, beginning at 1:30 o'clock. There will also be six 15-bird sweepstakes. The buss, leaving Martin's garage at 2 o'clock, will pass the grounds.

Mrs. H. B. Arnold bowled 189 at the Ladies' Night social at the Columbus Club Wednesday night. This is believed to be the best score ever made by a Plainfield woman bowler. Mrs. Arnold also holds the record for Dunellen, with a mark of 181.

**SPEARY HEADS JEWELERS.**

Jack Speary, the best bowler in the Elks' League as well as the Knights of Columbus League circuit, drew down the prize for the best individual average in the Jewelers' League. Twenty-six games, Jack had an average of 186.20.

**WILTSE TO MANAGE ALBANY.**

George Wiltse, formerly with the New York National League Club, has signed a contract to manage the Albany Club of the New York State League for the coming season. Dr. F. N. Tate, the new owner, announced last night that Wiltse had accepted the position.

**CHECKER PLAYERS BUSY.**

Six checker players gathered in the rooms of the North Plainfield Reid Republican Club last night for informal play. Those taking part were Charles Mattison, Robert Coulter, T. J. Comerford, J. P. Streter, A. Leask and William Wanamaker. Coulter and Wanamaker were the leading winners.

**ABERG TO WRESTLE STECHER.**

Alexander Aberg has accepted a guarantee of $15,000 to wrestle Joe Stecher, of Dodge, Neb., in Omaha or Chicago any time after May 1.

—That funny fellow Scoop is on the classified page.

## N. P. H. S. BOYS TO PLAY THE GIRLIES

### Burlesque Basketball Tonight in Saengerbund Hall to Be Followed by Dancing.

The championship of North Plainfield High School will be contended for this evening in Saengerbund Hall when the boys and girls clash in their last contest of the season. Both teams are eager to win, and enthusiasm over the match runs high in the borough school. The girls, who have already annexed the city championship, are eager to add another laurel to their record, while the boys, who are titleless, are confident of winning. Girls' rules will be used in the first period, while in the last session, regular boys' rules will be enforced.

The two teams will line up as follows:

Townley ..... Miss Burtis
Dawe ..... Miss Spencer
forwards.
McDonough ..... Miss McCullough
centre.
Kirch ..... Miss Keller
Dilts ..... Doughty
guards.

Dancing will be enjoyed after the contest.

## FORDS TAKE TWO FROM REOS ON ELKS' BOWLING CHUTES

**ELKS' HOUSE LEAGUE.**
**Team Standing.**

| | W. | L. | P.C. | H.S. |
|---|---|---|---|---|
| Cadillac | 5 | 1 | .833 | 954 |
| Stutz | 12 | 3 | .800 | 850 |
| Ford | 10 | 5 | .667 | 945 |
| Reo | 7 | 5 | .583 | 828 |
| Chalmers | 6 | 6 | .500 | 832 |
| Mercer | 6 | 6 | .500 | 831 |
| Oakland | 5 | 7 | .417 | 867 |
| Buick | 5 | 7 | .417 | 858 |
| Oldsmobile | 2 | 10 | .167 | 899 |
| Velie | 2 | 10 | .167 | 821 |

**Schedule.**

Tonight—Oldsmobile vs. Mercer.

The Fords won two games from the Reos in a house tournament match at the Elks' Club last night.

The scores:

FORD.

| | | | |
|---|---|---|---|
| Haynes | 180 | 147 | 173 |
| Abbott | 165 | 140 | 129 |
| Mosher | 133 | 158 | 128 |
| Banks | 148 | 132 | 152 |
| Vail | 173 | 197 | 223 |
| | 799 | 774 | 805 |

REO.

| | | | |
|---|---|---|---|
| Firstbrook | 165 | 151 | 146 |
| Dunham | 121 | 139 | 101 |
| B. Mann | 202 | 123 | 166 |
| Brown | 135 | 159 | 140 |
| Kiely | 180 | 176 | 196 |
| | 803 | 748 | 749 |

## THIS PLANT IS A THIEF.

**Dodder Steals All the Digested Food of Its Clover Neighbors.**

Possibly he's too lazy to feed himself, or it may be that he came from a family of criminals and can't overcome his heredity. At any rate, he's a robber, a thief and a plunderer. None of these names is too severe, and if you doubt it ask the farmer, who knows him for the damage he does every year to the clover and alfalfa crops. The plant is the dodder.

Perhaps we can forgive the dodder for not preparing his own food, for he has nothing to prepare it with. Nearly all plants have chlorophyll, the substance which makes plants green and digests the food which they take from the ground and the air. The dodder has no chlorophyll.

So it has to turn robber to live. After the seed springs from the ground the dodder vine reaches out until it touches some other plant, clover, for example. It attaches itself to the clover stem by its tiny rootlets and begins to eat the food which the clover has taken and digested.

After awhile the root withers and dies, and the vine keeps reaching out for more victims, binding them together with its tiny threads. You probably have seen the small, pale, bell shaped flowers climbing over a field of clover.

Once dodder gets a hold in a clover field the farmer's only escape is to cut clover and dodder alike and burn the crop. And the farmer believes this death none too horrible for the little robber vine.—Philadelphia North American.

—That funny fellow Scoop is on the classified page.

Hartford Bicycles

MEDIUM PRICE

George L. Simon

179 North Ave. Opp. Depot.

BUY A BICYCLE

## CITY TITLE AT STAKE TONIGHT

### Eagles and Imperials' Roll-off at Columbus Club Begins at 8:30.

## ELKS' TEAMS TRAVEL

**Seniors go to New York and Juniors to Newark—Also House Tournament Games—Other Bowling at Park Club and Dunellen.**

The bowling championship of the city for fiveman teams will be decided on the Columbus Club alleys tonight, when the Eagles and Imperials, which finished the City League schedule tied for first place, will meet in the roll-off. Followers of both teams and many others will swarm to the West Front street club, which can accommodate a large throng of rooters.

In their league games on the Columbus Club alleys, the Eagles made much higher scores than the Imperials, but this fact isn't making the Birds any favorites for tonight's match. The borough team has a way of springing surprises, such as it did by defeating the Eagles three straight games in the final series of the season, and tying the leaders for first place.

The two teams will probably appear tonight with Bill Smith, Albert Jaeger, George Miller, Jim Mahoney and Harry Radin rolling for the Eagles, and Arthur Voorhees, Ernest Luthman, George Lewis, George Gates and John Connoly pinning for the Imperials.

The first game will start at 8:30 o'clock.

**Elks in New York Tonight.**

The local Elks will bowl in New York tonight. It will be the last league tilt of the season for the Gothamites. The New Yorks are at the head of the second division, but their average is lower than Plainfield's mark.

**Little Elks at Newark.**

The Plainfield team of the Elks' Junior League is scheduled to shoot in Newark this evening. The Newark colts, although they aren't occupying first place, come close to being the best team in the league, and the Plainfielders will have to be in their best form to collect any victories.

**Other Bowling Matches Tonght.**

The Oldsmobile and Mercer teams of the Elks 'house tournament will engage in an alley combat tonight.

Park Club pinners will hold their weekly session of ten pin play.

In the Dunellen League, the Foresters are scheduled to roll against the Baracas Class men.

## CLASSY BASKETBALL IN THE TABS' HALL

### St. Christopher's, Athenians and Plainfield A. A. Will Be There Tonight.

Two speedy basketball games will draw the enthusiasts to T. A. B. S. Hall tonight. The St. Christopher's of New York, will oppose the Plainfield A. A. in the main go, and the Athenians, of this city, will play the colored Y. M. C. A. team of Montclair, in the preliminary game.

All four combinations are composed of clever players. The St. Christopher's have appear here in former years, and have never been defeated by a Plainfield five. The Plainfield A. A. has put up some strong exhibitions this year, its best showing being against the Co. M five at Somerville.

The Athenians played the Montclair tossers at Montclair last Tuesday night and lost after a close game. The two teams are evenly matched, and in interesting scrap should result when they clash in their second meeting.

**SCHULTE LOSES PLACE ON CUBS**

Frank Schulte, veteran Cub outfielder, has lost his place in the regular line-up because he failed to report at Tampa yesterday as ordered, Manager Tinker announced at the training camp. Zwilling will be given his place. Schulte and George Zabel, pitcher, who also neglected to show up on time, were fined $100 each in addition, and Zabel, Tinker said, may be traded.

**SEVEN SEEK POOL TITLE.**

Seven entries have been accepted for the national amateur pocket billiard tournament, which will open at the New York Athletic Club Monday.

**Tango Football the Latest.**

Tango football is being popularized in some of the dance halls of Chicago. The principle of the game is the same as in soccer football, and the players have to tango to music at all times while in action. A silver trophy has been offered for a contest between the Majestic Benevolent association and the Hamburg Athletic association in this sport.

## P. H. S. GIRLS HAVE ONLY ONE OPPONENT

### Miss Gladwin Holds up Westfield Cause Alone for a Time, But Locals Win.

After a ten-days' lay-off the girls' basketball team of Plainfield High School got in action yesterday afternoon on its home court, defeating Westfield High School, 14 to 9. Miss Good and Miss Simons, the Red and Blue forwards, played excellent games, although Miss Gladwin was the best shooter on the floor, and was responsible for all of the scoring done by the visitors.

Neither side did any scoring until late in the first half, when the locals rolled up five points on a basket and three fouls as against three fouls by Miss Gladwin. In the second half the star Westfield forward tied the score and managed to keep even with the local maidens until several baskets in succession by the P. H. S. forwards clinched the victory.

The line-up of the locals was considerably changed around, but that did not seem to make any material difference in the showing that was made, and the next three games that will wind up the season should be victories.

The score:

PLAINFIELD H. S.

| | G. | F. | P. |
|---|---|---|---|
| Miss Good, f | 3 | 3 | 9 |
| Miss Simons, f | 1 | 3 | 5 |
| Miss C. Bremble, c | 0 | 0 | 0 |
| Miss Palmer, sc | 0 | 0 | 0 |
| Miss Weintrob, sc | 0 | 0 | 0 |
| Miss J. Bremble, g | 0 | 0 | 0 |
| Miss Pennock, g | 0 | 0 | 0 |
| | 4 | 6 | 14 |

WESTFIELD H. S.

| | G. | F. | P. |
|---|---|---|---|
| Miss Gladwin, f | 1 | 7 | 9 |
| Miss Stadie, f | 0 | 0 | 0 |
| Miss Beattie, c | 0 | 0 | 0 |
| Miss Jones, sc | 0 | 0 | 0 |
| Miss Pomeroy, g | 0 | 0 | 0 |
| Miss Chamberlain, g | 0 | 0 | 0 |
| | 1 | 7 | 9 |

Score by periods:

| | | |
|---|---|---|
| P. H. S. | 5 | 9—14 |
| W. H. S. | 3 | 6—9 |

Referees, Miss Wean and Gordon; timer, Dunham; scorer, Coudray.

## SIX MATCHES DECIDED IN ROLLER'S TWO-MAN EVENT

The results of last night's bowling in the two-man tournament on Roller's alleys at Somerville follow:

| | | | |
|---|---|---|---|
| C. Overosky | 196 | 146 | 184 |
| G. Nolan | 176 | 149 | 168 |
| | 372 | 295 | 352 |
| L. Davis | 178 | 126 | 153 |
| F. Kugler | 167 | 168 | 156 |
| | 347 | 294 | 309 |
| L. Roller | 166 | 191 | 204 |
| J. McCarthy | 159 | 201 | 171 |
| | 325 | 392 | 375 |
| C. Overosky | 156 | 155 | 179 |
| G. Nolan | 184 | 171 | 173 |
| | 340 | 326 | 352 |
| L. Roller | 195 | 148 | 170 |
| J. McCarthy | 178 | 188 | 187 |
| | 372 | 336 | 357 |
| L. Davis | 178 | 187 | 205 |
| F. Kugler | 127 | 163 | 155 |
| | 305 | 350 | 360 |
| Overosky | 196 | 146 | 184 |
| Nolan | 176 | 149 | 168 |
| | 372 | 295 | 352 |
| L. Davis | 178 | 726 | 155 |
| F. Kugler | 169 | 168 | 156 |
| | 347 | 294 | 309 |
| L. Roller | 166 | 191 | 204 |
| J. McCarthy | 159 | 201 | 171 |
| | 325 | 392 | 375 |
| Overasky | 156 | 155 | 179 |
| Nolan | 184 | 171 | 173 |
| | 340 | 326 | 352 |
| L. Roller | 195 | 148 | 170 |
| J. McCarthy | 178 | 188 | 187 |
| | 372 | 336 | 357 |
| L. Davis | 178 | 187 | 205 |
| F. Kugler | 127 | 163 | 156 |
| | 305 | 350 | 360 |

## P. H. S. BOYS' FIVE PLAYS AT WESTFIELD TONIGHT

Plainfield High School's basketball team will play its last game of the season tonight when, accompanied by a large crowd of rooters, it journeys to Westfield to play the high school team of that place n the return game. The first one was a victory for the P. H. S. basketeers. The contest tonight will be played in the Washington School and will start at 8 o'clock. Dancing will follow the game.

**CUBS SELL PITCHER DOUGLAS.**

Phil Douglas, a pitcher, has been sold to the St. Paul American Association Club by the Chicago Nationals.

## *Local Sport News, Views, Reviews and Interviews*

*EDDIE FEIHL'S GREAT WORK.*

Eddie Feihl's bowling performance in Newark, Wednesday night, chronicled in the news columns of the Press yesterday, was the climax of a series of wonderful alley exhibitions. Feihl, taking a special liking to the Eaton alleys in Branford place, Newark, made so many wonderful scores in his informal games on those alleys that bowlers who gather there looked upon the young Elizabeth Elk as the greatest bowler that ever stepped up to the foul line. Feihl made dozens of big double century scores, his favorite figure seeming to be 290, which he rolled several times. Feihl's admirers believed he could defeat any pinner standing on two legs, and they backed him in a match against the man generally acknowledged to be the world's champion—"Peerless" Jimmy Smith. Feihl won the match, and is now looking for more worlds to conquer. He has recently entered two endurance contests held in Newark for teams of two men, and the fact that he won both of them single-handed gained him the reputation of being the iron man of bowling circles. Think back now, and see if you can recall any bowler who, shooting in a match, has turned in any string of scores on true alleys better than these: 259, 234, 245, 224, 258, 256, 300, 258, 256.

• • • • • •

*ELKS' FINAL GAMES THIS WEEK.*

Plainfield pinners in the Elks' Senior League wind up their 1915-1916 campaign with battles in New York tonight and in New Brunswick tomorrow evening. The season's end doesn't hold out much for 885's big team. Captain Waldorf's men are sure of keeping out of last place; they can lose all their remaining six games and still finish ahead of the cellarites. While it is possible for the Queen City Bills to go up as high as fifth, their chances of advancing are small because they will have to shoot all their games on opponents' alleys.

Six straight victories would land the locals at the top of the second division, but it must be admitted that they would be travelling at top speed to accomplish this feat on the home alleys of such teams as New York and New Brunswick. Plainfield has an excellent chance to wind up in eighth place, and it is in that berth that the Queen City outfit will probably be found, when all the returns are in.

• • • • • •

*SPORT FEATURES TONIGHT.*

Two unusually fine sport cards are billed for this city tonight. Either the basketball double-header in T. A. B. S. Hall, where the St. Christopher's, of New York, the Montclair colored Y. M. C. A., Imperials and Plainfield A. A. tossers will hold forth; or the Columbus Club bowling match, where the Imperials and Eagles will roll the extra match for the bowling championship of the city, would be a headline attraction any time. Many fans are interested in both attractions, and the confliction will undoubtedly hurt the attendance at both clubs.

• • • • • •

The much mooted question of how the present Hope Chapel basketball team compares with the players who formerly represented Pastor Greene's parish may be solved tomorrow night, when the old bunch lines up against the 1916 quintet. The old combination hasn't had much practice, and may not exhibit its shooting eye of former days, but it will show that it has not forgotten the general idea of how the game ought to be played.

• • • • • •

The local bowling season is on its last legs, and still no Plainfielder has put up a perfect score this year. Walter Vail is sticking in as many towering tallies as any one else. His 258 on the Elks' alleys Wednesday night was "Quake's" latest big score.

• • • • • •

If Willard and Moran crowd half as much action in their ten-round go on March 25 as Benny Leonard and Johnny Dundee did in their lively battle in the "Garden," Wednesday night, the show will be well worth all that is being asked for seats.

• • • • • •

This year's much criticised weather has caused many loud, hacking coughs, but only one Kauff that can be heard from New York, N. Y., to Marlin, Tex. Or isn't Benny's demand being heard in the Giants' camp?

**BRESNAHAN MAY TAKE DOLAN.**

Roger Bresnahan, owner of the Toledo American Association Club, was considering yesterday the application for a berth with the Toledo team, which he received from "Cosey" Dolan, centre fielder of the St. Louis National League team.

**BARACA BOWLERS WIN.**

The Dunellen Baracas took two games out of three from the Y. M. A. bowlers of South Bound Brook on the Y. M. A.'s new alleys last evening.

**EDDIE MAHAN NOW A COACH.**

Announcement was made yesterday that Eddie Mahan, former Captain and fullback of the Harvard football team, has accepted the position of assistant coach of the University of California football squad, and would report for duty next August.

**WILL COACH PENN. STATE.**

Lawrence C. Whitney, former Dartmouth football captain and backfield star, has been re-engaged to assist Dick Harlow, coach of Penn State's eleven, next Fall.

WE TAKE SPECIAL PRIDE in our auto repair work. We give each job, little or large, the best there is in us and those who have sent cars to us for repairing will tell you that we do our work right. We guarantee to satisfy you as thoroughly as we did them.

AUTOMOBILES RE-PAINTED

MARTIN AUTOMOBILE CO.

304-312 PARK AVE.

Central Bottling Works

Telephone 229. Corner Somerset and Chatham Sts.

HENRY HAURAND, Prop.

*Headquarters for High Grade*

Beers, Wines, Liquors and Carbonated Beverages

We carry only reliable goods. Goods with a reputation. Goods that we guarantee and recommend.

Try our Leaders—Plainfield Club, (blend); C. B. W. Monogram, (blend); Elkwood Pure Whiskey, (straight); none better made.

We regret to state that we can not deliver goods in Plainfield, but if you consider quality and prices you will find it will pay you to send for them. We call for empty bottles.

*America's Foremost Specialists*

Newark
Cleveland
Buffalo

**OPPENHEIM COLLINS & CO**

New York
Brooklyn
Philadelphia

**Broad and William Streets, Newark**

**Invite Particular Attention to Their Opening Display of**

## New and Exclusive Spring Apparel

**For Women, Misses, Juniors and Girls**

**The showing includes a complete and comprehensive assortment of the accepted Paris models, reproduced by America's foremost designers, tailors and dressmakers**

## At Our Usual Moderate Prices

## Fifth Anniversary Sale

**Beginning Monday, March 13th, Ending Saturday, March 18th**



## THE APPLEGATE QUALITY COUNTS

| | | | |
|---|---|---|---|
| Morris Skin Back Hams, lb | 19c | Bottom Round to roast, lb | 23c |
| Morris Supreme Hams, lb | 18½c | Plate Corned Beef, lb | 10c |
| Kingan's Hams, lb | 23c | Fresh Honey Comb Tripe, lb | 14c |
| California Hams, lb | 13c | Long Island Ducks, lb | 28c |
| Monmouth or Sweetcorn Bacon, by strip, lb | 23c | Milk Fed Roasting Chickens, lb | 32c |
| Hindquarters Mutton, lb | 18c | Fresh Killed Fatted Fowl, lb | 25c |
| Legs Mutton, lb | 18c | Fresh Killed Stewing Chickens, lb | 20c |
| Prime Rib Roast, best cut, lb | 24c | Strictly Fresh Jersey Eggs, doz | 32c |
| Rib Roast, blade cut, lb | 16c | Large Navel Oranges, dozen | 40c |
| Loins Pork to roast, lb | 19c | Florida Oranges, dozen | 30c |
| Top Sirloins, by whole, lb | 21c | Lemons, dozen | 18c |

**Special attention paid to telephone orders. Kindly phone orders early to insure prompt delivery.**

## CLIFFORD L. APPLEGATE

164 East Front Street. Tel. 877.


## GERMANY'S MOTIVE FOR WANTING VERDUN

**Miss Janet Richards Gives Many Interesting Views on European Struggle.**

Events in our own land and those in Europe of the last two weeks were summarized by Miss Janet E. Richards, in another of her current event lectures given in the Hartridge School Auditorium, yesterday afternoon. Her audience was one of the largest yet attendant at any of her talks and an interested one. Beside giving many personal views, she read a number of articles from the leading periodicals and papers of the day, the majority of them being editorials on the recent Congressional difficulties the President has had to face and movements in the theatre of war.

Miss Richards opened her address with an appeal for the relief of the Armenians, who at present are among the most needful of the European countries. A nation of peace-loving people, they have suddenly been cruelly attacked, the civilians ruthlessly massacred and deprived of all the necessities of life. Miss Richards solicits contributions for the various relief funds of the Allies at all of her lectures, her personal interest being with the Montenegrins and the Armenians, however.

During her talk, Miss Richards outlined the battle which has been waged around Verdun, where the deadliest of combats is being carried on between the French and the German forces, with a terrific loss of life on either side. The principal motive for these continual German losses is actuated by one from the interior, their theory being that should she seize Verdun, which is the strongest outpost of the French, she will then be able to say to the French, "we have shown you that we can get a thing when we want it. We do not want Paris, but we have shown you that should we want the city we can proceed in the manner we have at Verdun. Are you ready now to accede to our peace plans?" Pacifists believe tais is the ultimate reason for the persistent fighting at this point. The Germans have formed a "V" shaped net about the stronghold, and are endeavoring to surround the city from the rear and then close in from all sides.

Others having knowledge of the Allies' policies say that England and France would never comply with the German requests for peace, which would undoubtedly be restoration of colonies, restoration of trade and bringing everything around as it was before the war started. The Allies would without a doubt say to Germany, "Restore all your confiscated property, redeem Serbia, Belgium and make good all the heavy losses."

The speaker closed with a brief outline of the German relations with Portugal, where thirty-six German ships have been seized, resulting in the severing of diplomatic relations between the two countries and a state of war declared. At present Germany has fifty-five ships interned in American waters.


**There's a Place on a Pay-Roll For Your Name!**

For the man or woman who can do some useful work Well is always needed in this City of Work!

The right place for you may be found—perhaps with little delay—by a campaign of classified advertising in the Plainfield Daily Press.

So let classified advertising place your name, once more on a pay-roll!



There is no excuse for your not knowing whether you get good milk or not.

The Board of Health makes regular reports on the seventeen kinds sold in Plainfield.

These reports show Wood Brook milk to be the purest and most wholesome.

Parents, the use of Wood Brook milk is health insurance.

**WOOD BROOK FARMS.**
**Plainfield, N. J.**
'Phone No. Metuchen 179.


## HEAVY GERMAN LOSSES AT VAUX

### French Still Hold Town Against Attack.

### KUT RELIEF ARMY SIGHTED

**Aylmer's Forces Nearing Townshend After Two Months' Task—War Declared on Portugal by Germany. Minister is Handed Passports in Berlin—Seizure of Ships Given as Chief Reason.**

London, March 10.—Whether the fort of Vaux was captured by the Germans or held by the French is in doubt, as reports from Berlin and Paris were contradictory.

The Berlin report asserts that "the village and armored fort of Vaux were captured in a glorious night attack."

According to the French communique, referring to "powerful attacks" on the Vaux positions and covering the same period as the Berlin report, "the enemy was unable to make any impression on our line and has been completely repulsed." The communique adds:

"Some detachments of German infantry which have penetrated the village of Vaux were driven out immediately by a counter attack.

Supplementing the report in reference to the Vaux fighting, the numerous adjoining fortified positions, the communique says:

"Furious assaults against the village of Vaux were repulsed with great losses to the enemy. Finally the Germans launched against our trenches bordering the foot of the slopes of the crest, which is surmounted by the Vaux fort, violent attacks in massed formations, which were repulsed."

**Relief Near Townshend.**

After waiting patiently for nearly two months, the British public was gladdened by good news from Mesopotamia. It was announced officially that General Francis J. Aylmer, commanding the relief colum, which recently has been re-enforced, has pushed forward seventeen miles up the Tigris and has arrived within seven miles of Kut-el-Amara, where General Townshend is still holding out. There the Turks appear to have made a final stand.

Berlin, March 10.—Germany declared war on Portugal and handed passports to the Portuguese minister. The Overseas News agency says:

The German declaration emphasized the fact that this step was made necessary by the recent illegal seizures of German ships in Portuguese ports, which is the gravest sort of breach of neutrality and of special treaties. Germany therefore is obliged to give up her former attitude of forbearance, which she had maintained because of Portugal's awkward situation.

The declaration enumerates a long series of breaches of neutrality by the Portuguese government, such as the permission of free passage of English troops through the colony of Mozambique, the permission given to English men-of-war to use Portuguese ports for a time exceeding that given neutrals, the permission given the English navy to use Madeira as a naval base, actual engagements between Portuguese and German troops on the frontier of German Southwest Africa and Angola, frequent insults to the German nation by members of the Portuguese parliament, who never were reprimanded.

The declaration further points out that the seizure of German ships in neutral Portuguese ports on Feb. 23 was an act against the law and the treaties concluded between Germany and Portugal.

## GETS 30 YEARS PRISON TERM

**Daughter Whom Father Abused Sobs at Judge's Sentence.**

Hartford, Conn., March 10.—With the uttered regret that the adequate punishment was not yet the law of the state, Judge Joseph B. Tuttle sent Walter Henry Knowles, forty, away to the Wethersfield state prison for a term of ten to thirty years, while people in the courtroom shuddered as they heard the bitter sobs of Knowles' thirteen-year-old daughter, whom the father had abused for more than a year.

## U. S. SENATOR SHERMAN.

**Would Send U. S. Troops Into Mexico to Exterminate Bandits.**

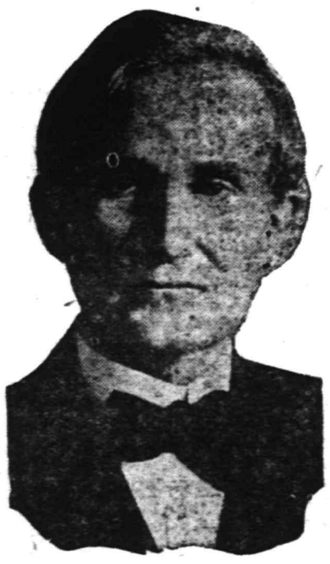

Photo by American Press Association.

**MISS HUTCHINSON HONORED.**

Another Plainfield High School graduate has been honored by an election to an exclusive college fraternity. Word has been received that Miss Margaret Hutchinson, a member of the class of '07, has been elected a member of the Phi Beta Kappa as one of sixteen who received the honor at the Syracuse Chapter.

—Going to build? See Saturday's Press.


# HEARN

Fourteenth Street New York West of Fifth Avenue

## THE NEW FOR SPRING

***Extraordinary Offerings in Young Folks' Spring Outfits***

**For Best Values in Those and Other Items Advertised Be Here Tomorrow**

We *always* prepare special offerings for week-end shoppers..... Those having only Saturday in which to shop will find that it pays to come directly here.

**ALWAYS MORE VALUES THAN PROMISED**

**BOYS' SUITS**—9 to 18 years—Regularly $7.98—Special, tomorrow. ..... **6.50**

Variety of Norfolk Models, also single breast sack styles. High class fancy cheviots, also homespuns, cassimeres, worsteds and velours—plaids, checks, fancies—three-piece belts—majority have extra trousers—trousers lined.

Young Men's Suits—Sizes 33 to 38 chest—value $11.98 and $12.98....Special **9.50**

Variety of fancies—in greens, grays, browns and blues—two and three button sack models—serge or alpaca linings—plain or cuff sleeves—flap or patch pockets, excellent tailoring—newest model.

Boys' Trousers—4 to 17 yrs.—reg. .98 to $1.50 Saturday's Price ..... **.85**

Straight, bloomer and knickerbocker styles, cheviots and tweeds in most desirable fancies; also tan and brown corduroys, lined and unlined—many have change pockets and belt loops—finely tailored.

Little Boys' Wash Suits **1.49.....1.98**
Reg. $1.98 ..... Reg. $2.98
2½ to 10 yrs.—Linens, madras, galateas and imported reppe—white, tan, rose, blue and gray—Middy, "Junior Norfolk," Russian, vestee and military.

Stout Boys' Suits—33 to 40 chest..... **2.98** to **11.98**
Sack and Norfolk models—cheviots, tweeds, worsteds and cassimeres—smart patterns—also navy serges.....Every week our STOUT BOYS' SUITS make new friends of parents who always had their stout boys' suits made to order until they investigated our satisfying and matchless stocks.

## MISSES' TAILORED SUITS

**Smart Spring Styles from Noted Makers**

**17.98....21.98....24.98**

**Sizes 14 to 18 years, with becoming ones for small women.**

Wool Poplins, Men's Wear Serges, Gabardines and Worsteds—the season's most favored colors as well as block and shepherd checks in black and white.....About twenty styles, all of which are choice and carefully executed.....Faultlessly tailored and finished in a way that you will be proud of and appreciate.

**New additions to the group of styles in our suits at 14.85, our specialty in this department.**

**Women's Underwear**

**Nainsook—Crepe de Chine**

We call attention to the following Saturday Specials:—

**Nightdresses and Combinations**—manufacturer's odd lot—reg. .79 ..... .59

Nainsook—V and round necks—lace or embroidery trimmed—reg. .98 ..... .79

Nainsook—selected styles—well made—various trimmings—reg. $1.39 ..... .98

Nainsook—dainty models with yokes of embroidery, lace and ribbon—reg. $2.69 ..... 1.98

Crepe de Chine **Corset Covers**—white and flesh—prettiest designs with fancy lace and ribbon yokes.... .98

**Satin Bloomers**—white or flesh—reg. $2.69 ..... 1.95

Crepe de Chine **Petticoats**—white or flesh—fancy lace trimmed—were $4.98 ..... 3.98

Crepe de Chine **Envelope Chemises** exquisitely trimmed with lace and ribbon ..... 1.98

**HANDKERCHIEFS**

**Women's Pure Linen Hdkfs**—col'd or white embroidered corner—large assortment .....each .12½

**Women's Initial Hdkfs**—white or col'd wreath initial—some Shamrock lawn—half doz. in box..... .29

**Women's Initial Hdkfs**—pure linen—Longfellow or other neat initials—half doz. in box..... 1.00

**TOYS**

That are Instructive and Delightful

**.24 . . .29**

Basket Weaving Sets, Sewing Cards, with necessary embroidery cotton, pretty designs to cut out of paper and to paste; sets of Furniture to be cut out and folded into shape (a 24-pc. outfit giving three complete suites and three rugs). You will be surprised at the amount of moving that they will stand.....Wizard Mop and Dusting Sets are fine for the child housekeeper.....Paint Sets that are out of the ordinary will fill your need when all else fails.....Spello Boards and Transfer Pictures are other worthwhile hints....At 9 cts., flat irons with detachable handles, also pulley clothes lines and clothes pins.

Of course there are a thousand other child delights in this Miniature Toy Shop, adjoining the Restaurant, on the third floor.

**MEN'S NEGLIGEE SHIRTS**

*Our Special*..... .69

High grade Percales—up-to-date stripes—five-button fronts—attached starched cuffs—hand ironed—cut according to our own specifications to assure perfect fit—sizes 14 to 17.

In spite of the advance in cost of cotton and dyestuffs, the price of these shirts is the same as it has been for the past [illegible] years. Cash buying and forehandedness are the reasons.

**No. 80 Entrance is the most convenient to this department.**

**Special for Saturday in COMMERCIAL STATIONERY**

Typewriting Paper—pkge. of 500 sheets Value .89.... .19 | Value .60.... .35
Carbon Paper—box of 12 sheets—Reg. .12 ..... 8

**Your Little Daughter Will Look Like a Beautiful Doll in These**

## GIRLS' SPRING CLOTHES

**from particular makers noted for superior designing and workmanship.**

**Spring Coats**—6 to 14 yrs.—Shepherd checks and plaids in Spring worsteds, tan coverts; also crepe poplins and serges in plain colors—large variety of smart models ..... 5.98 to 14.98

**Little Girls' Spring Coats**—2 and 3 yrs.—Scotch Poplins, Velours—Plaid Silvers, also checks, corduroys..... 3.98 to 12.98

**Middy Dresses**—6 to 14 yrs.—Trim models—marine blue and white—middy braid—[illegible] noted for hard wearing qualities—[illegible] white with contrasting trimmings—washes easily ..... 4.98

**Clothes Dresses**—6 to 14 yrs.—attractive new models—[illegible] color combinations—[illegible] models ..... Prices 3.98 to 8.98

**MORNING SPECIALS—Tomorrow, Saturday, Until 1 P. M.**

To prevent dealers buying, quantities restricted. No Mail or Telephone Orders.

75 & 89 ct. Girls' Tub Dresses.....59
Pretty lines and small plaids with white yoke—sizes 6 to 14 yrs.
GIRLS' DEPT.—SECOND FLOOR.

$2.45 & $2.98 Girls' Hats.....2.00
Sailors, drooms, tams, leghorns, Milan Hemp and Panamas—large and small shapes—black, navy, brown, taupe and green.
MILLINERY—THIRD FLOOR.

$9.98 Young Men's Suits.....7.88
Two and three button sack styles—cheviots, worsteds, cassimeres, new checks, plaids, fancies—to 38 chest.
YOUNG MEN'S DEPT.—THIRD FLOOR.

$5.98 Boys' Suits.....5.00
With extra trousers—spring cheviots in smart checks, plaids, stripes and fancies—various pleated Norfolk models—lined trousers—many with three-piece belts—8 to 17 yrs.
BOYS' CLOTHING—THIRD FLOOR.

49 ct. Boys' Shirts.....36
Fancy stripe percales, light and dark patterns—soft or laundered cuffs—some with collars—sizes 13½ to 14.
BOYS' FURNISHINGS—THIRD FLOOR.

98 ct. Men's Soft Shirts.....77
Woven and printed madras and pongee in neat blue, helio and other stripes—also white tucked shirts of a well-known $1.50 make.
MEN'S FURNISHINGS—MAIN FLOOR.

Boys' Balbriggan Underwear.....17
Seconds of 25 ct. goods—shirts, high neck, short sleeves—also knee-length drawers—all sizes.
BOYS' UNDERWEAR—MAIN FLOOR.

$7.50 Misses' & Juniors' Suits [illegible]
Tailored models—marine blue and white—[illegible] noted for hard wearing qualities—[illegible] trimmings—washes easily
MISSES' DEPT.—SECOND FLOOR.

$1.69 White Voile Blouses.....1.00
Clever models, embroidered [illegible] tuck and Val. lace insertion, front and back—long sleeves.
BLOUSES—SECOND FLOOR.

$1.69 Women's Untrimmed Hats.....1.19
Milan hemp in black, navy, brown and green—latest styles.
MILLINERY—THIRD FLOOR.

$2.24 Women's Silk Jersey Petticoats.1.79
Taffeta-pleated flounces—black and colors—all lengths.
PETTICOATS—SECOND FLOOR.

$2.00 Coutil Corsets.....1.34
Light weight—medium high bust—long hips—three pairs garters—sizes 19 to 30.
CORSETS—SECOND FLOOR.

39 & 49 ct. Women's Cotton Union Suits .31
Low neck—sleeveless—lace—knee length—regular and extra sizes.
WOMEN'S UNDERWEAR—MAIN FLOOR.

39 ct. Ribbons.....24
7½-inch moire or plain taffeta—white or colors—very desirable for hat bows and sashes.
RIBBONS—MAIN FLOOR.

98 ct. Men's Rodt's Tivoli Underwear .79
Gray shirts or drawers—all sizes.
MEN'S UNDERWEAR—MAIN FLOOR.

Clock Signs Denote Morning Specials.
Look for the Clocks! Look for the Clocks!



Toilet Paper 8 Large Rolls for 25c

Finest XXX Flour Quality guaranteed or money refunded 24½-lb bag 90c

WE GIVE S. & H. STAMPS

## E. & W. SCHLOSS

Finest Hawaiian Sliced Pineapple
Large cans, 17c; dozen.....$2.00
No. 2 can, 13c; dozen.....$1.50

Gold Medal or Hershey's Cocoa ½ lb box a box 15c

Richardson & Robbins Chicken Broth pint cans 3 cans 25c

California Prunes or Evaporated Peaches 3 lbs 25c

Eddy's Sauce or Pride of Farm Catsup; bottle 10c

Fancy Queen Olives large jars 25c

Imported Scotch Oats large package 25c

Swift's Pride Soap 12 cakes 25c

Japo Cleanser chases dirt 3 5c cans 10c

Pure Cocoa in bulk, a lb.....25c | Pure Peanut Butter in bulk, lb.....15c

Grand Ma's Borax Soap Powder large package 12c

Beechnut Packing Co. large jar 19c

Fresh Ground Horse Radish a bottle 8c

Finest Corn, Succotash, or Stringless Beans, glass jars 18c

Fancy N. Y. State Corn or Sugar Peas 3 cans 25c

Fancy Cut Beets No. 3 can 10c

Large Dill Pickles, dozen .....18c | New Sauerkraut, 3 lbs.....10c

Saw-tay: Small jar .....10c; Medium jar .....25c; 5-lb jar .....$1.00

Royal Baking Powder: ¼-lb can .....12c; ½-lb can .....22c; 1-lb can .....42c

Log Cabin Syrup: Pint tin .....23c; Quart tin .....43c; 2-quart tin .....73c

English Walnut Meat or Black Walnut Meat, lb 48c

Pure Leaf Lard 2 lbs 25c

Robertson's Currant Jelly small jars 10c

Fancy Santos Coffee, 19c lb; 5 lbs.....90c | Rajah Brand Ceylon Tea, 1-lb package.....39c

Baking Soda 1-lb package a pkg. 7c

Huyler's Chocolate Almond Bars 3 5c cakes 10c

Premier Brand Currant Jelly 25c grade 17c; 3 glasses .....50c

San Bernardo Brand California Peaches large can 15c

Fancy Asparagus Tips a can 19c

Premier Preserves 25c grade; jar 18c; 3 bottles .....50c

N. Y. State Sliced Evaporated Apples, 1-lb pk.....14c | Gulden's Stuffed Olives, 25c grade; bottle .....20c

Van Camp's Spaghetti a can 8c

N. Y. State Apples gallon cans 25c

Mother's Oats, large package packed with Aluminum Ware; pk. 25c

Presto Flour large package a pkg. 25c

Borsum's Putz Polish large can 15c

Tiger Buckwheat large package a pkg. 12c

Armour's Ham Loaf or Corn Beef Hash, can.....10c | Bouillon Cubes, 2 for 5c; box of 10 cubes.....23c

## LENTEN SPECIALS

Imported Herring, oval cans, 2 cans....25c
Japanese Crab Meat, ½-lb can.....25c
Shad Roe, oval cans.....25c
Boneless Sardines, ½-lb can.....25c
Finest Lobster, ½-lb can, 25c; 1 lb....50c
Imported Smoked Sardines, 2 cans.....25c
Finest Smoked Sliced Salmon, tin.....20c

Imported Anchovies, small keg.....30c
Imported Russian Caviar.....30c and 65c
Imported Bloater and Anchoive Paste 25c-45c
Steamed Clams, small can, 15c; large can 25c
Gorton's Cod Fish, 1-lb bricks.....18c
English Channel Mackerel, 1-lb can.....20c
Finest Full Cream Cheese, a lb.....22c
Domestic Swiss Cheese, a lb.....35c

Fancy Tag Bloaters, each.....5c
Premier Shrimp, small can, 12c; large..20c
Premier Tuna Fish, small can 12c, large 22c
Columbia River Salmon, ½-lb 12c, 1-lb.20c
Red Alaska Salmon, 1-lb tall can.....18c
Choice Pink Salmon, 1-lb tall can.....10c
Burnham's Clam Chowder, 8-lb can.....17c
Large Fat Mackerel, a lb.....20c



## Your Next Tenant Is an "Ad-Reader"

The tenant to whom your property would be most valuable is a reader of the "To Let" advertisements.

If your advertisement is factful, definite and fully informing he will recognize it as meaning OPPORTUNITY to him, and he will lose no time in getting in touch with you.

But if your advertisement should be vague, uninforming and written with a view to "saving space," it might not appeal of any personal interest at all.

## BUSINESS MEN'S BANQUET

(Continued from page 1.)

age it.

The immigrant is America's greatest source of prosperity, said the speaker, and he declared that the American who spoke ill of the foreign element of citizens struck at the very heart of the nation. "The very courage and ambition that brings them here is capable of the highest development, and we want them. We want them, not as aliens, but as Americans. What would America be without its foreign-born population?"

About ninety-eight per cent. of the people living in America are honest, said the speaker; and yet he pointed out that legislatures and Congress spent all their time legislating for the two per cent. who are dishonest. He urged laws for the building of commerce, for the protection of the business man and for the preservation of prosperity. "No law works for prosperity that curtails energy or effort," he said, "and no law is good that prevents men from doing things that make bigger business."

After a reference to the bloody war that engulfs Europe, Mr. Stokes closed with the utterance, "May God save this land of ours from such a fate, or any misguided policy that will lead to it."

L. B. Albin called attention to the fact that business men everywhere were learning that co-operation is better than destructive competition, and said that this meant for prosperity. As sales manager for one of the largest manufacturing concerns in the country, he had been asked to speak on salesmanship. He confined his address to a brief discussion of the human element in selling goods, pointing out that the salesman was the point of contact between the manufacturer or merchant and the buyer, and to the buyer he really represented the firm. Salesmen are now selected first for health and second for native ability, he said; after which they should be educated. It cost big money to hire or fire a man, according to his figures, and he urged that every business man educate his salesmen so that they will know the product they are handling before putting them on the road.

Edward R. Carhart, of the Battery Park National Bank, said in part:

"As an evidence of the importance of that which we call the business life of the country, we have but to recall that nowadays business men's organizations take in, as a rule, men from every walk in life—even ministers and politicians—who sustain about the same relation to the development of the business life of the country as an old maid sustains towards the bringing up of other people's children.

"We do not need, however, even this significant reminder to assure us of the importance of our calling, for we can safely say that commerce is the most important factor in the development of the physical or material affairs of men and of nations. She brings about everywhere conditions which make for the highest possible development of civil, social and even spiritual life and character.

**What Commerce Does.**

"Left to her own true course, commerce does many things. She inspires all genius. She brings all knowledge of the world to the service of humanity. She builds up empires; and when the crustacean human shell becomes too narrow for the expanding civilization, it encases, it bursts the shell and tears those very empires to pieces. She opens up deserts and makes them to bloom and blossom as the rose. Statesman and warrior; artist and scientist; inventor and mechanic; teacher and preacher—all blaze her way before her, and all follow after her to reap her fruits.

"Business, therefore, is very sensitive to world happenings. The whole history of trade is one long, long story of adjustment and readjustment to changing conditions, and in the story we find concealed the history of human progress.

"If I needed a text I would select that verse which declares that "One day is with the Lord as a thousand years, and a thousand years as one day." I do not need such a text, however, to assure you that the day of my thought is not this day of twenty-four hours. And yet even such a day might well be a subject for our consideration, for today is the greatest day in all history for us. All the days of the past lead up to it and all the days of the future lead away from it. Today is the sum of all our yesterdays from the beginning of all our tomorrows. We are not making today now; we are living it. We are gathering the rewards or penalties which are the fruits of other days, and we are sowing seed which will bring its harvest of reward or penalty tomorrow, and tomorrow, and tomorrow again.

"But I have a larger day in my mind now—one of those periods of time which mark the great epochs of history and which measure the strides of civilization in its onward sweep toward its ultimate destiny. New York has prospered; the whole country has gained; and the wide, wide world is richer because the Erie Canal was built. But this was its service to the man in the engine-room and to the man at the helm. Its contribution to the 'New Day' is the new barge canal.

"It is plainly apparent to the most casual observer that a 'New Day' is breaking o'er the earth—a day of larger liberty, of greater privilege, of richer opportunity and of fuller life; a day in which men and nations shall be brought one step nearer their ultimate goal. Such days have their genesis in the restlessness of the human race and the upward reach that God has planted in the heart of man.

"The greater 'New Day' that we face is still in the making. But in many phases of the world's life the 'New Day' is already here, in each instance a herald of the larger day to come, in each instance compelling growth and expansion in every other phase of life in order that the true balance of life itself might be maintained.

"One of the most important factors to the 'New Day,' and yet one which in its own larger outlook is a direct result of it, is the business life of the world, and it is with the new business day that we are now concerned.

"We cannot steer precisely the same course today that we took yesterday; for if we do, someone steering a course truer to the current will reach the goal first.

"Aside from the expanding life of our people, a thousand things, of which the war in Europe is only a climax, have contributed to this result and have brought us a day full of promise to American industry and commerce.

"How shall we meet it?

"It will not do to merely make a horizontal increase in the size of everything on the same old lines just because there is a greater business day in sight. Increased business will necessarily mean larger credits, bigger ships, more railroads, deeper and wider canals, and so on; and these things must even precede the arrival of the day of larger trade; must, in fact, invite it and develop it. But we do not have to build larger wooden clipper ships to carry the commerce of the world around Cape Horn now, no matter how great that commerce promises to become.

**World Is Our Field.**

"There can be no criticism of the tremendous energy and colossal enterprise of the American business man in meeting the demands of his own great home market, nor yet of the American financier for preferring to finance the enormous enterprises of home industry and commerce, as against the prosaic demands of foreign trade as it has been conducted hitherto. But we have now reached a point where the world is our field and where we must adjust ourselves and all our business creations to world conditions and demands. Indeed, if our own national prosperity is to be maintained, we must prepare to lay sure hands on our full share of the world's trade.

"We are fast changing from a debtor to a creditor nation. The day is not far distant when our exports of raw food products will cease to be an important factor in our export trade. In fact, we have already imported corn and beef from South America. More and more we are changing from an agricultural to an industrial nation, and because of all this, more and more we need the foreign market, not alone for what it may take away from us in the form of surplus or finished product, but for what it may give us in the form of new material as well. We must prepare for it, we must work for it and we must fight for it; and in the preparation and in the work and in the fight, every element of our business life should bear its part.

"A good beginning has been made. As we expand from national into international trade, we are necessarily projected out into international finance. Foreign trade must be financed. Our own laws hitherto have actually prohibited the financing of foreign trade as it is carried on throughout the world, and we have been compelled for many years to pay tribute to foreign bankers, losing thereby many opportunities for substantial growth and progress, and losing, too, that resultant knowledge and experience which at the present time would be an asset of enormous value.

"The Federal Reserve Act, however, has changed all this, and it is now possible for us to finance our own foreign trade. But we still have our knowledge and experience to gain in financing and developing our export business up to 'New Day' proportions, and this knowledge and experience must be gained by the little merchant as well as the big merchant and by the small country bank as well as by the great city institution; for it must seep through our whole financial and commercial life before substantial results will be gained.

"Here, too, we have made a beginning. The recent Latin-American conference promises large results along permanent lines.

"Too much credit cannot be given to the National City Bank of New York for the work it has done in pioneering the way in South America. With broad vision and characteristic American enterprise, it has led the way, and it is to be commended for the example it has set the business men of America in the deliberate and careful manner in which it is carrying on its work. Nothing is being taken for granted. Scouts have been sent abroad to look over the ground; to spy out the land; to study its resources and the habits, customs, methods, needs and, indeed, the very life of the people with whom it is proposed to transact business.

"Two recent note issues of the Argentine government were successfully floated in this country, and when we think of the great resources of that wonderful country, of its enterprise and its progress, who shall say that this is not a wise investment for our business men, and that it will not pave the way for larger things commercially in our dealings with our sister republic of the southern continent."

In a short address, Charles A. Dana, vice-president of the Spicer Manufacturing Company, struck the keynote of enthusiasm when he advocated the re-opening of the agitation for the extension of trolley service to South Plainfield, classing it as an essential to the development of Plainfield as a New Jersey business center. This proposition was recently presented to the State Board of Public Utilities by the local Board of Trade, but was deemed unnecessary and inexpedient by the Board following a hearing in Elizabeth. As a result of Mr. Dana's re-awakening of the interest in the subject, it is likely that the Business Men's Association will take up the issue with a view to having it furthered, and, as an initial step, Toastmaster Claybrook suggested a rising vote, which was made unanimous.

Mr. Dana said in part: "The Spicer Manufacturing Company carries the stamp, 'Made in Plainfield,' to all parts of the nation through the general acceptance and application of the Spicer universal joint by automobile manufacturers. Not more than twenty per cent. of the automobiles manufactured in America are turned out without the Spicer joint, and every one bears the trade mark of Plainfield. During the coming year this company intends to expend at least $1,000,000 in extending its scope, and the co-operation of Plainfield people and the business organizations will mean that this annual expenditure will double and triple in years to come. One of the necessary assets to the spread of the trademark influence is the extension of the transportation facilities to South Plainfield, where the main plant of the concern is located. Four miles separate this village from Plainfield proper, but as a large number of its employes are Plainfield residents and it is recognized as a Plainfield enterprise. Transportation means everything to a town, and the Spicer Manufacturing Company means everything to Plainfield. Inter-communication between towns by means of railroad and trolley facilities means an expanse of trade, and is an essential in the conduct of any manufacturing motive."

"On May 30, Plainfield citizens will have a chance to show their civic pride and interest in the development of the city in their entertainment of visiting delegates to the New Jersey State Letter Carriers' Convention, which will be held here. This event offers a rare chance to advertise the city's advantages and encourage the influx of new residents. We will entertain delegates from all parts of the state, as well as from New York city, and the demonstration will afford the visitors an excellent chance to acquaint themselves with the city's well-regulated government, good streets and civic hospitality. Everything possible should be done to aid the letter carriers in making the convention a memorable one and one that will be a municipal booster."

Rev. Charles E. Herring, who opened the evening's celebration with a word of prayer, also concluded the affair with an address, inviting the business men to extend their activity to religious circles and lend their aid to the promotion of the church, as well as of the state and municipality.

The dinner was arranged by a banquet committee composed of George J. Finger, Arthur H. Osmun, Arthur E. Force,, Paul R. Collier and Edward F. Conshay, and its members were warmly congratulated last night on its success. An orchestra, composed of Al Squires, Charles Paroubek, Herbert Smith and Kenneth Stuart, furnished music while the dinner was being served, and the Queen City Quartette, made up of Elmer Cutting, Harry Blimm, William Smith and Edward Harding, sang several popular airs between addresses of the guests.

Officers and trustees of the Plainfield Business Men's Association under whose auspices the dinner was held are Herman Schwed, president; M. C. Van Arsdale, vice-president; John J. Varley, treasurer; J. H. DeMott, secretary; John S. Johnston, Leslie R. Fort, George J. Finger, Frank Neidig and Arthur E. Force, trustees.

The dinner started a few minutes after 7:30, and there was not a dull moment until 11:45, when the members were excused by Toastmaster Claybrook. A photograph of the guests was taken by Paul R. Collier as soon as they were seated, and the finished work was shown a comparatively short time later. It was so remarkably clear that a large majority of those present ordered one as a souvenir of the biggest and best dinner of the Association in celebration of Plainfield prosperity.

**Those Who Were Present.**

Those seated at the various tables over the the room were:

J. J. Varley, Herman Schwed, E. C. Stokes, E. R. Carhart, R. A. Claybrook, Dr. C. E. Herring, C. A. Dana, L. D. Albin, W. L. Smalley, Jr., Geo. J. Finger, Paul Collier, H. R. De Mott, M. R. Giles, H. R. Linbarger, E. V. H. Voorhees, T. R. Van Zandt, J. Garretson, W. M. Floersch, F. G. Lynn, A. C. Wadley, C. F. Stout, A. E. Giddes, V. Nash, Jr., J. P. Wesner, B. F. Cerriell, E. A. Laing, T. C. Vail, J. S. Berry, John Lee, W. McComb, H. Cook, Geo. O. Stevens, W. R. Causbrook, G. G. Andrews, Geo. Luhr, C. D. Rice, A. E. Force, A. B. Wilson, W. Smith, E. Cutting, E. Harding, L. R. Fort, J. J. McNamee, M. H. Marchant, A. J. Williams, W. G. Kohl, H. De Meza, H. Blimm, R. H. Harrigan, S. Adams, P. B. Hodge, H. Marshall, F. F. Wilcox, Alex. Milne, E. F. Feickert, M. C. Van Arsdale, Dr. Hillman, Geo. Clay, H. C. Nash, W. R. Codington, F. Blatz, W. A. Coddington, N. B. Smalley, J. Williams, H. Buxton, F. Mobus, F. H. Smith, H. Haurand, E. Sebring, E. Krausse, P. Jahn, H. Schmeyer, F. Neidig, Adolph Tepper, M. A. Tepper, Jacob Sachar, Dr. R. Yood, W. F. Arnold, Geo. Griffen, S. Haff, Mr. Vogel, Dr. Currie, DeWitt Hubbell, J. T. Goodwin, H. W. Farley, Casper Waglow, Max Schwed, L. Slonim, F. Hoffman, J. L. Bennett, A. H. Walker, E. Fertig, J. A. Sperry, W. R. Townsend, George York, E. C. Westcott, F. H. Firstbrook, W. J. Whelan, T. M. Harrington, George Saums, H. B. James, D. E. Thomas, C. C. Graves, Clifford L. Applegate, R. Hyman, E. F. Champlin, W. R. Mosher, J. F. Hughes, C. H. Stephenson, D. B. Hill, J. K. Arnold, L. S. Ayer, Mr. Matthews, J. L. McVickers, E. W. Bradley, J. C. Hansen, S. Rothberg, W. H. P. Veysey, G. S. Simons, H. Schuldenfrei, S. S. Salls, J. H. Johnston, A. H. Osmun, Dr. Hubbard, A. E. Force, 2d, P. A. McVoy, C. L. Thorn.

## FUEL AND HEAT.

**And Why a Blackened Stove Will Give the Best Results.**

The typical household operates on the hit or miss rule of thumb. Effectiveness is secured either through happy chance or the coincidence of that rule with some sound principle.

Why is the stove in the kitchen kept black? The United States bureau of standards asserts that not one woman in ten knows. It says that the reason is that a blackened stove is the hottest of stoves. A nickel plated stove loses half of its capacity for hotness.

Do you want your hot water pipes to transfer heat without loss? "Black them bright and shining," says the bureau. A bright pipe loses less heat than one insulated in thin asbestos. Pans and pots kept bright stay hot longer than those not so. An ideal kettle is black on the bottom to take heat easily and bright on the sides to keep heat long.

Fuels are too frequently used without understanding of their special fitnesses for specific purposes. A coal fire takes half an hour of coaxing to proper enthusiasm for frying eggs.

Many furnaces work better on small than on large coal, which also is more expensive. The heating surfaces and the flues of furnaces should be kept clean. Soot insulates the source of warmth, as if an asbestos mat were put between the stove and the pot of coffee.

## PORTUGAL'S HOMER.

**Camoens, Who Wrote "The Lusiad," Died In Abject Poverty.**

"The Lusiad" is one of the noblest records ever written of national glory and success.

Camoens, its gifted author, determined to do for Portugal what Homer had done for Greece. The great poem was written in the sixteenth century, which has been called the heroic age of Portugal, and its main feature is the rounding of the Cape of Good Hope by Vasco da Gama, while a most interesting episode is the crowning after death of Inez de Cestro as queen of Portugal.

"The Lusiad" took its name from Lusius, who was said to have founded Lisbon. Its author was born about 1520, and his career, which began brilliantly, was blighted by the death of a broken heart of the lady of his love, for whose sake he was banished from the land.

Camoens wrote "The Lusiad" in his banishment and was recalled in 1571, losing on the way all his property except his poem. Pensioned at first by the king, this great epic poet of Portugal died in great poverty and misery in 1570, when his patron was also dead.

**Knowledge and Culture.**

A great memory does not make a philosopher any more than a dictionary can be called a grammar. There are men who embrace in their minds a vast multitude of ideas, but with little sensibility about their real relations toward each other. These may be antiquarians, annalists, naturalists; they may be learned in the law; they may be versed in statistics; they are most useful in their own place. I should shrink from speaking disrespectfully of them. Still, there is nothing in such attainments to guarantee the absence of narrowness of mind. If they are nothing more than well read men or men of information they have not what specially deserves the name of culture of mind or fulfills the type of liberal education.—Newman.

**England's First Almanac.**

The first almanac printed in England was the "Kalendar of Shephardes," which appeared in 1497, just forty years after Gutenberg printed his first almanac at Mentz. From that time onward almanacs were numerous, "omens and prognostications" being added in most cases to the calendar information. One of the earliest specimens preserved enjoys the title of "The Prognostycacyon of Master John Tybault, of the influence of the moon, of peas and warre and of sykenesses of the yere, with the constellacions that be under the planets and the revolucions of kynges and princes."—London Mirror.

**Teeth of a Shark.**

In respect to its dentition the shark is a very remarkable creature. The white shark has seven rows of teeth, while other species vary in the number of rows they possess. It must be understood, however, that the shark only uses one row at a time. The other rows lie down inside the mouth behind the edge of the jaw, erecting themselves when it is time for them to take successively the place of the first row. When one observes how keen edged these incisors are it seems no wonder that they can bite off a big rope as readily as if it were thread.

—An inefficient office helper may serve to turn the tide against you in many a possible business transaction. Do you read the classified ads?


## PUT CREAM IN NOSE AND STOP CATARRH

**Tells How To Open Clogged Nostrils and End Head-Colds.**

You feel fine in a few moments. Your cold in head or catarrh will be gone. Your clogged nostrils will open. The air passages of your head will clear and you can breathe freely. No more dullness, headache; no hawking, snuffling, mucous discharges or dryness; no struggling for breath at night.

Tell your druggist you want a small bottle of Ely's Cream Balm. Apply a little of this fragrant, antiseptic cream in your nostrils, let it penetrate through every air passage of the head; soothe and heal the swollen, inflamed mucous membrane and relief comes instantly.

It is just what every cold and catarrh sufferer needs. Don't stay stuffed-up and miserable.—Adv.

COPYRIGHT UNDERWOOD & UNDERWOOD, N. Y.

*SIR JOHN MAXWELL (ACCORDING TO REPORT), ORDERS MOHAMMEDAN TROOPS FROM SUEZ CANAL FOLLOWING ALLEGED HINDU MUTINY.*

The photograph shows a review of the British Mounted Rifles parading at Zatun, Egypt. From left to right, the reviewing officers are, General Sir Alexander Godley, Sir Henry MacMahon (taking the salute), and Sir John Maxwell, Commander of the British Forces in Egypt.

It is reported that Sir John Maxwell has ordered transported to another field of the war, the Mohammedan troops stationed in Egypt. The cause of this move, it is believed, is due to the refusal of certain of the Hindu regiments to fight against other Mohammedans.


YOUR CREDIT IS GOOD—PAY THE DWYER WAY

**DWYER & CO**

FORMERLY OF J. W. GREENE & CO.

OUT OF THE HIGH RENT DISTRICT

325-335 PLANE ST. ONE DOOR MARKET ST., NEWARK

# If You Are Furnishing a Home

For the first time—if you expect to do so this Spring—if you want to replace anything in your home, or if you want to add more pieces in keeping with what you already have

*Our Splendid New Stocks Offer Matchless Selections*

Here you will find varieties to please every taste, of a quality that can be relied upon to give lasting satisfaction, and, best of all, OUR LOW PRICES insures tremendous money savings. We invite your closest comparison as proof of our underselling supremacy. Come in and learn how easy it is to furnish a home complete if you

*Buy Here and Pay The Dwyer Way*

STORE OPEN SATURDAY EVENING FOR YOUR CONVENIENCE

**Cloth Window Shades**

Usual 50c Values

Special **19c** Each

LIMIT 4 TO A CUSTOMER

We have just received a late shipment of these excellent cloth shades, to sell at the remarkably low price of 19c. They are 3x6 feet in size, of white or dark green shade cloth, mounted on strong spring rollers. PLAIN ENDS, all ready to hang. The fixtures alone are worth more than we ask for these shades all complete.

**Costumers**

Regular $1 Value

**59c**

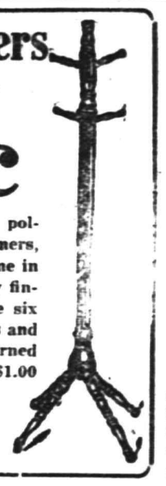

These nicely polished Costumers, just like cut; come in oak or mahogany finish. They have six strong wood pegs and have nicely turned feet; regular $1.00 values.

Limit One to a Customer

**Child's White Enamel Crib**

Usual $5.00 Value

**2.98**

Frames of steel-tempered malleable iron, continuous posts, strong fillers; hard baked white enamel finish. Fitted with "RUST-PROOF" woven wire spriags. Absolutely safe and sanitary.

**THIS OAK DINING ROOM OUTFIT**

**14.50**

Usual $25 Value Outfit Includes

DINING TABLE AND CHAIRS

**This Set**

Consists of a solid oak 6-foot extension table and 4 solid oak chairs. The table is of massive construction, with fluted pedestal and Colonial legs. The chairs match the table in design and finish; they are of box construction and may be had with cane or best grade imitation leather seats.

**Oak Washstand**

Usual $5.00 Value

**2.98**

Solid oak construction, polished golden finish; large size with long drawers and roomy double door cabinet. An extraordinary value at our special sale price.

**Oak Buffet**

Usual $20 value

**9.98**

Solid oak, finished golden and highly polished. Has large, heavy plate mirror. Base fitted with roomy drawers and deep cabinets. We consider this an excellent $20 value.

**5-Piece Brass Bed Outfit 12.98**

Usual $25 Value, All Complete for

This Outfit Includes the Five Following Pieces

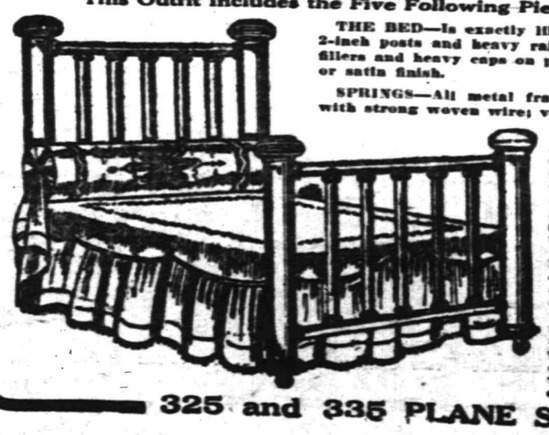

THE BED—Is exactly like cut, with 2-inch posts and heavy rails, 5 strong fillers and heavy caps on posts; bright or satin finish.

SPRINGS—All metal frame, covered with strong woven wire; vermin proof.

MATTRESS—Is soft top, comfortable and well made, covered with good grade striped tick.

2 PILLOWS—Of selected feathers, covered with fine fancy tick—of excellent weight. This outfit is a very special value.

**Oak Chiffonnier**

Usual $8 Val

**3.98**

This commodious chiffonnier is built of solid oak, finished golden and nicely polished. Base has 5 deep roomy drawers, fitted with lock, key and brass pulls; thoroughly well constructed.

325 and 335 PLANE STREET, NEWARK

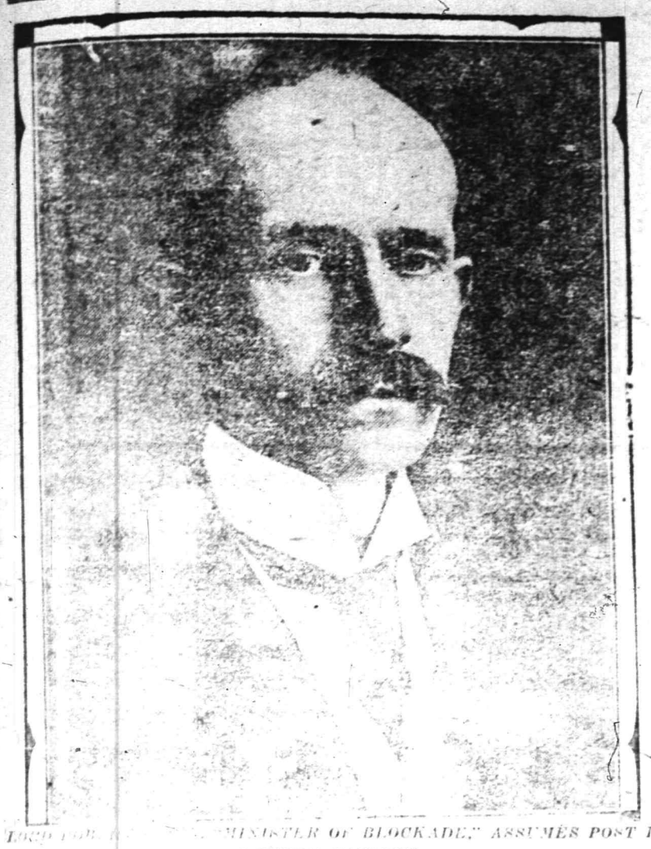

LORD ROBERT CECIL, "MINISTER OF BLOCKADE," ASSUMES POST IN BRITISH CABINET.

Lord Robert Cecil, who until now held the post of Under Secretary for Foreign Affairs, has been appointed "Blockade Minister" in the British Cabinet. He will be charged with the administration regulating the blockade as well as with the general responsibility for the policy and practice of the Government with respect to trade passing into and from neutral countries. Lord Cecil is a Unionist and thus increases the forces of that party already in the Cabinet, by one. He is a lawyer of wide experience and has held many less and responsible offices in the Government's service.

# COTTAGE PRAYER SERVICES TONIGHT

## Places and Leaders Are Announced by the Committee in Charge of Services.

The places where cottage prayer meetings will be held tonight in preparation for the Biederwolf campaign and the leaders are as follows:

Mrs. A. Neumann, 72 Netherwood avenue; H. J. Martin, leader.

Mrs. S. O. Rush, 257 Leland avenue; Rev. E. S. Ralston, leader.

Mrs. David Hand, 737 Berkeley avenue; Mr. Stewart, leader.

DeWitt Barlow, 930 Woodland avenue; Harry Gee, leader.

F. L. Groff, 1115 Prospect avenue; P. S. Suffern, leader.

Mrs. R. G. Bush, 831 Carleton avenue; F. H. Andrews, leader.

Mrs. S. Frazee, 612 East Second street; Rev. J. J. Allen, leader.

Mrs. D. Q. Dolliver, 82 Fairview avenue; Mrs. S. E. Stebbins, leader.

Mrs. Conover, 74 Jackson avenue; Rev. J. Q. McKelvey, leader.

Mrs. H. R. Halloway, 225 East Seventh street; Rev. J. S. Zelie, leader.

F. H. Andrews, 818 Central avenue; John Leal, leader.

Mrs. T. R. Martin, 818 Park avenue; Rev. John Y. Broek, leader.

Mrs. H. W. Rankin, 611 Central avenue; F. E. Smith, leader.

Mrs. Webber, 408 West Third street; George Leighs, leader.

Alvin E. Hoagland, 664 West Front street; W. R. Kriney, leader.

Robert Love, 138 Grove street; Rev. C. S. Gillespie, leader.

Charles Wheeler, 28 Mountain avenue; Rev. P. B. Strong, leader.

Mrs. Ernest E. Bird, 26 Walnut street; Robert Love, leader.

Mrs. George Karner, 112 Plainfield avenue; Robert Butler, leader.

Mrs. L. Stantenburg, 951 West Fifth street; Mr. Laird, leader.

Mrs. Charles Dean, 1042 Myrtle avenue; Alex. Millar, leader.

## Watchung.

The monthly meeting of the township committee was held last evening in the committee rooms. The newly-appointed fire warden, E. J. Hughes, of Greenbrook, was present, and appointed as deputies, William H. Demler, Jr., of Watchung, and Thomas Walsh, of Scotch Plains. State Fire Warden Lindsay was also present, and stated that in the spring he would have a regular fire patrol as last season. The traffic light was put in charge of Mrs. Leurssen.

"Consecration of Strength" will be the topic for the Christian Endeavor meeting tonight in the Wilson chapel. Clarence B. Schmidt will be the leader.

Theodore V. Moldenke, a student in Wagner's Seminary, Syracuse, N. Y., has returned home for the week-end, and also as a surprise for his younger brother's birthday anniversary.

Mrs. Frank E. Winn, who has been sick with the grip, is convalescing.

Douglas W. Demler, Elsie F. Schmidt and Theresa E. Schmidt were the representatives of the local society at the Christian Endeavor Congress meeting last evening.

Mrs. Henry Pefeflous, of Mountain boulevard, who has been dangerously ill for the past three weeks, has shown slight improvement.

The monthly meeting of the Ladies' Auxiliary of the North Plainfield Township Improvement Society was held at the home of Mrs. M. Cass. Plans were completed for the St. Patrick's dance, March 17, for which the women have issued invitations. After the business routine, all present enjoyed a social hour.

The monthly meeting of the North Plainfield Township Improvement Society will be held on Monday evening in the Improvement Hall.

# RECREATION NOTES

The Dramatic club will hold a party this evening in the Washington school.

The Dunbar dance will be held in the auditorium.

The Municipal dance will be held in the auditorium of the school tomorrow night. The pool tables and the game room will be in use both evenings.

### "LADIES' NIGHT" AFFAIR.

The West End Civic Association will hold a "Ladies' Night" in the Washington school, on Thursday evening, March 15. A very enjoyable social evening is promised residents of the West End, and to that end the services of Joseph Bero, of New York, the noted humorist and singer, has been secured by the committee. Dancing will be a feature of the evening.

THEODORE E. BURTON

Former United States Senator from Ohio.


The John Wanamaker Store

Formerly A. T. Stewart & Co — Broadway at Ninth, New York.

### Women's Shoes, $6 Grades for $4.40

Practical, smart, well-cut, well made every-day shoes, in patent leather with cloth tops, all kid, dull calf with cloth tops; some with patent leather stitching. The quality and lines of these shoes have seldom been found at the price we are offering them. And would not be available now, except that we took a maker's entire surplus.

Main floor, Old Building.

### Umbrella Sale

Considering the rise in the prices of silks and frames, this Saturday opportunity is notably good.

$2.25 Women's all silk taffeta umbrellas with sterling silver trimmed, ebenoid and mission handles, also yarn dyed taffeta umbrellas silk and cotton) which give specially good service. Navy and green, $2.25.

Women's silk gloria (silk and lisle) umbrellas with the same handles as the silk umbrellas, $1.85.

Main floor, Old Building.

Men's all-silk or extra quality silk gloria umbrellas with strong good frames and the favored Prince of Wales crook handles, $2.50.

Main floor, Old Building. Burlington Arcade floor, New Bldg.

### Little Prices on Inexpensive Jewelry

$3.75, $4.50 and $5 for some much-better German silver mesh bags.

Peacock green and blue combs, rhinestone crescents, casques and pins, $1.

Fancy crystal necklaces in all colors, to blend with all sorts of eyes and hair, gowns—and mayhaps moods, who knows? $1.

Bar-pins, with pearl and small cut rhinestones—very good-looking, 50c. Main floor, Old Building.

### BOYS

New Spring clothing for them all, from the 2½ year old to the boy who takes a 20 year size.

Half a dozen models in Norfolk jacket suits with 2 pairs Knickers; fancy tweeds and mixtures; $6 to $17.50. 8 models in navy blue serge, $7.50, $9, $10.50. Sizes 7 to 18 years.

Novelty suits, 2½ to 8 year sizes, $5.50 to $8.50.

Black and white checks; blue, brown and white serge tan or gray crash, striped pongees and mohairs; extra collar and cuffs of contrasting material.

Long-trousers suits.

Plain sack or pinch back model; tan, gray and green mixtures; some blue and black with pencil stripes; 16 to 20 year sizes, $10.50 to $17.50.

Topcoats, $5 to $16.50.

Burlington Arcade floor, New Bldg.

### Millinery Salons —All A-Blossom Saturday

Surely the trimmings that brighten the new Spring hats, have come from some fairy gardens, fields and orchards.

What do you say to a rosy apple made of ostrich feathers.

And can you imagine sprays of pink wheat and flowers all made of straw?

**A New Collection of Hats to be Shown for the First Time on Saturday Show all the New Notes and are Priced $6 to $20.**

Copies of Lewis' sailor, flat and broad trimmed, covered with striped silk.

Victorian hats demurely turned up and turned down, and quaint with velvet streamers.

Sailors, stiff or soft and flopping.

Leghorn hats with brims of horse hair.

Hats made of rows of Picot ribbon and horse hair.

Small hats, which look like flower pots filled with flowers.

No end to the becoming shapes and colors.

Specially good chosing, $6.

Inexpensive Millinery Salons, First floor, Old Building.

### 500 New Spring Hats at $3.50

**On the Subway Floor**

This collection will satisfy almost as many women as there are hats, so varied and becoming are the styles.

Milan hemp, some trimmed with bands of lisere.

Lisere with flower or ribbon trimmings.

Large sailors in twenty different shapes; small hats—pokes, continentals, tricorns and small sailors—in thirty more different shapes.

Colors include black, brown, navy, rose, gray and copenhagen.

Lower-Price Millinery Salons, Subway floor, Old Building.

### Young Women's Suits —A New Silhouette

Cable advices from abroad say that the smart young girl will show a silhouette flat in front, flat in back, but at the sides—a flare.

**Suits at $26.50 Show This New Silhouette**

Easily a dozen Spring models at that price, in serge, gabardine and combination of serge and taffeta. Please note the drop pocket suits, the new Norfolks, the smart club checks and the suits belted, except at the sides. Other suits $20 to $60. Velour checks, gabardine, serge, homespun and tweeds.

**Dresses Galore**

Serges and simple pretty silks for school girls. Very new is the soft crepe meteor coat-dress with charming triple cape. Becoming and moderately priced, $23.50. Serges, $12.50 upward. Silks, plain or combined with chiffon and crepe Georgette, $13.75 upward.

**Newest Coats**

Good top coats for every day and afternoon wear, sports coats, weather coats, all sorts of coats in coverts, checks, serges, gabardines and novelty fabrics. A very smart soft check is cravenetted and extra useful for that reason, $22.75.

Sizes 14 to 18 years.

Second floor, Old Building.

### 15 Models Women's Coats at $16.50 to $27.50

Coats desired now to replace the heavier coats of winter. New touches. A spring freshness.

There's a semi-fitting poplin with a flare, at $16.50; a coat for women of all sizes. At the same price a belted coat with side pockets in serge or check velours.

Three youthful models in gabardine are $22.50; white braid and black braid trimming, velvet strappings, buttonholes stitched in white, white broadcloth collar, deep arm openings.

Four models at $25; gabardine and whipcord; new flare sleeve, strapped, double belt in back, side belts, semi-fitting with flare; adjustable collar, poplin insets in collar and cuffs; bands and buttons of taffeta.

Broadcloth and gabardine in six models at $27.50; cape collar, collar and cuffs of satin with gilt stitching, detachable belts and belts that widen to right in front or to left in back; striped lining forming facing of collar; one model on plain tailored straight lines.

Second floor, Old Building.

The John Wanamaker Store



77-79 Market St. NEWARK — E. A. KIRCH & CO. WHAT WE SAY IS SO — 77-79 Market St. NEWARK

## OUR STORE IS CROWDED

with all sorts of new furniture of new designs and at the same old prices. We will have a crowd of old and new customers, too, but there is plenty for all, so come and see the new goods—it is really a treat to look at the vast assortment of all kinds of furniture we now have—and remember—

**WE SELL IT A LITTLE LOWER IN PRICE—WE HAVE ALWAYS DONE IT—IT'S OUR WAY**

### White Enamel Crib

*Regular Price $8.00*

**4.98**

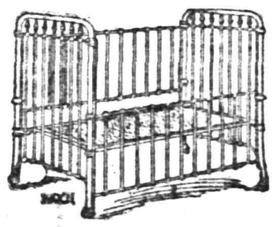

Heavy continuous posts, brass ornaments; closely spaced filling rods; sides are high and made to slide; very substantially made.

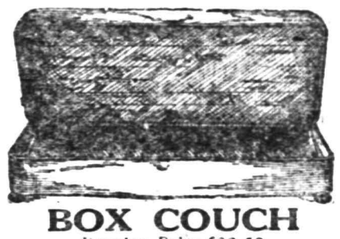

### BOX COUCH

*Regular Price $22.50*

**15.00**

Cedar-lined; size 2½x6 feet; finely upholstered; deep coil springs; full spring edge; covered in fancy green art denim.

### "Kindel" Bed Divanette

*Regular Price $35.00*

**27.50**

Frames are in oak, fumed oak or mahogany; well made and finished. Upholstered with best imitation leather. Complete with mattress.

### Two "KIRCH" Mattress Specials

*Regular Price $6.00*

**4.98**

Combination mattress, cotton top, bottom and sides, center of combination filling; 1 or 2 parts.

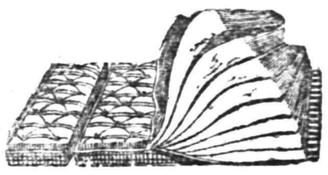

*Regular Price $11.50*

**8.98**

Pure felt mattress, roll edge, 50 lbs.; has fancy ticking; one part; two parts 50c extra.

### Two "KIRCH" Spring Specials

*Regular Price $3.00*

**2.25**

Woven wire spring; well braced.

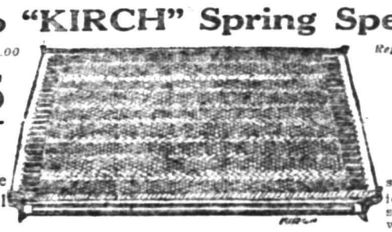

*Regular Price $4.98*

**3.50**

Woven wire spring; full helical ends; extra strong fabrics; will not sag.

### Solid Oak Dresser

*Regular Price $13.50*

**8.98**

Solid oak construction, finely polished; has shaped French beveled plate mirror.

*Your Purchases May Be Charged*

*Open Saturday Evenings Until Nine O'clock*

### FIVE-PIECE MAHOGANY, WALNUT OR IVORY BED ROOM SUITE

Five pieces to match; the greatest value we have ever advertised. Special, **59.50** Well made and beautifully polished and finished. Choice of three finishes.

### Reed Pullman Carriage

*Regular Price $18.50*

**14.95**

French reed; heavy roll on body; sanitary lining; steel tubing frame; heavy rubber tire wheels.

### Mahogany Library Table

*Regular Price $28.00*

**18.75**

All solid mahogany, top 28x48 ins.; massive Colonial design, with scroll feet; large undershelf.

### Quartered Oak Dining Chair

*Regular Price $2.00*

**1.39**

Quartered oak chair; full box frame, heavy cane seat, banister back.

### Solid Oak Dining Table

*Regular Price $20.00*

**14.98**

Colonial design, six-foot extension; solid quartered oak; finely polished and finished.

### Quartered Oak Buffet

*Regular Price $22.75*

**16.98**

Solid quartered oak, elegantly finished, Colonial design, massive appearance. Has double cabinet in center.

### Quartered Oak Buffet

*Regular Price $35.00*

**25.75**

Solid quartered oak, beautifully polished and finished; all hand carvings. Very special at this unusual price.

### Three-Piece Parlor Suite

*Regular Price $28.50*

**19.50**

Mahogany finished frames, finely polished; beautifully carved backs, loose cushions covered in fine grade plush.

### Three-Piece Mission Library Suite

*Regular Price $22.00* **16.98** *Regular Price $22.00*

Made of fine quartered oak; fumed a rich brown; chair and rocker upholstered in best imitation Spanish leather.

### Three-Piece Leather Suite

*Regular Price $43.00*

**31.50**

Mahogany finished frames; beautifully polished; spring seat and back upholstered in genuine Spanish leather.

# MARTINE UPSETS PRIMARY PLANS

## Not Candidate For Delegate to St. Louis.

## OWN MANAGER, HE SAYS

**Democratic Leaders Had Schemed to Run Congressman Scully Against Senator and if Latter Won to Enter Him In Race For Toga—Fowler's Entry Worries Republicans.**

Trenton, March 10.—Politicians here have been wondering who is managing the campaign of United States Senator James Edgar Martine, who is seeking renomination in the Democratic primary. He says he is his own campaign manager, but he made the same kind of an assertion six years ago, and it is a well known fact that he was nominated by the late William W. St. John.

As a fact, Martine did not know he was a candidate in 1910 until Mr. St. John called him up by telephone from one of the Trenton hotels and told him that a boom was to be started, and it was St. John, a newspaper reporter at the time, who was publicity agent and manager for Martine until after the legislature elected him, acquiescing in the device made by the voters in the primary. Then St. John became the senator's secretary and prevented him from making any serious "breaks."

But the reporter, manager, guide, philosopher and friend died three years ago, and since then the senior senator from New Jersey has been "taking his own head." That is why politicians are wondering, for the senator surely scored on his enemies in his party on Monday when he announced that he would not be a candidate for delegate at large to St. Louis, intimating that since he was seeking re-election he had no desire to monopolize all the honors.

To use a common expression, the senator has surely "put one over" on his enemies. There was a well conceived plan to run Congressman Scully against Martine for delegate at large in the April primary and if Scully won or showed real strength to enter him for the United States senatorship in September.

The contest on the Republican side has been still further complicated by the announcement from former Congressman Charles N. Fowler that he will be a candidate for Martine's seat. The politicians are trying to figure out how this will affect former Governors Murphy and Stokes. Since Fowler is a frequent caller upon Stokes when in Trenton, there is a suspicion that he has been put into the fight to weaken Murphy.

Six years ago, when the three were the only Republican candidates for senator, Fowler received 13,705 votes in Essex county to 17,782 for Murphy and but 2,268 for Stokes, and in Hudson county Fowler received more votes than Murphy and Stokes combined. If the former congressman has retained his popularity his candidacy will help Stokes this year.

## DOCTOR SUED FOR $51,000.

**Newark Physician Held Responsible For Child's Deformity.**

Paterson, March 10.—Holding Dr. Joseph Fewsmith of Newark responsible for the crippled condition of five-year-old Mae O'Brien, the child's parents, Mr. and Mrs. John F. O'Brien, filed suits for $51,000 in the supreme court circuit.

In the papers drawn by former Judge Francis Scott and John O. Benson, counsel for the O'Briens, it is asserted that Mae O'Brien was a normal child at birth, but now suffers from curvature of the spine and paralysis of both legs.

## CONSCIENCE PAYS $30,000.

**New York Sender Says His Total to Fund Is $80,000.**

Washington, March 10.—A $30,000 contribution to the treasury's conscience fund, the largest ever received, came in a registered package mailed in New York. Under separate cover came a letter, unsigned, dated Philadelphia, which announced the sending of the $30,000 and explained that the sender had restored to the government $80,000 in all.

**General Markets.**

New York, March 10.

BUTTER—Steady; receipts, 8,170; creamery, extras, 92 score, 37c.; creamery, higher scoring, 37½@38c.; firsts, 35½@36½c.; seconds, 32½@35c.

EGGS—Firm; receipts, 21,496; fresh gathered extras, 24½@25c.; extra firsts, 22½@24c.; firsts, 23@23½c.; seconds, 22@22½c.; nearby hennery whites, fine to fancy, 30@31c.; nearby hennery browns, 25½@26c.

CHEESE—Firm; receipts, 1,337; state, whole milk, flats, held, white and colored, specials, 18c.; do, colored, average fancy, 17¾c.; do, white, 17½@17¾c.; flats, current make, specials, 17½c.; do, average run, 17@17¾c.

POULTRY—Dressed, firm; chickens, 17@29c.; fowls, 14½@18c.; turkeys, 26@30c.; live, firm; chickens, 16@17c.; fowls, 18@18¾c.

**Live Stock Market.**

Pittsburgh, March 10.

CATTLE—Supply light; market steady; choice, $8.60@8.75; prime, $8.25@8.50; good, $7.90@8.15; tidy butchers', $7.50@8; fair, $6.75@7.35; common, $5.75@6.50; choice heifers, $7@7.75; common to fair heifers, $5.50@6; common to good fat bulls, $4.50@7.50; common to good fat cows, $3.50@7; fresh cows and springers, $35@75.

SHEEP AND LAMBS—Supply light and market steady on sheep and higher on lambs; prime wethers, $8.85@9.15; good mixed, $8.25@8.75; fair mixed, $7@8; culls and common, $4@5.50; lambs, $7.50@11.75; veal calves, $11@11.75; heavy and thin calves, $7@8.

HOGS—Receipts, 10 double decks; market active and prices higher; prime heavy, heavy mixed and mediums, $9.85@9.90, heavy Yorkers, $9.80@9.85; light Yorkers, $9.25@9.50; pigs and roughs, $8.75@9; stags, $7@7.15.

—When discontent reaches a certain point, the furnished room advertisements become very interesting to some people.


# Swift's Premium Oleomargarine

## Betters the Bread


# BUS OWNERS MUST TAKE OUT INSURANCE

## Bill Designed to Regulate Jitneys is Passed by the Assembly.

Trenton, March 8.—The Assembly has passed the substitute measure reported by the committee on municipal corporations for the original bill introduced by John B. Kates, of Camden County, regulating the use of jitney buses. There was a spirited debate on the bill, as it was charged that the substitute would do more to put the 3,500 jitneyers out of business than the Kates bill.

The measure provides that owners of the automobile buses must take out liability or indemnity insurance to the amount of $5,000, and Assemblymen Godfrey and Whitman, both of Atlantic county, charged that no insurance company operating in the State would issue such a bond for a fee that the jitney men could afford to pay.

As had been expected, Governor Fielder vetoed Assemblyman Godfrey's bill reorganizing the State Department of Labor and continuing Commissioner of Labor Lewis T. Bryant in office for another full term of five years. The Governor said the act repudiated the findings of the Economy and Efficiency Commission, and was improper legislation in that the admitted reason for it was that the commissioner and the Governor were not of the same political faith, and it was feared the former would not be reappointed. The same bill was passed by the Republicans last year, but the Governor vetoed it too late for reconsideration. That his disapproval will be overridden before this session closes seems certain, in view of the Legislature's action in again passing the measure.

**Weather Forecast.**

Cloudy, warmer, probably snow; fair and possibly colder.

**WEATHER EVERYWHERE.**

Observations of the United States weather bureau taken at 8 p. m. yesterday follow:

| | Temp. | Weather. |
|---|---|---|
| Albany | 24 | Cloudy |
| Atlantic City | 32 | Clear |
| Boston | 28 | Clear |
| Buffalo | 26 | Snow |
| Chicago | 42 | Cloudy |
| St. Louis | 52 | Cloudy |
| New Orleans | 56 | Cloudy |
| New York | 28 | Clear |
| Washington | 36 | Clear |


## Want Ads Become Necessary

You lose a job, or you lose an employe—you lose a tenant—you're in a hurry to sell property—you MUST have a backer—whatever the "incident," whatever the upset, whatever the stress, want advertising adjusts things once more in your "personal world."


# WRONG DIAGNOSIS BLAMED FOR SPREAD OF MEASLES

Wrong diagnosis by physicians of Orange, it is said, have caused a great spread of measles among school children in that city. Forty-three cases were reported at the Lincoln Avenue School alone, and fear was expressed that many more children would be taken ill before the disease was brought under control. The charge against the physicians was made by Frank J. Osborne, health officer of Orange, who asserted that children were sent back to school upon the physicians' orders after they had been told to go to their homes by their teachers.

A similar condition among school children in Montclair was also reported last night. Fifty cases were reported, and the disease was said to be especially prevalent in the North End of the town. The health department, as a result, issued orders yesterday that children excluded from school must not be permitted to leave their homes until they have been pronounced cured. The spread of the disease in Montclair is laid to the fact that many of the children sent home from school were permitted by their parents to attend Sunday-school classes.

**Former Sussex Official Dead.**

Newton, March 10.—Following a long illness from diabetes and kidney trouble, Hiram V. Runion died at his home in Huntsville. Mr. Runion, who was a farmer, served at one time on the Sussex county board of freeholders.


# ACID IN STOMACH SOURS THE FOOD

## Says Excess of Hydrochloric Acid is Cause of Indigestion.

A well-known authority states that stomach trouble and indigestion is nearly always due to acidity—acid stomach—and not, as most folks believe, from a lack of digestive juices. He states that an excess of hydrochloric acid in the stomach retards digestion and starts food fermentation, then our meals sour like garbage in a can, forming acrid fluids and gases, which inflate the stomach like a toy balloon. We then get that heavy, lumpy feeling in the chest, we eructate sour food, belch gas, or have heartburn, flatulence, waterbrash or nausea.

He tells us to lay aside all digestive aids, and instead get from any pharmacy four ounces of Jad Salts and take a tablespoonful in a glass of water before breakfast while it is effervescing, and, furthermore, to continue this for one week. While relief follows the first dose, it is important to neutralize the acidity, remove the gas-making mass, start the liver, stimulate the kidneys and thus promote a free flow of pure digestive juices.

Jad Salts is inexpensive and is made from the acid of grapes and lemon juice, combined with lithia and sodium phosphate. This harmless salts is used by thousands of people for stomach trouble with excellent results.



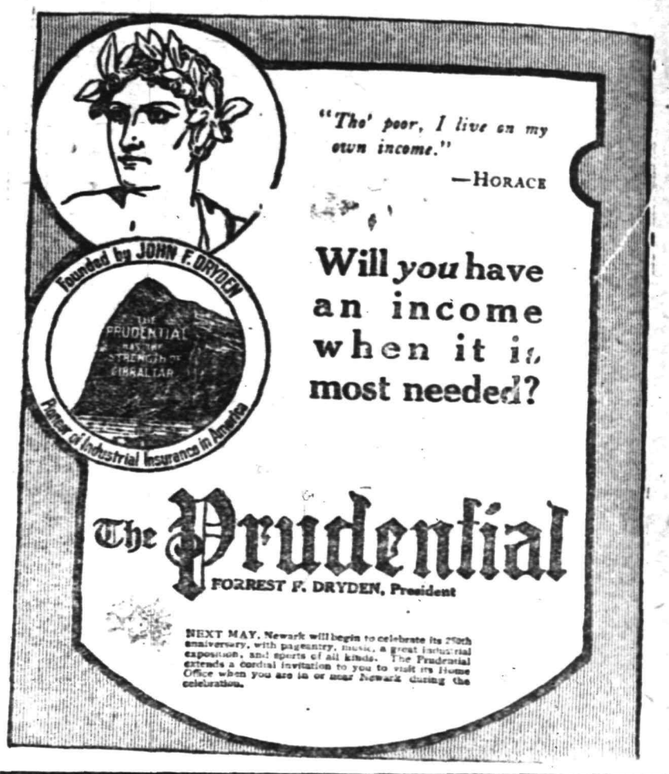


The store's advertisement is the store's daily message to you—and there is not often a day in which there is not something new and interesting in that message.



## Have You Gotten Your Crown Thrift Bank?

If Not, Come In and Get One Today.
We Give Them Away Absolutely

# FREE

No Purchase Necessary to Get a Bank.
Everybody Wants One. Get Yours NOW.

CROWN COMPANY THRIFT BANKS

Pay You 100% Dividend

Just think of the money you save, earning ONE HUNDRED PER CENT. INTEREST. You can't afford to miss this opportunity.

If You Can't Call, Write for a

CROWN COMPANY THRIFT BANK

Be Sure to Write Your Name and Address Plainly.

CROWN CO.
THE HOME MAKERS
74-76 MARKET ST. NEWARK, N.J.

# PREPAREDNESS

We believe in PREPAREDNESS and it's for that reason we will devote this section of our adv. each week to prepare you for the opening of

## Our New Store
## 47 Market St.

which we will open early in April. Work on interior arrangement is going merrily on, and upon completion we promise you the best equipped, most modernly arranged Furniture Store in the State. In the meantime we are bending every energy toward clearing our present location of all goods on hand. Come in and let us prove our Low Price leadership. Watch our adv. for advance news about the new store.

CROWN CO.



FREE DELIVERY OF PURCHASES TO ANY ADDRESS

CROWN CO.
THE HOME MAKERS
74-76 MARKET ST. NEWARK, N.J.

STORE OPEN EVERY EVENING DURING SALE

# Going! Going! Going!

*Early in April We Are Going to Move to*

# 47 MARKET ST.

We don't want to take anything with us from our present location other than our name and your good will. We don't believe in doing things half way—for that reason we have closed our eyes to cost or loss in the terrific price reductions that apply to every article in this great

# REMOVAL SALE!

Certainly never before, and maybe never again, will you have an opportunity of furnishing your home for such a small amount of money—just think of having such a magnificent array of home furnishings to select from at practically your own price.

## COME AND TAKE AWAY YOUR SHARE OF THIS
## $150,000 Stock of High Grade
## FURNITURE, BEDS, BEDDING, STOVES, RANGES, RUGS, ETC.

*At Cost, Below Cost and Less Than Half Usual Regular Prices*

Here is your chance to buy everything you need to furnish a single room, to equip an entire home, or to add an additional piece or two to your furnishings—at a saving never before heard of.

# WE MUST VACATE!

Consequently we are not standing on ceremony—Come expecting the Biggest Bargains of a lifetime and you will not be disappointed, for more than you could possibly expect will be realized—and best of all you don't have to worry about money, for

## YOUR CREDIT IS GOOD

*You Can Buy Anything You Desire at Our Remarkably Low Money Saving Removal Sale Prices on Your Promise to Pay*

# 50c, 75c AND $1 A WEEK

Persons desiring to take advantage of the extraordinary offerings embraced in this sale, but who are not ready for immediate use of their purchases, may make their selections now and have their goods delivered later without any extra charges.

CROWN CO., 74-76 Market Street, Newark

# EDGE'S PLAN FOR BUSINESS RULE

## Atlantic Co. Senator Has New Ideas of Gubernatorial Functions.

## HAS WIDE EXPERIENCE

Raised in a Business Atmosphere, From Office Boy to Owner of Great International Business, He is Anxious to Try His Hand at Being the "People's Manager" of New Jersey's $15,000,000 Annual Business.

(From the Trenton Sunday Times-Advertiser.)

"Sound business principles applied to the administration of the public government of New Jersey—a fifteen million dollar annual business turnover."

That, in a line, will be the shibboleth of Senator Walter Evans Edge, of Atlantic County, in his campaign for the office of Governor—a shibboleth that has guided the entire private and public life of the Senator from boyhood up.

In approaching Senator Edge for an interview at his Atlantic City office, one is immediately conscious of a composite picture of business energy abundant good nature and unassuming democracy. He will be found before a stack of mail, reading letters and dictating answers to his secretary, all at the same time, even while patiently tolerating a constant interruption by the telephone from friends or the many departments of his extensive international advertising business. Yet he greets the visitor affably and courteously, informally and democratically There is no body guard or office boy to hold one up. Edge is to be seen at once without any formality or frills Edge is Edge, and he doesn't pretend to be anything more.

### Senator's Views.

Discussing his political ambition the other day, the Senator said, "haven't the time or the inclination to assume such a responsibility unless can render much more than a mere political service. I believe implicitly in party organization and in government by parties, but I believe that the governor of New Jersey ought to be more than the titular leader of his party. I believe he ought to be the business manager, if you like, of the government of New Jersey—the business agent of all the people, regardless of partisan affiliations or politics. In other words, party and politics constitute the means to the office, but the end of the office ought to be service to all that the party and the politics responsible therefor may be justified and properly credited."

Senator Edge's freedom from blind partisanship is doubtless largely responsible for his success in state politics. He never has been restricted by the narrow confines. His impartial management of the economy and efficiency commission during the administrations of Governor Wilson and Governor Fielder indicated his broad political vision. Then it is well remembered how Edge, when acting-governor of the state during the period when Governor Fielder was attending the Panama exposition, came out promptly and frankly in a number of public speeches pleading for the people of New Jersey to support President Wilson loyally in the crisis with Germany.

In reply to a question concerning the lines along which he would apply business principles were he the governor of the state, the senator outlined his policies briefly, succinctly, clearly

He said: "Of course, my chief reason to be governor is because of the splendid honor which is conferred on that man who is given the privilege of officiating as the highest executive officer of the great state of New Jersey; and because of the desirable record which I shall have carved if I am able to serve the state as I think I can.

"But I should like to be governor in order to push along to a completion the task of economy and efficiency, consolidation of departments and introduction of business principles into the state government, a task that I have endeavored to help in a small way to inaugurate while a member of the legislature.

"New Jersey today represents approximately a $15,000,000 annual business. And you know that a $15,000,000 business, even in these days, is a big business and can be conducted with the best results only through the application of business principles from the fountain head down.

"In my twenty-three years of active business life, I have endeavored to study the vocation of successful business, both from the standpoint of modest business interests and from the standpoint of rather extended business interests. I have never claimed to be a politician, although, as you know, I have been intensely interested in public life; but I don't believe that it takes a politician to handle the throttle and brakes when the ponderous machinery of this great state is in motion. I believe it takes a business man. New Jersey never needed a business administration of public affairs more urgently than she needs it now. Every man who has lifted up the cover at any point and even merely glanced at the machinery of government appreciates the truth of this statement.

### Duty of Business Men.

"I believe it is the duty of business men to get into politics and take an interest in government.

"I want to see New Jersey's appropriations placed on a complete budget system," he replied, without a second's hesitation. "When I say this I am not speaking in general terms at all I mean that every department or institution expending state money shall prepare in proper form a complete business layout of their work each year in ample time before appropriations are made; that the proper state officials, headed by the governor, who is supposed to be the general manager of the state's business, shall prune these budgets and that the appropriations as finally made by the legislature will be along business, rather than political or sentimental lines.

"I want to see every department and institution of this state reporting to headquarters through the proper financial and other channels, so that the governor of the state through the various department heads is in actual and active contact or touch with all of the business of the state, not theoretically but practically, as is the case in every successful private business.

"I want to see bulk purchases made by a central purchasing power on wholesale rather than a retail scale. This is efficiency that results in economy.

"I want it to be an accepted practice that no leigslature, under that very elusive heading of 'anticipated revenue,' will ever appropriate more than the income of the state, thus making a deficit impossible.

"I want to see our road system absolutely revised and reorganized and the state returned to the position where it started in this development some twelve or fifteen years ago.

"Through our economy and efficiency bills we have started the process of consolidation. There is, of course, much more to do, but there are very few men in this state who appreciate the straight-arm pounding that was necessary to even secure the entering wedge we did last year after four years' work. It should be easier in the future.

"In a word, I have no ambition to be governor of New Jersey simply to carry on a political government alone," the senator concluded. "I believe in government by parties. I recognize the parties and what they stand for, but in my judgment that recognition can be given and at the same time the business of the state conducted in business-like manner. The two are not incompatible."

Senator Edge's ability to carry out this ambitious program is not doubted by his friends who are familiar with his accomplishments as a private business man. He is only 42 years old. Yet he is easily a millionaire and he has accumulated this fortune through the channels of business in a comparatively few years. He has made his money through net annual profits in the general advertising and newspaper business and through his wise investments in real estate, banks and other legitimate enterprises.

### Was Poor Boy.

Edge was a poor boy. The former editor of one of his newspapers tells an interesting story of how Edge, holding a job as "printers' devil" at $3 per week on the paper, had to sweep out the editor's office as a part of his daily duties. Later Edge bought the afternoon paper and hired the editor to work for him.

Edge's first business venture proved a remarkable success. He secured the Dorland advertising agency, then a modest newspaper advertising concern doing a very small and not especially profitable business in Atlantic City. This was his first opportunity to apply business principles of his own conception. The application was so effective that in a short time the Dorland advertising agency was doing an annual business in the millions and returning net annual profits accordingly. Edge built up the business and pushed it until it became a great and powerful business organization, with offices in New York, London, Berlin, Paris and Brussels, as well as in Atlantic City, and handling a large percentage of all the highest class newspapers and magazine advertising businesses of two continents.

As a publisher of newspapers, Senator Edge has been equally successful, although, of course, on a smaller scale.

### Political Activities

Said a friend the other day, The capacity of the Atlantic county man for business has been demonstrated by his public life quite as plainly as by his private life. He has a record for constructive legislation which is indeed enviable. For instance, there is the workingmen's compensation act, which he personally introduced and fought to enactment through the legislature in the face of terrific opposition after serving on the commission that drafted the bill and even going to Europe to continue his research work in the quest of ideas on the subjects of employers' liability and workmen's compensation.

Then there are the economy and efficiency acts. Senator Edge's work on this commission was of the highest order of merit and his statesmanship in getting the legislature to pass the bills despite powerful political influences was nothing short of admirable. What is more difficult of passage in any legislature than a bill which eliminates political sinecures? And the economy and efficiency bills necessarily eliminated sinecures because they consolidated departments in the interests of economy and efficiency and resulted in saving the state thousands of dollars annually, not to speak of efficiency in running the machinery of government. Jobholders, large and small, were armed to the teeth and out to defeat the bills. But the Atlantic Senator forced them through, just as he said he would, and thereby did the taxpayers of New Jersey a genuine service.

While acting-governor of the state, during the absence of Governor Fielder, the Atlantic county senator again showed his rare capacity for work. Aside from attending twenty dinners in his official capacity in thirty days and attending to such details as representing New Jersey at the fleet review in New York, and during the first direct telephoning between New Jersey and California, Acting-Governor Edge called attention to the legislative enactment of a year ago to adopt a permanent type of stationery for the various departments in the state house, called on the tuberculosis commission in cattle to stop the spread of the foot and mouth disease among hogs in North Jersey and gave some interesting decisions in extradition matters. The executive and administrative ability which he displayed during this brief period of five weeks in the governor's chair created a very favorable impression.

Other friends of the Senator advance many arguments why Atlantic county should be honored with a gubernatorial candidate even if the sectional arguments were used. The great seashore resorts of the Atlantic seaboard, extending from Sandy Hook to Cape May Point, represent one of the biggest businesses in the state. They bring millions of people here. Their assessed valuation runs up into the hundreds of millions of dollars, and not one of the seaboard counties ever furnished New Jersey a governor.

Senator Edge's home life in Atlantic City is most pleasant in a comfortable cottage near the ocean on Pennsylvania avenue. Recently he purchased an entire block in Chelsea, owned by Atlantic City's mayor, and it is said that the price was an even quarter of a million dollars. Senator Edge had planned to build a beautiful home on this wonderfully choice piece of ground, but last summer he suffered a serious blow in the sad death of his wife, who was Lady Lee Phillips, only daughter of Mrs. Sarah Lee Phillips, of Memphis, Tenn., prior to her marriage to Senator Edge at Memphis on June 10, 1907.

Mrs. Edge's death cast a gloom over the entire city, as she was of a particularly lovable character and disposition with all the characteristics of the southland, and through her natural, unaffected manner had endeared herself in all classes. A son was born shortly before Mrs. Edge's death, and now six months old and chubby and precocious, this youngster is the bright, particular star and comfort of the Edge home. Mr. and Mrs. William Edge, parents of senator Edge, are still living and reside in Atlantic City. They take a keen interest in his active political career and are as well informed and as enthusiastically concerned about the gubernatorial race as the senator himself.

—If your furnished room is so desirable that it will appeal to the tenant who is looking for "something better," advertise.

WALTER EVANS EDGE

# Y. W. C. A. OPENS TRAINING CENTER

## Luncheon to Be Given by the National Board to Directors of New York Ass'n.

## TO BE USED AS MODEL

**Widely Known Leaders Will Make Addresses—Managers of Panama Exposition Cafeteria to Be in Charge of Affair.**

The National Board of the Young Women's Christian Associations is always doing some piece of experimental work which can be used as a model by the 985 city, student and county associations throughout the country.

Five years ago the important piece of new work was the establishing of the international institute for immigrant girls in New York city. Today it is the opening of a national training center for cafeteria directors to meet the needs of local associations which now have or are establishing such lunch rooms, but which find it hard to secure women as directors who have the required business ability plus the association point of view, which alone can make these places a success.

The Association Cafeteria, as this lunch room is called, occupies the first floor and basement of the new building now ready for occupancy at 29-33 West Thirty-sixth street, New York. It will be opened today at 1:30 p. m. by a luncheon given by the national board to the members of the board of directors of New York city, and the committees of management of New York city, and to the presidents and boards of directors of the nearby associations, numbering several hundred guests. The branches of the New York City Association represented will be the board of directors of New York city (the governing board for all New York city work, the central branch, Harlem Association, West Side branch, the International Institute, the French branch, the Central Club for Nurses, the Studio club, the recreation center and the Bronx association. The Central Association of Brooklyn, and the Eastern District Association, will be represented, as will also the associations in Jersey City, Newark, Passaic, Paterson, Plainfield, Yonkers, and the Oranges. The general secretaries of these associations will be present.

Mrs. Robert E. Speer, president of the National Board, will preside. Miss Louise Holmquist, executive of the Department of Method of the national organization, will explain the purpose of the cafeteria, which is not to provide the technical training offered in the institutional management courses of schools and colleges, but to put the students through the actual experience of managing such a lunch room, and supplementing this practical training by the particular needs of Young Women's Christian Associations which are peculiar alone to that work.

A Y. W. C. A. cafeteria director has it in her power to make the entire work of every department possible. She vitalizes it all by popularizing her own department. For instance, there are club suppers which must be appetizing and nourishing for a low price, there are picnic luncheons to be put up for hiking parties, etc., and there are baskets with camping supplies for week-end parties—all of which bring the girls closer to the association.

Miss Ella Schooley, who was the executive of the Young Women's Christian Association at the Panama-Pacific International Exposition and who is to be the executive of this national training cafeteria in New York, will speak at the luncheon on the need with the national board hopes to meet here while carrying on this experimental work.

Miss Schooley will have on her staff of managers, Mrs. Frances Holroyd, the pioneer in cafeteria management, who was the director of the lunch room in the Y. W. C. A. building at the Exposition. She will be the consulting director of the New York training center. Mrs. Mercedes Gould, who assisted Mrs. Holroyd in San Francisco, will be the managing director.

At 6:45 this evening a supper will be given to the girls of New York city and vicinity, who enjoyed the rest and recreation privileges of some of the Y. W. C. A. camps last summer. Tomorrow, at the same hour, a supper will be given to the girls who are members of classes or clubs in the associations in Ne wYork and the surrounding cities.

The local association looks to the national board for something more than theory, for a practical demonstration; and the national board hopes in this new cafeteria on West Thirty-sixth street to train directors through actual experience in managing a lunch room located in such a center as to meet the same needs that must be met in any association cafeteria in any city of the country.

This cafeteria will be open to the public on Monday, March 13. Service will be continuous from 7 a. m. through the evening.

### RODE ON THE SIDEWALK.

Holger Matensen, of 75 Harrison avenue, was arrested by Patrolman Hendershot, at the corner of Park avenue and Second street yesterday, charged with riding a bicycle on the sidewalk. He was given a reprimand in court this morning.

—Going to build? See Saturday's Press


# W. & J. SLOANE

## SPECIAL SALE

## Our Entire Stock of IMPERIAL SMYRNA RUGS

### *At Greatly Reduced Prices*

**The manufacturer having discontinued the making of this weave, we have decided to close out our stock of these excellent and well-known Rugs.**

**They are all perfect goods, in attractive Oriental and All-over Patterns, in desirable colorings.**

**The Imperial Smyrna Rug is both *reversible* and *seamless*, and is *extremely durable*.**

| Size. | Regularly. | Sale Price. |
|---|---|---|
| 18 x 36 in. | $1.60 | $1.10 |
| 21 x 45 in. | 2.25 | 1.55 |
| 26 x 54 in. | 3.15 | 2.25 |
| 30 x 60 in. | 3.85 | 2.70 |
| 36 x 72 in. | 5.65 | 3.95 |
| 30 x 33 in. | 2.50 | 1.75 |
| 36 x 40 in. | 3.40 | 2.40 |
| 4 x 4.6 ft. | 6.10 | 4.30 |
| 4 x 7 ft. | 9.25 | 6.50 |
| 9 x 9 ft. | 27.50 | 21.00 |
| 9 x 15 ft. | 43.50 | 32.25 |
| 12 x 15 ft. | 60.00 | 47.50 |

FIFTH AVENUE & 47TH STREET, NEW YORK



## Available "Places to "Live" Have An Unfailing Interest for Most "People!"

The great majority of families are not "tied down," nor "tied up" to one particular place to live. "To move," now and then, is the privilege of renters—and their OPPORTUNITY!

The classified ads are of the most direct and practical USEFULNESS to all renters.



**Chickering Hall Musicale**
Saturday, March 11th at 3 P. M.
SOLOISTS
Manhattan Ladies' Quartette
Paul Kefer, 'Cellist

Founded 1826 Greeley 1900

# Lord & Taylor

38th Street FIFTH AVE., NEW YORK 39th Street

***Club Luncheon* 50c**
***Noon Luncheon* 75c**
Luncheon and Afternoon Tea a la Carte, 10 A. M. to 5 P. M.
*Tenth Floor*

## SPRING MILLINERY

***For Misses and Girls***

Hundreds of Hats, pretty, practical, picturesque, are included in this notably complete and charming collection.

Paris is represented with many clever models, the creations of her leading designers of Juvenile Millinery Fashions.

***Among the Smartest Hats for Girls Are:***

A quaint Watteau shape with crown of Joffre blue crepe, straw brim and a ruche of black ribbon caught with the tiniest of pink roses. ..... $19.50

A demure little Hat, a veritable "mob cap" of chiffon, braided with scarlet straw, frilled with black net and trimmed with floral applique. ..... $16.50

Cyclamen pink straw and Joffre blue crepe combine to make a delightfully pretty Hat, Oriental in its lines. ..... $19.50

And a Bonnet of brown straw, wreathed with a narrow band of ostrich, with here and there a yellow rose encircled with forget-me-nots. ..... $12.50

***For Misses***

*A Sailor* of fancy satin straw braid, trimmed with crepe flower. ..... $22.50

***Decidedly Parisian,*** this dark blue Hat with drooping brim; its entire crown of blue silk ribbon leaves, wreathed with scarlet berries. ..... $25.00

***Domestic Hats***

From our own workrooms, include the smartest of tailored and dress effects. $5.00 to $15.00

***A Hundred Paris Hats***
Ranging from
$8.50 to $25.00

***Untrimmed Hats***
Of Milan Hemp and Milan. Jaunty new shapes.
$1.25 to $3.95

***School Hats***
Leghorns, Panamas and straws of the various popular types, simply trimmed with ribbon bands and bows.
$5.95 to $7.95

*Fourth Floor*

## WOMEN'S SPRING SUITS

**At $25.00 and $29.50**

Smart Suits—the season's cleverest models in *Men's Wear Serge, Gabardine, Shepherd Checks, Stripes, Mixtures and the new Silks.*

An assortment comprising both strictly tailored and fancy Suits, distinguished by their superior finishing details. Many models made exclusively for Lord & Taylor.

***Distinctive Tailleurs***
Reproductions of Paris Models
**At $35.00 and $39.50**

Faultlessly tailored Suits of the finest serges, imported gabardines, novelty stripes, shepherd checks and the fashionable silks. Decidedly high class models, equal in style and tailoring to the best custom-made Suits. A very comprehensive assortment.

## SMART SPRING COATS

**Special $25.00**

A semi-dress model, developed in a fine quality of cheviot; features a novel belt; the new shoulder line and the flaring skirt give the correct silhouette for Spring. In blue, lined with printed crepe, which also faces the long revers and the smart collar. In black, lined with black peau de cygne.

***Spring Topcoats***
**Remarkable Values at $15.00**

Imported tweeds and mixtures in an extremely flaring model, that is cut on the newest lines and very well tailored. A Utility Coat, such as every woman needs.

*Third Floor*

## JUVENILE FOOTWEAR

***In New Spring Styles***
**At Exceptionally Interesting Prices**

Black Russia Calf and Patent Leather Shoes:
Sizes 6 to 8. ..... $2.00—8½ to 11 ..... $2.25
11½ to 2 ..... $2.50—2½ to 6 ..... $3.00

***White Buckskin Shoes***
Sizes 6 to 8 ... $2.75—8½ to 11 ... $3.25 | 11½ to 2 ... $3.75

***Sturdy Shoes for Boys***
Serviceable, comfortable and modeled on orthopaedic lines. "Little Men's" Shoes. Very mannish styles in all leathers. Sizes 10 to 13½ ..... $2.50
Calfskin Lace Shoes. Made for the hardest wear; damp-proof soles. Sizes 1 to 6 ..... $2.75
Dress and School Shoes. All leathers; in smart, mannish styles. Sizes 1 to 6 ..... $4.00

*Ground Floor*

***Women's High Cut***
## DRESS BOOTS
## $5.00

***Featured are 30 Smart Styles in Dull and Tan Calf, Patent Leather and Black Glace Kid.***

**Shoes that will appeal to the many women who demand Footwear absolutely correct in style, but inconspicuous. Shoes, smart, yet conservatively so; modeled on the latest, fashionable lines and distinguished by their perfection of fit and finishing details.**

***College Girls' Footwear***

**Low heel Boots, sturdy, serviceable; made on lasts that assure comfort, as well as style. Laced styles in tan and black calfskin. Buttoned styles in patent leather with tops of black cloth or kid ..... 5.00**

*Second Floor*

# THE FAMOUS MARDI GRAS at New Orleans

## How the Crescent City Celebrates This Ancient Fete -- Splendor and Pomp of the Pre-Lenten Festival of This Delightful Southern City.

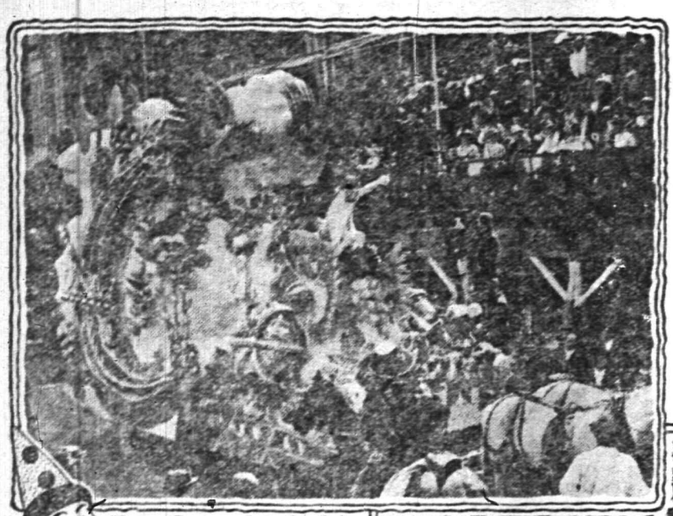

Rex Drinks to his Queen at Boston Club, the Fashionable Club of New Orleans

The Carnival Spirit is all over the Crescent City

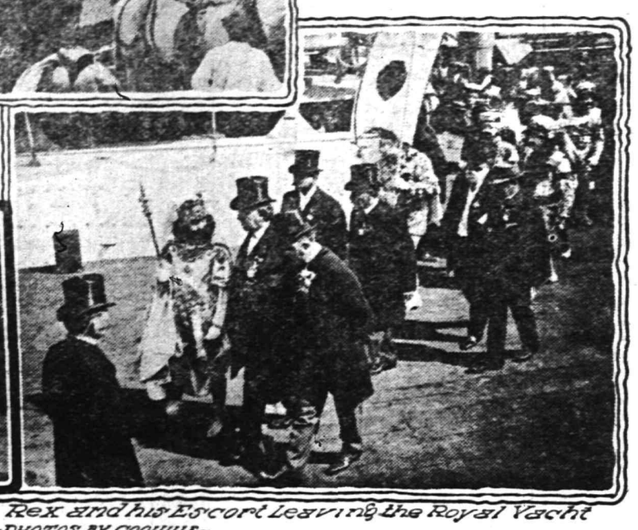

Rex and his Escort Leaving the Royal Yacht

-PHOTOS BY COQUILLE-

Copyright, 1916, by The International Syndicate.

NEW ORLEANS is unique in many respects. Whilst it has participated in the general progress of the country and is an American city in its sentiment and ambition, yet it still retains many of the characteristics and customs of more than a century ago, when it was almost wholly French. These relics of the past add to its picturesqueness and give to it a distinct individuality not possessed by any other large city of the United States. Situated towards the mouth of the magnificent "Father of Waters," it has become a great mart for the export of the staple products of the South. Retaining much of the social atmosphere and chivalry of ante-bellum days, it still carries with becoming dignity the splendid aristocracy of the old Southland, and many of its people point with pride to an ancestry that owed allegiance to the Louis of France, clinging with great tenacity to the customs and habits of their forebears—all combine to make the Crescent City the most unique in our land.

One of the oldest institutions of the city is its carnival and Mardi Gras, the latter a distinctive social feature whose participants are drawn from the New Orleans "400."

The carnival, properly speaking, begins with the "Twelfth Night Revellers'" ball on January 6th, and ends with the magnificent Mardi Gras on Shrove Tuesday. There is, however, a clear line of cleavage between the two, as the carnival spirit runs riot with all classes, while the Mardi Gras participants are from the exclusive social set who spend their money lavishly in reproducing scenes from history, poetry and fairyland on floats which are manned by leading professionals and drawn through the streets just before the beginning of the Lenten season. It is said that the Mardi Gras idea comes from France, but the real origin of the festivity dates back to ancient Rome, when the sacrifice of the Lupercalia was carried out with pomp and splendor. The word "carnival" is derived from the Latin words "carne"—flesh, and "vale"—farewell; hence, its appropriateness to the coming of Lent.

**Mobile holds first Mardi Gras.**

Although Mobile was the first city to have a Mardi Gras parade, New Orleans soon outstripped that city by the grandeur of the affair, and today the festivities on that occasion surpass even Nice in the barbaric magnificence of the floats. Indeed, it is doubtful whether Rome in her pagan days had anything to compare with these spectacular floats which pass up Canal street each year. New Orleans had her first Mardi Gras in 1837 and her second in 1839, and ever since that time, with a few exceptions, the festival has been celebrated each year upon a larger and grander scale.

**Mystic Krewe's.**

In 1857 the Society of the Mystic Krewe of Comus was organized, and during the Mardi Gras of that year they appeared upon a series of floats representing scenes from Milton's "Paradise Lost." A grand ball followed in the old St. Louis ballroom. Again in 1852 there was a Mardi Gras ball which has gone down in history as one of the memorable events of the city. The dark days of the Civil War put an end to the festivities for a time, as from 1861 to 1866 there was little of the carnival spirit anywhere in the South, but after the dawn of peace the Mystic Krewe of Comus resumed their entertainments by giving a grand street parade and ball annually until 1884. Then came a lull until 1890, when they reappeared in a review of their own history. Since that time they have never failed to bring out a series of artistic floats. The Comus is the oldest of the several carnival associations. Rex, who plays such an important part in the present day festivities, made his first appearance in 1872, when the Grand Duke Alexis visited New Orleans.

The Knights of Momus was organized in 1872, and that of Proteus in 1882. Other carnival associations are the Krewe of Nereus, The Atlanteans, The Elves of Oberon and The High Priests of Mithras. These, however, merely give balls during the carnival season. It is the Momus, Comus, Proteus and Rex, the King of the Carnival, which go to make up the great Mardi Gras parades and balls.

**How the Mardi Gras is Managed.**

Only those who have witnessed these pageants can fully realize the immense amount of labor and money which are expended in their perfection. The members of these societies are citizens of the highest social standing and they not only give their time to the management of the affair but bear the expense of the displays out of their own private means. It is not uncommon for a single parade to cost from $20,000.00 to $30,000.00. Each association has about two hundred and fifty members, and about one hundred of these are selected to man the floats, the others serving on various committees. Each society has a "Captain," and this man is in supreme command.

Everything is done in secret and the associations have no permanent meeting place. The entire year is given over to preparation, for the day after the Mardi Gras these gentlemen begin their plans for the coming year. Subjects are discussed and artists are called in to assist and after some scene from history, mythology or folklore has been selected the drawings for the floats are made. Then comes the work of building the floats. The selection of the men who are to impersonate the characters is made with the utmost care as "types" are selected for this just as they are for the caste of a play. The face, however, plays little part, as masks covering the entire face are worn—such queer wax doll looking masks which so completely hide the identity of the wearer that a woman is unable to recognize her own husband.

After the "types" have been selected their measurements are taken and the costume makers begin their work. The court tailors usually have their work completed by December first of the preceding year and the costumes are stored away until the great day arrives. The floats are constructed in some mysterious place known as "the den"—usually in the yard of some out-of-the-way cotton press. Everybody assists in keeping the style of the floats a secret—even the carpenters, painters, gilders and papier mache workers would never dream of "letting the cat out of the bag." Consequently, all New Orleans is surprised when the floats appear.

**Fairyland.**

The Ball Committee, too, is busy, for this affair opens with a series of tableaux which lead the spectator into realms of fairyland. The drilling of the people who are to take part in these is also done in secret and an air of mystery seems to pervade society for weeks before the event. The balls are given on Monday and Tuesday nights after the parade reaches the French Opera House. Admission to these balls is by invitation only and seem to be one of the few things in the world which cannot be purchased.

Another unique custom is the "Called out" card which is sent to ladies who are to be asked to dance. A special place is reserved for those receiving such cards and during the ball they sit in their places "like Patience on a monument," quietly waiting until the usher calls out "Miss Brown," "Jones," or whatever the lady's name may be. The lady "called" at once stands up and the usher takes her to the steps leading to the stage. Here one of the "masked marvels" meets her and leads her off for a dance. As her partner is still wearing his "false face" and probably disguising his voice the lady probably has not the slightest idea who he may be. Toward midnight the men begin to give their partners souvenirs such as their caps, cloaks, bits of jewelry, etc., and many girls carry home the most expensive velvet capes and fur trimmed robes.

There is a King at each of these balls and each organization selects a society bud as the Queen—an honor much sought after by the New Orleans society girls. After the tableaux the Queen and her Maids of Honor join the King and his retinue in the Royal Quadrille. The whole affair is a perfect dream of beauty and unlike anything else seen in this country. After midnight the maskers retire one by one and later appear in the regulation evening clothes, their partners still undecided as to their identity.

The Rex Ball is always crowded as invitations to this are not so exclusive and may be obtained by applying to the Mayor.

**Parades.**

The Mardi Gras proper begins on Monday morning when Rex, the King of the Carnival, comes up the harbor in his royal yacht surrounded by his Court consisting of dukes and peers. He is supposed to come from a distance and is escorted by a fleet of gaily decked boats which blow their whistles in his honor. There is the booming of cannon and as he steps ashore the bands play and the crowds which fill every available space cheer. Escorted by a committee, Rex is taken to the City Hall, where the mayor presents him with the Keys of the City—a golden key resting upon a cushion upon which are embroidered the royal arms. Rex accepts the keys and during the Mardi Gras has the freedom of the city, even to driving his royal automobile where no other vehicles are allowed. His Queen and her Maids in the meantime have gone to the Boston Club (the most exclusive Club of the city) and are seated on the stand erected in front of the building. When the parade with Rex at its head riding on a picturesque float reaches this point the pageant halts and the King drinks the health of his Queen in champagne. The procession then moves on up Canal street while thousands of spectators line the sidewalks. The United States Government always sends a battleship or two for the occasion and the sailors in their natty uniform are a feature of the parade.

The Comus and Momus parades are held at night—one on Monday and the other on Tuesday. They consist of a number of magnificent float tableaux representing such scenes as Scott's romance of "The Talisman," "The Culprit Fay," "Alladin and the Wonderful Lamp," "Jerusalem Delivered" from Tasso's poem, and in 1914 the Krewe of Momus gave a series known as "Odds and Ends of Nonsense," showing floats of "The Goose Girl," "The Lady and the Tiger," "Humpty-Dumpty," "Mary, Mary, Quite Contrary," "Easter Rabbits," "The Owl and the Pussy Cat," etc.

These parades are given with all the dramatic effects and are indescribably beautiful, presenting a kaleidoscope of color and light which seems like something unreal. The floats are each drawn by six or eight horses led by negro men wearing red dominoes and carrying torches. The ponderous floats are manned by men in costume which make those of a spectacular stage production pale into insignificance. As the pageant passes up Canal street the whole city is illuminated by thousands of incandescent lights. The figures on the floats turn from side to side, bowing and tossing strings of beads and other bits of jewelry to the ladies on the stands. The mass of people on the sidewalks, many of whom have caught the spirit of the carnival, yell with delight and the noise of rattles and paper caps fairly deafens the onlooker, some of whom have stood for hours waiting for the rocket which pierces the sky with a lurid light to announce the starting of the parade.

**Carnival Spirit.**

Mardi Gras days are legal holidays in New Orleans and patrician and plebian vie with each other in the carnival spirit. When the procession reaches the Opera House the maskers descend from the floats and enter by the stage entrance and a few minutes later the tableaux are on and the ball begins.

All over the city people dress in grotesque costumes and go about the streets playing harmless jokes upon each other. There is no rowdyism and general good humor prevails.

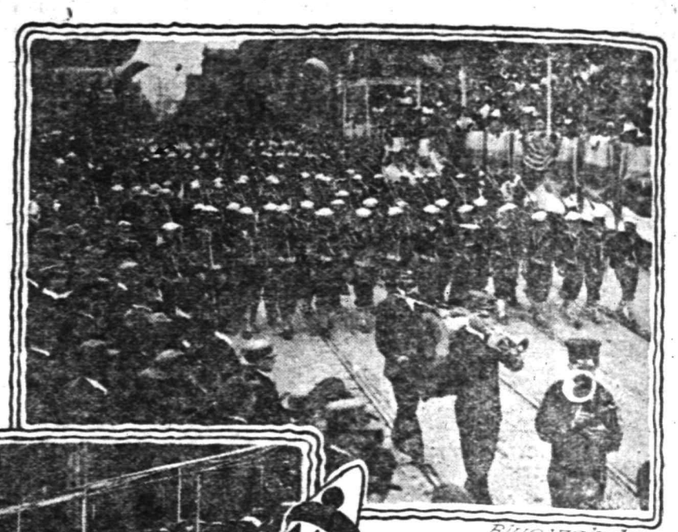

Bluejackets from Visiting Warships Passing Reviewing Stand

One of the Beautiful Floats

# Feeding the Armies of Europe

German Soldiers Preparing their Mid day Meal

Hot Rations Cooked on the March - English Army in France

Loading Cars with Bread for the German Trenches

Biscuits for the English Army in Egypt

## Gigantic Task Which Confronts the Commissary Departments of the Warring Nations, and How They Are Meeting the Situation.

Copyright, 1916, by The International Syndicate.

ALL the teachings of history have made it plain that the successful commanders of armies must also be commissary experts. An illfed man cannot do efficient work nor can he fight. This fact had been demonstrated in every war which has occurred since the Christian era and even before. Take the case of Darius, who in the pre-Christian era despatched an army of 700,000 men across the Bosphorus and then saw them go down to defeat on account of an inefficient commissary. Xerxes was a wiser leader and demonstrated the real worth of the proper subsistence of any army when he sent over two million men into Greece. His first thought had been of their food and he accumulated an enormous amount of stores before starting on the march, and added to these as he went along. According to Herodotus, his men as well as the camp followers, were all well fed.

The system of carrying individual rations was first adopted by the Roman armies and each man's food for one day at that time consisted of about two pounds of wheat, rye or barley, some pork and lentils and other vegetables. A supply of wine was also a part of the rations.

Frederick the Great's success was due to his ability as a commissariat. He recognized the fact that it was not enough to collect provisions in storehouses but that these supplies must be so arranged as to be within reach of the troops in the field and on more than one occasion he is said to have changed his plan of campaign in order to fit it in with the movements of his food trains. He always arranged things so that each soldier had two pounds of bread every day and two pounds of meat every week. Other food the men purchased out of their pay.

**"An army travels on its stomach."**

Napoleon once declared that "an army travelled on its stomach," and during several of his campaigns his men were well fed. He was the first officer to establish magazines for the provisioning of an army of invasion, and in his early campaigns it worked well. However, it was the lack of food which brought about his defeat in the Russian campaign of 1812 when the commissary ran short in a cold climate. He had made provisions for rations for his men and horses for a term of fifty days. His magazines were set up at Thorn, Konigsberg and Danziz and literally overflowing with food but these he left far behind in his anxiety to engage in a battle. Indeed so eager was he to "get at" the Russians that he refused to wait for his commissary train and pushed on, expecting to feed his men from the magazines of the enemy after he had defeated them, but instead of finding subsistence for his army Napoleon came upon a barren waste, the Russians having burned everything as they retreated. The supplies were far away and before they could be sent from the magazines, starvation and disease had thinned the ranks of the army which finally became a mere rabble. Thus it was that inadequate provisioning wrecked this great military enterprise.

In some instances armies have subsisted on the invaded territory, as in the case of Sherman's march during the Civil War and of the insurgent army of Cuba in 1898. But this is no longer possible owing to the splendid spy system which puts the enemy in touch with the army movements. During the Franco-German war of 1870-'71 the arrangement for feeding the German army was the best which had been devised up to that time. The schedule included not only the establishment of food reserves magazines but the provision of field bakeries and other accessories for the supply of the troops. Food was purchased from people in the invaded territory, added to the supply from the Fatherland and stored away in magazines as near as possible to the battle lines.

**What a "slip-up" means.**

As compared to the great European war of today the numbers to be fed were insignificant and the unpoetic business of feeding the hordes of soldiers of the present conflict is being carried out with a precision far beyond the expectation of the commissary officers themselves. On one or two occasions there was a slight slip up but these were smoothed out without the men suffering to any great extent.

For instance in the early part of the war when the Germans started on their rapid march to Paris they left the commissary trains far behind. It is said that this little lack of precaution had much to do with their failure to take the French capital. While this may be mere conjecture on the part of military men, it is a well known fact that both the English and French soldiers who were defending the city were well fed. This little slip up on the part of Germany, if true, has taught her officers a lesson, for the men at both fronts have plenty to eat at present. Although Russia has tried the same tactics against Germany that wrecked the hopes of "the little Corporal" she had not succeeded perhaps on account of the increased facilities of communication. General von Bulow in a recent interview on this subject is quoted as saying, "In days when a railroad is being built a mile behind the advancing forces, when thousands of motor-lorries are close behind us, when asphalt roads spring out of the earth the strategy which worked against Napoleon is a failure. We drink German mineral water, eat fresh meat direct from Berlin. We can build a road fifty miles long if necessary in two days. It is therefore nonsense to speak of the times and strategy of Napoleon." It is a well known fact that Germany has been preparing for this war for years and her commissary department tried out all sorts of plans of carrying supplies long ago and tested nearly every kind of food which could be used as rations.

Transporting Casks of Pure Water to the Front

**Handling food supply in Germany.**

Like everything else in the German military system, there is little waste either of men or of supplies and the majority of the supply wagons are now driven by men who are unable to fight, many of these being convalescent wounded, meat is packed in Berlin and Cologne and sent to the front by trains. It is then put in the magazines and taken out as needed, flour, beans and other articles are forwarded the same way and every day fresh bread is baked at the field bakeries. Medical supplies and hospital foods go to the front over the nearest lines of communications.

Potatoes are cooked with skins on, in order to prevent the waste which comes in paring them. Every scrap of meat is utilized in soup or hash, in fact pothing is allowed to go to waste in Germany today. When the food reaches headquarters there are hundreds of cooks on hand to prepare it for the men and the commissary department has seen to it that the cooks know how to avoid the least waste. The traveling field kitchens are dragged about by horses and the men receive their rations without wasting much strength to secure them. Germany wants her men to reserve their strength to combat against the dampness of the trenches and to fight against the enemy. Soup seems to be the real staff of life to the armies of the present war. Apart from feeding her army Germany has over a million prisoners and these must be fed as well.

**Russia.**

Russia can feed her army if she can reach them, but the roads of that country are far from good and while she has railroads and motor lorries she depends upon the Siberian ponies for hauling the greater part of the food supplies.

One of the largest bases of the commissary department is located in Moscow and from this most of the supplies are sent to the front. The Russian soldier was never well fed even in the days of peace, as the coarse black bread he was forced to eat at the barracks was the most unpalatable stuff imaginable, but the soldiers of the Czar are stolid creatures and if they are given soup and some sort of bread they are satisfied.

Russia learned her lesson in feeding an army during the Japanese-Russian war when the latter country was graft ridden especially in the commissary department and the soldiers many times were on the verge of starvation or disease owing to the spoiled meats and other bad foods which were sent to them. During the present war this department has been carefully watched and the men receive full rations of fresh food.

**French and English.**

France, too, has improved her commissary department and has kept her line of communication open with little difficulty. Unlike the other armies, the French frequently take their cattle and pigs to the front "on the hoof" and have them slaughtered there. The cattle are driven along in the open roads behind the troops while the pigs are loaded into motor busses and driven behind the supply wagons. Of course canned meats are used as well.

The English commissary department is in excellent condition and her soldiers live well. Long before the war began an organization known as the Army Service Corps set about to make out a system of feeding the troops in the event of a European war. They inspected the various depots, several of which were at once enlarged and fomented plans, and when war was declared the food was ready but the difficulty was with the cooks, and for a time the men who went over to France suffered from indifferent food preparation, but finally after no little difficulty these amateur cooks were given other places and the soldiers began to enjoy real rations. Then extras began to pour in and the men were fairly deluged with luxuries in the way of jam and sweets. Of course the Englishman must have his tea and big tea wagons very like the German field kitchens, open up behind the trenches every day at tea time. During the early part of the war bread was baked for the army at the field bases in ovens, with a capacity of ninety loaves per day. These were gradually supplemented by steam travelling ovens, each capable of baking 4,000 loaves a day. Meat is kept on board what is known as "frozen meat" vessels until needed, and then sent out in commissary trains to the front. Motor lorries have carried supplies all along the battle front during severe engagements and on some occasions men rushed directly into the firing line with food for the soldiers in the trenches.

Where troops are standing in more or less fixed positions, the Army Service Corps feeds the Britishers well, as the menu for the day shows: bacon for breakfast, bread and cheese for lunch, hot meat, vegetables, and bread with jam and tea for dinner. While on the march hot rations are served from time to time from field kitchens. Each British soldier carries what is known as an "iron ration" which he uses only in case of emergency.

**Water supply.**

A word might be written about the supply of water. This is usually obtained from local sources and empty petrol tins have made excellent receptacles for carrying it to the troops. The utmost care has to be taken with regard to the selection of the streams from which the water is drawn to ensure the purity of the supply. In nearly every instance the water used by the German army has been sent from Germany. This is due to the fact that some of the wells of Belgium were found to be poisoned.

SCOOP THE CUB REPORTER. WHEN YOU NEED SLEEP—CALL IN A FRIEND BY "HOP"

# Mono Storage

Warehouse
North Avenue
Opp. Freight House
125 East Front Street

If you're going to move this Spring, don't forget that it will pay you to have US transfer your home's furnishings in our SPLENDID EQUIPMENT.

You insure dependable expert service and real safety for your articles when you have us do the work for we employ only skilled men and have the highest grade equipment obtainable.

Ask us for figures on your work.

HAND'S EXPRESS CO.

ORGANIZED 1864.

THE FIRST NATIONAL BANK OF PLAINFIELD

A COMMERCIAL BANK WITH SAVINGS and SAFE DEPOSIT DEPARTMENTS

FOUR PER CENT INTEREST PAID ON SAVINGS ACCOUNTS


## Suburban Transit Company

Leave Plainfield for South Plainfield—Week days—a6.30, a7.30, 9.00, 11.45, 1.00, 2.00, 4.00, 5.00, 6.10, b9.00, 10.30, 11.15. Sundays—9.00, 12.00, 2.00, 4.00, 5.00, 9.00.

Leave South Plainfield for Plainfield—Week days—a7.00, a7.45, 9.30, 12.05, 1.30, 2.30, b4.30, 4.20 except Saturday, 5.30, 7.30, b9.30, 10.50, b11.45. Sundays—9.30, 12.15, 2.30, 4.30, 5.30, 9.30.

Leave Plainfield for Watchung—7.00, 8.15, f10.00, b1.00, g3.00, 4.15, b6.20.

Leave Watchung for Plainfield—8.00, 9.50, f11.15, b2.20, g3.45, 5.25, g7.30.

Leave Plainfield for Warrenville—d6.45, e6.15, 6.20, f10.00, g3.00, g6.30.

Leave Warrenville for Plainfield—7.40, f11.00, g3.30, g7.15.

Leave Plainfield for Stirling—8.15, b1.00, 4.15.

Leave Stirling for Plainfield—8.[illegible]0, b2.00, 5.15.

(a) Except holidays.
(b) Saturdays only.
(c) Except Saturdays.
(d) Daily except Sundays, holidays and Monday mornings, and mornings after holidays.
(e) Monday mornings and mornings after holidays.
(f) Sundays and holidays only.
(g) Saturdays, Sundays and holidays.

R. W. CAMPBELL, Mgr., 310 Park Ave. 'Phone 130 Plainfield.


# Carnations a Specialty

FORRISTEL NURSERY
Successor to
BELLEVIEW AVE. NURSERY CO.
W. H. Forristel, Manager.
Tel. 1349.

EXPERT TREE DOCTOR

Now is the time to trim and spray fruit trees. Have yours attended to by my experts who know their business and do it scientifically.

J. P. COSTELLO
23 WILSON AVENUE.
Phone 879.

B. GORKIN
43 SOMERSET STREET
Phone 544
PLAINFIELD'S ONLY SPECIAL GLASS MAN

Mirrors re-silvered, Plate Glass furnished and set; Mirrors of all kinds.

Going to build? See Saturday's Press.

AUCTIONEERS.

THE LEADING AUCTIONEERS
W. A. SCHORB & CO.
Also Dealers in Second Hand Furniture—Bought and Sold.
120 Madison Av., Jackson Bldg.
Telephone 2296.

ROBT. MURRAY'S Auction Rooms and Storage Ware Rooms
326 to 330 West Front Street, Corner Grove

Large and small rooms. Household Furniture, Trunks, etc., at very low rates.

Phone 666.

ADVERTISEMENTS
—FOR—
NEW YORK HERALD, WORLD, TIMES, SUN, JOURNAL TELEGRAM, AMERICAN, BROOKLYN EAGLE, GLOBE
—AND—
NEWARK EVENING NEWS
RECEIVED
AT REGULAR OFFICE RATES.

PLAINFIELD DAILY PRESS
No Telephone Orders.
Cash Must Accompany Copy.

JOHN S. HASKARD
'Phone 420.

Cash buyer of scrap, iron scrap, metals, rags and paper stock scrap, rubber, old automobiles and auto tires. New and repaired auto tires for sale. Yard WEST 3D AND McDOWELL STS.

Hoagland's Express
W. H. OARKHUFF, Successor.
FURNITURE AND PIANO MOVING
OFFICE, 124 WEST SECOND ST.
Telephone 852.

AUTO BUSES
Dances, Parties, Lodges, etc.
Parties from 18 to 50 people transported any distance at reasonable prices.
SUBURBAN TRANSIT CO.,
R. W. Campbell, Mgr.
310 Park Avenue. 'Phone 130

WHY NOT HAVE YOUR BATHROOM TILED?
Bathroom, laundry and kitchen work a specialty.
Fireplaces, porches and vestibules tiled.
THOMAS H. ROSS
The Tiler
208 Watchung Avenue,
Plainfield, N. J.
Telephone Connection


## BURGOMASTER MAX.

Former Brussels Official, Arrested In Berlin, Is Given His Liberty.

Photo by American Press Association.

### Fish Exhibit Emotions.

We are accustomed to think that only we humans become pallid with fear or agitated with joy, but some experiments with perch in the artificial pond show that when their repose is suddenly disturbed by tapping on the glass the fish visibly tremble, and the bars which are characteristic of this species actually disappear for the time being, only to reappear when the disturbance is removed and the equanimity of the fish is restored.

Sometimes a pike that is rapidly advancing on his prey becomes suspicious about the latter's character. The pursuer will suddenly stop in an attitude of doubt, his back will arch, and he will remain suspended as though studying the cause of his suspicions. Only when he is thoroughly reassured does he become rigid, to advance to the final attack; if his suspicion is not allayed he drops to the bottom of the pond or swims off in disappointment.—Popular Science Monthly.

### Success.

"One night at Lady Jeune's house Joseph Chamberlain said to me that he believed any man of even moderate endowment could attain any given aim which he set before him with unremitting effort and 'enduring to the end.' To my question, 'Why, then, do so many men fall short of their ambitions?' he answered: 'They come to the place where they turn back. They may have killed the dragon at the first bridge and at the second, perhaps even at the third. But the dragons are always more formidable the farther we go. Many turn back disheartened, and very few will meet the monsters to the end. Almost none is willing to have a try with the demon at the last bridge, but if he does he has won forever.'"—Princess Lazarovich in Century.

### "I Love You."

Very interesting are the phrases used by the various people of the world to express "I love you." Wherever there are human beings declarations of love are made, and there are a thousand languages in which the tender passion may be expressed. The Chinese say "Uo ugai ni," the Armenian expresses his love with "Se siren as hez," the Arab is content with the short "Ne habbek," while the Turk murmurs "Sidi sevelorum." In India "Main syne ka pisar karim" is the declaration. But the Greenlander holds the palm for the word love. When he does not stammer it has fifteen syllables and has been recorded phonetically thus: "Unifgraeerndlainalerfironajunguarrigujak!"

### An Ancient Guild.

The Cutlers' company had probably existed long before the grant of the first charter by Henry V. Early in the previous century a fierce quarrel is recorded between the Cutlers and the Sheathers, who were accused of having discredited the Cutlers by supplying them with unworkmanlike sheaths for knives, daggers and swords, to which the Sheathers cruelly retorted that the Cutlers disgraced the sheaths by selling inferior foreign blades for English.—London Spectator.

—Advertise in the Daily Press.


HIGH CLASS MONUMENTAL WORK
Of Every Description
JOHN J. BROWN
Successor to
Brown and Gillespie
Fourth and Richmond Streets
Telephone 140.


## CLASSIFIED RATES.

One cent a word for first insertion, one-half a cent a word for each subsequent insertion of the same advertisement for less than one month. Fifty cents a line for one month. Double Charge for Captials. No advertisement received for less than 10 cents. No display or black face type used in this column.

The Plainfield Daily Press cannot give information regarding advertisements for which answers are to be sent care of the Press. Persons replying to office addresses must mail or leave written answers as stated in advertisement.


DRUGGISTS' STOCK AND FIXTURES
of Thomas S. Armstrong
AT PUBLIC AUCTION
TUESDAY, MARCH 14, 1916
at 1 P. M. sharp
CORNER FOURTH STREET AND PARK AVENUE

Consisting of all store fixtures, soda fountains, show cases, National cash register, one safe, one typewriter and desk, six glass showcase tables, cashier's desk, scales, etc

Also all drugs and toilet articles of every description, and other goods and chattels too numerous to mention.

GEORGE YORK, Auctioneer.
3 7 6t.

WANTED
Experienced Drop-forge Men on Board Hammers.
No trouble. Lots of work. Good wages. Call or address Employment department. The Union Switch and Signal Co., Swissvale, Penna. 3 6 6

FLOORS
HARDWOOD AND PARQUET
Old Floors Refinished.
S. E WARD & CO,
108 Depot Park. Manning Building.
Plainfield, N. J. 'Phone 470.

All Seasonable
PLANTS AND CUT FLOWERS
Floral Design Work a Specialty.
Chas. L. Stanley
Store 159 E. Front St. Tel. 928.
Greenhouses and Nurseries, 1126 South Ave. Tel. 331.

Estab. 1868 Tel. 2354
J. J. & C. A. HIGGINS
UNDERTAKERS.
Private Funeral Chapel
109-111 West Fourth Street
Auto Cortege for Long Distance.

A. M. RUNYON & SON,
UNDERTAKERS
402 Park Ave. Telephone No. 40
Office open day and night.
Office of Hillside Cemetery.
New York Office 14 East 39th Street
Telephone Call 3341 Murray Hill
New York Embalmers' License 4039
New York State Registered License Undertakers No. 815.

T. A. MOORE
UNDERTAKER
612 E Sixth St.
Tel. 741-R

Established 1872.
P. CASEY & SON,
Undertakers and Embalmers,
Office 100 North Ave | Telephone 2331 | Residence 417 W. 3rd St
N Y Office, 10 E. 22nd St.
Tel. 2094 Gramercy

L. L. MANNING & SON
STEAM GRANITE WORKS
Corner Central Ave. and West Front St.
Opp. First Baptist Church. 'Phone 338-J.


# Classified Advertisements

## "WHERE THE PENNIES BRING BIG RESULTS"

### DIED.

KENNEDY—On Thursday, March 9, 1916, William J. Kennedy, aged 36 years.

Funeral from the residence of his sister, Mrs. H. Paul Greenwood, 1206 Cameron avenue, Saturday, March 11, at 8:30 a. m., and from St. Mary's church at 9 a. m., where a high mass of requiem will be offered for the repose of his soul. Interment in St. Mary's cemetery.

### HELP WANTED—MALE.

CANVASSER WANTED—Must be a hustler; good money for one who can produce results. Address Canvasser, care Plainfield Daily Press, giving experience and references. 1 25 tf

WANTED—Useful colored man about place; references required. 209 East Seventh street. 3 9 3

BOY wanted. 157 East Fifth street.

MACHINISTS wanted; lathe, floor, vise and scraper hands. Hall Printing Press Company, Dunellen, New Jersey 3 4 12

GRINDERS—Experienced on Landis machines; must be able to read micrometer; no war material. State age, nationality and salary expected, under Grinders, care Press. 3 10 2

OFFICE BOY—Bright boy, over 16, for factory office; opportunity for advancement. Apply in own handwriting, stating age, nationality and wages expected, under Office Boy, care Daily Press. 3 10 2

WANTED—Thoroughly experienced grocery clerk. Apply Neuman Bros. Co., Watchung avenue. 2 23 tf

### FOR SALE OR TO LET.

FOR SALE OR TO RENT—47 Prospect place, four rooms, den and butler's pantry on first floor, five bedrooms and bath on second floor, two rooms on third floor; all improvements; hot water heat; four open fireplaces; garage if desired; lot 55x169; extra lot in rear about 50x100. Enquire of John P. Emmons, 197 North avenue, or on premises. 3 6 6

FARM for sale or rent, 30 acres land, good house and outbuildings; located 1½ miles from Clinton Avenue station, Plainfield. Apply, J. T. Vail, Plainfield. 1 8 tf

ATTRACTIVE, modern, hollowtile residence, 915 West Sixth street, Plainfield; excellent locality, near station, schools and trolley; nine rooms, all improvements; sleeping porch; large lot. For sale on reasonable terms or rentable at $42.50 monthly. Edward G. Lunt, 92 Liberty street, New York, or your own broker. 3 9 1mo

ATTRACTIVE, modern house, Golf avenue, near corner Woodland avenue; pleasant outlook, near trolley; eight rooms and finished garret, city water and bathroom; cemented cellar; lot 50x200, for sale on reasonable terms or rentable at $20 monthly; will repaint for desirable tenant. Edward C. Lunt, owner, 92 Liberty street, New York, or your own broker. 3 6 1mo

### FOR SALE

FOR SALE—Furniture of well-appointed home, including Chickering piano. Address, Bargains, care Press. 3 93

FOR SALE—Cook stove (Countess) in good condition; $10; also gas range. 222 Somerset street. 3 10 3

FOR SALE—One horse, farm wagon (almost new), one covered delivery wagon, also long body spring wagon and depot wagon. Apply, Miles' Fruit Farm, Plainfield avenue; 'Phone 1188-J. 3 10 3

AT PRIVATE SALE—Very desirable store property and fine dwelling house in Quakertown, N. J. An old established store business. Address, J. A. Trimmer, 91 Bullman street, Phillipsburg, N. J. 3 7 6

### REAL ESTATE.

HOUSES WANTED—We have applications for houses ranging in price from $25 to $50 per month. If you have anything to offer, advise us at once. The State Trust Company, Real Estate Department. 4 1 tf

### ROOMS AND BOARD.

APARTMENTS with private bath; also single room. 312 East Seventh street. 2 16 tf

### HELP WANTED—FEMALE.

OPERATORS; EXPERIENCED. NAT LEVY & CO., 339 WATCHUNG AVENUE. 1 3 tf

WANTED—At once, a saleslady for cloak and suit department. Adelberg's, 129 East Front street. 3 9 2

WANTED—a competent skirt draper and errand girl. 431 West Sixth street. 3 9 3

WANTED—Girl for general housework. Apply, Cornwell, 1126 Gresham road. 3 9 2

OPERATORS ON BOYS' KNEE PANTS; LEARNERS PAID WELL WHILE LEARNING; STEADY WORK AND GOOD PAY. HECHT & CO., 318 WEST FRONT STREET. 3 10 tf

WANTED—Experienced nurse for New York. Call or address, Mrs. C. S. Beardsley, Fanwood, N. J. 3 10 3

WANTED—Girl for general housework. Call or address, Mrs. C. S. Beardsley, Fanwood, N. J. 3 10 3

CANVASSER WANTED—Must be a hustler; good money for one who can produce results. Address Canvasser, care Plainfield Daily Press, giving experience and references. 1 25 tf

### MISCELLANEOUS.

ATTENTION is called to people suffering with sore throat. Nagle's specific for sore throat will relieve, 25 cents bottle. Cut rate drugs. Nagle's, Front and Grove streets. 1 20 tf

WHY NOT brighten up your home? We have a full line of gas and electric portables, showers, domes, semi-indirects, store fixtures and gas and electric supplies, at the lowest prices in the city. Naylor & Naylor, 128 North avenue. 12 13 tf

M. A. BROWN—218 West Second street—Velvet gowns treated and steamed; fancy evening dresses dyed, mourning goods dyed. All these done at short notice. 1 11 tf

INSURANCE—ALL BRANCHES. AGENT FOR NATIONAL SURETY CO. J. T. VAIL. tf

### MONEY TO LOAN

MONEY TO LOAN on bond and mortgage. J. T. Vail. tf

MONEY TO LOAN—First mortgage security; property centrally located. L. A. Clement, attorney, Babcock building. 3 9 tf

MONEY TO LOAN on mortgage. H. R. Linbarger, 197 North avenue; 'phone 955 tf

MONEY TO LOAN on mortgage. Manning & Curtis, 106 Depot Park. tf

MONEY TO LOAN on bond and mortgage. Mulford, opposite depot. tf

### REAL ESTATE FOR SALE.

$350 CASH buys 2 lots 30x125 each, situated on Fourth street, above Clinton avenue, opposite Larry Kerwin's saloon. Apply by letter to Thos. Duncanson, 2950 East 81st street, Chicago. 2 29 6

FOR SALE—Modern home in one of Plainfield's best residential sections; large lot, 53x340 ft.; fruit trees in bearing; house has 8 rooms and all modern improvements; just the place for the man who enjoys a garden. Apply, Frederick A. Martin, 171 North avenue; Tel. 2304. 3 9 9

FOR SALE—Good truck and poultry farm, about 1 hour's drive from Plainfield; good buildings; some fruit; price $2,800; $500 cash. Address, Bargain, Daily Press. 3 3 6

INCOME property for sale; good paying investment. Address Investment, care of Press. 4 16 tf

### EMPLOYMENT AGENCIES.

READ THIS—Murray's Employment Registry, 326 West Front street, near Grove, for reliable help; fees reduced, and very moderate. 'Phone 666. 2 13 tf

MRS. KELLER'S Employment Agency, 22 Somerset place, all nationalities. 'Phone 1724. tf

### FOR RENT.

HOUSE to let, 738 West Fourth street; all improvements and barn. Inquire N. Meyers, 121 Watchung avenue. 1 13 tf

FOR RENT—Five rooms, $18; also office or meeting room. Bernstein, 204 West Front street. 2 11 1mo.

FOR RENT—Six room house with bath; all improvements. 311 Johnston avenue. 3 4 6

FOR RENT—Three rooms, gas and city water. 311 New street. 3 9 tf

FOR RENT—Apartment, 609 Watchung avenue, three rooms and bath; from April 1; suitable for light housekeeping or as an office for a professional man; rent reasonable; references required. Inquire, H. F. Johnson, 1220 Watchung avenue; 'Phone 926-J, evenings. 3 8 tf

TO LET—HOUSES.

49 CRAIG PLACE, eight rooms, all improvements; $37.50.

551 WOODLAND AVENUE, corner Park Lane, nine rooms, all improvements; $42.50.

Inquire, H. A. Bonn, 160 East Front street, or any agent. 3 3 tf

TO LET—On Division street, three rooms on first floor; water and gas; $11; reference required. Enquire 111 West Fifth street. 3 10 tf eod

FOR RENT—Modern dwelling, 559 Belvidere avenue, 10 large rooms and 3 bathrooms; hot water heat; parquet floors; open fireplaces. Every modern improvement and convenience. Lot 100x165. May be seen by appointment. The State Trust Company. 3 6 tf eod

FOR RENT—Furnished apartment, with private porch, 8 rooms, two baths, or six rooms and one bath, from May 1; six minutes' walk to station. May be seen by appointment. W. Williams, 806 First place. 3 6 3 eod

FOR RENT—9 room house, 1076 Arlington avenue. Lamar Van Syckel. 1 31 eod tf

FOR RENT—Small farm near Plainfield; 5 or 10 acres, with house. Address L. S. Barnett, 65 Littleton avenue, Newark, N. J. 3 7 6

TO LET—Four room apartments, 1050-1057 South Second street, near Saurer motor plant. John Herrmann, 369 Somerset street; 'Phone 699-J. 3 7 tf

FOR RENT—915 Madison avenue, furnished or unfurnished; 12 rooms, 3 baths; ¾ of an acre of land; from May 1, 1916. Right price to right people. Apply by mail, Richard Boardman, 15 Exchange place, Jersey City, or to any Plainfield broker. 1 6 1mo

HALF double house, 5 large rooms, water and gas, $12.50; big yard for garden or chickens, on West Front street; 10 minutes from Saurer's factory. A. B. Stites, over Abrams'. 3 2 tf

FOR RENT—May 1, house 302 West Eighth street, corner Madison avenue, all improvements; 3 bath rooms; hardwood floors; in A-1 condition; hot water heat. W. F. Arnold, City National Bank. 2 3 tf

LARGE second floor room to rent, with board. Mrs. Berrien, 602 Madison avenue. 2 28 tf

MOVING PICTURE OR STEREOPTICON SHEET FOR RENT, big enough for the largest hall. Apply Daily Press office. tf

TO LET—House, 6 rooms; West End; $15 per month. J. T. Vail. 1 22 tf

STORE to rent, corner Watchung avenue and Fifth street. Apply, Neuman Brothers Co. 12 20 tf

### LOST AND FOUND.

LOST—Last week, a small reddish female collie. Reward for return to 164 Westervelt avenue. 3 9 3

LOST — Butcher's account book, Tuesday. Reward, 97 Jackson avenue, borough. 3 8 3

### AUTOMOBILE FOR SALE.

FOR SALE—Cheap, 5 passenger 4-cylinder Autocar, in good running order. Suitable for business purposes. Call 23 Vine street. 3 6 6

### SITUATION WANTED—FEMALE.

WANTED—Housework, no washing; plain cooking, good waitress. Address M. G., Daily Press.

"The Bank that pays 4%"

## A Million New Savings Accounts in 1916

This is the slogan adopted by the Savings Bank Section of the American Bankers' Association in its country-wide thrift campaign—a campaign which it is hoped will save our nation from the frightful effects of the European war.

By paying you 4% compound interest on your deposits this Company offers you a practical inducement to join this

THRIFT ARMY.

# The Plainfield Trust Company

Resources $6,500,000.00

---

# NOTHING SLIP SHOD

About the making of the Boys' Clothing we feature and recommend to you. They bear the label of "SAMPECK CLOTHES," the standard of America. This label stands for supreme merit and incomparable style.

Priced at

**$6 $7 $8 $10**

Some with 2 pairs of knickerbockers.

## Schwed Brothers

**Front St., Opp. Park Ave.**

---

## By Phoning 2452

# FARMERS TO CONSUMERS, INC.

## 188 EAST FRONT ST.

For your FRUITS, VEGETABLES and EGGS you will secure the best at the most reasonable prices.

Give us a trial and be convinced.

We carry also a full line of White Rose canned goods.

Free Delivery 11 11 th-f-tf

---

## Steady Work for Good Men

A limited number of men can secure positions as motormen or conductors on Public Service Railway by applying at Waiting Station, Watchung Avenue, Plainfield, any Friday between 9 o'clock and noon.

All-year jobs at good pay. 2 5 tf

---

Dou you ever give your insurance matters a SECOND'S THOUGHT? Few people do, and many don't even know the name of the company their business is in, of its reliability, or that of its representative.

You won't go wrong, if you place your business here.

**FREDERICK A. MARTIN CO.**

(Successor to Elston M. French and J. C. Pope & Co. Insurance Agency)
171 NORTH AVENUE Telephone 2304
Insurance Mortgages Real Estate
The Oldest Insurance Agency in This City.

---

ORGANIZED 1875

## SATISFIED DEPOSITORS

It has been well said, that a satisfied depositor is one of the best recommendations of a bank.

It is the earnest desire of the City National Bank to make its service practical, useful and helpful and that we are giving satisfaction is shown by increasing business.

Checking Accounts are invited.

3% Interest Paid on Daily Balances of $500 or over, subject to check.

# CITY NATIONAL BANK

PLAINFIELD, N. J.

No exchange on out-of-town checks. Our checks collectible at par through the Federal Reserve Bank of New York and New York Clearing House.

---

## *New Things* AT ABRAMS

**WOMEN'S**

Grey, Ivory, Champagne and White Kid

**BOOTS**

With Covered Heels
Season's Latest Productions
Prices $6.00.

## M. ABRAMS

229-233 W. Front Street.

---

## NEW JERSEY CENTRAL

TRAINS LEAVE PLAINFIELD.

For New York—2.10, 3.41, 6.08, 5.40, (7.26 except holidays), 7.41, 7.44, (7.55 except holidays), 7.58, 8.12, 8.30 (except holidays), (5.52 except holidays), 6.27, 6.55, 7.22, 8.36, 8.42, 8.59, 9.29, 9.53, 10.26, 11.27, 12.12 p. m.; 12.34, 12.58, 1.49, 2.20, 2.25, 2.39, 2.55, 3.11, 4.01, 4.13, 4.36, 5.39, 6.25, 6.47, 7.41, 8.27, 9.27, 9.30, 10.15, 10.36, 11.43 p. m. Sunday—2.10, 3.41, 5.40, 7.23, 7.58, 8.52, 9.34, 9.40, 10.37, 12.12 p. m., 12.39, 12.58, 1.17, 2.09, 2.15, 2.55, 3.17, 4.29, 5.34, 6.57, 8.14, 8.13, 8.27, 8.35, 8.39, 9.27, 10.20, 10.36 p. m.

For Newark—5.08, 6.27, 6.55, (7.05 through train to Newark), 7.41, 8.36, 9.29 10.26, 11.27 a. m., 12.34, 12.58, 1.49, 2.39, 3.11, 4.13, 4.36, 5.39, 6.25, 6.47, 7.41, 8.27, 9.30, 10.36 p. m. Sunday—7.23, 8.52, 9.34, 10.37 a. m., 12.39, 12.58, 1.17, 2.09, 2.55, 3.17 4.29, 5.34, 7.14, 8.13, 8.35, 8.39, 9.27, 10.36 p. m.

For Easton, Bethlehem, Allentown and Mauch Chunk—5.18, *8.20, 9.44, 11.27 a. m., 2.00, 5.24, 5.44 (6.59 to Easton) p. m. Sunday—5.19, *9.44, 10.57 a. m., 1.58, 5.44, 7.05 p. m.

For Wilkesbarre and Scranton—5.18, 9.44 a. m., 5.44 p. m. Sunday—5.19, 10.57 a. m., 5.44 p. m.

For Red Bank, Long Branch and Asbury Park, etc.—3.41, 8.12, (9.53 a. m. Red Bank), 11.27 a. m.; 12.34 Saturday only), (12.58 Red Bank only), (3.11 Red Bank only), 4.13, 4.36, 6.25, 8.27, 11.43 p. m. Sundays—3.41, 8.52 a. m., (9.40 Red Bank only), (2.15 Red Bank only), 3.17, (8.13 Red Bank only), 8.35 p. m.

For Atlantic City—3.41, 9.53 a. m. (12.34 Saturdays only), 3.11 p. m. Sundays—9.40 a. m., 2.15 p. m.

For Philadelphia—6.38, 7.39, 9.02, 10.43, 11.54 a. m., 12.42, 1.54, 2.45, 4.45, 5.13, 6.47, 8.47, 9.46, 10.48 p. m., 1.20 a. m. Sunday—9.02, 9.39, 9.57, 10.39, 10.43, 11.41 a. m., 12.42, 1.44, 2.45, 3.42, 4.39, 4.45, 4.56, 5.39, 6.39, 6.47, 8.47, 9.46, 10.55, 11.54 p. m., 1.20 a. m.

For Baltimore and Washington.—Daily 9.02, 10.43 a. m., 12.42, 2.45, 5.45, 6.47 p. m. Except Mauch Chunk 5 3 '16

---

## A. H. ENANDER

SANITARY PLUMBING, GAS FITTING, STEAM AND HOT WATER HEATING.
Contractor for Sewer Connections
125 WATCHUNG AVENUE.

---

## PLAINFIELD WINDOW CLEANING COMPANY

H. MERSTRICH, Prop.

Stores, Offices, Private Residences, New Buildings Cleaned, Scrubbed and Oiled. Office, 121 Liberty St.; Tel. 1945.

—Find the "likely-looking" ads. in today's classified columns—and solve that problem of yours

---

## Harvey R. Linbarger

REAL ESTATE
INSURANCE
197 NORTH AVENUE.
Telephone 955.

---

## 'PREPAREDNESS' Is the Keynote of Our Spring Shoe Supremacy

We **got ready,** placed our order in time and in sufficient quantities, to anticipate the present "scarcity" of wanted styles and leathers. Of course, later on we shall have to take our chances in the markets with the other fellows, but **now we are prepared** to give you the shoes you will want.

**Some "New Ones" for Men** put in their appearance this week—

**$4.00 TO $7.00.**

Others at a less figure—as good as the market produces at the price.

## M. C. Van Arsdale

127 E. FRONT STREET

---

# DOUGLAS SHOES

## For Everyday Wear And Sunday Too.

*For All Purposes and All Occasions You will find them in this Store. We can fit you with*

## SHOES

*that you will be proud to wear ANY DAY*

**$3.25**

*To*

**$5.00**

## A. K. Willett

107 Park Avenue

---

Established 1868.

CHOICE PICTURES, DAINTY MIRRORS AND UNIQUE PICTURE FRAMES.

AT

## Swain's

317 W. FRONT STREET, Plainfield, N. J.

Assortment larger than ever and prices very reasonable.

Artists' materials, Regilding, etc.

---

REAL ESTATE
INSURANCE
**MANNING & CURTIS**
106 DEPOT PARK

---

SERVICE

## MORE AND MORE

are the public appreciating the security, convenience and profitableness of the mortgage participation investments offered by The State Trust Company.

This plan affords absolute security; ready convertibility; and freedom from details on the part of the investor.

We offer participations carrying 5% interest, and will be glad to respond to inquiries for additional information.

# THE STATE TRUST COMPANY

CAPITAL $100,000.

---

## F. H. FIRSTBROOK

116 W. Front St. Phone 1754

| | |
|---|---|
| Best Elgin Butter, per lb | 39c |
| Fresh Jersey Eggs, per dozen | 33c |
| Sweet and Juicy Navel Oranges, 15 for | 25c |
| Fancy Baldwin and Greening Apples; 4 quarts, 25c; 16-quart basket | 75c |
| Norway Mackerel, each | 5c |
| Scotch Herring, 6 for | 25c |
| Swift's Butterine, 1-lb prints | 25c |
| Special Butterine, in tubs, per lb | 28c |
| Broken Macaroni and Spaghetti, 4 lbs. Less than one half the price of packages. Equally as good. | 25c |
| Fancy Carolina Rice, 4 lbs | 25c |
| Hotel Astor Rice, 3 lbs | 25c |
| Old Dutch Cleanser, 3 pkgs. | 25c |
| Asparagus, round cans, 2 cans | 25c |
| Hershey's Cocoa, ½-lb can | 15c |
| Royal Baking Powder, ½-lb 22c; 1 lb. | 42c |
| Duryea's Corn Starch, 3 pkgs. | 25c |
| Duryea's Laundry Starch, 3-lb boxes | 22c |
| Corn, Peas, String Beans and Lima Beans, 3 cans | 25c |
| Campbell Soups, all kinds, 3 cans | 25c |
| Buckwheat Flour, per lb | 5c |
| Hickory Nuts, 2 quarts | 25c |
| Black Walnuts and Butternuts, 2 quarts | 15c |
| Sauerkraut, 3 large cans | 25c |

We Give S. & H. Stamps

## Firstbrook's

---

HOTELS.

## HOTEL WALDORF

HENRY WINDHAM, Prop.
144 EAST FRONT STREET.
Gottfried Kruger's Extra Beer on draught. Imported Wines, Liquors and Cigars. Hotel accommodations and private dining-room.

## HOTEL SOMERSET

Newly Papered and Painted throughout. Toble Board and Rooms by Day or Week.
Piel Bros. and Kruger's Beer on draught.
W. G. FEASTER, Proprietor.
97 Somerset St. Tel. 991.

---

## WEINMAN'S CAFE

GENERAL NEWS TICKER.
Stock quotations.
Up to the Minute.
'PHONE 1527.

---

# AWNINGS

## UPHOLSTERING WINDOW SHADES

## Frank G. Wikoff

721 W. Fourth St. Tel 1746.

---

Look For Green Taxis
PHONE 2418.
For Prompt Service
Careful Drivers—Good Cars.
FORD TAXI COMPANY
159 North Avenue.

---

# ROTH & CO.

| | |
|---|---|
| SMALL FRESH CAL HAMS, (Jersey), lb | 15c |
| JERSEY PORK CHOPS, lb | 17½c |
| MORRIS & CO.'S SUPERIOR REG. HAMS, lb | 16½c |
| SWIFT'S PREMIUM HAMS, lb | 18c |
| BEEF LIVER, lb | 8c |
| PRIME RUMP BEEF ROAST, lb | 17c |
| FLANK STEAK, lb | 18c |
| PORTERHOUSE STEAK, (Platter), lb | 20c |
| ROUND STEAK, lb | 24c |
| SMALL LEGS OF MILK FED VEAL, lb | 21c |
| VEAL CHOPS, With Kidney, lb | 24c |
| RUMP OF VEAL, lb | 24c |

1¼-lb Broilers, 3-lb Broilers, Ducks, Turkeys, Squabs, Calf Liver, Sweet Bread, Brains.

---

## THE NEW STATEN ISLAND DRY CLEANING and DYING COMPANY

Will Remove March Fifteenth From
176 EAST FRONT STREET
TO 110 WATCHUNG AVENUE,
Next to Marchant's Creamery
Fancy Dying a Specialty
Telephone 1913.

---

WE HAVE A NEW LINE OF DOOR STOPS AND KNOCKERS.

BASKETS OF FLOWERS, BLACK CATS AND OTHER POPULAR DESIGNS.

## JOSEPH W. GAVETT

318 WEST FRONT STREET

---

To be spoken of as being
STRICTLY RELIABLE
is an invaluable asset to any business. We take pride in the fact that we believe this office bears such a reputation and if earnest and honest effort can avail, it will continue to do so.

Auto fire as low as 75c per hundred. Liability and Property Damage at greatly reduced rates.

REAL ESTATE
LOANS
RENTS

## GEO. M. CLARKE CO.

Babcock Bldg. Telephone 208 Plainfield.
INSURANCE OF ALL KINDS.

---

Sometimes a store will decide to perform a real "stunt" in value-giving on some special line. You may be sure that in all such instances the ad-readers will have earliest knowledge of the details.

Office Now at
193 NORTH AVENUE.
Our New Telephone Number is
PLAINFIELD 3000.

# PLAINFIELD DAILY PRESS

THE WEATHER.
Fair, continued cold tonight; Sunday fair; slightly warmer; west to northwest winds, becoming variable Sunday.

Established May 10, 1887. TWELVE PAGES PLAINFIELD, NEW JERSEY, SATURDAY, MARCH 11, 1916. TWELVE PAGES Two Cents a Copy, $5 a Year.

## FALLS IN PATH OF FAST FREIGHT

### Samuel Pyatt Slips on Ice and is Crushed to Death at South Plainfield.

## HAD TAKEN SHORT CUT

**Victim Was Hurrying to Work When He Was Killed—Was Native of Samptown—Leaves Wife, Three Daughters and Four Sons.**

While taking a short cut from his home at Samptown across the Lehigh Valley tracks to the residence of Elias Bailey at South Plainfield, early this morning, Samuel Pyatt, aged 55 years, slipped on some ice and fell directly in front of a fast west-bound freight train and was instantly killed. His mangled body was removed to South Plainfield, where it was viewed by Coroner Mullen, of Perth Amboy. Later it was taken to the undertaking parlors of Casey & Son, pending funeral arrangements.

Mr. Pyatt, who was born at Samptown, in the vicinity of which he always lived, had been employed for a number of years by Mr. Bailey, who is in the contracting business. It has been his custom for a long time to take the "cut" over the railroad tracks, and a cap being well pulled down over his ears prevented him from hearing the rapidly approaching train until it was too late. The accident occurred just west of the railroad coaling station.

During his long residence in Piscataway township, Mr. Pyatt enjoyed a large acquaintance. He was an active member of the Baptist church at South Plainfield and a regular attendant at all the services. Rev. J. J. Allen, the pastor, conveyed the news of the fatality to Mr. Pyatt's family.

Beside a wife, Mr. Pyatt leaves three daughters, Mrs. Charles Randolph and the Misses Lena and Bertha Pyatt and four sons, Monroe, Russell, Melvin and Christopher Pyatt, and one brother, Ephraim Pyatt, all living near South Plainfield.

Joseph Kirch, son of Freeholder and Mrs. George Kirch, who has been ill with the grip for the past two weeks, is improved.

MAJ. GEN. HUGH L. SCOTT.
Chief of Army Staff Directing Movement of Troops to Mexico.

Photo by American Press Association.

## ANNOUNCE ENGAGEMENT OF MISS MARY G. RUNKLE

Mr. and Mrs. Harry G. Runkle, of West Eighth street, gave a dinner at their home last night at which they announced the engagement of their daughter, Miss Mary Gray Runkle, to Lieutenant Walter LeRoy Heiberg, U. S. N., a graduate of the U. S. Naval Academy, Class '08. He is now stationed in Philadelphia as aide to Rear-Admiral Helm on the Alabama.

Miss Runkle is a prominent member of the younger society set of this city, being active in many functions which have been given here. No date has been set for the wedding.

**Automobiles Sold On Time.**

A little cash, mostly monthly payments, regular rate of interest no extra charge, immediate delivery. Come and see us or telephone 1738 and our representative will call. Stryker's Garage, next to station.—Adv. 1 27 tf eod ***

## FORTUNE TELLERS MISSED THE SIGNS

### Should Have Read "Beware of Dark Man" Here, But He Got Them.

If Lottie, Isabelle and Julia Cooper had really been fortune tellers, as they claimed, they would have foreseen trouble in Plainfield and the band of gypsies to which they belong would never have stopped to camp at Oak Tree.

Any good fortune teller could have warned them to beware of a dark man with thick hair and a pleasant smile who sits on a bench in Plainfield and sometimes says, "$10 or forty days." They couldn't read the signs right and as reading signs is their professed business no one is to blame but the fortune tellers themselves.

They were arrested by Patrolman Martin Welsh and Special Officer Reinhart on Madison avenue yesterday. The charge on which they were locked up was disorderly conduct. Several residents had complained that the three gypsy women were persistently seeking to have their palms crossed by servant girls in reward for disclosing dark screts in the lives of the aforesaid servant girls and for advice on "how to win him." One of the women, Lottie Cooper, visited the residence of Mrs. Harry Squires at 955 Union avenue and after Lottie left some articles of jewelry belonging to one of the servants could not be found.

Lottie was fined $10 or forty days. The others were released so that they could get in communication with the stars and find out how she was going to pay it. Judge De Meza ordered the whole band to hit the road as soon as they could pack up, and he allowed that performance shouldn't take very long.

## REPORTS GREAT INTEREST IN COTTAGE PRAYER SERVICES

Concerning the work of the devotional committee, Rev. Dr. Philip B. Strong, the chairman, reports excellent and constantly increasing interest with most faithful and efficient work on the part of the various district superintendents. Several have already arranged for two or more cottage prayer meetings each night—Tuesday and Friday evenings—and all are heartily co-operating with the chairman.

It is planned to hold not less than one hundred such services next week, fifty each of the two evenings, and the utmost co-operation of the various superintendents is hereby enlisted, as well as the assistance of the pastors and public generally in speaking of these services and in inviting their friends. It is also requested that the various superinendents report the aggregate attendance of their several districts very promptly the morning following the services in every case.

## MANTZ ADMITS BURGLARY CHARGE AND IS FINED $25

Elizabeth, March 11.—Joseph Castaro, of Plainfield, pleaded not guilty to two charges of assault when arraigned in the Court of Quarter Sessions yesterday afternoon and was remanded for trial next Friday.

Elmer Mantz, of Plainfield, admitted breaking into the office of the Metropolitan Insurance Co., in Plainfield, February 18, and stealing $5. As it was his first offense the court took into consideration a plea of lenciency by his counsel and fined him $25.

## FORMER LOCAL MAN DIES IN JERSEY CITY

Charles B. Nevius, a former resident of South Plainfield, died Thursday at the home of his parents, Mr. and Mrs. William Nevius, of Jersey City. He had been ill about six weeks. Mr. Nevius was a telegraph operator and was last employed at Pittsburg, of which city he was a native. He was twenty-six years of age. Beside his parents, he is survived by his wife, Mrs. Elsie Nevius.

The funeral will be held at Jersey City Monday morning, and interment will be in St. Mary's cemetery, Plainfield.

**IN HONOR OF MISS EAGLE.**

Mrs. Herbert Schuldenfrei, of Sandford avenue, entertained twenty-five friends at her home last night in honor of Miss Ella Eagle, of Selma, Alabama. Dancing was one of thefeatures of the evening and refreshments were served in conclusion. Miss Eagle is a cousin to Mrs. Adolph Tepper, of West Seventh street, and has numerous acquaintances in Plainfield.

**CORPS INSTALLS OFFICERS.**

The monthly meeting of the Woman's Relief Corps was held in Reform Hall last night, a large number of members being in attendance. Included in the gathering was a delegation from the New Brunswick Corps. During the business session the following officers were installed: Mrs. Annie E. Smith, senior vicepresident, and Miss Clara Barton Smith as treasurer. A social time followed the business portion of the meeting.

*COME—LOOK US OVER.*

With the completion of its new home, and the installation of all the machinery necessary for the production of the Daily Press, a cordial invitation is extended to our readers, advertisers and other friends to call and inspect the plant. The press is in operation every afternoon about 3:45, and it will give us great pleasure to be able to show it to visitors. By requesting permission to inspect the plant at the business office, arrangements can be made to be escorted through the plant at any time. Women are especially invited to see how a modern newspaper is produced. The only hours when we cannot extend this privilege are between 12 noon and 3:15 p. m.

## GERMANS EXTEND GREAT OFFENSIVE

### Are Now Hammering French Lines at Verdun and on West Front.

## FRENCH HOLDING VAUX

**English Warship Captures American Steamer—Seven U. S. Citizens on Boat Sunk by Gemans—All Escape Death.**

Berlin, March 11 (by wireless).—While keeping up their terrific drive against Verdun the Germans are extending their offensive on the west front. Furious attacks have been launched in the region of Rheims, north of the Aisne River, where the wood of Ville Au Rois was carried by storm, the War Office announced today. The capture of 12 French officers and 725 men was officially reported.

**Air Raid on Russian Warships.**

The Admiralty announced today that a successful attack had been made by German hydroplanes on Russian warships in the Black Sea. Some destroyers were hit by bombs dropped from the air machines, which returned safely to their base.

**Fail to Take Fort Vaux.**

Paris, March 11.—French war statement:

"After bombarding our positions between Troyon and Berry Au Bac, north of the Aisne, for several hours yesterday, the Germans debouched from Ville Au Bois and attacked the salients which form our line at Bois Des Buttes. After a very sharp combat we drove the enemy from the section west of the forest which he had succeeded in occupying. West of the Meuse the Germans launched during the night a strong attack southeast of Bethincourt against our trenches along the road from Bethincourt to Chattancourt. An immediate counter attack again gave us control trench which the enemy had succeeded in penetrating. East of the Meuse the enemy redoubled his efforts between the village on the ridge of Fort De Vaux. The bombardment continued all night with great violence and numerous infantry assaults were made against the village which has been wrecked by shells. The enemy captured some houses east of the church. All his attacks were checked in the western part of the village, where we are still holding out following attacks made on the ridge of the fort."

**Americans on Torpedoed Ships.**

Washington, March 11.—The State Department received despatches today stating the Norwegian vessel Silius was torpedoed without warning on March 9. There were seven Americans aboard, but all were rescued. No other details have been received. Confirmation of despatches telling of of torpedoing of the French vessel Louisiane has also been received.

**U. S. Boat Held by England.**

Unofficial advices received at the State Department today state that the American merchantman Edna, formerly the Mexican ship Mazatalan, was seized by a British cruiser off the coast of Chile more than a month ago and is now held at Port Stanley, Falkland Islands. The ship is owned by Sudden & Christianson, of San Francisco. A protest has been lodged with Secretary Lansing by the owners of the vessel.

**Roumania Takes Grain.**

London, March 11.—Roumania has seized 50,000 wagon-loads of cereals which had been sold to Germany, according to the Rome Wireless Service today. The grain is to be used by the Roumanian army. It was part of 100,000 wagon-loads of cereals which had been sold to Germany.

**Portuguese Cabinet Resigns.**

Lisbon, March 11.—The Portuguese cabinet resigned today. A war cabinet is formed to deal with the issues raised by Germany's declaration of war.

**U-Boat Sinks Two Ships.**

London, March 11.—The submarine that sunk the French steamship Louisaine, afterward torpedoed the three-masted schooner Silius. The captain and two others were drowned.

**Morgan on Way Home.**

Londan, March 11.—J. P. Morgan left here at noon today for Liverpool, to sail for New York on the liner Philadelphia. A number of government officials were at the station to see Mr. Morgan off.

## CAPSTICK EXPLAINS VOTE ON WARNING

### Has No Apologies for Support of McLemore Resolution.

In explanation of his vote on the McLemore resolution Congressman John H. Capstick has sent several letters to constituents in this district. He offers no apologies for his action. His letter follows:

Replying to your communication relative to my vote on the McLemore resolution to warn Americans off armed vessels of belligerent nations, I desire to express regret that my action was a disappointment to you, and to assure you of my appreciation for your thought and interest.

Considerable misinformaion and misconception exist concerning the facts included in and the circumstances surrounding this issue. It was my feeling that being on the ground and otherwise in an advantageous position to analize the situaion ,it was my plain duty to vote as I did. I have no apologies to offer. My conscience is clear and my conviction firm that I did right. Furthermore, the prediction is made that subsequent disclosures will justify my stand.

Partisanship, political or otherwise, played no part in my consideration of this question. Nor did expediency influence me. It was actuated in doing the right as I saw it, with no other inspiraion than my judgment and conscience. The exigencies of the situation asserted themselves to me in an essential rather than an esthetic sense and impelled me as a moral obligation to withold support from an action which I consider has resulted in an equivocal evasion.

I trust mature thought will tend to convince you my reasoning is worthy of your favorable consideration, and if not, that you will believe my intentions honorable and unprejudiced.

Very truly yours,
JOHN H. CAPSTICK.

## MRS. JULIA E. RANDOLPH DIES AT HORSEHEADS, N. Y.

Mrs. Julia E. Randolph, widow of David L. Randolph, and a resident of this city for many years, died yesterday at Horseheads, N. Y., following a few weeks' illness which began with grip. Death occurred at the former home of her sister, the late Mrs. Mary A. Rogers, who passed away on January 2, of this year. The body is to be brought to Plainfield and the funeral service will be held in the Seventh-Day Baptist church, of which she was a devoted member, Monday afternoon at 2:30. Burial will be in Hillside cemetery.

Mrs. Randolph had a large circle of acquaintances here and after the death of her sister it was her intention to come back to Plainfield for the purpose of making her home with another sister, Mrs. W. B. Maxson, of Truell Court. This plan was to have been carried out in the spring. Beside Mrs. Maxson, Mrs. Randolph is survived by one brother, J. Howard Titsworth, of Nortonville, Kansas, also several nephews and nieces. Only one of the latter resides in this city, Miss Mabel Maxson, of Truell Court.

## MAGNETO POINTS BELONG TO INTERNATIONAL COMPANY

The International Motor Company has notified Chief of Police Kiely that platinum covered magneto points sold by Thomas Riordan, of this city, in Newark, last week, were the property of that company. More than 120 of these points have disappeared from the motor company's plant within the past week. Riordan has been sent back to Newark. Chief Kiely will endeavor to have the points returned.

## MURDERERS BELIEVED TO BE COMING TO PLAINFIELD

Local police have been asked to look for two Poles who yesterday afternoon murdered and robbed a paymaster and his clerk in the suburbs of Philadelphia. The murderers secured more than $2,500. It is believed that they came toward this city when they escaped and that they will stop somewhere near Plainfield. One is described is being 35 years old, five feet ten inches tall, weighs 200 pounds, is smooth shaven, of dark complexion and wears a dark blue coat and blue cap. The other is six feet seven inches tall, weighs only 135 pounds, has a brown moustache and has on a brown suit and brown cap.

**DR. WEST TO SPEAK.**

Rev. Dr. Birney S. Hudson, will be in charge of the services at the Park Avenue Baptist church tomorrow while Dr. Raymond West, executive secretary of the New Jersey Baptist convention, speaks. Dr. West is one of the oldest ministers in the State. In the evening Dr. Hudson will preach on "Souls in Action." Sunday school will be held at 9:45 and the Young People's meeting will be held at seven o'clock in the evening.

TYPE OF VILLA FOLLOWER
The Picture in the Photograph Is Typical of Villa's Supporters.

Photo by American Press Association.

## LOCAL PEOPLE ON TRAIN THAT WRECKS

### More Than a Dozen Shaken up Near Bayonne Early This Morning.

More than a dozen Plainfielders had a narrow escape from death early this morning when the 12:30 fast train out of New York was wrecked near Avenue A, Bayonne, and only a little more than 1,000 feet before the Bayonne draw was reached.

Only one man was injured, so far as could be learned. He was a passenger on a Pullman car going through to Philadelphia, and was only bruised. A baggage car was turned completely over, and one truck torn loose and thrown on another track, one of the Pullmans split a switch and traveled several yards with a front truck on one track and the rear on another and another car left the track, rolling on the ties for a short distance. No one from Plainfield was injured.

Those from the city on the train were Francis J. Blatz, president of the Common Council, J. E. Waldorf, Walter Vail, P. S. Kiely, Andrew D. Jennings, Louis Cohen, Benjamin Israelsky, James Coleman and three employes of the Saurer plant, who had delivered a truck in New York and were returning to Plainfield. The party included members of the Elks' bowling team that played a match game at the New York Elks' Club last night.

"It was a miraculous escape," said Mr. Blatz this morning. "We were not aware of the danger until it was practically all past, but when we alighted from the cars and saw the condition of the train, we offered up thanks for our good fortune."

The accident occurred just as the train was passing the interlocking switches near Bayonne. Passengers and members of the train crew did not attempt to explain it, but it is believed that a truck on the baggage car split the switch, throwing other wheels off the track. Within another minute the train would have been on the draw, and such an accident there would have resulted in a number of fatalities.

But little delay was caused by the wreck. Members of the train crew made passengers comfortable during the hour that was necessary to make up another train at Elizabeth, and by 2 a. m. all pasengers were again on their way to Plainfield or Philadelphia. Local people reached home about 3 a. m., none the worse for their experience.

**Automobile Repairs.**

We have a perfect equipment of men and machinery for repairing automobiles. Let us show you what we can do when your car is in need of repairs. Martin Automobile Co.—Adv. 2-23 3-11 ***

**NOTICE IS HEREBY GIVEN**

Under a new law, "An Act to amend an Act entitled 'An Act for the Assessment and Collection of Taxes approved April eighth, One Thousand Nine Hundred and three, and amendments thereof and supplements thereto, the forty-eighth section has been amended to read as follows:

Sec. 48. In first class cities the Comptroller, and in second class cities the Collector or other officer charged with the duty of the collection of taxes, *shall annually*, in the month of April, publish a list of the names of all delinquents for personal taxes and the amounts due, in a daily newspaper published in the City, and a second publication shall be made two weeks after the first of the same list, omitting the names of those who have paid the tax in the interval: ten cents per name for each insertion shall be paid to the publisher and added to the tax.

In addition to bringing this to the attention of taxpayers generally, I particularly want to call it to the attention of taxpayers who have in the past not paid their personal tax until they paid their real estate tax, both personal tax and real estate tax being on the same bill. Taxpayers can procure a separate bill for their personal tax, if desired, by applying at the tax office; or they can take the amount if their personal property assessment as shown on their bill, multiplying the same by $1.91, and send check accordingly, adding poll tax, if any, plus interest at the rate of eight per cent. per annum from December 20th, and the proper receipt will be forwarded. This applies to personal property taxes of any character standing on the books of the city. Warrants will follow immediately after the last publication against all personal and poll taxes.

This notice is not required by law, but is given to avoid, as far as possible, the hardships resulting from inattention.

WILLIAM R. TOWNSEND,
Collector.

## CARRANZA WANTS TO INVADE U. S.

### Mexican President Asks Same Rights Given to American Troops.

## FUNSTON ON MARCH

**Eighty Aeroplanes Join Soldiers Seeking Bandit Chief—Another American Dead—Villa's Known Losses Near 100.**

Washington, March 11.—General Carranza, in a communication to Secretary of State Lansing, agrees that American troops can follow Villa into Mexico, but asks that his troops be granted similar rights to enter the United States.

The defensive expedition into Mexico, as it is now officially called, is in the hands of General Funston. The general staff of the army is now waiting to hear from him in approval of the general plan of campaign that it has marked out. The aviation squadron now at San Antonio will be used in pursuing Villa. At least eight flying machines will be used. General Funston reported to the department today that 1,200 Carranzza troops are in pursuit of Villa near Paloma. They carry a white-and-black flag to distinguish them from the Villastis. Colonel Slocum reports that eleven more dead Mexicans have been found, making fifty-seven in all. It is reported that there are eighteen more bodies not yet picked up near the border. Another casualty was added to the American list today. Private J. P. Taylor, of Troop F, Thirteenth Cavalry, died at a hospital last night.

The Mormon colony of Americans in Mexico has been saved from Villa vengeance by Carranza's regular troops under General Bertani. The latter has notified the Mexican embassy of this fact, and also declared that Villa has only about 300 of his personal bodyguards with him.

**Senate Committee Approves.**

Washington, March 11.—Sanction of President Wilson's order to General Funston to pursue and capture Villa and his bandit forces was given by the Senate Foreign Relations Committee today. The committee took no formal action whatsoever in regard to the Mexican situation, sentiment among the members of the committee present, except Senators Shivelin and Lodge, however, were unanimous in support of the President's policy so far revealed. Senator Stone, chairman of the Foreign Relations Committee, was in communication with the President this morning, and is keeping in close touch with all developments.

**Carranza Troops on Border.**

Columbus, New Mexico, March 11.—Six hundred Carranza troops from Casas Grandes and Juarez reached Palamas, eight miles from the border, south of here today. Americans here are wondering whether the de facto government's soldiers have come to co-operate with the United States troops in the campaign against Villa in this vicinity, or to oppose the entry of American soldiers; or whether the Carranzistas will cross the border into the United States if that becomes necessary in order to run down Villa and his bandit bands.

**First Regiment Ordered Out.**

San Francisco, March 11.—The First United States Cavalry stationed at the presidio of Monterey, left today by special train for the Mexican border. General Bell, commander of the western division of the army, received the order to entrain early today. With the troopers went an ambulance corps and thirty members of the commissary department, including cooks and bakers.

**Arrest all Villa Supporters.**

El Paso, Texas, March 11.—Former officers in Villa's army and other supporters of the Mexican bandit leader are being arrested. The round-up began shortly before midnight.

**WILLIAM KENNEDY'S FUNERAL.**

The funeral of William J. Kennedy, whose death occurred Thursday night after a long illness, was held in St. Mary's church, this morning, in the presence of a large gathering of relatives and friends. A high mass of requiem was said by Rev Father Vincent Scolla. Military honors were accorded the young man, as he was a veteran of the Spanish War. The casket was draped with an American flag, and there were numerous handsome floral tributes contributed by friends. Burial was in St. Mary's cemetery, the following acting as pallbearers: David J. Shea, Richard Davis, Dennis O'Keefe, representing Camp Bagley, Spanish War Veterans; John Kennedy, a nephew; Leo Kenney and Frank Day.

**DINNER FOR MISS NEAL.**

Mrs. Percy Walton, of Centennial avenue, Cranford, gave a dinner Thursday afternoon in honor of the engagement of Miss Jeanette Neal, of West Front street, this city. The teachers of the Lincoln School, Cranford, were present. Miss Neal is at present a teacher in the school.

**HOLY CROSS PREACHER.**

Rev. Holden E. Sampson, of New York, will preach at the morning and evening service in the Church of the Holy Cross tomorrow.

## NEW HOME OF DAILY PRESS IS READY FOR PUBLIC INSPECTION

### Mechanics Have Completed Construction Work, and Press and New Machinery Are in Full Running Order—Public Invited to See Plant in Operation.

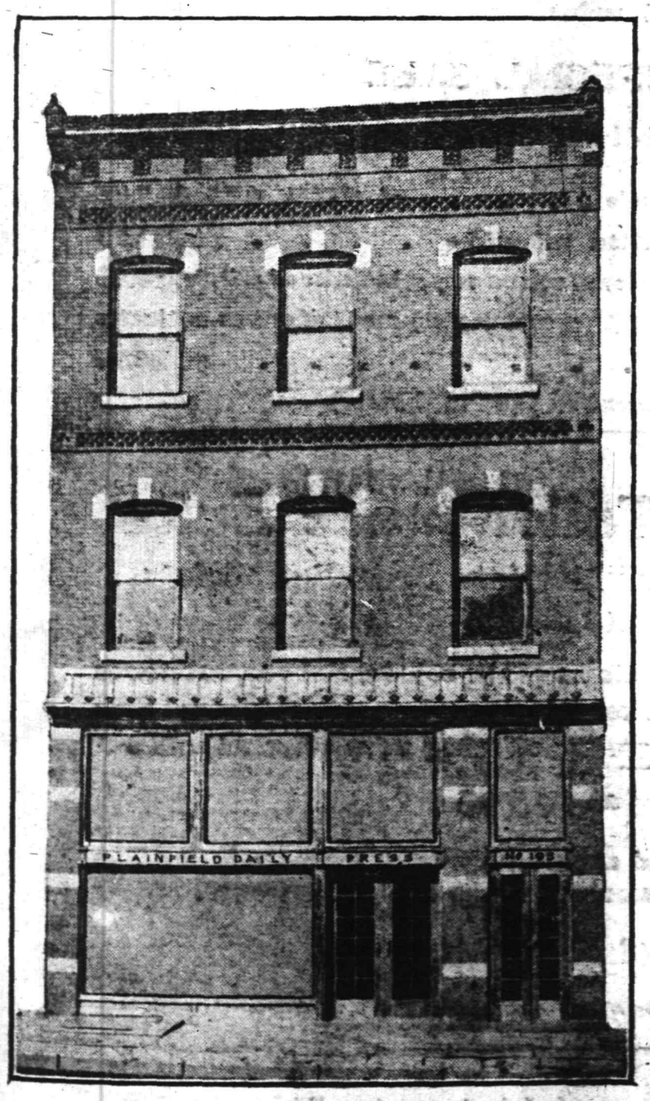


—Photo by Paul R. Collier.

Work on the new home of the Plainfield Daily Press has been completed and the many departments of the newspaper are now enjoying the modern facilities offered in the up-to-date structure. The building, located at 193 North avenue, has been remodelled to meet the requirements of a twentieth century newspaper and the modern equipment includes some of the finest ever introduced into New Jersey newspaperdom. Since taking posses-

(Continued on page 5.)

# DUNELLEN

**All the Happenings of the Day in Plainfield's Hustling Suburb.**

### COTTAGE MEETINGS.

Arrangements are being completed for the holding of cottage prayer meetings in the borough and New Market in connection with the approaching Biederwolf campaign. This territory has been divided into two districts with Walnut street, as the dividing line and two of the four posters in charge of each district. In the district south of Walnut street, a prayer meeting will be held Tuesday evening at the home of Mrs. Clarence Haight. A committee made a house-to-house canvas yesterday inviting everybody to attend the meeting.

A meeting of the Presbyterian Y. P. S. C. E. Society will be held in the Baraca room Tuesday evening.

The Presbyterian Sunday-school is endeavoring to reach the 200 attendance mark. Last Sunday, 166 were present.

### PACK MISSIONARY BOX.

Twenty girls were present in the Presbyterian chapel yesterday afternoon at the meeting of the sewing class recently organized under the direction of Mrs. B. H. Brandon and Mrs. F. R. Brown. The class is planning to ship a missionary box later in the season to the colored school at Asheville, Tenn.

### UNION SERVICE TOMORROW.

The Methodist and Presbyterian churches will hold a union service tomorrow evening in the Presbyterian church. The Rev. Dr. Ramsey will deliver the sermon.

### ANNUAL CLASS BANQUET.

The fourth annual banquet of the Baraca class of the Presbyterian Sunday-school will be held some time in April.

Albert Ritterbusch will lead the Presbyterian C. E. prayer meeting tomorrow evening. His topic will be "The Causes of Failure in Life."

### WILL MOVE TO PLAINFIELD.

Mrs. Emma C. Brown and Mrs. F. B. Disbrow, mother and sister of Rev. E. R. Brown, will move to Plainfield from Brooklyn on May 1. They have rented apartments on Madison avenue, opposite the Babcock building.

### RETURN FROM CALIFORNIA.

Returning from California and Florida after an absence since December 1, Mr. and Mrs. Foster, of Lynn, Mass., have been visiting their daughter, Mrs. Abbott Allan, of First street. Mr. Foster has terminated his visit and gone home. Mrs. Foster has lengthened her visit a week.

Mrs. Lewis Schneider, who has been ill the past week with the grip, is improved.

Ernest Brown, son of Mr. and Mrs. E. R. Brown, who has been ill the past week with a slight attack of measles, has recovered.

Irving Benard, of Sanford avenue, who has been ill this week, is improving.

Frank Smalley, who has been laid up with injuries sustained when he fell on an icy pavement Sunday, is out again.

The P. O. of A. and the P. O. S. of A. cleared $75 on the supper held Washington's birthday.

Deportment Scout club, composed of the Whittier School seventh grade pupils, enjoyed a sleigh ride to New Brunswick last night. Mrs. Fred Vail was chaperon.

Jacob Snell, of Lincoln avenue, has been confined to his home this week by the grip.

Mr. and Mrs. Clement Dixon, of First street, are the parents of a daughter.

I. L. Klompus, of Bound Brook, will open a branch store in the Linke building about April 1.

Miss Helen Davenport, of Lebanon, who has been visiting Miss Jessie Hayes, of New Market road, returned home yesterday afternoon.

### W. T. WYCKOFF IMPROVING.

William T. Wyckoff, who injured his left leg at the Analine Chemical works two weeks ago, is getting along very nicely. He is able to walk and hopes to return to work shortly.

William Vail, who has been ill with tonsolitis, resumed his duties in the local freight house yesterday.

The infant son of Mr. and Mrs. William G. Mackey, of First street, who has been very ill, is greatly improved.

Raymond Wyckoff, who has been confined to his home this week with tonsilitis, expects to resume his duties Monday in the acetylene factory at Lincoln.

Dr. W. J. Nelson has finished cutting ice on his pond.

Jonathan Barnett, of Easton, has taken the place of Russell Messenger, who was transferred from the local station of the Lehigh Valley to the station at Bound Brook.

Miss Ethel Conover will spend tomorrow at Whitehouse Station visiting her parents, Mr. and Mrs. George Conover.

John Forest, who was injured about a month ago at the Gabrielle and Schall factory, is out and expects to return to work shortly.

### Jerseyman In Trouble In South.

Hackettstown, March 11.—Word has reached here from Edinburg, Va., that Arthur L. Hitner is defendant in an action brought by the Mutual Film company of New York, charging him with purloining 125,000 feet of moving picture film.

—Try Press want ads. They pay.

## Scotch Plains, Fanwood

### SCHOOL MEETING TUESDAY.

The annual school election of Fanwood township and borough will be held in School No. 1 on Tuesday, March 21, from 8 until 9 in the evening. New members will be elected, and the voters will have to vote on the usual appropriations, which are slightly higher than last year. The total amount asked for is $11,500, including $400 for building and repairing purposes, and $11,100 for current expenses.

### ENTER SPELLING CONTEST.

The pupils of School No. 1 are entering the speaking and spelling contests of the county schools this year, with the expectation of winning some of the honors. This place has not been represented in the contests for several years, and each time the entrants did better. The elimination contests to decide the boy and girl who will represent the local school will be held in a short time.

### ENJOYED BOWLING AND CARDS.

A number of Fanwood residents enjoyed a social last night. The fore part of the evening was spent in bowling at the Parish House, and afterward they returned to the borough and enjoyed cards and music, followed by refreshments at the home of one of the party.

### TWO BASKETBALL GAMES.

Two basketball games are on tap at the Parish House tonight, and both should result in good exhibitions of the court pastime. The first team expects to meet the "Mixed Marvels," of Plainfield, while the Junior team, strengthened by the addition of Dealaman, will stack up against the Crescent A. C., also of Plainfield. Both teams are about ready to close their season after obtaining a fair record considering it was the first time they had played in two years. The Junior team, however, is camped on the trail of the Inner-Triangles, a fast-traveling Plainfield aggregation, and Manager Southard says the season is going to remain open until the two teams meet, even if it is midsummer.

### MEN'S FORUM.

A very interesting meeting of the Parish House Men's Forum is assured for tomorrow afternoon. The Rev. John M. Moore, of New York city, will speak on "Socialism," and the various citizens present are also expected to express their views. The meeting will start at promptly at 4 o'clock.

### "GO TO CHURCH SUNDAY."

"Go to Church Sunday" bids fair to continue another week at the Baptist church, and in anticipation of such an event, the Rev. J. Madison Hare has arranged a special program. Special music will be rendered at both the Bible School meeting and the morning service. At the morning service the Rev. J. M. Moore, D. D., of New York city, will occupy the pulpit and preach on "The Spiritual Challenge of the Five Years' Program." The Junior Society will meet in the afternoon, and at the Young Peoples' service in the evening another interesting program has been arranged for.

The three young sons of Luke Pandick are detained at home by an attack of the measles.

### JOINS SEVENTH REGIMENT.

Sidney Ludgate, of North avenue, is visiting Maurice Hall, who is spending the winter in New York. Hall served nine months in the U. S. Army last year, and he liked it so well that now he has joined the Seventh Regiment of the New York National Guard.

## Watchung.

Rev. George Montgomery, of Florida, will have charge of both the services in the Wilson Memorial church tomorrow. Sunday-school will begin at the usual hour, and Mr. Montgomery will have charge of the Young Men's Bible Class.

An interesting Endeavor meeting was held last evening in the Wilson chapel. "The Consecration of Strength" was the topic well presented by Clarence Schmidt. The regular prayer service in connection with the Biederwolf campaign followed and was led by Douglas W. Demler.

Mrs. Gustav Hirsch has been removed to the Muhlenberg Hospital. She is suffering from a severe attack of the grip and other complications.

Miss Elsie F. Schmidt is spending the week-end at Clove Lake, N. Y.

Richard Moldenke, of Columbia University, is the guest of his parents, Dr. and Mrs. Richard Moldenke.

The North Plainfield Township Improvement Society will hold its monthly meeting Monday eevning in the Improvement Hall.

### MR. LINDABURY'S ACTIVITIES.

Alvah T. Lindabury, of Monroe avenue, has negotiated the following real estate deals during the past two weeks: Residence at 1016 West Fourth street, owned by Alfours Hioci, sold to James Gilbert; lot at West Sixth street, and Monroe avenue, owned by J. Ford, of New York, sold to Alfred Peck, who contemplates building; lot on Sherman avenue, near Hobart avenue, sold to Mr. Tilley, for Alfonso Ferdenci.

# VILLA DEAD OR ALIVE IS U. S. ORDER

## 5,000 Troops Sent Into Mexico.

## INTERVENTION LIKELY

### Rebel Chief Located Five Miles From the Border.

## WARSHIPS GETTING READY

**No Intention to Invade by Force, but to Send Sufficient Body of Soldiers to Eliminate Bandit Bands. Carranza Remains Silent—Funston to Lead Forces.**

Washington, March 11.—That General Villa and a force of 3,000 men have been located a short distance south of the border was heard in Washington.

Admiral Fletcher of the Atlantic fleet was officially advised of the new turn in Mexican affairs and is expected to get his forces in shape to act in the event that an emergency develops that may require a demonstration in Mexican waters.

President Wilson ordered approximately 5,000 troops into Mexico on a punitive expedition to "disperse or capture" the Villa forces which attacked the town of Columbus, N. M.

By daybreak today, it was expected, the American forces will be well into Mexican territory.

With the prospect growing of active opposition by General Carranza there is apprehension in official quarters that it means the beginning of general intervention. Publicly, however, the administration is taking every precaution to prevent such a possibility.

**President's Statement.**

The decision to act was taken at a meeting of the cabinet. At its conclusion President Wilson authorized the following statement:

An adequate force will be sent in pursuit of Villa, with the single object of capturing him and putting a stop to his foraya. This can and will be done in entirely friendly aid of the constituted authorities in Mexico and with scrupulous respect for the sovereignty of that republic.

In discussing the course to be pursued President Wilson is reported to have declared to the members of his cabinet, "Gentlemen, we have set our hand to the plow and must go to the end of the furrow."

Although the entire day was given by the administration and the war department to a consideration of the exact course to be pursued, Secretary of War Baker following a conference with the president announced that the orders were on the way. He said:

There is no intention of entering Mexico in force. A sufficient body of mobile troops will be sent in to locate and dispose of the band or bands that attacked Columbus. So soon as the forces of the de facto government can take control of the situation any forces of the United States then remaining in Mexico will, of course, be withdrawn. The forces of the United States now on the border will be immediately reorulted, but only for the purpose of safeguarding the territory of the United States from further raids.

The conference between the president and the secretary of war followed a four hour meeting of the general staff of the army.

**Funston Wants Secrecy.**

Secrecy as to the number of troops and the character of the forces to be employed was suppressed, in line with the recommendations of General Funston, who urged that every opportunity be given him to surprise the enemy. His report was a scathing denunciation of the ineffectiveness and unreliability of the Carranza forces, which might otherwise be expected to capture the raiders.

It is expected the troops which will form the American command are principally of cavalry and mountain artillery and will be under the personal command of Major General Frederick H. Funston, the man who captured Aguinaldo.

While every effort is being made by the government to avoid any act which will stir Carranza and his followers to line up against the American invasion, thorough preparations have been made by the war department for such eventualities which a stand of this kind might bring about.

There is not the slightest doubt in army circles that before the present expedition has completed its work all Mexico will be in arms against the United States.

Thus far Carranza has not shown his hand. Advised by Secretary Lansing through Elisco Arredondo that troops had already invaded Mexican territory in pursuit of Villa and that the United States hoped he would interpose no objections, Carranza has not signified his intentions, though before he received the news from Arredondo he had wired to the Washington government an expression of regret over the Villa raid.

Secretary Lansing had another long conference with Mr. Arredondo. He advised the Mexican of the return of the first American expedition to American soil and of the intention of the president to send other troops in to capture Villa dead or alive. He again expressed the hope that the Carranza government, appreciating the friendly spirit in which the United States was seeking to rid Mexico of the bandit horde, would not interfere. Mr. Arredondo merely replied that he would advise Carranza of what had been decided upon. He could offer no promises.

That the state department appreciates the serious possibilities that might arise was indicated by the dispatch to every American consul in Mexico of a copy of the president's announcement, with instructions that the consuls take pains to make it plain that the intentions of the United States were friendly.

At the same time it was learned that a special warning had been sent to the American Mormon colony at Casas Grandes, in the territory where Villa has been operating, to leave for the United States at once.

Senator Smoot of Utah has been asked by the state department to use every influence with the Mormon authorities in his state to persuade the colony to obey the warning and make for the United States.

**Congress With President.**

Announcement of the president's decision struck a note of sympathy throughout Washington. In congress there was every disposition to applaud his course and to be in readiness to give him any aid that may be necessary in raising additional forces. In the house there was brief debate on the Columbus outrage, but the announcement from the White House served to restore confidence that something definite in the government's dealings with Mexico was about to be undertaken.

Before deciding finally to issue orders the president conferred over the telephone with Chairman Stone of the senate foreign relations committee, who concurred heartily in the proposed action. When an attempt to start debate in the senate was made Senator Stone choked it off by advising his colleagues that the cabinet was then in session and was about to act. Later Senator Stone conferred at length with Secretary Lansing and got from him a full statement of the situation.

Developments followed each other with rapidity. When the cabinet met it confronted the embarrassing fact that the troops which went over the border without orders in pursuit of Villa following the attack on Columbus had returned to the American side. It was at once realized that if any further action was to be taken the government of the United States was put in the position not of justifying a retribution already under way in response to flagrant outrage, but of organizing a new expedition across the border.

It was said the administration had hoped that Colonel Slocum after taking the bit in his teeth and acting without orders would remain on the other side long enough for re-enforcements to be sent. This, it was pointed out, would have made unnecessary a second notice to Carranza.

**Crush Villa, Is Order.**

At the same time the president and his advisers, it was said, realized that unless Villa was completely crushed, his army scattered and his person captured it would only be a question of a few days or weeks before another raid would be attempted. Therefore when the decision was finally reached no secret was made of the fact that the president's sole purpose was to get Villa himself dead or alive. The possibility of leaving the task to Carranza is believed to have been discussed, but abandoned as hopeless.

The war department is a scene of activity, all staff officers being at their desks, with General Scott in command of the situation of this end and with Secretary of War Baker in conference with his aids.

**Garrison Aids Scott.**

Former Secretary of War Garrison, who returned to Washington for a few days, was with the new secretary practically all day. His coming, however, had nothing to do with the Mexican situation, but was in response to a telegram from Mr. Baker asking Judge Garrison to visit him at his office and assist him in gathering up the loose ends of the work. Today Judge Garrison called on President Wilson for the first time since he resigned on Feb. 10.

When the news reached the war department of the president's decision officers in all grades hugged each other in excitement, and immediately there was a storm of requests made by the younger men for an opportunity to go with the expedition. Later in the day telegrams began coming into the department from national guard organizations asking that they be sent to the border. The following from Colonel Milton J. Forman, commander of the First Illinois cavalry, one of the crack military organizations of the country, is typical:

Will you help to send my regiment out among the first of the Mexican campaign.

Officials of the general staff have had no hesitancy in predicting that complications will arise with the Carranza government which must lead either to a complete backing down on the part of the American government or a general invasion of Mexico. It is pointed out that in the first place it will be almost impossible, because of the absence of any distinguishing marks between the uniforms of the Carranzistas and Villistas, to prevent a brush with the former.

It is also pointed out that owing to the long chase that is likely to result from the effort to capture Villa it will probably be necessary for the American forces to seize the railroads and to otherwise resort to military expedients likely to cause friction.

**Carranza May Object.**

At the state department among subordinate officials familiar with the Mexican problem the opinion is freely expressed that Carranza for the sake of political effect among his own followers is certain to make a grand stand play of some sort. It is considered likely that he may demand that the American forces leave the country at once.

Secretary Lansing made it plain that the only policy of the American government in the present situation is to go into Mexico and get Villa. Declaring there were plenty of precedents to support the action, he made it clear that from the standpoint of the American government the invasion of Mexican territory cannot be construed as an act of war. He insisted that the expedition was to be regarded merely as a punitive one for the purpose of punishing an inexcusable act against the sovereignty of the United States. It was said authoritatively there was no intention on the part of this government to ask Carranza's permission to take the action decided upon and that no steps had been taken to obtain his cooperation.

At the same time officials of the administration pointed to the statements issued by the president and of Secretary of War Baker as indicative that if the Carranza forces undertake to cooperate by sending troops to intercept Villa and drive him toward the border such help would not be refused.

**Free Hand For Funston.**

Although the plan is being kept secret, it is understood that to a large extent General Funston will be given a free hand. It is further understood that the probable course will be for Funston to send in his detachments in three columns by way of El Paso, Hachita and Columbus for the purpose if possible of surrounding Villa.

Owing to the necessity for speed and the mountainous character of the country likely to be encountered cavalry and mountain artillery, the latter being carried on the backs of pack horses, and with apparatus for high angle firing, were decided upon, it is understood, as the proper complement for the expeditionary force.

It is thought likely, however, that if the force has to penetrate far into Mexico infantry will be sent behind them to hold open the lines of communication.

It was explained at the war department that the expression "recruited" used in the secretary of war's announcement was not to be construed as meaning that there would be a call for recruits. It simply meant that the forces on the border would be mobilized and where necessary increased by troops from other parts of the United States for the purpose of preventing any further raids across the border while the expeditionary force is at work.

**Carranza Refuses to Talk.**

Mexico City, March 11.—General Carranza refused to make a statement in regard to the situation caused by the raid on Columbus, N. M. A strict censorship was established, and the newspapers here are printing nothing of the raid.

—Present ads. work wonders

## South Plainfield.

I. B. Burgess, general secretary of the New Jersey State Sunday-school Association, will speak in the Baptist church tomorrow morning at 11 o'clock and in the evening at 7:45 o'clock. At 3:30 in the afternoon, Mr. Burgess will hold a conference with the teachers of the Sunday-school.

The monthly meeting of the board of trustees of the Baptist church will be held in the Sunday-school room, this evening.

A box social will be held under the auspices of the Sunergoi, on Thursday evening, March 16. Each woman is requested to bring a box lunch for two persons.

## P. C. S. CLUB ENTERTAINS AT LUNCH BOX SOCIAL

A box social was held under the auspices of the P. C. S. Club at the home of Miss Beatrice Bodine, of 13 Chatham street, Thursday night. The program of entertainment included music and progressive games. The following were present: Ethel Hall, Letha Hoagland, Magadelene Layton, Agnes Griffith, Elizabeth Schroder, Ethel Wendell, Dorothy Stingale, Louisa Seader, Ruth Miller, Aline Giddes, Bertha Martin, Albert Van Winkle, Charles Holstein, Andrew Stiglitz, William Smith, Clifford Causbrook, Irving Hill, Charles Lewis, Ray Elridge, Roy Adams, Ernest Pruden, George Hall, Arthur Holmes and Harry Swivel.

Israel Reiner leaves today for Millville to take a position near his home town. Mr. Reiner has been in the employ of the Bosch Magneto Company, of this city, as a chemist.

David Berse is home for a short stay from Prep School, visiting his parents.

—That funny fellow Scoop is on the classified page


### DON'T EXPERIMENT.

**You Will Make No Mistake If You Follow this Plainfield Citizen's Advice.**

Never neglect your kidneys.

If you have pain in the back, urinary disorders, dizziness and nervousness, it's time to act and no time to experiment. These are frequently symptoms of kidney trouble, and a remedy which is recommended for the kidneys should be taken in time.

Doan's Kidney Pills is a good remedy to use. No need to experiment. It has acted effectively in many cases in Plainfield. Follow the advice of a Plainfield citizen.

A. K. Mattis, 127 West Fourth street, Plainfield, says, says: "I confirm all that one of my family said in my favor in praise of Doan's Kidney Pills, procured at Randolph's Drug Store, some years ago. The cure they gave me has lasted."

Price 50c, at all dealers. Don't simply ask for a kidney remedy—get Doan's Kidney Pills—the same that Mr. Mattis had. Foster-Millburn Co., Props., Buffalo, N. Y.—Adv.


**Weather Forecast.**

Fair and colder; moderate northwest to north winds.

**WEATHER EVERYWHERE.**

Observations of the United States weather bureau taken at 8 p. m. yesterday follow:

| | Temp. | Weather. |
|---|---|---|
| New York | 34 | Cloudy |
| Albany | 26 | Cloudy |
| Atlantic City | 34 | Snow |
| Boston | 34 | Clear |
| Buffalo | 18 | Cloudy |
| Chicago | 30 | Clear |
| St. Louis | 34 | Cloudy |
| New Orleans | 68 | Clear |
| Washington | 36 | Clear |


# B. Altman & Co.

FIFTH AVENUE - MADISON AVENUE, NEW YORK
Thirty-fourth Street Thirty-fifth Street
TELEPHONE 7000 MURRAY HILL

## Women's Dainty Frocks

**of cotton and linen fabrics**

**made in excellent taste and in a profusion of styles, are available for selection. The variety of charming models is certain to bring to mind the requirements of the approaching Spring and Summer seasons, these bewitching garments having been especially designed for the dress occasions of the milder days.**

**Remarkably good values will be obtainable in**

**A SPECIAL SALE**

**on TUESDAY, March 14th, when there will be offered**

**DRESSES of cotton voile . . . at $5.75, 6.75 & 7.75**
**DRESSES of striped cotton gabardine . . . . at $11.75**
**DRESSES of white or colored cotton crepe, in tailored effects, 15.00**
**Also SEPARATE SKIRTS (sports model) made of cotton notinette carreaux . . . . . at $5.75**

**(Department on the Third Floor)**

## Women's Tailor-made Suits

**in several new "Meadow Brook" models (registered)**

**featuring cloth materials in plain colors, stripes, mixtures checks and white, will constitute an important Special Sale to be commenced on Monday, offering very unusual value**

**at $38.00**

**The styles are reserved exclusively to B. Altman & Co. The materials and workmanship are exceptional.**

**(Sizes 34 to 44)**

**Women's Ready-to-wear Department, Third Floor.**

**Monday Sales of special interest will comprise Imported Hand-made Lace Panels, Lace Curtains and Decorative Lace Pieces; Linen Damask Table Cloths and Napkins; and Men's and Women's Silk Hosiery.**

# The STEINWAY

## The Ideal Piano

is attainable at no great cost. Simply add to the price you would pay for an ordinary piano a little more and get a piano of the highest excellence.

**The Ideal Piano is**

The Steinway. In construction, purity of tone and in lasting qualities the Steinway has long been recognized as the best piano in the world.

The pleasure of owning such a piano increases with the passing years.

**Steinway Uprights $500 and Upward**
**Steinway Grands $750 and Upward**

We are exclusive representatives in northern New Jersey for the Steinway.

We will accept your old piano in exchange.

Reasonable terms on the balance if desired.

Catalog of this and other pianos and Player-Pianos on request.

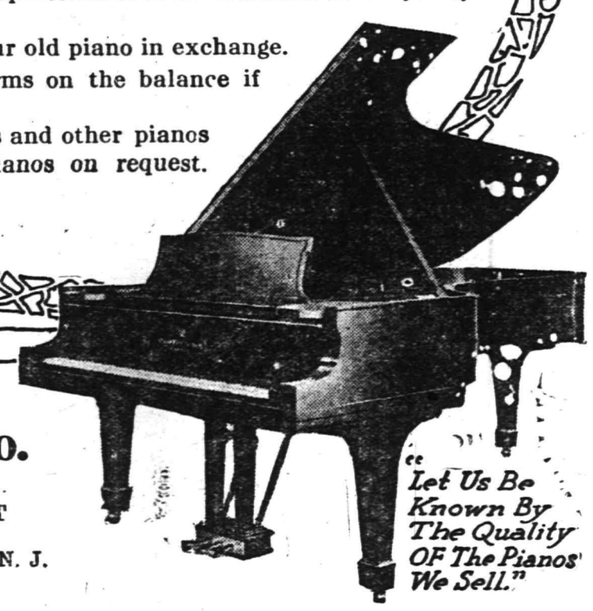

*"Let Us Be Known By The Quality OF The Pianos We Sell."*

**Griffith Piano Co.**

238 WEST FRONT STREET

Babcock Building, Plainfield, N. J.



# PROCTOR'S

10c CONTINUOUS 2 TO 11 P. M. Entire Program Changed Daily 10c

Glance at the Following Stars and Attractions will convince Plainfield theatregoers that we present the BEST. Orrin Johnson, Alice Brady, Charlie Chaplin, Douglas Fairbanks, Edna Mayo, Pearl White and Henry Walthall are among the foremost of photoplay stars.

**LOOK WHO'S HERE!**

*TO-DAY in "AMBITION"*

*Monday In "WORK"*

TODAY
ORRIN JOHNSON
in
"D'ARTAGNAN"
From "The Three Musketeers"

CHARLIE CHAPLIN
in
"AMBITION"
4 Reels

MONDAY
ALICE BRADY
The Daintiest of Stars
in
"THE WOMAN IN 47"
A Play That Grips

CHARLIE CHAPLIN
in
"WORK"
Bring the Kiddies

TUESDAY
The Idol of Film Fans
DOUGLAS FAIRBANKS in
"HIS PICTURE IN THE PAPERS"

Henry Walthall and Edna Mayo in the second episode of
"MARY PAGE"

WEDNESDAY
"THE FOOL'S REVENGE" and
"THE IRON CLAW"

EXTRAORDINARY ATTRACTIONS THURSDAY & FRIDAY

THURSDAY
Elinor Glynn's Famous Novel
"THREE WEEKS"

FRIDAY
It's Sequel
"ONE DAY"

NOTE—You cannot afford to miss these wonderful productions under any consideration. They are positively the last word in photoplay entertainment.


Buying for the home cannot be done wisely and economically unless the "buyer" is a student of the advertisements—no more than a store may be made prosperous without advertising.

## SUDDENLY LOSES AND REGAINS HIS SIGHT

**Abraham Shutinsky Strangely Afflicted—Undergoes Delicate Operation.**

The medical and surgical professions are greatly interested in a most unusual case that was recently brought to their attention, the outcome of which will be closely watched. About two weeks ago Abraham Shutinsky, of 712 West Third street, suddenly became totally blind without any previous warning. He consulted his local physician, who being puzzled over the case, requested the man to consult an eye specialist, who after an examination was also at a loss to account for the blindness or its cause. He suggested that Mr. Shutinsky see another specialist which he did. In the meantime his sight gradually returned and was apparently as good as ever, but his physical condition was considerably weakened. Acting upon the advice of physicians Mr. Shutinsky consulted New York specialists and following a thorough examination it was agreed that the only thing that would insure the permanency of the patient's eyesight was a delicate operation on the brain.

This operation was performed yesterday at the Polyclinic Hospital, New York by Dr. William Sharp, and today Mr. Shutinsky is reported as doing well. It is the opinion of the specialists that the patient will be fully restored to health and permanent sight. He will remain at the New York hospital for at least two weeks so as to fully recover from the operation.

Mr. Shutinsky is the son-in-law of Mr. and Mrs. Isaac Bender, of this city, his wife being Miss Rose Bender. He is engaged in the manufacturing business in New York, but has been living here for several years.

## TOWNSEND WARNS ALL DELINQUENTS

**Will Publish Personal Tax List Some Time in April, He Says.**

Citizens of Plainfield who have been delinquent in paying their personal taxes are given a final warning before they are publicly advertised through advertisements appearing in today's papers. This warning comes from Tax Collector William R. Townsend, and states that those who have not paid in April are to be published. A second publication of delinquents may be expected two weeks later, after which warrants will be issued to enforce collection.

This warning is in the nature of a personal appeal from Mr. Townsend, for he is not required by law to solicit payment. His duty, as outlined by the new state law, is to advertise delinquents in April, but to save many from this embarrassment, he is urging them to pay up. Mr. Townsend explains that he particularly wants to call the attention of the new law to those who have in the past not paid their personal tax until they paid their real estate tax, both personal tax and real estate tax being on the same bill. He will furnish a separate bill for the personal tax to all who apply.

## WANTS CITY PLOT TO BE A PLAYGROUND

**West End Civic Association Would Have Third Street Lot Thus Used.**

In the belief of the West End Civic association, the city lot at the corner of West Third street and Plainfield avenue, heretofore used as a street department storage ground, but which has been offered for sale, should be set aside as a playground for the children of that part of Plainfield. The subject was broached at the regular monthly meeting of the association last night, and it received the hearty endorsement of the large number of members present. After a thorough discussion, a resolution was passed to be presented later to the Common Council, asking that the property be given over to the playground commission and allow the latter to fix it up as a recreation space.

The entertainment committee of the association, through its chairman, R. G. Louis, reported that all plans have been completed for the annual "Ladies' Night" reception to be held in the Washington school auditorium next Thursday night. This has always been one of the association's principal social affairs for the year, and the coming one will be no exception. An entertainment will be furnished by professional talent, and dancing will be conducted at its conclusion. Refreshments will be served during the evening. President Thomas Vail occupied the chair last night, and the remainde rof the session was devoted to routine business.


ASK FOR and GET
**HORLICK'S**
THE ORIGINAL
MALTED MILK
Cheap substitutes cost YOU same price.


## B. P. ADAMS WEDS PLAINFIELD GIRL

**Takes Miss Katherine Langhorne for His Bride—Couple Sail for Japan.**

Miss Katherine Langhorne, daughter of Mr. and Mrs. Frank C. Langhorne, of East Front street, was married to Benjamin Pettengill Adams, son of Rev. and Mrs. George W. Adams, of Rochester, N. Y., at an attractive home wedding performed at 8 o'clock last night at the home of the bride's parents on East Front street. Rev. G. W. Adams, a retired Methodist minister and father of the bridegroom, officiated at the ceremony, which was witnessed by a small gathering of relatives and friends.

The bride, who was given away by her father, wore her grandmother's wedding gown and a veil. She carried a shower bouquet of white roses, white violets, orange blossoms and lilies-of-the-valley. There were no attendants. The marriage took place before a bower of palms and Easter lilies. The rooms throughout the house were attractively decorated with palms, ferns, smilax and Easter lilies. Following the ceremony a reception followed. Mrs. Adams received many handsome presents, among which were cut glass, bric-a-brac and articles of furniture.

The couple left this morning for a wedding trip to Japan and on their return the latter part of May will reside in New York. Mr. Adams is a member of the editorial board of the Literary Digest, and is prominent in both this city and New York. Several years ago he taught in Leal's School here. His bride is also prominent in local circles and has a large circle of friends.

## JUDGE CASE TO PRESIDE AT REPUBLICAN DINNER

Somerville, March 11.—The committees of the County Republican Committee and the Republican Club met in Foresters' Hall last evening and arranged several important matters pertaining to the big Republican Dollar Dinner.

It was decided to hold the dinner on Saturday, April 8, at 2:30 o'clock in Germania Hall. Former Judge Clarence E. Case was selected as toastmaster. James H. Bolton was elected a treasurer of the dinner funds. J. W. Walton and W. S. Woodruff were appointed on the publicity committee.

BELGIAN COMMITTEE MEETING.

The Belgian Relief Committee will meet Monday morning at 10:30 at the home of Mrs. F. W. Wallace, of 996 Hillside avenue.

*"Vanity Fair" Parade*

*Beginning Monday*

*10:45 A. M. to 12 M.*
*2:00 to 3:30 P. M.*

"Vanity Fair" will be a parade of Spring and Summer Toilettes posed by young women, from 10:45 to 12 and 2 to 3:30 o'clock.

*Monday, Tuesday, Wednesday and Thursday*

*In Our Fabric Sections*

*On Main Floor*

"Vanity Fair" is a summertime fete. Garlands of green and roses have transformed a part of our Main Floor into a bit of the Southland. It will reveal new, authentic, wearable fashions of Spring and Summer, 1916.

The gowns to be posed were made in New York especially for this occasion from materials selected from our own colored wash fabric and silk sections.

***Store Open Tonight Until 9:45***

In order to give those an opportunity to shop during the evening who cannot come during the day this store is open Saturday evenings until 9:45.

**HAHNE & Co.**
NEWARK


## "JEWISH BELIEFS" THEME OF SERMON

**Samuel Rothberg Delivers Interesting Discourse at the Temple Sholem.**

The congregation of Temple Sholem, which has had various members in charge of the regular weekly service, since the resignation of the pastor, was again addressed last night by Samuel Rothberg. His sermon was based on the topic, "Jewish Beliefs." Adhering to the text, "If ye shall not believe surely ye shall not have permanence." A feature of the service was the singing in the choir of Mr. and Mrs. E. D. Young and Miss Rae Preger. Mr. Rothberg's sermon in part was as follows:

"Emerson says, 'The world stands on ideas.'

"It makes the difference between an intelligent human life and one that is not intelligent; one is based on certain ideas, clear and positive and the other is not.

"It is impossible to think of a religion that does not represent certain definites thoughts and ideas, it is these thoughts and ideas that form the characted of the life and breath of a religion.

"This is particularly true of the Jewish religion. The Jewish people have held fast to a certain group of ideas, convictions and beliefs, which they have been unwilling to sacrifice no matter what the cost of their faithfulness.

"There is first the belief in God, the one God and none other besides him. He is a spiritual God, a Holy God. It is the Jew that gave his God to the world, and it was the Jew that taught the world to think of God as a pure spirit and Holy. It is this belief that with vital force has throbbed in the hearts of the Jew throughout his entire history."

## EMPLOYES STRIKE AT NEW MARKET PLANT

Refusing to work any longer under William Collins, who has been superintendent of the Gabriel & Schall Chemical Works, at New Market, for the past month, all but four of the shop force of fifty men walked out on a strike last evening, according to a story told by one of the employes who dropped into the Daily Press office this morning.

When asked for a statement over the 'phone this afternoon, Superintendent Collins said that there was no strike, but admitted that twelve men had left the employ of the company last evening. When asked whether the plant was operating today, Mr. Collins said it was not, but added that operations would be resumed Monday.

The Gabriel & Schall factory at New Market was built about nine months ago. The concern manufactures chemicals for paints and dyes.

—That funny fellow Scoop is on the classified page.

## FRUIT GUILD HOLDS ANNUAL MEETING

**Officers Are Elected and Encouraging Reports for the Year Are Received.**

The annual meeting of the Plant, Flower and Fruit Guild was held yesterday afternoon at the residence of Robert Love, 138 Grove street, Joseph M. Harper presiding. The meeting was opened with Scripture reading by Mr. Love and prayer by Mrs. L. M. Case.

The following officers were elected for the following year:

President, Joseph M. Harper; vice-presidents, W. D. Williams, Robert Love, C. R. Banks, Mrs. Hillman, Mrs. John Carter; secretary-treasurer, Mrs. Winter; chairman distributing committee, Mrs. L. M. Case; chairman music committee, Mrs. John C. Evans; chairman Boys' Auxiliary, Robert Love; secretary distributing committee, Mrs. E. S. Manly. The next meeting will be held May 26 at the Friends' meeting house.

George Scales, of Rahway, who succeeded J. H. Banforth as foreman of the Trembath Press last May, returned to work this morning after an illness of a week with the grip.

—The tenant you ought to have is going to rent one of the houses or apartments that are advertised in this newspaper.

Amusements. Amusements.

# PLAINFIELD THEATRE

COUNIHAN & SHANNON, Props. & Mgrs.
The House of Varieties

TODAY

Matinee, 2:15—5c & 10c; Evening, 7 to 11—10c, 15c, 25c.

Last Chance to see "The Funniest Act in Vaudeville," "THE FOUR SLICKERS," the Screaming Comedy Sketch, "THE CINCH," and FOUR OTHER GREAT ACTS. Feature Pictures including PATHE WEEKLY and the big special added attraction

CHARLIE CHAPLIN

In One of His Greatest Successes.

MONDAY, MARCH 13—Matinee and Night

BERT BAKER

And the New

BON TONS

With

BABE LA TOUR

And the Sensational Barbary Coast Dancers

Feeley & McCloud

TYPICAL BROADWAY CHORUS OF 30

Matinee, 2:30—25c, 35c, 50c.
Evening, 8:15—25c, 35c, 50c, 75c, $1.00.
Seats Now.

Every Thursday
Pearl White, Creighton Hale and Sheldon Lewis in
"THE IRON CLAW"

EVERY FRIDAY
Henry Walthall and Edna Mayo in
"THE STRANGE CASE of MARY PAGE"

COMING
What the Amusement Loving Public Have Been Waiting For
JOHN CORT Will Present

Book and Lyrics by Henry Blossom
SUPERB CAST AND CHORUS
AUGMENTED HERBERT ORCHESTRA
Watch Daily Papers for Date and Particulars.

SYLVESTOR SCHAEFFER
The $5,000 Per Week Star From the Palace Theatre, N. Y.

U. S.
ASTOR THEATRE
235 WEST FRONT ST.,
Plainfield, N. J.
Plainfield's Leading Photoplay Theatre

Plainfield's Popular Photoplay Palace Present Productions that Please Particular People and are Perfectly Projected in our Peerless Playhouse at Painless Prices.

Matinee—5c and 10c.
Evening—10c and 15c.
Big smashing program Next Week.

## J. A. BEDNARIK WEDS DR. GRACE R. POWELL

### Local Physician Becomes Wife of Newark Man at Easton, Pa., This Afternoon.

A quiet wedding attended only by the relatives of the contracting couple took place this afternoon at 3 o'clock in Easton, Pa., when Dr. Grace R. Powell, daughter of Mrs. T. Russell Powell, of Park avenue, this city, became the bride of John A. Bednarik, of Newark. The marriage took place at the home of the bride's cousin, Rev. Edmund Brunner, of Easton, and her uncle, Rev. William H. Vogler, pastor of the Moravian church, of that city, officiated at the ceremony.

Mrs. Edmund Brunner was the matron of honor and Charles D. Powell, brother of the bride, acted as best man. Following the ceremony a small reception was held. Mr. and Mrs. Bednarik will make their home [illegible] this city, where the bride will continue her medical profession. Mrs. Bednarik has hosts of friends in this city and surrounding towns. She was graduated from the Westfield High School and later from the Women's Medical College, of New York. Mr. Bednarik is engaged in the wholesale automobile business in Newark.

## Y. M. C. A. NOTES

A most pleasant time, as well as a profitable one, both religiously and educationally, is assured to all older boys and young men who attend the meeting in the Young Men's Christian Association Auditorium tomorrow afternoon.

There will be a lecture on Ireland, illustrated by sixty beautifully colored slides. "Killarney," that old favorite Irish song, will be sung, while fifteen handsome pictures of scenes in Ireland illustrating the lines of the song are thrown on the curtain.

Hymns that young men enjoy singing will ring out in lively time to the music of cornets and piano. These, with Scripture reading and prayer, will add a spirit of reverence and worship to the service. The fathers, as well as the boys, are invited.

## MISSION STUDY CLASS

The interdenominational mission study class to be led by Mrs. Helen Barrett Montgomery, will begin in the First Baptist church, Wednesday afternoon, March 15, at 3:30 o'clock. These meetings will be held every Wednesday throughout Lent. Tickets for the course of lessons are on sale at the association or can be secured from the following members of the committee:

Miss Katherine Aller, Miss Edna Brown, Mrs. Howard H. Craig, Mrs. A. G. Hagedorn, Mrs. Charles L. Hyde, Mrs. James R. Joy, Mrs. Elliott C. R. Laidlaw, Mrs. I. T. LaRue, Miss Harriett Mattison, Mrs. Donald McInnes, Mrs. Samuel K. Monroe, Mrs. William O'Donnell, Mrs. Edward S. Ralston, Miss Winifred Rapalje, Mrs. Charles A. Rice, Miss Harriet Squiers, Mrs. Charles E. Steiner and Miss J. Corrine Tennyson.

Books for the study may also be procured at the association, members using Mrs. Montgomery's book, "The King's Highway."

—That funny fellow scoop is on the classified page.

## In the Churches

**Baptist.**

First Church—Rev. Dr. Philip B. Strong, pastor—9:45, Sunday-school and Men's Conference Class; 11:00, preaching; 6.45, C. E. Society meeting; 7:45, preaching.

Park Avenue—Rev. Dr. Birney S. Hudson, pastor — 9:45, Sunday-school; 11:00 a. m., preaching; 7:10, Young People's meeting; 7:45, preaching, subject, "Souls in Action."

Seventh-Day Baptist, corner of Central avenue and Fifth street—Pastor, Rev. Edwin Shaw—Preaching service every Sabbath (Saturday) morning at -10:30 o'clock; Sabbath-school at 11:45 a. m.; Junior Society prayer meeting at 3 p. m., Mrs. Edwin Shaw superintendent; Young People's C. E. meeting at 4 p. m., Miss Mary L. Hunting, president; prayer meeting on Friday at 8 p. m. All are welcome to these services.

Temple—Rev. M. C. Conover, pastor—9:00, prayer meeting; 11:00, preaching; 9:45, Sunday-school, 7:00, C. E. Society services; 7:30, preaching.

Mt. Olive—M. W. Vaughan, D. D., pastor—11, preaching; 2:30, Sunday-school; 7:15, prayer and praise; 8:00, preaching.

Calvary—Rev. D. Y. Campbell, pastor—11 a. m., preaching; 2, Sunday-school; 7:45, preaching.

Shiloh—Rev. Edward Roberts, pastor—11, preaching by the pastor; 3:00, Sunday-school; 8:00, preaching.

Ebenezer Church—East Third street—Rev. L. L. Croon, pastor—11:00, preaching; Sunday-school, 3 p. m.; B. Y. P. U. meeting; 8:00, preaching.

**Presbyterian.**

First—Rev. Dr. Charles E. Herring, pastor—Sunday-school at 9:45, preaching at 11 a. m., subject, "Christ As a Good Salesman;" 5 p. m., sermon, second of the course, on "Great Texts of Scripture."

Crescent Avenue—Rev. Dr. John Sheridan Zelie, minister—10:30, preaching, Sunday-school at 12 o'clock, preaching at 5 p. m.

Hope Chapel—Rev. Frederic L. Greene, pastor—Preaching 10:45 a. m.; Sunday-school, 3:00 p. m.; Y. P. S. C. E., 7:00 p. m.; preaching, 7:45 p. m.

Warren Chapel—Rev. J. O. McKelvey, pastor—11:00 a. m., preaching; 9:45, Sunday-school and Berean Bible class for men, E. E. Parvin, teacher; 7:45, preaching; Y. P. S. C. E., Tuesday at 8 p. m.; Jr. C. E. S., Tuesday at 4 p. m.

Bethel Chapel—Rev. William Lloyd Imes, pastor—Services at 11 a. m.; 3:30 p. m., Sunday-school; 6:45 p. m., Christian Endeavor; 8 p. m., preaching.

**Reformed.**

Trinity—Rev. John Y. Broek, pastor—2:30, meeting of Bible school in all departments; 10:30 a. m., subject, "Praying For Others;" 6:45, Christian Endeavor; 7:45, preaching, subject, "The Last Verse in the Bible."

Netherwood Church, Leland avenue—Rev. Edward Ralston, pastor—9:45, Sunday-school; 11, preaching, 7:00, C. E. Society meeting; 7:45 p. m., preaching.

—Rev. J. Tucker Lansdale, pastor—9:45, Sunday-school; 11, morning service; 7:45, evening service.

German—Craig place and Due street—Rev. George Hauser, pastor—10 a. m., Sunday-school; 11 a. m. preaching by the pastor; first Sunday in each month. Evening services second and fourth Sundays.

**Episcopal.**

Grace Church, East Seventh street—Reverend E. Vicars Stevenson, rector—Services, 7:30 a. m., Holy Communion; 10:30 a. m., morning prayer, litany and sermon; (first Sunday, Holy Communion and sermon); 4:30 p. m., choral Evensong; Thursday, Saints' Day and Holy Days, 10 a. m. Holy Eucharist.

Church of the Heavenly Rest, Clinton avenue and West Fifth street, Rev. Cortlandt H. Mallery, rector—8:00, Holy Eucharist; 9:45, Sunday-school; 11, matins and sermon; 7:30 p. m., Evensong and sermon; Fridays and Holy Days, Holy Eucharist at 10 a. m.

St. Stephen's Church, Netherwood, Rev. Henry Mesier, rector—Services, 8 a. m., Holy Communion; 11 a. m., morning prayer and sermon; (Holy Communion first Sunday of each month); Sunday-school, 9:30 a. m. All sittings free.

St. Mark's Mission for Colored People, Masonic buinlding, 722 St. Mary's avenue—Morning prayer and sermon at 11 o'clock; evening prayer and sermon at 8:15 p. m.; celebration of Holy Eucharist every second Sunday at 11 a. m.; Sunday-school, at 10 a. m., Grace Parish House. Rev. Chas. S. Sedgewick, deacon, in charge.

Church of the Holy Cross, North Plainfield—Services, 11 a. m., morning prayer and sermon (with holy communion the first Sunday of each month); Sunday-school, 9:30 a. m.; preaching, 7:45.

**Methodist Episcopal.**

First—Rev. Dr. Charles M. Anderson, pastor—9:45, Sunday-school; 11 a. m.; 7:00, Epworth League; 7:45, preaching.

Monroe Avenue Church—Monroe avenue and West Fourth street—Rev. D. B. F. Randolph, pastor—Morning service 10:45, subject, "The Lord's House to House Canvass;" evening service, 8 p. m., subject, "The Man Who Swallowed the Whale."

Grace M. E.—Rev. C. S. Gillespie, pastor—Sunday-school, 9:45; preaching service, 11:00 a. m.; Epworth League at 7:00; preaching service at 7.45.

Mt. Zion A. M. E.—Rev. J. W. P. Collier, pastor — 11:00, preaching, 12:15, class meeting; 6:45, C. E. Society meeting; 8:00, preaching.

**Roman Catholic.**

St. Mary's—Rev. Bernard M. Bogan, rector—Masses, 6:30, 7:30, 8:30, 9:30, 11 a. m.; vespers at 3:30.

St. Joseph's—Rev. Father Peter J. Hart, rector—Masses at 8:30 and 10:30 a. m.; Sunday-school at 2.30; at 3:30; meeting of church societies at 4 o'clock.

**Congregational.**

Congregational Church—Preaching by Rev. Charles E. Burton, D. D., of the Congregational Home Missionary Society, at 10:30; Sunday-school at 11:50; Young People's service at 7:30.

Swedish Pilgrim Church—Rev. Gottfrid Sjoblom, pastor—10:30, Sunday-school; 4:30, Young People's meeting; 8 p. m., preaching.

**Friends.**

Meeting-house, Watchung avenue and Third street—Meeting First-day at 11:00.

**Lutheran.**

St. Peter's—Rev. G. Daeuble, pastor—Grove street and Mercer avenue—9:30, Sunday-school, German and English; 10:30, preaching in English first Sunday in month.

Swedish—East Seventh street—Stated supply, Rev. Karl Anderson—Service at 8 o'clock.

**First Church of Christ, Scientist.**—Babcock Building, 240 West Front street—Services, Sunday-school 9:45, service at 11 a. m.; Wednesday, 8 p. m.; reading-room open daily from 2 to 5 p. m., except Sundays and legal holidays. Subject, "Substance." Golden text: "Ps. 102: 11-12: "My days are like a shadow that declineth; .... but thou, O Lord, shalt endure forever."

**Unitarian.**

All Souls', Park avenue—Rev. John Baltzly, minister — Morning service, 10:30, pastor will give the first of a series of sermons in Lent, subect, "Christ and Him Crucified." Sunday-school, 12:00 o'clock.

**Not Classified.**

Salvation Army—Public services at 10:30 and 8 p. m.; 2:30, Sunday-school; 6:30, Young People's Legion.

Plainfield Rescue Mission—John LeMatty, superintendent—In W. C. T. U. rooms—8:00, gospel service.

Italian Mission, 409 East Third street, Aurelio R. Mangione, pastor—Morning service, 10:30; Sunday-school, English and Italian, 2:30; evening service, 8 o'clock.

Evona Chapel—3 p. m., Sunday-school; 7 p. m., C. E. Society meeting; 8 p. m., Gospel address.

W. C. T. U.—Madison avenue—4 p. m., gospel temperance service, speaker, Mrs. Gilbert Van Nest.

Associated Bible Students—Meetings as follows, at 436 West Fifth street: Sunday 10:30 a. m., Berean Bible study; Wednesday evening, 8:00 p. m., prayer and praise; Friday evening, study of Tabernacle types and their anti-types.

Gospel Hall, 110 Liberty St., near Front street—Sunday-school at 9:30 a. m.; Gospel preaching every Sunday evening at 7:45; prayer and Bible study Wednesday at 8:00 p. m. All are cordially welcomed. Sunday at 10:45 a. m., meeting for believers.

Regular services of the Christian and Missionary Alliance held at German Reformed church, corner Duer street and Craig place, one block from postoffice, Sunday afternoon at 3:30 and Friday at 3:30 and 7:30 p. m.

## RECREATION NOTES

The Municipal Dance will be held tonight in the Washington School auditorium.

Monday night the Athenians will hold a basketball practice in the High School gymnasium.

The West End Community center dancing class under Miss Snyder will hold a meeting in the Washington School auditorium Monday night.

—Still-useful furniture may be sold for what it is worth to somebody else—if you give the selling-task to a classified ad.

## Fame

Fame usually shuns the store that seeks it—and seeks the store that shuns it.

We never paid much attention to glory. We never sought a place in the sun.

The people of Plainfield have established the Rothberg Store first in their esteem because we never forgot the fact that our first duty was toward our customers.

Our sole effort today is in the direction, not merely holding first place, but of making our lead more emphatic.

Suits and Topcoats
$12 to $25.

Rothberg's
Stein-Bloch Smart Clothes.
206 W. Front St.
Plainfield, N. J.

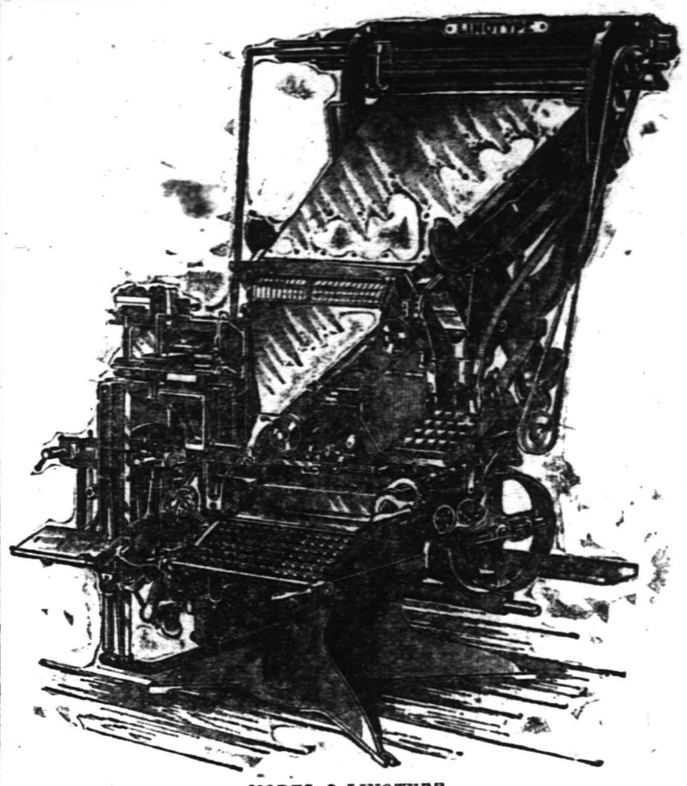

*MODEL 8 LINOTYPE.*

This is the latest word in typesetting machinery, one of this type being in use in the Daily Press office. The range of work that it can do is almost unlimited. A more detailed description of the various uses to which it is put every day will be found under the picture of the composing room.

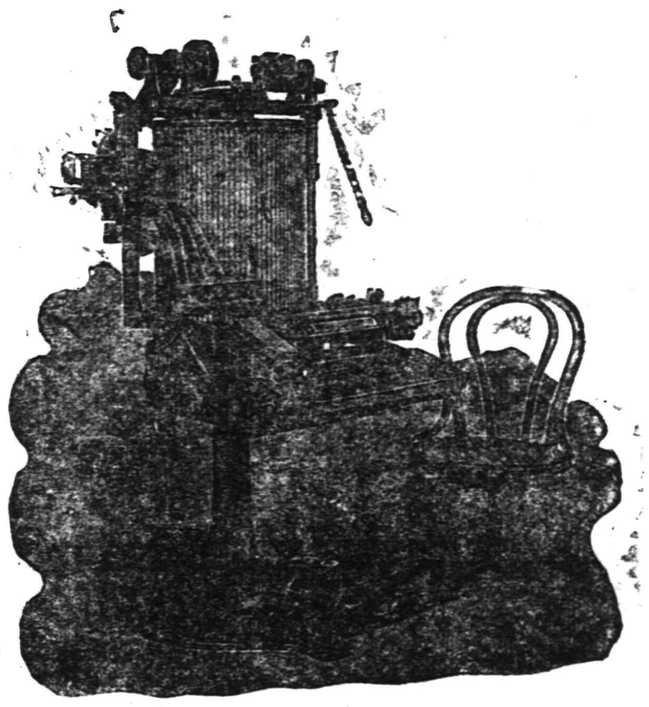

*A SIMPLEX TYPESETTER.*

The above picture illustrates the first mechanical type-setting machine used by the Daily Press, which was superseded about twelve years ago by two linotype machines, both of which are running in the office today, and doing as good work as on the day they were built.

## ELKS' HOUSE TOURNAMENT

**ELKS' HOUSE LEAGUE.**
**Team Standing.**

| | W. | L. | P.C. | H.S. |
|---|---|---|---|---|
| Cadillac | 5 | 1 | .833 | 954 |
| Stutz | 12 | 3 | .800 | 850 |
| Ford | 10 | 5 | .667 | 945 |
| Reo | 7 | 5 | .583 | 828 |
| Chalmers | 6 | 6 | .500 | 832 |
| Oakland | 5 | 7 | .417 | 867 |
| Buick | 5 | 7 | .417 | 853 |
| Mercer | 6 | 9 | .400 | 831 |
| Oldsmobile | 5 | 10 | .333 | 899 |
| Velie | 2 | 10 | .167 | 824 |

**Schedule.**

Monday night—Cadillac vs. Velie.

Six of the ten members who were scheduled to roll in the Elks' Club House tournament match last night were missing, each team having only two representatives on hand. The Oldsmobile team, with George Strayer and Henry Haurand, won all three games from the two Sammies—Sabocher and Taverner—of the Mercer team.

The scores:

| OLDSMOBILE. | | | |
|---|---|---|---|
| Haurand | 129 | 163 | 144 |
| Strayer | 162 | 169 | 141 |
| Weiss | *145 | *145 | *145 |
| Hoyt | *155 | *155 | *155 |
| C. Woolston | *165 | *165 | *165 |
| | 756 | 797 | 750 |

| MERCER. | | | |
|---|---|---|---|
| Sabocher | 146 | 171 | 165 |
| Taverner | 199 | 120 | 122 |
| Crist | *135 | *135 | *135 |
| H. Woolston | *145 | *145 | *145 |
| Causbrook | *165 | *165 | *165 |
| | 710 | 736 | 732 |

**HIGH SCHOOL NOTES.**

Tryouts for the two teams that will represent Plainfield High School in the Tri-school Debating League were held last week at the High School in charge of Harold Biddle. The result will be known sometime during the coming week, when active preparation for the debates on April 8 will commence. One team will debate Trenton High School at home and the other will debate at Battin in Elizabeth.

The annual Oracle elections will be held Tuesday afternoon to choose the various board of officers for the coming year. Beside the office of business manager, there will be four juniors, three sophomores and one freshman elected. There are a number of candidates for the managerial berth, with Edward Crone seemingly in the lead.

## High In Heating Units

Our coal is high in heating units; that is why we receive so many repeat orders.

Do you not want your money to purchase the maximum of heat?—of course you do—then purchase your next year's coal supply from us. We are ready.

BOICE RUNYON CO.
Park at North Avenue
Established 1837.
Coal, Lumber and Masons' Materials.

| | |
|---|---|
| Nujol | 68c |
| Durham Duplex Blades | 45c |
| Gillette Blades | 45c and 90c |
| Pape's Diapepsin | 39c |
| Maltine Preparations | 87c |
| Sozodont | 20c |
| Rubi Foam | 20c |
| Kolynos | 20c |
| D'Jer Kiss Talcum | 23c |
| Merck's Milk Sugar, lb. | 25c |
| Pinkham's Vegetable Comp. | 69c |
| Ex Lax | 10c, 20c |
| Auto-Lax | 10c, 20c |

Schreiner Bros.
Reliable Prescription Druggists
Park Ave. and Second St.

HEADQUARTERS FOR
GIBSON'S
RYE
E. C. WESTCOTT
115 East Front Street

## Corporation Notice.

Notice is hereby given that the following Ordinance has been introduced before the Common Council, read the second time and ordered engrossed preparatory to its third reading, and that it is the intention of the Council to adopt the same.

## AN ORDINANCE

To provide for the construction of a further addition to the system of sewerage already constructed in the City of Plainfield, No. 17—

WHEREAS, There has been constructed in said city a system of sewerage and such action in relation thereto has from time to time been taken as is set forth in the preamble to the ordinance of said city, entitled "An Ordinance to provide for the construction of an addition to the system of sewerage already constructed in the City of Plainfield," approved November 6, 1897, to which preamble reference is hereby made for greater certainty and

WHEREAS, In the opinion of the Common Council the public good requires that a further addition, as herein described, to the system of sewerage already constructed, should be now constructed in and for said city under the provisions of the Act in said preamble referred to, and the Common Council has so determined and does hereby so determine; therefore,

The inhabitants of the City of Plainfield, by their Common Council, do enact as follows:

Section 1. That the Common Council doth hereby direct and order that a further addition to the system of sewerage already constructed under said Act and acts amendatory thereof and supplemental thereto, be constructed in and for said city under the provisions of the Act of the Legislature above referred to, with all the appurtenances necessary to complete the same, and of such dimensions and material and according to such plans as the said Common Council may hereafter direct, in and through the following described streets, avenues, property, lands and rights of way described, mentioned and referred to in this ordinance to wit:

Ravine road, from the present sewer to Dixie Lane;
Williver street;
Lafayette place;
Clinton place;
Johannis place;
Stelle avenue, from Hobert avenue to Grant avenue;
Hobert avenue, from Sherman avenue to Stelle avenue.

Section 2. That house connections shall be constructed from the above-named sewers to the curb lines.

Was presented, read and ordered to be considered and acted upon by said Common Council at a regular meeting thereof to be held in the Council Chamber, No. 149 North avenue, in said City of Plainfield, on Monday, the sixth day of March, 1916, at the hour of eight o'clock in the evening of that day, and at such meeting ample opportunity will be given to all parties in favor of or opposed to the improvement contemplated by said ordinance, to present their views with reference to the same in writing or otherwise, as the Common Council may at that time direct, and public notice is hereby given of the intention of the Common Council to cause said improvement set forth in this ordinance to be made, and such persons or corporations as may object thereto, are requested to present their objections in writing at the City Clerk's office, No. 151 North avenue, in the City of Plainfield, N. J., at or before the expiration of ten days from the date of this notice, or to the Common Council at its first meeting held after the expiration of the said ten days, and said Common Council at such meeting, to be held on the sixth day of March, 1916, as above stated, or afterward, may proceed to consider and pass such ordinance, notwithstanding any objection.

By order of the Common Council.
GEO. B. WEAN,
City Clerk pro tem.
Plainfield, N. J., March 6, 1916.
3 11 2s.

## Corporation Notice

PROPOSALS FOR FOUR-CYLINDER TRIPLE COMBINATION MOTOR PUMPING FIRE ENGINE AND HOSE CARRIER.

Pursuant to a resolution adopted by the Common Council of the City of Plainfield at a regular meeting thereof held March 6, 1916, Notice is hereby given that the Common Council will meet on Tuesday, the twenty-eighth day of March, 1916, at 8 o'clock p. m., at the Council Chamber, No. 149-151 North avenue, at which time and place said Common Council will receive sealed proposals for furnishing the following, that is to say:

ONE, not less than Four-Cylinder Triple Combination Motor Pumping Fire Engine and Hose Carrier, with a pumping capacity of not less than 750 gallons per minute against 120 pounds net water pressure and at least fifty per cent. of the rated capacity at 200 pounds net water pressure; engine not less than 100 horse power; to have a divided hose body with a capacity of at least one thousand feet of hose when carrying equal amounts of 2½ inch and 3 inch hose; also to be equipped with one 40-gallon chemical tank and at least 200 feet of ¾ inch chemical hose with a ⅝ inch brass nozzle; to be capable of obtaining a speed of at least thirty miles an hour and of covering twenty miles an hour over paved or macadam streets having such grades as the apparatus is likely to encounter in service.

All tests to be made under the supervision of the National Board of Fire Underwriters, and to the satisfaction of the Committee on Fire and Buildings.

Equipment to be specified by the Chief of the Fire Department in specifications to be obtained from him.

The right to reject any and all bids to be reserved by the Common Council.

Proposals should be endorsed "Proposals for Four-Cylinder Triple Combination Motor Pumping Fire Engine and Hose Carrier."

By order of the Common Council
GEORGE B. WEAN,
City Clerk pro tem.
Dated, Plainfield, N. J., March 6, 1916.
3 11 2s

IN CHANCERY OF NEW JERSEY.

To Rose Judson, Trustee for Plainfield Plumbing, Hardware and Paint Supply Company:

By virtue of an Order of the Court of Chancery of New Jersey, made on the day of the date hereof, in a cause wherein Ernst Kubler is complainant, and you and others are defendants, you are required to appear, plead, answer or demur to the bill of said complainant on or before the 8th day of May next, or the said bill will be taken as confessed against you.

The said Bill is filed for the purpose of foreclosing a mortgage given by Daniel J. Devoe to Jersey State Realty Company, and now held by the complainant, dated April 1, 1912, covering premises in the City of Plainfield, County of Union and State of New Jersey, and you are made defendant, because it is alleged in said Bill that in the conveyance which you made to the Plainfield Plumbing, Hardware and Paint Supply Company, your trusteeship was erroneously described, and that the said deed is not sealed by you, and thereby you may claim to have some interest in the mortgaged premises, a sale of which is prayed for in said bill.

Dated March 7, 1916.
BURNETT, CORNISH & SORG,
Solicitors of Complainant.
810 Broad Street, Newark, N. J.
3 10 4s.

Available "Places to "Live" Have An Unfailing Interest for Most "People!"

The great majority of families are not "tied down," nor "tied up" to one particular place to live. "To move," now and then, is the privilege of renters—and their OPPORTUNITY!

The classified ads are of the most direct and practical USEFULNESS to all renters.

# New Building and Machinery Make Press Plant One of Finest in State

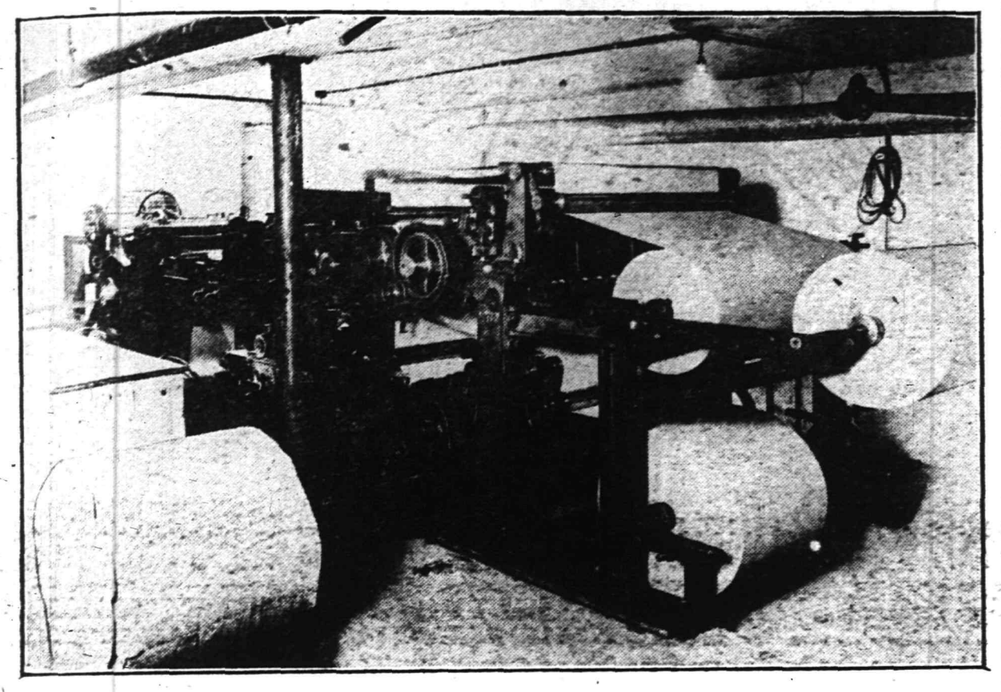

—Photo by Paul R. Collier.

*THE PRESS.*

Walter Scott & Company, of this city, built and erected the new press upon which the Daily Press is now printed, a photograph of which is reproduced above as it stands in our press room. The press has a speed of 13,000 papers of 4, 6, 8, 10, 12 or 16 pages an hour, and 6,500 papers of 14 pages, as well as any number of pages divisible by two up to 32 pages, an hour. It is the fastest piece of printing machinery in Central New Jersey. The press is situated in the basement of the building, the floor of the first floor over one end of it being cut away so that passersby may look from the sidewalk through a big show window and see it in operation each afternoon, the papers being delivered at a speed of nearly 200 a minute.

The press is known as the "Scott Two-Tiered Printing, Insetting and Folding Machine, Class X," and when running more than eight pages, prints from two rolls of paper at once, the maximum number of pages from one roll being eight. Papers are delivered from the opposite end of the press from where the rolls are placed. The press is so constructed and arranged that at any time in the future, as business may require it, another tier can be added to make the press capable of printing 24 or more pages at full speed.

## PRESS READY FOR INSPECTION

(Continued from page 1.)

sion of the unfinished building the publishers have been forced to put up with many inconveniences but the new machinery is now in smooth running order and operations have assumed their normal status.

The new building, formerly used by Den. J. Galbraith, as a shop on the first floor and for living apartments on the second and third floors, has undergone extensive alterations during the past two months and every interior detail is ideally adapted to the particular use to which it is being put.

In the basement is located the fastest piece of printing machinery in central New Jersey, a Walter Scott press capable of turning out 13,000 sixteen page papers an hour. This monster machine may be seen by those who pass the building through a glass well built just inside a big plate glass window and affording an unobstructed view of the press. In the same room with the press are located a large casting furnace, a steam furnace for heating purposes and complete stereotyping apparatus for making plates for the press.

The section of the first floor facing on North avenue is given over to the

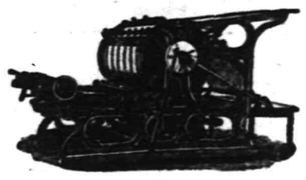

*Press upon which the Daily Press was first printed.*

circulation and business offices, a finely appointed mezzanine balcony having been erected in the front with plate glass windows for bulletin purposes facing on North avenue. In the rear of the first floor is the composing room and over this has been built another balcony which is devoted to the advertisement composition work. Linotype machines, type cases and the matrix making equipment are located in this room. Steam tables, steel tables and stands and other composing room apparatus of the most recent make are included in the equipment of this department.

The editorial, file and private office rooms are situated on the second floor. The editorial department for city editor, reporters and correspondents' work is located in the back of the second floor and the private office of the publisher is located in the front. The advertising department also has a room in the front and between the publishers' room and the editorial department a file room has been established. This latter feature is also a new idea, the room containing old files of the newspaper and other records such as metropolitan dailies give over whole departments.

The third floor will be devoted exclusively to storage space for stock and the job printing department. This will be modernly equipped and will be capable of turning out work of a quality that has never before been excelled locally.

Mechanics have reinforced the building throughout and the old store front and entrance have given way to an elaborate plate glass and copper metal finish. The Plainfield Daily Press has been fortunate in securing this location, the point being central to the new postoffice, the railroad station, the proposed new city hall, police and fire headquarters, main trolley line and other places necessary to the gathering and dissemination of news.

The contracts for the work on the new building were awarded to the following: Masonry, William C. Smith; carpentry, Charles L. Force; electrical work, Ryder & Graves and Allen B. Laing Co.; flooring, Spencer A. Ward & Co.; plumbing and heating, Den. J. Galbraith; iron work, Arthur E. Smith; painting, James C. Hansen and Woolston & Buckle Co.

The pictures reproduced herewith of the building and its contents, were taken by Paul R. Collier, of this city.

—Photo by Paul R. Collier.

*ONE SIDE OF THE COMPOSING ROOM.*

In this room the various mechanical processes necessary for preparing the pages of each day's edition of the Daily Press are completed. Four linotype machines, one of which is equipped for all headlines, do the news and ter composition, and set much of the type in the advertisements. In the gallery, shown at the rear of the picture, the hand work on the advertisements is completed, and advertisements and news matter are assembled in the iron chases or forms, which are shown in a long row beginning at the right and running to the rear of the room. Five of these forms are laid out on a steel make-up table, which contains every known modern convenience for use of the make-up man, and the balance are on rolling tables, which can be shifted to positions most handy to that important individual. Aside from three of the linotype machines, two steel cabinets, and some of the display type, almost everything in this room is new, and constructed of steel especially for the Daily Press. Provision has been made for a normal newspaper growth for the next ten years. Windows running to the fourteen foot ceiling give plenty of daylight, so that except on the darkest days it is never necessary to use artificial light in producing the newspaper, except directly over the copy on the linotype machines. One linotype, a Model 8, a picture of which appears elsewhere on this page, is the last word in composing room machinery. At the command of the operator, by a simple shifting of parts of the machine, are available 540 characters, from one keyboard of 90 keys. These comprise alphabets of capitals for headlines, the sizes in the machine running from a letter which makes nine lines to the inch to letters half an inch high. In the picture are included employes of the paper who have been connected with it for many years. Those seated from left to right are Adam Gray, Owen Bull and Henry Dresselt, linotype operators, and W. C. Cram, machinist operator, while standing are Roy Stewart, David Wilson, Arthur Walls and Thomas Heron. Edward C. Searing, foreman of the composing room for over twenty years, was ill at the time this picture was taken.

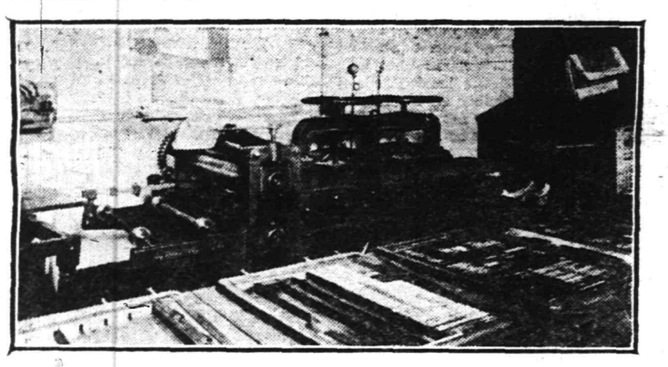

—Photo by Paul R. Collier.

*THE MATRIX ROLLER AND STEAM TABLE.*

Here the completed type forms go through the first process necessary to the making of curved plates for the press. The form is placed on a moving table under the matrix roller, at the left, a specially prepared cardboard and tissue paper matrix, thoroughly dampened, being placed over it. The form is driven under the roller by a three horse power motor, and is then slid on to the steam table, covered with blankets, and placed in one of the two presses which are at the right. Steam is generated by a small furnace underneath, and is kept at 80 pounds pressure, drying out and baking the matrix into a hard sheet in from four to six minutes. The matrix is then ready for casting.

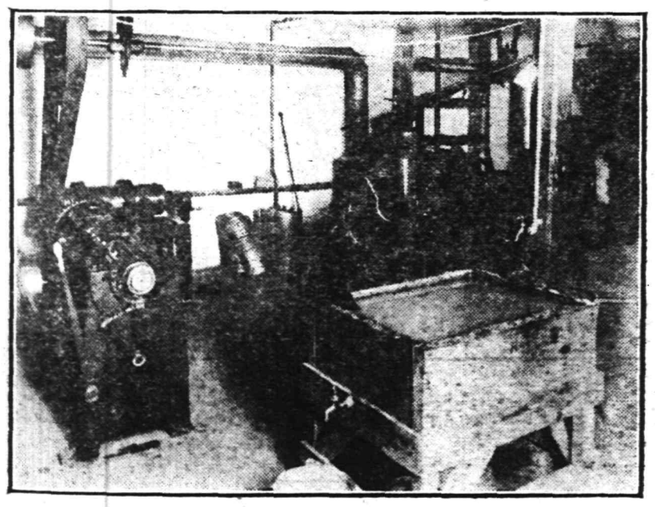

—Photo by Paul R. Collier.

*PLATE MAKING MACHINERY.*

After the matrix is made, and thoroughly dried, it is taken to the machines pictured above. It is placed in a half round box, which is tightly closed except at one end. With a pump molten metal is forced against it, and the plate is partially cooled by running a stream of water through the jacket of the box. The plate is then trimmed at each end in a specially designed machine, and shaved on the inside so that it will set accurately on the cylinders of the press. With chisels any metal which might make a smudge on the paper is chipped out of open spaces between the lines of type, and in the advertisements, and the plate is then ready for the press. It is soon clamped on and the press starts on its daily errand of supplying news to Plainfielders. All of this work is done almost as quickly as it is here described.

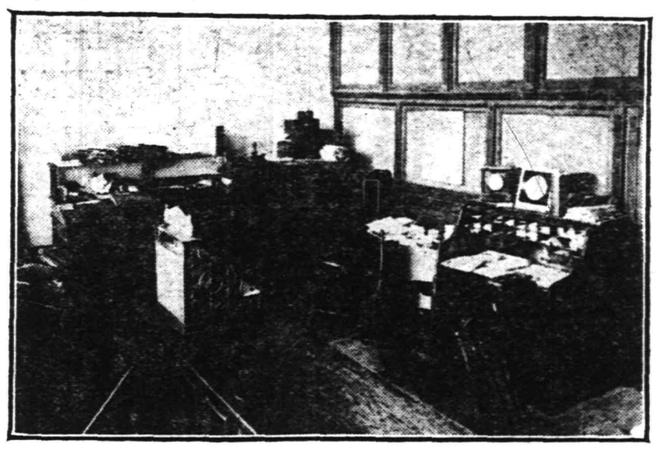

—Photo by Paul R. Collier.

*A CORNER OF THE BUSINESS OFFICE.*

The business office, situated on the first floor, and lighted through large plate glass windows, contains ample room for handling all work necessary in that department. It is separated from the composing room by a partition of wood and opaque glass.

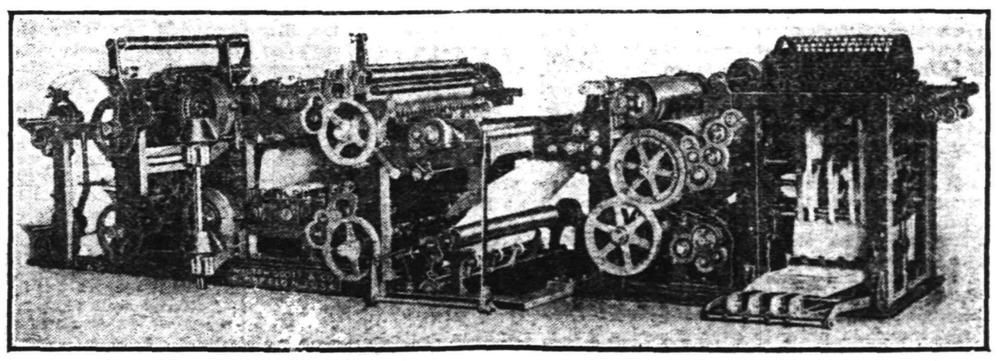

*A view of the Scott press, reproduced from a photograph furnished by Walter Scott & Company.*

—Photo by Paul R. Collier.

*A CORNER OF THE PUBLISHER'S PRIVATE OFFICE.*

From this room, through a private telephone exchange, all departments of the paper can be reached, and the publisher keeps in close touch with all employes.

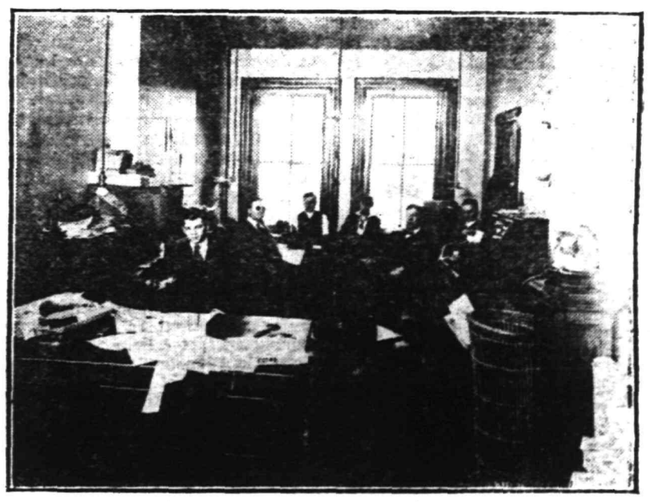

—Photo by Paul R. Collier.

*LOCAL NEWS ROOM.*

In this room are the desks of the staff which each day gathers and edits the news of Plainfield, and handles the telegraph news. In the picture from left to right are Harold Sharkey, sporting editor; Thomas M. Muir, Carl Hood and Miss Helen A. Bryniarski, reporters; Walter C. Dobbins, city editor, and James J. McNamee, business news editor and advertising manager. Telegraph news comes direct into the press office over a leased wire to the ticker in the right foreground. In addition to those mentioned the Press has a staff of four regularly employed reporters who cover the suburbs, schools and other special work.

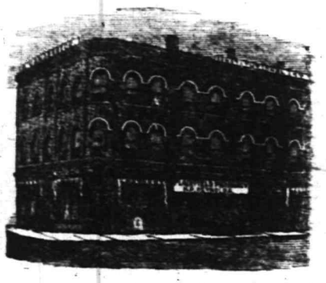

*VANDERBEEK BUILDING.*

Above is an old wood-cut, carved by hand, and made about the time the Vanderbeek building was built, the original home of the Daily Press. This building is now being torn down to be replaced by a handsome new structure for the State Trust Company.

## MANY STABBED IN RIOT WILL LIVE

### All Quiet at Kenvil, but Trouble Is Feared.

### RACIAL HATRED AN ISSUE

**Jew, It Is Alleged, Was Slashed in Three Places by Italian Workman at Powder Plant—Guards, It Is Said, Made No Effort to Stop Fracas.**

Kenvil, March 11.—All is quiet here after the strike riot between Jewish and Italian laborers at the Hercules Powder company's plant. Local police deem it not necessary to appeal to the county authorities.

Stilettos, clubs and brass knuckles were used in the fracas, and one man who was stabbed in three places is now in the Memorial hospital at Morristown. Several others were slightly injured. Racial hatred caused the clash.

Death is not expected to result from the wounds of the man in the hospital, who described himself as Morris Stern, 1810 Mount Prospect avenue, the Bronx, New York. There is a wound in his chest, one just below his left shoulder blade and another in the right side of his back.

That he had seen the man who stabbed Stern was the information given the police by William Harris, one of the victim's friends. He said the assailant climbed into the auto bus which Fred Grant drives between the powder works and Dover.

Grant told the Dover police that Harris tried to drag a man from his bus, but that he would not let him because he feared the rioting might be renewed. Harris said he did not know the name of the man he says stabbed Stern.

Guards at the powder plant made no effort to stop the fight, which, though violent while it lasted, was of brief duration. The rioting occurred outside of the powder works stockade. Harris says he saw one man with his cheek laid open by a knife wound, another with his calf bleeding and a third with his nose flattened against his face.

Stern was taken by automobile to Dover and his wounds dressed at the police headquarters there by Dr. R. L. Cook. It is expected that the bitter feeling between groups of Jewish and Italian workmen who fought will result in further conflicts.

## DIED IN BARNYARD.

**Aged Farmer Expires as He Goes to Look After Stock.**

Port Murray, March 11.—John H. Bigler, seventy-three years old, a farmer, who lived between Port Murray and Mount Bethel, died suddenly. He had gone to the barn to look after the stock, and when he did not return for dinner his niece, Miss Grace Thompson, of Washington, N. J., who had been making her home with the aged man for several months, went to look for him and found him lying dead in the barnyard.

—If you have something to rent, you have something to advertise—and something that it will pay you to advertise adequately and persistently.


## Do You Want a "Guest-Tenant?"

When you rent a room of your home to someone, you secure a "guest tenant." Your "roomer" is a guest of your house, on a business basis—but still a guest, somewhat in touch with your home, and this makes it highly important that the person should be of the right sort.

In advertising a furnished room it is a simple matter to indicate that the tenant-to-be must have reasonably convincing credentials as to character. You will thus have applications from a desirable class of people while a door sign or window card would merely bring to you the chance passer-by.

# Plainfield Daily Press

Published Daily except Sunday, by the PLAINFIELD PRESS COMPANY, 193 North Avenue.

Entered at the Plainfield, N. J., Postoffice as second class mail matter.

*Leslie R. Fort, Managing Editor.*

*TELEPHONE PLAINFIELD 3000.*
Private Branch Exchange connecting all departments.

Two cents a copy. Ten cents a week. $5.00 a year in advance. Delivered by carrier or by mail. No extra charge for papers mailed to points in the U. S. and Canada.
Any subscriber failing to receive a single issue will confer a favor by notifying the business office.
Advertising rates mailed on application. Copy for change of advertisements to ensure change for same day must be at the office by 9 a. m.

PLAINFIELD, NEW JERSEY, MARCH 11, 1916.


*On Saturdays the editorial column of the Daily Press is conducted, at our request, by citizens who are free to express their own views. The contributing editor for today is Mrs. C. L. Riley.*

## BABY SAVING WEEK IN PLAINFIELD.

"Look after the pennies and the dollars will look after themselves."

In Plainfield we shall better the old adage! We are going to look after the babies and the adults will look after themselves.

We are told that "out of every 1,000 babies born in Plainfield, 101 died before the end of the first year," and I would like to add that those who survive will never be strong men and women unless they receive better care in infancy.

In Plainfield the death rate is slightly lower than in the United States taken as a whole. It is certainly shocking to read that "one out of six babies die in the United States," as compared to one out of one hundred and fifty in New Zealand.

Before we get over our first shock let us do something about it—or Baby Week will have failed in its mission. A practical way to help is to contribute to the milk station and summer work of the visiting nurses.

Those who have followed the baby welfare articles in the newspapers, need hardly be reminded that hot weather is the "bad time" for babies. Last summer 111 babies were cared for at the milk station of the Day Nursery. Only three of that number were lost, and one of the three was brought to the station in a dying condition. Not only milk, but medicine and professional advice was given to the mothers by trained nurses.

Next summer there should be a second milk station in the neighborhood of St. Mary's avenue, where there are so many needy little Italian babies. The rent of two small rooms and $300 for milk and medicine would provide such a station. Its equipment would be inexpensive. The gift of chairs and a table, the purchase of nursery scales and an ice box, and behold your milk station equipped for its work of salvation.

Mrs. Frederick Goddard, president of the Visiting Nurse Association, can supply details that are necessarily excluded from a short article. One hundred and six dollars and twenty cents has already been raised. Let us make it at least $300. Here is a real opportunity to help the community.

The writer grew up in the day of Dickens—and a common quotation in the family was this: "When a boy knows a thing he goes and does it."

In contributing to another milk station we should be responding to a very real need.

We know it.

It only remains to "go and do it."

IDA H. RILEY.

## Plainfield Theatre

Plaindeld people who visit Lake Hopatcong during the summer season will be at the Plainfield Theatre in a body next Monday night to give a greeting to Bert Baker, principal comedian of the "Ben Ton Girls" burlesquers. Mr. Baker has a summer home at the lake and spends all his time there between seasons on the road. Both he and his motorboat, "Typical Tid," are familiar figures to all the permanent summer residents, and when he comes to Plainfield Monday, it will give him an opportunity to renew acquaintances made during the heated months.

"The Bon Ton Girls" is known as the cream of offerings on the Columbia wheel. It is a lively, funny burlesque, full of snappy songs, yet refined throughout. With Mr. Baker there is associated Babe La Tour, called the liveliest soubrette on the stage. Miss La Tour is an animated bunch of song and laughter, and she is supported by a bevy of pretty girls.

"The Bon Ton Girls" will be here for two performances Monday.

"The Princess Pat," a new three-act comic opera, book and lyrics by Henry Blossom, music by Victor Herbert and staged by Fred G. Latham, produced by John Cort, will have an early presentation at the Plainfield Theatre. The authors of "Mlle. Modist," "he Red Mill," "The Prima Donna" and "The Only Girl" have in their latest work, "The Princess Pat," more than duplicated their former successes. The story of the opera has largely to do with the flirtations of the youthful American wife of an Italian prince, the Princess Patrice, called "Pat" for short. She is peeved at the lack of demonstrative affection on the part of her husband, and enters into a plot to bring that gentleman to his senses. An elderly, "having-got-rich-quick" person named Schmolz, overburdened with self-esteem, takes her flattery seriously, and the young lady finds herself in difficulties when he insists upon an elopement. The opera will be presented with a cast and chorus of superior excellence and with an augmented Herbert orchestra. Mr. Herbert's score is delightful and contains more than twenty numbers. The scenes of the opera are laid on Long Island. The production is elaborate and the costumes beautiful.

### EMPHASIZES WAR LESSON.

Montreal, March 11.—Following the example of the Church of England, in Britain, the bishops of Canada have asked that parish missions be held throughout the Dominion to bring home to the people the spiritual lessons of the war. Montreal will have a series of missions, beginning tomorrow. A circular declares that "we, too, as well as Germany, are serving against Him. We find in these Christian lands indifference to God, slackness of living, Bibles unread, Sabbaths desecrated, religion a formality, family religion largely extinct, the love of pleasure and excitement dominant, luxurious, selfish and extravagant expenditure, intemperance, profanity, race suicide, greed for gold, graft in high places and in low, bribery and corruption, infidelity and unbelief."

—Going to build? See Saturday's Press

## On the Spur of the Moment

by Roy K. Moulton

**Satisfied.**

I'm only commonplace
Sort of lob.
I've got no false notions;
I'm not a snob
Who has no ambition to
Raise any hob.
No bee buzzes 'round my old
Ivory knob.
For more worlds to conquer I
Never do sob.
In peace and contentment I
Smoke my old cob.
I'm thankful A. R. isn't
After MY job.

**What Elmer Did.**

Elmer Coffman bought the boys a box of cigars when he was married, nearly nine years ago, and when the last "smoke" had been taken therefrom he nailed down the lid of the box and converted it into a savings bank. Through a slot cut in the end of the box Elmer would drop every dime that came his way, and did not miss them either. A few days ago, when it seemed there was no more room for dimes, Mr. Coffman opened the box and counted the coins. Without missing the money he had saved 3,680 dimes.—Hoppertown Gazette.

**Being a Booster.**

Old Noah, with a great big smile, stood leaning on the rail, as out across the rising tide the ark began to sail; and turning then he said to Ham, "My boy, just see 'em scamper; they are the guys that stood around and tried my work to hamper. They always said I was a fool, my job was no account, today they're headed for the hills, while we go to the mount. They always had their harpoons out and used them rain or shine, and said the time was coming soon, when surely I'd get mine. They kept it up from year to year, while I kept driving nails, and said they'd bet a hundred yet the old tub never sails. I never used to say a word, but kept on sawing lumber, although I felt a lot relieved when it began to thunder. And so my boy remember this, and paste it in your hat, those knockers ne'er will get a chance to land on Mount Ararat. If they'd have poined and worked with me, and made the old ark hustle, they wouldn't have to worry now and for the high points hustle. So when you see a guy that works hard at his job each day, give him a boost and not a knock as you go on your way; and when the rain begins to fall, and you are feeling rotten, he'll come along and boost you, to show he's not forgotten.

**The Pessimist.**

There's been a whole lot written of
the value of a smile,
But still the feller that goes 'round
a-smilin' all the while
And don't do nothin' else but smile,
no matter what is said,
Don't seem in this world's goods to
get so very far ahead.

You'll hear this idee harped on by
the optimistic crowd;
There is a silver linin' bright to
every gol ding cloud.
But when the cloud dissolves in air
and disappears from view,
The silver linin' gen'ally dissolves in
thin air, too.

The darkest hour comes just before
the dawn, they love to say,
Although your own pertickler dawn
is twenty years away.
It never helps the feller much that's
workin' in the ditch.
To hear that some day, possibly, perhaps he may be rich.

The optimists and pessimists can
argue pro and con.
And thrash out all the questions that
they are debatin' on.
But after all is said and done, I think
that you will find
That misery or happiness is just a
state of mind.

**Modern Epitaphs.**

Here lie the bones of Ezra Jones,
He kissed his girl one night.
He heard of deadly microbes, but
He didn't think they'd bite.

Oh, shed a tear, Bill Hanks lies here;
We'll inform you, should you ask
it,
That he stepped in front of a touring
car.
And they took him home in a basket.

Beneath this stone lies Amos Brown,
He tried to be a poet.
And make his living by his verse.
He starved to death, you know it.

## A PART OF THE WAR GAME

## - Proctor's Theatre -

**Proctor's Theatre, Monday, March 13.**

A mammoth bill of photoplay attractions are presented at Proctor's today, making a fitting celebration to conclude a week's program of screen spectacles never before presented in this vicinity. There are two stupendous headline features shown, one of them being Charlie Chaplin in a wonderful four-reel revue of his best comic caper, entitled "Ambition." This will make his first appearance in this city in quite some time, and the film fans, both young and old, will be overwrought with delight when they see their favorite screen star up to his old tricks and comic capers. The children will especially appreciate this treat, and are urged to attend in the afternoon in order to avoid waiting in the foyer in the evening. The dramatic production appearing at Proctor's today is no other than "D'Artagnan," the gorgeous filmization of the story, "The Three Musketeers," with Orrin Johnson in the leading role. This is a beautiful masterpiece, both in the acting and the gorgeous setting, and will surely create a sensation. Arrangements have been made for the installation of two of the latest type projection machines, which will insure for the patrons a faultless and flickerless projection of the pictures, in the hands of capable and experienced operators. The bill of features booked for the coming week is a remarkable one, and Monday's program includes Alice Brady, one of the most famous of Broadway dramatic stars, in a vehicle especially written around her personality, entitled "The Woman in 47," dealing with the pitfalls and temptations into which a poor immigrant girl is subjected upon her arrival in this country to make her home with a relative. Charlie Chaplin will also make his appearance on Monday in one of his funniest comedy creations, entitled "Work." On Tuesday, Douglas Fairbanks, the renowned star, who is at home in both dramatic and comedy roles, will make his appearance in his most triumphant production, "His picture in the Papers." Tuesday, the second episode of "The Strange Case of Mary Page," featuring Henry Walthall and Edna Mayo, will make its appearance on the screen at Proctor's, this episode carrying the spectator more deeply into the great mystery. Two notable productions are scheduled to appear next week, both being adaptations from the famous novels by Elinor Glyn. The first, "Three Weeks," will be presented on Thursday, and it sequel, "One Day," will be the headline on Friday.

## SEVEN CONTRIBUTORS ADDED TO SHIP FUND

**Marjorie Sterrett's Plan to Build Big Warship Receiving Hearty Support Here.**

Seven more patriotic youngsters have added ten cent contributions to Marjorie Sterrett's battleship fund through the Plainfield Daily Press, the latest to enlist being Elizabeth N. Phillips, Louise R. Phillips, William L. Phillips, Herbert M. Mooker, M. Phyllis Hooker, R. Carleton Hooker and Elliott G. Smith. The Plainfield Daily Press fund for Miss Sterrett is swelling rapidly and a list of all those who have contributed to date will be published within a few days. Now is the time to submit your ten-cent piece and assure the placing of your name on the honor list.

Considerable interest has been manifested in the part the Plainfield newspaper is playing in aiding Marjorie Sterrett's campaign and it is hoped to have a big majority of Plainfield school children enrolled in the ship building enterprise before the goal is reached. All children sending in ten-cent contributions are also invited to submit letters which will be published in these columns.

Additional emphasis has been given the Plainfield Press' part in booming Miss Sterrett's fund by the announcement that the graphic film production, "Defense or Tribute," in five parts, will be shown at Proctor's Theatre, under the auspices of the Plainfield Daily Press, on the afternoons and evenings of March 24 and 25. This screen hit deals with a national issue in an educational as well as interesting manner and every school child should see it. Arrangements have been completed for its presentation here on the above dates and the reception it has received in New York city and other places assures for it success here. Such well known Plainfielders as A. C. Estes, general secretary of the Y. M. C. A.; Allen E. Beals, head of the Boy Scouts here; Rev. B. M. Bogan, of St. Mary's church; William R. Codington, Union county attorney, and others have placed the stamp of approval on the picture and have consented to aid in its production locally. The proceeds will be used to swell the battleship fund.

## ABUSIVE PEDDLER SENT BACK TO WESTFIELD HOME

Henry Hastings, of Westfield, was arrested by Patrolman John Neylon on Denmark road, yesterday afternoon, on a charge of disorderly conduct. Several residents there told the officer that the man was peddling postcards and that he abused those who refused to buy his wares. He was given a suspended sentence and sent back to Westfield.

## MUST PAY $2.50 A WEEK TO SUPPORT WIFE AND CHILD

H. Muldowney, tried before Judge De Meza this morning for non-support of his wife and child, was ordered to pay $2.50 a week. He made bond in the amount of $200 to carry out the order of the court.

## HIGH SCHOOL NOTES.

The school pool will be the scene of considerable activity Monday afternoon, when the members of the swimming team squad hold a meet among themselves. Two teams, the Reds and Blues, have been formed and considerable rivalry is being shown. A meet with the local Y. M. C. A., which will probably be the last of the season, has been arranged for March 19 in the school pool.

Indoor baseball practice is progressing very favorably and on Monday, Coach Patch and Captain Apgar expect to start weeding out the large squad out for a berth at one or other of the ends of the battery. Already several of those trying out have shown considerable ability as twirlers, and two good moundmen should be found. With Apgar and Kyle behind the bat, Coach Patch has no worries as to the backstop department.

A game of basketball between the Plainfield High School team and the Plainfield Grammar School girls' team has been arranged to take place on the High School court, Monday afternoon, and with the present strong team the younger girls have the contest should be a good one.

It is probable that the P. H. S. boys' team and a team composed of Alumni will get together on the school court in the next week or so. Manager Dunham is trying to arrange one, although the regular schedule was finished yesterday. Such a game has always been a feature of past seasons, but so far this year only a team of 1915 graduates has been played.

—Not many of the readers of this newspaper buy unadvertised things—either chattels or real estate.

—That funny yellow Scoop is on the classified page.

**COMING EVENTS.**

TODAY.
Junior play—Plainfield High School.

MONDAY.
Company K anniversary dinner.
Monday Afternoon Club meeting.
Meeting Women's League.

THURSDAY.
Dutch Arms banquet—Trinity church.

FRIDAY.
Hibernian ball.
Entertainment—First Presbyterian church.
St. Patrick's Day dinner—Columbus club.
Borough Council meeting.

**MARCH 11 IN HISTORY.**

1764—British Parliament imposed heavy duties on imports into American colonies.

1810—Marriage by proxy of Napoleon Bonaparte and Mary Louise, archduchess of Austria.

1861—Confederacy adopted a permanent Constitution; aside from slavery provision, it was admitted by Northern statesmen to be superior in some features to the Federal Constitution.

1864—Mexican Emperor informed Confederate agent at Paris that he would not enter into diplomatic relations with the Confederacy.

1888—Four hundred lives lost in blizzard on East coast of the United States.

1900—Lord Salisbury rejected the peace overtures of the Boers.

1913—Russia and Austria agreed to demobilize their armies on the Russo-Austrian frontier. Balkan States agreed to conditional mediation by the powers.

1915—THE WAR.
British capture mile and a half of German trenches near Neuve Chapelle.
Russians concentrate their attack on Przemysl, in Poland.

## AND THE WORST IS YET TO COME--

Eight beautiful girls in the ensemble of Victor Herbert's latest musical triumph, "The Princess Pat," coming soon to the Plainfield Theatre.

# NEWS OF INTEREST IN THE PLAINFIELD BUILDING WORLD

## UPWARD PRICES ARE CONSPICUOUS

### Latest Item to Advance in Material Market is Crushed Trap Rock.

## POPULARITY OF WOOD

**Manufacturers Report a Revival in Its Use for Mantels and Many Decorative Effects in the Home—Other Gossip.**

New York, March 11.—Upward price movements are conspicuous in the building material market throughout the district. The latest item to advance is crushed trap rock in this city, some slate lines, notably those coming down from New England, where freight is hard to get through, and Southern lumber, and especially hardwoods. Manufacturers say that a revival in popularity of wood mantels is responsible, in part, for hardwood demand at mill sources, large quantities of stock being bought up by wood mantel manufacturers in anticipation of a strong sentiment for rich woods for mantel and interior decoration purposes.

Expert decorators are turning more and more to monotones in decorative schemes for fine homes, clubs, hotels, stores and apartments. The fact that the mode is tending more and more to make all the features of the home harmonize with one general color scheme, mostly grays and mahoganeys, is creating a demand for fumed oak and acid-grained hardwoods, gum, cherry, birch, etc. This demand, coupled with heavy drains for certain hardwoods suitable for manufacture of gun stocks in this country and Canada, is also responsible for the tightness of the hardwood market.

In mined materials, like slate, stone, common brick, Portland cement, the heavy cost of dynamite is an important factor in keeping prices up. Most brick plants now dynamite their clay. Before the war this was the cheaper method. Since the war the cost of dynamite has advanced 80 per cent. It is no longer the cheapest method. Therefore it has been necessary to revert to hand pick and shovel methods. But labor is scarce and wages have advanced from 5 to 10 per cent.; and barges, that formerly could be chartered from $5 to $6 a day, now bring as high as $8. Last winter it was possible to buy good common brick at $6.75 a thousand, wholesale. To-day the best wholesale price is $8.50, and there are only 700,000 bricks in the market. At this time of the year there should be about 4,000,000.

Slate, stone, Portland cement, gypsum and other lines are affected by the same upward cost of explosives, and this fact, coupled with demand that is constantly increasing, is making for higher prices. Cement interests look for a five or ten-cent advance any day. Gypsum is ready for another change. Crushed stone, even at the high level of $1.05 a yard, wholesale, is in such insistent demand and the supply is so limited, that some trade interests would not be surprised if a further advance was announced.

But the higher cost of materials is not, apparently, frightening off prospective construction work. Architects say they have not been as busy on board work as they have since the first of the year. There was a tendency in the earlier winter months to await developments, when the price of materials began to go up. It seemed as though it was an inspired stimulation riding on the hysteria of general war prices in other lines, but when steel consumers found themselves in a sellers' market, with protection orders cut arbitrarily in half by concerns with which they had done business for years, simply because no manufacturer would tie up at present prices in the face of rising raw material prices, there developed an outflow of orders, even at premium rates, that quickly filled the capacity manufacturers cared to release at this time.

To prospective builders, the assurance may now be given that building material costs cannot go lower than they are now during the next five months on new business. If anything they will go higher. At present money is easier than it has been in years for new, well developed building operations. If builders wait too long, there may be a change in financial conditions that will raise interest rates and mortgage premiums so as to make new operations far more expensive than they are now. That accounts for the heavy building movements at present in the suburbs and in Brooklyn, where small operations predominate.

### BUYS THE BROWN PROPERTY.

The Brown property, on Berckman street, between East Front and East Second streets, recently passed into the possession of Thomas J. Hughes, of East Second street, federal tax collector for this district. The premises have been vacant since the death of Miss Brown, the former owner, several years ago. Mr. Hughes plans to completely overhaul the residence to make it strictly modern and will then occupy it himself.

—Press want ads. pay.

## NEW BRUNSWICK'S INDUSTRIAL BOOM

### Remarkable Progress in the Past Year Gives Citizens Optimistic Outlook.

A glance at the industries that have located in New Brunswick within the last two years, together with the remarkable increase in some of the older plants, is enough to show that the Board of Trade slogan of that city of "50,000 in 1920" is no dream.

Within a year several new firms have located in New Brunswick, and the total amount of money invested in these new plants is about $1,500,000. During the year of 1915 the building operations carried on in New Brunswick barely missed the million dollar mark.

Life in New Brunswick for the past year or two has been "just one new industry after another." Plants of every sort have been established there, and so varied is their character that New Brunswick never has a dull season. When work is slack at one place it is at its height at another, and unemployment is almost unknown.

The factories are all rushed to the limit. Many of them are working night and day to keep up with the demand for their output. And not only are they rushed now but there is plenty of work ahead. Just an instance of this is the Simplex Automobile Company. Its output is booked for two years ahead.

Wages are high and labor conditions have never been better. There is plenty of money in circulation, and the only grievance that is felt is that there is so much work to be done that there is barely time to spend the extra money that is being earned.

The banks and other financial institutions are all flush and are branching out into new fields. Credit is easily obtainable and conditions are favorable to every class. The campaign for depositors just started by the Middlesex Title Guarantee and Trust Company is a direct outgrowth of these booming conditions, for people have plenty of money to deposit.

Last week the Unexcelled Fireworks Company announced that it would erect a plant there with over 60 buildings, employing 500 men. The "Forty-four" Cigar Company announced that it plans to double its capacity by building a new factory. The Public Service Company gave notice of intention to erect a new $185,000 substation, and the Arctic Ice Company reported plans for a new $15,000 addition. Plans for a new 500x200 foot machine shop at the Wasson Piston Ring Company have just been filed.

The Weiller Manufacturing Company and the Wasson Piston Ring Company are the chief plants that have come in during the past year. The Acme Underwear Company has bought a new factory, and increased its employees from 25 to 150. The Neverslip Company has tripled its floor space.

The Belgian plant of the United States Nickel Company has been transferred to New Brunswick. Johnson & Johnson, the Simplex, the Interwoven Hosiery Company and the India Rubber Company are all rushed to the limit. The United States Rubber Company, of which the India Rubber Company is a branch, has just declared the biggest dividend in its history.

Among the other plants that have come in during the past two years are William Black & Company, the Netborn Manufacturing Company, and the New Brunswick Tile plant. The boom at the Nixon Nitration Works has also had a big effect on New Brunswick.

Manufacturers are realizing the great advantages that New Brunswick offer. The closing of Railroad avenue, the establishment of a Y. M. C. A., the plan to create a real harbor for the city, are all big inducements. The steady influx of manufacturers means a rapidly increasing city and a prosperous city.

New Brunswick's boom has started. A new era is about to open, and New Brunswick will rise rapidly to the rank of a first-class city. The enormous increase in the Simplex plant, the doubling of the "Forty-four" Cigar Company's capacity, the rapid extension of the Howe Rubber Company, the Ringwalt Linoleum Works and other firms is only a forerunner of what is coming.

Retail merchants have already begun to feel the benefits of the new boom. Trade is unprecedentedly brisk in every line. The hundreds of workmen who are coming in must be supplied with both necessaries and luxuries. Property values are booming, and the most comforting fact about the boom is that it gives every indication of being permanent.

New Brunswick is already well on the road to the 50,000 mark set as the goal for 1920, and all the incidents of prosperity incident to such a boom are seen everywhere. Trade of every sort is only waiting to be captured by the enterprising.

—If your furnished room is so desirable that it will appeal to the tenant who is looking for "something better," advertise.

—Press want ads. work wonders.

## PERMIT ISSUED FOR TABERNACLE

### Work on Temporary Structure for Biederwolf Campaign to Commence Monday.

## WILL COST $9,000

**J. D. Loizeaux Company Will Furnish 140,000 Feet of Lumber Required—Albert Desnoyers Designs Electric System.**

Plans for the temporary tabernacle to be erected on Sachar place for the Biederwolf campaign were filed with Building Inspector Doane, yesterday and after a careful perusal by that official a permit for the work was granted. The construction is to start next Monday, weather permiting, and when completed the building will represent a cost of $9,000. Part of this amount will be offset when the structure is torn down at the close of campaign and the materials sold as second hand lumber.

According to the architectural design as submitted by O. W. Doneker, of Allentown, Pa., who is to supervise the erection, the structure will measure 231 by 150 feet. It will have a Mansard roof effect rising from the ground to an extreme heighth of thirty-five feet. The main entrance will face Geraud avenue and beside this opening there will be fourteen other wide doors for exits. An arrangement of windows will be placed in the upper side of the roof. Mr. Doneker has had wide experience in construction work of this kind, having built a similar tabernacle for Mr. Biederwolf, at Allentown and others in different cities in the east. He will hire local carpenters to do the job simply acting as supervisor himself.

While the tabernacle will be given over almost entirely to the main auditorium, there will be subdivisions at the rear end. These will include a rest room and committee room to the right and left of the speaker's platform and a book room back of the platform. The choir of one thousand voices will have seats on a rising platform which is to face the audience. Underneath the choir stand a cloak room will be finished off to care for the hats and wraps of the singers. The attendants will be seated upon benches of which there will be nine rows. No flooring is to be laid as tabernacles of this kind are left with an earthen surface covered with sawdust. The total seating capaacity will be 6,000.

An elaborate system of electric lights has been designed by Albert Desnoyers, of this city. Each one of the exits is to be marked by red globes while the main auditorium will be illuminated at night by 200 high candle power electric lights. A large cross containing seventy-five incandescent globes will be directly back of the speakers stand. The front entrance will be brilliantly illuminated by another series of lights to give a clear view to all persons as they enter from Geraud avenue.

According to estimates 140,000 square feet of lumber will be needed to build the tabernacle and this has been supplied by the firm of J. D. Loizeaux and Company who received the contract. Spruce, hemlock and North Carolina pine are the grades of lumber used and this is being taken directly from stock at the firm's yards for delivery on the premises. A large portion of the order is already on the ground and if all conditions are favorable a big force of carpenters will be started Monday morning.

## CONTRACTOR MAY START EAST END SCHOOL MONDAY

If weather conditions are favorable, William Dennick, of Myrtle avenue, who was awarded the main contract for the new Emerson avenue school, will put men to work on the excavation next Monday. As soon as this is done a large force of mechanics will begin the actual construction. The sub-contract for carpentering has been let by Mr. Denneck to Anthony Albert, of Scotch Plains, who has worked for the former on several similar jobs.

Mr. Dennick has become one of Plainfield's best known contractors and has been doing a lot of big jobs in this section. At the present time he is making a specialty of school construction. He recently completed a large new school building at Kenilworth, another at Bound Brook and also No. 3 school in the "Big Woods" section of Fanwood township. Beside the Emerson avenue school, he is now at work on another school building at Metuchen which is to cost about $25,000.

## REALTY TRASFERS

The following local realty transfers have beenn recorded at the office of the County Clerk at Elizabeth during the past week.

Joseph Harrigan et. ux. to Emily J. Harrigan, northerly South avenue, 1511 feet northerly Berckman street, Plainfield .....$1

Alexander Macauley et. ux. to William F. Ward, et. al., lot 3, block E, map belonging to Baptist church, Fanwood .....$1

Mary A. S. Welsh et. al. to Michael J. Corcoran et. ux. southeasterly side Eas Second street, southwesterly Emerson avenue, Plainfield ....$1

H. C. Lockwood Co. to Fanwood Realty Company, plots 4-5, block 39, 12, block 42, map of Section No. 4, Fanwood .....$1

Levis M. Booth et. al. to Horace G. Philips, westerly side Kensington avenue, 950 feet southerly Watchung avenue, Plainfield.....$100

Horace G. Philips et al. to Alice L. Booth same as above .....$100

Bertha Brunner et al. to Warne Smyth et. als., lots 26 to 36, block "J.," map of Highland Park, Plainfield .....$1

Zana A. Lockwood et. al. to Emilie Albertz, lot 15, map of section No. 6, Fanwood .....$1

Carolyn V. Cutler to Charles C. Davis, center Arlington avenue, 151 feet southeasterly Union street, Pluainfield .....$1

## THE FORUM

Editor, Plainfield Daily Press:

I saw in a recent issue of the Daily Press that the committee in charge of building the new city hall are about ready to give out the floor space required for the different city offices and other details that the committee has decided on that would be necessary for the architects to have to compete for the architectural work. Also a consulting architect has been retained. It seems to me that a city the size of Plainfield has architects capable of making a plan for a city building such as Plainfield would require. As one old architect told me, if a local man should do the job they would want it done for about $50. What was the good of competing; some outsider would get it anyway. Of course, I would not want to dictate to any city officials, but other towns don't have to go outside for expert help very often. I know of one town where they got an expert engineer and architect; and got badly "stung." Local men had to finish the job. Plainfield men should have just as much grey matter as men who have offices in New York. They pay office rent in Plainfield, buy from local merchants. Pay taxes to help pay outside architects. Why not keep the work in Plainfield. If someone outside of Plainfield gets the work, Plainfield merchants will not get one dollar of the money spent. Where, if a Plainfield man got the work, all the money would be spent right at home. The committee has an expert. If he knows his business—and I suppose he does—he can tell at a glance whether the plans are the work of an artist or an architect, or both. If the committee did not get a plan from Plainfield exactly according to their liking it could be changed so as to suit. Keep the money in Plainfield. Have plans made in Plainfield; not in Germany or France.

It seems the professional men in Plainfield must be a dumb lot. If Plainfield wants an engineer for sewer work they get some one from out of town to tell them that water won't run through a pipe on the public highway to tide water at Amboy, but will go twice the distance, taking in a $36,000 farm, then over and through a $100,000 septic tank and contact bed; thence by way of Green Brook (the several courses thereof) and over four mill dams, to my knowledge, at the rate of from three to five miles per hour to the same point. How far out to sea could we have carried the sewerage for what the farm and disposal plant cost. Then if we want a lawyer to tell us that 90 acres of swamp land is worth $36,000, we get a wise one from some other town. Plainfield lawyers would not have enough nerve.

If we want to know if there is sufficient water under Plainfield to operate a city water plant we go out of town for an engineer. I believe there are men in New Jersey that would spend half-a-million dollars rather than see Plainfield bother with the water that underlies the town. I have the report of the Water Commissioners of a town where I was located in 1913. I took the trouble to look into the matter. I would like to tell the people of Plainfield how bad they are being stung and how easy it would be for Plainfield to own and operate a water plant at a cost to the citizens of two-thirds less than they are now paying and all city water thrown in. It won't be long, in my opinion, before it will be claimed there is a scarcity of water for Elizabeth and intervening towns, and necessarily the price will have to be raised. There's plenty of water if properly housed. We could get just as much as the other fellow.

F. W. BIRD.

### ELECT NEW MEMBERS.

Five new members were admitted into the Gesang Turn Verein at the monthly meeting held last evening in Saengerbund Hall. Business was routine.

—Among the readers of this newspaper's classified columns are possible buyers for any desirable real estate in this city.

—Going to build? See Saturday's Press.

## WEEK'S PERMITS REACH $100,850

### Big Total Attained Through the Passing of the Federal Postoffice Plans.

## TABERNACLE INCLUDED

**Trustees of First M. E. Church Given Permit for Parsonage Alterations and New Building on Washington Avenue.**

Through the issuance by Building Inspector T. O. Doane, of a final permit for the erection of the Federal postoffice building on Watchung avenue, the value of building permits in Plainfield the past week reached the grand total of $100,850. Beside the postoffice, the permits included one for the Biederwolf tabernacle costing $9,000, a detailed account of which will be found in another column. The contract for the postoffice was awarded on April 2, 1915, and the cornerstone was laid on December 4 of the same year. The government officials maintain that it is not necessary to ask local authorities to give permits for Federal structures and this explains why not permit was issued before. The contractors took the matter up and in order to make a local record of the work had Chief Doane go through the formality of granting permission, thus allowing the cost of the building to be entered upon the Plainfield's total of new work for the year.

The trustees of the First M. E. church were granted a permit for the alteration of the parsonage at 610 Central avenue. The alterations are to be general in character, and include a new front veranda. Charles W. Smith is the architect, Howard Huff the mason contractor, and the contract the mason contractor, and the contract for the carpenter work has been awarded Walter Apgar. The cost of the improvements has been placed at $4,000.

The Berfelden Mills, located on Washington avenue, adjoining Green brook, received a permit for another structure on the same property, L. M. Rosenthal acting as agent for the silk concern. The new building, which is to be used as a winding shop, will be of frame construction, measuring 23 by 50 feet, and one story high. The cost is estimated at $1,750. Upon the completion of the addition building, new looms are to be installed, and employment given to an additional force of people.

William H. Clum is the architect, and the contracts have been awarded to Cunniff Brothers, masons, and James Carver, carpenter contractor.

The Public Service Gas Company has been granted a permit for the erection of a two story, brick, 14 by 12 foot addition to the present structure at 249 East Fourth street. The building is to have concrete foundations and reinforced concrete floors throughout. The improvements will cost $1,100. William C. Smith is the general contractor.

The figure of $100,850 for the week brings the grand total of permits for the month of March up to today to $121,485, while the total for the year 1916 aggregates $188,754.

### IN THE SUBURBS.

The new house of Joseph Fromeyer, on Second street, Dunellen, is nearly completed by Contractor Edward Daniel. The only outside work remaining is to place the wooden piazza pillars on their concrete foundations.

Tony Albert, the contractor, has completed the erection of a two and a half story dwelling on Russell road, Fanwood, for George Palcanis. It is of hollow tile, stuccoed, and of colonial construction. A rear enclosed porch and several other features are included in the designing.

George Moore, of Scotch Plains, has just awarded the contract to Tony Albert for the erection of a two and a half story dwelling on Paterson road, Fanwood. Ground for the structure will be broken sometime next week, and Albert expects to have the building completed by the fore part of May.

### OCCUPYING NEW QUARTERS.

J. P. Homan, the borough carriage repairer, has moved his business from the ground floor of his building at 29 Somerset street to the new shop erected in the rear of the building. The premises which Mr. Homan has vacated had been his stand since 1875. Contractors Smith and Force are at present engaged in remodeling the vacated quarters into a store. There will be a front entrance to the floors upstairs occupied by Ambrose King, the carriage painter.

Access to Mr. Homan's new shop is obtained through a driveway running between the Homan building and the establishment of Morris Latzko. The new place of business is built of brick and concrete, and is 30 feet wide by 60 deep.

### CONCERT NETTED $150.

The sum of $150 was netted by the concert given in Columbus Hall Tuesday evening by the local branch of the Vaterlandshilfe for the benefit of the sufferers in the Central Empires, according to a statement issued by one of the members of the society this afternoon.

## WILSON'S DICTATOR TACTICS RAPPED

### La Follette Assails President's Armed Ship Policy.

Washington, March 11.—Senator La Follette, in a speech to the senate, defended the power of congress to warn citizens from belligerent ships and challenged the right of the president to prevent congressional action in foreign relations.

He defended the administration for having kept out of the European war, but attacked the power claimed by the president to administer the country's foreign affairs as "secret diplomacy."

"The occupation of Vera Cruz," he said, "had it been against any great power instead of a poor, weak, bankrupt nation, would have involved a war the cost and sacrifice and suffering of which was beyond the imagination of man to portray.

"In view of this, congress was bound to take action to express its views and to offer counsel which might avert a pending disaster.

"In my opinion, we have fallen short of our duty rather than exceeded it. President Wilson's course, so far as I can discover, was unprecedented in demanding that congress keep silent in all that pertains to foreign affairs.

"The only justification was that the warning resolution in some way not obvious to congress might paralyze the negotiations then under way. Even if this were true the president might have appealed to congress to defer action."

## FEARS KNIFE AFTER DEATH.

**Dunne Wills Estate on Stipulation Body Will Be Protected.**

Jersey City, March 11.—John Dunne a civil war veteran, who died a few days ago, left all his property to Thomas Gregory, in whose restaurant he had eaten for many years, with the stipulation, "I ask Thomas Gregory not to allow my body to be pierced with a knife or any other instrument after my decease, knowing as I do that my continued illness, which will eventually cause my death, is due to a ruinous operation."

### General Markets.

BUTTER—Steady; receipts, 6,471; creamery, extras, 92 score, 37c.; creamery, higher scoring, 37½@38c.; firsts, 35½@35¾c.; seconds, 32½@35c.

EGGS—Steady; receipts, 18,918; fresh gathered, extras, 24½@25c.; extra firsts, 24c.; firsts, 22½@23½c.; seconds, 21½@22c.; nearby hennery whites, fine to fancy, 30@31c.; nearby hennery browns, 25@26c.

CHEESE—Firm; receipts, 1,090; state, whole milk, flats, held, white and colored, specials, 18c., do, average fancy, 17¾c.; flats, current make, specials, 17½c.; do, average run, 17¼c.

POULTRY—Dressed, steady; chickens, 15@22c.; fowls, 14½@19c.; turkeys, 26@30c. live, firm, chickens, 16@17c.; broilers, 20@22c.; fowls, 18½c.; turkeys, 20@25c.

### Live Stock Market.

Pittsburgh, March 11.

CATTLE Supply light, market steady, choice, $8.60@8.75; prime, $8.25@8.50; good, $7.90@8.15, tidy butchers', $7.50@8; fair, $6.75@7.35; common, $5.75@6.50; choice heifers, $7@7.75, common to fair heifers, $5.50@6, common to good fat bulls, $6.50@7.50; common to good fat cows, $3.50@7, fresh cows and springers, $35@75.

SHEEP AND LAMBS—Supply light and market strong; prime wethers, $8.85@9.15, good mixed, $8.25@8.75; fair mixed, $7@8, culls and common, $4@5.50; lambs, $7.50@11.75; veal calves, $11@11.75; heavy and thin calves, $7@8.

HOGS—Receipts light; market active and prices higher; prime heavy, $10.20@10.25; heavy, mixed mediums and heavy Yorkers, $10.15@10.20; light Yorkers, $9.50@9.55; pigs, $9.75@9; roughs, $8@8.50; stags, $7.50@8.

—Advertise in the Daily Press.


## RUB RHEUMATIC, ACHING JOINTS AND STOP PAIN

**Instant relief with small trial bottle of old, penetrating "St. Jacob's Oil."**

Rheumatism is "pain" only.

Not one case in fifty requires internal treatment. Stop drugging! Rub soothing, penetrating "St. Jacobs Oil" right into your sore, stiff, aching joints, and relief comes instantly. "St. Jacobs Oil" is a harmless rheumatism liniment which never disappoints and cannot burn the skin.

Limber up! Quit complaining! Get a small trial bottle of old, honest "St. Jacobs Oil" at any drug store, and in just a moment you'll be free from rheumatic pain, soreness and stiffness. Don't suffer! Relief awaits you. "St. Jacobs Oil" is just as good for sciatica, neuralgia, lumbago, backache, sprains.—Ady.


### Robins Seen in Belvidere.

Belvidere, March 11.—Although little has been seen of the sun and a big snow arrived early in the week, reports of robins and blackbirds having been seen in this vicinity are being made by a number of observant residents.

### Hoboken Victim of Villa Raid.

Hoboken, March 11.—Paul Simon, the United States cavalry trooper killed in the Villa raid on Columbus, N. M., enlisted here Oct. 4, 1912. At that time he made his home at 330 River street. He was twenty-three years old.

### Live Stock Perish in Farm Fire.

Bordentown, March 11.—The outbuildings, together with three horses, a heifer, corn and hay, also wagons, the property of Clifford Haints, living on a farm near Georgetown, Burlington county, were destroyed by fire.


PAINTERS AND DECORATORS.

LET US BRIGHTEN-UP YOUR HOME BY PAINTING IT!

WE DO
Paperhanging, Painting and Decorating in all its branches.

WE SELL
Paints, Brushes, Stains, Varnishes, Wallpaper, and in fact everything to brighten up your home.

L. B. Woolston. H. F. Woolston.

WOOLSTON & BUCKLE CO
Painters and Decorators,
143-145 NORTH AVENUE.
Established 1880. 'Phone 1080.
m-s tf

James C. Hansen
DECORATOR
Dealer in
PAINTS, OIL, GLASS, VARNISHES, ETC.
141 East Front St., Plainfield, N. J.
Distrubtor of John W. Masury & Son's Pure Colors, Ready Mixed Paints, Etc.

1916 WALL PAPERS
IMPORTED and AMERICAN GOODS
C. CONOVER & CO
Decorators, Painters and Paper-Hangers, Window and Plate Glass.
115 Elmwood Place. Tel. 1145.


## ADVERTISED MAIL MATTER

**Plainfield, N. J., March 6, 1916.**
**A. E. Hoagland, P. M.**

MEN—F. S. Adams, W. C. Abbott, Logan J. Borland 3, Gwando Baker, Joe Chamberlain, J. Camel, Edward R. Campbell, John Dunn, S. B. Douglass, S. V. Enrique, J. E. Emig, Excelsior Employment Guild, Simon Grobodsky, Charles Guthrer, F. L. Harvey, Mr. Heeley, A. Heringer, A. R. Manner, J. E. Meyer, C. B Nelson, R. M., D. B. Snyder, John B. Snyder, Paul Tappen, D C. Terry, Dr. Henry Van Dyke, A. C. Wheeler, George Milton Williams, H. J. Wilson.

WOMEN—Miss Laura Alstoun, Miss Annie Anderson, Miss Marion Beverner, Miss Cora Baker, Mrs. Ethel Benn, Miss Mary P. Blanke, Mrs. Thomas Bowser, Mrs. G. W. Bunnell, Mrs. Corriell, Miss Crooker, Mrs. H. C. Dickson, Mrs. Aino Harcokain, Mrs. Rella Joslin, Mrs. A. Konow, Mrs. Frank Komorek, Mrs. Leroy Miller, Miss Mabel Meyers, Mlle. Emma Metzel, Miss Frank A. Murphy, Annie A. Peck, Miss H. Florence Pearce Miss Pierce, Mrs. A. Duncan Reid, Mrs. N. Van Sickle, Miss Laura Wallace, Mrs Herbert Williams, Mrs. A. Williams.


Photographs of Plainfield property For Sale or Rent on file for inspection. All kinds of Insurance.
EDMUND RUSHMORE
REAL ESTATE AND INSURANCE, SINGER BUILDING, NEW YORK.
10 19 6 mos tu-th-s

Are you thinking about a new hat? Why not look up your old one and bring it to us for our estimate and advice? We'll tell you whether it will pay you to have it renovated or not. Ten to one our work in cleaning and blocking will make it look as fresh as when new and will double the length of service; saving you the price of a new hat.

HERSEY HAT M'F'G AND RENOVATING COMPANY
130 Park Ave.
tu th s

Local Sports In Entirety
General News In Brevity

# Daily Press Sport News

Edited By
H. S. Sharkey

Serving Its Twenty-ninth Year. PLAINFIELD, NEW JERSEY, SATURDAY, MARCH 11, 1916. Sports Dept. Tel. 3000—Extension 3.

## IMPERIALS WIN CITY BOWLING CHAMPIONSHIP; DEFEAT EAGLES

**Missed Spares Hurt Birds' Chances in League Roll-off—North Plainfielders Take First Game by Six Pins and Second by Eleven—Connolly is the Star of Match Attended by Large Mob of Enthusiasts.**

Missed spares by the Eagles and walloping finishes by the Imperials decided the five-man bowling championship of the city in favor of the borough team, in the City League roll-off on the Columbus Club alleys last night. The Imperials won two straight games, the first by six pins and the second by eleven.

With the title goes the Floersch cup, emblematic of the championship, and five pairs of bowling shoes, given by the Abrams store. The games were witnessed by more than three hundred bowling enthusiasts who were lined up six and eight deep the entire length of the alleys.

The closeness of the games increased the rooting, which was deafening at times. The Imperials' rooters were provided with tin whistles, which they used when their voices could not be heard above the uproar.

The first game was an even fight all the way, but smashing work in the tenth frame by Gates, Connolly and Lewis put the game on ice. Connolly and Lewis each contributed a triple for a windup. Both had scores of 212. Harry Radin, who usually hits the Columbus Club alleys for select scores, had breaks in fifth, sixth and seventh; and this, more than anything else, kept the Eagles from breezing home ahead. The final totals were 951 and 946.

As was expected, the fast pace fell off in the second game, in which the Imperials had a larger lead than they had in the first. Going in the last round well in front, the Imps had their lead cut down until the Eagles needed a double from Radin to win; but the No. 7 pin stood on a good hit, and the Birds' last chance was lost.

Luck never was more fickle than last night, bad luck coming on many pocket hits that were turned into splits, and good fortune appearing on several occasions when undeserved spares were made. In the final analysis, however, the losers can blame their defeat only upon their surprisingly inaccurate spare bowling.

It was the most reliable members of the Aerie team who fell down. Bill Smith rolled 206 in the first game, and missed only two spares all night. Miller, Mahoney and Radin all went by, Mahoney's miss throwing away a chance to win the second game.

John Connolly was the star of the night. He was the central figure in winning the first game, which he featured by executing the 6-7-10 split. His 212 was high for the night, and in the second game he was second high man.

Besides the 212 marks made by Lewis and Connolly in the first game, Smith rolled 206 and Miller 203. Voorhees put up 204 in the second game.

The Imperials well deserve the honors which they earned by a hard uphill fight. To capture the title they had to get into a tie for first place by winning three straight games in their last match on the schedule from the Eagles, who were then three games to the good. Including last night's series, the Imps finished by taking five straight games from the Eagles.

The borough bowlers themselves did as much rooting last night as their many supporters. They were full of pep from the start, and danced around after every strike.

The two teams also bowled the third game, although it had no effect on the championship, and the Imperials also won that, by a margin of twelve pins, 893 to 881. Gates rolled 199, Smith 190, Voorhees 206, Jaeger 166, Connolly 163, Miller 192, Lewis 179, Mahoney 147, Luthman 146 and Radin 186.

The scores:

IMPERIALS.

| | | |
|---|---|---|
| Gates | 186 | 164 |
| Voorhees | 169 | 204 |
| Connolly | 212 | 173 |
| Lewis | 212 | 153 |
| Luthman | 172 | 147 |
| | 951 | 841 |

EAGLES.

| | | |
|---|---|---|
| Smith | 206 | 155 |
| Jaeger | 180 | 161 |
| Miller | 203 | 193 |
| Mahoney | 190 | 165 |
| Radin | 167 | 180 |
| | 946 | 830 |

## BARACAS KEEP SECOND BY BLANKING I. O. F. PINNERS

DUNELLEN BOWLING LEAGUE.
Standing of the Teams.

| | W. | L. | P.C. | H.S. |
|---|---|---|---|---|
| O. Z. T. | 17 | 4 | .810 | 894 |
| Baraca Class | 16 | 8 | .667 | 868 |
| Jr. O. U. A. M. | 11 | 7 | .611 | 848 |
| P. O. S. of A. | 7 | 11 | .389 | 818 |
| Foresters | 6 | 15 | .286 | 796 |
| Firemen | 9 | 21 | .300 | 807 |

In the race for the leadership of the Dunellen Inter-organization Bowling League, the Baracas, who are firmly entrenched in second place, defeated the I. O. F. five on the Presbyterian alleys last night, taking three straight games. The Foresters were given a handicap of fifty pins, but these did them no good. Braun, Fromeyer and Snyder shone for the Baracas, while Richards, Starker and Fred Vail did the best work for the Foresters. "Art" Vail had an off night and made a poor showing for the Foresters. Braun, of the Baracas, was the particular star of the evening. He went twenty-two frames without misisng.

Tuesday evening, when the Baracas meet the O. Z. T.'s, the league leaders, is awaited with considerable anticipation by bowling enthusiasts of the six teams entered in the tourney.

The scores:

| I. O. F. | | | |
|---|---|---|---|
| Richards | 184 | 133 | 133 |
| Starker | 169 | 109 | 172 |
| A. Vail | 105 | 84 | 112 |
| Peters | 148 | 167 | 117 |
| F. Vail | 140 | 173 | 170 |
| Handicap | 50 | 50 | 50 |
| | 796 | 716 | 754 |
| **BARACAS.** | | | |
| Snyder | 191 | 139 | 177 |
| Parker | 152 | 191 | 149 |
| Hodge | 140 | 142 | 186 |
| Fromeyer | 178 | 156 | 193 |
| Braun | 185 | 222 | 144 |
| | 846 | 850 | 849 |

## HELPING BOCK TAKE PAIR HELPING BOCH TAKE PAIR

Eddie Feihl continues to rock the maples. Last night, bowling with the Bock team, which represents Elizabeth in the Intercounty Alley Owners' League, Feihl rolled 267, 225 and 191 for an average of 227.2 on the Le Glise alleys in Newark. The Bock team won two out of three games, and is now in second place, with a record of 34 victories and 14 defeats. The leading team is the Weingarth-Whatton five, of Newark, which has 42 victories and 17 defeats.

## GRAMMAR SCHOOL FIVE IS DEFEATED AT ELIZABETH

Plainfield Grammar School lost a basketball game to the Lutheran Midgets, at the English Lutheran church, in Elizabeth, last night, 27 to 15. The game was for the midget championship of Union county. The Elizabeth boys won the junior Sunday-school championship of Elizabeth without losing a game, and altogether have won twenty-eight out of thirty-one battles this winter. The P. G. S. quintet had also lost only three games up to last night.

The victory last night made it fifteen straight for the Lutherans. The larget crowd that ever saw a midget game in Elizabeth sat in at the affair. Banner chucked in a septet of double-deckers. The Plainfielders were left far behind in the first half, but in the second canto made a dozen points to the winners' fifteen.

The score:

| LUTHERAN MIDGETS. | G. | F. | P. |
|---|---|---|---|
| Dissmann, f | 2 | 0 | 4 |
| Banner, f | 7 | 0 | 14 |
| Siess, c | 2 | 2 | 6 |
| Hauck, g | 1 | 0 | 2 |
| Schmidt, g | 0 | 1 | 1 |
| | 12 | 3 | 27 |
| **PLAINFIELD G. S.** | G. | F. | P. |
| Van Winkle, f | 2 | 1 | 5 |
| Mowen, f | 1 | 0 | 2 |
| Angerbauer, c | 3 | 0 | 6 |
| Hassell, g | 0 | 2 | 2 |
| Smith, g | 0 | 0 | 0 |
| | 6 | 3 | 15 |

Score by periods:

| | | |
|---|---|---|
| P. G. S. | 3 | 12—15 |
| Midgets | 12 | 15—27 |

Referees, Campbell, and H. Dissmann; timers, Starry and Hauck; time of periods, 20 minutes.

## NINE TAKE PART IN PARK CLUB TENPINS

Warren Butler won three points, Alan Codinton two and Weston Williams one, in the weekly tenpin bowling at the Park Club last night. The actual totals for three games, and the scores, including the handicaps, follow:

| | Pins | H'cp | Tot. |
|---|---|---|---|
| Warren Butler | 514 | 36 | 550 |
| Alan Codington | 409 | 123 | 531 |
| Weston Williams | 437 | 90 | 527 |
| Max Brakeley | 398 | 72 | 470 |
| C. Boice | 397 | 51 | 448 |
| Chas. Barlow | 414 | 12 | 426 |
| E. M. Daniel | 446 | 24 | 422 |
| W. T. Glenney | 294 | 45 | 339 |
| W. E. Williams | 293 | 75 | 368 |

## P. H. S. BOYS' LAST GAME CLOSE DEFEAT

**Do Best Passing of Season, but Are Nosed Out at Westfield High.**

Plainfield High School's court quintet dropped its last game of the season last night at Westfield after one of the best games of the year, the final score being 21 to 20. During the entire first half the locals had their opponents nearly standing on their heads with the brand of passing they showed, and in the second half kept the lead until the last seconds of play, when Stevens, the diminutive Westfield forward, dropped in a pretty field goal and led his team to a one-point victory.

The locals put up the best exhibition of passing they have shown this season, and instead of trying so many long shots they carried the ball nearly underneath the basket before they shot. The second half was even closer than the first, and both teams ran neck and neck until the hr hh ran neck and neck until near the end of the period, when Stevens got loose long enough to do the damage.

Dunham and McDowell each scored twice from the floor, but the former also dropped in all the fouls for the locals. Both Linke and Davies played a roving game and did a little shooting on their own account, with Linke in the lead. Every Westfield man scored at least once, but Stevens led the pack.

The score:

| WESTFIELD H. S. | G. | F. | P. |
|---|---|---|---|
| Stevens, f | 3 | 2 | 8 |
| Dixey, f | 0 | 5 | 5 |
| Davies, c | 2 | 0 | 4 |
| Cairn, g | 1 | 0 | 2 |
| Gilmartin, g | 1 | 0 | 2 |
| | 7 | 7 | 21 |
| **PLAINFIELD H. S.** | G. | F. | P. |
| McDowell, f | 2 | 0 | 4 |
| Dunham, f | 2 | 6 | 10 |
| Linke, c | 3 | 0 | 6 |
| Whelan, g | 0 | 0 | 0 |
| Peacock, g | 0 | 0 | 0 |
| | 7 | 6 | 20 |

Score by periods:

| | | |
|---|---|---|
| Westfield H. S. | 7 | 14—21 |
| Plainfield H. S. | 10 | 10—20 |

Referee, Dallas; timer, Crone; scorer, O'Donnell.

## JUNIOR ELKS' ONLY WIN BY TWO POINTS

**Plainfield Colts Lose to Newark's 937 and 903, But Take Final.**

ELKS' JUNIOR LEAGUE.
Standing of the Teams.

| | W. | L. | P.C. | H.S. |
|---|---|---|---|---|
| New Brunswick | 21 | 6 | .778 | 978 |
| Jersey City | 23 | 13 | .639 | 993 |
| Newark | 16 | 14 | .533 | 1036 |
| Elizabeth | 16 | 14 | .533 | 1002 |
| Somerville | 14 | 19 | .424 | 1020 |
| Paterson | 8 | 13 | .381 | 985 |
| Plainfield | 4 | 23 | .148 | 921 |

**Schedule.**

Tomorrow afternoon—New Brunswick at Paterson.

Two games out of three were lost at Newark last night by the Plainfield team of the Elks' Junior League. The locals' lone win came in the last game by a margin of two pins.

Newark rolled 937 and 903 in the first two games, which were totals too large for Plainfield. Firstbrook and Simpson finished with strikes, but the locals could not overcome Newark's big lead. Simpson, Williams and Gilland all tripled in the tenth of the second game, which Newark won by twenty-seven points. Plainfield trailed most of the way in the third game, but breezed home in front by two pins when Graef broke after a string of five strikes.

The scores:

| PLAINFIELD. | | | |
|---|---|---|---|
| Firstbrook | 192 | 158 | 153 |
| Hetfield | 147 | 148 | 169 |
| Leonard | 175 | 172 | 188 |
| Simpson | 188 | 182 | 169 |
| Townley | 165 | 116 | 182 |
| | 867 | 776 | 861 |
| **NEWARK.** | | | |
| Graef | 179 | 172 | 222 |
| Sutter | 191 | 128 | 152 |
| Jackson | 182 | 195 | 134 |
| Williams | 206 | 204 | 149 |
| Gilland | 179 | 204 | 202 |
| | 937 | 903 | 859 |

## In Want Ads Do Not Use An Unnecessary Word, Nor Omit a Necessary One

A want ad may be too short as well as too long. There ought to be, always, a rational brevity—but this should not preclude a touch of "human interest"—the statement of such facts as will give the advertisements a certain DEFINITENESS instead of vagueness.

## ELKS LOSE TWO ON NEW YORK ALLEYS

**Win Third Game of Close Series—Jersey City Licks Hoboes.**

ELKS' SENIOR LEAGUE.
Standing of the Teams.

| | W. | L. | P.C. | H.S. |
|---|---|---|---|---|
| Newark | 35 | 16 | .686 | 1014 |
| Elizabeth | 33 | 18 | .647 | 1067 |
| New Brunswick | 25 | 17 | .595 | 1062 |
| Hoboken | 29 | 22 | .569 | 1053 |
| Paterson | 26 | 25 | .510 | 1051 |
| New York | 27 | 27 | .500 | 998 |
| Jersey City | 23 | 31 | .426 | 1064 |
| Plainfield | 20 | 31 | .392 | 1015 |
| Rutherford | 19 | 32 | .373 | 1030 |
| Rahway | 18 | 36 | .333 | 990 |

**Schedule.**

Tonight—Plainfield at New Brunswick.

Plainfield lost two games at New York and Jersey City won two games at Hoboken in the Elks' Senior League last night. The games did cause any change in the standings.

**Plainfielders in Train Wreck.**

The Plainfield Elks were jolted worse coming home than they were in the home of Lodge No. 1. The train on which they came home jumped the tracks in Bayonne, and although none of the Antlers was injured, they all were well shaken up.

Plainfield trailed most of the way in the first two games. The locals were six pins behind in the third frame of the opening fight and five pins behind in the eighth. Lee Johns won the game for New York, the veteran having seven strikes for a score of 227. The difference was only fourteen pins, 888 to 874. Splits held Frank Blatz back, and it was only by good spare bowling that he reached 167. Causbrook made a brave attempt to pull his team out at the finish. Bill had a triple in the tenth.

The Gothamites led by forty pins in the second inning of the sandwich tilt, but their advantage was cut to seven points in the next frame. Johns' string of wallops in the fifth, sixth, seventh and eighth again proved a big aid to the homesters, who won by three dozen pins, with a total of 909. Vail had a clean game, making 205, while Captain Waldorf hit 203.

Blatz wound up the last game with five strikes for a score of 220, Plainfield winning by 20 pins, 915 to 895. This game, like the others, was close. The teams were on even terms in the second, and Plainfield led until the fifth, when New York went in front by ten pins. Plainfield regained an advantage of four pins in the seventh, and Blatz's strong windup did the rest.

Johns averaged 207.1.

| PLAINFIELD. | | | |
|---|---|---|---|
| Blatz | 167 | 170 | 220 |
| Kiely | 169 | 175 | 153 |
| Causbrook | 170 | 119 | 186 |
| Vail | 198 | 205 | 180 |
| Waldorf | 170 | 203 | 176 |
| | 874 | 872 | 915 |
| **NEW YORK.** | | | |
| L. Westphal | 193 | 171 | 182 |
| A. Westphal | 154 | 167 | 139 |
| Wessell | 165 | 172 | 175 |
| Starr | 149 | 184 | 219 |
| Johns | 227 | 215 | 180 |
| | 888 | 909 | 895 |

**Skeeters Victorious.**

Jersey City won the second game at Hoboken by four pins and the third by 61.

| JERSEY CITY. | | | |
|---|---|---|---|
| Wright | 133 | 199 | 211 |
| Levy | 183 | 168 | 199 |
| Mahlenbrock | 166 | 169 | 157 |
| Delahanty | 149 | 165 | 183 |
| Murphy | 165 | 228 | 192 |
| | 796 | 919 | 933 |
| **HOBOKEN.** | | | |
| Branda | 191 | 159 | 170 |
| Schneider | 180 | 182 | 162 |
| Earle | 148 | 213 | 175 |
| Miller | 224 | 182 | 188 |
| Steinbruck | 190 | 179 | 177 |
| | 933 | 915 | 872 |

## ALL STARS WIN ON HOPE CHAPEL JUNIORS' COURT

The Hope Chapel Juniors were treated to a drubbing last evening on their own court by the All-Stars, who won handily by a score of 41 to 22. The losers were unable to restrain the fine shooting of their opponents, who dropped the ball through the net from all directions. Townel, at forward for the winners, was a big asset in making points. He dropped in eight field goals. Both Keating and Poling tallied a quartet of field goals, while Snyder shot five field goals for his team.

| ALL-STARS. | G. | F. | P. |
|---|---|---|---|
| Townley, f | 8 | 1 | 17 |
| Keating, f | 4 | 0 | 8 |
| Poling, f | 4 | 0 | 8 |
| Lee, c | 0 | 0 | 0 |
| Barry, g | 2 | 0 | 4 |
| Yates, g | 2 | 0 | 4 |
| | 20 | 1 | 41 |
| **HOPE CHAPEL JUNIORS.** | G. | F. | P. |
| Snyder, f | 5 | 0 | 10 |
| Bradford, f | 3 | 0 | 6 |
| Muir, c | 3 | 0 | 6 |
| Rimmer, g | 0 | 0 | 0 |
| Campbell, g | 0 | 0 | 0 |
| | 11 | 0 | 22 |

## GIRLS DEFEAT BOYS IN FARCE CONTEST

**Handicapped Males of Boro School Lose on Fouls to N. P. H. S. Maids.**

With comedy prevailing, the girls' team of North Plainfield High School defeated the boys in a farce contest in Saengerbund Hall last night, 36 to 26. The female team now holds the undisputed title of the borough school, being very much elated over its accomplishment of last evening.

The boys had to play in hobble skirts, thus handicapping them slightly, but their opponents were not to be denied, and in the second half, playing with lines, they tallied numerous points, the boys not being able to guard capably in girl fashion. Mr. Earley was slightly biased in his officiating, rendering assistance to the girls on numerous occasions, while Miss Burtis took advantage of all the opportunities, as she had the faculty of dropping the ball through the net from the foul line.

In the first period, playing without lines, the two teams battled evenly, the boys wasting opportunities by frequent shots the length of the floor. The regular positions were reversed, Dawe and Townley playing the guard positions, while Kirch and Dilts took the responsibilities of forwards. Kirch was the highest pointman for the losers, with four baskets, while Captain Spencer and Miss Burtis were the scoring cogs for the winning combination.

The score:

| N. P. H. S. GIRLS. | G. | F. | P. |
|---|---|---|---|
| Miss Spencer f | 6 | 0 | 12 |
| Miss Burtis, f | 7 | 10 | 24 |
| Miss Cooper, c | 0 | 0 | 0 |
| Miss Sullivan, g | 0 | 0 | 0 |
| Miss Doughty, g | 0 | 0 | 0 |
| Miss Ricketts, g | 0 | 0 | 0 |
| | 13 | 10 | 36 |
| **N. P. H. S. BOYS.** | G. | F. | P. |
| Kirch, f | 4 | 0 | 8 |
| Dilts, f | 3 | 0 | 6 |
| Willett, f | 0 | 0 | 0 |
| McDonough, c | 2 | 0 | 4 |
| Dawe, g | 3 | 0 | 6 |
| Townley, g | 1 | 0 | 2 |
| Seidel, g | 0 | 0 | 0 |
| | 13 | 0 | 26 |

Score by periods:

| | | |
|---|---|---|
| Boys | 16 | 10—26 |
| Girls | 16 | 20—36 |

Referee—Earley.

## FLOAT NEW FEDERATION FOR NATIONAL AMATEUR BASEBALL

Washington, D. C., March 11.—Will the baseball schedule interfere with the Atlantic Coast Bowling Association Tournament in Washington, D. C.? Can baseball men blame bowling for the decrease in patronage in baseball during 1915 season. These are the questions many bowling enthusiasts have asked John J. Donovan, secretary of the Atlantic Coast Bowling Association, when they hear the cry that $34,000,000 is tied up in baseball.

This amount is a paltry sum compared with the money invested in bowling alleys in the United States. The money tied up in 200,000 bowling alleys alone represents more than all the money the magnates have tied up in contracts, ball parks, salaries, and other expenses.

A good illustration of this is found when figuring the cost of 200,000 bowling alleys in the United States, each one representing an average cost of $500, that is barring the pins, balls, and the cost for rent in the event of the managers not owning their own buildings. This would make a total of $100,000,000 tied up in bowling alleys alone, with $5,000,000 for pins and balls and other playing equipment. Take New York for example. It has about 3,750 bowling alleys, which would make a total cost of $18,750,000 not counting the pins, balls, furniture and fixtures which will represent an investment of almost as large. In New York alone there are over 300,000 regular bowlers, which is quite some food for thought for the baseball magnates.

**Girls to Aid Sufferers in War.**

Hackettstown, March 11.—The local organization of Camp Fire Girls, of which Miss Eloise Ritter, teacher of English in the high school, is leader, is preparing boxes of supplies to be sent to the needy of warring countries of Europe. Appeals have been sent into local homes.

**Shorter Day Demanded.**

Paterson, March 11.—The hat band weavers voted to ask for a nine hour day, to begin April 3. According to the plan adopted, the hours of labor are to be from 7 until 12 o'clock and from 1 until 5 o'clock. The demands are to be submitted to the manufacturers Monday.

**Boarder Found Dead in Bed.**

Morristown, March 11.—When Mrs. Lillian Schofield, who keeps a boarding house, went upstairs to find out why one of her roomers, William M. Mitchell of Hackettstown, did not respond to her call for breakfast, she found the man dead in bed.

—When discontent reaches a certain point, the furnished room advertisements become very interesting to some people.

## ST. CHRISTOPHER'S SMOTHER PLAINFIELD A. A., 105 TO 8

**Speedy Colored Basketball Team From New York Repeats Its Former Showings Here—Makes Fifty-one Baskets to Locals' Two—Athenians Even Series With Montclair, Winning Contest by Three Points.**

Passers from the colored St. Christopher's church in New York appeared in their annual rout in this city last night, when they smothered the Plainfield A. A., 105 to 8, on the T. A. B. S. Hall court. In the preliminary game, the Athenians evened matters with the Montclair team, winning an interesting contest, 18 to 15.

The St. Christopher's were just as invincible as they were in their former exhibitions in this city. They made fifty baskets to their opponents' none in the first half, and had they tried, could have made the final score nearer to 205 than 105. They adopted their usual tactics of toying with their helpless rivals after the first half, and devoted much of their time to passing, without trying to shoot. Their handling of the ball has never been equaled in Plainfield.

Two of their forwards ran up ten goals in one half, and a guard who played less than half a game made seven two-pointers. The losing side registered just two baskets, both of them being made by Day.

The first game was the only contest. The two teams fought neck and neck, the first half ending with the score tied. Bill Daniels led the assault that enabled the Athenians to return the defeat handed them at Montclair Tuesday night. The home pivot caged four double-deckers.

A crowd that jammed every available inch of the hall watched the two games. It was the final match of the season for the Plainfield A. A.

The several hundred colored people present expected to have a dance after the games, but through some slipup, no license to hold a dance was procured. John Gates, who brought the St. Christopher team to this city last year, but who did not have anything to do with last night's affair, is planning a big time for the near future, when he will put on some high-class basketball and also have a dance.

| ST. CHRISTOPHER'S. | G. | F. | P. |
|---|---|---|---|
| Laury, f | 10 | 2 | 22 |
| C. Jenkins, f | 10 | 0 | 20 |
| Roe, f | 10 | 1 | 21 |
| H. Jenkins, c | 2 | 0 | 4 |
| Capers, g | 4 | 0 | 8 |
| J. Jenkins, g | 8 | 0 | 16 |
| C. Green, g | 7 | 0 | 14 |
| | 51 | 3 | 105 |

| PLAINFIELD A. A. | G. | F. | P. |
|---|---|---|---|
| Rosenson, f | 0 | 2 | 2 |
| Day, f | 2 | 2 | 6 |
| Hirsch, c | 0 | 0 | 0 |
| Hemmer, g | 0 | 0 | 0 |
| Mullin, g | 0 | 0 | 0 |
| | 2 | 4 | 8 |

Score by periods:

| | | |
|---|---|---|
| St. Christopher's | 52 | 53—105 |
| Plainfield A. A. | 2 | 6—8 |

Referee, Vaughan; timers, Gates and Hooper; scorer, Canter. Time of periods—20 minutes.

| MONTCLAIR. | | | |
|---|---|---|---|
| Bowser, f | 1 | 0 | 2 |
| Peterson, f | 0 | 0 | 0 |
| Madison, c | 2 | 0 | 4 |
| Reed, c | 0 | 0 | 0 |
| W. Fitzgerald | 1 | 0 | 2 |
| Musson, g | 0 | 0 | 0 |
| C. Fitzgerald, g | 2 | 3 | 7 |
| | 6 | 3 | 15 |
| **ATHENIANS.** | | | |
| Vaughan, f | 2 | 3 | 7 |
| Greene, f | 1 | 0 | 2 |
| Daniels, c | 4 | 1 | 9 |
| Butler, g | 0 | 0 | 0 |
| Hedgeman, g | 0 | 0 | 0 |
| Clay, g | 0 | 0 | 0 |
| | 7 | 4 | 18 |

Score by periods:

| | | |
|---|---|---|
| Montclair | 6 | 9—15 |
| Athenians | 6 | 12—18 |

Referee, Rosenson; timers, Gates and C. Fitzgerald; scorer, Canter; time of periods—20 minutes.

## KENNEL CLUB WILL MEET NEXT WEDNESDAY NIGHT

All members of the Plainfield Kennel Club are expected to attend a meeting in the Queen City Hotel Wednesday evening. The report of the committee which was in charge of the recent match show will be read, a committee to arrange for a club smoker, to be held soon will be appointed, and other plans for the social discussed, and the subject of a large American Kennel Club show, to be held here in the summer, will undoubtedly come in for some attention. It is also expected that several new members will be elected.

## *Local Sport News, Views, Reviews and Interviews*

*THE GOLF PRO WHO PLAYS BECAUSE HIS LIKES THE GAME.*

News that Eugene K. McCarthy, competing for an open golf title, finished next to last in a field of leading professionals, filtered in a few days ago, and is but a sample of what will come all summer. The former Plainfield Country Club pro is one of the characters of American golf. Although he invariably finishes well down, "Mac" goes his merry way, and is apparently just as happy when his scores mount to 90 as he is when he's crowding par. Few amateurs—certainly, no members of the paid contingent which competes for the name and the gain earned by finishing in the money—plays golf for the game itself as does McCarthy.

• • • • • •

North Plainfield High School's basketball record this season is one of the most unsuccessful the borough boys have ever had. The team was exceptionally light and inexperienced, but at that would have made a betting showing, had it received better treatment from Dame Fortune. The little bunch of Maroon and Black scrappers put up close fights in the city championship arguments, but they were able to do so only because Plainfield High School also had a weaker team than usual. Had either school had a first class quintet this year, it could have walked away with the title.

• • • • • •

There are a lot of male bowlers who can't bowl 189, the record score made by Mrs. H. B. Arnold, on the Columbus Club alleys on "Ladies' Night" this week. Although she has not had much practice at the game, Mrs. Arnold has made a number of large scores, and may be expected to come across with a double century any old time.

• • • • • •

Checker players are making things move over the brook. Not since Plainfield consisted of one street, two hitchin' posts and a general store, has the old game excited cracker-barrel comment. They do say, too, that there are some local masters who deserve a square in the king's row.

• • • • • •

Eddie Mahan will coach the University of California footballers next fall. If the former Harvard star is half as good a coach as he was a player, California will soon occupy a place in football as lofty as she now holds in lawn tennis.

WE TAKE SPECIAL PRIDE in our auto repair work. We give each job, little or large, the best there is in us and those who have sent cars to us for repairing will tell you that we do our work right. We guarantee to satisfy you as thoroughly as we did them.

AUTOMOBILES RE-PAINTED

MARTIN AUTOMOBILE CO.
304-312 PARK AVE.

They Like All Sorts of Petting.

# Daddy's Bedtime Story——

## Bangkok, the City That Had 10,000 Homeless Dogs.

"DOWN in the lower south corner of Asia," daddy told his children, "there is a kingdom, Siam, which has a wonderful city by the name of Bangkok for its capital. Now, the strange thing about this city was that its people did not believe in taking the life of any living thing. It is part of their religion not to destroy life. So when people moved away or died and left pets with no one to take care of them these poor animals strayed about the streets of Bangkok, homeless and unfed, till at times there were as many as 10,000 stray cats and dogs roaming about."

"Didn't anybody feed them?" asked Jack.

"The Siamese people are very fond of animals, but there is hardly enough food for even poor children. So the poor dogs and cats had to get on as they could. Nobody was allowed to throw stones at this throng of animals, and the rudest street boy in Bangkok would not think of pelting them. Some of the cats have no hair, and disease makes them look very unpleasant. But kind hearted priests often rub the poor things with cocoanut oil and lift them into the shade out of the scorching rays of the hot tropical sun. So with a great deal of kindness shown them these poor Siamese creatures still had a hard life, because what all animals like best of all is plenty of good food."

"They're something like children, aren't they?" smiled Jack.

"Very much!" daddy agreed.

"I once knew a man who visited Bangkok, and he told me that nights it was almost impossible to sleep because so many hundreds of homeless dogs howled and fought in the streets. But Siamese cats are very gentle and make beautiful pets. They have charming long silky fur and pink eyes, with heavy tufts of fur on the tips of their tails. They like all sorts of petting. This friend of mine once sent a pair of them to a lady he knew, and she was delighted to play with them. She fed them daintily with warm milk and boiled rice, because meat, which they had never had, always made them sick. She kept them in the coziest place in her home, away from all drafts and wind, letting them outdoors only on warm summer days. But she could not keep them in a northland, and the poor things died like strangers in an unfriendly country. You will be glad to know that the king of Siam a few years ago gave enough money to build kennels for those 10,000 homeless dogs, so that now the streets of Bangkok are quieter," said daddy.

"Could we have a cat from Siam?" asked Jack.

"I'd rather have an American kitty!" cried Evelyn.

And daddy promised her in return for a big hug.

# Marrying for Money

BY MRS EVA LEONARD

### Marian Townsend's Bitterness Grows as Her Stepmother's Extravagance Increases.

"Daddy," exclaimed Marian, flushed and excited, "come up to the den a minute, can't you? I want to tell you something."

Jacob Townsend followed his daughter to the den Dudley had fixed up over the store. It was the retreat of the three Townsends when they wanted to be by themselves. Their home, Marian called it. When her father had dropped into his easy chair, Marian perched on the arm and began breathlessly to tell what had brought her to the store.

"When Ortrude and her cousin returned from Kansas City today they had the machine loaded with boxes and bundles."

"That is too common an occurrence to get so excited over, my dear," said Jacob wearily.

"But, father, she has spent all this money fixing up that cousin. You surely have enough to do to dress Ortrude without clothing her cousin," continued the girl.

"Oh, surely you are mistaken. She would not think of doing such a thing, I am sure." Jacob smiled reassuringly into Marian's face.

"Indeed she would," insisted the girl. "I heard them talking the other evening. Ortrude was planning for a big party for Adelaide, and the girl said she had nothing suitable to wear. Ortrude told her that she would see to that. 'Marian has very simple clothes,' she told her, 'but I want you to make an impression.' They were sitting in the garden under my window and I could not help hearing," added the girl.

"Probably Ortrude has something that she intends to alter for the girl. She may very well have. She has bought enough evening clothes for a city society lady, and there is absolutely nothing to wear them to in this town." Jacob patted the girl's hand to quiet her.

"No." Marian shook her head confidently. "I heard Ortrude say something about Adelaide's dress and the girl was so pleased and excited. I do not think she has had much in the way of clothes. She is not to blame. I suppose she thinks Ortrude married money bags." Jacob sat looking at the opposite wall very intently, but he did not reply.

"I suppose there is nothing you could do about it if she chose to buy the girl an entire wardrobe," said the girl bitterly.

"There is something I should try to do," was the decisive answer.

"What Daddy?" queried the girl.

"My plans are not entirely made," said Jacob evasively, "but I shall look into the matter at once. I promise you that."

They sat in silence for some minutes, then he rose, saying: "I must go back to work." Marian followed him down the stairs.

As the girl walked home through the hot afternoon sun her heart was full of bitterness. "I shall have to appear at the party given for Adelaide in my simple white dress. I have not had a thing new this summer. I planned to have all my new things in the fall to go away to school with, and that had to be given up. Now I will have to show how much better the cousin dresses than I do, and all on my father's money, too." She thought as she walked along. An automobile whizzed past her and she glanced up to see Adelaide wave at her and smile radiantly. She was having the time of her life.

"The rich can ride in automobiles," was Marian's bitter reflection.

(To be continued.)

# Household Hints

### USES OF PEARS.

Pear Marmalade—Three pints sliced Kiefer pears, three lemons and three oranges sliced and cooked with pears until tender, three pints sugar, one pint raisins, 10c jar preserved ginger. Put in glasses.

Pear Conserve—Two pounds pears, one pound figs, three pounds white sugar, two tablespoonfuls vinegar. Grind or chop pears and figs, then boil all together until thick, add one and one-quarter pound nut meats cut in small pieces. This makes a fine cake filling.

Wash, pare, quarter and core Kiefer pears, put into saucepan with sufficient water to cover, put on lid and cook until tender. Sweeten to taste. Put in colander and drain, heat skillet, use level teaspoonful butter and when melted and sides and bottom are greased, turn pears into skillet, add small amount of sugar, cover close and when syrup is formed increase heat until pears are nicely browned.

### THESE HINTS LIGHTEN YOUR HOUSE-CLEANING.

To Refreshen Linoleum — Wash clean and dry perfectly. With clean paint brush apply white shellac, being careful not to lap the strokes. Will not change the color, will brighten its service and dry in one hour.

To Clean Looking Glasses—Take a newspaper, fold it small, dip it in a basin of clean, cold water. When thoroughly wet, squeeze it out as you do a sponge. Then rub it pretty hard all over the surface of the glass, taking care that it is not so wet as to run down in streams. In fact, the paper must be completely moistened or dampened all through. Let it rest a few minutes, then go over the glass with a piece of fresh, dry newspaper till it looks clear and bright.

To Clean Leather Furniture—An excellent way of cleaning leather furniture is to wipe with a damp cloth to take off the dirt. When it is dry wipe again with a soft cloth dipped in the beaten white of an egg. Let the egg dry and then polish with a soft cloth.

Water Made Very Strong by boiling onions in it will clean gilt frames or ornaments without injury.

Put a blotter over grease spots on paper and apply a hot iron until heated through. Repeat if necessary.

When Vegetables become wilted and stale before you can use them, place them for an hour in a gallon of water to which a teaspoonful of baking soda has been added. They will be as crisp and fresh as when gathered from the garden.

### THE TABLE

Golden Stars—Make an ordinary sponge cake batter; bake in star-shaped tins. One box marshmallows, one cup pecan nuts, one-quarter cup powdered sugar. Immediately on taking from oven break apart stars and lay one marshmallow, which has been covered with nuts, inside. Put on the other half of the star (this must be done quickly before the cake cools, so the marshmallow will melt). Sprinkle the top with powdered sugar.

Odd Meat Loaf—One green tomato, one ripe tomato, two pounds round steak ground, one green pepper, tablespoonful celery, teaspoonful onion, cup cracker crumbs, one egg, one-half cup milk, three thick slices bacon; mix ingredients together except bacon. Bake thirty minutes in moderate oven, having laid the strips of bacon across the loaf.

Apple, Date and Celery Salad—Dice about three tart apples, chop together several stalks of celery and small cupful of dates. Add to apples and pour over all a generous quantity of mayonnaise, to which a cupful of whipped cream has been added.

### BEET SALAD.

Boil and peel the beets, then cut a slice off the bottom of each so that the beets will stand upright.

Scoop out the inside carefully. Cut the portion of beet removed from the centers into small cubes and add equal parts of cold boiled potato, celery and chopped nuts. Mix with salad dressing and fill the beet shells with the mixture, laying a slice of hard boiled egg on top of each.

# How Silks Are Cleaned to Look New

There is no reason why soiled or passe summer frocks and accessories should be entirely discarded, for with little care and work, most of them can be made almost like new.

Chiffons, mousselines, thin silks and laces will, as a rule, stand soap and water during the process of renewal. Only the best white soap should be used, however. Other laundry requisites necessary will be vinegar, salt, borax, ammonia and clear cold tea.

**Soap Jelly.**

As soap should never be rubbed on delicate fabrics, the better plan is to make soap jelly. To do this shred good white soap into sufficient warm water to cover it, adding half a teaspoonful of borax. Set it on the back of the stove, but do not allow the mixture to boil, and when quite free from lumps the jelly is ready for use.

To wash white or dainty colored silk waists (only one should be washed at a time), take a bowl of warm—not hot—water and add sufficient soap jelly to make a lather. Lay in the waist, and, if much soiled, allow it to soak for 20 minutes, except in the case of a dainty color, which may run. Wash by squeezing—not—rubbing—through the hands, then remove and place in a second bowl of warm water and soap jelly, turning the waist on the wrong side. Squeeze through this bath, but do not wring the garment. Then rinse thoroughly in warm water to remove all traces of soap, otherwise the white silk might turn yellow when ironed. Finally put through cold water and the silk will be an ivory color. If a pure white tinge is desired add a few drops of blueing; to secure a cream shade put a teacupful of cold tea in the last rinsing water.

**To Preserve Gloss on Silk.**

The gloss of silk may be preserved by dipping the garment after rinsing in a solution of methylated spirit in the proportions of three tablespoonfuls of the spirit to a quart of water.

Before washing colored silks it is well to set the color by laying in salt and water for a short time and then adding salt to the rinsing water. If the bright tints appear to have faded in the wash one tablespoonful of common vinegar to a quart of water will revive the colors, but if the colors have disappeared in spots then ammonia will be a better agent for the purpose than vinegar.

Plain colors may be safely soaked if necessary, but where there are mixed colors, as in the case of striped or checked wash silks, the process should be accomplished quickly, otherwise the colors may run into each other. This would ruin the garment.

The last rinsing over, roll the wet blouse in a thick, clean cloth and leave there an hour or so before ironing.

**Ironing.**

In ironing use a piece of thin muslin between the silk and the iron. The latter must be quite warm, for the waist will be wet. Pass the iron over the surface until the article is almost dry, then remove the cloth and iron directly on the right side of the silk. If you neglect the use of the cloth the silk will form into hundreds of little wrinkles.

Begin with the sleeves, then stuff them full of tissue paper and proceed with the body of the waist, or, if found more convenient, reverse the order and fill the body part with the paper, ironing the sleeves last.

Not only silk waists but whole gowns may be safely attempted if one is willing to take this trouble.

**Chiffon Cleansed Like Silks.**

Chiffon and mousselines will respond to the same cleansing treatment as is recommended for fine silks, but some women claim that they have had better success in pinning these fabrics on a bed, a large pillow, etc., until dry, than by ironing them. They look more like new and are not limp as they are when ironed.

If one wishes a starch for any kind of fine goods the better way to make it is to mix dry starch with cold water and then boil it until it is perfectly clear. It should be of a very weak consistency.

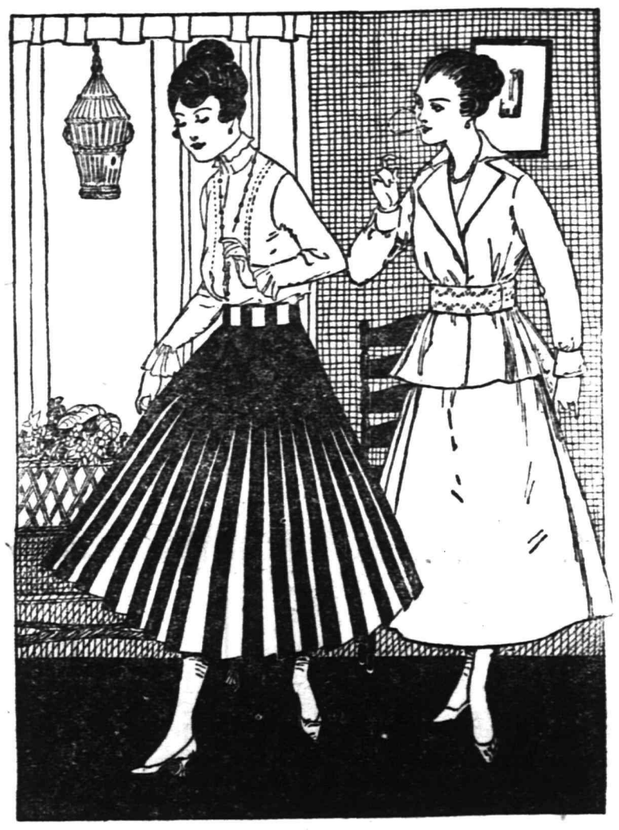

No. 1—Skirt of striped washable mohair, plaits stitched to hips. Belt of self material. Colors are black and white, lavender and white, blue and white combination, $5.50.

*Courtesy of John Wanamaker, New York.*

No. 2—Dressy suit of taffeta (two pieces), coat yoke front and back, can be worn high or low neck. Skirt of coat a trifle longer in back, flaring cuffs. Belt and back skirt of coat elaborately embroidered and trimmed with braid, over collar of white faille silk, fancy silver buttons. Skirt plain front, full gathered back with shirred heading above belt, self belt. Colors navy and black, $32.50.

*Courtesy of John Wanamaker, New York.*

### *The Danger in Face Powder*

The modern use of face powder, as we have ventured to affirm, is not only justifiable but advisable as a healtful habit, when it is necessary of when a woman thinks it is necessary. Decked out in the latest style of pigment, mi-lady feels happier, looks as she feels, and, from obvious psychological influence, really is a healthier person for the time being.

**Inflamed Eyelids.**

However, there are some dangers she must avoid. In the first place, she must beware of those paints and other accessories of the toilet which contain lead, wood alcohol, mercury and similar harmful ingredients. In the second place, she must be careful how she powders, lest she suffer conjunctivitis.

Conjunctivitis is medical highbrow language for sore eyes—inflamed lining of the eyelids.

The particular kind of conjunctivitis caused by face powder is characterized by blurring of vision, inability to use the eyes for near work and frequent seizures of intense itching of the lids. If the eyes are rubbed to relieve the itching, the lids are liable to become swollen. There is a sticky, stringy secretion of mucus from the lids.

The fine powder applied with a powder puff gets into the eyes, especially rice powder. The rice powder produces a sort of mucilage when moistened with the tears, the woody rice cells swell and their angular corners cause irritation of the delicate lining of the lids. Rubbing obviously aggravates the condition by adding insult to injury.

**Simple Remedies.**

The trouble is quickly relieved by flushing the eyes with normal salt solution (teaspoonful table salt dissolved in a pint of boiled, still warm water). Allow the solution to run over eyeballs and in the sac of the lids quite freely, to wash away the irritating matter. Then smear the edges of the eyelids with equal parts of vaseline and lanolin, sterilized and put up in a collapsible tube. Work a small quantity of the ointment into the eyes. It is harmless. Repeat the irrigation and the application of the ointment twice a day until relieved. But of course the powder puff must be tossed into the scrap basket and a little more homeopathic powdering indulged in for a while.

### *A Pen for The Baby*

Get a store box about three feet square and eighteen inches deep. See that inside and edge are made very smooth. Cut squares to fit, from better parts of old comforts, cover with washable material and knot closely; these make easily laundered pads for bottom.

Place baby and his playthings inside. If he is inclined to throw them out, fasten by strings or ribbons to edge of box so that he may haul them in again if he likes.

By holding to edge of box he will learn to walk and will be protected meantime from cold and drafts to which a creeping baby on the floor is always exposed; also from fire, hot liquids and many things of which the little child who has the range of the house is always in danger.

If the baby has not previously been spoiled he will be happy and contented in his little pen.

**WINTER MORNING GLORIES.**

If you wish to make your dining room more cheerful on winter days, put five or six morning glory seeds in a small flower pot (one a nice size for the table) and when they come up make a small rack for them.

With a little care in watering and twining them around the rack you soon have a pretty little plant. There will be from one to five blossoms on it every morning, which will look wonderfully bright and cheerful on the breakfast table on cold winter mornings.

When the sun is not too bright they sometimes stay out all day. They seem to stand the cold well, as they are not easily frozen.

**OXALIC ACID FOR CLEANING.**

To get stains out of tablecloths or any kind of garments, buy a box of oxalic acid for 25 cents at any druggist. It is rather expensive, but it lasts a long time and goes a long way. Of course, much depends upon the color of the material that you wish to clean free of spots and stains. For dark goods use a weak solution and for white materials one tablespoon (not heaping) to one-half cup of lukewarm water.

Oxalic acid for removing stains is something that never fails. Watch the stain disappear, then wash out immediately in cold, clear water.


The John Wanamaker Store

Formerly A. T. Stewart & Co — Broadway at Ninth, New York.

## *Women's Coats---Glimpses of a Few of Many New Ones*

They are coming in every day—the new Spring coats. All have a touch of Paris. Some follow very closely recently-received models.

One, after *Jenny's* much-liked model with the broad satin band, is in poplin, in navy and black. This coat buttons from neck to hem, and is full lined. $29.50.

The new cape collar coat is here, in serge. The hem measures seven yards. There is a satin or plaid over-collar and a double narrow belt. $38.50.

*Bernard's* influence is recognized in a fine gabardine coat at $40; a full flare model, with deep side pleats, and V-shaped inset in back. Full lined.

*Premet* designed the coat from which is adapted a smart tailored semi-fitting coat in whipcord, with full flare skirt and round-edge collar. $45.

Jenny, Chanel, Cheruit—

the inspiration of each is seen in the very interesting collection of coats which will be shown on Monday morning.

**Inexpensive**

Tweeds and velours checks begin at $12.75—smart, servicable coats.

Gabardines, whipcords, serges are $16.50, $19.50, $22.50, $25 and up to $37.50.

Second floor, Old Bldg.

## *Sale of Office Chairs*

Arm Chairs. Revolving Arm Chairs. Side Chairs. Revolving Side Chairs. Oak. Solid Mahogany. Imitation Mahogany.

316, in 45 patterns, at $2 to $36.50; which is from a quarter to a half less than regular prices.

Clearing house of a manufacturer's New York selling agency brings the larger number of chairs, each at a quarter reduction. To these have been added a special lot on our own floors, at a third to a half reduction.

Monday, on the Sixth Gallery of the New Building.

## *560 Dinner Sets Ready in The China Sale for Monday*

And the actual saving on each set is one-third.

There are exquisite 107-piece sets from Limoges, in uncommon original designs and various color harmonies; sets from Chas. Field Haviland for as little as $21; from Theo. Haviland, Pouyat, Vignaud and Ahrenfeldt, at $27.50 to $47.50.

English porcelain sets, pretty shapes and patterns, $20 and $22.

Porcelain sets from the two American manufacturers whom we consider the best of our makers of porcelain sets; 100 and 108 pieces, $8 to $15. Similar sets are in our open stocks at $11 to $22.50.

***Please Notice***

Nothing that is required at a dinner for 12 is omitted from any of these sets.

Second Gallery, New Building.

JOHN WANAMAKER PIANO SALONS

## *The Lindeman Player-Piano, $395*

This is one model of a famous combination—the oldest piano built in New York and a piano-playing action simple enough for a child to operate, and yet capable of great artistic expression.

It is a famous combination, because so musical a tone and such ease of playing properly even the most difficult selections is not found in any other player-piano at or about $395.

***At Wanamaker's Only***

TERMS—Whatever, in reason, the purchaser requires. Small payment down, and small payment each month until the $395, with simple interest, is covered.

*Celebrated KNABE, SCHOMACKER, EMERSON, LINDEMAN and KURTZMANN pianos, and incomparable ANGELUS player-pianos. Private demonstration rooms. 25,000 music rolls for all 88-note player-pianos.*

First Gallery, New Building.

## New Curtains in Novelty Effects

Prettiest assemblage we have ever shown of nets and scrims and muslins and madras.

30 patterns in net.

Plain round mesh, plain square mesh, stripes, dots and dainty figures, $1.65 to $7.75 pair.

60 patterns in scrim, voile and marquisette.

Plain hemstitched at $1 pair; lace edges at $1.25 pair; insertion and edge at $1.50 pair; hand-drawn borders, $1.75 to $4 pair, and up to the elaborate curtains of laces and motifs, $16.50 pair. All American made; many of them our own suggestion.

20 patterns of bedroom curtains in dainty muslins.

Plain hemstitched edge with border of small tucks, 90c pair; with ruffle, 95c pair; and up to $6.50 pair for fine embroidered muslin with or without ruffle.

With colored borders, $1.50 and $1.75 pair.

Valance curtains of scrim.

24 patterns, 90c to $4.50 pair.

Bed sets, $3.25 to $26.

They are in muslin, matching the bedroom curtains.

Scotch madras curtains.

24 patterns in cream, 2½ yards long, $1.25 to $5.50 pair; 8 patterns in white, $1.25 to $5 pair; 12 patterns with figures on cream grounds, in rose, blue and gold, $2 to $6.75 pair. These colors will wash in pure soap and water.

Third Gallery New Building.

## Yorkshire Blankets

"*Real* Yorkshire blankets," says the blanket chief, "such as have been made for one hundred years."

Guaranteed all pure wool, cut and bound separately. 68 x 86 inches, weighing 8 pounds, $22.50 and $24 pair; size 80 x 100 inches, weighing 10 pounds, $25 and $30 pair.

English blankets, 60 x 84 inches, all-wool, $8 pair; 72 x 84 inches, $10 pair.

Scotch blankets, 72 x 84 inches, all-wool, $10 pair; 68 x 86 inches, $16.50 pair; 70 x 90 inches, $14 pair; 64 x 86 inches, $15 pair.

Third Gallery, New Building.

## Dress Forms Reasonably Priced

Among the interesting "March specials" in the Housewares Sale. For women who take delight in designing their own gowns, and who find pleasure as well as economy in making blouses and dresses at home.

**$6.50, $7.50, $15**

Adjustable form; 28 sections, all parts adjustable independently; hinged waist sections; linen covered and padded; adjustable to greatest variety of sizes and proportions.

*Size 1—*

| *Neck* | *Bust* | *Waist* | *Hips* |
|---|---|---|---|
| 12 to 16 | 33 to 46 | 22 to 38 | 35 to 49 |

*Size 2—*

| *Neck* | *Bust* | *Waist* | *Hips* |
|---|---|---|---|
| 12 to 17 | 35 to 41 | 25 to 41 | 37 to 49 |

*Size 3—*

| *Neck* | *Bust* | *Waist* | *Hips* |
|---|---|---|---|
| 12½ to 18 | 37 to 50 | 26 to 44 | 38 to 50 |

Adjustable form strongly made, has eight sections; adjusting at the neck, bust, waist, under-arms, hips, and skirt, length obtained, $7.50.

Four designed especially to meet the demand for good range of adjustments, at a moderate price. A system of slides at once simple and complete allows enlargement of neck, bust, waist, hips, length, under-arms and waist lengths. In two sizes; $6.50.

In the Housewares Sale. Subway floor, New Building.

## Breathe and Be Well

A book by William Lee Howard, M. D., who tells how a few minutes a day given up to proper breathing exercises, will develop your body and make you mentally alert. $1.

"Eat and Grow Thin," by Vance Thompson, is full of good advice and good menus. 90c.

Book Store. Main floor, Old Building.

## Young Women's Corduroy Skirts

A model with a wide belt which is attached to the skirt with buttons and buttonholes, is made of silky soft corduroy and is $5.75. French blue, rose and white.

Other styles at $5.75 and $6 are in the wanted outdoor shades and cuts.

Lengths 31 to 37 inches.

Second floor, Old Building.

The John Wanamaker Store


# Read The Daily Press.

**THE PLAINFIELD DAILY PRESS**

is constantly seeking new features of local and general interest that will command the attention of its readers. It prints daily many exclusive articles and syndicate offerings which appear in no other paper in its territory. Included among these are

**Saturday Contributed Editorial,** a feature unique with this newspaper in the State of New Jersey. These editorials are from the pens of well known citizens of Plainfield, or persons identified with local interests, and cover a wide range of subjects, the writers being urged to express their own views, whether they agree with the policy of this newspaper or not.

**Mothers' Column,** prepared by a committee from the Plainfield Mothers' Association, containing valuable hints on matters which are of especial interest to the home.

**Building Page** on Saturdays, containing a review of all the activities of the week, and articles about proposed new work to be done in Plainfield and vicinity.

**Scoop,** The Cub Reporter, a strip comic which has been running continuously for over four years, and getting more amusing every day.

**Daddy's Bedtime Story,** a feature for the children which has no equal in its class.

**Mrs. Leonard's Article,** of particular interest to the women readers.

**Cartoons** by one of the best known artists in the country.

**W. C. T. U. Column,** conducted by the Plainfield branch of this work, and detailing activities of the fight being made by this and allied organizations throughout the country.

And last but not least

**Advertisements** of every up-to-date and progressive store in Plainfield, Newark and New York.

All of these and many other features are to be found each week in the various issues of the

**PLAINFIELD DAILY PRESS.**

# THE PRESS' SPECIAL OFFER TO PLAINFIELD

THIS is one of our big achievements, of which we are justly proud. Every reader of this paper—yes, every family in the city and in its environments—can this year enjoy either of these two nationally famous magazines, or both of them, with this paper, for but little more than the price of the paper alone. These two great magazines with approximately 1,500,000 subscribers, are known and loved the whole country over. At 15 cents a copy, $1.80 a year—$3.60 for the two, purchased by the month—they are unquestioned leaders in their respective fields.

## How We Did It

We went to the publishers of these magazines and told them about this city. How its population has increased! How its wealth has increased! How its trade has increased! How its bank clearings have increased! We showed them how desirable it was for them, and for their advertisers, that they should have a large circulation here! Then we showed them how this paper was the one paper in this city to make this offer, and how we knew that the citizens of this city would welcome this opportunity enthusiastically.

## Woman's Home Companion

**Splendid Serial Novels** Woman's Home Companion is famous for the excellence of its fiction, particularly its full-length serial novels. There will be at least four novels this year, by Margaret Deland, Fannie Heaslip Lea, and others of equal power. Hundreds of thousands will later pay $1.50 each for them, when they are published in book form, but readers of Woman's Home Companion will have had them *first*.

**Fifty Splendid Short Stories** By distinguished authors whose work you are always eager to read, will fill the pages of the Companion. Mary E. Wilkins Freeman, William J. Burns (the great detective), Zona Gale, Mary Heaton Vorse, Juliet Wilbor Tompkins, Grace S. Richmond—these are only a few of the popular favorites whose stories will appear during the year.

**The Finer Things of Life** Inspiration, ideals, culture, the things that lift us above the commonplace and the monotony of living—these have an important place in the program for 1916. The Rev. Dr. Charles E. Jefferson has prepared a series of intimate sermons for the Companion family on the duties and privileges of family life and the real meaning of family ties.

Laura Spencer Porter will help those who love pictures and want to know the best. Anne Bryan McCall, in The Tower Room, will continue her popular department for girls.

**The New Fashions** Fashion's new ideas, the chic touches that distinguish the smartly dressed woman of Fifth Avenue will always be found first in the Companion. Grace Margaret Gould, the Companion Fashion Editor, keeps her readers in constant touch with the great creators of fashion in Paris and New York.

**For the Little People** The Cherubs are coming! The cunningest, funniest little people you ever saw—drawn and versified by Olive Rush. Also stories, puzzles and prizes, plays for school and nursery, plans for kites, aeroplanes and boats, doll dressmaking lessons—all kinds of things to interest and amuse the little Companion readers.

**Helpful Home Departments** The Companion is famous for its practical departments. Every month it offers new ideas for cooking, for serving, for entertaining, for fancy work. Hundreds of ideas every month! Practical, really helpful ideas. Companion readers find these departments most valuable.

## The American Magazine

aims to be, and is, a magazine for the whole family to share, each with the other—full of the new things, the interesting things, this month, next month, every month!

George Ade
William Allen White
Ellis Parker Butler
David Grayson
Ida Tarbell
John Sharp Williams
Ray Stannard Baker
Hugh Fullerton
Stephen Leacock
John Taintor Foote
Walter Pritchard Eaton
James Montgomery Flagg

These, and scores of other favorites, will contribute the timely and interesting articles, the stories, the striking illustrations, the departments. You will find The American Magazine always full of the things you are interested in; the things you want to read about.

**The Effect of the War on America** The industries have been created; old industries have been given new life; new cities have sprung up full sized in a month; men have become millionaires over night—these are some of the effects of the war on America. These articles tell a wonderful story of problems met, difficulties overcome, and successful achievement. They give a splendid, true picture of the war industries, the war fortunes, and the men that made them.

**Being Better Business Men** An intensely interesting series of practical, fact-bottom articles about the Retail Business, Real Estate, Advertising, Selling, and other important lines of business. Other articles for young men will take up the problems of young men—going into business in his own town; going into business with his father; going to the large city. It will be a very interesting and really valuable series.

**Stories—Short and Long** There is always a generous measure of stories in The American Magazine. Stories of city life; of country life; home stories; dog stories; love stories and adventure stories—a real feast of fiction. Important, too, no suggestive or unclean story has ever found its way into The American Magazine. Its stories are wholesome and cleverly told, that the whole family can, and does, enjoy.

## The Big Saving

If you bought either of these magazines by the month you would pay fifteen cents for it. If you bought both of them you would pay thirty cents. One magazine purchased this way for the year would cost you $1.80. Both magazines $3.60. Our plan will give you the magazines each month by mail at your home, promptly on publication date for but a few cents more than this paper alone would cost. It is a big, big saving in convenience and in money.

**HERE IS THE OFFER.**

THE PLAINFIELD DAILY PRESS AND ONE MAGAZINE FOR 11 CENTS A WEEK

OR

ALL THREE FOR 12 CENTS A WEEK

SIGN THE COUPON OR 'PHONE, we will be glad to explain the details of our wonderful offer to you.

PLAINFIELD DAILY PRESS:

Please tell me your special plan for securing the PLAINFIELD DAILY PRESS, WOMAN'S HOME COMPANION AND AMERICAN MAGAZINE, all three for 12 cents a week.

NAME .....

Address .....

City ..... State .....

***Send this coupon today to The Press***

SCOOP THE CUB REPORTER — SCOOP IS ALMOST A MILLIONAIRE — BY "HOP"

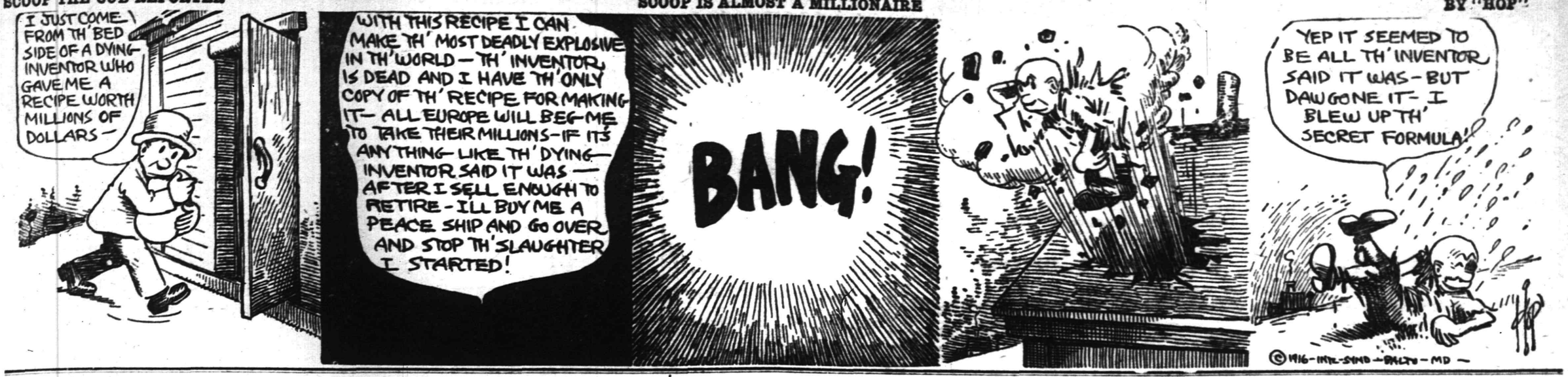



# Mono Storage

Warehouse

North Avenue

Opp. Freight House

125 East Front Street

If you're going to move this Spring, don't forget that it will pay you to have US transfer your home's furnishings in our

SPLENDID EQUIPMENT.

You insure dependable expert service and real safety for your articles when you have us do the work for we employ only skilled men and have the highest grade equipment obtainable.

Ask us for figures on your work.

HAND'S EXPRESS CO.

ORGANIZED 1864.

THE FIRST NATIONAL BANK OF PLAINFIELD

A COMMERCIAL BANK WITH SAVINGS and SAFE DEPOSIT DEPARTMENTS

FOUR PER CENT INTEREST PAID ON SAVINGS ACCOUNTS

Suburban Transit Company

Leave Plainfield for South Plainfield—Week days—a6.30, a7.30, 9.00 11.45, 1.00 2.00, 4.00, 5.00, 6.10, b9.00, 10.30, 11.15. Sundays—9.00, 12.00, 2.00, 4.00, 5.00, 9.00.

Leave South Plainfield for Plainfield—Week days—a7.00, a7.45, 9.30, 12.05, 1.30, 2.30, b4.30, 4.30 except Saturday, 5.30, 7.30 b9.30, 10.50, b11.45. Sundays—9.30, 12.15 2.30, 4.30, 5.30, 9.30.

Leave Plainfield for Watchung—7.00 .15, f10.00, b1.00, g3.00, 4.15, b6.20.

Leave Watchung for Plainfield—8.00 9.50, f11.15, b2.20, g3.45 5.55, g7.30.

Leave Plainfield for Warrenville—d6.45 e6.15, 6.20, f10.00, g3.00, g6.20.

Leave Warrenville for Plainfield—7.40 f11.00, g3.30, g7.15.

Leave Plainfield for Stirling—8.15, b1.00 4.15.

Leave Stirling for Plainfield—9.10, b2.00 5.15.

(a) Except holidays.
(b) Saturdays only.
(c) Except Saturdays.
(d) Daily except Sundays, holidays Monday mornings, and mornings after holidays.
(e) Monday mornings and mornings after holidays.
(f) Sundays and holidays only.
(g) Saturdays, Sundays and holidays.

R. W. CAMPBELL, Mgr., 310 Park Ave 'Phone 130 Plainfield.

# Carnations

*a Specialty*

FORRISTEL NURSERY

Successor to

BELLEVIEW AVE. NURSERY CO.

W. H. Forristel, Manager.

Tel. 1349.

EXPERT TREE DOCTOR

Now is the time to trim and spray fruit trees. Have yours attended to by my experts who know their business and do it scientifically.

J. P. COSTELLO

23 WILSON AVENUE.

Phone 879.

B. GORKIN

43 SOMERSET STREET

Phone 544

PLAINFIELD'S ONLY SPECIAL GLASS MAN

Mirrors re-silvered, Plate Glass furnished and set; Mirrors of all kinds.

—Going to build? See Saturday's Press.

AUCTIONEERS.

THE LEADING AUCTIONEERS

W. A. SCHORB & CO.

Also Dealers in Second Hand Furniture—Bought and Sold.

120 Madison Av., Jackson Bldg.

Telephone 2296.

ROBT. MURRAY'S Auction Rooms *and* Storage Ware Rooms

326 to 330 West Front Street, Corner Grove

Large and small rooms. Household Furniture, Trunks, etc., at very low rates.

Phone 666.

ADVERTISEMENTS

—FOR—

NEW YORK HERALD, WORLD, TIMES, SUN, JOURNAL TELEGRAM, AMERICAN, BROOKLYN EAGLE, GLOBE

—AND—

NEWARK EVENING NEWS

RECEIVED AT REGULAR OFFICE RATES.

PLAINFIELD DAILY PRESS

No Telephone Orders.

Cash Must Accompany Copy.

*JOHN S. HASKARD*

'Phone 420.

Cash buyer of scrap, iron scrap, metals, rags and paper stock scrap, rubber, old automobiles and auto tires. New and repaired auto tires for sale. Yard

WEST 3D AND McDOWELL STS.

Hoagland's Express

W. H. CARKHUFF, Successor.

FURNITURE AND PIANO MOVING

OFFICE, 124 WEST SECOND ST

Telephone 868.

AUTO BUSES

Dances, Parties, Lodges, etc.

Parties from 18 to 50 people transported any distance at reasonable prices.

SUBURBAN TRANSIT CO.,

R. W. Campbell, Mgr.

310 Park Avenue. 'Phone 130

WHY NOT HAVE YOUR BATHROOM TILED?

Bathroom, laundry and kitchen work a specialty.

Fireplaces, porches and vestibules tiled.

THOMAS H. ROSS

The Tiler

208 Watchung Avenue,

Plainfield, N. J.

Telephone Connection

*MODERN DENTISTRY*

makes it possible for you to retain your own teeth to a ripe old age. Or to supply false ones that will give good service and look perfectly natural.

CHILDREN'S TEETH

need attention from time to time. Consult

DR. WHITE,

Plainfield's Painless Dentist,

105 E. Front Street,

Over Schwed Bros.

Tel. 2291 11 10 mwstf

Have You Headache?

Do your Eyes burn or itch?
Do they feel tired or strained?
If so, have your Eyes examined;
Your glasses may need changing.

STILES & CO

Philadelphia Eye Specialists

AT 107 EAST FRONT ST.

EVERY THURSDAY.

Hours 10 to 5.

No More Stitche Trouble. New Device. New Machine.

Our Double Tires Guaranteed not to break or wrinkle your tubes. One trial will convice you. Our prices no higher than our competitors. All makes of new guaranteed tires 40% off regular prices.

HUDSON DOUBLE TIRE CO.

269 Halsey Street, Newark, N. J.

10 2 6 mo tu-th-s

DRUGGISTS' STOCK AND FIXTURES

of Thomas S. Armstrong

AT PUBLIC AUCTION

TUESDAY, MARCH 14, 1916

at 1 P. M. sharp

CORNER FOURTH STREET AND PARK AVENUE

Consisting of all store fixtures, soda fountains, show cases, National cash register, one safe, one typewriter and desk, six glass showcase tables, cashier's desk, scales, etc

Also all drugs and toilet articles of every description, and other goods and chattels too numerous to mention.

GEORGE YORK, Auctioneer.

3 7 6t.

WANTED

Experienced Drop-forge Men on Board Hammers.

No trouble. Lots of work. Good wages. Call or address Employment department. The Union Switch and Signal Co., Swissvale, Penna. 3 6 6

AUCTION SALE

On Tuesday, March 14, at 1:30 sharp, at 954 West Fourth street, corner Prescott place, consisting of the following named articles: Show cases, counters, shelving, groceries, stationery, coffee mill, scales, a iceless soda fountain, up-to-date, including large mirror; this fountain is in first class condition and complete in every respect. Household goods, including parlor suit, beds, clocks, buffets, kitchen range; a lot of fine, home-made canned fruit and other goods too numerous to mention. Take Fourth street trolley to Prescott place.

W. A. SCHORB, Auctioneer.

D. E. GAVIN, Clerk. 3 11 2

HIGH CLASS MONUMENTAL WORK

Of Every Description

JOHN J. BROWN

Successor to

Brown and Gillespie

Fourth and Richmond Streets

Telephone 140.


CLASSIFIED RATES.

One cent a word for first insertion, one-half a cent a word for each subsequent insertion of the same advertisement for less than one month. Fifty cents a line for one month. Double Charge for Capitals. No advertisement received for less than 10 cents. No display or black face type used in this column.

The Plainfield Daily Press cannot give information regarding advertisements for which answers are to be sent care of the Press. Persons replying to office addresses must mail or leave written answers as stated in advertisement.


FLOORS

HARDWOOD AND PARQUET

Old Floors Refinished.

S. E WARD & CO.

108 Depot Park. Manning Building.

Plainfield, N. J. 'Phone 470.

All Seasonable

PLANTS AND CUT FLOWERS

Floral Design Work a Specialty.

Chas. L. Stanley

Store 159 E. Front St. Tel. 928.

Greenhouses and Nurseries, 1126 South Ave. Tel. 331.

Estab. 1868 Tel. 2354

J. J. & C. A. HIGGINS

UNDERTAKERS.

Private Funeral Chapel

109-111 West Fourth Street

Auto Cortege for Long Distance.

A. M. RUNYON & SON,

UNDERTAKERS

402 Park Ave. Telephone No. 40

Office open day and night.

Office of Hillside Cemetery.

New York Office 14 East 29th Street

Telephone Call 8341 Murray Hill

New York Embalmers' License 4699

New York State Registered License Undertakers No. 815.

T. A. MOORE

UNDERTAKER

612 E Sixth St.

Tel. 741-R

Established 1872.

P. CASEY & SON,

Undertakers and Embalmers.

Office 100 North Ave | Telephone 2331 | Residence 417 W. 3rd St

N Y Office, 10 E. 22nd St. Tel. 2094 Gramercy

L. L. MANNING & SON

STEAM GRANITE WORKS

Corner Central Ave. and West Front St. Opp. First Baptist Church. 'Phone 328-J.


DIED.

RANDOLPH—In Horse Heads, N. Y., Friday, March 10, 1916, Julia E., widow of David L. Randolph.

Funeral service in the Seventh-Day Baptist church, Plainfield, N. J., Monday, March 13, at 2:30 p. m.

MISCELLANEOUS.

ATTENTION is called to people suffering with sore throat. Nagle's specific for sore throat will relieve. 25 cents bottle. Cut rate drugs. Nagle's, Front and Grove streets. 1 20 tf

WHY NOT brighten up your home? We have a full line of gas and electric portables, showers, domes, semi-indirects, store fixtures and gas and electric supplies, at the lowest prices in the city. Naylor & Naylor, 128 North avenue. 12 13 tf

WILL buy or trade for any kind of property anywhere that is threatening foreclosure. Address Owner, 109 Pomona avenue, Newark.

M. A. BROWN—218 West Second street—Velvet gowns treated and steamed; fancy evening dresses dyed, mourning goods dyed. All these done at short notice. 1 11 tf

INSURANCE—ALL BRANCHES. AGENT FOR NATIONAL SURETY CO. J. T. VAIL. tf

# Classified Advertisements

"WHERE THE PENNIES BRING BIG RESULTS"

HELP WANTED—MALE.

CANVASSER WANTED—Must be a hustler; good money for one who can produce results. Address Canvasser, care Plainfield Daily Press, giving experience and references. 1 25 tf

WANTED—Useful colored man about place; references required. 209 East Seventh street. 3 9 3

WANTED—Plumber's helper. 157 East Fifth street.

WANTED—Married man as teamster on a farm. Netherwood Farm, Mountain avenue, Plainfield, N. J. 3 11 3

WANTED—Chief clerk, having knowledge of cost keeping, payroll and plant accounts and control. Address Efficiency, care Daily Press. 3 11 tf

WANTED—Day watchman; must be steady, reliable and sober; steady position; state age, nationality and wages expected. Address Watchman, care Daily Press.

WANTED—Agent in every county to sell light devices for Ford cars; light revolve automatically in front of wheels. Rex Revolving Light Co., Vine Grove, Ky.

Boy wanted, with experience in grocery. 706 South avenue.

MACHINISTS wanted; lathe, floor, vise and scraper hands. Hall Printing Press Company, Dunellen, New Jersey 3 4 12

GRINDERS—Experienced on Landis machines; must be able to read micrometer; no war material. State age, nationality and salary expected, under Grinders, care Press. 3 10 2

OFFICE BOY—Bright boy, over 16, for factory office; opportunity for advancement. Apply in own handwriting, stating age, nationality and wages expected, under Office Boy, care Daily Press. 3 10 2

WANTED—Thoroughly experienced grocery clerk. Apply Neuman Bros. Co., Watchung avenue. 2 23 tf

FOR SALE OR TO LET.

FOR SALE OR TO RENT—47 Prospect place, four rooms, den and butler's pantry on first floor, five bedrooms and bath on second floor, two rooms on third floor; all improvements; hot water heat; four open fireplaces; garage if desired; lot 55x169; extra lot in rear about 50x100. Enquire of John P. Emmons, 197 North avenue, or on premises. 3 6 6

FARM for sale or rent, 30 acres land, good house and outbuildings; located 1½ miles from Clinton Avenue station, Plainfield. Apply, J. T. Vail, Plainfield. 1 8 tf

ATTRACTIVE, modern, hollowtile residence, 915 West Sixth street, Plainfield; excellent locality, near station, schools and trolley; nine rooms, all improvements; sleeping porch; large lot. For sale on reasonable terms or rentable at $42.50 monthly. Edward G. Lunt, 92 Liberty street, New York, or your own broker. 3 9 1mo

ATTRACTIVE, modern house, Golf avenue, near corner Woodland avenue; pleasant outlook, near trolley; eight rooms and finished garret, city water and bathroom; cemented cellar; lot 50x200, for sale on reasonable terms or rentable at $20 monthly; will repaint for desirable tenant. Edward C. Lunt, owner, 92 Liberty street, New York, or your own broker. 3 6 1mo

MONEY TO LOAN

MONEY TO LOAN on bond and mortgage. J. T. Vail. tf

MONEY TO LOAN—First mortgage security; property centrally located. L. A. Clement, attorney, Babcock building. 3 9 tf

MONEY TO LOAN on mortgage. H. H. Linbarger, 197 North avenue; phone 955 tf

MONEY TO LOAN on mortgage. Manning & Curtis, 106 Depot Park. tf

MONEY TO LOAN on bond and mortgage. Mulford, opposite depot. tf

WANTED TO BUY.

WANTED—To buy, fresh horse manure. Geo. P. Mellick, 218 East Seventh street.

HELP WANTED—FEMALE.

OPERATORS; EXPERIENCED. NAT LEVY & CO., 339 WATCHUNG AVENUE. 1 3 tf

WANTED—a competent skirt draper and errand girl. 431 West Sixth street. 3 9 3

OPERATORS ON BOYS' KNEE PANTS; LEARNERS PAID WELL WHILE LEARNING; STEADY WORK AND GOOD PAY. HECHT & CO., 318 WEST FRONT STREET. 3 10 tf

WANTED—Experienced nurse for New York. Call or address, Mrs. C. S. Beardsley, Fanwood, N. J. 3 10 3

GIRL wanted for general housework; sleep home. Apply 50 Norwood avenue. 3 11 2

WANTED — Competent chambermaid-waitress. Apply 210 West Eighth street. 3 11 3

WANTED—Girl for general housework. Call or address, Mrs. C. S. Beardsley, Fanwood, N. J. 3 10 3

CANVASSER WANTED—Must be a hustler; good money for one who can produce results. Address Canvasser, care Plainfield Daily Press, giving experience and references. 1 25 tf

FOR SALE

FOR SALE—Furniture of well-appointed home, including Chickering piano. Address, Bargains, care Press. 3 93

FOR SALE—Combination saddle and driving horse, gentle and sound; good jumper; cheap for quick offer. John Hurley, 727 East Sixth street. 3 7 3 eod

FOR SALE—Cook stove (Countess) in good condition; $10; also gas range. 222 Somerset street. 3 10 3

FOR SALE—A medium size safe, in first class condition. Can be seen at A. E. Force & Co.'s store on Front street.

INTERNATIONAL Hover for sale. 317 East Third street.

FOR SALE—One horse, farm wagon (almost new), one covered delivery wagon, also long body spring wagon and depot wagon. Apply, Miles' Fruit Farm, Plainfield avenue; 'Phone 1188-J. 3 10 3

AT PRIVATE SALE—Very desirable store property and fine dwelling house in Quakertown, N. J. An old established store business. Address, J. A. Trimmer, 91 Bullman street, Phillipsburg, N. J. 3 7 6

REAL ESTATE FOR SALE.

$350 CASH buys 2 lots 30x125 each, situated on Fourth street, above Clinton avenue, opposite Larry Kerwin's saloon. Apply by letter to Thos. Duncanson, 2950 East 81st street, Chicago. 2 29 6

BEST CHANCE—Party will sacrifice 2 lots, corner, clear and free in Manville by factory and R. R. station, near Somerville, N. J;. price $500; cost $700; must be sold by March 15. Inquire of owner, Fred Kretsch, 29 South street, Somerville, N. J.

FOR SALE—Modern home in one of Plainfield's best residential sections; large lot, 53x340 ft.; fruit trees in bearing; house has 8 rooms and all modern improvements; just the place for the man who enjoys a garden. Apply, Frederick A. Martin, 171 North avenue; Tel. 2304. 3 9 9

FOR SALE—Good truck and poultry farm, about 1 hour's drive from Plainfield; good buildings; some fruit; price $2,800; $500 cash. Address, Bargain, Daily Press. 3 3 6

INCOME property for sale; good paying investment. Address Investment, care of Press 4 16 tf

REAL ESTATE.

HOUSES WANTED—We have applications for houses ranging in price from $25 to $50 per month. If you have anything to offer, advise us at once. The State Trust Company, Real Estate Department. 4 1 tf

ROOMS AND BOARD.

APARTMENTS with private bath; also single room. 312 East Seventh street. 7 16 tf

FOR RENT.

HOUSE to let, 738 West Fourth street; all improvements and barn. Inquire N. Meyers, 121 Watchung avenue. 1 13 tf

FOR RENT—Five rooms, $18; also office or meeting room. Bernstein, 204 West Front street. 2 11 1mo.

FOR RENT—Six room house with bath; all improvements. 311 Johnston avenue. 3 4 6

FOR RENT—Three rooms, gas and city water. 311 New street. 3 9 tf

FOR RENT—Apartment, 609 Watchung avenue, three rooms and bath; from April 1; suitable for light housekeeping or as an office for a professional man; rent reasonable; references required. Inquire, H. F. Johnson, 1220 Watchung avenue; 'Phone 926-J, evenings. 3 8 tf

TO LET—HOUSES.

49 CRAIG PLACE, eight rooms, all improvements; $37.50.

551 WOODLAND AVENUE, corner Park Lane, nine rooms, all improvements; $42.50.

Inquire, H. A. Bonn, 160 East Front street, or any agent. 3 3 tf

FOR RENT—223 West Fourth street; 6 rooms. Inquire 211 West Fourth street. 3 11 3

TO LET—Half double house, six rooms, city water and gas in kitchen; $14 per month; adults. 27 Lincoln place. 3 11 3

FOR RENT—9 room house, 1076 Arlington avenue. Lamar Van Syckel. 1 31 eod tf

FOR RENT—Small farm near Plainfield; 5 or 10 acres, with house. Address L. S. Barnett, 65 Littleton avenue, Newark, N. J. 3 7 6

TO LET—Four room apartments, 1050-1357 South Second street, near Saurer motor plant. John Herrmann, 369 Somerset street; 'Phone 699-J. 3 7 tf

FOR RENT—915 Madison avenue, furnished or unfurnished; 12 rooms, 3 baths; ¾ of an acre of land; from May 1, 1916. Right price to right people. Apply by mail, Richard Boardman, 15 Exchange place, Jersey City, or to any Plainfield broker. 1 6 1mo

FOR RENT—May 1, house 103 West Eighth street, corner Madison avenue, all improvements; 3 bath rooms; hardwood floors; in A-1 condition; hot water heat. W. F. Arnold, City National Bank. 2 3 tf

LARGE second floor room to rent, with board. Mrs. Berrien, 602 Madison avenue. 2 28 tf

MOVING PICTURE OR STEREOPTICON SHEET FOR RENT, big enough for the largest hall. Apply Daily Press office. tf

TO LET—House, 6 rooms; West End; $15 per month. J. T. Vail. 1 22 tf

STORE to rent, corner Watchung avenue and Fifth street. Apply, Neuman Brothers Co. 12 20 tf

LOST AND FOUND.

LOST—Last week, a small reddish female collie. Reward for return to 164 Westervelt avenue. 3 9 3

LOST—Between Public Library and 96 Union street, a pair of eyeglasses, in case. Finder return to Public Library.

LOST — Butcher's account book, Tuesday. Reward, 97 Jackson avenue, borough. 3 8 3

EMPLOYMENT AGENCIES.

READ THIS—Murray's Employment Registry, 326 West Front street, near Grove, for reliable help; fees reduced, and very moderate. 'Phone 666. 2 13 tf

MRS. KELLER'S Employment Agency, 22 Somerset place, all nationalities. 'Phone 1724. tf

AUTOMOBILE FOR SALE.

FOR SALE—Cheap, 5 passenger 4-cylinder Autocar, in good running order. Suitable for business purposes. Call 23 Vine street. 3 6 6

FOR SALE OR EXCHANGE.

FOR SALE OR EXCHANGE—Farm, 65 acres, good fruit and grain land; 4 miles from Bound Brook, 10 miles from Plainfield; Address J. Martin, 110 East Fifth street, Plainfield, N. J. 3 11 3

The largest financial institution in Plainfield

## An Interest-Bearing Checking Account

People sometimes overlook the fact that a checking account may be made a source of profit. This is quite possible, however.

**Build Up Your Balance To $500**

and for every day that it reaches or exceeds this amount you will receive 3% interest.

# The Plainfield Trust Company

Resources $6,500,000.00

---

ORGANIZED 1868

# PLAINFIELD SAVINGS BANK

PLAINFIELD, N.J.

## Adequate Preparation

for emergencies is a matter which should have your careful consideration.

Decide wisely—act upon your impulse to save—start an account now with us.

Accounts of $1.00 and up opened.

William F. Arnold, President.
Albert C. Stebbins, Vice-President.
Howard A. Pope, Treasurer.
H. B. MacDonald, Asst. Treasurer.

4% INTEREST PAID
ONLY SAVINGS BANK IN PLAINFIELD

---

# COAL

CONSUMERS COAL COMPANY

**EGG, STOVE, NUT $6.75 Per Ton**

**Pea $5.25**

**30c discount for Spot Cash**

A charge of 25c extra for carrying coal

**Hay, Grain and Feed**

# CONSUMERS COAL CO.

Tel. 66 225 Madison Ave.

---

## Steady Work for Good Men

A limited number of men can secure positions as motormen or conductors on Public Service Railway by applying at Waiting Station, Watchung Avenue, Plainfield, any Friday between 9 o'clock and noon.

All-year jobs at good pay.

---

## THE NEW STATEN ISLAND DRY CLEANING and DYING COMPANY

**Will Remove March Fifteenth From**
176 EAST FRONT STREET
TO 110 WATCHUNG AVENUE,
Next to Marchant's Creamery
Fancy Dying a Specialty
Telephone 1913.

---

ORGANIZED 1875

## SATISFIED DEPOSITORS

It has been well said, that a satisfied depositor is one of the best recommendations of a bank.

It is the earnest desire of the City National Bank to make its service practical, useful and helpful and that we are giving satisfaction is shown by increasing business.

Checking Accounts are invited.

8% Interest Paid on Daily Balances of $500 or over, subject to check.

# CITY NATIONAL BANK

PLAINFIELD, N. J.

No exchange on out-of-town checks. Our checks collectible at par through the Federal Reserve Bank of New York and New York Clearing House.

---

*New Things* AT

# ABRAMS

**WOMEN'S**

Grey, Ivory, Champagne and White Kid

**BOOTS**

With Covered Heels
Season's
Latest Productions
Prices $6.00.

# M. ABRAMS

229-233 W. Front Street.

---

## NEW JERSEY CENTRAL

TRAINS LEAVE PLAINFIELD.

For New York—2.10, 3.41, 6.08, 5.40, (7.26 except holidays), 7.41, 7.44, (7.55 except holidays), 7.58, 8.12, 8.30 (except holidays), 8.36, 8.42, 8.59, 9.29, 9.53, 10.26, 11.27, 12.12 p. m.; 12.34, 12.58, 1.49, 2.20, 2.25, 2.39, 2.55, 3.11, 4.01, 4.13, 4.36, 5.39, 6.25, 6.47, 7.41, 8.27, 9.27, 9.30, 10.15, 10.36, 11.43 p. m. Sunday—2.10, 3.41, 5.40, 7.23, 7.58, 8.52, 9.34, 9.40, 10.37, 12.12 p. m., 12.39, 12.58, 1.17, 2.09, 2.15, 2.55, 3.17, 4.29, 5.34, 6.57, 8.14, 8.13, 8.27, 8.35, 8.39, 9.27, 10.20, 10.36 p. m.

For Newark—5.08, 6.27, 6.55, (7.05 through train to Newark), 7.41, 8.36, 9.29 10.26, 11.27 a. m., 12.34, 12.58, 1.49, 2.39, 3.11, 4.13, 4.35, 5.39, 6.25, 6.47, 7.41, 8.27, 9.30, 10.36 p. m. Sunday—7.23, 8.52, 9.34, 10.37 a. m., 12.39, 12.58, 1.17, 2.09, 2.55, 3.17 4.29, 5.34, 7.14, 8.13, 8.35, 8.39, 9.27, 10.36 p. m.

For Easton, Bethlehem, Allentown and Mauch Chunk—5.13, *8.20, 9.44, 11.27 a. m., 2.00, 5.24, 5.44 (6.59 to Easton) p. m. Sunday—5.19, *9.44, 10.57 a. m., 1.58, 5.44, 7.05 p. m.

For Wilkesbarre and Scranton—5.13, 9.44 a. m., 5.44 p. m. Sunday—5.19, 10.57 a. m., 5.44 p. m.

For Red Bank, Long Branch and Asbury Park, etc.—3.41, 8.12, (8.53 a. m. Red Bank), 11.27 a. m.; 12.34 Saturdays only), (12.58 Red Bank only), (3.11 Red Bank only), 4.13, 4.36, 6.25, 8.27, 11.43 p. m. Sundays—3.41, 8.52 a. m., (9.40 Red Bank only), (2.15 Red Bank only), 3.17, (8.13 Red Bank only), 8.35 p. m.

For Atlantic City—8.42, 9.53 a. m. (12.34 Saturdays only), 3.11 p. m. Sundays—9.40 a. m., 2.15 p. m.

For Philadelphia—6.38, 7.39, 9.02, 10.43, 11.54 a. m., 12.42, 1.54, 2.45, 4.45, 5.13, 6.47, 8.47, 9.46, 10.48 p. m., 1.20 a. m. Sunday—9.02, 9.39, 9.57, 10.39, 10.43, 11.41 a. m., 12.42, 1.44, 2.45, 3.42, 4.39, 4.45, 4.56, 5.39, 6.39, 6.47, 8.47, 9.46, 10.55, 11.54 p. m., 1.20 a. m.

For Baltimore and Washington.—Daily 9.02, 10.43 a. m., 12.42, 2.45, 5.45, 6.47 p. m. *Except Mauch Chunk. 5 8 '15

---

# A. H. ENANDER

SANITARY PLUMBING, GAS FITTING, STEAM AND HOT WATER HEATING.
Contractor for Sewer Connections
125 WATCHUNG AVENUE.

---

## PLAINFIELD WINDOW CLEANING COMPANY

H. MEIRSTRICH, Prop.

Stores, Offices, Private Residences, New Buildings Cleaned, Scrubbed and Oiled. Office, 121 Liberty St.; Tel. 1945.

—Find the "likely-looking" ads. in today's classified columns—and solve that problem of yours.

---

## Harvey R. Linbarger

REAL ESTATE
INSURANCE
197 NORTH AVENUE.
Telephone 953.

---

## GENUINE CORDOVAN

For men whose tastes always demand the genuinely good things of life, we have had built a shoe made of "Brown Cordovan" as near indestructible as any leather can be, and "class" from top to toe!"

Judged by results—this shoe will be the **most reasonable** you ever bought at .....$7.00

## M. C. Van Arsdale

127 E. FRONT STREET

---

# CONCERT

For the Benefit of the Charity Organization Society, by the Musurgia Sixteen of New York City, a male chorus of professional singers.
Conductor—Walter Henry Hall, Professor of Music at Columbia University,
Assisted by
Miss Paula Crosby, Soprano.

## HIGH SCHOOL AUDITORIUM

TUESDAY, MARCH 21, 1916,
At 8:30 P. M.

Tickets .....$1.00

For sale at Charity Organization Society Rooms, Babcock Building, or any drug store. 3 10 11 17 18 20 21

---

ARRIVAL AND DEPARTURE OF MAILS AT PLAINFIELD POSTOFFICE.

NEW YORK MAILS. Arrive—5:30, 8:00, 8:40, 11:45 a. m., 1:30, 2:30, 5:00, 5:30, 8:30 p. m., 12 midnight. Close—6:30, 7:45, 10:00, 10:45 a. m., 12 noon, 2:00, 3:50, 5:45, 7:45, 9:00 p. m.
SOMERVILLE AND EASTON. Arrive—8:40, 10:45 a. m., 12:45 and 7:08 p. m. Close—6:30, 7:45 a. m., 1:30, 4:30 p. m.
PHILADELPHIA—Direct. Arrive—5:30, 8:00, 9:40, 11:45 a. m., 12:30, 2:30, 7:00 p. m. Close—6:30, 11:30 a. m., 1:30, 3:50 6:50, 9:00 p. m.
THROUGH FAST MAIL FOR EAST. Close—12 noon, 200, 3:50, 5:45 p. m.
DIRECT THROUGT FAST MAIL FOR WEST. Close—6:30, 11:30 a. m., 1:30, 5:00 and 9:00 p. m.
PENNSYLVANIA. West of Easton. Close—6:30 a. m., 1:30, 5:00, 7:00 p. m.
ELIZABETH—Direct. Arrive—5:30, 8:40 a. m., 1:30, 2:00, 5:30 p. m. Close—7:45, 10:0 a. m., 12 noon, 5:45, 9:00 p. m.
NEWARK—Direct. Arrive—5:30, 8:45 a. m., 1:30, 2:30, 5:30 p. m. Close—6:30, 7:45, 10:45 a. m., 12 noon, :00, 3:50 5:45, 9:00 p. m.
WATCHUNG. Arrive—1:00, 6:45 p. m. Close—9:00 a. m., 5:30 p. m.
WARRENVILLE. Arrive—1:00 p. m. Close—2:00 a. m.
SUNDAY MAILS. Office open from 9:30 to 10:30 a. m.

A. E. HOAGLAND, P. M.

---

# L. MORALLER & SON

WATCHMAKERS AND JEWELERS

**WATCHES**
**CLOCKS and**
**JEWELRY**

Fine Watch and Clock Repairing a Specialty.

219 Park Ave. Phone 1967-J.

---

COAL AND WOOD DEALERS.

## Kindling and Grate Wood.

Prompt Deliveries. Orders received at
89 SOMERSET STREET
JOHN MOBUS
P. O. Box 320. Telephone 2538-J.

---

# N. Meyers & Sons

**COAL**
COKE AND WOOD
Office tel. 1152-W. 121 Watchung Av.
Yard Tel. 1911.

---

Tel. 2206-W.
SARA BLOCK
LADIES' HAIR DRESSING and HAIR GOODS SHOP
Manicuring, Shampooing, Scalp Treatments and Face Massaging.
200 NORTH AVENUE,
Plainfield, N. J.

---

# HODGE'S PHARMACY

Y. M. C. A. BUILDING
BELLE MEAD SWEETS
Telephone 6[illegible]

---

REAL ESTATE
INSURANCE
**MANNING & CURTIS**
106 DEPOT PARK

---

SERVICE

## CHECKS COLLECTED FREE

Checks on points throughout the United States are collected by us free of charge.

Business men who are now paying exchange on such checks in New York, are invited to confer with us. If such items are deposited in any volume, we can save you a large amount of money annually.

Our representative will call upon you here or in New York, if you request.

# THE STATE TRUST COMPANY

CAPITAL $100,000.

---

# Dining Room Values That Create New Low Price Records

If you are looking for Dining-room Furniture, just the "little better" kind, in the up-to-date Period designs, we can please you, and at prices that are astonishingly low for this grade of furniture. The Period designs are becoming more popular every day, and we want you to have one of these splendid suites.

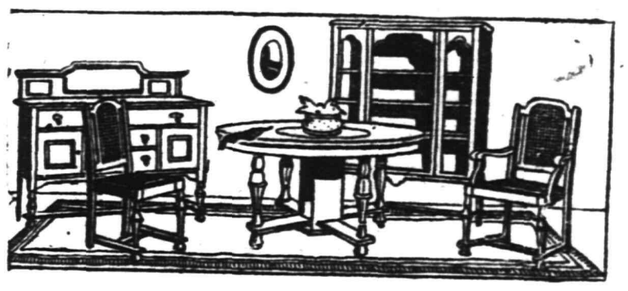

They match in every detail and appeal to the critical buyers. We have them in fumed and golden oak, Jacobean, Buster Brown and mahogany.
**$75, $90, $135, $149, and $165.**

**EXTRA VALUES IN 9x12 RUGS FOR ANY ROOM.**

Axminster.....$19.98 to $27.00
Brussels .....$13.50 to $17.50
Wool Fibre .....$6.50 to $7.50

Many beautiful designs of other floor covering for any room in the house.

**WHY NOT A NEW CARRIAGE FOR BABY?**

She will enjoy a new splendid carriage such as we have to offer. Full size, well made of good reed, finished in white ivory, grey and brown.
**$13.50 to $22.50.**

# SHIRLEY & JOHNSTON

*The Quality Home Furnishers*

BABCOCK BLDG. :: W. FRONT STREET

---

Established 1868.

CHOICE PICTURES, DAINTY MIRRORS AND UNIQUE PICTURE FRAMES.

AT

# Swain's

317 W. FRONT STREET,
Plainfield, N. J.

Assortment larger than ever and prices very reasonable.

Artists' materials, Regilding, etc.

---

HOTELS.

## HOTEL WALDORF

HENRY WINDHAM, Prop.
144 EAST FRONT STREET.
..Gottfried Kruger's Extra Beer on draught. Imported Wines, Liquors and Cigars. Hotel accommodations nd private dining-room.

---

## HOTEL SOMERSET

Newly Papered and Painted throughout. Toble Board and Rooms by Day or Week.
Piel Bros. and Kruger's Beer on draught.
W. G. FEASTER, Proprietor.
97 Somerset St. Tel. 891.

---

# WEINMAN'S CAFE

GENERAL NEWS TICKER.
Stock quotations.
Up to the Minute.
'PHONE 1527.

---

# AWNINGS

UPHOLSTERING
WINDOW SHADES

**Frank G. Wikoff**

721 W. Fourth St. Tel 1746.

---

Look For Green Taxis
PHONE 2418.
For Prompt Service
Careful Drivers—Good Cars.
FORD TAXI COMPANY
159 North Avenue.

---

# TILE-LIKE FINISH

**FLOORS**—It makes the best and most durable finish on floors. Can be used on hard or soft wood.

**OLD FURNITURE**—It erases all scratches and mars.

**WICKER FURNITURE**—Coated with Tile-Like gives it an appearance as if new.

**PORCH CHAIRS** Coated with Tile-Like makes a beautiful finish.

**LINOLEUM or OIL CLOTH** Coated with Tile-Like adds to wear. Will resist water and never turns white.

All old work should be washed with scouring soap before applying Tile-Like.

Be sure the work is thoroughly dry.

Where you wish to obtain aan imitation of natural wood, a coat of Yellow Ground Color should be first applied. After the Ground Color has thoroughly dried, apply a coat of shade desired.

# H. E. Gayle Hardware Co.

General Hardware and House Furnishings.
Tel, No. 398. Front St. and Park Ave.

---

# For The Land's Sake

All authorities agree that HYDRATED LIME is the best, quickest and most economical agent for sweetening acid soils. It is twice as effective as ground limestone.

We have it ready for use, put up in bags for easy handling. Use about 100 lbs to 1,000 square feet.

Come to us for your Sprayers and spraying materials, Lime and Sulphur, Scalecide, Pyrox.

LAWN ROLLERS, LAWN SEED, FERTILIZERS.

# A. M. GRIFFEN CO.

THE BEST OF EVERYTHING IN HARDWARE.
119-121-123 E. Front St., Plainfield.
Two Phones, 5—6.

---

To be spoken of as being
STRICTLY RELIABLE
is an invaluable asset to any business. We take pride in the fact that we believe this office bears such a reputation and if earnest and honest effort can avail, it will continue to do so.

Auto fire as low as 75c per hundred. Liability and Property Damage at greatly reduced rates.

REAL ESTATE
LOANS
RENTS

# GEO. M. CLARKE CO.

Babcock Bldg.
Telephone 268
Plainfield.

INSURANCE OF ALL KINDS.

Office Now at
193 NORTH AVENUE.
Our New Telephone Number is
PLAINFIELD 3000.

# PLAINFIELD DAILY PRESS

THE WEATHER.
Partly cloudy tonight and Tuesday; moderate northwest to north winds. Highest yesterday, 33; lowest this morning, 30.

Established May 10, 1887. TEN PAGES PLAINFIELD, NEW JERSEY, MONDAY, MARCH 13, 1916. TEN PAGES Two Cents a Copy, $5 a Year.

## ALLIES TO TAKE THE OFFENSIVE

### War Council in Paris Decides It is Time to Strike at Enemy.

## BALKAN MOVE FIRST

### Joffre, Fresh From Battlefield, Presides—Italy Also Ready to Move—Artillery Duels on French Fronts.

Paris, March 13.—An early offensive by the Allies in the Balkans is expected to result from the Grand Council of War which was in session here today. Gen. Joffre, the French commander-in-chief, fresh from the bloody battlefield, presided. It is reported that some of the leaders for the Allies are insisting upon an immediate offensive against the German allies in all the theatres of war.

**Italians Are Attacking.**

Rome, March 13.—A new offensive movement by the Italians, the first decisive result of the recent military conference, has been opened over the greater part of the front in the Austro-Italian theatre of war.

**Germans Report Artillery Duels.**

Berlin, March 13.—German war statement:

Western theatre——"The weather being favorable, the activity of the artillery on both sides over a great part of the front is lively. There is increased activity of the artillery on both sides of the Meuse. East of the river this increased activity exten is as far as the Moselle river. There have been no other events of importance."

**Gerard is Coming Home.**

Washington, March 13.—Secretary of State Lansing today stated that he had given permission to James W. Gerard, United States Ambassador to Germany, to return to the United States on a brief vacation.

**Armed Liner leaves New York.**

Washington, March 13.—The State Department today authorized the armed Italian liner America to clear from New York with her guns under the stipulation that they will be used only for defensive purposes.

**Roumania Asks Credit.**

Bucharest, March 13.—The Roumanian government will ask a credit of $80,000,000 for the army. Generals Averscu, Cotescu and Presau have been appointed commanders of the three armies.

## MISS WUERGLER BRIDE AT HOME CEREMONY

### Becomes the Wife of Robert C. Ruerup, of Trenton—Reception Follows.

An attractive home wedding took place Saturday night at 8 o'clock at the home of Mr. and Mrs. Rudolph Wuergler, of 742 Webster place, when their daughter, Miss Whilhelmina Freda Wuergler, became the bride of Robert C. Ruerup, of Trenton. The home was attractively decorated for the occasion, green and white being the prevailing color scheme. The marriage took place in the living room beneath of bower of ferns and cut flowers.

Miss Wuergler, who was given in marriage by her father, wore a pretty white charmeuse gown and carried a bouquet of bride roses. Miss Anna Wuergler, a sister of the bride, who acted as maid of honor, wore a charming frock of yellow crepe de chene. Frederick Richardson, of Irvington, was best man. As the bridal party entered the room, the wedding march from Lohengrin was played by Miss Molly Wuergler, a younger sister of the bride. Miss Wuergler was met at the bower by Mr. Ruerup and his best man and Rev. George Hauser, pastor of the German Reformed church of this city, who officiated at the ceremony, which was witnessed by a gathering of fifty guests present from Irvington, Allentown, New York, Newark and this city. Following the marriage ceremony supper was served, prepared by Mrs. Alexander Stills. Dancing was enjoyed until midnight. The couple left for a short honeymoon trip to Washington, D. C., and Old Point Comfort, after which they will reside in Trenton, where the groom holds a position with the New Jersey Telephone Company. Mr. and Mrs. Ruerup were the recipients of many handsome and useful presents, among which were articles of cut glass, silverware and furniture.

**TO GIVE A BANQUET.**

The Gesang Turn Verein Society will hold a banquet in Saengerbund Hall in honor of Bismarck's birthday, on Friday evening, March 31. Speakers of prominence will be engaged on the occasion and there will be singing by the singing section. It is expected that some of the stewards of the steamship Vaterland, interned in New York harbor, will be present as waiters, and that several of the officers of that large boat will be on hand as guests. The dinner will be in charge of Von Hofe, the caterer.

## CHILD DIES FROM BURNS ABOUT HEAD

### Mother Fought to Save Her and is in Serious Condition Herself.

Frances Revergio, the six-year old daughter of Mr. and Mrs. Dominick Revergio, of 367 Cottage place, was fatally burned about 5:30 last night, while playing with a fire in the kitchen stove, and her mother is at Muhlenburg Hospital as a result of burns received while trying to save her baby daughter.

The child was badly burned about the head, face and entire upper body. Drs. Pittis and Currie attended her, but despite all that could be done she died at Muhlenberg Hospital shortly after midnight last night, a little more than six hours after her accident.

While her mother was cooking supper last night the little girl amused herself by holding paper over an open eye hole on the stove. After setting them afire she held them until the blaze almost reached her hand, then dropped them back into the stove. One burned too quickly and when the flames licked her hand she dropped the paper on the floor. Before it could be extinguished her dress had caught.

The mother grabbed the little girl and ran to a bed room with her. She attempted to smother the burning dress in bed quilts, but instead she only succeeded in setting her own clothing and the bed spreads on fire. Her franctic screams were heard by neighbors who immediately ran to the house and but for their assistance both mother and daughter would have been dead within a few minutes, for the woman bravely fought for her child's life, regardless of her own danger. A few buckets of water put out all the fire.

The mother was burned about the arms and face. It is not believed that she is badly injured, although there is a possibility that some of the flames from her daughter's clothing were inhaled.

## GEORGE L. RECORD IS A CANDIDATE

### Declares Himself to Be Out for G. O. P. Nomination for Governor.

Announcing that he is a candidate for the Republican nomination for Governor of New Jersey at the September primaries, George L. Record, attorney, of No. 15 Exchange place, Jersey City, and for many years one of the Republican leaders in his county, issued a declartion of his principles yesterday.

Mr. Record stands for municipal home rule, ownership and local option, and incidentally declares that the State of New Jersey is governed by public service corporations and brewers. Mr. Record asserts that there can be no honest government in New Jersey with the liquor interests and public utility corporations in control of the two big political parties of that State. He pledges himself, if elected, to the task of driving them out of the State, and expresses his conviction that the great majority of Republican voters of the State favor local option, and that they can carry the primary and election without difficulty.

## FIRST BAPTIST BIBLE SCHOOL RECEIVE REPORTS

The officers and teachers of the First Baptist church Bible school met yesterday afternoon and received reports for the past year from the secretary, treasurer, depatment superintendents and various committees. The reports of the secretary and department superintendents show increased membership, especially in the primary and beginners' department. It was found necesasry to transfer the latter to a much larger room. During the year twenty-one members of the school hae united with the church. The treasurer reported a substantial balance, and the missionary committee disbursements amounted to $460.56 This committee is also conducting five-minute talks on missions at each session of the school.

On recommendation of the nominating committee the following officers were unanimously elected for the coming year: Superintendent, A. M. Harris; associate superintendents, F. W. Jones, J. E. Church and Mrs. George H. Robins; treasurer, F. E. Bach.

**TO ADDRESS REPUBLICANS.**

Supervising Principal D. Frederick Aungst, of the borough schools, will address the members of the North Plainfield Republican Club at their meeting this evening. The topic of Mr. Aungst's discourse was to be "The Defects of a Democracy," but since the Mexican situation has become acute he may instead present a discussion of whether that country should be invaded by the U. S. A.

**RASORES TO MEET.**

The Rasores will meet tomorrow morning with Mrs. Lovell, of Crossman avenue.

## GLASS JAR FULL OF OLD RECORDS

### Dislodged From Nook in Vanderbeek Building by Wreckers at Work Today.

## PLACED THERE IN 1880

### Copy of the Constitutionalist and a Number of Business Cards Found—Coins Also in Deposit With Quantity of Old Ore.

Wreckers tearing down the old Vanderbeek building at the juncture of Park and North avenues this morning dislodged a unique cornerstone containing coins, various cards and papers and several pieces of gold and silver ore. Workmen came upon the object when removing the monument on the second floor containing the inscription "North avenue," and when the mortar was cleared a glass jar was revealed. This was of the common variety used by householders for preserving and was choked with papers yellowed by age and a few loose pieces of old money. A number of the Italians employed by the Hartman Wrecking Company, of New York, which has the demolishing contract, made a wild scramble for the prized relic, but it was rescued by David Glick, the superintendent, and turned over to the Plainfield Daily Press.

One of the articles in the jar that attracted special notice was a nine-column, four-page edition of The Weekly Constitutionalist, dated January 9, 1880. This paper was being published in the Harney building on North avenue at that time, and, besides a number of patent medicine, hotel and saloon, and professional advertisements, it contained stories of the day. Soon after the completion of the Vanderbeek building, W. L. Force and Brother, proprietors and editors of The Constitutionalist, moved their headquarters to this structure. The latter member of the firm, Albert Force, started the Plainfield Daily Press which was published in the Vanderbeek building up to February 1 last. Among the advertisements in the "cornerstone issue," which will be recognized by present-day Plainfielders, were those of W. W. Warnock, baker; W. C. Smith,

(Continued on page 7.)

## W. D. MURRAY NAMED IN BOY SCOUT BILL

### Will Be One of National Incorporators of Movement.

William D. Murray, of Plainfield, is one of the incorporators of the "Boy Scouts of America," under a bill recently introduced in Congress by Representative Carlin, which has been recommended for passage by the House Judiciary Committee. The purpose of the incorporation is to carry on the work of the boy scouts and to protect holders of boy scout badges from having the insignia of the order worn by those not entitled to it. The act will also protect uniforms of boy scouts. All incorporators named in the bill are:

Colin H. Livingstone and Ernest P. Bicknell, of Washington, District of Columbia; Benjamin L. Dulaney, of Bristol, Tennessee; Milton A. McRae, of Detroit, Michigan; David Starr Jordan, of Berkeley, California; F. L. Seely, of Asheville, North Carolina; A. Stamford White, of Chicago, Illinois; Ernest Thompson Seton, of Greenwich, Connecticut; Daniel Carter Beard, of Flushing, New York; Lee F. Hammer, Jeremiah W. Jenks, Charles P. Neill, Frank Presbrey, Edgar M. Robinson, Mortimer L. Schiff, Lorillard Spencer and James E. West, of New York city: G. Barrett Rich, Jr., of Buffalo, New York; Robert Garrett, of Baltimore, Maryland; John Sherman Hoyt, of Norwalk, Connecticut; Charles C. Jackson, of Boston, Massachusetts; William D. Murray, of Plainfield, New Jersey; and George D. Porter, of Philadelphia, Pennsylvania, their associates and successors.

## REVIVAL CHOIR MEETS FOR REHEARSAL TONIGHT

The Biederwolf choir, which is made up of the members and friends from the following churches, will meet for rehearsal in Vincent chapel of the First Methodist church this evening promptly at 8 o'clock: First Baptist, First Methodist, Trinity Reformed, First Presbyterian, Temple Baptist, Netherwood Reformed, Grace Methodist, Warren chapel, Wilson Memorial, of Watchung, the churches of Dunellen and Scotch Plains. The books will be on sale at the door and each member of the choir is supposed to purchase one at the price fixed by the committee, twenty-five cents.

**Automobile Repairing**
better than the ordinary; no guess or experimental work because we "know how." Martin Automobile Co.—Adv.
2-25 3-13 ***

## MISS COBLE BRIDE OF MAX BERNSTEIN

### Ceremony is Performed by Rev. Dr. Elias Solomon at Bride's Home.

Max Bernstein, a member of the firm of the Reliable Jewelry Store, was married yesterday afternoon at 5 o'clock, to Miss Fannie Coble, of 885 Stebbins avenue, Bronx, N. Y. The ceremony took place at the home of the bride and was performed by Rev. Dr. Elias Solomon in the presence of about thirty relatives and friends. Among those present were H. W. Penn, also a member of the Reliable Jewelry firm, and his fiance, Miss S. F. Greenberg, of New York. Mr. and Mrs. Bernstein left for a honeymoon trip to Lakewood and will probably return to their newly-furnished home at 427 West Fifth street, the early part of next week.

Saturday night, Mr. Bernstein was given a surprise banquet at 131 West Fifth street, a number of his business associates giving the affair. Speeches were given and a general good time enjoyed by all until a late hour. Among those present were Messrs. Rosenthal, Cashden, Rosenbaum, Zimmerman, Penn, Krauthamer, Cohen, Roen, Fischer, Worth, Kurtsman and Richard.

## GUILLERMO THORNE GIVEN A SURPRISE

### Social Arranged in Honor of His Seventy-ninth Birthday Anniversary.

A social was held in honor of Guillermo Thorne, of Watchung avenue, Saturday night, following the regular business meeting of Martha Washington Council, No. 23, Daughters of America, the affair being in the nature of a birthday party, Mr. Thorne celebrating the seventy-ninth anniversary of his natal day.

There were interesting addresses during the business session, reference being made to the excellent work being done by the Daughters of America and explaining how the order originated. One of the features was a song of thanks and appreciation sung for the benefit of Mr. Thorne. The song, which was set to the music of "America," was composed by one of the members of the council. At the conclusion of the song a shower of American flags was given to Mr. Thorne.

Vocal and piano solos were given by Miss Grace Shinitt, after which supper was enjoyed in the banquet hall. Three large birthday cakes were made by members and Mr. Thorne enjoyed the cutting and serving of them. The affair was an entire surprise to Mr. Thorne and was enjoyed by all present.

Among the guests were the State officers, Junior Past State Councilor Mrs. Florence Gilbert and State Council Secretary Miss Sally Lake, of Ocean City; Deputy National Councilor Mrs. Johnson, of Newark; National Representatives Mrs. E. Apgar and Mrs. Nutter, of Newark.

## BELIEVES OFFICE SEEKERS SHOULD DECLARE PRINCIPLES

Somerville, March 13.—Whether it is proper or not for men who are asking the voters to endorse their petitions for United States Senator, Congres and Governor to represent them, should not declare their positions and what they stand for has been raised by George Thomson, a prominent Republican of this place. Thomson is of the opinion that each and every man seeking office to be given by the people, next fall, should state what they stand for such as policies, effecting the industial and general business of the country.

Thomson, who is a strong Republican in every way, states that a man nowadays must let the people know where they stand. He has asked the sponsors of petitions from Somerset county to let the voters know the principals upon which candidates from this county expect to secure signers.

Thomson is desirous that the Republican party present a solid front next fall, as he believes this is the only way the G. O. P. can win. He looks forward to seeing Justice Charles Hughes or Senator Theodore Burton, of Ohio, nominated by the convention.

## SCOTCH PLAINS MAN IS HELD FOR THE GRAND JURY

Gabriel Groletto, of Scotch Plains, who was arrested by Capt. Flynn and Lieut. Higgins, Saturday, on a charge of having been implicated with Fred Reardon in taking platinum covered magneto points from the International Motor Company, was bound over to the grand jury by Judge DeMeza in police court this morning. His bond was fixed at $400, which he made.

**TEMPERATURE REPORT.**

The temperature recorded at the State Trust company was as follows: 9 a. m., 42; 11 a. m., 52; 1 p. m., 53.

## LOCAL PRIEST TO GO TO KENTUCKY

### Rev. Father Vincent Sciolla Will Be Transferred From St. Mary's Parish.

## HERE FOR TEN YEARS

### Temporary Location Will Be at Colesburg Where Only Other Survivor of His Class Has Charge—Will Celebrate Silver Jubilee.

Father Vincent Sciolla, who has been an assistant rector at St. Mary's church for the past ten years, will leave the local parish on March 28, to transfer his field of labor to the Diocese of Kentucky. His temporary location will be at Colesburg, where the only other surviving member of his ordination class is a rector, but it is probable that he will be assigned by the Bishop of Kentucky to a charge at Elizabethtown. The change is being made at Father Sciolla's personal request. He only recently returned after a visit through Kentucky, and learning through it that the climate was beneficial to a slightly impaired physical condition, he decided upon the transfer. His successor at St. Mary's has not yet been selected.

Father Sciolla is a native of Italy, and although he was one of a large class admitted to the priesthood in that country, he and his Colesburg classmate are the only ones left. They have always been in close correspondence with each other and it was through this personal friendship that the Plainfield priest first became interested in the Southern field. Both men will have been actively engaged in religious work for twenty-five years in the coming month of July, and the two will celebrate their silver jubilee at Colesburg. It had been the intention of St. Mary's parish to take cognizance of the anniversary here.

Shortly after he came to this country, Father Sciolla was located at Jersey City and it was from that place that he came to Plainfield. He succeeded at the local parish Rev. Father Frederici, who is now in Jersey City. The activities of Father Sciolla in the local field have been very pronounced, a statement that especially applies to his work among the Italian members of the church. He not only labored among them in Plainfield but was always at their call in Scotch Plains and other places in the vicinity of Plainfield where no Catholic church is located. The Sunday-school class at Scotch Plains for the children of Fanwood township is one result of his interest in that locality. Since the establishment of St. Bernard's chapel in the East End, much of his time has been spent there.

It has been known for several months that Father Sciolla contemplated a change in the hope that a different climate would help his physical ailment, but the final decision was not reached until yesterday. By going to Kentucky, the Rev. Father not only gets a change of environment but will also be with the classmate who is one of his closest personal friends. He will leave Plainfield with the well wishes of all the parishioners of St. Mary's, St. Joseph's and St. Bernard's and the hundreds of other friends he has made in the city and borough.

## YOUNG MAN ADMITS THE THEFT OF $105

### John Purcell Took Boarder's Money and Went to Paterson.

John Purcell, accused of having stolen $105 from boarders at the home of John Welsh on Madison avenue, broke down in police court this morning and confessed his crime, after many minutes of pleading for a dismissal of the charge because of his innocence. Purcell was arrested in Paterson on information furnished by Chief Kiely, of this city. The charge made against him was that he had defrauded Welsh out of a $40 board bill. He entered a plea of guilty to this charge, but denied having taken $90 from Morris Daly and $15 from John Dunn. These men missed money from their rooms on the day that Purcell left. Judge De Meza talked to the young man for some time in police court this morning, finally drawing out of him the fact that he had committed all three crimes. He was held to await the action of the grand jury in Elizabeth on charges of larceny and defrauding a boarding house.

**SURGEON CHIROPODIST OPENS.**

Dr. Albert Cohn is opening an establishment in the Silbert building on East Front street today for the practice of chiropody. Dr. Cohn formerly lived in Newark and has had twenty-five years' experience in the care of feet. He is a surgeon chiropodist and is an expert on the treatment of all foot troubles, having earned an excellent reputation for himself in this line in Newark. His East Front street establishment has been fitted up with all modern conveniences, and he has issued an invitation to the public to inspect his quarters.

## TROOP D PREPARING FOR ITS INSPECTION

### Annual Event Will Take Place at Headquarters Thursday Night

The annual inspection of Troop D, First Squadron, Cavalry, will be held at the headquarters, 1120 Putnam avenue, when an officer of the United States Army will be present. The first call will be at 7:45, and the assembly at 8 o'clocsk on Thursday night. Every man is required to be present for inspection, as an absentee not only counts against the standing of the organization, but also in the general record of the State.

The quartermaster sergeant will report at troop quarters with a detail of two men at 10:30 o'clock in the morning for the inspection of property and the first sergeant with the troop clerk will report at the quarters at 2 o'clock in the afternoon for inspection of records.

The following men, elected corporals, having passed examination, have been warranted: James H. Brewster, Robert H. Cox, Marson I. Buttfield and William B. Tyler. These appointments have been announced:

Trumpeters, Warren Ackerman, Lewis A. Williams, Jr.; cooks, Eugene D. Johnson and Charles C. Irby; Josef Grandl has been relieved as horseshoer and appointed farrier, vice Mellick Tweedy, relieved at his own request.

The March mounted drill, scheduled for March 30, is changed to Saturday, March 25, which will take the place of the drill scheduled for March 23. Dinner will be served in the Essex Troop grill room at 6:30 o'clock in the evening. The usual drill will take place here on March 30. Recruit drills will be held Friday evenings. The revised schedule of dates for school for non-commissioned officers for the month is March 14-28.

## NEWARK POSTMEN FOUND ENTHUSIASTIC

### Three Hundred Carriers Are Coming Here on May 30.

At a meeting of the Newark association of Letter Carriers, Saturday night, J. W. A. Bauersachs and Philip Giese, acting as delegates from the local association, were accorded an enthusiastic reception when they explained the progress made in arranging for the big State convention of letter carriers to be held in Plainfield next Decoration Day. After a discussion the Plainfielders were informed that the Newark carriers would atend the convention three hundred strong, bringing with the delegation a big brass band, possibly a drum corps, and a following of many friends. Postmaster Sinnot, who recently assumed charge of the Newark office, also informed Messrs. Bauersachs and Giese that he would personally attend, and stood ready to lend any help within his power to make the convention a success.

News of Newark's interest in the big gathering greatly elated the Plainfield association, and the members begin to realize now that the influx to Plainfield on Decoration Day is already far beyond their original calculations. New York city, alone, is to send a complement of two thousand men in uniform. This big group will be accompained by at least two bands, and the New York Letter Carriers' Association's crack fife, drum and bugle corps. Word is also coming in from Trenton, Camden, Atlantic City, Elizabeth, Jersey City, Hoboken, Perth Amboy and New Brunswick that great interest is being taken in the Plainfield convention, that each one will be well represented. Details of the number of men in each group will be given later.

## CITY PUTS HORSES IN STABLE ON BROOKS PROPERTY

The city of Plainfield today begins use of the new stables on the Brooks property, where its new municipal building is to be erelted. A small barn in the rear of the old Brooks' residence will be given over to horses working for street departments. Three animals formerly used by the fire department are to be transferred today.

## WILL BE BROUGHT BACK FOR FAILING TO SUPPORT

John Huller, of Plainfield, wanted here on a charge of having failed to provide for his wife and children for the past two years, has been arrested in Hawthorne, New Jersey. Chief Kiely located the man and had him arrested there. He will be brought back for trial.

**CYCLE CLUB BANQUET.**

The Plainfield Motocycle Club will hold a banquet at the Eisemann Heights Inn at New Market Thursday evening. A bus will leave the club's room at 8:45.

## CARRANZA MAY CROSS INTO U. S.

### Wilson Accepts Proposal to Prevent Clash of Troops.

## FUNSTON IS CAREFUL

### Actual Invasion Has Not Yet Taken Place—Troops Mobilized for Action—Presidio at Monterey Destroyed by Fire.

Washington, March 13.—President Wilson today announced that he had accepted the proposal of General Carranza that American troops would be allowed to cross into Mexico in pursuit of Villa, provided a reciprocal favor of the same nature be granted him when he requests it. This action is expected to eliminate all trouble of a clash between American and Carranza troops in the forthcoming invasion of Chihuahua.

**No Troops Have Crossed.**

Washington, March 13.—Secretary of War Baker today stated that he had not been informed that American troops have yet crossed the border of Mexico. He declined to make any further statement. Judging from the attitude taken by General Funston, it probably will be some time before the actual invasion takes place.

**Baker Confers with Wilson.**

Washington, March 13.—Secretary of War Baker went to the White House shortly after 11 o'clock this morning to confer with President Wilson on the Mexican situation. He carried with him all the reports that he has received from the border.

**Rigid Embargo is Enforced.**

Washington, March 13.—With an embrago already enforced against the export of munitions or supplies of war to those persons of Mexico controlled by General Villa, the Department of Justice today issued further drastic orders. Fully fifty operatives of the Bureau of Investigation have been despatched to the border to aid the army censor in preventing information going to the Mexican outlaw.

**No Cars for Border Shipments.**

Washington, March 13.—The European War is holding up the American military expedition into Mexico to get Francisco Villa. With the United States on the verge of activities which may require the immediate shipment of huge quantities of supplies to the border, tens of thousands of railroad cars are effectually tied up in Eastern terminals loaded with the supplies for the warring nations of Europe. The Interstate Commerce Commission admitted today that the situation is serious. The Commission today was working on new plans to relieve this congestion.

**Presidio Mysteriously Burns.**

San Francisco, March 13.—The Presidio of Monterey burned to the ground today soon after the first U. S. cavalry left for the Mexican border. Mystery is attached to the origin of the fire, and to the fact that firemen were hampered in their fight against the flames by the lack of water. The supply had been cut off before the fire had been discovered.

**General Pershing in Command.**

San Antonio, March 13.—Major-General Funston announced today that Brigadier-General John J. Pershing, in command at Fort Bliss, will command the punitive forces into Mexico. General Funston has not been notified by the Washington authorities to hold up the expedition pending diplomatic negotiations with the de facto government, and preparations for crossing the border are proceeding

**Six Aeroplanes in Service.**

The first section of the aviation tion squadron that will see service in Mexico left here today. It consisted of six machines, eighty men and full equipment.

**11th Cavalry is En Route.**

Chattanooga, Tenn., March 13.—The last troops of the Eleventh U. S. Cavalry left Fort Oglethorpe, Ga., on several special trains this morning for the Mexican border.

**First Cavalry on March.**

San Diego, March 13.—Four troops of the First Cavalry, Captain S. B. Arnold, left this morning for Douglas, Ariz.

**LENTEN LECTURES.**

The first of the series of Lenten lectures to be given under the auspices of the Grace Church Bible Readers' League will be given in the parish house on Monday and Tuesday nights, March 20 and 21. At that time, Rev George C. Foley, D. D., professor of the Philadelphia Divinity School, will speak on "What is a Prophet?"

**MILLINERY OPENING.**

Announcement has been made of the annual spring millinery opening for Daley's store on East Front street, which will begin tomorrow, and special attention will be devoted to the first three days of the exhibit. The proprietress has secured an elaborate assortment of all of the latest models of spring millinery and the display is one of the first and promises to be one of the most exclusive of the season for Plainfield.

# "NEMO" CORSET TALK THIS WEEK

## "NEMO" WONDERLIFT CORSETS FOR ALL FIGURES

*You will find at FORCE'S All Sizes of the Newest Spring "NEMO" Models at $3 and* **$5.00**

These are corsets to be enthusiastic about. So beneficial that they are recommended and endorsed by physicians; designed in most beautiful lines.

The Wonderlift Bandlet lifts up and supports a heavy abdomen, reduces surplus flesh; it is instantly adjustable by means of a novel inside lacing, to exactly fit the shape of the wearer, and is the most important hygienic invention of recent years.

These Wonderlift Models to suit various types of figures. One of the most popular is No. 554 at..... **5.00**

## This "NEMO" Corset Figure Represents

Number 318 as well as 319.

For many years our customers of stout figures have worn Nemo Self Reducing Corsets. These models now remodeled on "Ego-Shape" system, guaranteed to fit without alteration; ultra-style, unequalled comfort, reduce weight of figures. For every type of stout figure ..... **3.00**

**DON'T FORGET THAT OUR STOCK OF THE SMARTEST STYLES IN COATS AND SUITS IS UNEQUALLED IN PLAINFIELD.**

*Our Shoe Department is Now Located in the Main Store*

We Give S. & H. Green Trading Stamps With all Purchases

# A. E. FORCE & Co.

*"THE WHITE STORE"*

Store Opens 8:30 A. M. the Year Around


# DUNELLEN

**All the Happenings of the Day in Plainfield's Hustling Suburb.**

## DANIEL GRANTZ GETS INTO TROUBLE AT DUNELLEN

As a result of looking too long upon the cup Saturday afternoon, Daniel Grantz, of this place, is under bail furnished by Henry Wiedernhaupt to appear before Recorder David S. Campbell in the borough court at 7:30 tonight for a hearing on a charge of disorderly conducted preferred by J. H. L. Peters. Grantz went into Mr. Peters' barber shop, Saturday afternoon, and dropping on a chair he fell asleep. For a half hour he dozed and then noticing that Grantz was awake, Mr. Peters told him that he had better move on. Daniel, however, didn't feel disposed to do so.

Mr. Peters threatened to send for an officer. This aroused Grantz and Mr. Peters, highly incensed, grabbed the intruder to put him out. The latter resisted and shortly the two were rolling on the floor. Howard Titus and several other customers came to Mr. Peters' assistance and Grantz was finally ejected.

When Grantz took account of stock on the outside he found that he was [illegible] He tried to get his hat but found that the door had been [illegible] on the door in his rage. These tactics proved fruitless and enraged to the boiling point, he sent his huge fist crashing through the window light of one of the doors. This act sobered him and he moved on. He was arrested yesterday morning by Officer Patrick Tarpey.

## FRED FLONE CUTS OFF THUMB WITH AN AXE

While cutting wood at his home in the woods back of John Fedderman's home, Saturday afternoon, Fred Flone, a Polack, cut his left thumb off when his axe slipped. He hurried to town and was found by John P. McCauley walking frantically up and down North avenue looking for a doctor. Mr. McCauley went into a nearby store and endeavored to procure a doctor by telephone but they all happened to be out. Then he enlisted the assistance of Marshal Patrick Tarpey and Flone, greatly weakened by the loss of blood, was assisted to the borough hall. More telephoning was done here and a doctor put in an appearance. The physician bandaged the wound and the patient was then removed to the St. Peter's Hospital in New Brunswick by H. E. Nelson.

### REV. BROWN PREACHES.

The Rev. D. W. C. Ramsey, who was to have delivered the sermon at the union service conducted by the Presbyterian and Methodist Episcopal churches in the Presbyterian church, last evening, was prevented from doing so by illness. The Rev. E. R. Brown preached. The topic of his sermon was "The Necessity of Enthusism On the Part of the Works of the Church." The churches will hold a union prayer service in the Methodist Episccopal church Wednesday evening. These services are being held in connection with the Biederwolf campaign to be conducted in Plainfield in April.

### ATTENDED FUNERAL.

Mrs. Edward and Cornelius Taylor and William H. Taylor attended the funeral of the latter's brother, Thomas Wesley Taylor, at Orange, Saturday afternoon. The deceased, who was 77 years old, was a retired carpenter.

### BASEBALL CLUB BENEFIT.

A vaudeville show will be given in the local theatre for the benefit of the Clinton Avenue Baseball Club on Thursday evening. The name of the affair is "Tommy Apgar's Big Show." Eight acts of vaudeville are promised and among the performers is the local slight-of-hand artist, Prof. Jesse L. Rogers, ho will present "The Mystery of the Silk Stocking."

### TO STOP SNOWBALLING.

The local police are going to put an immediate stop to the practice of throwing snowballs, which is principally indulged in by the younger element of the borough, "the school kid." Chief Mohan said Saturday evening that his lieutenants have been instructed to lock up all snowball throwers, no matter how young the culprit may happen to be.

Lewis Wyckoff, who has been employed for the past year at Cherry Hill farm owned by John M. Evans, expected to move back to Hunterdon county this spring, where he will have a farm of his own. It is said that John Biggs will take Mr. Wyckoff's place.

George Hadley has purchased a Ford.

Miss Hazel Piddington spent yesterday in Jersey City as the guest of her fiance, T. A. Pierce, Jr.

Mrs. Elmer Barrett entertained Mrs. Martin Frazee, of Plainfield, Friday.

Mrs. Charles Painter and children, of Newark, returned home last evening, after a visit of a week in the borough as the guests of Mrs. Painter's parents, Captain and Mrs. B. A. Cole, of Washington avenue.

William and Philip Thompson, who are attending the University of Pennsylvania, spent the week-end at their home on Prospect avenue.

Miss Eva Schneider entertained Charles Chandler, of Jersey City, yesterday.

The degree team of Camp No. 98, P. O. S. of A., will go to Bound Brook, this evening, to initiate members for the new camp in that place. Camp No. 98 is proud of its team, which has been in great demand of late.

Mrs. Peter Nagel, of Prospect avenue, visited her daughter, Mrs. John Thornton, at South Plainfield, today.

Mrs. Peter Ritter, who was confined to her bed with grip the past week, was able to be about yesterday.

Mr. and Mrs. Patrick Costello attended the funeral of Mr. Costello's cousin, Hugh Costello, who died Friday at Hoboken today.

Mr. and Mrs. Charles Dineen, of Washington avenue, entertained their son, John Dineen, of Brooklyn, over the week-end.

The home of Mr. and Mrs. J. Alfred Skinner has been gladdened by the arrival of a little son.

John Egan, the flagman at the Prospect avenue crossing of the Central Railroad, returned to work this morning, after enjoying a vacation of several days.

The monthly meeting of the Missionary Society, of the Presbyterian church, will be held at the home of Mrs. Alvah Gray at 2:30 o'clock tomorrow afternoon.

Mrs. Walter S. Craig, who has been ill for the past couple of weeks, was up for the first yesterday.

The Ladies' Aid Society, of the Presbyterian church, has arranged to hold a New England supper in the chapel of the church on the evening of Thursday, the 23d.

Kaspar Fuchs, C. L. Wahl, Jr., and Raymond Tynan motored to Bernardsville yesterday afternoon in Mr. Tynan's car.

Edward Gray, Sr., Edward Gray, Jr., and Miss Clara Gray visited out of town yesterday.

C. L. Wahl, Sr., who had the misfortune to seriously injure his left thumb while working at Jersey City a month ago, has had the bandages removed from the member.

B. K. Burke spent the week-end at Hopewell.

The O. Z. T. Fraternity will hold a dance in W. G. Holton Hall, Friday night.

### INVITATION DANCE.

The Klever Klover Klub will hold an invitation dance in Debele's Hall, North Plainfield, Thursday evening. The dance was to have been held on Friday night but the committee found it could not secure Berrell's orchestra, which hails from Bernardsville, for that date. A large number of invitations have been sent out and the affair promises to be even more successful than the similar event run several weeks ago.

### UNDERGOES OPERATION.

Mrs. Robert Wright, of Front street, submitted to an operation for appendicitis in the Muhlenberg Hospital yesterday. Mrs. Wright was taken ill Friday afternoon just as the train on which she was returning from a visit in New York was pulling in Westfield.

### 75 MEMBERS FOR Y. M. C. A.

Somerville, March 13.—Preston Schoonmaker, William Wheeler, Robert Vanderbeek and John W. Fields, leaders of several groups of boys and young men who are conducting a new membership campaign for the Somerville Y. M. C. A., reported seventy-five new members up to last night. The campaign closes March 17.

—Going to build? See Saturday's Press.

## Scotch Plains, Fanwood

### AUTO VICTIMS CONDITION.

Louis Suttaline, who was run into by an automobile a week ago on Martine avenue, appears to be more seriously injured than was at first thought and he is now confined to his home under the care of a doctor. As was told in these columns several days ago, the borough authorities located their man, a resident of Westfield, but Recorder Sheelen will not hear the case until Suttaline is able to appear and testify.

### UNDERGOES OPERATION.

Fred Clark, of Bartle avenue, is a patient at Muhlenberg Hospital, where he underwent an operation for appendicitis Friday night. He did not become ill until late Friday afternoon, but when Dr. Munger was called he lost no time in performing the operation because he feared it had gone too long.

### CAKE AND BREAD SALE.

A successful cake and bread sale conducted under the auspices of the women of the Baptist church, was held at the home of Mrs. F. W. Westcott, of Martine avenue, Saturday. A considerable amount was realized that will be devoted to church work.

### REVIVE SOCIAL CLUB.

After being discontinued for nearly two years, it is now practically certain that the Saturday Night Club, one of the most flourishing of local social organizations for over a decade, will again be a fixture in the social routine of local residents. The first meeting since the re-organization was held in the Fanwood firehouse last Saturday night and attratced some fifty people, the majority of whom were former members. Cards were enjoyed the fore part of the evening, for which suitable prizes were awarded, and later Dushanck's orchestra furnished music for dancing. Refreshments followed. As before the meetings will be every other Saturday and each time the arrangements for the affair will be in charge of a committee.

Frank Hand has returned to New York after spending the week-end with his parents, Mr. and Mrs. Edward L. Hand, of Park avenue.

### HOME FROM HONEYMOON.

Mr. and Mrs. Victor Todd have returned from a wedding trip of a month through the South and are now residing with Mrs. Todd's parents, Mr. and Mrs. William Outwater, of Tilliston road.

### IN CHARGE OF CONSTRUCTION.

Louis Tuzo, of Terrill road, is at Port Chester, N. Y., where he is superintending the erection of a costly residence for Oscar Straus, of New York. Paul Tuzo, also of Terrill road, was the architect and Mr. Tuzo represents his brother.

### DEFEAT "MIXED MARVELS."

Both the first and second basketball teams played at the Parish Saturday night. The first team defeated the "Mixed Marvels," hailing from Plainfield, by a 47 to 28 score, while the junior team took a closer decisionfi from the Crescent A. C., of the same burg, by a 37 to 35 score

### BUY AUTO TRUCK.

A large automobile truck has been ordered by the Fanwood Stone Crushing Company to haul stone to various places in this vicinity. At present teams and wagons are used, but eventually the whole system will probably be motorized.

### WANT STORR RETURNED.

A petitioned signed by the majority of the local commuters is being prepared to be presented to the general superintendent of the C. R. R. of N. J., asking that A. A. Storr be returned as agent at the local station Mr. Storr has been the agent for the past five years and was one of the most popular of any of the holders of the position with local residents.

### FORM JUNIOR AUXILIARY.

Another society to work for the Episcopal church fund was organized Saturday afternoon among the girls of the Sunday school. It will be known as the Junior Auxiliary and will be conducted by Mrs. Chas. Bent. The meeting was held at the home of Mrs. J. Hudson Thompson, of Martine avenue.

### INTERESTING ADDRESSES.

The Rev. John M. Moore, of New York, made two interesting as well as instructive addresses before local people yesterday. At the morning service in the Baptist church he preached an absorbing sermon on "The Spiritual Challenge of the Five Year Program" and at the meeting of the Parish House Men's Forum in the afternoon he spoke on "Socialism" and presented some interesting views on one of the greatest class problems confronting the public today.

Miss Viola Garder, of North avenue, entertained Miss Mary Shaddock of New York over the week-end.

## Somerville

Mrs. Edward Couse and Miss Laura Couse of Division street, are spending the week-end in Halsey.

Alex A. Cortelyou, of Ross street, is spending this week in Syracuse attending the exhibition of Holstein Friesian cattle. A car load of cattle was shipped from Mr. Cortelyou's Bloomingdale farm.

William H. Hamilton, teacher of agriculture in the Somerville schools, has been elected assistant county demonstrator of agriculture in Mercer county. He will leave Somerville the latter part of this month for Trenton.

Miss Eleanor Brokaw has been spending part of this week in Newark.

Harry Mettler is making a trip through the New England States.

Miss R. Anna Miller, of West Main street, is visiting cousins in Woodbridge.

Miss Margaret McWilliams, of South street, is a guest of Mrs. Anna McWilliam in New York.

## Watchung.

Rev. George Montgomery, of Florida, preached two interesting sermons, yesterday in the Wilson Memorial church. Mr. Montgomery's topic for the morning service was "The Glories of the Cross," and the topic for the evening service was "Tests of Discipleship."

The North Plainfield Township Improvement Society will hold its monthly meeting tonight in Improvement Hall.

The Parent-Teacher Association will hold its regular meeting Thursday evening, in the Watchung School Auditorium. The teachers are arranging a program.

The monthly meeting of the Watchung Chemical Engine Company will be held Wednesday evening of this week at fire headquarters. The meeting was postponed from March 6.

Daniel H. Hawkins, of East Setauket, who has been spending two weeks at his home, has resumed his duties as teacher in the Watchung School.

Miss Stella M. Sheets, who has been spending two weeks with her parents in Clinton, has returned.

Miss Margarieute Dilts, of Phillipsburg, has resumed her duties as teacher in the Watchung School.

Miss Mary Stiles is confined to her home with a severe attack of grip.

## FREEHOLDERS FIX HEARINGS FOR ROAD IMPROVEMENTS

Delegations will appear before the Somerset County Board of Freeholders at the monthly meeting of that body at Somerville tomorrow to be granted hearings on the following propositions, viz.: (1) For the county to accept and build the Chimney Rock road from Bound Brook to Martinsville with state aid; (2) for the county to accept and build the McCurdy road running on the south side of the Raritan river from Bound Brook to New Brunswick with the assistance of the township. Both of these propositions have been agitated by George Kirch, North Plainfield's progressive representative on the Board of Freeholders for the past two or three years, and the prospects of their receiving a favorable vote Tuesday is considered bright.

According to the proposals, all of the hills on the road, from Bound Brook to Martinsville would be cut to a five per cent. grade and the thoroughfare macadamized. The estimated cost is $40,000.

The McCurdy road was surveyed a year ago at the expense of Mr. McCurdy. It is more level than the road from Bound Brook to Martinsville, there being only one hill to improve and the estimated cost of building this road is about $30,000 less than the other.

## PRIZES ARE BEING OFFERED FOR JERSEY CITY SLOGAN

Jersey City, March 13.—A slogan for Jersey City is wanted. Any one in the state may enter the contest and suggest a slogan, for which a grand prize of $25 is offered by the Jersey City Chamber of Commerce. Non-residents of the city are likewise eligible for three other prizes of $10, $5 and $2 for the best suggestions, aside from the winner. Details of the contest are being handled by the slogan editor of the Chamber of Commerce at 76 Montgomery street.

The contest will close June 10, which also will be the close of a "Made in Jersey City Week," when the manufacturers will hold an exhibition of their products. Business men and others from all parts of the state have been invited to attend the exhibition and learn of the diversified industries of the city, which may help in the selection of a slogan.

## SOMERVILLE TO HAVE BOY FARMING CLUB

Somerville, March 13.—Wallace Conover, of this place, is organizing a class of Wideawakes, the object of which is to stimulate an interest in farming among boys. The boys will have a garden throughout the summer and prizes will be distributed to those who raise the best vegetables of the various kinds. The first meeting will be held March 15, when officers will be elected.

## JOURNALISTIC OPINIONS

That James E. Martinee, the senior Senator from New Jersey, will be missed, when a year hence he lays down his Senatorial toga, as it is generally expected he will, is generally admitted in the United States Senate, where his flagrant disregard of some of the traditions of that body created both amazement and amusement five years ago. "The intentions of Martine are all right," said a prominent United States Senator in talking with a Sunday Call man recently," and now that we have gotten to know him better we like him. He may not have used tact at times, it is true, bue we regard him as sincere, and he is certainly both sociable and likeable. We do not expect to see him come back, but he will take with him the good wishes of a majority of his colleagues."—Newark Sunday Call.


# PROCTOR'S

10c CONTINUOUS 2 TO 11 P. M. Supreme Photoplays Changed Daily 10c

**I'M BACK AGAIN!!**

*TO-DAY in "WORK"*

TODAY
ALICE BRADY
in
"THE WOMAN IN 47"

CHARLIE CHAPLIN
in
"WORK"

TUESDAY
DOUGLAS FAIRBANKS
In His Latest Triumph
"HIS PICTURE IN THE PAPERS"

Henry Walthall and Edna Mayo in the second episode of "MARY PAGE"

WEDNESDAY
MAUDE GILBERT & WM. TOOKER in
"THE FOOL'S REVENGE"

A Fox Feature
And the 3rd episode of
"THE IRON CLAW"

EXTRAORDINARY ATTRACTIONS THURSDAY & FRIDAY

THURSDAY
Elinor Glynn's Famous Novel
"THREE WEEKS"

FRIDAY
It's Sequel
"ONE DAY"
From the Pen of Elinor Glynn

YOU cannot afford to miss these wonderful productions under any circumstances. They are positively the last word in photoplay entertainment. No increase in prices.



# U. S. ASTOR THEATRE

235 WEST FRONT ST., Plainfield, N. J.
Plainfield's Leading Photoplay Theatre

**Today and Tomorrow**

We present two favorite stars, ANITA STEWART and EARLE WILLIAMS in their first feature attraction since "The Goddess," entitled
**MY LADY'S SLIPPER**
A Vitagraph Production in 5 Parts.

Wednesday and Thursday
CHARLES CHERRY in
**THE MUMMY AND THE HUMMING BIRD**
A Paramount Picture in 5 parts

Friday and Saturday
PAULINE FREDERICK in
**BELLA DONNA**
A Paramount Picture, 5 parts.

These attractions are extraordinary, being three of the best subjects we have ever booked.

Don't fail to take advantage.


### MARCH 13 IN HISTORY.

1493—Columbus reached Spain with report of his discovery of America.

1521—Magellan discovered the Philippine Islands, on one of which he was killed by the natives.

1815—General Jackson, at New Orleans, received news of the treaty at Ghent. He revoked martial law and pardoned all military prisoners.

1848—Revolution broke out in Vienna; it ended by accession of Emperor Francis Joseph in the following December.

1879—Duke of Connaught married Princess Louise Margaret, of Prussia.

1881—Czar Alexander II. assassinated by explosion of a bomb.

1884—Present system of standard time was adopted in the United States.

1887—Triple Alliance was signed by Germany, Austria and Italy.

1900—United States offered to mediate between Boers and Great Britain

1915—THE WAR.
Allied fleet resumes attack on forts of Dardanelles.
Severe fighting continues at British front at Neuve Chapelle.

## N. P. H. S. GIRLS ARE FETED; THIRTY AT MAYOR'S BANQUET

Arranged by members of the Parent-Teacher Association, the banquet given Saturday evening in Somerset School to the girls' basketball team and their friends, by William L. Smalley, Mayor of North Plainfield, was a memorable occasion. Thirty partook of the sumptuous repast prepared by the willing mothers, the entire evening being crowded with jokes and jollity.

Albert Earley was toastmaster. Supervising Principal D. Fred Aungst was the first speaker.

Mayor "Bill" gave a short address. Mr. Earley then called on alumni members of the "Ancient Five" and the boys' basketball team. During the speech-making Miss Barnard, who has coached the basketball team so successfully for the pas two seasons, was given a handsome mahogany sewing cabinet.

The guests included the Misses Lillian Spencer, Marjorie Burtis, Theresa McCullough, Bertha Keller, Nora McDonough, Agnes Griffiths, Marian Chandler, Rose Cooper, Edna French, Adelaide Ricketts, Ethel Barnard, Helen Spencer, Gladys Sullivan, Mrs. Aungst, Mrs. Earley, Ernest Pruden, Addison Newkirk, William P. Taylor, Harold Meade, Harry Kirch, Andrew McDonough, Vincent La Porte, George Townley, William O. Taylor, Clifford Cashbrook, Douglas Stewart, Warren Townley, Sr., D. Fred Aungst, Albert Earley, Carroll Taylor, Oscar Dilts and Warren Townley.

The dinner was served by the Mmes. W. L. Smalley, W. O. Taylor, Frank Rowley, J. Stewart and W. M. Townley

[illegible] newspaper's classified columns are possible buyers for any desirable real estate in this city


# PLAINFIELD THEATRE

Counihan & Shannon, Props. and Mgrs.
The House of Varieties

**TONIGHT AT 8:15**
A riot of fun girdled with pretty girls. A beautiful production with a thousand laughs and thrills.
**BERT BAKER**
and the new BON TONS
With BABE LA TOUR and an all star cast including THE SENSATIONAL BARBARY COAST DANCERS FEELEY & McCLOUD
Prices 25c, 35c, 50c, 75c, $1.00.

**Tomorrow & Wednesday**
A Great Bill of Supreme Vaudeville
6—HIGH CLASS ACTS—6
and feature photoplays including Pathe Weekly.
Matinee, 2:15—5c and 10c.
Eve., 7 to 11—10c, 15c, 25c.

SPECIAL WEDNESDAY
CHARLIE CHAPLIN
In One of His Best

**Every Thursday**
"THE IRON CLAW,"
With Pearl White, Creighton Hale and Sheldon Lewis.

EVERY FRIDAY
Henry Walthall & Edna Mayo in "THE STRANGE CASE OF MARY PAGE"

COMING SOON
The Victor Herbert Masterpiece
"THE PRINCESS PAT"

COMING SOON
The $5,000 per week star from the Palace Theatre, New York,
**Sylvester Schaffer**

# Spring Opening

A Most Exclusive Presentation Of The New Fashion Ideas In

SUITS :: :: DRESSES
COATS MILLINERY
DRESS ACCESSORIES

*RECEPTION DAYS:*

**Tuesday** MARCH 14 **Wednesday** MARCH 15 **Thursday** MARCH 16

The Style Arbiters have achieved their most signa successes in the designing of Fashions for the New Season An elaborate exposition of the most accepted of these Styles will be displayed at **Tepper's**—an exposition which will appeal to all Women in Plainfield and its environs who are eager for Fashions that are both attractive and correct.

Of surpassing excellence is our *Millinery Display* whilst the Spring's most striking and original Style ideas are featured in the showing of Apparel for Women and Children.

*You Are Cordially Invited to Attend*

More for Your Money at
**Tepper's**
PLAINFIELD ~NEW JERSEY~


## J. P. MORGAN.

Financier Sails on Liner Philadelphia From London.

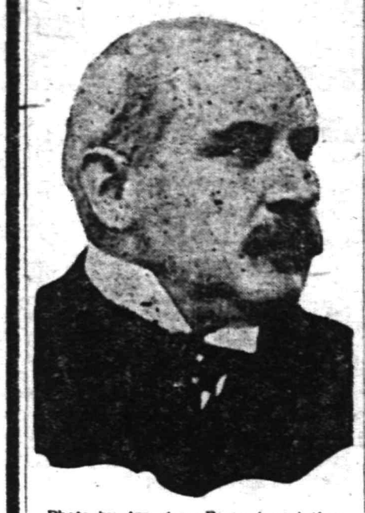

Photo by American Press Association.

## DECISION IS WON BY MISS MOROSINI

### Heiress Is Winner In Suit For Annullment.

Kingston, N. Y., March 13.—The marriage of Giulia Morosini, heiress of the $7,000,000 estate of Giovanni Morosini, to Arthur M. Werner, the former mounted policeman, was annulled. Supreme Court Justice Hasbrouck approved the report of D. E. Atkins, the referee in the suit of Mrs Werner, or Miss Morosini, against her husband.

In his decision Justice Hasbrouck said that the ex-policeman's only desire seemed to be to get Miss Morosini's money and hers only to keep his love. His course, says Justice Hasbrouck, "reveals a character unusually despicable."

Of Miss Morosini he says: "I am satisfied that she has no intellectual strength; that she is a weak woman; that the defendant, in the days of her mature womanhood, made love to her and that, reciprocating and under the spell of the 'sublime passion,' she became the easy prey of this forceful man, the defendant. She wanted plainly only affection; he wanted nothing but money.

"From whatever angle we hold these circumstances up to view sordid lust of the defendant after money seems ever present. Such being the motive in this drama in real life, there should b no difficulty in exculpating an unoffending player."

Justice Hasbrouck said that he is not satisfied that Miss Morosini knew that Werner used money she gave him to get a Reno divorce from his first wife, Alice Redding, which he holds was illegal. The proceedings of Werner first in obtaining a position as superintendent of Miss Morosini's place on Long Island, then after his marriage to her of obtaining $10,000 a year from her as salary and of obtaining an agreement from her to pay him $55,000 to release her, are cited as evidence of his avarice.

## DEATH IN EMPTY TIN CANS.

**Punch Holes In Bottoms and Save Lives, Says U. S.**

Washington, March 13.—The United States public health service announced that the tin can is a menace. An official bulletin says:

"Malaria experts of the United States health service have found that discarded tin cans containing rain water are breeding places for the mosquito, which is the sole agent in spreading malaria.

"A hole in the bottom of the empty can might have resulted in the saving of a human life. Certainly it would have assisted in preventing a debilitating illness. Empty tin cans have no business about the premises anyway, but if we must so decorate our back yards let us see to it that the can has a hole in the bottom."

## FINDS SON AFTER 30 YEARS.

**Mother Locates Her Boy and He Inherits Estate.**

Webster City, Ia., March 13.—Stolen from his custody by his own father thirty years ago, later placed in a children's home in Des Moines and adopted by a family at Lehigh, David Brundage now finds himself the heir to an estate, all because his mother, during all these thirty years, has never once ceased her search for him.

**Germans to Tour Bulgaria.**

Amsterdam, March 13.—A large number of members of the reichstag, representing all the members of the German parties, intend to make an extensive tour of Bulgaria during April to study conditions and business possibilities in that country, according to the Berlin Tageblatt. The parliamentarians will also visit Macedonia.


**EXPERT FOOT DOCTOR**
For All Foot Ills—Do Yours Need Attention?
**Albert Cohn, D. S. C.**
Surgeon Chiropodist

**B. FRANKEL & SON**
Phone 2432 315 Plainfield Av.
WHOLESALE JUNK DEALERS.
Highest cash prices paid for old autos. Terms cash.


## DELEGATES TO BULL MOOSE CONVENTION

### Progressives Hold An Enthusiastic State Convention—Still Loyal to Roosevelt.

The Progressive party of the State met at Trenton, Saturday, and nominated 54 delegates and alternates to the national convention of the party to be held in Chicago, beginning June 7. Everett Colby, of Essex; J. A. E. Hopkins, of Morris; Joseph H. Marvel, of Atlantic, and William H. Bright, of Cape May, were chosen as the "big four" to the convention, with Patrick H. Loftus, of Monmouth; Clark Miller, of Morris; J. B. Furber, of Union, and Louis B. Le Duc, of Camden, as alternates.

There were present representatives from practically all the Congressional districts and many counties, and all seemed ready to start a demonstration for Roosevelt at every mention of his name. Resolutions reiterating the party's faith in the 1912 platform were adopted. Among the district delegates chosen were Henry W. Herrman, of Plainfield; Charles C. Wheeler, of North Plainfield, and Irving S. Whiting, of Bound Brook.

Joseph Kirch resumed his duties in Kuhn's grocery store on Somerset street today, after an illness of two weeks with the grip.

—Advertise in the Daily Press.

**AN ORDINANCE FOR THE WIDENING AND IMPROVEMENT OF SOMERSET STREET FROM THE CENTER OF JACKSON AVENUE NORTHWESTERLY TO THE CENTER OF JOHNSTON'S DRIVE.**

The Mayor and Council of the Borough of North Plainfield do enact as follows:

Section 1. That Somerset street in said Borough from the center of Jackson avenue northwesterly to the center of Johnston's drive, be and the same is hereby ordered widened and improved as hereinafter specified, that is to say:

Widened (as shown by the map prepared under the direction of the Council, accompanying this ordinance when introduced, and showing the location and character of the improvement, the lands and real estate to be taken therefor, and the names as far as can be ascertained, of the owners of such lands and real estate, which said map is entitled: "Map showing proposed improvement of Somerset street from Jackson avenue northwesterly to Johnston's drive and Borough line, Borough of North Plainfield, N. J., 1916," made by H. C. VanEmburgh, Borough Engineer, so that the side lines thereof shall be sixty (60) feet apart instead of fifty (50) feet, as at present; such widening to be accomplished by setting back said side lines on each side five feet from the present location thereof from the center line of Jackson avenue to the center line of Johnston's drive; and so that said side lines shall be everywhere distant at right angles thirty feet from the center line of said section of said street beginning at a point at the intersection of the center lines of Jackson avenue and Somerset street said point being distant in a magnetic course of north 70 degrees 30 minutes east 138.41 feet from the easterly corner of the Methodist Episcopal church situated on Park place; thence north 49 degrees 54 minutes west 1647.57 feet to the center line of Mountain avenue; thence north 39 degrees 43 minutes west 1105.85 feet to the line between lands of L. M. Codington and the Union County Investment Co.; thence north 39 degrees 53 minutes west 714.30 feet to the center line of Jenning's lane; thence north 38 degrees 29 minutes west 929.90 feet to the center line of Johnston's drive.

And by moving back from the center and re-establishing the curbs on said section of Somerset street so that said curb lines shall be located twenty feet from said center line on each side of the street from Jackson avenue to Johnston's drive.

Also by removal or moving back of all fences, buildings, or parts of buildings, necessary to be removed back in order to so widen said street; the removal and resetting of all curbing, the removal and relaying of all sidewalks, the removal of all trees, poles, blocks, or other articles or things of whatsoever character, and the doing of all work whatsoever necessary to be removed or done for the proper accomplishment of such widening. And by grading, guttering, macadamizing to a depth of eight inches with crushed stone from center to curb on both sides of said section of said street so widened, and the placing thereof of first-class condition both as to roadways, gutters, curbs, sidewalks and in all other respects.

Section 2. This ordinance shall take effect on the 15th day of March, A. D. Nineteen Hundred and Sixteen.

Approved March 3, 1916.

WILLIAM L. SMALLEY, Mayor,

Attest:
FREDERICK A. MARTIN, Borough Clerk.

## Corporation Notice.

**PROPOSALS FOR THE REPAIR, RESURFACING AND REBUILDING OF STREETS.**

Notice is hereby given that sealed proposals will be received by the Common Council of the City of Plainfield, N. J., at the Council Chamber, No. 149 North avenue, on Monday, April 3, 1916, at 8 o'clock p. m., for the repair, resurfacing and rebuilding of macadam streets during the present year, as provided for in the specifications on file in the office of the Street Commissioner.

Upon receipt of the bids or proposals the Common Council will immediately proceed to unseal the same and publicly announce the contents thereof in the presence of the parties bidding or their agents, provided said parties or agents choose to be then and there present, and also make proper record of said prices and terms.

The right to reject any or all bids is expressly reserved by the Common Council.

GEORGE B. WEAN,
City Clerk pro tem.
Dated Plainfield, N. J., March 6, 1916.
3 13 2tm.

SHERIFF'S SALE—In Chancery of New Jersey. Between Harrie L. McIntosh, complainant, and Gerardo Malanga, et al., defendants. Fi. fa. for sale of mortgaged premises.

By virtue of the above stated writ of fieri facias to me directed, I shall expose for sale at public vendue, at the Sheriff's office in the Court House, in the city of Elizabeth, N. J., on

WEDNESDAY, THE TWENTY-SECOND DAY OF MARCH A. D., 1916,

at two o'clock in the afternoon of said day. All that certain tract or parcel of land and premises, hereinafter particularly described, situate, lying and being in the City of Plainfield, in the County of Union and State of New Jersey. Beginning at the southerly corner of Third Street and Prescott place; thence southwesterly along the southeasterly side of Third street sixty (60) feet; thence southeasterly parallel with Prescott place, one hundred and fifty (150) feet; thence northeasterly parallel with Third street sixty (60) feet to the southwesterly side of Prescott place; thence northwesterly along said side of Prescott place, one hundred and fifty (150) feet to the place of beginning.

GEORGE C. OTTO, Sheriff.
CHARLES M. DOLLIVER, Sol'r.
2 28 4-m Fees, $10.88

ADMINISTRATOR'S SETTLEMENT. Notice is hereby given. That the account of the subscriber, administrator of Mary T. Clark, deceased, [illegible] audited and stated by the [illegible] for settlement [illegible] County [illegible] day of [illegible]

## LANSING TO HAVE A VACATION OF TEN DAYS

Washington, March 13.—After a conference with President Wilson today, Secretary Lansing will leave on a ten days' vacation at Pinehurst, N. C. Counsellor Polk will be Acting Secretary of State in his absence. The German crisis will not reach an acute stage before Mr. Lansing returns to Washington.

## SOLDIERS TO ASSIST IN SEEDING IN CANADA

Chicago, March 13.—B. W. Snow, in a letter from Winnipeg, says that the labor question for seeding has been regarded as serious but that the military authorities have decided that all soldiers training in the west be allowed four weeks leave during seeding time to help with the work. Their pay will continue during that time and they will receive farm wages in addition. There are 27,000 troops in the west, a large majority being from farms and with this help seeding of crops will be done without delay.

## RAILROAD VICTIMS FUNERAL HELD THIS AFTERNOON

The funeral of Samuel Pyatt, who met a tragic death on the Lehigh Valley tracks near South Plainfield, Saturday morning, was held at his late home on lower Clinton avenue, Samptown, this afternoon. It was largely attended by relatives and friends from Plainfield, New Market, South Plainfield and other places. Rev. J. J. Allen, of the South Plainfield Baptist church, conducted the service, assisted by Rev. C. W. F. Attlee, of this city. There were numerous flowers, among them being set pieces from Friendship Council, Jr. O. U. A. M., and Lakeside Council, D. of L., of New Market, of which he was a member.

Burial was made in Middlesex Hillside cemetery in Samptown, six members of Friendship Council acting as pall bearers.

—Press want ads. pay.

## HANEL COLLAPSES WHEN HE GETS DEATH SENTENCE

New York, March 13.—Joseph Hanel, murderer of his employer, Mrs. Julia Heilner, on April 23, 1915, at her home, 217 Abemarle road, Flatbush, collapsed today when he was sentenced to the electric chair. Justice Crane, in the Brooklyn Supreme Court, sentenced him to die during the week begin April 23, exactly one year to a day after his crime.

## BORO DOMINO TOURNEY WILL START TONIGHT

The North Plainfield Domino tournament commences this evening, when the team of the North Plainfield Republican Club plays the Borough Fire team at fire headquarters and the North Plainfield Domino Club team plays the Gaub barber shop five at Gaub's baber shop.

The teams are made up as follows:

North Plainfield Domino Club—C. Conover, captain; W. Campbell, Al DeNise, W. Townley and George Gaddis.

North Plainfield Republican Club—James K. Arnold, captain; W. Uharhan, Howard Woolston, Horace onover and J. J. Stahl.

Gaub's barber shop—David Allen, captain; Ed Gaub, Harry Cooke, W. Daly and James C. Walker.

Fire Department—William T. McCullough, captain; Al Fritts, L. Barrett, R. Schmidt and C. Hann.

The official scorer is Andrew J. Carney, Jr.

**No Action of Importance.**

Paris, March 13.—French war statement:

"There was no infantry action to the north of Verdun. The bombardment continued during the night off against Bethincourt and in the region of Douaumont as well as in the Woevre region. In the sectors of Moulainville and Ranvaux our artillery is showing great activity on the entire front. In Le Pretre forest a body of our troops penetrated an enemy trench near Croix Des Carmes on a front of about 200 yards. The night was calm on the rest of the front."

## *German Valley. and Chester*

Union services were held last night in the Presbyterian church. Rev. Lewis F. Sauerbrunn preached.

All available men are at work shoveling snow on county and township roads in Chester township.

J. Cecil Hoffman has leased the Van Arsdale house in Main street.

GeorgeChristenson has moved into the Skellenger house in Ferry street.

The local grange Wednesday night will hold a sock social in its hall.

The snow of the last few days has reduced the attendance in Chester township schools nearly one-half.

## *Whitehouse*

The Misses Anna Gano and Pearl Apgar returned Saturday afternoon to New Germantown, after a visit to Mr. and Mrs. Charles Moke, in New Brunswick.

The Wishbone Improvement Society will be entertained the afternoon of March 22 by Miss Florence Turner in East Whiehouse.

Mr. and Mrs. Lester Apgar returned to Neshanic, Saturday, after a visit to Mr. and Mrs. Edward Brokaw in East Whitehouse.

John Stone and family have moved to their newly erected residence in East Whitehouse.

The Octave Reading Club will meet the afternoon of March 23 at the residence of Mrs. Henry T. Jones at Whitehouse Station.

John Hockenbury, of Lebanon, is suffering from two broken ribs as the result of a fall on the ice.

Mrs. Catherine Wyckoff, of New Germantown, is spending several weeks with her daughter, Mrs. Fremont K. Shafer, near Lebanon.

**LAYMAN PREACHED.**

In the absence of the pastor, Rev. E. C. Gillespie, Mr. Haynes, a layman from Roselle Park, occupied the pulpit of the Grace M. E. church yesterday morning, and in the evening, Rev. F. J. Hubach, the district superintendent, delivered the sermon. In the afternoon, the pastor's Bible class was in charge of Robert Boyd, the singing evangelist of Elizabeth, who conducted the music at the morning church service. About forty-five members of the class attended. Thursday evening, a reception and social will be tendered to the members recently taken into the church. The affair will be held in the chapel.

## IS FOUND DEAD ON RAILROAD TRACKS

### Generally Believed That Victim Met With Foul Play.

White Hill, N. J., March 13.—Missed from his train after it left the local station, William Caskill, forty-nine years old, a conductor on the Trenton division of the Pennsylvania railroad, was found dead beside the tracks under conditions that Coroner Samuel Gaskill believes indicate that he met with foul play. He was last seen alive by passengers as he called out the White Hill stop.

A brakeman became suspicious when the conductor gave no signal at Bordentown, the next stop, and the train was backed to White Hill, where a searching party found the body beside the tracks. Gaskill's back was broken, several ribs were crushed, a suspicious hole was in the chest, and a severe contusion was noticed over the left temple.

Detectives said that Gaskill had some bitter enemies and that it would have been possible for an assailant to attack him on the car steps without being seen by passengers.

State and railroad detectives were working on the case, and Coroner Gaskill has ordered an inquest. A widow, two daughters and one son survive Gaskill.

—If you have something to rent, you have something to advertise—and something that it will pay you to advertise adequately and persistently.

—That funny fellow stoop ra on the classified page.

## LINKE IS ARRESTED ON COMPLAINT OF NEWARKER

Franke Linke, of 227 West Front street, Plainfield, was arraigned before Judge William De Meza in police court at 3 o'clock this afternoon on complaint made out by James Whalen, of Newark, a representative of the Bottler's Association. The complaint charged that Linke "did fill or cause to be filled with lager beer or other beverage, bottles without having obtained the written consent of the C. Feigenspan corporation, to which the bottles belong." Linke entered a plea of not guilty and the case was continued until Monday, March 27, at 9 a. m.

## TWO HURT IN CAR CRASH.

**Newark Trolley Sideswipes Jitney Bus. Chauffeur Arrested.**

Newark, N. J., March 13.—Several persons were hurt in a collision of a trolley car and jitney bus in Broad street, near Market street. Miss Catherine McLeavey of 244 Highland avenue, Kearny, and Miss Martha Hooks of 18 Watts street, Kearny, were badly cut and bruised.

The police arrested the chauffeur, Alexander Scheurle. It is said he attempted to cross the tracks to reach the northbound safety isle ahead of the trolley when the crash occurred.

## BRUMBAUGH FOR PRESIDENT.

**Pennsylvania Governor Also Fights Penrose For State Control.**

Pittsburgh, March 13. — Governor Martin Brumbaugh of Pennsylvania declared himself in the race for the Republican nomination for president as the first step in the war for control of the Republican party of the state between the governor and Senator Boies Penrose.

**Churchill Off to Front.**

London, March 13.—Colonel Winston Spencer Churchill, former first lord of the admiralty, returned to the front in France.

—Still-useful furniture may be sold for what it is worth to somebody else—if you give the selling-task to a classified ad.

## Announcement to Party Line Telephone Subscribers

To subscribers who now have Party Line Telephone Service, we announce that we are prepared to furnish Individual Line Telephone Service.

*The Difference:*
Individual Line Service provides one line for a subscriber's *exclusive* use. Party Line Service provides one line for the use of a *number* of subscribers.

*The Advantage:*
Individual Line Service makes the subscriber independent of the use others are making of the service. It allows calls to be sent and received at all times without delay.

*The Cost:*
Just a few cents more a day than you now pay for Party Line Service.

*TELEPHONE our Commercial Office for full particulars.*

NEW YORK TELEPHONE COMPANY 18-B

E. B. WILSON, Local Commercial Manager,
307 Park Avenue, Plainfield, N. J.


## SUFFRAGISTS ARE NOT DISCOURAGED

### Say Legislative Action Was Almost a Victory for the Cause.

The suffragists, according to their leaders, are not surprised at the fate of their bill for Preesidential Suffrage in the Senate, and consider the vote of three to ten on the motion to reconsider the adverse report of the Elections Committee, to which it had been referred by the President of the Senate, William T. Read, of Camden county, as a very good one, although they regret that Senator Egan, of Hudson county, and Senator Ackley, of Cumberland county, were absent when the vote was taken, as both these men had promised to support the bill. The fact that three men of such prominence as Senators Hennessy, of Bergen, Colgate, of Essex, and Pierce, of Union, voted in favor of the motion, is very gratifying to them.

Mrs. Robert S. Huse, of Elizabeth, chairman of the Suffrage Legislative Committee, says, "We could not have expected any other result with the bill in the hands of a committee, every member of which is an anti-suffragist. One thing which interests me very much is the fact that some of the men who voted not to leave this bill on the calendar for further consideration and a vote, had evidently not even read the bill, because our county leaders received letters from them only a few days before the bill came up, referring to it as a bill to allow women to vote in the Presidential preferential primaries this spring—with which it, of course, had no more to do than the proverbial flowers which will soon bloom in the spring. We cannot help wondering whether the same careful consideration is given to all bills which these gentlemen vote upon."

Mrs. Feickert, of this city, president of the New Jersey Woman Suffrage Association, says, "The bill has accomplished its purpose. We have made it part of our work for the future to keep all our seventy-five thousand members, and through them the women of the state generally, informed upon the record of every man in the Legislature on every subject relating to the welfare of women or children. There has been no opportunity in the past for the Legislature to go on record in regard to a straight woman suffrage measure, because previous bills have been for a referendum to the voters of the state, and did not commit any man as to his personal views; and we were very anxious to know just which men were thorough-going suffragists. While six of the Senators present, when the vote was taken on Monday night, declined to vote at all, thus leaving it an open question how their votes would have been cast if the bill itself had been before them, and not merely a motion to reconsider the recommendations of an unfavorable committee, still we feel as if we know pretty well how each man stands, and we will be able to report to our members in each county the attitude of their own Senator in regard to even a very limited degree of suffrage for women.

"We hear so many statements that women would not vote if they had a chance, that we feel the Legislature lost a fine opportunity of settling this question, in regard to New Jersey women at any rate, when it did not pass the Presidential suffrage bill, a measure which it could just as easily have revoked next year if the result at the coming election had not warranted the continuance of such a law."

The service at the First Baptist church last night was evangelistic in nature, and at the close several persons expressed a desire to lead a Christin life.

—Going to build? See Saturday's Press.

## SERVICES IN LOCAL HOMES ON TUESDAY

### Where Cottage Prayer Meetings Are to Be Held Tomorrow.

A large number of prayer services are to be held in Plainfield homes tomorrow night as a part of the preparation for the coming Biederwolf campaign. Places for the cottage services and leaders as announced by the committee follow:

Mrs. Drake, Mountain avenue; E. S. Ralston.

Mrs. Westergarde, 226 Leland avenue; L. W. Randolph.

Mrs. Gonod, 1232 George street.

John Eggie, 518 Woodland avenue; J. B. Zane.

J. D. Loizeaux, 1069 Hillside avenue; J. Henry Crane.

Mrs. E. F. Glover, 935 Park avenue; D. M. Runyon.

Mrs. J. T. Goodwin, 740 Carleton avenue; F. H. Andrews.

Charles Hazell, 657 East Sixth street; Thomas Cumming.

Mrs. Frederic Mead, 537 Front street; W. D. Murray.

Mrs. Lippincott, 148 Netherwood avenue; Rev. C. E. Herring.

Mrs. F. E. Stebbins, 68 Grandview avenue; Mrs. Rodney Lewis.

Andrew Lutkins, 147 Somerset street; Charles Harden.

J. Foster, 207 Somerset street; J. E. Church.

Mr. Gayle, 18 Vine street; J. S. Lewis.

Mrs. Case, 35 Craig place; J. A. Powelson.

Mrs. Van Emburgh, 83 Westervelt avenue; Miss Easton.

Mrs. J. H. Manning, 214 East Sixth street; Harry Gee.

The Y. W. C. A., A. C. Estes.

J. C. Evans, 1231 Lenox avenue; P. S. Suffern.

Miss Ella Serrell, 931 Union street.

Rev. Edwin Shaw, 511 Central avenue; P. A. Whitford.

Rev. P. B. Strong, 124 West Eighth street; Rev. Dr. P. B. Strong.

Mrs. Rittenhouse, 318 New street; Mr. Smith.

Charles Conover, 115 Elmwood place; Rev. E. C. Conover.

Lewis Titsworth, 452 West Fifth street; Mr. Allen.

Mrs. E. Baker, 23 Duer street; Mr. Compton.

Mrs. George Whitlock, 440 West Front street; Mr. St. Clair.

Chancey Colthar, 149 Duer street; Mr. West.

V. P. Heath, 240 Watchung avenue; Edgar Sheppard.

Dr. S. S. Wilcox, 108 Crescent avenue; G. Stuart Simons.

Mrs. C. L. Lincoln, 622 West Eighth street; Rev. John Y. Broek.

Walter Manning, 807 West Seventh street; Mr. McClymont.

Mrs. T. S. Randolph, 28 Albert street; E. Davies.

Rayfield Lines, 1336 West Third street; Robert Love.

William A. Warren, 1331 South Second street; Mrs. Joseph Taylor.

Colored—Mrs. Lulu Dempsey, 640 West Third street; Rev. D. T. Campbell.

## TO TAKE OUT LIABILITY INSURANCE FOR REVIVAL

A largely attended meeting of the general committee of the Biederwolf campaign was held at the Y. M. C. A. building yesterday afternoon at 4 o'clock to take action on a number of details looking to the final ararngement for the campaign, which begins on April 9. A decision to incorporate was reached with the officers of the executive committee as incorporators. It was voted to take out liability insurance as a means of protecting those attending the meetings in the tabernacle.


FOR RENT.

TO RENT—First floor, at 91 Westervelt avenue, April first. Inquire 43 Nountain avenue. 3 13 5


## APPEAL IN BEHALF OF THE BOBOLINK

### New Jersey Audubon Society Urges Legislation to Protect Song Bird.

Years ago the bobolink was a not uncommon summer resident and nesting bird in suitable sectios of Northern New Jersey. Today there is little evidence that its status in the State embraces more than semi-yearly visits during spring and fall migration periods. The reason is not far to seek. Under the name of "Reed Bird" it has been classed as a game bird and its shooting permitted under the laws of the State during the months of September, October, November and December. The present regulations under the Federal migratory bird law shorten this open season to the months of September and October, but they are subject to change at any time, at the behest of the gunners.

The wonderful songs of the Bobolink, that prince of songsters, therefore, is rarely heard now within our State. The demand of a few marsh gunners for the legal right to shoot this bird of valuable insectivorous habits, outweighs the agricultural interests and the aesthetic pleas in its behalf. That incomparable, rollicking melody is hushed over all New Jersey meadows, because this bird, without a single attribute of a game bird, is claimed by a few pseudo-sportsmen as exclusively their own.

Is it not time that this stigma on the game laws of New Jersey was removed? Is it not time to return this jolly, insect-eating songster to its proper place among the song and insectivorous birds, protected at all times by the laws of New Jersey?

We believe that there can only be a confirmative answer from all who do not place a very questionable form of sport above every other consideration.

At the behest of the New Jersey Audubon Society, the Hon. Alonzo D. Herrick has introduced into the Legislature Assembly bill No. 22. We ask of every reader careful consideration of this bill. What are the claims in its behalf? Legal protection to a marvelous songster and valuable insect-eating bird. What is the opposition to the measure? The desire of a few gunners to shoot as game a bird that is entirely lacking in the essentials of a game bird. Remember that the bobolink is no longer even a menace to the rice crop of the south. That industry has left the path of the bird's migratory flight.

Thing of these things, reader, and let your representative in the Legislature know which you place first, economic and aesthetic considerations of the people of the State, or the "sport" of a few conscienceless gunners.

## BOARDER TOOK CLOTHES AND WATCH, IS CHARGE

Somerville, March 13.—Henry Stable was arrested last Friday evening by the Bound Brook authorities upon information furnished by the county authorities. Stable is charged with grand larceny and is in the county jail here to wait the action of the grand jury. Stable, who is also known as Will Kaiser, boarded at the home of William Newland on Davenport street, Somerville. Last Thursday, Mrs. Newland returned to her home and discovered that Mr. Newland's new suit and hat and his gold watch had disappeared. Mrs. Newland notified Detective George D. Totten and Stable's arrest followed.

**ARRESTED FOR BOARD BILL.**

John Purcell, of 22 Kingsland avenue, Lyndhurst, was arrested by Chief Kiely and Captain Flynn Saturday afternoon on a charge of defrauding a boarding house. He was picked up on a warrant from outside authorities and will be sent back at once.


Common Prices Uncommon Clothes

Uncommon in point of value—volume lowers our costs, and a minimum margin of profit keeps prices rock-bottom to you.

Uncommon in point of Workmanship, Fit, Style Rothberg—labeled in the vocabulary of Plainfield ers is the synonym for men's clothes that show character in their cut, talent in their tailoring, and the presence and personality of style.

*SUITS*
**$12 to $25**

**Rothberg's**
Stein-Bloch Smart Clothes.
**206 W. Front St.**
Plainfield, N. J.



# NOW IS THE TIME TO BUY DRESS GOODS AND SILKS

Our Stocks are Complete with Everything that's New and most wanted for Spring and Summer Wear. Compared with everyday costs, the Saving on Every Item Quoted in this Advertisement will range from 25 to 50 per cent. That's why we say, "*BUY NOW*," as we positively cannot duplicate *These Splendid Offerings.*

### White Dress Goods

BEDFORD CORD—All wool, 50 inches wide ..... 1.49
BEDFORD CORD—All wool, 46 inches wide ..... 85c
SERGE SUITING—54 inches wide, all wool ..... 1.25
FRENCH SERGE—All wool, 44 inches wide ..... 1.00
HENRIETTA CLOTH—42 inches wide, all wool ..... 1.00
BROADCLOTH—Strictly all wool, sponged and shrunk, 54 inches wide, in African brown, Copenhagen blue, black and old rose ..... 1.98
BATTLESHIP GREY—All wool, 54 inches wide ..... 1.49

### Navy Blue Dress Goods

PANAMA CLOTH—54 inches wide, all wool ..... 1.15
BEDFORD CORD—All wool, 52 inches wide ..... 1.00
FRENCH SERGE—42 inches wide, all wool ..... 79c
OTTOMAN CLOTH—All wool, 52 inches wide ..... 1.25
STORM SERGE—42 inches wide, all wool ..... 59c
NOVELTY DRESS GOODS—Such as green and black and blue and black checks, stripes and plaids; 42 to 56 in. wide, ranging in price from $1.00 to.... 50c

### Black Dress Goods

FRENCH SERGE—All wool, 52 inches wide ..... 1.25
STORM SERGE—50 inches wide, all wool ..... 1.00
SERGE SUITING—42 inches wide, all wool ..... 75c
OTTOMAN CLOTH—All wool, 50 inches wide ..... 1.00
STORM SERGE—42 inches wide, all wool ..... 59c
SHEPHERD CHECKS—Black and white checks, 56 inches wide ..... 1.00
CHECKED SUITING—56 inches wide, all wool ..... 1.25
BROWN, WHITE and BLUE combination checks, 46 inches wide ..... 79c
BLACK and WHITE and blue and white checks, 40 inches wide ..... 59c
BROKEN CHECKS—In black and white, all wool, 48 inches wide ..... 1.00

### Splendid Silk Values

SILK PONGEE—36 inches wide, in Copenhagen, old rose, reseda, green and natural ..... 85c
WASH SILKS—For waistings, 36 inches wide ..... 59c
PONGEE—All silk in natural color only ..... 59c
ALL SILK PONGEE—33 inches wide, natural color ..... 79c
WHITE WASH SILKS—Fancy striped, 36 in. wide ..... 50c

Housefurnishings in the Basement.

**Woodhull & Martin Co.**

Bakery Dept. on the Main Floor.



**Bonn's**

**Spring Millinery—Opening Display**
**TO-MORROW AND WEDNESDAY**
*The Styles For Present And Coming Season*
*You Are Cordially Invited To Attend*



**Spring Millinery Opening**
**DALEY**
172 East Front Street
**Tomorrow, Wednesday, Thursday**


## "SAVE IRISH BABIES" THE LATEST SLOGAN

### Baby Welfare Committee and Mothers of St. Mary's Endorse Movement.

"Save the Irish Babies!" is the latest slogan in the nation-wide campaign for better babies. The success of "Baby Week" in America greatly interested the Marchioness of Aberdeen and Temair, who, with her husband, is in this country at the present time, with the object of gaining support for a movement on the same lines in Ireland under the auspices of the Women's National Health Association, of which she is the founder and president. In a letter addressed to Mrs. W. M. Sandford, of this city, one of the officers of the Mother's association, Lady Aberdeen states: "May I ask you to request any members of your organization who are of Irish parentage or sympathies to consider whether they could not follow up your nation-wide Baby Week by an effort to make the following week an Irish Babies' Week by arranging social gatherings or entertainments in connection with St. Patrick's Day, the proceeds of which might be devoted to the care of Irish mothers and babies?"

The plan has received the hearty endorsement of Mrs. Frederick Goddard, president of the Baby Welfare Committee of Plainfield. At a meeting of mothers held in St. Mary's Parochial school, Friday, March 10, the gathering endorsed the movement. Rev. Father B. M. Bogan, pastor of the church, presided at the meeting, and an address was given by Dr. Frederick Hughes, of this city. This meeting of mothers is probably the first of its kind that has been started among parochial schools in the state.

In discussing the matter, Lady Aberdeen said there is a criminal and needless waste of precious little lives going on, to a greater or lesser degree, everywhere. Much of this waste, she added, could be prevented by simple measures, and through proper care of mothers and babies, by instruction to mothers, through visiting nurses and in other ways, the Association has been saving many lives. Then came the war, said Lady Aberdeen, and the Association suddenly faced the danger of annihilation for lack of funds.

"Lord Aberdeen and I are looking to America to help save the worthy cause of child welfare work in Ireland from destruction. We came here, firstly, because of the well-known generous attitude of the American public toward any humanitarian effort; secondly, because America has really led the way in modern methods with regard to infant welfare, anti-tuberculosis work and kindred endeavors; thirdly, because America owes in some measure a debt to Ireland for the sturdy citizens she has received from there; and fourthly, because there was no place else to go. Any person wishing to help save the babies of Ireland may address communications to the American Auxiliary of the Women's National Health Association of Ireland, 105 East Twenty-second street, New York."

## FOUR BOYS FROM BAYONNE ARRESTED IN THIS CITY

Alex Urbon, John Winkle, Polick Kalhanski and Louis Goble, all boys, were arrested by Patrolman Joseph Dunlap at the Clinton avenue station of the New Jersey Central railway at 2:30 yesterday morning, charged with trespassing on the property of the road. The boys ran away from home in Bayonne, Saturday. They walked up the tracks to Clinton avenue, where the officer found them warming by the station stove. Each had a number of packages of cigarettes and it is believed that these were stolen. Two of the boys have served terms in the Rahway Reformatory. They will be sent back to Bayonne.

—Try Press want ads. They pay.


**High In Heating Units**

Our coal is high in heating units; that is why we receive so many repeat orders.

Do you not want your money to purchase the maximum of heat?—of course you do—then purchase your next year's coal supply from us. We are ready.

**BOICE RUNYON CO.**
Park at North Avenue
Established 1887.
Coal, Lumber and Masons' Materials.



| | |
|---|---|
| Nujol | 68c |
| Durham Duplex Blades | 45c |
| Gillette Blades | 45c and 90c |
| Pape's Diapepsin | 30c |
| Maltine Preparations | 87c |
| Sozodont | 20c |
| Rubi Foam | 20c |
| Kolynos | 20c |
| D'Jer Kiss Talcum | 23c |
| Merck's Milk Sugar, lb. | 25c |
| Pinkham's Vegetable Comp. | 69c |
| Ex Lax | 10c, 20c |
| Auto-Lax | 10c, 20c |

**Schreiner Bros.**
Reliable Prescription Druggists
Park Ave. and Second St.



HEADQUARTERS FOR
**GIBSON'S**
RYE
E. C. WESTCOTT
115 East Front Street


## NEGRO FINED $50 FOR ASSAULTING WHITE MAN

Somerville, March 13.—William Chavis, colored, was fined $50 by Judge Beekman at a special session of county court here this morning on a charge of assault and battery. Chavis was prosecuted by Ernest Partridge, of Bound Brook. The negro went to the Partridge home last summer and beat his wife, who was a servant there, and when Patridge objected he was assaulted. Chavis made a $200 cash bond at that time but left the county. He paid his fine today.

—Press want ads. work wonders.

# LAMONTE TO STUDY INSURANCE LAWS

**Banking Commissioner Goes South to Look Into Fire Company Regulations.**

Trenton, March 13.—For the purpose of making a study of legislation recently enacted by the Legislature of South Carolina and relating to the supervision of fire insurance companies, State Commissioner of Banking and Insurance George M. La Monte will spend the next ten days in the Southern State.

Commissioner La Monte will spend much of his time while in South Carolina in conference with the insurance commissioner of that State and making a detailed investigation of the effect of this new fire insurance legislation. There has been much complaint in New Jersey in recent years on fire insurance rates, this complaint resulting in an investigation two years ago and in the presentation of a resolution in the present Legislature by former Speaker Godfrey to look into the size of the salaries paid fire insurance officials.

The New Jersey Banking and Insurance Department did not have in its records the information sought by the former speaker, and it is possible that the Legislature will pass another resolution before its close to take up the question of the alleged high salaries paid to officials of these companies and which are said to play at least a part in the high rates that are exacted for insurance.

The insurance companies of South Carolina have complained vigorously at the legislation passed there and it is to ascertain, by personal inquiry, whether there is anything worth while in the new laws that could be applied in New Jersey, that Commissioner La Monte has undertaken the trip South.

# POLICE CALLED TO QUELL BASKETBALL DISTURBANCE

Somerville, March 13.—A near riot was precipitated Saturday night in the local armory when McCreay, center for the Riversides, of the Perth Amboy basketball team, struck Wachter, of the Company M team, in the midst of a heated game. According to spectators the blow was without provocation. Some one of the few fans that came here with the Riversides feared a general conflict and, realizing their inferiority in numbers, turned in a hurry call for the police. Other players crowded around the two men, and spectators aided in stopping the conflict. Wacheter was knocked to the floor, but was not hurt except for a slight bruise. No arrests were made by the police but a small squad of men was left to keep order.

The game ended 44 to 33 in favor of Riversides.

The score:

COMPANY M.

| | G. | F. | P. |
|---|---|---|---|
| Wachtel, f | 4 | 7 | 15 |
| Metzler, f | 2 | 2 | 6 |
| Van Pelt, c | 3 | 0 | 6 |
| DeMond, g | 2 | 0 | 4 |
| Duryea, g | 1 | 0 | 2 |
| | 12 | 9 | 33 |

RIVERSIDES.

| | G. | F. | P. |
|---|---|---|---|
| McCreay, f | 11 | 0 | 22 |
| Canton, f | 1 | 0 | 2 |
| Thomas, c | 4 | 4 | 12 |
| Allen, g | 4 | 0 | 8 |
| Burns, g | 0 | 0 | 0 |
| | 20 | 4 | 44 |

Referee, M. Dumont; umpire, H. Leonard; scorer, T. Stabile.

# POLITICAL NOTES.

There appears to be considerable Edge sentiment in Republican circles throughout Union county. This may be accounted for in the fact that the Republican candidate for Governor has done some quiet missionary work among county Republicans within the last two months. He has paid two or more informal visits to Elizabeth, and has had friendly chats with the leader. He is scheduled to make an address at the St. Patrick's Day dinner to be given next Thursday night under the auspices of the Celtic Club. One of his rivals for the gubernatorial nomination, former Senator Prince, is scheduled to make an address at the same dinner along with Attorney-General Wescott, who is considered as a very likely condidate for the Democratic nomination for United States Senator.

While everything appears harmonious in so far as the Wittpenn gubernatorial candidacy is concerned, there is no evidence of a rift in the political clouds which have hovered over and which still hover over the Democratic situation in Union county.

Hamilton F. Kean, candidate for delegate-at-large to the Republican national convention, has started an active campaign. An appeal was sent out last week to Republicans in Union county outlining Mr. Kean's position in regard to national issues, and stating that if chosen at the primaries he would go to the Convention as an uninstructed candidate.

**BOROUGH COURT CASE.**

William McCarty, aged 23, of 649 East Sixth street, and Kate Barry, aged 41, of 519 West Third street, Plainfield, were each fined $5 by Recorder Fred Hand in the borough court this morning, both being arraigned on a charge of disorderly conduct. The pair was arrested by Marshal Sheaths.

—Press want ads. work wonders.

# LAST SURVIVOR OF THE MERRIMAC DIES

**Somerville Man Had Been so Designated by the Government.**

Somerville, March 13.—John McGuire, aged 78 years, who on July 1, 1914, was officially declared the last survivor of the Merrimac, died at the home of the Misses Gilmore, on Division street here today. He was a stoker on the armored ship Merrimac during all of the Civil War, and was in the famous battle between that ship and the Monitor in Hampton Roads in the spring of '62.

After the war he was a seaman in the Red Jacket, plying between New York and Elizabethport for many years, leaving that position to become a brakeman on the New Jersey Central Railroad. He retired as a passenger brakeman in 1905. He had been a resident of Somerville for the past forty-eight years.

# "BUDDIE" SAYS HE HOPES ALL WILL AID SHIP FUND

"Buddie" Drake is thelatest contributor to Marjoriet Sterrett's battleship fund, this little fellow's ten cent donation having been received by the Plainfield Daily Press this morning. "Buddie," who lives in Plainfield and attends the Plainfield public schools, writes as follows: "I am sending you a dime for the battleship U. S. America. I hope all the people of Plainfield will do so."

We also hope that "Buddie's" last wish comes true,and indications point to a very fair representation of Plainfield people on the list of contributors to the worthy cause. Now is the time to send in you dime and letter for the grand list will be made public within a few days. This will be published the second time following the moving picture show in the Proctor Theatre on March 24 and 25, when the film, "Defense or Tribute," in five parts, will be shown under the auspices of the Plainfield Daily Press. The proceeds of this event will be used to swell the battleship donation coming from Plainfield.

# HIBERNIANS COMING BALL WILL ECLIPSE ALL RECORDS

Division No. 4, A. O. H. of this city, has all plans completed for its annual St. Patrick's Eve Ball in Saengerbund Hall, Thursday night. From present indications it will be the largest the Hibernians have ever conducted. A full orchestra will be located on the main floor to furnish a program of modern dancing music, while the two famous Irish pipers from Celtic Park, Professors McDonough and Hennessey, will provide inspiration for jigs and reels below stairs. A feature of the bill will be the prize Irish jig, to be conducted under the personal supervision of the two pipers. Ten entries have already been received, and more are expected. Another prize is offered for the best waltzing couple on the main floor.

John J. Hurley is chairman of the committee of arrangements, and those who have attended the Hibernian affairs in the past know that he is competent of providing a good time for everyone. He has selected a very capable committee and announces as a noteworthy feature the attendance of "Jim" Coffey, the heavyweight pugilist, who is a frequent Plainfield visitor because of relatives living here. Mr. Coffey has consented to act as assistant floor manager and has promised to aid in making the ball a complete success.

## *Westfield.*

Dr. Calvin N. Kendall, State Commissioner of Education, will lecture here before the Parent-Teacher Association of Grant School, March 31.

Preparations are under way for an anniversary Sunday-school parade to be held some time in May. All of the local Sunday schools have signified their willingness to participate.

The Town Council some time ago requested the Board of Freeholders to put in repair parts of county roads that run through the town and then turn them over to the town to keep in repair in the future. The freeholders have signified their willingness to do this, and after being put in repair parts of Broad street, Lenox avenue, North avenue and Elmer street will come again under town control.

Rev. Mary Duffy will lecture at the Westfield Theatre Thursday night under the auspices of Holy Trinity church on "Ireland in History, Music and Story."

# HERBERT ALBERTS GIVEN A BIRTHDAY SURPRISE

The members of the Plainfield Motorcycle Club, with their wives and other friends, tendered Herbert Alberts, of Regent street, a surprise party, Saturday evening, in honor of his birthday. The home was attractively decorated with the club colors, under the direction of the president, Paul Meyers. The program of entertainment included singing, dancing and piano-playing. The music for the dancing was furnished by Bill Higgins. At 2 o'clock luncheon was served, after which the festivities were continued until 5 o'clock.


*"Vanity Fair" Parade 10:45 to 12 2:00 to 3:30 Monday, Tuesday Wednesday, Thursday*

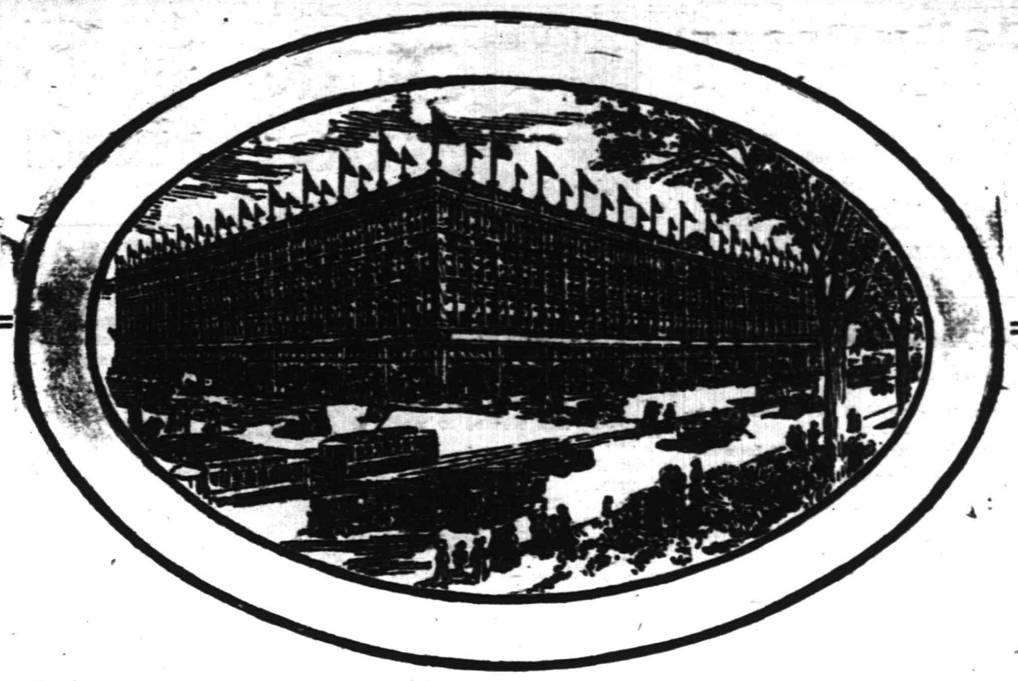

*"Vanity Fair" Parade 10:45 to 12 2:00 to 3:30 Monday, Tuesday Wednesday, Thursday*

# *Hahne & Company in*

# SPRING PREPAREDNESS

## *For a Still Greater Distribution of the Products of Peace*

## CITIZENS OF PLAINFIELD AND NEW JERSEY

**It is fine that the fruits from the soil in these United States the past** season, upon which the prosperity of the nation depends, exceeded in value those of any previous season.

**It is fine that through American ingenuity, industry and skill, the** products of the brain and hand exceeded those of any year gone before.

**But it is finer that American manhood is possessed of a splendid poise,** is permeated through and through with a loyalty to those fundamental principles of integrity and justice which are the woof and warp of the written and unwritten laws and practices of this nation and which so solidly knit together the people of these United States.

## *Preparations for Distribution*

on a scale more thorough and comprehensive than ever before. It is a "Supply Depot," which, we believe, will surprise Newarkers and the thousands of others who draw upon it for supplies this spring by the thoroughness of its preparation in a large part of those things that make for the comfort and pleasure of person and home. To emphasize its readiness to render a higher degree of service than ever before, we are pleased to call this week—

# "Spring Preparedness Week at Hahne's"

**During this "Preparedness Week" we shall show many lots of new merchandise at less-than-usual prices.** But what is even more important, we shall display notably varied assortments of apparel for every member of the family, of beautiful Silks, colored Dress Goods and dainty Wash Fabrics, exquisite Laces, Embroideries and Trimmings, of smart Footwear, of fine Furniture and Draperies and other necessities for person and home.

**For Newark's Spring "Clean-up" and "Dress-up," now being agitated in the Board of Trade and** other organizations, this store is in a splendid state of Preparedness.

# OUR STORE IDEA

This store is going about its daily work on the idea of "Service to the Public"—service of a high type, based on absolute integrity. This means and includes:

- —dependable merchandise, fresh, new, desirable
- —wide selection in the various stocks
- —prices fair to the customer
- —a close connection with the world's style originators and reliable manufacturers
- —understating rather than overstating the value of merchandise, whether in spoken or written word
- —a liberality in dealing
- —uniform courtesy throughout the store
- —excellent store accommodations and conveniences

Because of a studious application of this "idea" this store is of greater service than ever before to a constantly increasing clientele.

**HAHNE & CO.**
NEWARK

*Distributers of Dependable Merchandise for Every Member of the Family for the Home*

# Plainfield Daily Press

Published Daily except Sunday, by the PLAINFIELD PRESS COMPANY, 198 North Avenue.

Entered at the Plainfield, N. J., Postoffice as second class mail matter.

*Leslie R. Port, Managing Editor.*

*TELEPHONE PLAINFIELD 3000.*
Private Branch Exchange connecting all departments.

Two cents a copy. Ten cents a week. $5.00 a year in advance. Delivered by carrier or by mail. No extra charge for papers mailed to points in the U. S. and Canada.

Any subscriber failing to receive a single issue will confer a favor by notifying the business office.

Advertising rates mailed on application. Copy for change of advertisements to insure change for same day must be at the office by 9 a. m.

PLAINFIELD, NEW JERSEY, MARCH 13, 1916.


## *TO TRAIN NEW JERSEY CHILDREN.*

A bill which bears the name of Assemblyman Pierson, of Union county, was passed by the House of the New Jersey Legislature last week which is to prepare boys and even girls of this State for war. It provides for the establishing and maintaining in the public schools of the State of a continuous course of education in military training under competent instructors. Many Jersey mothers and some fathers, possibly, will at once protest against the final passage of such an act because of their fear that its workings will foster a militarism which will lead to war. This fear cannot be borne out by history. To prepare a man for war, and prepare him properly, means to teach him of the horribleness of conflict and there is nothing to be feared in the Pierson bill. It is a step that will be taken by the legislatives bodies of other States, if the government does not provide for some sort of national training before long. There is an ever present danger of war over the American people, not only now, but in times of peace among our brother countries. If war should come the sons of New Jersey mothers would volunteer and when forced to fight for the protection of their homes and their country they will be slaughtered by tens of thousands because of their very unpreparedness.

The only other argument that can be presented against such a measure is that two hours spent in military training each day will take the pupils from their regular course of study and will reduce their instruction along other and greater lines. One needs but to know a graduate of West Point, of Culver, of Bingham, of V. M. I., or any other such school to answer this. West Point has been turning out young men trained in all the arts and sciences of war for years and yet its graduates compare favorably with those of any other educational institution in all the country. Boys who come out of Culver and enter college are found to be the equals of graduates of any other preparatory school, and the same is true of other "military" prep seats of learning.

The first thing demanded of a soldier is health. He must have a healthy body or he cannot fight, no matter how great his knowledge of military tactics or strategy. If the children of New Jersey are given military training by "competent instructors" as the Pierson bill provides, they will be made strong physically, and failure to do this is the greatest fault of the public school system of today, that turns out thousands of alert brains in weak bodies. In his speech in favor of the Pierson bill Assemblyman Runyon said:

"Let us have military training. The sorriest chapter of the present European war was that the people were not prepared. As the flower of manhood of the European countries is destroyed on the battlefields it is awful to feel that they were sent out to fight without being ready. We pray that the honor of this country shall be upheld, but if war must come let us be prepared."

• • • • • •

## *A LESSON TO PACIFISTS.*

Nothing could bring the disgraceful state of American unpreparedness before the people of this country any better than the Mexican situation as it is today. There is no doubt but that Gen. Funston will be able to cope with border bandits, and that the job will be done quickly and well, but even the most loyal officer of the United States army could hardly argue that the army is bigger than the job—that a more serious invasion could be evenly met. Instead of being invaded by millions of trained and efficient soldiers, we were attacked by a band of not more than 600 poorly equipped, half-fed outlaws, driven to fight by the point of their leader's sword. That they may be arrested and punished practically the entire army is called out. In addition to using cavalry, infantry and airmen, what few are ready, the coast artillery men must leave their guns and aid as foot soldiers. This means that the entire United States army is concentrated at one point to defend this country against the invasion of a ragged robber band of 500, leaving all the country but a few miles undefended. Volunteers may be needed even yet. The facts clearly faced certainly meet all the arguments of pacifists and leave them hopelessly stranded on the mountain of egotism.

• • • • • •

## *SAVE US!*

The Camden Post-Telegram suggests that the Legislature remain in continuous session throughout the year, subject to call as is the case with grand juries during each term. Past experience has shown that the sooner the kind of Legislatures we have been having lately get through their work, the better it is for the people of the State. If the same type of men were elected now-a-days as was the case some years ago, the suggestion might be feasible, but when a group of puppets get together like the present crowd, adjournment cannot come too soon. Aside from the three men from Union county, and perhaps a half dozen others, there is not a man in the House of Assembly at the present time that would make a good alderman.

• • • • • •

Advertise Plainfield! At the big dinner of the Business Men's Association held the other night, every speaker reminded local citizens that it was their duty to boost the city to outsiders—that the many advantages enjoyed by Plainfield and Plainfield alone should be told those living in other cities that they might be attracted here. This one idea ran through the entire dinner, and Plainfield citizens were pretty well impressed with the fact that they are missing a great opportunity if they do not advertise their home town.

• • • • • •

For once President Wilson has the people of American solidly behind him. In ordering an armed invasion of Mexico he acted in accord with the desires of all parties and factions and so far not a single criticism has appeared in the American press. One bitter article in a paper printed just across the border with a circulation in New Mexico was suppressed. Editors everywhere are of the opinion that Villa can no longer be considered susceptible to persuasion.

• • • • • •

Congressman Capstick's position on the McLemore resolution may not have been that of all his constituents, but they are compelled to admire his courage in standing for his convictions, even in opposition to the President.

• • • • • •

Congress may not adjourn, it is announced, until late in the summer. Its members are taking an awful chance on publicity when they run into the baseball season.

• • • • • •

It certainly doesn't seem right to put a nice, innocent, peace-loving young man like Mr. Baker, of Cleveland, in charge of such a nasty war.

# On the Spur of the Moment

by Roy K. Moulton

**My Friend.**

I like to go 'round with a feller I know;
He ain't so blamed handsome, as the handsome men go.
He's not very bright, and sometimes I most think
That he is just slightly on the blink.
He doesn't talk science or music or art,
Or try his discernment on me to impart.
He doesn't talk shop or the state of my health,
Or bore me to death with visions of wealth.
'Tis a joy to go tramping with him any day,
Because of the things I'm sure he won't say.
He hasn't a fad that he tries hard to spread;
He hasn't a single new thought in his head.
But it's mighty consoling to have him around.
I know him clear through, from his hat to the ground.
With me he has always been right on the square,
And I'd trust him with all of my coin anywhere.
He has told me the truth when a good downright lie
Would have been a much pleasanter thing, hope to die.
For to tell you the fact, he's a good friend of mine;
About the best friend that I've got, I opine.
'Tis hard to describe him, so I'll just relate
That he's only a common, plain sort of a skate.
He's not worth a glance from the window to see.
My friend whom I speak of is no one but ME.

**The Gamblers.**

Tell us not in mournful numbers life is but one long sad scene, and the man is dead who labors, daylight through for just a bean; lives of Rockey and of Morgan, both remind us we are hicks, if we try to make a living with our shovels and our picks. Rather go we to the city, to the busy marts of trade, and regale ourselves in fliers, till our fortune has been made; gather in the tens and twenties, gather in both right and left, get it quick and get it early, you can do it it if you're deft. Let the other fellows labor, let them slave and sweat and dig; we will nestle by the ticker, gathering in their shekels big. Matters not if we've a billion, we will keep on getting more; not a bit of mercy show them, what care we if they are poor? What care we if baby's dying, just for milk and good fresh air, if the extra gouge we give them classes us a millionaire? No, you bet we'll have not mercy, though they rave and rail and cuss, old man KIDD and all his pirates never had a thing on us And you bet he never will have, when it comes to squeezing tight. Why, we'd even be so low down as to swipe the widow's mite, if we thought that in doing so we could add another tier to the millions we have hoarded, ere we go unto our bier.

**Famous Words of Famous Men.**

"Great moments in a nation's fate inspire great men to great utterances," says a correspondent in the London Globe. "It was so with Nelson, and 'England expects every man to do his duty.' Nor is Mr. Asquith behindhand, and his rousing watchword, 'I take my salary and I mean to continue to take it,' sends a thrill through every patriot's heart to the very confines of the empire. I trust these noble words will be proudly and suitably inscribed on the monument that awaits him after the war." Hear! hear! Also here.

**Mr. Taft's Shirt.**

Editor Keister, of the Pewamo News, commenting on the theft of a pair of fur-lined gloves from President Wilson while he was in St. Louis on his recent swing around the circle, thinks Mr. Wilson got off easy. As proof, he cites the experience of ex-President Taft, who went to Philadelphia to see a football game and lost a shirt. When he found it it was doing duty as a Chautauqua tent.

## IT WILL NEVER HAPPEN AGAIN

## - Proctor's Theatre -

At Proctor's today.

Douglas Fairbanks, the noted Triangle star who made such hits in "The Lamb" and "Double Trouble," appears tomorrow at Proctor's in his latest and by far his most triumphant production entitled "His Picture in the Papers," in which he has the role of the scapegrace son of a manufacturer of peculiar food products. This feature gives the popular comedian excellent opportunities along humorous as well as dramatic lines, and, with the assistance of Loretta Blake, as his winsome sweetheart, and a capable supporting cast, the result cannot but be greeted with wholesome interest by the many delighted patrons. Another feature tomorrow is the presentation of the second episode of "The Strange Case of Mary Page," the remarkable mystery serial which has set the whole populace agog with interest and in which are those two international favorites, Henry Walthall and Edna Mayo. Wednesday will see the introduction of the latest Fox feature entitled "The Fool's Revenge," with Maude Gilbert and William Tooker assuming the leads. This is one of the grand old successes that enjoyed as much popularity in its day as "The Old Homestead" and "Way Down East," and this is the first time it has been adapted to the screen. That it will attract hundreds of amusement seekers is a foregone conclusion, and with the program enhanced by the addition of the third episode of "The Iron Claw," it can safely be predicted that the attendance at Proctor's on Wednesday will eclipse all former records. On Thursday, one of the most notable achievements in the annals of filmdom will be celebrated at Proctor's, when the picturization of Elinor Glyn's most famous novel, "Three Weeks," will be presented on the screen. This announcement will create a sensation among local film fans, and not content with supplying so wonderful an attraction, the management have gone further, for on Friday they will present the sequel to "Three Weeks," entitled "One Day," from the pen of the same author, and a production which vies in popularity with its predecessor. On Thursday, in addition to "Three Weeks," Charlie Chaplin will again make his appearance in one of his most comical creations entitled "The Bank," while on Friday, among the added attractions, will be the latest episode of "The Red Circle," the epoch-making serial production which will soon come to a close. Such productions as the above containing so large a number of famous stars, cannot but attract the majority of amusement seekers in this vicinity, and with perfect projection and refined surroundings, Proctor's is daily coming more into its own as the most popular photoplay palace in this section of the state.

## AND THE WORST IS YET TO COME--

## NINE TO BE GRADUATED AT NEW BRUNSWICK SEMINARY

New Brunswick, March 13.—Nine candidates for the ministry, two of them from this state, will be graduated May 18 at the annual commencement of the New Brunswick Theological Seminary. The New Jersey members of the class are Chauncey N. Stevens, of this city, and Harold W. Schenck, of Plainfield.

The speakers at the commencement will be Rev. Ferdinand S. Wilson of Bayonne, representing the board of superintendents of the institution appointed by the General Synod of the Reformed church, and Rev. Dr. J. Preston Searle, president of the seminary, representing the faculty. The oration at the Alumni Association meeting to follow the commencement in Hertzog hall will be delivered by Rev. Dr. Henry E. Cobb, of New York.

## CHRISTIAN FIELD

The Young Women's Missionary Society of the Congregational church will meet Wednesday afternoon at 4:30 o'clock. Miss Ethel McIntosh will be the leader and the subject will be "By the Way."

Rev. Dr. Nathaniel W. Pratt, of New York city, will preach at the Congregational church next Sunday.

There will be a union prayer-meeting Wednesday night at the Park Avenue Baptist church, the congregations of the Crescent Avenue, Seventh-Day Baptist and Congregational churches uniting.

The Woman's Association of the Congregational church makes an earnest appeal for good second-hand clothing for a missionary family in Georgia.

## ∴ Plainfield Theatre ∴

At the Plainfield theatre in the near future, John Cort will present the new comic opera, "The Princess Pat," with book and lyrics by Henry Blossom and music by Victor Herbert, author and composer of "Mlle. Modiste," "The Red Mill," "The Prima Donna" and "The Only Girl," with a cast and chorus of superior excellence and an augmented Herbert orchestra. The story of the opera relates how Princess di Montaldo (nee Patrice O'Connor), wishing to impress her loving but undemonstrative Italian husband with her charms, flirts with Anthony Schmoltz, an elderly Teutonic plutocrat. Bob Darrow, a young man of ready wit, is induced by the Princess to help promote the scheme, which he does as a means of helping his friend, Tony Schmoltz, Jr., who is desperately in love with Grace Holbrook, whom his father is about to marry. Mr. Herbert's score contains some twenty numbers, several of which are waltzes. These songs suggest a popular theme: "Allies," "Make Him Guess," "I'd Like to be a Quitter," "Love is Best of All," "For Better or for Worse," "I Wish I was on an Island in an Ocean of Girls," "In Day Dreams," "All for You," "The Shoes of Husband Number One as Worn by Number Two" and "Two Laughing Eyes," aside from Victor Herbert's enchanting music, the story of the opera is highly interesting.

Bert Baker comes to the Plainfield theatre this afternoon and evening with "The Bon Tons" company in a brand new show. Mr. Baker has always succeeded in furnishing his audiences with entertainment of the kind that always compels hearty laughter, and this season from all accounts he is doing more along the same lines with the accompaniment of a remarkable scenic and costume equipment. An entirely new play was written for the Bon Ton company which is described as burlesque in all that the word implies. Real satire and pronounced caricature form the basis of the new piece. It is titled "Copper at 64," and is in two acts, with five elaborate scenes which are said to faithfully reproduce the locations named by the author. They and other scenes with their accompanying costumes are calculated to keep the spectator looking while they are listening to melodious songs and give vent to their merriment at the humorous situations that are said to be evolved by the author. Bert Baker regards his new character as perfect, so it may be taken for granted that in it he will keep those in front in constant laughter. Babe La Tour—one of the cleverest women on the burlesque stage—is Mr. Baker's support. She has played here in other productions and will be readily remembered for the cleverness of her work.

Bert Baker and the new "Bon Tons," Plainfield Theatre, Monday, March 13 matinee and night.

## ENCOURAGING REPORTS RECEIVED AT GUILD MEETING

Encouraging reports were received at the annual meeting of the Plant, Flower and Fruit Guild held on Friday at the home of Robert Love, 138 Grove street, the borough.

Mrs. E. R. Winter, secretary and treasurer, reported that ten meetings had been held during the year. She also reported a balance in the treasury of $21.96. Mrs. Case, chairman of the distributing committee, reported that Warren chapel and Grace Episcopal church gave flowers and plants for Children's Day service and that these articles had been distributed: 2,500 bunches of flowers, 25 bushels fresh fruit and vegetables, 50 potted plants, six dozen eggs, 150 glasses of jelly, Stero cubes, canned soups.

The Friends' Sewing Circle has contributed three comfortables, eight garments. Eight new garments were bought and distributed. A quantity of second-hand clothing was received and distributed. From the harvest home at the Park Avenue Baptist church a large quantity of peaches, pears, grapes and canned fruit were received. The Irving school sent fruit and potatoes. The Garden club sent one hundred glasses of jelly, which have been distributed in Bonnie Burn, Muhlenberg Hospital, Plainfield, North Plainfield and Jersey City.

Miss C. M. Suydam reported that a large number of books and magazines had been distributed. Mrs. Hillman reported that she and Miss Hilda Van Winkle had recently visited the families on the list to learn their needs. Randolph Douglass and Howard Hall told of the work of the Boys' auxiliary.

**COMING EVENTS.**

TODAY.
Company K anniversary dinner.
Monday Afternoon Club meeting.
Meeting Women's League.

THURSDAY.
Dutch Arms banquet—Trinity church.

FRIDAY.
Hibernian ball.
Entertainment—First Presbyterian church.
St. Patrick's Day dinner—Columbus club.
Borough Council meeting.

MONDAY.
Annual meeting—Borough board of Education.
Monday Afternoon Club.

—Going to build? See Saturday's Press.

He Went Out to Visit This Monster.

# Daddy's Bedtime Story — Nobody Knows How Old Ice In The Northlands Is.

"TONIGHT I feel just like telling you a story of the northlands," daddy told his children. So they snuggled down as quiet as sleepers, and this is what he told: "Way far up in the north, where it is never summer as we understand it, are acres and thousands of acres of creeping ice that are called glaciers. During the short season when sun shines enormous pieces break off and slowly, slowly go creeping toward the sea."

"Can ice be older than grandpa, daddy?" asked Jack.

Daddy smiled. "Some of the ice in the northlands is called 'paleocrystic,' which means that it was formed before mankind kept any history of Mother Nature's doings. But what I want you to remember always is that tons and thousands of tons of this creeping ice slowly make their way down to the sea, where they become icebergs.

"These huge ice masses, snow, ice and dirt, drop off into the sea, and then Mother Nature starts in to mold them into giants quite as you children make a snow man out of a snowball. She smothers them in thick fogs that last for days. Then she snows and rains on them, while the piercing north wind, one of her chief engineers, is ever at work, freezing, enlarging and molding the iceberg, which is only one way of saying ice mountain. After years and centuries of this massing you can imagine how gigantic icebergs become. I once heard an explorer say that he saw an iceberg fully eight miles long. This same explorer, who knows the coast of Labrador better than we know the street we live on, Jack, once met an iceberg not very far from the coast of Labrador. Now guess how he got acquainted with it."

"Did he bump his boat on it and get sunk?" Evelyn wondered.

"He was too clever for that!" cried daddy. "But he put on oilskins and went out in a rowboat to visit this monster of the north, which had got stranded on the bottom of the sea. Only one-eighth of an iceberg ever shows above water, you know, and the other seven-eighths of this berg had touched bottom. The waves had cut great channels under and through it, so that he rowed past glistening white pillars. The walls and ceilings of this ice palace dripped, dripped, all honeycombed and rotting in a climate already too warm for ice monsters, and its icy walls glistened with all the colors of the rainbow, which it had to borrow from the sunshine, because icebergs have no color of their own and can only reflect what the giant sun strikes it with—red, orange, yellow, green, blue, indigo and violet. Some time I will tell you about icebergs and steamers," daddy promised, looking at the clock.

## Household Hints

### BREADS

White Bread—In the evening dissolve half cake compressed yeast in a little warm water. Mash three medium-sized boiled potatoes, add about one-fourth cup sugar and a heaping tablespoon of flour. Pour on just enough boiling water to scald flour, mix well with potatoes, then add enough more water to make about 1½ quarts. When lukewarm, add the dissolved yeast cake and let stand over night in warm place. (It is best to mash potatoes with a ricer, or strain the whole, before adding the yeast, as this takes out all the little lumps and makes the bread finer.) In the morning the yeast should be foamy and ready to sponge. Add as much flour as can be beaten in with a spoon, and stand in warm place to rise. When light, add tablespoon of lard and pinch of salt. Knead quite stiff, adding as much flour as is required. Let rise again. Then mold into loaves, let rise to double size and bake.

To make kuchen with bread dough: When ready to put bread into loaves, save out a small piece of dough and work in a little more shortening and sugar. Roll out to desired thickness and let rise. When light, put on some thick light brown sugar and cinnamon. Bake about twenty minutes. (This is delicious.)

Cornbread With Raisins—One pint white corn meal, two tablespoons sugar, one-half teaspoon salt, one-half teaspoon soda, one teaspoon cream of tartar, milk enough to make soft batter; then add one cup seeded raisins. Mix in order given and bake in cake pan thirty minutes.

### THE TABLE

Cracked Wheat—Ordinary wheat, put through the coarse grinder of the food chopper. Requires less time to cook if the grains are broken.

Peach Dumpling—To one can of sweetened canned peaches add a cup of water and half a tablespoon of butter; put the fruit in a granite kettle and when it reaches the boiling point drop in small dumplings made from soft baking powder biscuit dough. Cover with a close fitting lid and cook five minutes; serve as soon as done. The fruit and liquid make the sauce for the dumplings. A favorite cold weather dessert, quickly made.

Patty Cake Recipe — Beat the whites of two eggs stiff; then beat separately one whole egg and put together; add gradually, while stirring, one-half cup of granulated sugar and one-half cup of sifted flour mixed with a level teaspoonful of baking powder and one-fourth cup of melted butter; flavor with rose.

Nut Bread—Four cups flour, one-half cup sugar, two cups milk, two eggs, four tablespoons baking powder, one teaspoon salt, one cup chopped nuts. Beat well, let rise twenty minutes. Bake three-quarters of an hour in a slow oven.

Fig Pudding—Three ounces beef suet, one-half pound figs (chopped), two and one-third cups stale bread crumbs, one-half cup sugar, two eggs, one-half cup milk. Chop suet and work with the hands until creamy, then add figs. Soak bread crumbs in milk, add eggs well beaten, sugar and salt. Combine mixtures, turn into a buttered mold, steam three hours.

Cake and Pie Combination—Line two pie tins with a rich crust and bake just a minute or so, for it must be put back in the oven. Then fill with the following ingredients. Put pie part first on crust, then cake part in each tin. Pie part: One lemon, one egg, one cup sugar, one cup syrup, one cup water, one tablespoon cornstarch dissolved in a little cold water; boil until thickened, then let cool. Cake part: One-half cup butter and lard, one cup sugar, one egg, one cup water. Flour to make a nice batter and two teaspoons baking powder.

Pigeons in Nest—Boil some yellow macaroni gently until it is quite swelled out and tender, then cut in pieces the length of a finger and lay them on a dish like a straw nest. Truss pigeons with the heads on (having scalded and picked them clean) and turned under the left wing; leave the feet on also. Having stewed them, arrange as in a nest; pour gravy over and serve. The nest may also be made of boiled rice or bread cut in pieces the length and thickness of a finger and fried a nice brown in hot lard seasoned with pepper and salt; or make it of bread toasted a yellow brown. Any small birds may be stewed or roasted and served in this way.

## Marrying for Money

BY MRS. EVA LEONARD

Jacob Townsend Fights Hard to Ward Off Bankruptcy.

"Orturde, may I speak with you alone a few minutes," asked Jacob Townsend as they rose from the dinner table. Ortrude silently followed him to their room. After she entered he closed the door and she turned and faced him inquiringly.

"Where are the things that you bought today in Kansas City?" he asked, looking her steadily in the eye.

"They are here. Why?" she answered.

"Let me see them," continued Jacob.

"There is nothing that would be of interest to you." Ortrude's tone was cold.

"Your bills have always had a compelling interest to me, and if I am not to make an assignment they——"

"I am due downstairs with my cousin. You will please stage your drama some other time." She started to leave the room, but Jacob turned, locked the door and put the key in his pocket.

"Now, the sooner we get this thing over the better I shall be suited. Bring everything here that you bought." He produced a memorandum from his pocket. "I have an itemized account here of everything you bought. The bill amounted to one hundred and seventeen dollars."

Ortrude realized in a flash that she was up against something different from anything she had experienced yet and she stiffened for the conflict.

"If you think, Jacob Townsend, that I am to be locked in a room and called to an account for my expenditures as if I were a child you are very much mistaken." Her eyes blazed. "Unlock that door and let me pass or you will regret it the longest day you have to live."

"You may as well take this thing quietly as to make a scene. These things are all going to be returned. I cannot pay for them and shall not try. You have evening dresses enough for all the functions you are called upon to appear in." He glanced at the bill.

Ortrude gasped and her heart thumped painfully, but she steadied herself and said with apparent calmness: "The evening dress was not for me. I am making a little present to Adelaide. The child has never had a party dress."

"My own daughter has no evening dress. She has given up going to school in the East because you have so involved me in debt that I could not afford to send her, and this is the time that you think appropriate to spend over a hundred dollars on a cousin. Verily you are considerate." Jacob's face was white with rage; his eyes shot fire.

"And you would put me in the position of offering her a gift and taking it away from her. It is contemptible." There were signs of panic in Ortrude's voice.

"You put yourself in that position with your consummate selfishness. Give her one of your own dresses. You surely have some to spare." Withering scorn was vibrant in Jacob's voice. "Kindly get these purchases together. I intend to take them to the store with me this noon." Ortrude did not dare oppose her husband in his present mood, and with her head held high in the air and proud disdain on her face she began slowly to gather the things together. Jacob deftly folded the articles and placed them in boxes.

"The dress is in Adelaide's room," she said, not deigning to look at him.

Jacob took the key from his pocket, unlocked the door and allowed her to pass, standing in the hall to make sure she did not go downstairs.

"I should think this Jew trick of sending back goods would add to your prestige as a merchant. It seems your name is not the only thing about you that is Jewish," was her parting shot as he went down the stairs with the boxes.

(To be continued.)

## JUNIOR CLASS GIVES CLEVER PERFORMANCE

### "The Sleeping Car" and "Proposal Under Difficulties" Presented.

Clever acting and excellent presentation featured the annual theatricals of the Junior Class of the Plainfield High School in the High School auditorium, Saturday night, "The Sleeping Car" and "Proposal Under Difficulties" amusing the large audience. The two sketches were presented by two casts, both of which were well coached and balanced.

The scene of the "Sleeping Car" is in a sleeper on a train en route to Boston. A young woman is on the train with an aunt and daughter hurrying to reach Boston before her husband. She also expects to meet her brother coming from California in that city, but after retiring to sleep the husband boards the train. In trying to find his wife he wakes the whole car. During the argument that follows his wife forgets which berth she had left her child in and again the sleepers are aroused. The brother gets on the train just as the car gets quieted again and in the commotion that follows his sister recognizes him. In each search for the berth where the baby has been left the berth occupied by a Californian is picked as the right one and the mix-up continued until the train reaches its destination, when the party leaves.

The members of the cast included: Baby, Thelma Hand; Mrs. Roberts, the mother, Lois Goetter; Aunt Mary, Marion Lansdale; the Californian, Fred Smith; Mr. Roberts, Everett Case; Campbell, the brother, Burnham Carter; the conductor, Parker Newell; the porter, Paul Geary; extra passengers, Irene Moy, Emilie White, Edward Crone, Horace Bunker and Chester Alpaugh.

"Proposals Under Difficulties" represented a fashionable drawing room of the present day. Robert Yardsley and Jack Barlow, two young men, are both in love with the same girl and both decide upon the same afternoon to call and propose. Yardsley arrives first and while waiting for Dorothy Andrews, the object of his love, to make her appearance, he decides to rehearse his part. While in the act of making a proposal to an imaginary person the maid enters and thinking that he is asking her to marry him does not give him a chance to explain but runs off to break her engagement with the coachman. Barlow now enters and both men spend the intervening time, until Miss Andrews makes her entrance, in trying to get rid of the other. It continues when the mistress of the house enters the room much to her annoyance.

Time passed until the maid appears at the door and attempts to warn Yardsley of impending danger but not succeeding in doing so she rushes into the room to save him from her jilted lover. An explanation follows, when Yardsley makes a proposal to the right party with success and Barlow is defeated in his desire.

The cast: Robert Yardsley, Horace Bunker, Jack Barlow; Caryl Dunavon; Dorothy Andrews, Elizabeth Manning; Jennie, the maid, Fannie Mann; the coachman, Paul Geary. A large part of the credit for the success goes to the Misses Anderson, Biddle and Fox, three members of the faculty, who did the coaching. Lewis Zeek, business manager; Katherine Endress, assistant; Mildred Drake, property manager, Mr. Lord; electrician, Alfred Seal, stage manager, and Evan Stevens, stage director, worked hard for the affair also.

## DR. HILLIS WILL LECTURE AT CONGREGATIONAL CHURCH

Rev. Dr. Newell Dwight Hillis will lecture in the Congregational church, Tuesday evening, March 28, at 8 oclock, on the subject, "The America of Today and Tomorrow."

Dr. Hillis is pastor of the historic Plymouth church, of Brooklyn, N. Y., from whose pulpit Henry Ward Beecher gave his anti-slavery message to the world.

This lecture is said to be one of the most interesting and helpful of any presented on the platform during recent years. Dr. Hillis has been in great demand before colleges, Chautauquas and summer schools. The lecture will be under the auspices of the Men's Club and the Tuckabatchee Class for the benefit of the church building fund.

## FINED $25 FOR CURSING ON UNION LINE CAR

Anthony Kondly, aged 28 years, of Newark, was fined $25 or 60 days in police court this morning for having used profane language on a Union Line car. He was arrested by Patrolman McGinley at East Fifth street yesterday afternoon. Passengers on the car said that he was cursing loudly.

### ANNOUNCE ENGAGEMENT.

Mr. and Mrs. Stephen Perrette, of Fanwood announce the engagement of their daughter, Miss Mary Perrette, to Salvadore Domonus, of Roselle. The wedding will take place in May.

## DEAD LINE LAID FOR LAWYERS

### Unruly Tongues Must Be Checked, Is Decision.

### SUPREME COURT'S RULING

Attorney Who Was Attacked by Another One Wins Suit — Decision Is Rendered by Justice Minturn and Will Be Target For Discussion Throughout State.

Trenton, March 13.—A decision of marked importance to the lawyers of New Jersey was handed down by the court of errors and appeals, for it seeks to decide just how far lawyers may go in the abuse of each other in the conduct of court trials.

The opinion in the case was written by Supreme Court Justice Minturn, and the purport of it is that the extent of privilege invoked and enunciated under what is commonly designated as the "English rule" has been generally repudiated in this country and is not the law of this state.

Therefore there are limits to the extent of abuse that can be heaped upon one lawyer by a fellow practitioner without the abused one's recourse to law for damages.

The suit was brought by Anthony La Porta against Clement De R. Leonard as the result of language alleged to have been used during the trial of a suit for slander in the recorder's court of Hoboken. It was alleged by La Porta that Leonard referred to him in the following language: "You are a vermin. You are a disgrace to the bar and are starting out in the wrong way as a young lawyer." This was followed by some other unpleasant utterances. A verdict for $300 was returned against Leonard.

In deciding the case Justice Minturn held that the privilege invoked, that statements by counsel were privileged, does not extend to the limit of protecting counsel in giving utterance to slanderous expressions against counsel, which expressions have no relation to or bearing upon the issue or subject matter before the court. It was the claim of Leonard that he did not utter the language and that if he did he was protected in so doing by the legal privilege peculiar to counsel, "which, as he conceives, hedges him about in absolute security so long as his utterances are honestly conceived, to conduce to the advantage of his client."

Justice Minturn, however, said that the claim of privilege obtains recognition as an exception to a general rule of liability only from the highest considerations of necessity and public policy. "The defendant," says Justice Minturn, "upon the trial insisted that while the remarks which are the basis of this action may not be entitled to receive recognition in any logical compendium of the retort courteous, they may without question be properly classified under the classic appellation of a tu quoque. And if to this it be answered that in a court of law his legal status thus acquired is no answer to the plaintiff's claim for damages, his insistence is nevertheless that the jury should have had the opportunity to consider the offense in question, in conjunction with the serious accusation which provoked it, and that in the light of this provocation the offense charged to him might appear to be but the natural and indignant ebullition of a learned advocate, whose ripe experience in the trials of the forum had reached the didactic stage of the seer and yellow leaf, which entitled him to paternally admonish a neophytic junior, whose practical vision of a legal career is usually circumscribed by the buoyant and unstable prospective of the radiant hues of incipient morn. Concededly in such a status Experentia docet."

## MANGLES ARM, BUT SAVES LIFE

### Workman Wearing Three Coats Caught In Pump Cogs.

Ocean City, March 13.—The sleeve of his coat catching in the cogs of a big force pump used in pumping in piling here, Cornelius Mahan's right arm was broken and badly crushed and two fingers of his left hand so badly crushed that they had to be amputated by Dr. Corson. He was otherwise cut and bruised. Mahan succeeded in tearing off the sleeves of three coats he wore, and the material from these, together with nails in the pocket of one coat, stopped the pump and saved him from fatal injuries.

### Follows Granddaughter to Death.

Newark, March 13.—On the day of her granddaughter's funeral Mrs. Rose M. Bulson, sixty-six years old, wife of Clarence Bulson, died at the home of her daughter, Mrs. George H. Covert, 264 Clifton avenue, after a long illness. The granddaughter was Helen Margaret Bulson, six years old, daughter of Mr. and Mrs. Alfred Bulson of 77 Bloomfield avenue, who died of the measles.

### For Military Training.

New Brunswick, March 13.—The New Jersey state council of education, at its annual meeting here, decided to support a bill now before the state senate to provide for a commission to formulate a plan of military training for boys and for instruction in nursing and domestic science for girls.

**Available "Places to "Live" Have An Unfailing Interest for Most "People!"**

The great majority of families are not "tied down," nor "tied up" to one particular place to live. "To move," now and then, is the privilege of renters—and their OPPORTUNITY!

The classified ads are of the most direct and practical USEFULNESS to all renters.

## JAR FULL OF OLD RECORDS

(Continued from page 1.)

mason and builder; Farmer's Hotel; L. Manning's Marble Yard; William H. Brower, florist; Hedden's Livery; Mulford Estil, bookseller, and many others.

Among the news stories were the ones telling or the re-election of Dr. Charles H. Stillman as president of the Board of Education; the formation of the grocery firm of Rockfellow and Kilbourne; Common Council meeting, with Messrs. Corriell, Depew, Finch, Mayer, Stover, Redfield, Rushmore and Potts present; and the presentation of a gold fire hat to William A. Halsted, then chief engineer of the Plainfield fire company.

Another article in the jar was a copy of the constitution and by-laws of the New Jersey Game and Fish Protective Society, organized at Plainfield May 3, 1879. The officers of this organization were: President, James A. Vosseller; vice-presidents, Dr. H. C. Fithian, Percy C. Ohl and John I. Holly; secretary, W. L. Force; treasurer, W. E. Jones; directors, M. W. Schenck, R. Robertson, H. I. Webb, R. S. Little, Isaac L. Brokaw, E. P. Thorn, Julian Scott, Joseph C. Ohl and J. W. King.

A note of explanation written on the stationery of The Constitutionalist reads: "This jar was deposited in cornerstone on the 10th day of Jan., 1880. Isaac Pangborn, mason, and John Chandler, carpenter. Richard R. Davis, architect. John M. C. Marsh looking over my shoulder as I write. (Signed) William Laing Force."

Another relic is a cleverly written appeal from Chas. S. Cook, the Constitutionalist carrier boy, to his patrons, informing them that New Year's offerings are in order. The card of A. Vanderbeek describes the typical Plainfield store of that day, offering for sale pianos, organs, sheet music, guns, pistols, tuners' services, fishing tackle, sewing machines, sporting goods and a variety of other stock in a store located at Park and North avenues. F. Caspar, proprietor of Centennial Hall, at No. 5 East Second street, was advertising Feigenspan's "Celebrated Lager" at that time on a card containing the Central Railroad timetable. On the back of the Constitutionalist's business card it was explained that Berchey Mining stock was selling on January 10, 1880, for $58 per 100 shares. Other cards in the jar were those of E. P. Thorn, proprietor of the Mansion House at Park avenue and Second street, where the Queen City now stands; and Mrs. W. L. Force, 8 Cherry street, dealer in fancy goods, notions, hosiery, etc.

Four big Liberty pennies, dated 1850, 1832, 1826 and 1802, and one English piece with the head of George the Third on it, dated 1775, comprised the coin contribution to the cornerstone jar.

All of the articles were in an excellent state of preservation when found this morning, and the reading matter on the cards and papers is as clear as on the day it was printed. This week will witness the finish of the tearing-down work, only the first story skeleton of the big brick structure now remaining.

## MRS. JOHN W. SHEPHERD DIES AT HORNICK, IOWA

Word was received here today by Mr. and Mrs. I. N. Shepherd, of 176 Somerset street, the borough, of the death of their daughter-in-law, Mrs. John W. Shepherd, of Hornick, Iowa. Mrs. Shepherd underwent an operation on March 7, which resulted in her death on Friday last. Beside her husband, she is survived by three children. Mr. and Mrs. Shepherd were former residents of the borough, having removed West about thirteen years ago.

### MRS. SPEER TO SPEAK.

The annual meeting of the Women's Foreign Missionary Society of the Crescent Avenue Presbyterian church will be held tomorrow afternoon, at 2 o'clock, in the chapel. Mrs. Robert F. Speer, of Englewood, will speak on "The World's Work and Ours." A cordial invitation is extended to Plainfield women to hear Mrs. Speer, who is an unusually interesting speaker.

—If your furnished room is so desirable that it will appeal to the tenant who is looking for "something better" advertise.

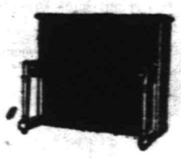

A One Day Sale (Tomorrow Only)

**New Pianos**

To those purchasers who may desire a piano of more moderate price than the Sohmer, we offer this instrument as the most worthy piano ever sold at its price. **$195**

PAYMENTS $5 MONTHLY

An unusual opportunity to procure a dependable piano backed by the protection of an honored name.

*Purchasers may exchange at any time within a year for any new Sohmer piano with full allowance of all money paid.*

New Sohmer Pianos $450 Up

**Sohmer & Co.**

FIFTH AVENUE at 32d ST., N. Y.

Three minutes' walk from Penn. Terminal and Hudson Tubes.

Millinery

TOMORROW morning we shall formally open for the Spring season, the Salons of Moderate-Priced Millinery, presenting many charming copies of Paris hats. ¶ Among them Caroline Reboux's smartest sailor, Maison Lewison's ostrich hats, Maria Guy's "Rosette" and Julie's motor hats. The originals of these were brought over from Paris by our special commissioner, together with French shapes and French flowers, foliage, braids, ribbons, banding and *fantaisies*, which have been used to fashion a special collection of particularly lovely *modes*—street hats, country and sports hats, restaurant hats, garden hats, afternoon hats, mourning hats and hats for young girls.

First floor, Old Building.

JOHN WANAMAKER

Broadway at Ninth, New York

Local Sports In Entirety
General News In Brevity

# Daily Press Sport News

Edited By H. S. Sharkey

Serving Its Twenty-ninth Year. PLAINFIELD, NEW JERSEY, MONDAY, MARCH 13, 1916. Sports Dept. Tel. 3000—Extension 3.

## PLAINFIELD ELKS END SEASON, WINNING ONE AT NEW BRUNSWICK

**Team's Final Averages Are: Blatz, 185; Waldorf and Vail, 183; Causbrook, 177; Kiely 175—Fight for Team Prizes Still on—New Brunswick-Elizabeth Series is Set for Wednesday night.**

ELKS' SENIOR LEAGUE.
Standing of the Teams.

| | W. | L. | P.C. | H.S. |
|---|---|---|---|---|
| Newark | 35 | 16 | .686 | 1014 |
| Elizabeth | 33 | 18 | .647 | 1067 |
| New Brunswick | 27 | 18 | .600 | 1062 |
| Hoboken | 29 | 22 | .569 | 1053 |
| Paterson | 26 | 25 | .510 | 1051 |
| New York | 27 | 27 | .500 | 998 |
| Jersey City | 23 | 31 | .426 | 1061 |
| Plainfield | 21 | 33 | .389 | 1015 |
| Rutherford | 19 | 32 | .373 | 1030 |
| Rahway | 18 | 36 | .333 | 990 |

Schedule.

Tonight—Hoboken at New Brunswick.

Plainfield Elks concluded their league schedule by winning the last game at New Brunswick Saturday night by fourteen pins, 969 to 955. The champions took the first two games, with totals of 904 and 921. They averaged 926.2.

Plainfield led for the first couple of frames of the opener, but after that went to pieces, and totaled only 784. New Brunswick was seventy-five pins to the good in the fourth frame and won by a margin of 120 sticks. Bill Causbrook had to be content with a tally of 116 in this game, the Plainfielder having four holes and three misses. Kiely also had three misses in this game.

Plainfield lost the second by twenty-five pins, 921 to 896. The locals were only twenty pins behind going into the fifth, and practically held their own during the rest of the way. Causbrook wound up with a triple for a score of 204, and came back with 202 in the third game.

The final game was Plainfield's. Going into the third with the score tied, the Queen City Bills forged to the front, and were leading, 519 to 459, in the fifth. Quake Vail inserted five strikes in a row, and although a missed spare in the ninth stopped him, he had a count of 226, which was high for the night. He averaged 202.2. Blatz hit 201 in his last game. Bastedo hung up 212, Harkins 207 and 203, and McCormick 215 for New Brunswick.

It is likely that no member of the Plainfield team will finish in the prize list. Frank Blatz has the best average for the season—a mark of 185.6 for forty-eight games. Captain Waldorf is second. He rolled 183.8 for fifty-four games, being only seven pins ahead of Vail.

The scores:

PLAINFIELD.

| | | | |
|---|---|---|---|
| Blatz | 180 | 159 | 201 |
| Kiely | 150 | 158 | 167 |
| Causbrook | 116 | 204 | 202 |
| Vail | 188 | 194 | 226 |
| Waldorf | 150 | 181 | 173 |
| | 784 | 896 | 969 |

NEW BRUNSWICK.

| | | | |
|---|---|---|---|
| Burton | 193 | 182 | 198 |
| Bastedo | 149 | 191 | 212 |
| Coyne | 183 | 164 | 151 |
| Harkins | 207 | 203 | 179 |
| McCormick | 172 | 181 | 215 |
| | 904 | 921 | 955 |

FINAL AVERAGES OF PLAINFIELD ANTLERS.

Averages of the Plainfield Elks' Senior League bowlers who finished their season Saturday night, are as follows:

| | G. | Ave. | H.S. |
|---|---|---|---|
| F. J. Blatz | 48 | 185.6 | 222 |
| J. E. Waldorf | 54 | 183.8 | 248 |
| W. M. Vail | 54 | 183.1 | 248 |
| W. R. Causbrook | 48 | 177.39 | 232 |
| P. S. Kiely | 54 | 175.32 | 231 |

Although four teams in the Senior Elks League have finished their schedule of fifty-four games, all of them are second division outfits, so that the scramble for the five money prizes is as undecided as ever. This is the last week of the race. Only four more matches are left to roll, the final one being carded for Saturday night.

The teams that have finished are Rahway, which quintet again wound up in last place; New York, Jersey City and Plainfield, which are sixth, seventh and eighth, respectively. Hoboken will end its season tonight at New Brunswick; the Paterson and Newark Antlers will wind up in Newark Thursday night; Elizabeth's final series, postponed from last Thursday, will be rolled with New Brunswick in Elizabeth Wednesday night; and the season will end with Rutherford at New Brunswick Saturday night.

New Brunswick's chances of beating out Newark for first place received a jolt Saturday night, when the Plainfield pinners won their last game of the season on the champions' alleys with a total of 969. As matters now stand, New Brunswick will have to win all of its nine remaining games while Newark is losing three straight to Paterson, in order to nose out the leaders for the championship.

Because the Newark team was not in action last week, the average leaders are the same as last Monday. Newark continues to lead for the Radel trophy, with an average of 941.43, Elizabeth being 54 pins behind, with 940.40. These two teams are far ahead of the others, Paterson being third, with 927.13. Jack Speary, the individual average champion, has an average of 197.2 for fifty-one games.

## TRI-COUNTY BALL LEAGUE IS ORGANIZED IN DOVER

Dave Driscoll was in Dover Saturday, looking over the field for the Saturday baseball league which will be organized in Morris, Sussex and Warren counties. The league met Saturday night and elected Assemblyman Henry T. Kays, of Newton, president. It is likely that Hackettstown, Newton, Morristown and Dover will form the circuit. The Lincoln Giants will represent Dover. Driscoll placed Hackettstown's team in the league last year.

## TAYLOR'S 235 FEATURES COLUMBUS CLUB BOWLING

Team E won two games from Team D, and Team H captured a pair from Team G, in the Columbus Club three-man tournament Saturday night. George Taylor rolled 235.

The scores:

TEAM E.

| | | | |
|---|---|---|---|
| McCaffery | 129 | 134 | 125 |
| Burke | 156 | 159 | 169 |
| G. Taylor | 171 | 166 | 235 |
| | 456 | 459 | 529 |

TEAM D.

| | | | |
|---|---|---|---|
| Hann | 177 | 162 | 113 |
| Parant | 140 | 133 | 180 |
| Shannon | 145 | 154 | 147 |
| | 462 | 449 | 440 |

TEAM G.

| | | | |
|---|---|---|---|
| Doyle | 123 | 166 | 143 |
| Greene | 87 | 166 | 117 |
| Gutterman | 182 | 142 | 162 |
| | 392 | 474 | 422 |

TEAM H.

| | | | |
|---|---|---|---|
| Linke | 138 | 125 | 143 |
| Cullen | 191 | 141 | 148 |
| Moynihan | 133 | 155 | 175 |
| | 462 | 421 | 466 |

## TOWNLEY'S GOALS NOSE OUT PARISH HOUSE SECOND TEAM

The Scotch Plains Parish House second team was defeated Saturday evening on its own court, 38 to 36, by the Crescent Five, of this city. After being two points behind, with scarcely a minute to play, the locals slipped in two baskets, which gave them the verdict.

The shooting of Townley was responsible for the victory. He eluded his guard in the last minute of play and shot the two needed field goals, beside tallying seven more. Burner and Jackson each tallied three and four baskets respectively. Dealaman and Hodge were the main contributors to the scoring column of the home team.

The score:

CRESCENT FIVE.

| | G. | F. | P. |
|---|---|---|---|
| Townley, f | 9 | 0 | 18 |
| Burner, f | 3 | 0 | 6 |
| Jackson, c | 4 | 0 | 8 |
| Barry, g | 1 | 1 | 3 |
| Debele, g | 1 | 1 | 3 |
| | 18 | 2 | 38 |

S. P. P. H. SECONDS.

| | G. | F. | P. |
|---|---|---|---|
| Saunders, f | 2 | 2 | 6 |
| Barry, f | 3 | 0 | 6 |
| Dealaman, c | 5 | 1 | 11 |
| Hodge, g | 3 | 0 | 6 |
| Southend, g | 3 | 1 | 7 |
| | 16 | 4 | 36 |

Score by periods:

| | | |
|---|---|---|
| Crescents | 19 | 19—38 |
| Scotch Plain | 22 | 24—36 |

Referee, Marston.

**W. H. S. LOSES AT MONTCLAIR.**

Westfield High School's basketball team lost at Montclair High School, 29 to 19. The Westfielders led by two points at the start of the second half.

**DODGERS BEGIN WORK.**

Daytona, Fla., March 13.—Brooklyn National League players started their training here today.

## ELKS' JUNIOR TITLE NEARER TO BRUNSWICK

**Leaders Win Close Games of Sunday Match at Paterson—Roth Hangs up 252.**

ELKS' JUNIOR LEAGUE
Standing of the Teams

| | W. | L. | P.C. | H.S. |
|---|---|---|---|---|
| New Brunswick | 23 | 7 | .767 | 978 |
| Jersey City | 23 | 13 | .639 | 993 |
| Newark | 16 | 14 | .533 | 1036 |
| Elizabeth | 16 | 14 | .533 | 1002 |
| Somerville | 14 | 19 | .424 | 1020 |
| Paterson | 9 | 15 | .375 | 985 |
| Plainfield | 4 | 23 | .148 | 921 |

Schedule.

Tomorrow night—Paterson at Plainfield; New Brunswick at Elizabeth.

New Brunswick Elks, by winning two games at Paterson yesterday afternoon, all but clinched the Elks' Junior League championship. The College Town colts need to win only one of their remaining games in order to make sure of the title. They have won twenty-three games and lost seven, Jersey City, which has finished the season in second place, having a record of twenty-three wins and thirteen defeats.

The Newark and Elizabeth teams, which are tied for third place, are seven games behind the Brunswicks, and cannot pass either Jersey City or New Brunswick, as they have only six games left to roll.

The games yesterday were close, the coming champions taking the opener by nine pins, 916 to 907, and the sandwich by ten points, 912 to 902. Roth exploded a 252 in the last game, in which the homesters soared to 944. The visitors must have seen the writing on the wall, for they did not exert themselves over the lost cause, and finished with a modest 806. Romary had a 221 count.

The scores:

NEW BRUNSWICK.

| | | | |
|---|---|---|---|
| Carberry | 202 | 184 | 151 |
| Lehlein | 139 | 198 | 159 |
| Hogarty | 189 | 185 | 158 |
| Hirsch | 196 | 169 | 157 |
| Harding | 190 | 176 | 181 |
| | 916 | 912 | 806 |

PATERSON.

| | | | |
|---|---|---|---|
| Tamboer | 165 | 166 | 179 |
| Wright | 201 | 201 | 165 |
| Barrett | 148 | 172 | 205 |
| Romary | 221 | 160 | 143 |
| Roth | 172 | 203 | 252 |
| | 907 | 902 | 944 |

## SCHEDULE OF GENERAL SPORTS FOR THE WEEK

TODAY.

Horse—Race meets continue all week at Juarez, Havana and Hot Springs, Ark; race meet continues until Wednesday at Mobile, Ala.

Tennis—Championship of Bermuda, all week, at Hamilton, Bermuda.

Polo—Tournaments continue all week at Aiken, S. C., and Coronado, Cal.

Bowling—American Bowling Congress continues all week at Toledo, Ohio; Northern bowling tournament continues all week at Duluth, Minn.

Billiards—Amateur pocket billiard championship opens at New York; professional pocket billiard championship, at Chicago.

Dog—Intercity Show of Boston Terriers, at New York.

Boxing—George Chaney vs. Patsy Haley, 10 rounds, at Cincinnati, O.; Eddie Mohan vs. George Chip, 10 rounds, at Dayton, O.

TUESDAY.

Boxing—Joe Borrell vs. Jack McCarron, 15 rounds, at Norristown, Pa.

WEDNESDAY.

Tennis—National indoor championship for women, at New York.

Dog—Central Ohio KeKnnel Club Show, four days, at Columbus, O.

Basketball—National championships of the A. A. U., at Chicago.

THURSDAY.

Dog—Maryland Kennel Club Show, three days at Baltimore.

Boxing—Souther amateur boxing championships, two days, at New Orleans; Johnny Kilbane vs. Johnny Creeley, 15 rounds, at Hot Springs, Ark.; Frankie Whitney vs. Benny Palmer, 10 rounds, at Kansas City, Mo.

FRIDAY.

Tennis—Meeting executive committee, U. S. National Lawn Tennis Association, at New York.

Dog—Annual Alaska dog team race, Anchorage to Knik.

Wrestling—Intercollegiate meet, five colleges, at Princeton, N. J.

Boxing—Fred Fulton vs. Jack Dillon, 10 rounds, at Milwaukee, Wis.; Benny Leonard vs. Shamus O'Brien, 10 round, at New York; Carl Morris vs. Gunboat Smith, 15 rounds, at Tulsa, Okla.; Mike Gibbons vs. Jeff Smith, 10 rounds, at St. Paul.

SATURDAY.

Auto—Motor Show opens at Pittsburg, Pa.

Rowing—Meeting executive beard, National Association Amateur Oarsmen, at New York.

Polo—Annual tournament opens at Camden, S. C.

Track—College relay meet at Buffalo; national senior A. A. U. championships.

Bowling—National bowling tournament opens at New York.

—Advertise in the Daily Press.

## LOCAL SQUASH TEAM WINS FOURTH MATCH

**Interclub League Leaders Accomplish Worthy Feat in Beating Montclair.**

The Montclair Athletic Club lost its second match in the Interclub Squash League, in this city, Saturday, dropping four out of five matches. The Plainfield Squash Club is leading the league, having won four straight matches, and can only be tied for first place by losing both its remaining matches while Montclair is winning.

In previous seasons, the Montclair Athletic Club racqueters have swept all opposition before them, and their defeats at the hands of the Englewood Field Club and Plainfield players have been big surprises. A feature of Saturday's match was the playing of C. B. Tyler, who defeated J. G. Waldron, one of the Montclair favorites, in straight games, 15—3, 15—12. H. J. Crawford was the only Montclair winner. He defeated W. S. Tyler, 15—7, 15—17, 15—11. De Forest defeated Jenkins, 15—5, 6—15, 15—6; Carter won from Sanderson, 15—6, 15—8; and Day defeated Uhler, 15—8, 12—15, 15—12.

## FORMER HOPE PLAYERS START WELL, BUT LOSE, 34 TO 23

For the first few minutes of the basketball game in the Hope Chapel gym, Saturday night, the former Hope players ran away from the present combination. After the score stood 12 to 2 against them, the 1916 Hopes took a brace, and during the remainder of the game made 32 points to their opponents' 11. The final score was 34 to 23.

One of the vets who played with the "Has-Beens" was Teddy Howes, a Hope player of a decade ago.

The score:

HOPE CHAPEL HAS-BEENS.

| | G. | F. | P. |
|---|---|---|---|
| T. Heron, | 4 | 8 | 16 |
| Walls, f | 3 | 1 | 7 |
| R. Schott, c | 0 | 0 | 0 |
| Wardrop, g | 0 | 0 | 0 |
| Howes, g | 0 | 0 | 0 |
| | 7 | 9 | 23 |

HOPE CHAPEL.

| | G. | F. | P. |
|---|---|---|---|
| Marsh, f | 6 | 1 | 13 |
| Porter, f | 5 | 0 | 10 |
| T. Snyder, c | 2 | 0 | 4 |
| Randolph, g | 1 | 0 | 2 |
| Hunter, g | 1 | 3 | 5 |
| Bradford, g | 0 | 0 | 0 |
| | 15 | 4 | 34 |

Score by periods:

| | | |
|---|---|---|
| Has Beens | 14 | 9—23 |
| Hope Chapel | 14 | 20—34 |

Referee, Frank Rimmer; timer, William Doig; scorer, Robert Heron; time of periods, 20 minutes.

## INNER-TRIANGLES DEFEAT BOUND BROOK BOY SCOUTS

Thirteen field goals caged by Patterson gained a 33 to 15 victory for the Inner Triangles, of this city, over the Bound Brook Boy Scouts, in a basketball game at Bound Brook, Saturday night.

The score:

INNER-TRIANGLES.

| | G. | F. | P. |
|---|---|---|---|
| Patterson, f | 13 | 5 | 31 |
| Gullberg, f | 0 | 0 | 0 |
| Scruton, c | 1 | 0 | 2 |
| Cartwright, g | 0 | 0 | 0 |
| Morris, g | 0 | 0 | 0 |
| Brennan, g | 0 | 0 | 0 |
| | 14 | 5 | 33 |

BOUND BROOK BOY SCOUTSS.

| | G. | F. | P. |
|---|---|---|---|
| Hanke, f | 1 | 0 | 2 |
| Ruelle, f | 0 | 0 | 0 |
| Schure, c | 1 | 3 | 5 |
| Cook, g | 1 | 4 | 6 |
| Hamilton, g | 1 | 0 | 2 |
| | 4 | 7 | 15 |

Score by periods:

| | | |
|---|---|---|
| Inner-Triangles | 11 | 22—33 |
| B. B. Boy Scouts | 9 | 6—15 |

Referee, Kyle; timer, Peacock; scorer, Carson.

## NEWARK ELKS' EXPLANATION IS SATISFACTORY TO LEAGUE

Newark Elks' reason for postponing the Paterson series last Tuesday night without consulting the Senior League executive committee, has been satisfactorily explained to the league by William Weingarth, captain of the Newark team. As told exclusively in the Daily Press, George L. Hirtzel, a member of the executive committee, demanded an explanation from the Newark team for its apparent violation of the rules. Captain Weingarth explained that a mixup over what night the Paterson-Newark series was to be rolled was caused by Secretary Campbell's mistake in arranging the schedule.

**DUKE KAHANAMOU COMING.**

Duke Kahanamoku, the Hawaiian swimmer, who holds many world's championships, will leave Honolulu March 22 to take part in swimming meets in St. Louis, New York, Chicago and other American cities.

## RECORD FIELD AT CLIMAX GUN CLUB

**Twenty-seven Amateurs and Professionals Shoot in Five Events.**

## HOME TEAM WINS

**Defeat Flemington Gun Club Shooters 212 to 193—Hank Stevens Breaks 45 Out of 50—U. G. Tingley and J. P. Terry leading winners**

All attendance records for the Climax Gun Club were broken Saturday, twenty-seven amateurs and professionals facing the traps. A team match between the Flemington Gun Club and the Climax Gun Club was won by the Plainfielders by a margin of nineteen birds. Hank Stevens, a professional, led in the feature event, at 50 targets, with a kill of 45. Ulysses G. Tingley, of North Plainfield, broke 44, and led the amateurs.

There were five events in the program, three at 5 birds, one at 25, and the last over the half-century route, which constituted the team match. John Terry and U. G. Tingley each won two firsts, and Percy Terry was second three times.

Tingley won the first event with a perfect score, J. Terry doing the same in the second and winning the third with 14. L. Molinari was high in the 25-bird shoot, with 23. In the team race, the five best scores on each side were used, the totals being 212 and 193.

In a two-man match at 25 birds, G. Ord and A. Albert, who broke 21 and 16, respectively. The totals Terry and A. Seidler, who killed 21 and 16, respeectively. The totals were 40 to 37.

The match with Flemington was the second, and as each club won one shoot, the rubber will be decided at Flemington. A toss of a coin, to decide where the third shoot should be held, was won by the Hunterdon county team.

The summaries:

| | No. of Birds. | | | | |
|---|---|---|---|---|---|
| | 15 | 15 | 15 | 25 | 50 |
| Tom Apgar | | | | | 28 |
| A. Wyckoff | 10 | 11 | 13 | 21 | 36 |
| L. Molinari | 13 | 10 | 12 | 23 | 42 |
| F. Dean | 7 | 10 | | | 30 |
| George Ord | 12 | 14 | 10 | | 36 |
| A. Albert | 11 | 13 | 11 | | 28 |
| *T. H. Keller | 13 | 12 | | | 41 |
| J. T. Case | 13 | 12 | 12 | 22 | 38 |
| A. McPherson | 11 | 12 | 10 | 18 | 30 |
| C. Thorn | 9 | 7 | 5 | | |
| J. Terry | 13 | 15 | 14 | 20 | 41 |
| U. G. Tingley | 15 | 12 | 12 | 20 | 44 |
| H. Clawson | 9 | 11 | | | 42 |
| H. Uhler | 9 | 6 | 9 | 16 | |
| A. L. Seidler | 12 | 12 | 12 | 20 | 38 |
| H. Shafer | 12 | | 7 | | 32 |
| P. Terry | 14 | 14 | 13 | 20 | 39 |
| C. Foster | 9 | 13 | 13 | 19 | |
| T. Brantingham | 10 | 12 | 10 | 19 | 43 |
| C. Ginnam | | 13 | | | 42 |
| C. Randolph | | | 12 | 18 | |
| H. Bishop | | | 10 | | |
| C. Maltby | | | 12 | | |
| M. Terry | | | 7 | | |
| E. Geary | 11 | 12 | 12 | 20 | 43 |
| C. R. Parker | 12 | | | | 34 |
| *H. Stevens | | | | | 45 |

* Professional.

**WILLARD TO STAY IN N. Y.**

Jess Willard will not return to Chicago to finish his training for the Moran fight in New York March 25, as he threatened Saturday. Willard, who has been charging twenty-five cents admission of fans who went to see him train, was forbidden by the State Commission to continue this holdup, because the champion did not meet the men he advertised he would box.

**WILL NAME CRIMSON COACH.**

The man to succeed Percy Haughton as head football coach at Harvard will be announced tonight.

**BRAID NEW MONTCLAIR PRO.**

William Braid has secured the much-sought position as professional much-sought position as professional at the Upper Montclair Country Club. Braid has been at the Maryland Country Club for more than six years.

## RECREATION NOTES

The Athenians will meet in the High School gymnasium tonight. The game room will also be open.

The Zephyrs will hold basketball practice in the High School gymnasium tomorrow night.

Hartford Bicycles

MEDIUM PRICE

George L. Simon

179 North Ave. Opp. Depot.

BUY A BICYCLE

## BOWLING SEASON NEARING FINISH

**Elks' Senior League Will End This Week—Schedule of Matches.**

## LOCAL TOURNIES GOING

**Five-Man Competition at Elks' Club, Three-man Event at Columbus Club, and Individual at Gates' Chutes Help Prolong Interest.**

### BOWLING THIS WEEK

**Elks' Senior League.**

Tonight—Hoboken at New Brunswick.

Wednesday night—New Brunswick at Elizabeth.

Thursday night—Paterson at Newark.

Saturday night—Rutherford at New Brunswick.

**Elks' Junior League.**

Tomorrow night—Paterson at Plainfield, New Brunswick at Elizabeth.

Friday night—Newark at New Brunswick.

**Elks' House League.**

Tonight—Cadillac vs. Velie.

Thursday night—Oakland vs. Chalmers.

Friday night—Buick vs. Mercer.

**Columbus Club Tourney.**

Tonight—I. vs. J.; A. vs. B.

Thursday night—G. vs. D.; E. vs. C.

Saturday night—H. vs. B.; I. vs. G.

**Dunellen League.**

Tonight—Junors vs. P. O. S. of A.

Tomorrow night—Baracas vs. O. Z. T.

Friday night—P. O. S. of A. vs. Juniors.

**Gates' Individual.**

Tonight—Radin vs. Judge, Mahoney vs. Van Zandt, Conover vs. Lewis, Howe vs. McKenzie.

Tomorrow night—Menzenbach vs. Rohrs, Voorhees vs. Jonap, Smith vs. Connolly.

Wednesday night—Van Zandt vs. Smalley, Radin vs. Howe, Conover vs. Judge.

King Bowling is near the end of his reign, but he is dying hard. One by one the local alley tournaments are closing their books. This week it will be the Elks' League, the "big league" of bowling, which will pass out of the limelight.

This week will be a busy one for New Brunswick Elks, who have three Senior League matches and two Junior League tilts on their calendar. Paterson Elks will come to Plainfield tomorrow night for a Junior League series. Three matches are billed in the house tournament at the Elks' Club here.

The three-man house tourney at the Columbus Club will be renewed. Games are slated three nights this week. A trio of fights are carried for the Dunellen League. Competition in the Gates' one-man tourney is planned fo rtonight ,tomorrow evening and Wednesday night.

## THREE KILLED BY TRAIN.

**Bride Elect and Prospective Husband Among the Victims.**

Atlantic City, N. J., March 13.—When an Atlantic City express train on the West Jersey and Seashore railroad struck a buggy in which they were riding at West Berlin, twelve miles from Camden, three persons met instant death, and the charge is made that the crossing signal bell was out of order. The victims of the disaster were Mrs. Sallie Cook, fifty-five years old, and Anna, nineteen years old, wife and daughter of Isaac Cook of West Berlin, and Harry Myrtetus, twenty-two years old, son of Christopher Myrtetus, member of the Berlin township committee.

The party had been out for a drive, and young Myrtetus, who had been paying attentions to Miss Cook, was in charge of the team.

## LESS LIQUOR; COST MORE.

**Britain's Drink Consumption For Year of War.**

London, March 13.—Published figures show that the total consumption of alcoholic liquors during 1915 in the United Kingdom was 92 per cent of that of the previous year, while the expenditure for this purpose increased 10½ per cent, reaching the total of £182,000,000 ($919,000,000).

One of the greatest sales of whisky in the history of the trade was made when over 1,000,000 bottles of liquor were put up at auction. Record prices, ranging from 9 to 11 shillings per proof gallon, were obtained.

—Press want ads. pay.

## FIX G. O. P. SLATE FOR CONVENTION

**Complete List of Delegates and Alternates Who Have Received Endorsement.**

## "BIG FOUR" IS CHOSEN

**Messrs. Bugbee, Kip, Kean and Baird Appear to be Favored as the Ones to Represent New Jersey in Chicago—Few Contests Reported.**

The slatemaking of Republican organization leaders for delegates and alternates from New Jersey to the national convention of their party at Chicago on June 7 is drawing near completion. There will be four delegates-at-large and four alternates-at-large and two delegates and two alternates from each of the twelve Congressional districts.

The slate for the "big four" remains as originally chosen: Newton A. K. Bugbee, of Mercer county, chairman of the Republican State Committee; Ira A. Kip, Jr., of Essex; Hamilton F. Kean, of Union, and David Baird, of Camden. Those favored for alternates-at-large are Pierre P. Garven, of Hudson; Myron W. Robinson, of Bergen; C. Ledyard Blair, of Somerset, and Bloomfield H. Minch, of Cumberland.

The selection of the former prosecutor of Hudson county for alternate-at-large is understood to have settled the fight between him and former Judge Horace Roberson, a member of the commission which governs Bayonne, for delegate from the Hudson county end of the Eighth Congressional district, Roberson now being the choice for district delegate. Former Mayor Henry M. Doremus, of Newark, is favored for delegate from the Essex county end of the district. Mayor Robert E. Torrance, of Kearny, and Frederick Schultz, of the Seventh ward of Jersey City, are slated as alternates from the Eighth.

From the Ninth district, which lies wholly in Essex county, the selections are as follows: For delegates, Charles Bradley, of Newark, and Manton B. Metcalf, of Orange; for alternates, Howard Marshall, of East Orange, and Henry Young, Jr., of Newark.

Mayor Thomas L. Raymond, of Newark, has been definitely placed on the slate for delegates from the Tenth district, which also lies wholly in the county, and Fred E. Kip, of Montclair, has been chosen as his running mate. William B. Kinney and Dr. George L. Warren, both of Newark, are slated as their alternates.

Organization candidates for delegates and alternate from the other districts, so far as chosen, are:

First—Delegates, Senator George W. Gaunt, of Gloucester, and Lucius Hires, of Salem.

Third—Delegates, Lewis A. Thompson, of Red Bank, Monmouth county, and Alfred B. March, of New Brunswick, Middlesex county.

Fourth—Delegates, Assemblyman Ogden H. Hammond, of Bernardsville, Somerset county, and Albert K. Leukel, of Trenton, Mercer county.

Sixth—Delegate John I. Blair Reilly, of Phillipsburg, Warren county.

Seventh—Delegate, Colonel William Barbour, of Paterson, Passaic county.

Twelfth—Delegates, George Warren and John Hedding; alternates, Frederick Diefenbach and Thomas Angell.

In the Second district one delegate is to be chosen from Atlantic county and one from Cape May county. In the Fifth there is to be one from Union and one from Morris. Former Senator E. R. Ackerman will be the Union county man.

In the Eleventh, where there has been a bitter fight between the Verdonites and the anti-Verdonites, the candidates of the antis are: For delegates, H. W. Mayberry and Dietrich Rahrenberg; for alternates, Harry Ruhl and Frederick Dendefkan.

The announcement that former Assemblyman Henry C. Hines and William A. Lord, formerly city counsel of Orange, are to run in the Ninth district as Roosevelt candidates for delegates has not, apparently, caused any serious anxiety among the "regular" Republican leaders.

**PERSONALS.**

Miss E. Squires, of New York, spent the week-end with her mother, Mrs. W. C. Squires, of 13 Pearl street, the borough.

Joseph McCullough, of Steiner place, the borough, is home for his spring vacation from Mercersberg Academy.

David Berse, of West Fifth street, returned to Philadelphia last night, after a several day visit with his parents. Mr. Berse is enrolled in the prep school in that city, where he is studying engineering.

WE TAKE SPECIAL PRIDE in our auto repair work. We give each job, little or large, the best there is in us and those who have sent cars to us for repairing will tell you that we do our work right. We guarantee to satisfy you as thoroughly as we did them.

AUTOMOBILES RE-PAINTED

MARTIN AUTOMOBILE CO

304-312 PARK AVE.

SCOOP THE CUB REPORTER — TRYING IT ON THE DOG — BY "HOP"

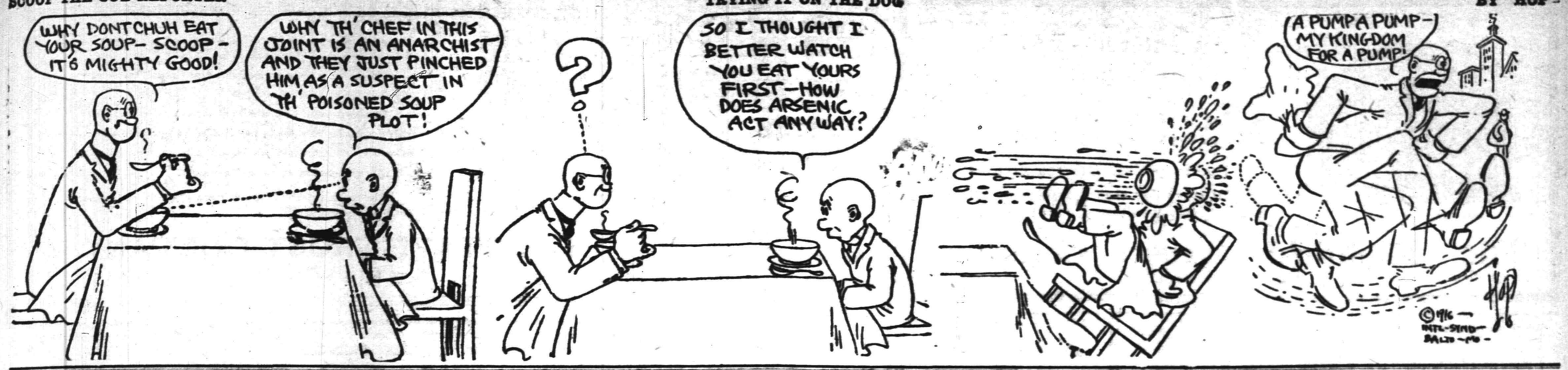



# Mono Storage

Warehouse

## North Avenue

Opp. Freight House

125 East Front Street

Worrying about how to move that safe, piano, piece of machinery, boiler or similar heavy, bulky article?

Call and tell US your troubles—we'll solve them without any further worry on your part for we're specialists in heavy transfer work and are splendidly equipped for the work.

Our charges are reasonable.

**HAND'S EXPRESS CO.**

ORGANIZED 1864.

THE FIRST NATIONAL BANK OF PLAINFIELD

A COMMERCIAL BANK WITH SAVINGS and SAFE DEPOSIT DEPARTMENTS

FOUR PER CENT INTEREST PAID ON SAVINGS ACCOUNTS

**Suburban Transit Company**

Leave Plainfield for South Plainfield—Week days—a6.30, a7.30, 9.00, 11.45, 1.00, 2.00, 4.00, 5.00, 6.10, b9.00, 10.30, 11.15. Sundays—9.00, 12.00, 2.00, 4.00, 5.00, 9.00.

Leave South Plainfield for Plainfield—Week days—a7.00, a7.45, 9.30, 12.05, 1.35, 2.30, b4.30, 4.20 except Saturday, 5.30, 7.30, b9.30, 10.50, b11.45. Sundays—9.30, 12.15, 2.30, 4.30, 5.30, 9.30.

Leave Plainfield for Watchung—7.00, a.15, f10.00, b1.00, g3.00, 4.15, b6.20.

Leave Watchung for Plainfield—8.00, 9.50, f11.15, b2.20, g3.45, 5.35, g7.30.

Leave Plainfield for Warrenville—d6.45, e6.15, 6.20, f10.00, g3.00, g6.20.

Leave Warrenville for Plainfield—7.40, f11.00, g3.30, g7.15.

Leave Plainfield for Stirling—8.15, b1.00, 4.15.

Leave Stirling for Plainfield—8.[illegible], b2.00, 5.15.

(a) Except holidays.
(b) Saturdays only.
(c) Except Saturdays.
(d) Daily except Sundays, holidays and Monday mornings, and mornings after holidays.
(e) Monday mornings and mornings after holidays.
(f) Sundays and holidays only.
(g) Saturdays, Sundays and holidays.

R. W. CAMPBELL, Mgr., 310 Park Ave. 'Phone 130 Plainfield.

# Carnations

*a Specialty*

**FORRISTEL NURSERY**

Successor to

BELLEVIEW AVE. NURSERY CO.

W. H. Forristel, Manager.

Tel. 1349.

**EXPERT TREE DOCTOR**

Now is the time to trim and spray fruit trees. Have yours attended to by my experts who know their business and do it scientifically.

J. P. COSTELLO
23 WILSON AVENUE.
Phone 879.

**B. GORKIN**
43 SOMERSET STREET
Phone 544
PLAINFIELD'S ONLY SPECIAL GLASS MAN

Mirrors re-silvered, Plate Glass furnished and set; Mirrors of all kinds.

—Going to build? See Saturday's Press.

AUCTIONEERS.

THE LEADING AUCTIONEERS

**W. A. SCHORB & CO.**

Also Dealers in Second Hand Furniture—Bought and Sold.
120 Madison Av., Jackson Bldg.
Telephone 2296.

**ROBT. MURRAY'S Auction Rooms**

*and*

**Storage Ware Rooms**

326 to 330 West Front Street,
Corner Grove

Large and small rooms. Household Furniture, Trunks, etc., at very low rates.

Phone 666.

**ADVERTISEMENTS**

—FOR—

NEW YORK HERALD, WORLD, TIMES, SUN, JOURNAL TELEGRAM, AMERICAN, BROOKLYN EAGLE, GLOBE

—AND—

NEWARK EVENING NEWS

RECEIVED AT REGULAR OFFICE RATES.

**PLAINFIELD DAILY PRESS**

No Telephone Orders.
Cash Must Accompany Copy.

***JOHN S. HASKARD***

'Phone 420.

Cash buyer of scrap, iron scrap, metals, rags and paper stock scrap, rubber, old automobiles and auto tires. New and repaired auto tires for sale. Yard WEST 3D AND McDOWELL STS.

**Hoagland's Express**

W. H. CARKHUFF, Successor.

FURNITURE AND PIANO MOVING

OFFICE, 124 WEST SECOND ST
Telephone 888.

**AUTO BUSES**

Dances, Parties, Lodges, etc. Parties from 18 to 50 people transported any distance at reasonable prices.

SUBURBAN TRANSIT CO.,
R. W. Campbell, Mgr.
310 Park Avenue. 'Phone 130

WHY NOT HAVE YOUR BATHROOM TILED?
Bathroom, laundry and kitchen work a specialty.
Fireplaces, porches and vestibules tiled.

THOMAS H. ROSS
The Tiler
208 Watchung Avenue,
Plainfield, N. J.
Telephone Connection

***MODERN DENTISTRY***

makes it possible for you to retain your own teeth to a ripe old age. Or to supply false ones that will give good service and look perfectly natural.

CHILDREN'S TEETH

need attention from time to time. Consult

DR. WHITE,
Plainfield's Painless Dentist,
105 E. Front Street,
Over Schwed Bros.
Tel. 2291 11 10 mwstf

**Have You Headache?**

Do your Eyes burn or itch?
Do they feel tired or strained?
If so, have your Eyes examined;
Your glasses may need changing.

**STILES & CO**

Philadelphia Eye Specialists
AT 107 EAST FRONT ST.
EVERY THURSDAY.
Hours 10 to 5.

**DRUGGISTS' STOCK AND FIXTURES**

of Thomas S. Armstrong

**AT PUBLIC AUCTION**

TUESDAY, MARCH 14, 1916
at 1 P. M. sharp

CORNER FOURTH STREET AND PARK AVENUE

Consisting of all store fixtures, soda fountains, show cases, National cash register, one safe, one typewriter and desk, six glass showcase tables, cashier's desk, scales, etc

Also all drugs and toilet articles of every description, and other goods and chattels too numerous to mention.

GEORGE YORK, Auctioneer.
3 7 6t.

**AUCTION SALE**

On Tuesday, March 14, at 1:30 sharp, at 954 West Fourth street, corner Prescott place, consisting of the following named articles: Show cases, counters, shelving, groceries, stationery, coffee mill, scales, a iceless soda fountain, up-to-date, including large mirror; this fountain is in first class condition and complete in every respect. Household goods, including parlor suit, beds, clocks, buffets, kitchen range; a lot of fine homemade canned fruit and other goods too numerous to mention. Take Fourth street trolley to Prescott place.

W. A. SCHORB, Auctioneer.
D. E. GAVIN, Clerk. 3 11 2

We need the room, so will sacrifice at half price, 100 Boston ferns, fine plants, from 25 cents up; also 500 table ferns at 5 cents each. Bulbs, Gladiolas, best varieties, good plump bulbs. Tuluroses Dwarf Pearl, good plump bulbs; Calladiums, Elephant's Ear, good plump bulbs. A large stock of the best in Cut Flowers, in large variety. Special boxes or baskets made up at moderate prices. Try ont. You will be satisfied.

**CHARLES L. STANLEY**

Woodhull & Martin Building.
'Phone 928. 159 East Front St.

HIGH CLASS MONUMENTAL WORK
Of Every Description
JOHN J. BROWN
Successor to
Brown and Gillespie
Fourth and Richmond Streets
Telephone 140.

—Not many of the readers of this newspaper buy unadvertised things—either chattels or real estate.

# Auction Sale

FARM STOCK AND IMPLEMENTS, HOUSEHOLD FURNITURE

**Thursday, March 16**

Commencing at 1:30 p. m. sharp, at the farm of Mr. W. I. Bell, formerly known as the Valentine Farm, at the road ending Central Avenue, Plainfield.

The undersigned will dispose of the following: Bay horse, young Jersey cow, 50 to 60 laying fowls and bantam chickens, several sets of harness, farm wagon, depot wagon, surrey, buggy, several plows and harrows, a number of digging tools, several well built portable checken coops and others, also chicken fountains and many other articles, and a number of pieces of household goods.

By order of W. I. BELL.

ROBERT MURRAY, Auctioneer.
326 West Front Street,
Plainfield, N. J.
Phone 666

In the event of the day being too stormy to hold the sale, it will take place on the next day and at the same hour.

**CLASSIFIED RATES.**

One cent a word for first insertion, one-half a cent a word for each subsequent insertion of the same advertisement for less than one month. Fifty cents a line for one month. Double Charge for Capitals. No advertisement received for less than 10 cents. No display or black face type used in this column.

The Plainfield Daily Press cannot give information regarding advertisements for which answers are to be sent care of the Press. Persons replying to office addresses must mail or leave written answers as stated in advertisement.

**FLOORS**

HARDWOOD AND PARQUET
Old Floors Refinished.

**S. E WARD & CO.**

108 Depot Park. Manning Building.
Plainfield, N. J. 'Phone 470.

All Seasonable
PLANTS AND CUT FLOWERS
Floral Design Work a Specialty.

**Chas. L. Stanley**

Store 159 E. Front St. Tel. 928.
Greenhouses and Nurseries, 1126 South Ave. Tel. 831.

Estab. 1868 Tel. 2254

**J. J. & C. A. HIGGINS**

UNDERTAKERS.
Private Funeral Chapel
109-111 West Fourth Street
Auto Cortege for Long Distance.

**A. M. RUNYON & SON,**

UNDERTAKERS
402 Park Ave. Telephone No. 40
Office open day and night.
Office of Hillside Cemetery.
New York Office 14 East 39th Street
Telephone Call 8341 Murray Hill
New York Embalmers' License 4699
New York State Registered License Undertakers No. 815.

**T. A. MOORE**
UNDERTAKER
612 E Sixth St.
Tel. 741-R

Established 1872.

**P. CASEY & SON,**

Undertakers and Embalmers.

Office 100 North Ave | Telephone 2331 | Residence 417 W. 3rd St

N Y Office, 10 E. 22nd St.
Tel. 2094 Gramercy

**L. L. MANNING & SON**

STEAM GRANITE WORKS

Corner Central Ave. and West Front St.
Opp. First Baptist Church, 'Phone 338-J.

# Classified Advertisements

## "WHERE THE PENNIES BRING BIG RESULTS"

**HELP WANTED—MALE.**

CANVASSER WANTED—Must be a hustler; good money for one who can produce results. Address Canvasser, care Plainfield Daily Press, giving experience and references. 1 25 tf

WANTED—Married man as teamster on a farm. Netherwood Farm, Mountain avenue, Plainfield, N. J. 3 11 3

DRIVER for coal wagon. W. H. Sharkey, Richmond and Third streets. 3 13 3

WANTED—Chief clerk, having thorough knowledge of cost keeping, payroll and plant accounts and control. Address Efficiency, care Daily Press. 3 11 tf

WANTED—Driver, steady work; good pay. Borden's Farm Products Division, 421 Sycamore street. 3 13 3

WANTED—Boys to learn auto painting. Apply, Mr. Klein, 417 Sycamore street. 3 13 2

MACHINISTS wanted; lathe, floor, vise and scraper hands. Hall Printing Press Company, Dunellen, New Jersey. 3 4 12

WANTED—Thoroughly experienced grocery clerk. Apply Neuman Bros. Co., Watchung avenue. 2 23 tf

**FOR SALE OR TO LET.**

FARM for sale or rent, 30 acres land, good house and outbuildings; located 1½ miles from Clinton Avenue station, Plainfield. Apply, J. T. Vail, Plainfield. 1 8 tf

ATTRACTIVE, modern, hollowtile residence, 915 West Sixth street, Plainfield; excellent locality, near station, schools and trolley; nine rooms, all improvements; sleeping porch; large lot. For sale on reasonable terms or rentable at $42.50 monthly. Edward G. Lunt, 92 Liberty street, New York, or your own broker. 3 9 1mo

ATTRACTIVE, modern house, Golf avenue, near corner Woodland avenue; pleasant outlook, near trolley; eight rooms and finished garret, city water and bathroom; cemented cellar; lot 50x200, for sale on reasonable terms or rentable at $20 monthly; will repaint for desirable tenant. Edward C. Lunt, owner, 92 Liberty street, New York, or your own broker. 3 6 1mo

**MISCELLANEOUS.**

ATTENTION is called to people suffering with sore throat. Nagle's specific for sore throat will relieve, 25 cents bottle. Cut rate drugs. Nagle's, Front and Grove streets. 1 20 tf

WHY NOT brighten up your home? We have a full line of gas and electric portables, showers, domes, semi-indirects, store fixtures and gas and electric supplies, at the lowest prices in the city. Naylor & Naylor, 128 North avenue. 12 13 tf

M. A. BROWN—218 West Second street—Velvet gowns treated and steamed; fancy evening dresses dyed, mourning goods dyed. All these done at short notice. 1 11 tf

INSURANCE—ALL BRANCHES. AGENT FOR NATIONAL SURETY CO. J. T. VAIL. tf

**MONEY TO LOAN**

MONEY TO LOAN on bond and mortgage. J. T. Vail. tf

MONEY TO LOAN—First mortgage security; property centrally located. L. A. Clement, attorney, Babcock building. 3 9 tf

MONEY TO LOAN on mortgage. H. R. Linbarger, 197 North avenue; phone 955 tf

MONEY TO LOAN on mortgage. Manning & Curtis, 106 Depot Park. tf

MONEY TO LOAN on bond and mortgage. Mulford, opposite depot. tf

**LOST AND FOUND.**

LOST—Between Public Library and 96 Union street, a pair of eyeglasses, in case. Finder return to Public Library.

**ROOMS AND BOARD WANTED.**

WANTED—Room and board by gentleman, within 15 minutes of Bosch Magneto Works. Address, P. H. B., care Press. 3 13 3

**HELP WANTED—FEMALE.**

OPERATORS; EXPERIENCED. NAT LEVY & CO., 339 WATCHUNG AVENUE. 1 3 tf

OPERATORS ON BOYS' KNEE PANTS; LEARNERS PAID WELL WHILE LEARNING; STEADY WORK AND GOOD PAY. HECHT & CO., 318 WEST FRONT STREET. 3 10 tf

WANTED—Experienced nurse for New York. Call or address, Mrs. C. S. Beardsley, Fanwood, N. J. 3 10 3

GIRL wanted for general housework; sleep home. Apply 50 Norwood avenue. 3 11 2

WANTED — Competent chambermaid-waitress. Apply 210 West Eighth street. 3 11 3

WANTED—A competent skirt draper and errand girl. Apply 431 West Sixth street. 3 13 tf

WANTED—A laundress, by the day. White preferred. Call at 1405 Evergreen avenue. 3 13 3

WANTED—Nurse, with references. Apply 621 Park avenue. 3 13 4

WAITRESS for nurses' dining room. Apply, Housekeeper, Muhlenberg Hospital. 3 13 2

WANTED—Girl for general housework. Call or address, Mrs. C. S. Beardsley, Fanwood, N. J. 3 10 3

CANVASSER WANTED—Must be a hustler; good money for one who can produce results. Address Canvasser, care Plainfield Daily Press, giving experience and references. 1 25 tf

**FOR SALE**

FOR SALE—Cook stove (Countess) in good condition; $10; also gas range. 222 Somerset street. 3 10 3

FOR SALE—One horse, farm wagon (almost new), one covered delivery wagon, also long body spring wagon and depot wagon. Apply, Miles' Fruit Farm, Plainfield avenue; 'Phone 1188-J. 3 10 3

AT PRIVATE SALE—Very desirable store property and fine dwelling house in Quakertown, N. J. An old established store business. Address, J. A. Trimmer, 91 Bullman street, Phillipsburg, N. J. 3 7 6

**REAL ESTATE FOR SALE.**

$350 CASH buys 2 lots 30x125 each, situated on Fourth street, above Clinton avenue, opposite Larry Kerwin's saloon. Apply by letter to Thos. Duncanson, 2950 East 81st street, Chicago. 2 29 6

FOR SALE—Modern home in one of Plainfield's best residential sections; large lot, 53x340 ft.; fruit trees in bearing; house has 8 rooms and all modern improvements; just the place for the man who enjoys a garden. Apply, Frederick A. Martin, 171 North avenue; Tel. 2304. 3 9 9

INCOME property for sale; good paying investment. Address investment, care of Press 4 16 tf

**EMPLOYMENT AGENCIES.**

READ THIS—Murray's Employment Registry, 326 West Front street, near Grove, for reliable help; fees reduced, and very moderate. 'Phone 666. 2 13 tf

MRS. KELLER'S Employment Agency, 22 Somerset place, all nationalities. 'Phone 1724. tf

**FOR SALE OR EXCHANGE.**

FOR SALE OR EXCHANGE—Farm, 65 acres, good fruit and grain land; 4 miles from Bound Brook, 10 miles from Plainfield; Address J. Martin, 110 East Fifth street, Plainfield, N. J. 3 11 2

**REAL ESTATE.**

HOUSES WANTED—We have applications for houses ranging in price from $25 to $50 per month. If you have anything to offer, advise us at once. The State Trust Company, Real Estate Department. 4 1 tf

**ROOMS AND BOARD.**

APARTMENTS with private bath; also single room. 312 East Seventh street 7 16 tf

**WANTED TO BUY.**

WANTED—To buy, fresh horse manure. Geo. P. Mellick, 218 East Seventh street.

**FOR RENT.**

HOUSE to let, 733 West Fourth street; all improvements and barn. Inquire N. Meyers, 121 Watchung avenue. 1 13 tf

FOR RENT—Five rooms, $18; also office or meeting room. Bernstein, 204 West Front street. 2 11 1mo.

FOR RENT—Six room house with bath; all improvements. 311 Johnston avenue. 3 4 6

FOR RENT—Three rooms, gas and city water. 311 New street. 3 9 tf

FOR RENT—Apartment, 609 Watchung avenue, three rooms and bath; from April 1; suitable for light housekeeping or as an office for a professional man; rent reasonable; references required. Inquire, H. F. Johnson, 1220 Watchung avenue; 'Phone 926-J, evenings. 3 8 tf

TO LET—HOUSES.

49 CRAIG PLACE, eight rooms, all improvements; $37.50.

551 WOODLAND AVENUE, corner Park Lane, nine rooms, all improvements; $42.50.

Inquire, H. A. Bonn, 160 East Front street, or any agent. 3 3 tf

TO LET—On Division street, three rooms on first floor; water and gas; $11; reference required. Enquire 111 West Fifth street. 3 10 tf eod

FOR RENT—Modern dwelling, 559 Belvidere avenue, 10 large rooms and 3 bathrooms; hot water heat; parquet floors; open fireplaces. Every modern improvement and convenience. Lot 100x165. May be seen by appointment. The State Trust Company. 3 6 tf eod

FOR RENT—Six room house with bath; all improvements. 311 Johnston avenue. 3 13 6

FURNISHED room for light housekeeping; also single room; steam heat. 308 East Front street. 3 13 3

TO LET—Five room apartment, all improvements; 5 room apartment, all conveniences; steam heat furnished. W. J. Firstbrook, 300 East Front street. 3 13 tf

FOUR rooms to let, with improvements. 1432 West Third street. 3 13 12

FOR RENT—223 West Fourth street; 6 rooms. Inquire 211 West Fourth street. 3 11 3

TO LET—Half double house, six rooms, city water and gas in kitchen; $14 per month; adults. 27 Lincoln place. 3 11 3

FOR RENT—9 room house, 1076 Arlington avenue. Lamar Van Syckel. 1 31 eod tf

FOR RENT—Small farm near Plainfield; 5 or 10 acres, with house. Address L. S. Barnett, 65 Littleton avenue, Newark, N. J. 3 7 6

TO LET—Four room apartments, 1050-1357 South Second street, near Saurer motor plant. John Herrmann, 369 Somerset street; 'Phone 699-J. 3 7 tf

FOR RENT—915 Madison avenue, furnished or unfurnished; 12 rooms, 3 baths; ¾ of an acre of land; from May 1, 1916. Right price to right people. Apply by mail, Richard Boardman, 15 Exchange place, Jersey City, or to any Plainfield broker. 1 6 1mo

FOR RENT—May 1, house 502 West Eighth street, corner Madison avenue, all improvements; 3 bath rooms; hardwood floors; in A-1 condition; hot water heat. W. F. Arnold, City National Bank. 2 3 tf

LARGE second floor room to rent, with board. Mrs. Berrien, 602 Madison avenue. 2 28 tf

MOVING PICTURE OR STEREOPTICON SHEET FOR RENT, big enough for the largest hall. Apply Daily Press office. tf

TO LET—House, 6 rooms, West End; $15 per month. J. T. Vail. 1 22 tf

STORE to rent, corner Watchung avenue and Fifth street. Apply, Neuman Brothers Co. 12 20 tf

**HELP WANTED—MALE AND FEMALE.**

WANTED—Man and wife, woman for general housework; man understands gardening; willing to be generally useful; short distance in country. Apply 931 Union street; 'Phone 2836-W-1, Dunellen. 3 13 2

The largest financial institution in Plainfield

## An Interest-Bearing Checking Account

People sometimes overlook the fact that a checking account may be made a source of profit. This is quite possible, however,

**Build Up Your Balance To $500**

and for every day that it reaches or exceeds this amount you will receive 3% interest.

# The Plainfield Trust Company

Resources $6,500,000.00

---

ORGANIZED 1868

# PLAINFIELD SAVINGS BANK

PLAINFIELD, N.J.

## Adequate Preparation

for emergencies is a matter which should have your careful consideration.

Decide wisely—act upon your impulse to save—start an account now with us.

Accounts of $1.00 and up opened.

William F. Arnold, President.
Albert C. Stebbins, Vice-President.
Howard A. Pope, Treasurer.
H. B. MacDonald, Asst. Treasurer.

4% INTEREST PAID
ONLY SAVINGS BANK IN PLAINFIELD

---

## Now Is The Time To Think About Painting Your Home

Burglar-proof your doors, pruning and spraying your trees.

We have all the necessary things you need.

N. Z. Graves' Paints and Varnish, Russel & Erwin's locks and latches. The famous KEEN KUTTER pruning shears and saws.

We are agents and distributors for all these goods, therefor our prices are as low as you can buy anywhere else.

# F. A. KIRCH & CO.

**205 Park Avenue.**

---

## Steady Work for Good Men

A limited number of men can secure positions as motormen or conductors on Public Service Railway by applying at Waiting Station, Watchung Avenue, Plainfield, any Friday between 9 o'clock and noon.

All-year jobs at good pay.

---

## THE NEW STATEN ISLAND DRY CLEANING and DYING COMPANY

**Will Remove March Fifteenth From**
176 EAST FRONT STREET
TO 110 WATCHUNG AVENUE,
Next to Marchant's Creamery
Fancy Dying a Specialty
Telephone 1913.

---

ORGANIZED 1875

## LEAVE A MARGIN FOR CONTINGENCIES

It is wise not to acquire wasteful or extravagant habits.

Always leave enough for contingencies—always save something from what you earn.

Your account is invited.

4% Interest Paid on Savings Accounts.

# CITY NATIONAL BANK

PLAINFIELD, N. J.

No exchange on out-of-town checks. Our checks collectible at par through the Federal Reserve Bank of New York and New York Clearing House.

---

*New Things* AT

# ABRAMS

## WOMEN'S

Grey, Ivory, Champagne and White Kid

## BOOTS

With Covered Heels
Season's Latest Productions
Prices $6.00.

# M. ABRAMS

229-233 W. Front Street.

---

## NEW JERSEY CENTRAL

TRAINS LEAVE PLAINFIELD.

For New York—2.10, 3.41, 5.08, 5.40, (7.26 except holidays), 7.41, 7.44, (7.55 except holidays), 7.58, 8.12, 8.30 (except holidays), (8.52 except holidays), 6.27, 6.55, 7.22, (8.36, 8.42, 8.50, 9.29, 9.53, 10.26, 11.27, 12.12 p. m.; 12.34, 12.58, 1.49; 2.20, 2.25, 2.39, 2.55, 3.11, 4.01, 4.13, 4.36, 5.39, 6.25, 6.47, 7.41, 8.27, 9.27, 9.30, 10.15, 10.36, 11.43 p. m. Sunday—2.10, 3.41, 5.40, 7.33, 7.58, 8.52, 9.34, 9.40, 10.37, 12.12 p. m., 12.39, 12.58, 1.17, 2.09, 2.15, 2.55, 3.17, 4.29, 5.34, 6.57, 8.14, 8.13, 8.27, 8.35, 8.39, 9.27, 10.20, 10.36 p. m.

For Newark—5.08, 6.27, 6.55, (7.06 through train to Newark), 7.41, 8.36, 9.29 10.26, 11.27 a. m., 12.34, 12.58, 1.49, 2.39, 3.11, 4.13, 4.36, 5.39, 6.25, 6.47, 7.41, 8.27, 9.30, 10.36 p. m. Sunday—7.23, 8.52, 9.34, 10.37 a. m., 12.39, 12.58, 1.17, 2.09, 2.55, 3.17 4.29, 5.34, 7.14, 8.13, 8.35, 8.39, 9.27, 10.36 p. m.

For Easton, Bethlehem, Allentown and Mauch Chunk—5.18, *8.20, 9.44, 11.27 a. m., 2.00, 5.24, 5.44 (6.59 to Easton) p. m. Sunday—5.19, *9.44, 10.57 a. m., 1.58, 5.44, 7.05 p. m.

For Wilkesbarre and Scranton—5.18, 9.44 a. m., 5.44 p. m. Sunday—5.19, 10.57 a. m., 5.44 p. m.

For Red Bank, Long Branch and Asbury Park, etc.—3.41, 8.12, (9.53 a. m. Red Bank), 11.27 a. m.; 12.34 Saturday only), (12.58 Red Bank only), (3.11 Red Bank only), 4.13, 4.36, 6.25, 8.27, 11.43 p. m. Sundays—3.41, 8.52 a. m., (9.40 Red Bank only), (2.15 Red Bank only), 3.17, (8.13 Red Bank only), 8.35 p. m.

For Atlantic City—3.41, 9.53 a. m. (12.34 Saturdays only), 3.11 p. m. Sundays—3.40 a. m., 2.15 p. m.

For Philadelphia—6.38, 7.39, 9.02, 10.43, 11.54 a. m., 12.42, 1.54, 2.45, 4.45, 5.13, 6.47, 8.47, 9.46, 10.48 p. m., 1.20 a. m. Sunday—9.02, 9.39, 9.57, 10.39, 10.43, 11.41 a. m., 12.42, 1.44, 2.45, 3.42, 4.39, 4.45, 4.56, 5.39, 6.39, 6.47, 8.47, 9.46, 10.55, 11.54 p. m., 1.20 a. m.

For Baltimore and Washington.—Daily 9.02, 10.43 a. m., 12.42, 2.45, 5.45, 6.47 p. m.

*Except Mauch Chunk 5 3 '15

---

## A. H. ENANDER

SANITARY PLUMBING, GAS FITTING, STEAM AND HOT WATER HEATING.
Contractor for Sewer Connections
125 WATCHUNG AVENUE.

---

## PLAINFIELD WINDOW CLEANING COMPANY

H. MERSTRICH. Prop.

Stores, Offices, Private Residences, New Buildings Cleaned, Scrubbed and Oiled. Office, 121 Liberty St.; Tel. 1945.

—Find the "likely-looking" ads. in today's classified columns—and solve that problem of yours.

---

## Harvey R. Linbarger

REAL ESTATE
INSURANCE
197 NORTH AVENUE,
Telephone 953.

---

## GENUINE CORDOVAN

For men whose tastes always demand the genuinely good things of life, we have had built a shoe made of "Brown Cordovan" as near indestructible as any leather can be, and "class" from top to toe!"

Judged by results—this shoe will be the most reasonable you ever bought at .....$7.00

## M. C. Van Arsdale

127 E. FRONT STREET

---

Established 1868.

CHOICE PICTURES, DAINTY MIRRORS AND UNIQUE PICTURE FRAMES.

AT

## Swain's

317 W. FRONT STREET, Plainfield, N. J.

Assortment larger than ever and prices very reasonable.

Artists' materials, Regilding, etc.

---

ARRIVAL AND DEPARTURE OF MAILS AT PLAINFIELD POSTOFFICE.

NEW YORK MAILS. Arrive—5:30, 8:00, 8:40, 11:45 a. m., 1:30, 2:30, 5:00, 5:30, 8:30 p. m., 12 midnight. Close—6:30, 7:45, 10:00, 10:45 a. m., 12 noon, 2:00, 3:50, 5:45, 7:45, 9:00 p. m.

SOMERVILLE AND EASTON. Arrive—8:40, 10:45 a. m., 12:45 and 7:05 p. m. Close—6:30, 7:45 a. m., 1:30, 4:30 p. m.

PHILADELPHIA—Direct. Arrive—5:30, 8:00, 9:40, 11:45 a. m., 12:30, 2:30, 7:00 p. m. Close—6:30, 11:30 a. m., 1:30, 3:50 6:50, 9:00 p. m.

THROUGH FAST MAIL FOR EAST. Close—12 noon, 200, 3:50, 5:45 p. m.

DIRECT THROUGT FAST MAIL FOR WEST. Close—6:30, 11:30 a. m., 1:30, 5:00 and 9:00 p. m.

PENNSYLVANIA. West of Easton. Close—6:30 a. m., 1:30, 5:00, 7:00 p. m.

ELIZABETH—Direct. Arrive—5:30, 8:40 a. m., 1:30, 2:00, 5:30 p. m. Close—7:45, 10:0 a. m., 12 noon, 5:45, 9:00 p. m.

NEWARK—Direct. Arrive—5:30, 8:45 a. m., 1:30, 2:30, 5:30 p. m. Close—6:30, 7:45, 10:45 a. m., 12 noon, :00, 3:50 5:45, 9:00 p. m.

WATCHUNG. Arrive—1:00, 6:45 p. m. Close—9:00 a. m., 5:30 p. m.

WARRENVILLE. Arrive—1:00 p. m. Close—2:00 a. m.

SUNDAY MAILS. Office open from 9:30 to 10:30 a. m.

A. E. HOAGLAND, P. M.

---

## L. MORALLER & SON

WATCHMAKERS AND JEWELERS

**WATCHES**
**CLOCKS and JEWELRY**

Fine Watch and Clock Repairing a Specialty.

219 Park Ave. Phone 1967-J.

---

COAL AND WOOD DEALERS.

**Kindling and Grate Wood.**

Prompt Deliveries. Orders received at
89 SOMERSET STREET
JOHN MOBUS
P. O. Box 820. Telephone 2538-J.

---

## N. Meyers & Sons

# COAL

COKE AND WOOD
Office tel. 1152-W. 121 Watchung Av.
Yard Tel. 1911.

---

Tel. 2206-W.

## SARA BLOCK

LADIES' HAIR DRESSING and HAIR GOODS SHOP
Manicuring, Shampooing, Scalp Treatments and Face Massaging.
209 NORTH AVENUE,
Plainfield, N. J.

---

## HODGE'S PHARMACY

Y. M. C. A. BUILDING
BELLE MEAD SWEETS
Telephone 62.

---

REAL ESTATE
INSURANCE
**MANNING & CURTIS**
106 DEPOT PARK

---

SERVICE

## CHECKS COLLECTED FREE

Checks on points throughout the United States are collected by us free of charge.

Business men who are now paying exchange on such checks in New York, are invited to confer with us. If such items are deposited in any volume, we can save you a large amount of money annually.

Our representative will call upon you here or in New York, if you request.

# THE STATE TRUST COMPANY

CAPITAL $100,000.

---

PAINTERS AND DECORATORS.

LET US BRIGHTEN-UP YOUR HOME BY PAINTING IT!

**WE DO**
Paperhanging,
Painting and
Decorating in all
its branches.

**WE SELL**
Paints, Brushes,
Stains, Varnishes,
Wallpaper, and in fact
everything to
brighten up your home.

L. B. Woolston. H. F. Woolston.

## WOOLSTON & BUCKLE CO

Painters and Decorators.
143-145 NORTH AVENUE.
Established 1880. 'Phone 1086
m-s tf

---

## James C. Hansen

DECORATOR
Dealer in
PAINTS, OIL, GLASS,
VARNISHES, ETC.
141 East Front St., Plainfield, N. J.
Distrubtor of John W. Masury & Son's Pure Colors, Ready Mixed Paints, Etc.

---

## 1916 WALL PAPERS

IMPORTED and AMERICAN GOODS

## C. CONOVER & CO

Decorators, Painters and Paper-Hangers, Window and Plate Glass.
115 Elmwood Place. Tel. 1145.

---

HOTELS.

## HOTEL WALDORF

HENRY WINDHAM, Prop.
144 EAST FRONT STREET.
Gottfried Kruger's Extra Beer on draught. Imported Wines, Liquors and Cigars. Hotel accommodations nd private dining-room.

---

## HOTEL SOMERSET

Newly Papered and Painted throughout. Toble Board and Rooms by Day or Week.
Piel Bros. and Kruger's Beer on draught.
W. G. FEASTER, Proprietor.
97 Somerset St. Tel. 991.

---

## WEINMAN'S CAFE

GENERAL NEWS TICKER.
Stock quotations.
Up to the Minute.
'PHONE 1527.

---

## HERR'S SCHOOL

FOR BUSINESS TRAINING
FALL TERM NOW OPEN
Day and Evening Classes
Call, phone (344) or write for full information.
PLAINFIELD BUSINESS COLLEGE
171 East Front Street

---

# AWNINGS

UPHOLSTERING
WINDOW SHADES

## Frank G. Wikoff

721 W. Fourth St. Tel 1746.

---

Look For Green Taxis
PHONE 2418.
For Prompt Service
Careful Drivers—Good Cars.
FORD TAXI COMPANY
159 North Avenue.

---

*"Of all tales 'tis the saddest."*
—BYRON

**—to die and leave your loved ones unprotected.**

The **Prudential**

FORREST F. DRYDEN, President.

NEXT MAY, Newark will begin to celebrate its 250th anniversary with pageantry, music, a great industrial exposition, and sports of all kinds. The Prudential extends a cordial invitation to you to visit its Home Office when you are in or near Newark during the celebration.

Founded by JOHN F. DRYDEN — Home of Industrial Insurance in America

---

# TILE-LIKE FINISH

**FLOORS**—It makes the best and most durable finish on floors. Can be used on hard or soft wood.

**OLD FURNITURE**—It erases all scratches and mars.

**WICKER FURNITURE**—Coated with Tile-Like gives it an appearance as if new.

**PORCH CHAIRS** Coated with Tile-Like makes a beautiful finish.

**LINOLEUM or OIL CLOTH** Coated with Tile-Like adds to wear. Will resist water and never turns white.

All old work should be washed with scouring soap before applying Tile-Like.

Be sure the work is thoroughly dry.

Where you wish to obtain aan imitation of natural wood, a coat of Yellow Ground Color should be first applied. After the Ground Color has thoroughly dried, apply a coat of shade desired.

# H.E. Gayle Hardware Co.

General Hardware and House Furnishings.
Tel, No. 398. Front St. and Park Ave.

---

## For The Land's Sake

All authorities agree that HYDRATED LIME is the best, quickest and most economical agent for sweetening acid soils. It is twice as effective as ground limestone.

We have it ready for use, put up in bags for easy handling. Use about 100 lbs to 1,000 square feet.

Come to us for your Sprayers and spraying materials. Lime and Sulphur, Scalecide, Pyrox.

LAWN ROLLERS, LAWN SEED, FERTILIZERS.

# A. M. GRIFFEN CO.

THE BEST OF EVERYTHING IN HARDWARE.
119-121-123 E. Front St., Plainfield.
Two Phones, 5—6.

---

## WE ARE PREPARED

to defend you against the enemy

FIRE.

Auto fire as low as 75 cents per hundred. Liability and Property damame at greatly reduced rates.

REAL ESTATE LOANS RENTS

## GEO. M. CLARKE CO.

Babcock Bldg. Telephone 208 Plainfield.
INSURANCE OF ALL KINDS.

---

## Do You Want a "Guest-Tenant?"

When you rent a room of your home to someone, you secure a "guest-tenant." Your "roomer" is a guest of your house, on a business basis—but still a guest, somewhat in touch with your home, and this makes it highly important that the person should be of the right sort.

In advertising a furnished room it is a simple matter to indicate that the tenant-to-be must have reasonably convincing credentials as to character. You will thus have applications from a desirable class of people while a door sign or window card would merely bring to you the chance passer-by.

193 NORTH AVENUE.
Our New Telephone Number is
PLAINFIELD 3000.

# PLAINFIELD DAILY PRESS

THE WEATHER.
Cloudy tonight and Wednesday; probably rain or snow. Fresh northeast winds.
Highest yesterday, 51; lowest this morning, 29.

Established May 10, 1887. TEN PAGES PLAINFIELD, NEW JERSEY, TUESDAY, MARCH 14, 1916. TEN PAGES Two Cents a Copy, $5 a Year.

## AIR DUELS OVER FRENCH FRONTS

### Germans Say They Brought Down Five Allied Machines Yesterday.

## BIG GUNS ARE BUSY

**No Infantry Fighting—Greece Has Refused New Entente Demands, Berlin Hears—Premier Asquith Slightly Ill.**

Berlin, March 14 (by wireless).—The following statement was issued at German Headquarters today:

"Western Theatre—There is no change in the general situation. In the sector of Wieltje, northeast of Ypres, the English were driven back. Two English aeroplanes have been shot down, one near Arras and the other near Bapsume. The occupants of both were killed. Two more French aeroplanes have been brought down by us, one at Marre and the other near Malancourt. An English biplane was compelled by our fire to land at Cambrai. The occupants were made prisoners.

"Eastern Theatre—There is nothing to report.

"Balkan Theatre—The positions are unchanged."

**Premier Asquith is Ill.**

London, March 17.—Premier Asquith is ill, it was announced in a bulletin issued at his office today. The Prime Minister is suffering from bronchial catarrh, said the physician's statement.

ADD BERLIN

**Greece Rejects New Demands.**

New demands made upon Greece by the Entente Powers have been rejected by th Athens government, the Overseas News Agency announced today. The demands were presented by representatives of the Allies to Premier Skouloudis, who submitted them to the entire cabinet, which declined to accept them.

**Russ Attacks Beaten Back.**

Vienna, March 14 (via wireless).—Russian attacks on the Dniester and Bessarabian frontier were repulsed says to-day's official statement. In the Italian theatre of war artillery activity extended to the whole of the Isonzo front. Enemy's attacks near Salz were repulsed.

**Munition Ship in Danger.**

New York, March 14.—The S. S. Zealandia, which plies between this port and Malta with ammunition for the British army and navy, lost both her steam and hand steering gear at sea. News of the vessel's plight was received here today in a wireless message from the tanker Richmond.

**Fierce Artillery Fighting.**

Paris, March, 14.—French war statement:

"West of the Meuse the cannonade was rather violent during the night. On the right bank a strong reconnaisance by the enemy in Havremont Forest was checked by our curtains of fire. The bombardment continued violent in the region of Vaux and Damloup. In the Woevre region the artillery on both sides was active, particularly in the sector of Eix. No important development is reported. In Le Pretre Forest a German detachment, which attempted a surprise attack against our trenches at Croix der Carmes, was met with a fusilade and was scattered, the attacking force leaving some dead on the ground."

**Silius Was Unarmed.**

Washington, March 14.—Confirmation that the Norwegian bark Silius, which was mysteriously sunk off the French coast, was unarmed was received at the State Department from Consul Osborne, at Havre, France. Consul Osborne reported that one American was injured. He was John Hartman, of Philadelphia.

**Red Cross Supplies Burn.**

Halifax, N. S., March 14.—Pier No. 2, at the steamship terminals, was destroyed by fire early today, with $150,000 loss. The American immigration offices were on the pier. The upper floors of the buildings on the pier were filled with Red Cross supplies for the British army, and all were burned.

## FURNISHED HOUSE WANTED FOR BIEDERWOLF PARTY

The entertainment committee in connection with the Biederwolf evangelistic campaign, of which Rev. Dr. J. S. Zelie is the chairman, is very anxious to secure a furnished house for the Biederwolf party of ten people from April 1 tor 8 to May 20. It is desired that the dwelling accommodate as many as possible in separate rooms.

Anyone having such a residence to offer are requested to advise the committee of the method of lighting and heating, number of bathrooms and the distance from the proposed tabernacle, which will be on West Front street, opposite Plainfield avenue, and the rental desired. Early replies are requested by Dr. Zelie, 813 Park avenue 'Phone 242.

**Our Repair Work**
is guaranteed and if the work goes wrong we "make good." Martin Automobile Co.—Adv. •••

**GENERAL JOHN PERSHING.**

Selected to Lead U. S. Troops into Mexico in Villa Hunt.

Photo by American Press Association.

## OLD HOTEL MAY BE TORN DOWN

### Residents' Association Believes This Only Solution of of Netherwood Problem.

## INVESTIGATION IS ON

**Committee Appointed at Quarterly Meeting of Civic Organization to Reach a Decision—Other Important Matters Discussed.**

Whether or not the Netherwood Hotel can be made a paying proposition or what course to pursue in order to have it razed to make way for realty improvement in that section, formed the chief topic for discussion at the quarterly meeting of the Netherwood Residents' Association last night. The matter has been under investigation by the officers and trustees for several months, and what developed at the gathering was the result of painstaking inquiry. The large gathering was unanimous in its opinion that the property can never be made to pay as it stands, and the only thing to do is to have the building torn down, sell the materials to second-hand dealers and utilize the ideal location for residences of the type Netherwood desires.

The matter was placed in the hands of a committee composed of E. P. Thomas, C. E. Lipscomb, A. C. Wilmerding and Matthew Stuart, to devise ways and means for permanent solution of the intricate problem.

Practically every adult Plainfielder is acquainted with the history of the big hotel. The building is one of the largest in the city and has stood idle for many intermittent years since it was erected about 1875. The last time that it assumed anything like its once great activity was when it was conducted as Truell Hall by the late Mrs. J. R. Truell. Since then, its spacious corridors and long halls have echoed only with the occasional footsteps of watchmen or casual visitors. It stands on a prominence surrounded by spacious grounds, which can be divided up into very desirable residential sites. It was brought out at the meeting of the association last night that while the structure is not an eye-sore when viewed from the front, the rear aspect is not of the best. It was also stated that it stood in the way of development that is needed and that the longer the building remains the more detrimental it will probably be.

The trustees of the Netherwood association made inquiries from the owners and mortgagees as to what could be done toward re-opening the building as a hotel. Statements from competent hotel men made it emphatic that the structure was not the kind of country hostelry that is popular today, and that no one could assume such a great obligation as would be imposed if it was rented. What people want at the present time in suburban New York is a hotel not unlike a country club. One proposition was advanced at the trustees' meeting to have the association back an experienced hotel proprietor and furnish a fund of $25,000, and give the proposition a thorough test. This, however, failed to receive support. The only thing left was to talk about razing the building, and this is the subject that the committee appointed will deal with. If it is found that enough sentiment can be aroused in the Netherwood section to furnish the necessary money, the hotel may be taken over, torn down, the materials sold, and the ground developed as a purely business proposition.

A number of other important matters were brought up at the meeting, one of which was a decision to ask the Common Council just what the Netherwood residents may expect in the way of fire protection in the near future. A new pumping engine is soon to be installed at the Netherwood quarters, but there are other essentials that need disposition, and itwas believed by the members that the city officials should be asked ex-

(Continued on page 4.)

## PROSPECTS FOR ARMORY ARE GOOD

### Co. K Receive Encouraging Reports at Its Fifteenth Annual Reunion.

## EXPECT ACTION SOON

**More Than One Hundred Present and Former Members of Company Enjoy Anniversary Event—Col. W. B. Martin a Speaker.**

An armory for Plainfield, the long nourished hope that bids fair to be realized soon, was the important topic of the evening at the fifteenth annual banquet of Company K in the Babcock building last night. The subject was particularly timely, as several of the speakers were among the delegation of representative citizens who appeared before the appropriations committee in Trenton yesterday afternoon. The party, which included Captain Charles A. Peterson, former Borough Mayor Newton B. Smalley, Councilman Charles S. Sminck, William A. Coddington, L. B. Woolston, Howard Woolston, Samuel Rothberg and John Cooper, brought home a favorable report, and said that from the present outlook Plainfield would be one of four cities to get armories, the other three being Mt. Holly, Atlantic City and Freehold. The appropriations will be decided upon at the end of the present session, which, unless the Senate has an adjourned meeting, will be Thursday night.

More than a hundred present and former members of the Plainfield company of the Second Infantry sat down to the excellent menu served in the Masonic banquet rooms. Captain Peterson presided as toastmaster, and he called upon Col. Edwin J. Murfin, of Lincoln, Neb., a member of the Nebraska National Guard; Lieut.-Col. William B. Martin, former captain of Company K; former Lieutenant Nathaniel Hort; and former Mayor N. B. Smalley, Samuel Rothberg and Howard Woolston, the last named two former members of the company, who made the trip to Trenton in the afternoon.

Col. Murfin, who is a native of Jersey City, where he was formerly a member of the National Goard, is East in the interests of the organization, from which he has been sent to appear before Congress at Washington.

Lieut.-Col. Martin, who is a candidate for county clerk, gave a sketch of his military career, particularly that part during which he was affiliated with Company K, of which he was

(Continued on page 4.)

## MRS. HENRY PEDEFLOUS DIES IN 48TH YEAR

### Passes Away at Her Home at Watchung Following Six Week's Illness.

Mrs. Barbara Pedeflous, wife of Henry Pedeflous, the proprietor of Pedeflous' hotel on Mountain boulevard, Watchung, died at her home there early this morning. She had been ill for the past six weeks suffering from a complication of troubles, which had their commencement with heart trouble. She had been confined to her bed practically all the time since the illness began and the end had been expected for several days.

Mrs. Pedeflous was born in Brooklyn forty-eight years ago, and removed to the home on Mountain boulevard then known as Warrenville road, twenty-six years ago. She was an able assistant to her husband in establishing the mushroom-growing business, which became one of the best-known in this part of the state, and also in the other activities in which he has been engaged. She was very well known throughout Plainfield and North Plainfield, as well as the township where she resided. Beside her husband, she is survived by one son, John P. Pedeflous, and two daughters Mrs. H. P. Vosseller, of Watchung, and Mrs. Joseph H. White, of Jersey City. There are also two brothers, Adam Muff, of Plainfield, and Henry Muff, of Brooklyn.

The funeral will be held at the late home, Thursday morning at 8 o'clock, and in St. Joseph's church, the borough of which she was a member, at 10 o'clock. Burial will be in St. Mary's cemetery.

**LOUIS POLLOCK.**

Louis Pollock, aged 48, who has conducted a grocery store at 653 West Third street, for a good many years, died last evening after a long illness. He is survived by a wife and several children. He was buried this afternoon in the Hebrew cemetery at South Plainfield.

**ENGAGEMENT ANNOUNCED.**

Mr. and Mrs. W. H. Morris, of this city, announced the engagement of their daughter, Miss Maude, to McClellan Staats Morris, also of this city. The wedding will take place in the near future.

**AUSTRIAN SCIENTIST DEAD.**

Vienna, March 14.—Dr. Marie Von Ebner Eschenbsch, famous writer and scientist, died today.

## TRINITY SUNDAY SCHOOL ELECTS

### Mrs. J. M. Tier Presented With Purse of Gold Following Her Retirement.

The election of officers, presentation of reports together with several resignations, were features of the annual meeting of the officers and teachers of Trinity Reformed church Bible school last night. Superintendent Fred E. Smith presided. James B. Conkling, treasurer, presented a short report showing the school to be in an excellent condition financially.

These officers were elected for the year: Superintendent, Fred E. Smith; assistant, Edgar F. Sheppard; second assistant, William F. Oliver; superintendent intermediate department, Mrs. Leonard S. Smith; superintendent junior department, Miss Lena Bohan; superintendent beginners' department, Miss Winifred Rapalje; superintendent cradle roll, Mrs. H. E. Gayle; superintendent home department, Mrs. Julius Williams; treasurer, James B. Conkling; librarian, Harry C. VanEmburgh; assistants, William Wyman, Sidney Frazee, H. E. Kenyon and George E. Volk.

Executive committee, Charles M. Dolliver, chairman; Miss Mabel Wilson, A. W. Dunavan. Library committee, Mrs. Daniel Rapalje, chairman; J. M. Welsh, secretary; J. C. Osborn, treasurer; Mrs. Frank E. Woodruff, Mrs. Harry M. Cooke, Miss Lelia Wherry, Miss Lena Bohan, Miss Sadie Searing, L. M. Leek. Temperance committee, W. J. Trembath, chairman; William R. Kriney and Charles M. Dolliver.

The music committee will be the same as last year with the exception that Miss Helen Woodruff was elected to take the place of Miss Jeanette Neal, resigned. Edgar F. Sheppard was elected precentor, P. A. Vroom assistant, Miss S. Etta Robert pianist, and Miss Helen Woodruff assistant.

The resignation of Mrs. J. M. Tier as superintendent of the primary department was received with much regret. She has been the head of this department for many years. In recognition of her long and faithful service, she was presented with a purse of gold.

Chauncey F. Colthar, secretary, and Clarence Rittenhouse, assistant secretary, also resigned, their action being regretted. A nominating committee comprising A. W. Dunavan, chairman; Mrs. Frank E. Woodruff and William F. Oliver, was named to fill these positions.

## BOYS WANTED TO STAY HERE IN JAIL

### Band That Mutilated School Are Sent Back to Bayonne.

The four boys who were arrested by Patrolman Dunlap at the Clinton avenue station were returned to Bayonne yesterday, where they will be tried for mutilating the school building where they attended. One of the boys wrote Chief Kiely a note while here asking that he be kept in Plainfield for a year, saying he believed a year in prison would make a good boy of him.

When the teachers of School No. 1, at Bayonne, reported for duty Monday morning they found that since Saturday night the building had been entered, the desks cut, telephone wires severed, the blackboards mutilated, windows smashed, the teachers' desks entered and the school bank savings of the pupils stolen.

The police suspect that it was the same gang that broke into the store of the New Jersey Metal Ceiling Company, 370 Avenue C, Friday night, and stole $13. The robbers left a note on which finger prints were detected These prints will be compared with the finger prints of the four boys when they are brought back this afternoon.

## MISS BECKER BRIDE OF CHARLES BERGER

Somerville, March 14.—Miss Matilda Becker, of Raritan, was united in marriage to Charles Berger, of Somerville, on Saturday. The ceremony was performed in the Third Reformed church chapel by the pastor, Rev. Mr. Lumley. The groom is a member of Raritan Valley Aerie, No. 2013, F. O. Eagles, and is conductor of the degree team of the lodge. Mr. and Mrs. Berger are spending their honeymoon in Florida, and upon their return will reside here.

**HENRY H. APGAR.**

Henry H. Apgar, aged sixty-nine years, died last night at his home, 1325 South Second street. The funeral will be held at his late home and will be in charge of Rev. Dr. D. B. F. Randolph. Burial will be at New Germantown

**ST. PATRICK'S SOCIAL.**

The Band of Workers of Class No. 2, Trinity Reformed church Bible school, of which Mr. Vroom is teacher, will hold their St. Patrick Social at the home of Mrs. Edward S. Weaver, 30 Marcelia place, on Thursday.

## MISS BROWNLEE A MARCH BRIDE

### Will Become Wife of Dr. F. L. Young at Crescent Ave. Church This Evening.

## RECEPTION TO FOLLOW

**After Trip Through South Couple Will Reside at Knoxville, Tenn., Where the Bridegroom is Engaged in Practice of Medicine.**

The marriage of Miss Mildred Lee Brownlee, daughter of Mr. and Mrs. James Leeman Brownlee, of Putnam avenue, and Dr. Frank LeRoy Young, son of Dr. and Mrs. B. F. Young, of Knoxville, Tenn., will take place at 6 o'clock tonight in the Crescent Avenue Presbyterian church. Rev. Dr. J. S. Zelie, pastor of the church, will officiate at the ceremony, which will be witnessed by the two families of the young couple and a number of friends.

Miss Brownlee, who will be given in marriage by her father, will wear a white embroidered tulle gown, and a veil. She will carry a shower bouquet of lilies-of-the-valley and white roses. Miss Esther May Brownlee, a sister of the bride, and maid of honor for the wedding, will wear a frock of pink silk net and will carry an arm bouquet of roses and blue forget-me-nots. Rev. Paul H. Elmore, of Briar-Cliff-Manor-onthe-Hudson, a cousin of the bridegroom, will act as best man, while F. Clyde Doane and Albert Brownlee, the latter a brother of the bride, will be the ushers. As the bridal party will enter the church, Miss Roxana Love will play the wedding march. Following the ceremony a wedding supper will be served at the bride's home to the immediate relatives and friends of the couple. Dr. and Mrs. Young will leave later on a wedding trip through the South, after which they will make their home in Knoxville, Tenn., where the groom is a specialist and has an extensive practice.

Miss Brownlee has a large circle of friends in both the city and borough, and is known to the local public for her appearance in many local benefits in the past. She is an accomplished interpretative dancer, and has been active in the local Recreation Committee work. She was graduated from the Plainfield High School with the class of 1912 and while in that school made her debut in theatricals and other functions which the class gave. She is also a graduate of the Teachers' College of Columbia University, New York.

## 300 SINGERS JOIN CHOIR FOR REVIVAL

### Excellent Progress Being Made at Rehearsals Under Direction of C. Braider.

Between two hundred and fifty and three hundred enthusiastic singers met at the First M. E. church for the first rehearsal of one of the three units of the choir that will take part in the Biederwolf meeting, which start April 9. Clifford A. Breider, chairman of the music committee, directed the work, and later expressed himself as most pleased with the asupicious beginning. This splendid beginning is indicative of the earnestness with which the people of Plainfield are responding.

The next rehearsal of the part of the choir made up of the members and friends from the following churches will meet in the Crescent Avenue Presbyterian church promptly at 8 o'clock this evening: The Congregational, the Seventh-Day Baptist, the Crescent Avenue Presbyterian, the Park Avenue Baptist and the Baptist church of South Plainfield. The books will be on sale at the door, and each member of the choir is supposed to purchase one at the price fixed by the committee, twentyfive cents.

As further evidence of the above, attention is called to the session of the Personal Workers Class, under the leadership of the Rev. Dr. Birney S. Hudson, held in the auditorium of the Y. M. C. A, which was attended by more than one hundred men and women. The course being given by Dr. Hudson is inspiring and helpful, and will result in the preparation of many for the most important work of personal evangelization.

**Noonday Meeting.**

Rev. J. Y. Liningers, of the Christian Missionary Alliance, will address the Men's noonday gospel meeting in the Rescue Mission Hall, tomorrow, at 12:30 o'clock All men are cordially invited. There will be good music and a sermon.

**IT'S A GIRL.**

Mr. and Mrs. John W. Beattie, of 1500 West Front street, are the parents of a girl, born to them on Sunday, March 12.

**Automobiles Sold On Time.**

A little cash, mostly monthly payments, regular rate of interest no extra charge, immediate delivery. Come and see us or telephone 1738 and our representative will call. Stryker's Garage, next to station.—Adv. 1 27 tf eod •••

**GENERAL LEONARD WOOD.**

Will Train 15,000 School Youngsters For War Next Summer.

Photo by American Press Association.

Fifteen thousand New York schoolboys will be taken to camp next July and August, either on Staten Island or some other suitable place near home. The camp will be under the direct supervision of General Wood and the United States war department. It is being organized as part of the work of the National School Camp association.

## DISCUSS FEEBLE MINDED PROBLEM

### Alexander Johnson, of Vineland School, Presents Startling Facts.

## HEREDITY MAIN CAUSE

**Speaker Says One Out of Every 300 Persons is Mentally Defective—Club Adopts Resolution Favoring County Workhouse Plan.**

"The Menace of the Mentally Defective" was the subject of an illustrated talk given under the auspices of the Monday Afternoon Club in the Parish House of the Congregational church, yesterday afternoon. Alexander Johnson, director of the extension department of the Training School at Vineland, was the speaker and brought to the attention of his audience facts which could not be realized except by those who actually made a study of conditions among the feeble minded in our country. The estimate at the present day, said Mr. Johnson, is that out of every three hundred persons, one is feeble minded. These people are divided into three classes, the idiots, the least mentally developed; the imbecile, with the mind of a child from three to seven years, and the Morans, with the minds of children from eight to twelve years. The two latter types are the highest developed and the most susceptible to training. The idiots are perfectly harmless but must be washed, cleaned, dressed, cared for and protected.

The speaker, who has had many years experience in dealing with the feeble minded, deplored the conditions which existed in many institutions where as many as three generations of feeble minded can be found. To

(Continued on page 5.)

## NEWCOMB ACQUITTED BY CORONERS JURY

### Local Man Not Guilty of Criminal Negligence in Fatal Auto Accident.

Warren T. Newcomb, of this city, who was driving the machine in which Miss Margaret Hyland, of Brooklyn, was killed in an accident in the Bronx, New York, on the night of March 4, was guilty of negligence only, according to the verdict of a coroner's jury found yesterday. Newcomb had been held for criminal negligence. He was discharged by the coroner. Newcomb is a marine architect with an office at 49 Wall street. He lives at Truell Inn. Frank Gore, also of this city, who was with Newcomb at the time of the accident, testified at the coroner's hearing.

## Y. M. H. A. TO ENJOY AN EDUCATIONAL PROGRAM

Under the auspices of the Young Men's Hebrew Association of Plainfield, an educational program will be presented at the association rooms, 204 West Front street, Sunday evening, when Morris Clark and Albert Lefkowitch, of New York city, assisted by Mme. Freda Heller, will give an instructive lecture and song recital, all talented artists.

The program will be an interpretation of Jewish music and promises to be an attractive one. The artists have appeared in all the large cities of this country and their work has been favorably commented upon.

## CENSOR GUARDS ALL BORDER NEWS

### General Funston Protects Troops' Movements by Rigid Regulations.

## PUTS IN WIRELESS

**Americans Leave Chihuahua on Special Train—General Pershing Still at Columbus—Invasion May Be Under Way.**

San Antonio, Texas, March 14.—Major-General Funston today ordered a rigid censorship established at Columbus, N. M., and instructed General John J. Pershing to take charge of the telegraph office, guard all telephone lines, and watch all automobile routes out of the town. General Funston's action was taken to prevent knowledge of the movements of troops on the border becoming known through press despatches.

**Funston Installs Wireless.**

Washington, March 14.—General Funston today notified the War Department that he is having a wireless station installed at Fort Sam Houston, near San Antonio. The despatch was interpreted as meaning that General Funston plans remaining at San Antonio, and will direct the campaign to get Villa by wireless.

**Polk Goes Over Situation.**

Washington, March 14.—Counsellor F. L. Polk, of the State Department, now acting as secretary in the absence of Secretary Lansing, was summoned to the White House today for a conference with President Wilson. It was understood that the President wished to go over the entire situation with the acting secretary.

**Americans Flee Chihuahua.**

Washington, March 14.—United States Consul Fletcher, at Chihuahua, Mexico, wired the State Department toda ythat thirty-five Americans were leaving there on a special train for the Texas border. The message was dated yesterday.

**Embargo on Southern Pacific.**

Houston, Tex., March 14.—An embargo against all classes of freight for New York or points beyond via Galveston has been ordered by the Southern Pacific lines, it is announced by Charles K. Dunlap, traffic manager.

**Forest Fires Ruin Ranges.**

Albuquerque, N. M., March 14.—Nearly fifty miles of the finest winter range country in Eastern New Mexico has been wiped out by two prairie fires. The fires were in Quay and Curry counties, and reinforcements of firefighters were rushed from Texas on special trains.

**Leave on Mexico Orders.**

New London, Conn., March 14.—The first result of the Mexican difficulty in so far as the New London artillery district is concerned was noted when Captain G. R. Jones, surgeon at the Fort Wright hospital, left under orders for Fort Sam Houston, Tex. Four first class privates in the hospital service left for the same destination. These are all the orders given out at the island forts as yet with reference to Mexico, and there is no effort at general preparedness to enable the entire garrison to leave at a moment's notice, as was the case in the previous Mexican crisis.

El Paso, Tex., March 14.—A private of the Seventh United States infantry while on sentry duty in Camp Colton, which is close to the international line where it crosses the river, was fired upon by a Mexican who stood on his side of the line.

The Mexican tried to fire a second time, but his gun jammed, and the American soldier went over to the Mexican side and captured him.

El Paso, March 14.—It was officially verified at Fort Bliss that when Villa raided Columbus last Thursday he got away with eighty horses belonging to the Thirteenth United States cavalry. He is using these to escape.

**ADDRESS BY FATHER HART.**

The adjourned meeting of the Women's League of St. Joseph's church was held in the church hall last night, a large number of members being in attendance. During the meeting Rev. Father P. J. Hart made an address, and Miss Dorothy Jacob recited a poem. Solos were sung by Mrs. Thomas Derrick, with Mrs. Aller accompanying her on thepiano.

**A. G. HOOLEY MENTIONED.**

Abram G. Hooley is mentioned as one who may be appointed a member of the Board of Health by Mayor W. L. Smalley to fill the vacancy caused by the resignation of J. V. E. Vanderhoef at the last meeting of the Health Board.

**FATHER IS IMPROVING.**

Word has been received from Rev. E. C. Gillespie, pastor of the Grace M. E. church, who was called to Iowa by the serious illness of his father last week, that the latter is getting better. Mr. Gillespie's grandmother, who is ill in the same house, is also improving.

**THE TEMPERATURE.**

The temperature recorded at the State Trust company was as follows: 9 a. m., 34; 11 a. m., 37; 1 p. m., 37.

**More Profit—Less Risk**

In these times of sudden style changes, many merchants are carrying smaller stocks of merchandise. Through

**WESTERN UNION Day Letters and Night Letters**

they quickly fill broken lines with new, fresh goods. Results—more and faster turn-overs, smaller investment, fewer left-overs.

**THE WESTERN UNION TELEGRAPH CO.**


# DUNELLEN

**All the Happenings of the Day in Plainfield's Hustling Suburb.**

## PREPARING FOR THE PLAINFIELD REVIVAL

### Churches of Dunellen and New Market Join in a Series of Prayer Meetings.

Cottage prayer meeting preparatory to the Union evangelistic campaign to be conducted by the churches of New Market and Dunellen prior to the Biederwolf campaign to be held in Plainfield during April will be held this evening in district No. 2 of the territory covered by the churches. This district, which is under the oversight of the New Market churches, lies south of Walnut street, Dunellen, and extends as far south and east and west as Randolphville and the Union school. District No. 2 has been divided into six sections and a committee in each has provided for a cottage prayer meeting to be held in different homes each Tuesday evening at 8 o'clock, commencing with this evening and continuing until the Biederwolf campaign commences at Plainfield.

The several sections of District No. 2 are as follows: (1) Union School section, the territory south and east of Blue's corner; (2) Randolphville section, the territory south and west of Blue's corner; (3) New Market (south), the territory between the Lehigh Valley railroad and Blue's corner; (4) New Market (north), the territory between the Lehigh Valley and Center street; (5) Dunellen-New Market (southeast), the territory east of Whittier avenue between Center and Walnut streets; (6) Dunellen-New Market (southwest), the territory west of Whittier avenue between Center and Walnut streets.

The meetings this evening will be held as follows:

Section No. 1 at the home of Frank O. Nelson; Section No. 2 at the home of Lewis C. Dunn; Section No. 3 at the home of John M. Dayton; Section No. 4 at the home of Robert L. Pierce; Section No. 5 at the home of Clarence Haight; Section No. 6 at the home of Mrs. Sarah Smalley

## HALL PLANT GETS ANOTHER WAR ORDER

### Large Force of Men Working Full Time on Lathes and Presses.

The Hall Press works, which has been rushed for some time past in filling domestic orders for its presses and war orders for lathes, has received another war order. The order is for twenty lathes and it was given to the Hall concern by the Baldwin Locomotive Company. In addition to this order, it was said last evening that the Baldwin concern is to give the company another order for fifty lathes. It was said that the contract for this second order would be signed today.

About four hundred men are employed at the plant, which is working night and day and turning out forty lathes a month. When the new orders are added to the number of lathes yet to turn out, the total of unfilled war orders is 120 lathes. The feature about the prosperity at the Hall plant is that the domestic orders for presses surpasses the war order business. A person who is in a position to know told a representative of this paper last evening that the concern has business enough to keep its plant going steadily for two years.

**LEAVES THE CENTRAL.**

James E. Bays, of New Market, has given up his position with the Jersey Central to take a position as bookkeeper and general man with the Dunellen Lumber and Stone Company.

## FRED RUSSELL SECURES THE FITZSIMMONS' PLACE

Contractor Otis M. Webber is making extensive plumbing improvements throughout the old "Bob" Fitzsimmons' house for C. M. Hendrix, of Jersey City. Fred Russell, of Three Bridges, a former resident of this borough, has signed a contract to farm and take care of the extensive grounds of the place, and he and his family will move there on April 1. Some people have the idea that Mr. Hendrix, who is a lawyer and has practiced surgery, intends to open a sanitarium. The size of the house and the grounds makes the place ideal for such a project. Whether Mr. Hendrix really intends to do this, however, cannot be ascertained.

Harold Noble, of Front street, has left the employ of the Sloan Engine Company at Netherwood to take a position in the Spicer plant at South Plainfield.

Rev. E. R. Brown was taken ill yesterday and obliged to take to his bed.

**C. S. DAY INJURED.**

Charles S. Day, the grocer, sustained bruises Sunday evening when he slipped and fell down the stairs leading from the hay mow of his barn where he had gone to put some hay down for his horses. It was rumored that he broke several ribs, but this was not so.

**STAG AND SMOKER.**

The Farmers' Baseball Club will hold a stag and smoker in Friendship Hall, Saturday evening. George Duffy, the black-faced comedian, and William Apgar, the harmonica player, both of Plainfield, will be present.

The New Market Card club will hold a dance at the home of Mrs. Clarence Haight on Thursday evening.

Mrs. George Coriell, Sr., has been on the sick list for the past several days.

**GRANTZ FINED $10.**

Daniel Grantz, who was disorderly in the barber shop of J. H. L. Peters, Saturday afternoon, was fined $10 and obliged to sign a pledge for one year. The pledge provided that he was to abstain from the use of spirituous liquors and to report to the chief of police every Saturday afternoon.

Mark Hipp, Jr., son of Mr. and Mrs. Mark Hipp, of Front street, has been ill with bronchitis since Saturday.

Miss Jessie M. Stites entertained Miss Bessie McCaffery, of Passaic, Sunday.

Henry S. Garretson visited his mother, Mrs. Gertrude E. Garretson, at Raritan Landing, Sunday. Mrs. Garretson is over 80 years old.

The Dunellen Lumber and Stone Company has sold one of its houses at Dewey Park to Harry F. Kramer.

**WESLEY HUGHES PROMOTED.**

Wesley Hughes, who is employed by the International Motor Company, has been promoted to the position which Philip Huenke, brother of W. G. Huenke, gave up to return to farm work at Egg Harbor.

**W. C. T. U. MEETING.**

The monthly meeting of the W. C. T. U. will be held at the home of Mrs. Firman H. Gise on Thursday afternoon at the usual hour.

Clarence Dunster and family have moved from Rock avenue to the Dunellen Lumber and Stone Company house at 246 North avenue.

The Y. P. S. C. E. of the Presbyterian church will hold an important business meeting in the chapel this evening.

Edward and Robert Jeitels, of Philadelphia, grandsons of the late Squire Luckey, were visitors in the borough yesterday afternoon.

Mrs. Paxton Van Arsdale, of Front street, has recovered from her protracted illness.

Mrs. L. T. Thurston, of Hasbrook Heights, is spending the week with Mr. and Mrs. Elwood Waller.

## South Plainfield.

A St. Patrick's dance will be held in Washington Hall next Friday evening. The members of the committee are John Kane, George Bradburry, William Thornton, John Thornton, William Shanafy and Samuel Shields. Music will be furnished by Guttman's orchestra from Perth Amboy.

Mr. and Mrs. George Sandhere attended the funeral of their cousin, Charles Nevins, of Jersey City, who was buried in St. Mary's cemetery in Plainfield, yesterday.

Mrs. James Wilson, of Elizabeth, who has been the guest of her son, James Wilson, of this place, for some time, returned home yesterday.

Mr. and Mrs. Nathan Snyder entertained a party of young folks from Newark over Sunday.

Mrs. Joseph Miller, of Newark, is spending a few days with her father, Harry Sofield.

Clifford Brown and Robert Walters were the guests of friends in New Brunswick over Sunday.

Miss Nellie McDonough has returned home, after spending a few days with her aunt in New York.

Mr. and Mrs. Vincent Sanator has been entertaining Mrs. Sanator's brother, Louis Pomponio, of New York, for a few days.

Angelo Chirrello, of New York, who has been the guest of his mother of this place for a few days, has returned.

Miss May Purchase has returned from a visit with friends in New York.

## Scotch Plains, Fanwood

**GUILD MEETING.**

The next meeting of the All Saints' Guild, one of the organizations working for the Episcopal church building fund, has been called for this coming Friday afternoon at the home of Mrs. H. P. Robinson, of North avenue.

**SECURE PROMINENT SPEAKERS.**

The Rev. J. Madison Hare, organizer of the Parish House Men's Forum, is busy arranging for the appearance of speakers at future meetings of the Forum. Some prominent men have already been secured to make addresses on present-day issues, including W. C. Hope, of the New Jersey Central, and Col. Hines, of the Public Service Corporation.

**INJURED HIS SHOULDER.**

Clifford Hall, of North avenue, is detained from his studies at New York University by a dislocated shoulder blade. Hall does not know just how he sustained the injury, as it did not bother him until Saturday afternoon, while he was home.

**SEWING FOR CHARITY.**

The Ladies' Aid Society of the Episcopal church will continue sewing for charity at its weekly meeting at the home of Mrs. James Carter, of North avenue.

**SEWING CIRCLE MEETING.**

The members of the Ladies' Sewing Circle of the Willow Grove chapel will meet in the chapel tomorrow afternoon for the March session.

Mrs. James Thetford and son, of Belleville, have been visiting Mr. and Mrs. Walter Slocum, of Martine avenue.

The Tuesday Afternoon Literary Club meets at the home of the Misses Hayes, of Martine avenue, this afternoon.

Mr. and Mrs. E. L. Hand are entertaining John Hays, of Morristown.

## U. S. ASTOR THEATRE

"My Lady's Slipper," the first costime play in which Anita Stewart and Earl Williams have appeared together, is the headline attraction at the U. S. Astor Theatre, topping a program of splendid screen subjects. Anita Stewart and Earl Williams are among the best known screen artists in America and their appearance in a play together is an event of note in the screen world. Therefore the presentation of "My Lady's Slipper" at the Astor may be considered an important event. "My Lady's Slipper" is beyond question one of the best dramatic subjects released by the Vitagraph Company this season and merits the patronage of every film fan in Plainfield. Miss Stewart is afforded just the type of character for which she is best suited and Mr. Williams, too, has a very congenial role. The result is that two splendid character interpretations are given by these artists.

Tomorrow and Thursday, Charles Cherry, the noted Frohman star, will be seen in "The Mummy and the Humming Bird," at the Astor, together with other comedy and dramatic subjects. Friday and Saturday the leading attraction will be "Bella Donna," starring the most beautiful woman on the screen, Pauline Frederick. It is a Paramount picture in five most engrossing parts and is a thriller of the first order.

**WEATHER EVERYWHERE.**

Observations of the United States weather bureau taken at 8 p. m. yesterday follow:

| | Temp. | Weather. |
|---|---|---|
| Albany | 32 | Clear |
| Atlantic City | 42 | Cloudy |
| Boston | 38 | Clear |
| Buffalo | 32 | Cloudy |
| Chicago | 36 | Clear |
| New Orleans | 68 | Clear |
| New York | 36 | Cloudy |
| St. Louis | 72 | Clear |
| Washington | 56 | Cloudy |

## MORE THAN 1,750 BOWLERS ENTER A. C. B. A. TOURNEY

Washington, D. C., March 14.—John J. Donovan, secretary of the Atlantic Coast Bowling Association, now reports there will be more than 350 teams of five men entered in this season's International Bowling Tournament, which will be held in Washington, D. C., commencing April 3, and he claims that he will not be surprised to see an entry list for 500 teams before the closing of the entries on March 25.

With 350 five-men teams, there will be about 1,000 two-men teams, and 2,000 individuals.

## WOMEN TENNIS STARS BEGIN PLAY FOR INDOOR CHAMPIONSH

Women tennis players began competition yesterday at the Seventh Regiment Armory, New York, in the annual national indoor championship tournament and completed two rounds in the singles event. The draw did not bring together any of the best players in either the first or second round, and for the most part the matches were won in straight sets by one-sided scores. There was no announcement of the draw until just before the start of play, and when it was posted interest attached to the positions of Miss Molla Bjurstedt, the champion, and Miss Marie Wagner, these two being considered the strongest in the tournament.

Both are in the upper half of the draw, but are so placed that should each win in the early rounds they will not meet until the semi-finals.

## WENCK'S PLAN FOR SECRET STAKEHOLDER VOTED DOWN

The efforts of Fred A. Wenck, of the New York State Athletic Commission, for the appointment of a secret stakeholder for the money involved in the Willard-Moran bout on March 25 have been blocked by the other two members of the commission, Frank Dwyer and John Franey. Chairman Wenck was to have announced a new stakeholder yesterday, but the other commissioners did not come to the city, and there was no meeting. In the meantime all the forfeits and checks are held by the original stakeholder, Bob Vernon, who will continue to serve in that capacity.

Chairman Wenck has been the minority member of the commission since its organization, and although he has advocated many new measures, several of them have been defeated by the vote of the other two members, who together control the majority vote.

## HEIR TO $150,000 IS SLAYER OF WIFE

### Shoots Himself After Committing Murder Act.

New York, March 14.—As his wife, Mary, lay asleep, John Boyle, thirty-four years old, son and principal heir of the late John C. Boyle, a wealthy liquor dealer, shot her and then himself in their apartment at 230 West Ninety-seventh street. He died instantly. Mrs. Boyle lived half an hour, but was never conscious.

The police believe that the young man, long a sufferer from nervousness, suddenly became insane. It was said at the apartment house that Boyle was fond of his wife and none of the residents there knew of any trouble between them.

Mr. and Mrs. Boyle were married seven years ago. They had no children. The husband, who had been under the care of physicians for months, did no work, it was said. Recently he had spent some time in a sanitarium, but was not much benefited. In the company of a nurse and at the solicitation of his wife Boyle lately went to Atlantic City in the hope that the sea air would help him, but he stayed only a few days.

The couple on Sunday night went to a theater with Mr. and Mrs. Stanhope, from whom they rented their apartment furnished. They arrived home apparently happy.

Mrs. Stanhope heard the report of the revolver when Boyle shot his wife. She knocked on the door and Boyle announced that he had shot his wife and that he was going to shoot himself. Mrs. Stanhope was too frightened to interfere.

## JUSTICE REJECTS HIS FEES.

### East Rockaway Official Wants No Pay For Doing Duty.

New York, March 14.—William P. W. Haff, Jr., of East Rockaway, N. Y., who besides being police justice of the village is a coal dealer, a preacher and a reformer, has another claim to fame—he will accept no fees for his work as dispenser of village justice. He has just turned over to the village $105 collected in fines last year, accompanied by his annual report, in which he says he has deducted no fees and, in fact, he won't accept any.

**YALE OUTSWIMS HARVARD.**

Harvard's crippled swimming team lost at Yale last night, 44 points to 9.

**WESTFIELD BOWLERS HERE.**

A team of Westfield pinners will roll the Imperials on Gates' alleys Thursday night, in a return match for a series shot at Westfield earlier in the season.

## CROWN PRINCE ALEXANDER

### Servian War Officer Urges Offensive Move of Allies at Saloniki.

Photo by American Press Association.

Crown Prince Alexander of Servia conferred in Rome with Foreign Minister Sonnino and Premier Salandra as part of his program of visiting the allied capitals to urge an immediate offensive from Saloniki. He will also visit Paris and London

## RUSSIA'S GRANDMA WRITES TO AMERICA

### Tells of Experience In Siberian Prison.

Boston, March 14.—Neither old age nor the rigors of exile in Siberia, where the winters are nine months long and the temperature often sinks to 55 degrees below zero, have broken the spirit of Catherine Breshkovskaya, "Baboushka" (Little Grandmother), Russia's famous political prisoner.

From her prison at Irkutsk, the capital of eastern Siberia, the undaunted revolutionist wrote to Alice Stone Blackwell, the suffragist leader of this city, and the letter reveals the unflinching courage of a remarkable person. Mme. Breshkovskaya was originally confined in northern Siberia, where it was unbearably cold, but the Russian government finally consented to remove her to the relatively mild climate of the Irkutsk district.

The exile's letter is dated Dec. 27, 1915.

"Every minute when I am out of doors," she wrote, "I am followed by a row of policemen, and one of them enters the house and even the apartment where I am staying.

"It is not difficult to wait, having so many excellent moments in life as are a part of my existence. Do not be sorry for my eyes. The oculist says my eyes will serve me long enough when carefully used.

"My address is only Catherine Breshkovskaya, Irkutsk, Russia. All the post bureaus of Siberia are well informed of my presence, and they find me in every corner of this immense country. If I am sent away I will inform you."

Mme. Breshkovskaya is seventy-two years of age. She was in this country eleven years ago and made a deep impression upon Julia Ward Howe, Jane Addams and other well known women. She returned to Russia carrying more than $10,000 that had been collected here for the cause of revolution.

The following year she was arrested on the charge of belonging to an illegal party and was put in the fortress of St. Peter and St. Paul. No formal charges were prepared against her for a year and a half.

It is believed that the life of the "Little Grandmother" will end in Siberia.

## MANITOBA DRY BY 2 TO 1.

### Winnipeg Majority Three to One For Straight Prohibition.

Winnipeg, Man., March 14.—Manitoba went dry by a two to one vote and redeemed the pledge of Premier Norris, elected last year, that at the earliest day possible he would submit a prohibition measure with no war time limitations.

Winnipeg carried the measure by nearly three to one. The measure is for straight prohibition and goes into effect automatically with refusals to renew licenses.

New Brunswick and Ontario will shortly introduce similar measures, and it is quite probable that by July all of Canada except a part of Quebec will be dry.

**Beef Stews For 600,000,000.**

Montreal, March 14.—The British government has contracted with the Imperial Canneries, Ltd., a newly organized holding and operating company of Montreal, for the delivery of 600,000,000 one pound tins of beef stew for the British army.


## Available "Places to "Live" Have An Unfailing Interest for Most "People!"

The great majority of families are not "tied down," nor "tied up" to one particular place to live. "To move," now and then, is the privilege of renters—and their OPPORTUNITY!

The classified ads are of the most direct and practical USEFULNESS to all renters.



# BUY IN PLAINFIELD

**Many Residents of Plainfield are Saving Travelstamps**

Because—Living expenses can be made to pay for traveling expenses. Ask one of the following dealers for interesting booklet "What Are Travelstamps?" It suggests many delightful uses for these stamps and after you have read the booklet, you too will want to start saving them.

**TRAVELSTAMPS**

PAY YOUR FARE EVERYWHERE

These Plainfield Stores Now Give Travelstamps

L. W. RANDOLPH'S PHARMACY
143 West Front Street.
NEUMANN BROS. CO.
Fancy Groc. Fruits & Vegetables.
Watchung Ave. and Fifth St.
ESTIL'S BOOK SHOP
Booksellers, Stationer & Engraver
111 Park Ave.
THE MEN'S SHOP
All Up-to-date Furnishings
214 Park Ave.
FRANK LINKE
Wines and Liquors
227 West Front St.
PLAINFIELD AUTO TIRE CO.
All Kinds of Accessories
407 Watchung Ave.
WILLIAM M. WALSH
Central Pharmacy
Watchung and North Ave.
M. R. GILES MARKET
Second St. near Park Ave.
JOHN DOUGHTY
Sporting Goods
142 North Ave.
ROBERT GARDNER
Merchant Tailors
325 Watchung Ave.
GERTRUDE ENANDER
Millinery Shop
125 Watchung Ave.
JAS. C. HANSEN
Paints, Oils, Glass, Varnishes, etc.
141 East Front St.
J. MATTHEWS
Ladies' Tailor
62 Somerset St.
LINCOLN MARKET
F. Neidig
94 Somerset St.
L. B. VAN CAMP
Furniture, Carpets, Travelers' Bags, etc., Somerset & Front Sts.
CARL SILBERT
255 West Front St.

Phone 3000.

Plainfield Redemption Station and Office Now at 193 North Avenue.



We Give S&H Green Trading Stamps. Ask For Them

SPECIAL CUT PRICES FOR WEEK OF MAR. 13 TO 18 INC.

**SALMON** Pink Alaska Can... **8c**

Every Can Packed Solid Why Pay More?

**25 S. & H. Green Trading STAMPS FREE** SEE COUPON

**COUPON**

Cut out this Coupon, present it at our Store this week, and by buying 50c WORTH or more of TEAS, COFFEES, SPICES, EXTRACTS and A&P BAKING POWDER, you will receive

**25 S&H Green Trading STAMPS FREE**

Besides regular and Extra Stamps Given on Sales.

From Monday Mar. 13 to Saturday Mar. 18
This Coupon not good after Saturday, March 18th.

**EXTRA STAMPS WITH TEAS AND COFFEES**

30 Stamps with 1 lb El Ryad Coffee ..... 35c
25 Stamps with 1 lb Ambosa Coffee ..... 32c
20 Stamps with 1 lb Sultana Coffee ..... 30c
15 Stamps with 1 lb Iona Coffee ..... 25c
10 Stamps with 1 lb Good Coffee ..... 20c
125 Stamps with 1 lb Fancy Crop ..... 70c
100 Stamps with 1 lb New Crop ..... 60c
80 Stamps with 1 lb Fine Family Tea ..... 50c
50 Stamps with 1 lb very good Tea ..... 40c
40 Stamps with ½ lb India Ceylon ..... 25c

SULTANA **PEACHES** can 14c
A&P **PEAS** can 15c
EVAPORATED **PEACHES** lb 6c
IONA **CODFISH** LB. 13c
FLAKED **FISH** 2 PKGS. 7c
QUAKER CORN **FLAKES** pkg. 5c
IONA **CORN** 2 cans 15c
White, Medium or Pea **BEANS** lb 8c

**10—STAMPS FREE—10**

WITH ANY OF THE FOLLOWING GROCERIES

1 can Sultana Spice ..... 10c
1 pkg. A&P Borax ..... 10c
1 pkg. Flashlight or Minute Tapioca ..... 10c
1 pkg. A&P Ice Cream Powder ..... 10c
1 bot. A&P. Worcestershire Sauce ..... 15c
1 pkg. A&P Jelly Powder. 10c
1 box "2 in 1" Shoe Polish 10c
2 pkgs. La Franc Laundry Tablets, each ..... 5c
1 pkg. Dog or Puppy Food. 10c
1 bot. A&P Grape Juice. 10c
1 bot. A&P Mustard ..... 10c
2 pkgs. Saleratus, each ..... 5c

FREE DELIVERY TO ALL PARTS OF CITY AND BOROUGH

137-139 WEST FRONT ST. TEL 117

THE GREAT ATLANTIC & PACIFIC TEA CO. THE LARGEST GROCERY HOUSE IN AMERICA ESTAB. 1859

Free Delivery

We Give S&H Green Trading Stamps. Ask For Them



## Write to Your Next Employer Through "The Classified"

The work-seeker's classified advertisement need not be a "regular letter," of course; but it should be a clear statement of facts about the business capabilities of the advertiser. It SHOULD give to a prospective employer a definite idea as to the probable fitness of the advertiser for the position sought.

State WHAT YOU CAN DO, what you have done, how well you can do the work you are seeking. If your "ad" is frank, concise, factful—if it indicates in the writer a clean-cut, forceful personality, it will get the attention of YOUR NEXT EMPLOYER!

## MINUTES OF MEETINGS OF THE BOARD OF CHOSEN FREEHOLDERS OF UNION COUNTY, N. J.

1916.

The organization meeting of the Board of Chosen Freeholders of the County of Union was held in the Courthouse, Elizabeth, N. J., on Saturday, January 1, 1916, at 12 noon.

The oaths of office of the newly-elected members having been administered and having been filed in the county clerk's office as required by law, the clerk proceeded with the organization of the board for the ensuing year.

The roll was called by cities, towns, townships and boroughs, as follows:

Elizabeth—William F. Marsh, Elias Applegate, James O. Brokaw, Thomas F. Haviland.

Rahway—William H. Randolph, Clifford B. Gehring.

Summit—John N. Cady, William I. McMane.

Plainfield—S. P. T. Wilbur.

Westfield—Joseph Perry.

Cranford—George G. Teller.

Linden—Henry Krouse.

Union—Noah Woodruff.

New Providence—Bradford Jones.

Mountainside—Elston Darby.

Springfield—Peter H. Meisel.

Fanwood—Burton J. Hall.

Hillside Township—Abram Morris was present, but stated he did not qualify on account of being ineligible by reason of his appointment as county clerk.

Absent—J. Hervey Doane, Charles A. Smith, William J. Thompson.

The clerk called for nominations.

There being a quorum present, the clerk called for nomination for director. Freeholder Teller in a brief speech nominated John N. Cady, said nomination being seconded by Freeholder N. Woodruff.

Freeholder Krouse moved that said nomination be made unanimous, and said motion being carried, the clerk declared John N. Cady unanimously elected as director of the board for the ensuing year.

The clerk asked Freeholders Teller, N. Woodruff and Krouse to escort the director-elect to the chair, after which the director in a brief speech thanked the members of the board for the honor conferred upon him.

By Freeholder Hall:

Resolved, That the salary of the county clerk be fixed at the sum of four thousand dollars ($4,000) per annum; further

Resolved, That the county collector be allowed the sum of fifteen hundred dollars ($1,500) per annum for clerk hire and expenses, both to be paid to him monthly.

On motion by Freeholder Hall this resolution was adopted unanimously.

By Freeholder Hall:

Resolved, That the county collector be required to give bond in the penal sum of fifty thousand dollars ($50,000).

On motion by Freeholder Wilbur this resolution was on roll call adopted unanimously.

The director called for nomination of county collector. Freeholder Hall nominated Nathan R. Leavitt for said office, said nomination being seconded by Freeholder N. Woodruff. Mr. Meisel moved that nominations close, and the clerk cast one ballot for Nathan R. Leavitt. Said motion carried, and the director declared him duly elected as county collector for term prescribed by law.

Director Cady also announced the following committee on collector's bond: Freeholders Thompson, Brokaw and N. Woodruff.

By Freeholder Wilbur:

Resolved, That the rules of the last board be adopted as the rules of this board and that the regular meetings of this board be held on the first Thursday of each month at 2:30 p. m., unless otherwise ordered by the board.

On motion by Freeholder Wilbur this resolution was adopted unanimously.

By Freeholder Krouse:

Resolved, That the director be and hereby is constituted a member of all committees.

On motion by Freeholder Wilbur this resolution was adopted unanimously.

By Freeholder Smith:

Resolved, That a committee of three be appointed by the director to look after the interests of the county at the session of the next Legislature.

On motion by Freeholder Wilbur this resolution was adopted unanimously. The director appointed as said committee Freeholders Meisel, Krouse and Teller.

By Freeholder Hall:

Resolved, That the director be authorized to appoint an appropriation commitee of five to submit to the board the appropriations for the year 1916.

On motion by Freeholder Wilbur this resolution was adopted unanimously.

The director appointed as said committee Freeholders Smith, Hall, Perry, Applegate and Jones.

Board of Chosen Freeholders, Courthouse, Elizabeth, N. J.:

Gentlemen—I beg leave to enclose herewith the budget of the Union County Mosquito Extermination Commission for the year 1916. I have gone over the estimates and plans as submitted to me by the secretary of the Union County Mosquito Extermination Commission and note, among other matters, that the budget for the year 1916 is less by one thousand dollars that the corresponding budget of the present year. In viey of the very effective work which is being done by the Union County Mosquito Extermination Commission, I feel justified in approving the budget as submitted.

Budget Plan and Method of Work of the Union County Mosquito Extermination Commission for the Year 1916.

| | | |
|---|---|---|
| Administration, including executive office and engineering salaries, and expenses for maintaining the office | | $ 4,300 |
| Inspection, including permanent and temporary salt marsh and inland inspectors' salaries and expenses | | 6,000 |
| Permanent elimination of breeding places, including salt marsh labor and material, old work (maintenance) | | 2,000 |
| New work | | 4,500 |
| Inland labor and material, old work (maintenance) | | 700 |
| New work | | 1,900 |
| Temporary elimination of breeding places, including cost of fuel oil and cost of labor and wagon hire for applying oil | | 1,200 |
| Equipment, including transportation expenses, tools, boots, instruments, etc. | | 1,000 |
| General expenses and education | | 400 |
| Total | | $22,000 |

The plan of the work next year is similar to that of the past year, viz., that the committee will hold meetings at regular intervals for properly carrying out the mosquito extermination work in this county, will organize and be responsible for the work of the field force of inspectors, laborers and office help, so that mosquito nuisance will be abated in an efficient and satisfactory manner. This actual conduct of the work will be chiefly one of so treating mosquito breeding places that breeding will be prevented by the same means as are fully explained in the report of the work for 1915, which has been forwarded to you.

Assuring you our appreciation of your support of the mosquito extermination work of Union county, I am,

Sincerely yours,
JOHN N. LIFMAN,
Dean and Director.

On motion by Freeholder Wilbur this communication was received and referred to the appropriation committee.

At 1.20 p. m., on motion by Freeholder Krouse, the director declared a recess of ten minutes for the appropriation committee to submit tentative appropriations for the year 1916.

At 1.30 p. m. the board reassembled with the same members present.

By Freeholder Smith:

Your committee on appropriation beg leave to submit the following resolution and recommend its adoption:

Resolved, by the Board of Chosen Freeholders of the County of Union, That the following sum of five hundred and sixty-six thousand three hundred and eighty-two and sixty one-hundredths dollars (566,382.60) be raised by tax for the purpose for the use of said county for the year 1916 for the following purposes:

| | | |
|---|---|---|
| I. Current expenses, to wit— | | |
| For courts | $65,000 | |
| Less estimated receipts | 2,000 | $ 63,000.00 |
| For county jail | | 12,000.00 |
| For lunacy | $43,500 | |
| Less estimated receipts | 1,000 | 42,500.00 |
| For fees for coroners | | 200.00 |
| For election | | 55,000.00 |
| For stationery | | 4,000.00 |
| For record books and repairs | | 2,500.00 |
| For advertising, publishing and printing | | |
| For schools, burials of soldiers and headstones and incidental expenses | | 8,000.00 |
| For children's guardian account and juvenile delinquents | | 300.00 |
| For National Guard | | 500.00 |
| For tax board | | 3,000.00 |
| For law library | | 500.00 |
| For county clerk's office, for sheriff's office, for register's office, for surrogate's office | | 4,500.00 |
| For members' pay and committee expenses | | 11,000.00 |
| For salaries | | 17,120.00 |
| II. Debt and interest, to wit— | | |
| Payment of interest on bonded debt | | 71,758.75 |
| Payment of bank interest on temporary loans | $6,700 | |
| Less estimated receipts of interest and deposits | 2,500 | 4,200.00 |
| Payment on bonded indebtedness, one serial bond | | 1,000.00 |
| Sinking fund | | 23,803.85 |
| III. Public work— | | |
| Permanent improvement of public buildings and grounds, heat, light, employes, etc. | | 30,000.00 |
| Erection and repair of culverts and bridges and salaries of bridge-tenders | | 35,000.00 |
| Repairs to county roads | | 25,000.00 |
| For hospitals | | 50,000.00 |
| Sealer of weights and measures | | 2,000.00 |
| For Mosquito Extermination Commission | | 20,000.00 |
| For tuberculosis maintenance | $60,000 | |
| Less estimated receipts from patients | $ 6,000 | |
| Due from the State of New Jersey, its share of maintenance to January 1, 1915 | 12,000 | |
| | | 18,000 |
| .. | | 42,000.00 |
| Reindexing record books | | 5,000.00 |
| Widows' pension | | 30,000.00 |
| Tuberculosis construction | | 2,500.00 |
| | | $566,382.60 |

to be assessed and collected in the manner and at the times prescribed by the laws for the assessment and collection of taxes for the use of the State, and the laws for the assessment and collection of taxes in the cities of Elizabeth, Plainfield, Rahway and Summit, in said county, respectively; and that the board hereby direct the assessors of the respective townships and wards in said county to assess the said sum of five hundred and sixty-six thousand three hundred and eighty-two and sixty one-hundredths dollars ($566,382.60) on the inhabitants and their estates agreeable to the law for the time being for the raising of money by taxation for the use of the county of Union, State of New Jersey, and that the clerk of the board send a copy of this resolution to each said assessors.

BURTON P. HALL,
JOSEPH PERRY,
BRADFORD JONES,
ELIAS APPLEGATE,
Committee.

On motion by Freeholder Wilbur this resolution was on roll call adopted unanimously.

By Freeholder Krouse:

Resolved, That the appropriation heretofore made for the distribution amongst the hospitals in the county be paid by the county collector as follows:

| | |
|---|---|
| Elizabeth General Hospital | $18,000.00 |
| St. Elizabeth Hospital | 12,000.00 |
| Alexian Brothers' Hospital | 9,000.00 |
| Muhlenberg Hospital | 7,000.00 |
| Summit Hospital Association | 3,500.00 |

Further Resolved, That the county collector is authorized to pay the above appropriations in monthly instalments.

On motion by Freeholder Wilbur this resolution was adopted unanimously.

The committee on collector's bond reported that the county collector had filed the proper bond and in a sufficient amount.

By Freeholder Krouse:

Resolved, That when this board adjourns, it adjourn to meet on Thursday, January 6, 1916, at 2:30 p. m.

On motion by Freeholder Wilbur this resolution was adopted unanimously.

On motion by Freeholder Wilbur the director declared the board adjourned till Thursday, January 6, 1916, at 2:30 p. m.

J. EDWARD ROWE, Clerk.

## DUTCH ARMS TO GIVE ANNUAL DOLLAR DINNER

The Dutch Arms of Trinity Reformed church will give their annual dollar dinner and "ladies night" affair at the church Thursday evening and it promises to be one of the best in the history of the live organization. Fred E. Smith, superintendent of the Bible school, will be the toastmaster. Rev. Dr. E. G. Read, chaplain of the New Jersey Senate, will give the invocation.

The after-dinner speakers will be Rev. Dr. Christian F. Reisner, pastor of Grace M. E. church, New York, subject, "Church Efficiency;" Judge Robert Carey, of Jersey City; Edward Livingston Barbour, professor of the art of public speaking at Rutgers College. The menu will be served by the Willing Workers Class of the Bible school and there will be music by the Dutch Arms Band. Tickets can be secured from any member of the Dutch Arms.

## Corporation Notice.

Notice is hereby given that the following Ordinance has been introduced before the Common Council, read the second time and ordered engrossed preparatory to its third reading, and that it is the intention of the Council to adopt the same.

By order of the Common Council.
GEO. B. WEAN,
City Clerk pro tem.
Plainfield, N. J., March 6, 1916.

## AN ORDINANCE

To provide for the construction of a further addition to the system of sewerage already constructed in the City of Plainfield, No. 17—

WHEREAS, There has been constructed in said city a system of sewerage and such action in relation thereto has from time to time been taken as is set forth in the preamble to the ordinance of said city, entitled "An Ordinance to provide for the construction of an addition to the system of sewerage already constructed in the City of Plainfield," approved November 6, 1897, to which preamble reference is hereby made for greater certainty and

WHEREAS, In the opinion of the Common Council the public good requires that a further addition, as herein described, to the system of sewerage already constructed, should be now constructed in and for said city under the provisions of the Act in said preamble referred to, and the Common Council has so determined and does hereby so determine; therefore,

The inhabitants of the City of Plainfield, by their Common Council, do enact as follows:

Section 1. That the Common Council doth hereby direct and order that a further addition to the system of sewerage already constructed under said Act and acts amendatory thereof and supplemental thereto, be constructed in and for said city under the provisions of the Act of the Legislature above referred to, with all the appurtenances necessary to complete the same, and of such dimensions and material and according to such plans as the said Common Council may hereafter direct, in and through the following described streets, avenues, property, lands and rights of way described, mentioned and referred to in this ordinance to wit:

Ravine road, from the present sewer to Dixie Lane;
Williver street;
Lafayette place;
Clinton place;
Johannis place;
Stelle avenue, from Hobert avenue to Grant avenue;
Hobert avenue, from Sherman avenue to Stelle avenue.

Section 2. That house connections shall be constructed from the above-named sewers to the curb lines.

3 14 2Tu.

HOTELS.

HOTEL WALDORF
HENRY WINDHAM, Prop.
144 EAST FRONT STREET.
..Gottfried Kruger's Extra Beer on draught. Imported Wines, Liquors and Cigars. Hotel accommodations nd private dining-room.

HOTEL SOMERSET
Newly Papered and Painted throughout. Toble Board and Rooms by Day or Week.
Piel Bros. and Kruger's Beer on draught.
W. G. FEASTER, Proprietor.
97 Somerset St. Tel. 991.

WEINMAN'S CAFE
GENERAL NEWS TICKER.
Stock quotations.
Up to the Minute.
'PHONE 1527.

B. FRANKEL & SON
Phone 2432 315 Plainfield Av.
WHOLESALE JUNK DEALERS.
Highest cash prices paid for old autos. Terms cash.

## ARRANGE DETAILS OF CARRIERS' DAY

### Committee Still in Need of Funds to Entertain Visitors on May 30.

Arrangements for the parade, the business session and banquet to the New Jersey Letter Carriers' Association, which will be in convention in Plainfield on May 30, were made at a meeting of the general committee held last night. No time was set for any of the events, but all will be held after noon, as delegates will not all arrive before that time.

Noon of Decoration Day will see more than 3,000 letter carriers from other cities here, according to the estimates of those who are working on details of the convention. There will be this many in the big parade, and the committee has assurances that plenty of music will be provided.

New York visitors to the convention are to come on two special trains. These will reach her in plenty of time for the parade. As those from outside the state will not be participants in the business session, this feature of the day may precede the parade. The banquet will be held in the evening. Only accredited delegates to the convention will be guests here.

The only thing that now stands in the way of a proper reception of both delegates and visitors to the convention, according to committee members, is a shortage of funds. Only $500 of the $1,500 needed has been subscribed. The local carriers are not permitted to solicit funds, and this must be done through the Citizens' Committee, but local merchants and business men are not contributing as fast as could be expected.

"We will receive any donations, no matter how small," said one of the committee members this morning. "Every Plainfielder should contribute—no matter if it is only a dollar, or even less. It is a Plainfield event, and all should have a part in it."

### "GLIMPSES OF IRELAND."

The Woman's Society for Christian Work of the Seventh Day Baptist church has arranged to conduct a sociable in the church parlors, Thursday night. As this is St. Patrick's Day Eve, it has been given the appropriate title of "Glimpses of Ireland." The program will comprise Irish songs and readings, provided by capable talent.

### TWO PINOCHLE MATCHES.

In the initial matches of the borough pinochle tournament held last evening, Gaub's barbershop team defeated the team of the North Plainfield Domino Club at Gaub's barbershop, taking three straight games, and the North Plainfield Republican Club defeated the fire department by the score of two games to one. The latter match was played at fire headquarters.

—Press want ads. pay.

## PURCHASE SUPPLIES FOR BELGIAN RELIEF

### Miss Ayers, Well Known Pianist, Will Give Recital Here in Aid of the Fund.

The latest meeting of the Plainfield Belgian Relief Fund was held yesterday at the home of Mrs. F. W. Wallace, of Hillside avenue. Mrs. Wallace stated that she had been making inquiries concerning the expenditure of the $150 voted at the former meeting for shoes, the $50 voted for stockings, and the $50 voted for outing flannel and that she had found that the shoes and stockings can be bought to the best advantage from the Vacation War Relief. The shoes cost eighty-five cents a pair and have been ordered for children from four to sixteen years of age; the stockings are seventy-five cents a dozen and they have been ordered in assorted sizes for children from two to fourteen years of age. The flannel has not yet been ordered. A great many articles of all kinds have been sent the chairman to be shipped to the refugees through Mrs. Duryea and a warm letter of thanks from the latter was read to the society. Mrs. Duryea suggests that there is a great need for unbleached muslin underwear and nightgowns for girls and women and for trousers and percale shirts for boys. For men in the trenches in case anyone wishes to work for the soldiers rather than for the women and children, comfort packets are in great demand. These contain, each a shirt, handkerchiefs, of khaki color, suspenders, a candle, a cake of soap, towels and pencil and paper.

The treasurer's report showed that $153.69 had been received since the preceding meeting. It was resolved that $75 be spent for boys' trousers and shirts and $50 for women's shoes.

It was also reported that the proceeds for the skating carvnial, February 21, reached $25.

After the reading of two very interesting letters by Mrs. Van der Linde, Miss Corey spoke on the subject of the piano recital to be given April 7 by Miss Ayres, for the benefit of the Belgians. Miss Ayres is a brilliant young pianist who achieved great success as a pupil under Gabrilowitsch and scored a triumph when she made her debut in Philadelphia with the New York Symphony Orchestra. Since that time she has appeared as a soloist a number of times with the New York Symphony and has given many recitals in different parts of the country.

Recent contributors are Mrs. Pond, John Cox, Miss Munger, E. H. Van Ingen and C. L. through the Daily Press.

### COMMITTEE CHAIRMEN.

President William D. Murray, of the Y. M. C. A., today announced the following chairmen of committees for the ensuing year: Executive, L. D. Albin; finance, J. W. Gavett; physical work, J. W. Sandford; boys' work, J. M. McClymont; religious work, George E. Hall; membership, L. D. Albin; house, F. R. Stevens.

## 45TH SERIES RETIRED BY LOAN ASSOCIATION

The forty-fifth series of the Union Building and Loan Association which has expired, was paid off at the meeting of the association last night. There were twelve members whose shares had reached their par value, who received $12,400. They have paid on their shares for a period of 137 months, several months less than the usual time.

The annual report shows that during the year the association gained fifty-four new members, representing an increase of 685 shares over last year. One mortgage loan was cancelled and two loans were made to shareholders. Beside this, $35,300 was loaned on bond and mortgage, the total invested in bond and mortgages being $148,150. The total amount loaned on shares was $8,400 and the total assets are $170,623.10.

The membership of the association is 450, with a total of 5,318 shares. The receipts for last year were $126,527.81. When J. V. E. Vanderhoef became secretary of the association in 1903, the receipts and disbursements for that year were $40,000. The officers of the association are as follows:

E. M. Laing, president; A. D. Edgar, vice president; J. V. E. Vanderhoef, secretary; M. C. Van Arsdale treasurer. Attorney—Chas. M. Dolliver. Auditing committee—C. B. Vail, H. R. Thorn, Edward Baker, Jr. Finance committee—C. H. Dunham, S. J. Robinson, L. Van Syckle. Appraisal committee—A. D. Edgar, J. P. Emmons, J. C. Manning, L. Van Syckle. Directors—J. P. Emmons, J. C. Manning, T. J. Parent, C. H. Dunham, A. D. Edgar, S. J. Robinson, E. M. Laing, M. C. Van Arsdale L. Van Syckel, J. A. Gaffney, J. V. E. Vanderhoef, Chas. M. Dolliver.

## CHARGED WITH IMPROPER FEEDING OF HIS DOGS

"If you don't take better care of your dogs I will impose a heavy sentence upon you," said Recorder Hand in the borough court this morning in releasing William Relling, of Jefferson avenue, who was arraigned on the complaints of his neighbors alleging that he was improperly feeding his dogs, three in number.

The neighbors told the police that these dogs, made vicious by hunger, have been killing chickens, rummaging and upsetting garbage cans, and even going so far as chasing people out of their own yards. Relling seemed to be impressed by the lecture administered by Recorder Hand, and he left the court promising to see that his animals are properly fed in the future.

Rev. Father Baldwin, chaplain of Mt. St. Mary College, will preach the Lenten sermon in St. Joseph's church tomorrow night.

## ONLY AFTER STRAY DUCK--FINED $10

### Mrs. Finchot Called Him "Polock," But He is Slav, He Says.

For threatening to do bodily harm to Mr. and Mrs. Charles Finchot, of of South avenue, Friday evening, Andrew Ascoss, a neighbor, was fined $10 be Recorder David S. Campbell, in the Dunellen borough court last evening.

The trouble arose over Ascoss transgressing on the property of the Finchots'. Ascoss admitted having gone over into the yard of the Finchots, but said that he did so in order to get several of his ducks which had strayed there. He said that Mrs. Finchot called him a "Polack" and that this made him made because he was a Slav.

On Friday evening Mrs. Finchot said that she caught Ascoss coming through her yard with a bag of coal on his back and had given him a good "raking" over for trespassing, whereupon, she charged that Ascoss became enraged and chased her into her home with a bean pole and then yelled to his wife to get him an axe so that he could knock down the door which she (Mrs. Finchot) had locked.

Peter Milesky, Ascoss' landlord, testified that he had held Ascoss and prevented him from doing violence. Others to testify were Mr. and Mrs. John Sharski and John Rabbi.

Louis Feldman acted as interpreter.

## BOY SCOUTS CANNOT PARADE WITH CARRIERS

It was decided at a meeting of the Boy Scout Council last night that the Boy Scouts of the city would be unable to join in the parade of the letter carriers here on Decoration Day for the reason that they are to take part in the Memorial Day parade in the morning.

Irving Wilsie made application to the council for one merit badge, and Walter S. Marder, Jr., applied for seven merit badges. The applications were referred. All of the committees reported progress, and it was announcerd that a special talk for announced that a special talk for the scouts was being arranged for April 10. Theodore G. Davis, president of the council, presided at last night's meeting.

### REPORT ON BARBERS' BILL.

Local No. 315, Journeymen Barbers' International Union, at a meeting in Trades Council hall next Thursday night, will receive a report from the state association relative to the Barbers' Bill, introduced by Assemblyman William N. Runyon, and passed in the lower house of the Legislature last week. Following the meeting, the members will enjoy a turkey supper served in Moose Hall.

Furnished House
WANTED
For Biederwolf Party
From APRIL 1st or 8th to MAY 20th
Residence for Ten People, Accomodating as many as possible in Separate Rooms. In answering, advise method of Lighting and Heating, number of Bathrooms, Distance from Tabernacle (Front Street, opposite Plainfield Ave.), and Rental desired.
Reply at once to
REV. JOHN S. ZELIE
813 PARK AVE. Telephone 242

# PERSHING LEADS ARMY IN MEXICO

## United States Troops to Cross Border Today.

## CARRANZA IS AGREEABLE.

**Arrangement Is Made With "First Chief's" Diplomat—Pursuit of Villa Is Hampered by Burning of Bridges by Bandits—Rebel Steals United States Horses.**

El Paso, Tex., March 14.—Headed by General John J. Pershing, a regiment of United States soldiers is on Mexican soil in a search for General Villa.

Though silent to the last and keeping his going a secret until the train was ready to leave, General Pershing is understood to have entrained for Columbus, N. M. It is reported that the expedition will go into Mexico from that point.

At nightfall it was known that no troops had yet crossed into Mexico. It was also known that the re-enforcements en route to the border from other points would not reach Columbus or El Paso in time for an entry today. It is also understood that there is no intention at present of taking troops across at El Paso at this time, if at all.

**Leaves With a Regiment.**

General Pershing left here with the Sixteenth infantry and followed the Sixth infantry, which entrained this morning. The Eighth cavalry, under orders to join the expedition, did not depart during the day, although in readiness. It is reported that this cavalry regiment is awaiting the arrival here of the Twenty-third infantry from Galveston before leaving.

The Twenty-third infantry, that regiment, and the Seventh infantry, half of the Twentieth infantry and a light battery of four guns of the Fifth field artillery will be kept in El Paso to protect the city in case of trouble.

A battalion of twelve light mountain batteries left here for Columbus. The signal corps stationed here did not get under way for the west today, but will go as soon as railroad equipment is obtained.

A hospital corps from San Antonio, consisting of nine flat cars with army ambulances, three Pullman's and six box cars, passed through El Paso.

**Pershing In Conference.**

When the conference between General Pershing and General Gabriel Gavira in the Mexican consulate was about to end without any progress being made toward a decision, a telegram from Washington notified General Pershing that President Wilson had virtually acceded to the request of the Carranza government that the Constitutionalist troops be permitted to pursue bandits into the United States should occasion arise.

This dispatch clarified the situation, which had become tense, and the conference ended.

"I have nothing to say, as there is nothing I can say," said General Pershing afterward. "The telegram came at a crucial moment. I have had a very satisfactory conference with General Gavira. It was wholly a matter of anticipation."

General Pershing reached the consulate unaccompanied. Ten minutes later General Gavira arrived in an automobile from Juarez. He was accompanied by several aids and Mayor M. M. Prieto. After an exchange of greetings everybody retired from the office of Consul Garcia, with the exception of the consul and the two generals. The audience hall was cleared of all persons who were waiting for interviews, so that the conference might be in absolute secrecy.

Upon the conclusion of the conference the two generals, the Juarez mayor and Consul Garcia came down the stairway and conversed a brief time on the front porch. Then General Pershing entered his automobile and was taken to town.

No information was given regarding the details of the conference except that it had to do with the attitude of General Gavira and his officers if American troops began their campaign against Villa through Juarez.

Consul Garcia after the conference said, "I feel much relieved, for I was much disheartened when the welfare of my country was at stake."

General Gavira expressed pleasure at having conferred with General Pershing and said that he was satisfied with the outcome.

**Villa Reported Going East.**

No additional troops arrived in Juarez, but General Gavira asserted that 500 troops detrained at Laguna, midway between Juarez and Chihuahua City, and marched west to prevent Villa escaping eastward from Casas Grandes. Information in Juarez is that Villa had suddenly headed east.

No effort has been made to send troops from Chihuahua by way of Guerrero, as the bridges are said to be burned between Rincon and Madera. Word has also been received that Villa and his men have burned a number of bridges south of Corralitos, and for this reason no trains upon the Mexico Northwestern road could reach Villa after attaining Guzman.

**Agreement With Carranza.**

Washington, March 14.—Secretary of State Lansing notified the Carranza government that the United States had agreed to permit Carranza forces to enter American territory in pursuit of bandits who might cross the border into Mexico, commit depredations there and return to the United States.

In return for this privilege, the communication set forth, the United States understands that Carranza has no objection to the American expedition which has been organized for the pursuit of Villa and that this government is now prepared to exercise this right without further exchange of views.

With the formal note, which was addressed to Acuna, Carranza's secretary for foreign affairs, and forwarded by telegraph through United States Consul Silliman at Guadalajara, was a statement by Mr. Lansing setting forth that the American expedition will be scrupulously confined to the pursuit and capture of Villa.

Copies of the note and statement were also sent to Eliseo Arredondo, the Mexican ambassador designate in this city, and to Major General F. H. Funston, commander in chief of the American forces on the border.

**Funston to Move at Once.**

With the receipt of his copies of the correspondence General Funston is expected to lose no time in getting his expedition under way.

Secretary of War Baker went to the White House, remaining with the president about an hour. When he left he refused to make any comments except to say that if the troops had crossed the border he had not been advised of the fact.

The tension in Washington has not been lessened by publication of the note to Carranza.

While the belief is professed in official circles that it may serve to placate him, all plans of the war department have been drawn with the possibility in view that the entry of the troops into Mexico will be the signal for Carranzistas and Villistas in northern Mexico to unite in opposition to the invasion.


# Boys' Spring Suits $5.00

Good, dependable suits with two pair of knickers. These suits are made of good sturdy fabrics in attractive youthful patterns. The models are the new pinch-back Norfolk style with three-piece ... patch pockets.

Both pair of ... full cut ...

...00 ... TO 18.

...erg's ...art Clothes. ... Front St. ...d, N. J


## THE GAY STATESMAN.

**A Tribute to the Versatile Genius of Alexander Hamilton.**

Because no man can live exclusively to himself either for good or evil, with every mention of Burr's name the figure of Hamilton rises, an avenging ghost. Even before that precocious young native of the West Indies walked into our military history at Princeton, a lad only nineteen, lost in thought, a cocked hat pulled down over his eyes while his hand rested upon a cannon that he patted absentmindedly as if it were a favorite horse, he had done valiant work for American liberty with his pen. From the time he touched our shores to the July morning more than thirty years later when Burr's bullet laid him low he was a force to be reckoned with.

And his was one of those natures, keenly alive on many sides, whose astonishing maturity of intellect did not snuff out the rest of life. He became "my boy" to Washington very early in his service, worked willingly at headquarters day in and day out with a sober application equal to Washington's own, yet contrived to snatch from such never ending drudgery youth's dear and fleeting joys. He brought gayety even to Washington's mess table, courted black eyed Elizabeth Schuyler under the muzzles of British guns and in the years of their married life together managed with all his prodigious labors to bend social graces as well as the solid qualities of his mind to enriching their days and nights.

Besides being a great statesman, he was "an enjoying gentleman," to use the quaint old phrase. Talleyrand, corrupt and appreciative, looked upon him with amazement. "Il avait divine l'Europe," he said, which, from a European of that day, about an American was near the highest praise. Hamilton's management of the treasury, without breath of scandal or self seeking, filled the Frenchman with even greater astonishment. "I have beheld one of the wonders of the world," he exclaimed—"a man who has made a nation rich laboring all night to provide his family with bread."—Helen Nicolay in Century.

—If you have something to rent, you have something to advertise—and something that it will pay you to advertise adequately and persistently.


The use of Wood Brook Farms milk is protection against many of the ills of childhood.

Your doctor will tell you that nothing menaces children's health so seriously as impure milk.

Write us or call, and let us explain how and why Wood Brook milk is health insurance.

WOOD BROOK FARMS, Plainfield, N. J.
Phone No. Metuchen 179.


## GOOD PROSPECTS FOR ARMORY

(Continued from page 1.)

the second captain. Col. Martin entered the National Guard service thirty-two years ago, and served in the Spanish-American War. While he was at the head, Co. K gained a place at the top of the State companies for efficiency, a position it has never relinquished.

Former Corporal Rothberg, who was a member of Co. K for five years, voiced a forceful endorsement of his former captain's candidacy for county clerk. Captain Peterson urged former members of the company to join the veterans' organization. There was a generous sprinkling of charter members present, including five who are still in the service.

The roster of Co. K follows: Charles A. Peterson, captain; Arthur R. Phillips, first lieutenant; James B. Conkling, second lieutenant; First Sergeant George L. Apgar, Quarter-Master Sergeant Alfred R. Tranchand, Sergeant LeRoy De Camp, Sergeant Oliver R. Pearson, Sergeant George B. Howell, Sergeant Augustus H. Van Arsdale, Corporal Myrton E. Glover, Corporal Ellis Carman, Corporal Stephen D. Millwater, Corporal Robert McGoldrick, Corporal Louis K. Clarke, Corporal Russell S. Whitman.

Privates Elmer A. Bornman, John Calder, Jr., Miles J. Condon, Robert Dentz, John Dress, Clifford French, Robert Glennon, Andrew Jepson, Lester Johns, Frank M. Keppler, Joseph Keiderling, David Laing, Robert Laing, Raymond D. Millard, Adam Miller, Clifford E. Milliken, Philip Millwater, Samuel Millwater, Frank S. Osman, Donald Patterson, Oliver R. Pearson, Jr., Herbert Pond, Herbert H. Reynolds, Leslie Sharp, Clarence Smalley, Albert Trotter, James S. Tunison, Charles VanBenschoten, Edgar VanBenschoten, Harry Vogel, Irving Wahl, Harold O. Wahlig, Edward H. Weaver, Harold Willard Bedell Wills, Elmer A. Windsor, ... Wood.

The veterans o... ...any are: William B. Martin, ... ...nant colonel; W. Kempton Browning, captain; Charles A. Peterson, captain; John M. Lewis, first lieutenant; Albert I. Littell, first lieutenant; Nathanial Hort, first lieutenant; Arthur R. Phillips, first lieutenant; John P. Mosher, second lieutenant; James B. Conkling, second lieutenant; George L. Apgar, missary sergeant; J. Arthur Dow, quarter-master sergeant; James A. Thompson, quarter-master sergeant; Alfred R. Tranchand, quarter-master sergeant.

Sergeants Clarence A. Bilyeu, LeRoy De Camp, George B. Howell, Harry J. Manning, Oliver R. Pearson, Asa F. Randolph, Augustus H. Van Arsdale, Corporals George W. Bowe, John J. Brennan, Harry Elliott, Myrton E. Glover, Robert E. Goldsack, Lendrum Jennings, John F. Keppler, Augustus Kmoskoe, John Millwater, James L. Niles, Archibald Niles, Ferris R. Pearsall, James F. Pearsall, Samuel Rothberg, Walter M. Sampson, Thomas A. Weaver, Charles S. Wilson, Philip E. Winter; Gunner W. Hanson, artificier.

Privates Herbert R. Adams, Oscar E. Anderson, Elmer A. Archibald, Ernest S. Bird, Howard Breece, George F. Bindewald, Joseph F. F. Bembrook, Raymond J. Bell, Samuel E. Beetham, William E. Bond, Percy Clark, LeRoy F. Clawson, Clinton Conover, George Herbert Cole, Edson C. Cardner, W. Edward Dunham, Robert Dentz, Jesse A. Dayton, Jr., Frederick Douglas, John Dorgan, Eugene F. Dorman, James M. Frazee, Albert J. Ford, Alfred S. Gudgeon, Harvey M. Houston, Frank Hall, Rudolph Heinold, Edward W. Horn, Le Roy C. Hahn, William J. Hartpence, John B. Judson, Charles Kafoed, Frank R. Latty, Norman D. Loughlin, Raymond Lunger, Newton W. Lambert, Richard LaTourette, William B. Mosher, Thomas McGurk, William B. Mundy, Edward Mosher, Adam A. Miller, Philip Millwater, Nelson R. Peterson, Emil Porst, Horace Palmer, John J. Perry, William F. Richards, Benjamin F. Scribner, Edward Slingland, Leslie Sharp, Edward Teeple, Nathaniel Titsworth, Percy Vail, Nelson I. Wiley, Walter M. Winter, Stanley P. Welch, Raymond Winn, Frank Wyckoff, Arthur F. Randolph, Charles H. F. Weigman and Fred Bowe, Jr.

The list of departed members follows: Captain Harry B. Kitchell, Second Lieutenant Edgar R. Pearsall, Corporal Elias Giles; Privates J. D. Conover, A. E. Galloway, Robert Harrison, J. D. McNabb, Everett Reighton, Frank Stiglitz.

## Y. W. C. A. NOTES

About forty of the original charter members of the association enjoyed a get-to-gether social in the association parlors last night. Games and music were the principal forms of enjoyment and refreshments were served in conclusion. Miss Georgia Ricker was chairman of the committee of arrangements.

**BELL CHEATS LEONARD OF K. O.**

Philadelphia, March 14.—Benny Leonard came close to scoring a knock-out in his bout with Sam Robideau last night, the bell saving the Quaker City boxer in the sixth round.

—Going to build? See Saturday's Press.

## OLD HOTEL MAY BE TORN DOWN

(Continued from page 1.)

actly what might be expected. The Highway committee reported through Mr. Cannon that much is being done to beautify the Netherwood streets. An interested friend has donated the use of a piece of ground to raise trees and a large number have been planted with the idea of bringing them to a state of perfection for replanting, along the thoroughfares where they are most needed. Sentiment seems to be in favor of getting rid of some of the ill-selected and common variety of shade givers and substituting better ones. The committee is now growing Norway maples, Oriental planes and other varieties.

Two resolutions were passed to be forwarded the Common Council. One of these asks that proper sidewalks be placed on all new streets in Netherwood that have been accepted by the city and the other calls for a number of lights to be placed in sections where they are needed. Tax Collector W. R. Townsend was to have addressed the meeting on tax matters, but was unable to be present. President Wardlaw, who was in the chair, stated that he had secured most of the facts from Mr. Townsend, and gave the address by proxy.

**To Calculate Congresses.**

To determine the years covered by a given congress double the number of the congress and add the product to 1789. The result will be the year in which the congress closed. Take, for example, the Thirty-fifth congress. Doubling it gives us seventy; add 1789 and we have 1859, the year in which, on March 4, the Thirty-fifth congress closed. To find the number of a congress sitting in any year subtract 1789 from the year. If the result is an even number half that number will give the congress of which the year in question saw the close. If the result is an odd number add one, and half the result will give the congress in which the year in question was the first year. Take, again, the congress sitting in 1858. Subtract 1789 from 1858 and the result is sixty-nine. Add one, making seventy, and divide by two, showing that the Thirty-first congress was holding its first regular session in that year. The year 1789 is the basic number, because that was the year in which the First congress under the constitution convened.—Philadelphia Press.

**Ironing the Tablecloth.**

A tablecloth should be pulled into shape before being ironed. After it is pulled into shape, fold it together lengthwise through the middle, so that the wrong side will be outside; then turn back the edges at each side so that the cloth is in four long folds, each fold of the same width. The outer folds will now be right side out. Iron these two outer folds, then turn them inside and iron the two inner folds that are now outside and are the right side of the tablecloth. When the four folds are thus finished the long length can be doubled back and forward the desired width, but the crosswise folds should not be ironed in. Papers can be placed where the tablecloth hangs over on the floor from the ironing board. A little practice will soon make you perfect. The old fashioned way was to first iron a tablecloth on the wrong side, but the tablecloths coming under my observation that look the best are ironed in the manner above described.—Eunice Haskins in Independent Farmer.

**An Ideal Island.**

The island of Ascension, in the Atlantic, belonging to Great Britain, is unique in many respects. There is no private property in land, no rents, no taxes and no use for money. The flocks and herds are public property, and the meat is issued as rations. So are the vegetables grown on the farms. When an island fisherman makes a catch he brings it to the guardroom, whence it is issued by the sergeant major. Practically the entire population are sailors, and they work at most of the common trades. The climate is almost perfect. The island is 8 by 6 miles in size and has a population of about 450. It is 250 miles northward of St. Helena and is governed by a captain appointed from the British navy.

## MANY CITIES WATCH SNEEZES.

**Preparedness Against Sickness Is Simple, but Frequently Neglected.**

Seventeen cities and one state, through their health departments, are now enlisted in the "watch your sneeze" campaign recently started by the New York Association For Improving the Condition of the Poor. New York was the first city to enlist and Florida the first and thus far the only state to mark the crusade with its official approval, though in Connecticut a state wide campaign is also under way through the activities of the Connecticut Research association. The other cities are: Baltimore, Pittsburgh, San Francisco, Colorado Springs, Amsterdam, Bridgeport, Plainfield, Lynchburg, Schenectady, Paterson, Poughkeepsie, Pueblo, New Britain, Pasadena, South Orange, Jersey City and Sacramento.

"Information is the only ammunition we need in this fight," says Philip S. Platt, who is directing the effort, "and the only information needed is the one simple fact that unsmothered sneezes spread diseases. Preparedness is easy in the anti-sneeze campaign. 'Have a hanky handy.' That is all there is to it. We do not ask people to stop sneezing, but what we do ask is that they sneeze into a handkerchief."

—Among the readers of this newspaper's classified columns are possible buyers for any desirable real estate in this city.


ASK FOR and GET HORLICK'S THE ORIGINAL MALTED MILK

Cheap substitutes cost YOU same price.



# Spring Millinery Opening

## DALY'S

172 East Front Street

To-day, Tomorrow, Thursday


# TIGRIS LOSS OF BRITISH 5,000

## Relief Army Is Halted In Mesopotamia.

## TURKS CLAIM BIG VICTORY

**Artillery Battles Continue to Rage About Verdun—Fight Extends Over Fifty Mile Front—Hard Battle Is Fought in the Le Pretre Woods.**

London, March 14.—More than 5,000 British fell in the battles around Felahie, in Mesopotamia, according to reports of the Turkish war office.

The following statement, dated March 12, was issued:

"The enemy's losses in the battle of Felahie, on the Mesopotamian front, are estimated at at least 5,000.

"In Arabia, on the Yemen front, a British division of 6,000 infantry, 600 cavalry and twelve guns advanced from Sheik Osman and occupied Afoch and also the heights to the southwest. The Turkish force made a counter attack, and the enemy retired in disorder after three hours' fighting to Sheik Osman.

"Three days later while reconnoitering a detachment engaged British cavalry with machine guns, and the British fled in the direction of Sheik Osman, leaving behind twenty killed and wounded."

The official press bureau stated that the foregoing operations were reconnoisance to ascertain the strength of the Turkish forces in the neighborhood of Subar and Wahl, which were successful. The British casualties were five killed and thirty-five wounded.

**Verdun Fight Raging.**

The whole region northeast, east and southeast of Verdun fortress is shaking under terrific artillery fire. The struggle is extending along a curving fifty mile front southeast of the citadel, according to official statements from the German and French war offices.

It is considered almost certain that this entire front is about to break out in heavy infantry actions. Paris is awaiting the new thrust with confidence. An official statement from the French war office estimated German losses in the Verdun offensive at thus far 200,000.

A sharp struggle in Le Pretre woods, forty-five miles southeast of Verdun, was reported in both official statements. Paris announced the capture of more than 200 yards of German trenches in the Carmes wood. The German war office, however, claimed the repulse of the French attack.

Aviators on both sides were busy throughout the night. A French squadron raided the depot at Conflans, through which the crown prince obtains supplies from Metz. The German war office reported air attacks on the Clermont-Verdun railway depots and the destruction of four French aeroplanes.

The kaiser is again on the Verdun front, and it is believed he will remain there until the battle is decided one way or another.

**Paris Statement.**

The Paris official statement said:

There was no infantry action in the region to the north of Verdun. Bombardment continued during the night against Bethincourt and in the region of Douaumont, as well as in the Woevre region. In the sectors of Moulainville and Ronvaux our artillery is showing great activity on the entire front.

In La Pretre forest a body of our troops penetrated an enemy trench near Croix des Carmes on a front of about 200 yards. Having exploded mines and caused some losses to the enemy, this body of troops returned to our lines with twenty prisoners.

The night was calm on the rest of the front.

One of our bombarding groups in a night flight threw thirty shells of large caliber on the railway station of Conflans, where five houses are known to have been set on fire. All our machines returned undamaged.

**Berlin Statement.**

The Berlin statement said:

Clear weather reigning, artillery on both sides has become very active on a large part of the front, the cannonading reaching a greater intensity on both banks of the Meuse and as far as the Moselle.

There have been small patrol combats on the Somme.

In La Pretre forest a small French attack failed.

German fliers successfully attacked the enemy's railroads and encampments, especially on the railroad from Clermont to Verdun. Three enemy aeroplanes were destroyed, two in the Champagne and one in the Meuse sector.

## HANEL TO DIE APRIL 24.

**Just a Year From the Time He Killed Mrs. Hellner.**

New York, March 14.—Joseph E. Hanel, who killed Mrs. Julia Hellner in her home in Flatbush on April 23 last, was sentenced to die in the week beginning April 24 by Supreme Court Justice Crane in Brooklyn yesterday. Hanel kept his nerve until he was entering the detention pen. There he collapsed.

Before sentence was pronounced Justice Crane was asked to read a letter from a man for whom Hanel worked while a fugitive.

—Do the available household workers of this city, who read the classified columns of this newspaper, know that you need a good servant?


Bonn's

MILLINERY OPENINNG DAYS

YOU ARE CORDIALLY INVITED TO INSPECT THE STYLES FOR PRESENT AND COMING SEASON WEAR.



# PROCTOR'S

10c CONTINUOUS 2 TO 11 P. M. Unparalleled Photoplays CHANGED DAILY 10c

A Gorgeous Galaxy of Stars and Attractions

TODAY
DOUGLAS FAIRBANKS in "HIS PICTURE IN THE PAPERS"
Henry Walthall and Edna Mayo in the 2nd episode of "MARY PAGE"

WEDNESDAY
MAUDE GILBERT and WM. TOOKER in "THE FOOL'S REVENGE" A Fox Feature
And the third episode of "THE IRON CLAW" With PEARL WHITE

EXTRAORDINARY ATTRACTIONS—THURSDAY & FRIDAY

THURSDAY
Elinor Glynn's Famous Novel "THREE WEEKS"
CHARLIE CHAPLIN in "THE BANK"

FRIDAY
The Sequel of "Three Weeks" "ONE DAY" From the Pen of Elinor Glynn
The Eleventh Episode of "THE RED CIRCLE"

Coming Saturday—Bessie Barriscale in "HONOR'S ALTAR" and CHARLIE CHAPLIN in "HIS FIRST VACATION."

A BIG SHOW AT LITTLE PRICES



We dispense only the Highest Purity Drugs—the kind your doctor expects. Our charges are moderate.

POPULAR PRICES.
Carter's Little Liver Pills...15c
Fellows' Syrup Hypophosphates, $1.50, at ...98c
Brandreth's Pills ...20c
Bromo Seltzer....10c, 19c, 39c
Pebeco Tooth Paste ...39c
Nestles' Food ...22c, 42c
Eskay's Food ....20c, 38c, 79c
Dagget & Ramsdell's Cold Cream, 10c, 20c, 30c

And many, many others.
S. & H. Green Stamps or Hamilton Coupons with all purchases.

Schreiner Bros.
Reliable Prescription Druggists
Park Ave. and Second St.



WE NEED THE ROOM
And Will Sacrifice at Half Price
100 Boston ferns, fine plants, from 25 cents up; also 500 table ferns at 5 cents each.

BULBS
Gladiolas, best varieties, good plump bulbs. Tuberoses Dwarf Pearl, good plump bulbs; Calladiums, Elephant's Ear, good plump bulbs.

A large stock of the best in Cut Flowers, in large variety.

Special boxes or baskets made up at moderate prices. Try one. You will be satisfied.

CHARLES L. STANLEY
Woodhull & Martin Building.
'Phone 928. 159 East Front St.



There's a Place on a Pay-Roll For Your Name!

For the man or woman who can do some useful work Well is always needed in this City of Work!

The right place for you may be found—perhaps with little delay—by a campiagn of classified advertising in the Plainfield Daily Press.

So let classified advertising place your name, once more on a pay-roll!



BARNARDS Home Made Bread

At Most Grocers.

Try it and you'll be convinced of its superiority.

R. H. BARNARD
Woodhull and Martin's Baker and Caterer
tues fri- tf



High In Heating Units

Our coal is high in heating units; that is why we receive so many repeat orders.

Do you not want your money to purchase the maximum of heat?—of course you do—then purchase your next year's coal supply from us. We are ready.

BOICE RUNYON CO.
Park at North Avenue
Established 1837.
Coal, Lumber and Masons' Materials.



HEADQUARTERS FOR GIBSON'S RYE

E. C. WESTCOTT
115 East Front Street

# COTTAGE PRAYER MEETINGS TONIGHT

## Many Plainfielders to Open Their Homes for Services in Revival Preparation.

Many cottage prayer-meetings will be held throughout the city and borough tonight in preparation for the Biederwolf evangelistic campaign. The places and leaders announced by the committee follow:

Mrs. Drake, Mountain avenue; E. S. Ralston.

Mrs. Westergarde, 226 Leland avenue; L. W. Randolph.

Mrs. Gonod, 1232 George street.

John Eggie, 518 Woodland avenue; J. B. Zane.

J. D. Loizeaux, 1069 Hillside avenue; J. Henry Crane.

Mrs. E. F. Glover, 935 Park avenue; D. M. Runyon.

Mrs. J. T. Goodwin, 740 Carleton avenue; F. H. Andrews.

Charles Hazell, 657 East Sixth street; Thomas Cumming.

Mrs. Frederic Mead, 537 Front street; W. D. Murray.

Mrs. Lippincott, 148 Netherwood avenue; Rev. C. E. Herring.

Mrs. F. E. Stebbins, 68 Grandview avenue; Mrs. Rodney Lewis.

Andrew Lutkins, 147 Somerset street; Charles Harden.

J. Foster, 207 Somerset street; J. E. Church.

Mr. Gayle, 18 Vine street; J. S. Lewis.

Mrs. Case, 35 Craig place; J. A. Powelson.

Mrs. Van Emburgh, 83 Westervelt avenue; Miss Easton.

Mrs. J. H. Manning, 214 East Sixth street; Harry Gee.

The Y. W. C. A., A. C. Estes.

J. C. Evans, 1231 Lenox avenue; P. S. Suffern.

Miss Ella Serrell, 931 Union street.

Rev. Edwin Shaw, 511 Central avenue; P. A. Whitford.

Rev. P. B. Strong, 124 West Eighth street; Rev. Dr. P. B. Strong.

Mrs. Rittenhouse, 318 New street; Mr. Smith.

Charles Conover, 115 Elmwood place; Rev. E. C. Conover.

Lewis Titsworth, 452 West Fifth street; L. D. Albin.

Mrs. E. Baker, 23 Duer street; Mr. Compton.

Mrs. George Whitlock, 440 West Front street; Mr. St. Clair.

Chancey Colthar, 149 Duer street; J. M. Welsh.

V. P. Heath, 240 Watchung avenue; Edgar Sheppard.

Mrs. Edward Ammons, 30 Harrison avenue; Mr. Brunner.

Dr. S. S. Wilcox, 108 Crescent avenue; G. Stuart Simons.

Mrs. C. L. Lincoln, 622 West Eighth street; Rev. John Y. Broek.

Walter Manning, 807 West Seventh street; Mr. McClymont.

Mrs. T. S. Randolph, 28 Albert street; E. Davies.

Rayfield Lines, 1336 West Third street; Robert Love.

William A. Warren, 1331 South Second street; Mrs. Joseph Taylor.

Colored—Mrs. Lulu Dempsey, 640 West Third street; Rev. D. T. Campbell.

# TURN HAIR DARK WITH SAGE TEA

## If Mixed With Sulphur It Darkens so Naturally Nobody can Tell.

The old-time mixture of Sage Tea and Sulphur for darkening gray, streaked and faded hair is grandmother's recipe, and folks are again using it to keep their hair a good, even color, which is quite sensible, as we are living in an age when a youthful appearance is of the greatest advantage.

Nowadays, though, we don't have the troublesome task of gathering the sage and the mussy mixing at home. All drug stores sell the ready-to-use product, improved by the addition of other ingredients, called Wyeth's Sage and Sulphur Compound" for about 50 cents a bottle. It is very popular because nobody can discover it has been applied. Simply moisten your comb or a soft brush with it and draw this through your hair, taking one small strand at a time; by morning the gray hair disappears, but what delights the ladies with Wyeth's Sage and Sulphur Compound is, that, besides beautifully darkening the hair after a few applications, it also produces that soft lustre and appearance of abundance which is so attractive. This ready-to-use preparation is a delightful toilet requisite for those who desire a more youthful appearance.. It is not intended for the cure, mitigation or prevention of disease.—Adv.

### COMING EVENTS.

**TODAY.**

Meeting Irving-Jefferson Parent-Teacher Association.

Meeting Charity Organization Society.

Public meeting Board of Trade.

Meeting Women's Foreign Missionary Society, Crescent Avenue church.

**TOMORROW.**

Recreation Committee meeting—Public Library.

**THURSDAY.**

Dutch Arms banquet—Trinity Reformed church.

St. Patrick's entertainment—Seventh-Day Baptist church.

Inspecion, Troop D.

B. P. O. E. dance.

Parish meeting, Crescent Avenue church.

Men's dinner, First M. E. church.

Hibernians' dance—Saengerbund Hall.

**FRIDAY.**

St. Patrick's Day dinner—Columbus club.

Borough Council meeting.

Building Trades Council.

P. H. S. debate vs. E. O. H. S.

**MONDAY.**

Monday Afternoon Club.

Annual meeting—Borough board of Education.

Lecture—Grace P E. church

### Four Overcome by Gas.

Newark, March 14.—Four members of a family were almost suffocated by illuminating gas in Irvington. But for the fact that the gas was escaping from a jet in the kitchen instead of the sleeping apartments several of the family of David L. Shields might have been asphyxiated Saturday night. Every member of the family has catarrh so badly, according to a physician, that none is able to detect the odor of gas.

—That funny yellow Scoop is on the classified page

# DISCUSS FEEBLE MINDED

(Continued from page 1.)

substantiate his statements, Mr. Johnson illustrated with diagrams, showing the ancestry of some of the inmates at Vineland and other institutions. Practically two-thirds of the feeble minded derive this trait from their parents; one-third from diseases and unknown causes. One reason for the protection of these people is to diminish the number in the country; the women especially, physically old and mentally weak, are often the victims of deceit and misleading. Mentally powerless, these young girls have absolutely no idea of virtue and many times have five and six offsprings. One case particularly, the speaker referred to, where a woman ninety-four years of age and about nine years mentally lived in the same home with her granddaughter. This case is true of many of the women. When parents are feeble minded without a doubt their children will be. Sometimes it occurs that in a perfectly normal family a feeble minded child will be found but this does in no way reflect on the parentage of that child. Cases of this kind are under the list of "unknown cause."

Continuing, Mr. Johnson pointed out that play was the very life of many of these children. With proper training and permanent control, away from all possible evil they become a positive asset to society and in many cases earn their own living. Every human being has some peculiarity which when properly developed may be of some use to the community. These people who are old physically are only children in mind, heart and responsibility, and should be protected—the latter a duty of the State. One-third of the burden of taxes of county, State and nation could be diminished with the elimination of the feeble minded. Concluding his talk, Mr. Johnson urged every member of the club and their friends to write to the local senator urging him to use all his influence in having the bill for a county institution passed.

Preceding the lecture members of the Monday Afternoon Club took part in a discussion on the "Responsibility of Club Women in Securing a Workhouse for Union County." This was led by Miss Townsend, executive secretary of the Elizabeth Charity Organization Society. At the conclusion of the meeting the members passed a resolution in which they asked the cooperation of other Women's Clubs to send resolutions to the Board of Freeholders, urging that body to act and provide a prison farm colony for Union county.

# MRS. DAVID L. RANDOLPH IS BURIED IN HILLSIDE

The funeral of Mrs. David L. Randolph, whose death occurred in Horseheads, N. Y., last Friday, was held in the Seventh-Day Baptist church yesterday afternoon. Rev. Edwin Shaw, pastor of the church, officiated in the presence of a gathering of relatives and friends. During the service, solos were sung by Mrs. William Curry, a niece of the deceased, and Arthur L. Titsworth presided at the organ. The floral offerings were especially noteworthy, among the number being several handsome set pieces. Interment took place in Hillside cemetery, the following acting as pall bearers: F. A. Dunham, William Randolph, Nathan Randolph, Asa Randolph, of this city; D. D. Rogers, of Daytona, Florida, and Henry L. Maxson, of Freeport, L. I.

—Not many of the readers of this newspaper buy unadvertised things—either chattels or real estate.

# EXEMPTS TO HOLD STATE CONVENTION HERE JUNE 21

Hackensack, March 14.—At a meeting of the executive committee of the State Firemen's Exempt Association, held here, it was decided to hold the annual state convention this year on Wednesday, June 21, at Newark. Following the convention there will be a big parade of the exempt firemen of the State.


**PLAINFIELD THEATRE**

Counihan & Shannon, Props. and Mgrs.
The House of Varieties

**Today and Tomorrow**
A great bill of supreme Vaudeville
THE GREAT LUND FAMILY
A Peerless Musical Act
SEIGLE & DUNN
Queens of Harmony
HENRY JORDAN
Monologist
BRICKMAN & PATEN
A Little Bit of Vaudeville
MAT KEEFE & DAVE IRWIN
Big Time Comedians
THE GEORGE DAVIS FAMILY
Greatest Comedy Acrobatic Act in Vaudeville
FEATURE PHOTOPLAYS
Including PATHE WEEKLY
Matinee, 2:15—5c and 10c.
Eve., 7 to 11—10c, 15c, 25c.

TOMORROW
SPECIAL ADDED ATTRACTION
CHARLIE CHAPLIN
In One of His Best

Every Thursday
"THE IRON CLAW,"
With Pearl White, Creighton. Hale and Sheldon Lewis.

EVERY FRIDAY
Henry Walthall & Edna Mayo in "THE STRANGE CASE OF MARY PAGE"

COMING SOON
The Victor Herbert Masterpiece
"THE PRINCESS PAT"

COMING SOON
SYLVESTER SHAFFER
And His London Co.

NEXT MONDAY
Matinee and Night
BOSTONIAN BURLESQUERS
With
FRANK FINNEY
and an all star cast and chorus of
30—Broadway Beauties—30
Matinee, 2:15—25c, 35c, 50c.
Night, 8:15—
25c, 35c, 50c, 75c, $1.00.
Seats now.



**U. S. ASTOR THEATRE**

235 WEST FRONT ST.,
Plainfield, N. J.
Plainfield's Leading Photoplay Theatre

TODAY
For the last time
ANITA STEWART and EARLE WILLIAMS in
MY LADY'S SLIPPER
A Vitagraph Production in 5 Parts.

This is the first feature attraction these two famous stars hape appeared in since "The Goddess."

If you want to witness an extraordinary, fine and pleasing picture, don't fail to take advantage TODAY.

Tomorrow and Thursday
CHARLES CHEERRY
Another big star, in
THE MUMMY and THE HUMMING BIRD
A Paramount Picture in 5 parts

Friday and Saturday
PAULINE FREDERICK in
Another fine production
BELLA DONNA
A Paramount Picture, 5 parts.

For good photoplays and the best the market affords the U. S. Astor leads.
The best first always here.



**ABOUT THE NEW STORE —at— 47 MARKET ST.**

We will not be there until early in April, but at that, the time is short, and so many of our friends have asked us about what kind of a store we were going to have that we have decided to tell you a little about it each week. In the first place, it is going to be modern in every respect. Every improvement that will make for your convenience will be installed, including elevator service to all floors, and, best of all, it's going to be an "OPEN DOOR POLICY STORE" unlike anything in Newark. Of this we will tell you more later. CROWN CO.

CROWN CO.
THE HOME MAKERS
74-76 MARKET ST. NEWARK, N. J.

How About Your Crown Co.
**THRIFT SAVINGS BANK**
Have You Gotten Yours Yet?
They Are Guaranteed
**to pay 100% Dividends**
Come in and get one. We give them
**FREE**

This Thrift Bank is another exclusive feature of this house, demonstrating the extreme liberality of CROWN CO. in dealings with its customers.

For reliability, for satisfaction, for liberality, for low prices and for EASY CREDIT, CROWN CO. ranks head and shoulders above all the rest. Come in, make comparison and you will be convinced that here you can always do the Best.



**Every Woman Wants**

her home tastefully arranged and comfortably furnished. Let us help you choose the kind of FURNITURE that will look well, wear well and fill the requirements of the most exacting customers. We are sure the modern patterns and period designs of practical home FURNITURE we are offering will interest you.

MAHOGANY DINING-ROOM SUIT—
BUFFET, CHINA CLOSET, EXTENSION TABLE. $150
FUMED OAK DINING SUIT—
BUFFET, CHINA CLOSET, EXTENSION TABLE $79.50
GOLDEN OAK BEDROOM SUIT—
DRESSER, CHIFFONIER, BED ..... $49.50

**PULLMAN SLEEPER BABY CARRIAGES**

In WHITE ENAMEL or NATURAL finish. The bodies can be reversed and hoods are lined in GREEN CORDUROY. All cushions can be removed. They are the most attractive and complete line we have ever shown.
Priced in White Enamel from
**$20.00 UP.**

**POWLISON & JONES**
149-151 E. Front St. Plainfield, N. J.



CASH OR CREDIT
Your Dollars Do Double Duty Here Now.
Free Delivery Everywhere

CROWN CO.
THE HOME MAKERS
74-76 MARKET ST. NEWARK, N. J.

Store Open Evenings During Sale.

**Our Days at 74-76 Market Street Are Numbered. Early in April We Are Going to Move to**

**OUR NEW HOME, 47 MARKET ST.**

Before Moving Day arrives, there still remains a vast assemblage of HOME FURNISHINGS that must be disposed of, and it's for that very reason that we continue to tell you in all honesty that you are face to face with the greatest FURNITURE BARGAIN FEAST you have ever beheld. Here in this Grand

# REMOVAL SALE

You have the greatest variety of good furniture to select from at a range of prices to meet every requirement. Newark has never before witnessed such a sale—such a drastic reduction of prices, such a matchless array of incomparable bargains. Just think of being able to select everything necessary to furnish your home complete from this

**Grand $150,000 Stock of Furniture, Stoves, Ranges, Carpets, Rugs, Etc.**

**at Cost, Below Cost and Less Than Half Usual Prices**

Thousands of people have already taken advantage of this extraordinary opportunity to furnish their homes at prices that have astounded the most economical buyers. They have proven to their own satisfaction that one dollar in this sale buys as much as two anywhere else. Why don't you take advantage of this sale? Come in and let us prove to you that this is the opportunity you have been waiting for. Here you will find the grandest assemblage of price-wrecked merchandise ever assembled under one roof. And no matter how low the price may be—

**CREDIT Goes With Every Article**

The same CREDIT for which CROWN CO. has always been famed—the kind that any honest man is welcome to use—on his promise to pay—these, the smallest terms on earth

**50c, 75c AND $1 PER WEEK**

Purchases Made Now Will, If Desired, Be Held for Later Delivery, Without Extra Charge

CROWN CO., 74-76 Market Street, Newark

# Plainfield Daily Press

Published Daily except Sunday, by the PLAINFIELD PRESS COMPANY, 193 North Avenue.

Entered at the Plainfield, N. J., Postoffice as second class mail matter.

*Leslie R. Fort, Managing Editor.*

*TELEPHONE PLAINFIELD 3000.*
Private Branch Exchange connecting all departments.

Two cents a copy. Ten cents a week. $5.00 a year in advance. Delivered by carrier or by mail. No extra charge for papers mailed to points in the U. S. and Canada.

Any subscriber failing to receive a single issue will confer a favor by notifying the business office.

Advertising rates mailed on application. Copy for change of advertisements to ensure change for same day must be at the office by 9 a. m.

PLAINFIELD, NEW JERSEY, MARCH 14, 1916.


## *GASOLINE GOING UP.*

Gasoline at forty cents! That is what one of the heads of the biggest concern opposing Standard Oil has predicted before the end of the coming summer. There does not seem to be any particular reason why the price is going up, as it is reported that the supply is greater than ever before, and improvements in machinery have made the work of producing it even less than it was when the price was from twelve to fifteen cents. The war demand, and a desire for swollen profits are given as the reason for the present and the promised higher prices.

The problem is one that is worrying the users of machines more than a little. The taxi men feel that they are justified in increasing rates in Plainfield, and are said to be preparing to ask the Council to let them charge more for the longer hauls in the city. They are said to have figured it out that on the longest runs made, when wear and tear and upkeep are considered, they actually lose money under the present ordinance. Of course, they would have to effectively demonstrate this to the Council, and if their contention is right they should be given a chance to collect a little more. No one wants to see a man do business at a loss, if the loss can be shown to really be there.

But perhaps the situation is not quite so bad as it has been pictured. As the Paterson Press points out, if the prices are arbitrarily controlled by a monopoly, it is certain that far-sighted financiers will not permit the screws to be put on too hard. The demand could be permanently reduced by too much price boosting, which would lead to cutting down the use of gasoline to its minimum, thus inflicting a permanent injury on the market. Cars and engines of light consumption would be manufactured in larger quantities to offset the expense of fuel. Therefore, at about the time the foreign need lets up, a sharp slump may be expected.

Furthermore, the cost of gasoline is not the chief factor of expense for a motorist. At the present rate an average expenditure of $100 for a year might be assumed for every car owner. Car depreciation exceeds that item by a large margin, while tires and other necessities of upkeep are considerably greater. If gasoline prices are being artificially juggled, as is generally taken for granted, they are being juggled by experts who, for the sake of their own profits, will not go beyond certain limits.

* * * * * *

## *HOW TRUE!*

The Newark Sunday Call sums up the situation about a nuisance which Plainfielders are forced to put up with, as well as people in many other sections of the State, when it says: "If you get a bill from the Public Service Corporation you must first tear off and throw into the waste basket a passionate appeal from the company to buy a vacuum cleaner. Then you are told that 'watt hours' at ten cents per thousand equal $2.30 according to 246,000,000, with a deduction of 223,000,000, and 'see back of the bill.' There, after you have read about suction brooms, you are told the unit of measurement of electrical energy is the watt hour, and the next dial denotes the correct registration (on the fifth dial mentioned) which is ignored in order that the state of meter shown on the dial correctly calls for the uniform division of three cyphers. By subtracting the previous statement, subject, however, to the multiplying constant, so stated on the face the registration may be otherwise, but if, however, the multiplying energy remains the measure of the actual consumption of the electrical constant, then the true consumption of registration is always charged as responsible to the manufacturer and is not altered by the Public Service Corporation. As, however, checks are as good as receipts, no acknowledgment will be made of bills paid. If this is not clear, it is about as much as the Public Service makes it."

* * * * * *

Senator Walter E. Edge, who seeks the Republican nomination for Governor, is not having an easy time of it in Atlantic City, even if he has been endorsed by a lot of regular Republican organizations throughout the State, and apparently has the backing of the Republican Board of Guardians, or such of them as are left. He is the owner of a newspaper in the resort town, and there is a political campaign on there for the election of a mayor. William Riddle, the present incumbent, has, according to an editorial in the Review of that city, a habit of getting drunk and inviting gamblers to come there, and saying other things which would create the impression that decent people are not wanted in the city. A monster revival has been held there, similar to the Biederwolf campaign which is to be held in this city, and following it the good people have united to defeat Riddle for re-election. They want the support of Edge and his papers, but up to date the gubernatorial candidate evidently feels that Riddle's support is more to be desired than that of the better element in the city, and has failed to join the fight to put the Mayor out of the running. The Edge papers have not deliberately stated their interest in Riddle, one way or the other, but the good people of the city are waiting with more than passing curiosity a definite announcement as to what they are going to do.

* * * * * *

In the light of recent developments in Meixco it is evident that the United States made a great mistake in not finishing the job when it was started at Vera Cruz two years ago next month. "Watchful waiting" seems to have merely prolonged the trouble, and it will only be a matter of time before we will be compelled to raise an army and go down and clean up that country as we have done in Cuba and the Philippines. Incidentally the illustration of unpreparedness is the biggest argument yet in favor of Congress immediately seeing that the army is greatly increased.

* * * * * *

The question of a trolley to South Plainfield has again been revived. It is to be hoped that the people interested will get back of the proposition, and convince the Public Service officials of the actual necessity of such a line. Judging from the business done by the busses, it is very evident that it would not take long to make a trolley to that town a successful paying proposition, especially if one of the present local branches of the system was extended. Certainly the trolley would open up a fine section of Middlesex county for development.

* * * * * *

"Police called to quell basketball disturbance," says a headline. We've heard of them being brought into use to save the life of a baseball umpire, but never before for a basketball riot.

* * * * * *

George L. Record is a candidate for Governor. George may not have much show for the job, but his candidacy at least assures the people a lively campaign.

* * * * * *

Spring is surely here. The free seeds have begun to arrive from Washington.

# On the Spur of the Moment

by Roy K. Moulton

**A Soliloquy.**

To mote or not mote—that is the question;
Whether it is nobler in the mind to suffer
And walk, or hike or hire a horse and buggy,
Or take up arms against a sea of troubles,
Of carburetors, oil pumps and tires that puncture,
Of gasoline that's boosted to the heavens;
Or is it best to walk and never know them,
Or travel in the hot and dusty tram car,
Thus not invitde and thereby escaping
The heartache and the thousand natural shocks
That cars are heir to. 'Tis a consummation,
Perhaps, devoutly to be wished.

**It Was a Dream.**

A friend of ours said the other day:

"A friend who had heard that I sometimes suffered from insomnia told me a sure cure. "Eat a quart of peanuts and drink two or three glasses of milk before going to bed,' said he, 'and I'll warrant you'll be asleep in half an hour.' I did as he suggested, and my friend was right. I did go to sleep very soon after retiring. Then a friend with his head under his arm came along and asked me if I wanted to buy his feet. I was negotiating with him when the dragon on which I was riding slipped out of his skin, and left me floating in midair. While I was considering how to get down, a bull with two heads peered over the edge of the wall and said he would haul me up if I would first climb up and rig a windlass for him. So as I was sliding down the mountainside the brakeman came in and I asked him when the train would reach my station. 'We passed your station miles back,' he said, calmly folding up the train and slipping it into his vest pocket. At this juncture the clown bounded into the ring and pulled the center pole out of the ground, lifting up the tent and all the people in it, while I stood on the earth below watching myself go out of sight among the clouds above. Then I awoke and found that I had been asleep almost ten minutes."

**It's a Gay Life.**

We have received thefollowing selexplanatory epistle:

"Dear Sir: I want you to tell the people what a snap a chauffeur has who is in the family of an almostrich man. I am chauffeur and, believe me, there is nothing to it but one round of pleasure. All I have to do during the day is this:

"Wash and polish the car before breakfast.
"Take the old man to his office.
"Return and get my breakfast.
"Make repairs on car.
"Help with the housework.
"Curry three horses.
"Go and pick up luncheon guests
"Help serve in dining room.
"Wash the dishes.
"Take the missus out calling in afternoon.
"Go and pick up a lot of friends.
"Act as butler during dinner.
"Take the family out riding in the evening.
"Take care of the horses for the night.
"Put car away.
"Puut car away.
"Then, nothin to do 'til tomorrow, and then repeat. It's a gay life.
Yours. PIERRE."

**Rather a Good Plan.**

A Portland man sent his wife's dressmaker a note of thanks for saying she would make no more gowns until the old bill was paid. The women are wondering how it will work out, but hubby still chuckles over his best money-saving scheme.

**That Dear Old Buckwheat.**

A Neodosha man wrote to a Michigan milling company to know if they could furnish him with some buckwheat flour "like grandmother used to use. The milling company wrote back: "No, the buckwheat our grandmothers used was full of dirt, pollen and weed seed and was an abomination. We can give you buckwheat put up in proper and sanitary manner and free from all impurities. Our buckwheat is washed, scoured and kiln-dried before grinding."

## THE GREAT SPRING DRIVE

# - Proctor's Theatre -

William Fox presents Maude Gilbert and William H. Tooker in "The Fool's Revenge," at Proctor's Theatre, Wednesday.

It is now the fashion in Plainfield to see all classes of film fans going to Proctor's, for it is now the byword in this city, if one wants to see the biggest stars, the biggest features, presented by faultless projection and in an atmosphere of refinement, one has but one place to go—and that is Proctor's. That popular playhouse is enjoying wonderful prosperity, and no wonder; for where else can one see such a gorgeous galaxy of stars and attractions. Today, for instance, the headline feature is a Triangle production with Douglas Fairbanks, one of the greatest of the young comedy stars appearing on both stage and screen. It is entitled, "His Picture in the Papers," and a more interesting story of adventure and excitement cannot be found anywhere. Then today, also, we find Henry Walthall and Edna Mayo, co-starring in the second episode of "The Strange Case of Mary Page," the remarkable mystery serial that has taken the whole country by storm. Tomorrow, William Fox presents his latest masterpiece, "The Fool's Revenge," adapted from one of the most famous of dramatic stage productions, and in which Maud Gilbert and William Tooker assume the two difficult leading parts. In addition, tomorrow, Pearl White, the most beloved of screen heroines, will be seen in the third episode of "The Iron Claw," the gripping, thrilling Pathe serial feature. Assisting Miss White are such famous screen idols as Creighton Hale and Sheldon Lewis. Thursday and Friday will see two of the most famous screen productions ever filmed in this city. Everyone has read Elinor Glyn's famous novel, "Three Weeks," and its sequel, "One Day." Now you have a chance to see these two wonderful stories in film form at Proctor's, for on Thursday the management have arranged to present "Three Weeks," and for Friday, they will show "One Day." That hundreds will be turned away is a foregone conclusion, so in order to secure choice seats you had better be on hand early in the afternoon. In addition, on Thursday, Charlie Chaplin will appear in "The Bank," one of the most laughable of his funny creations, while Friday will see the latest episode of "The Red Circle." Saturday, Bessie Barrisca will appear in an excellent Triangle feature, entitled, "Honor's Altar," and in addition, Charlie Chaplin will be here again in a mammoth three-reel revue of the most comic of his capers, entitled "His First Vacation."

**A FAIRY CHARM.**

Go among the roses,
Ere the sun is up,
Drink a dewy potion
From a buttercup,
Then among the roseblooms,
In a scented nook,
Close your eyes, and wait until
Something happens—look!

Every opening rosebud
Shows an elfin face;
Every curling petal gives
One a hiding place.
Elfin quarrels, elfin duels.
Elfin swords the thorns;
Elfin dancing to the music
Of the tiny elfin horns.
Elfin ladies, elfin dandies,
Leaves their greensilk coats;
Elfin songs resounding gaily
From the tiny elfin throats.
Morning breezes shake the bushes,
Make an elfin dancing scene;
Hush! a fullblown rose is opening
Bow before the elfin queen.

Then the beams of early sunrise
Redden all the eastern sky,
Rosy tints on clouds above you
For a moment draw your eye—
Gone are elfi men and women,
Gone are elfin men and women,
Nothing left: save morning sunshine
Glinting on a host of roses.
Vainly you may search the bushes,
But, where petals closest lie,
See! an elfin hand is waving,
Wafting you a blythe good-bye.

PRUDENCE K. JAMIESON.

**Stenographer Brings Suit.**

Newark, March 14.—The Mack Manufacturing company of this city is sued for $157.28 in the Monmouth county supreme court circuit. Arthur W. Kelly of Red Bank, stenographer, says he furnished a transcript of testimony in a suit for which he has received no compensation.

## AND THE WORST IS YET TO COME--

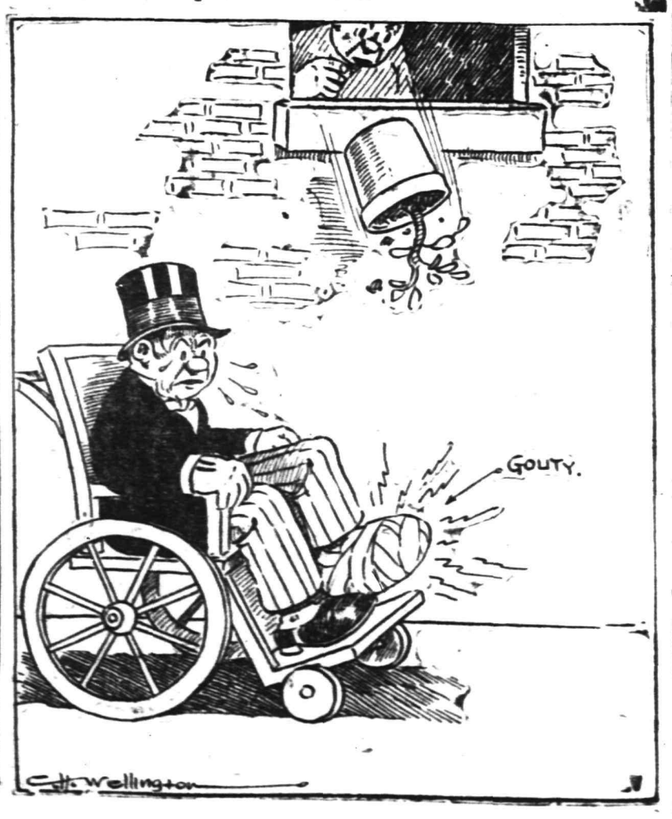


# ∴ Plainfield Theatre ∴

Announcement is made of the early presentation by John Cort at the Plainfield Theatre of Victor Herbert's latest musical triumph, "The Princess Pat." Henry Blossom is the author of the book and lyrics, and Mr. Herbert has supplied Mr. Blossom's book with a score that is dainty, sweet, gay, spirited and rich in melody. This latest offering is said to be Victor Herbert all over again, he being at his best. His manner is in all the measures and all the orchestrations. Mr. Blossom's book has the virtue of being entirely American. It seeks neither Paris nor the banks of the Blue Danube, but finds its setting on Long Island. Mr. Blossom's book, around which a fascinating entertainment is written, is sprinkled with the sort of jokes comic opera invites, but better jokes than the average librettist seems to be able either to select or create. Mr. Cort has engaged a cast of rare talent and personalities that is especially fitted for the tasks imposed. Miss Ruth Welch is a charmingly youthful, cheery, piquant "Princess Pat." She has excellent support in Georgio Sregario, Paul Nicholson, Earl Benham, Effie Toye, Philip H. Ryley, Ben hendricks, Tote Mark, Edward Metcalf and Henry Vincent.

# TEACHERS' COTTAGES ARE RECOMMENDED

## Can Be Used Also as a Community Center and Place of Residence.

Teachers' cottages, erected by the community in or near the schoolhouse, and used not only as the teacher's residence, but also as the community center, are advocated in a bulletin prepared by Dr. S. Kellog and distributed by the Department of the Interior through its Bureau of Education to county superintendents and other officers in charge of rural schools. The bulletin describes the movement for teachers' residences in rural districts, and gives plans for cottages of various sizes and types.

Lack of sututable boarding accommodations is one of the most serious difficulties in the way of securing suitable teachers for country schools, the bulletin declares. There are more that 200,000 rural school districts in the United States, and over 16,000,000 children of school age who live in the country or in towns of less than 2,500 population, yet it is impossible because of the living conditions to get teachers of the highest type to remain in the conutry.

Mr. Kellogg says: "Many farmhouses have no accommodations whatever for a teacher, and often, kitchen, living room and dining room are combined in one, with no heat in any other room in the house. The farmer and his family have to spend most of their time working indoors or out, eating and sleeping. Their occupations and hours of labor in no way corresponds to those of the teacher, which increases the difficulty of fitting the teacher's necessary habits to those of the farmer with any satisfaction to either. A good teacher must spend a considerable amount of time almost every evening upon school work, for which a quiet, comfortable room is essential. If she insists upon such a room when she goes to board in the country, she is likely to be considered "stuck up" and exclusive. If she gets a room by herself it is often unheated and too uncomfortable for study in cold weather.

"On the other hand, if the teacher is forced to spend her entire time in the living room with the rest of the family she has no opportunity to prepare properly for her school duties, and is also very likely to be drawn unavoidably into neighborhood gossip and factional disputes to the detriment of her teaching influence. Many of the better situated families in the country districts who have the facilities do not care to take a steady boarder, so that if a teacher gets a place to board at all she may be forced to go to farm houses, where only the barest accommodations can be secured."

It is because of these conditions that the teachers' cottage movement has developed rapidly in the past few years, until, according to an investigation by J. C. Muerman, of the Bureau of Education, recorded in the bulletin, there are now one or more teachers' cottages in every State, and in the State of Washington, where the movement has been fostered by Mrs. Josephine Preston, State Superintendent of Public Instruction, there are now 108 of these cottages.

# PURIM WILL BE CELEBRATED BY JEWS HERE NEXT SUNDAY

Purim, a minor feast in the Jewish calendar, will be celebrated Sunday. Then the children of Israel will spend the time in feasting and merry-making in commemoration of the events recorded in the Book of Esther. According to the Jewish reckoning of time, the festival occurs on the fourteenth day of Adar.

Although largely devoid of the religious spirit, and while business transactions and even manual labor are permitted on the Purim, which has been held in high esteem at all times and in all countries in which the Hebrews have found themselves, there is, however, a reading of the Book of Esther in the synagogue. On the eve of Purim it is also prescribed that the Megillah shall be read.

The feast recalls the deliverance of the Jews of Persia through the intervention of Queen Esther and her kinsman, Mordecai, from a threatened massacre planned by Haman, the King's vizier. In the words of the Book of Esther it commemorates "The day wherein the Jews had rest from their enemies and the month which was turned unto them from sorrow to gladness and from mourning unto a good day."

It was decreed that the day be one of "feasting and merry-making," and observed in a spirit that finds expression in sending portions to one another and gifts to the poor. This custom is still observed. It has been considered obligatory on the part of the poorest Jews, even those dependent upon others, to give to at least two others.

**Will Sue Police Chief.**

Newark, March 14.—Robert F. Kellett, president of the Jitney Service association, said he will sue Chief of Police Long for damages. Kellett was acquitted by a Hudson county jury after Newark policemen testified against him on a charge involving a young woman.

—Going to build? See Saturday's Press.

# Daddy's Bedtime Story—

## Orion, the Hunter of the Winter Skies.

Daddy Pointed Orion Out to Them.

"WHEN the Goddess Diana took her brother's dare to send an arrow through the black thing in the sea and when this turned out to be her lover, Orion, and when his dead body came floating to her on the waves," daddy told his children a Greek legend, "Diana was sick with grief, but all her weeping could not bring back life to her dead hunter. So guess what she did to glorify him?"

"Buried him beautifully in seaweed," Evelyn tried.

"Diana placed him among the stars in the sky, a giant with three stars in his belt, three in his sword, one big one on his shoulder and another on the tail of his lion's skin that he wraps himself in. His favorite dog, Sirius, she put in the sky, too, so he would not be lonely, and the seven sisters, the Pleiades, fleeing before him."

"Oh, daddy, if we went outdoors now could we see Orion in the sky?"

"Now is just the time of the whole year when his stars are most brilliant and wonderful. Would you like to scamper into your coats and mittens and go out on the porch with me to find him?"

Jack and Evelyn dashed off so not to waste a minute and, all muffled up to their eyes, took daddy's hand while he led them out into the beautiful, cold winter night. So they stood gazing south till daddy pointed out Orion to them, with the stars in his belt gleaming like diamonds. Then they dashed back to daddy's armchair.

"You may wonder what the Pleiades have to do with Orion in the sky. On earth they were wood nymphs who joined the hunting train of Diana. When she went tearing through the woods like a young deer they used to follow her. Well, when Orion saw them he fell in love with them and chased them. In their fright they prayed Father Jupiter to change their form so that Orion could not see them. Pitying them, Jupiter turned them into seven pigeons and placed them in the sky as stars.

"Now, here is another interesting thing about these sisters. Although there used to be seven, we now can see but six, because Electra left her starry place in the skies rather than have to look down on the ruin of Troy, which was founded by her son. The sight of the fall of their beloved city made the six sisters so ill that even now they are very pale. But the giant hunter Orion still glows from the high place his ladylove put him in, and as long as you live every glorious starry winter night you two children can see him posing in the southern sky."

"Oh, daddy, what a nice story!" cried Evelyn. "Here are two kisses."

# Household Hints

### SAND BAG FOR HEAT

A sand bag is invaluable in the sick room. Get clean, fine sand and dry in a kettle on the stove. Make a bag eight inches square of flannel and fill with dry sand. Sew the openings carefully. Cover the bag with cotton or linen to prevent the sand from sifting out. Heat bag in the oven. After using this, you will never attempt to warm the feet or hands of a sick person with a hot bottle.

The sand holds heat a long time and the bag can be tucked up to the back without hurting the invalid.

### LIBRARY PASTE

Dry a pint of flour in the oven. When hot wet with cold water and stir into a smooth paste, then add gradually sufficient boiling water to make a thin starch, stirring until thoroughly smooth. Then force through a sieve to remove lumps, and when lukewarm add a teaspoon of carbolic acid to preserve. Put in wide-mouthed bottles and cork.

### THE TABLE

Corn Beef Hash—To one cup of chopped corn beef use two cups of potato and half cup bread crumbs and a little finely chopped celery. Season with salt, pepper, a little onion, if desired. Fry in small cakes slowly ten to fifteen minutes.

Fried Oysters—To one pint of oysters use one egg (beaten), to which has been added one gill of cream or milk. Dip oysters in egg and milk. Roll in cracker crumbs. Fry very slowly in an ordinary spider for five to seven minutes, being careful to brown well and turn with care. Serve with lemon slices on parsley. Season with salt and pepper.

Filled Cookies—One cup of butter and lard mixed, two cups of sugar (cream this), one cup of sour milk, two eggs, one teaspoon of soda (with sour milk), one teaspoon salt, one teaspoon nutmeg, flour enough to roll; filling, three-fourths cup of chopped raisins, one tablespoon of flour, three-fourths cup of sugar, one cup of hot water; cook until it thickens; add a little lemon juice; roll cookie dough thin; spread this in between.

Beef Steak Rolls or Balls—One pound round steak (cut thin), two pounds bacon, one small clove of garlic, one small red pepper, salt, one package macaroni, one quart tomatoes; grind or chop bacon fine with garlic and pepper. Cut steak in small strips about 1½ by 3 inches. Sprinkle steak with salt and spread with the chopped bacon, garlic and pepper. Roll steak and wrap with thread. (Will stay without tying.) Have macaroni boiled till done in salt water. Fry steak (after it's in rolls) in fat or butter until it's browned all the way around. Remove steak from frying pan and pour the tomatoes into the pan. When it boils add the macaroni (first having strained all water off the macaroni). Let these boil. To serve, first remove the thread from steak. Put the macaroni and tomatoes into a tureen with the meat on top. This recipe is fine warmed over.

Cocoa Cake—Two cups light brown sugar, one-half cup butter creamed together, one-half cup sour cream, one-half teaspoon soda mixed together; then mix one-half cup hot water, two tablespoons cocoa and one-half teaspoon soda and add to the other ingredients; then add two beaten eggs, two cups flour and one teaspoon vanilla. Bake in two layers and frost with mocha frosting: one cup confectioner's sugar, two tablespoons cocoa, two tablespoons hot coffee, butter size of a walnut, one teaspoon vanilla.

Italian Spaghetti—One quart tomato juice, one-half box spaghetti, one-half pound hamburg, two onions, one green pepper, one cup of cheese cut into small bits, salt, cayenne pepper and bay leaf, one tablespoon butter. Melt butter in large skillet, fry onion, pepper and hamburg steak until quite done and browned (not too much), add cheese and melt, mixing thoroughly. Into this pour tomato juice and cook all together until tomato and cheese mixture is thoroughly blended. Season with salt and pepper rather highly and drop in two or three whole bay leaves. Have spaghetti ready cooked, putting it into boiling salt water and when tender pour over it cold water and drain. The tomato mixture and spaghetti should not be mixed until ready to use, when each can be heated separately and mixed just before serving.


# PREPAREDNESS

is best accomplished by a good stock of

# "Hotterheat" COAL

It means superior coal and no worry about car shortage and a possible strike at the mines.

**WE'RE READY---ARE YOU?**

**WADLEY & GOODENOUGH**

**208 Madison Ave. Tel. 13**


## Do You Want a "Guest-Tenant?"

When you rent a room of your home to someone, you secure a "guest-tenant." Your "roomer" is a guest of your house, on a business basis—but still a guest, somewhat in touch with your home, and this makes it highly important that the person should be of the right sort.

In advertising a furnished room it is a simple matter to indicate that the tenant-to-be must have reasonably convincing credentials as to character. You will thus have applications from a desirable class of people while a door sign or window card would merely bring to you the chance passer-by.

# Marrying for Money

By MRS. EVA LEONARD

**His Children Wonder if Townsend Can Restrain His Wife's Extravagance.**

"Adelaide, I had to send the dress back." Ortrude's tone expressed real distress.

"What? Not the lovely new party dress?" Adelaide's eyes were wide with astonishment. "What was the matter?"

"J. C. got a telephone call from the firm. There was some mixup about it, and the goods had to go back. J. C. felt very bad about it." Ortrude was determined that the girl should not know that her husband had refused to pay for the dress and other purchases.

"I told the truth about his feeling bad at any rate," reflected the young wife bitterly. "In fact, I never saw him show his feelings so plainly."

"Then we can't have the party." The keen disappointment of Adelaide's tone was also visible in her face.

"Oh, we'll have the party all right," said Ortrude reassuringly.

"But I have nothing I can wear and not disgrace you," objected the girl.

"We'll fix something. Come on up to my room and we will see what can be altered with the least work." Five or six lovely creations were brought out and tried on and finally Ortrude decided that a soft white silk would be the most appropriate, and set about remodeling it.

Since the painful scene when Jacob Townsend had forced his wife to deliver over her purchases to be returned because he could not pay for them, Ortrude had not spoken to him except in the presence of Adelaide. As she was pleasant and affable when with the family, it was the more noticeable that the atmosphere was suggestive of the polar regions when they were alone. Jacob essayed one or two remarks, but was so severely frostbitten that he retired into his shell and remained there. The result was that Ortrude and Adelaide were left alone most of the time. Marian did her studying in the den over the store, and when the store was closed for the night, the three sat there till bed time in spite of the heat.

"I suppose both of us will have to go to this party that she is giving to the girl," said Dudley, as he and Marian leaned out of the window overlooking a lumber yard.

"I suppose so," admitted Marian, unwillingly. "My, but I am glad Daddy made her cough up those dry-goods she bought. I wonder how he did it."

"Oh, don't you know? He called up the firm and had them give him an itemized bill and asked them to allow him to send the goods back. He told them he would not pay for them, and warned them that if they sold any goods on credit to Mrs. Townsend in future they did so at their own risk; that he would not pay any debts that she contracted." There was a ring of pride in Dudley's voice.

"Hurrah for Daddy!" shouted Marian. "I did not think he would do it."

"There is a limit to the extent to which he will be run over, I am glad to say," replied the son.

"But can he make her hold to that? Is it legal?" asked the girl.

"Oh, yes. It is a desperate and not much used course, but it will hold water in court and no firm wants to let itself in for a law proceeding to collect its bills."

"I suppose she will go somewhere else to trade," sneered Marian.

"Possibly, but the same recourse is open to him elsewhere, and it will soon become embarrassing to my lady to be refused credit." Dudley's tone was cheerful

"Do you mean that you think Daddy will be able to get the upper hand and restrain her extravagance?" asked the girl incredulously.

"Well, it looks hopeful to say the least," was the response.

(To be continued.)

# Temperance

NEWS AND VIEWS

Conducted by

THE W. C. T. U.

Not all employes in Pennsylvania welcomed the Workmen's Compensation Act which became effective on January 1. The trouble with it is that it indirectly violates the ancient principle of "personal liberty." To get its benefits one must generally wave good-bye to old John Barleycorn. When Pennsylvania employers go to the expense of insuring their workmen against injury under the provisions of the new act, they take pains to reduce accidents to a minimum. The first step is to discharge drinkers—drinkers on duty or off. So it was in industrial plants and in steel mills, where thousands of men had their "puddlers"—a whisky and a beer at lunch time. In many Pennsylvania communities nowadays the corner saloon no longer employs an extra bartender for the noon hour. tI has taken Pennsylvania a long time to realize that liquor has no place in the economy of labor. Apparently it has been realized now that Pennsylvania industry has no room for John Barleycorn.

The use of alcohol is one of civilizations greatest curses. Like many poisons, it is of great good employed as a medicine, but its use as a beverage is an unfortunate affliction, to be deplored and fought against as much as the use of morphine, cocaine and the many other evils that are growing apace with civilization.

Alcohol is responsible for over half the crimes committed, for a person under its influences is irresponsible. The use of it creates a morbid moral state, perverts the mind, destroys health, degrades genius, wrecks social affection, crushes ambition, destroys will, conscience, feeling, honor, in fact, all the attributes that go to make character. The habit newly acquired lends to the mind and body invigorating, delusive sensations; the victim is in a high state of mental delight—feels better, more generous and genial, however, this high artificial stimulation is of short duration.

To these easily ignitable souls, drink seems the elixir of life, the fountain of youth, the source of courage, it is the fabled nectar of the Gods!

But, as soon as the chains of the habit are securely welded, the victim now begins to feel the whip hand of his master. No longer free, he is now a slave to his vice- experiencing remorse, horror, weakness, self-condemnation, all of which can not help the enfeebled will to break the shackles of the tyrant master. He is now a member of the vast army, a hundred thousand strong, who annually march to the dreary domain where the drunkard's journey ends. God's best gift to man, will power, the greatest moral force, is not exempt from the ravages of intemperance. The great power, which in some persons, is impregnable, soon becomes enfeebled, broken, then destroyed, under the influence of the liquor habit, then the creature is unmanned, there is no prospect, no ambition, no honor, nothing to cherish ,save the insatiable desire to swill.—Mrs. S. P. Vetter, Patterson, La.

Gentlemen, your trade cannot be treated like any other business, for it is unlike any other. The liquor traffic tends to produce criminality in the population at large and lawbreaking among the saloonkeepers themselves. If the American people do not control it with a firm hand, it will soon control them.—Theodore Roosevelt.

A traveling salesman who goes into every nook and corner of Arizona, visiting the W. C. T. U. booth at the Panama-Pacific exposition, asked what we knew of the results of prohibition in Arizona. Miss Brown, the director, repeated some of the statemeents which had come to her from residents and travelers, not at all knowing his attitude in the matter. Then he told her that he had been in all parts of the state ,having gone over the territory for fourteen years. He said: "You cannot exaggerate changed conditions. In the mines the accidents have decreased 80 per cent, the efficiency has more than doubled, and the physical appearance of the communities has greatly improved. The faces of men look far fresher, healthier and happier. Business has improved greatly. Merchants and other business men who formerly opposed prohibition on the ground of injury to business are now its greatest boosters and would not allow a return to old conditions. Prohibition has come to stay in Arizona." The visitor admitted that he had always been accusomed to take a glass of wine with his meals, but declared there is not one argument for the continuance of the liquor traffic.

A Birmingham, England, employer, who is a stanch tetotaler, recently advertised for a foreman for one of the departments of his works, and a large crowd of men called at the factory. When the employer saw them outside he said generally: "Well, we might as well go and have a drink," pointing to a tavern opposite. He suited the action to his words, and led the way across, the men following. When he reached the swing doors of the public house he turned around and saw one man loitering behind the others, and called out to him: "Aren't you coming in?" 'It'm a teetotaler, thanks," was the response. "Well, you're the man for me," the employer promptly rejoined, and he there and then engaged him, while all the others were sent about their business.

From the Sacramento Union comes the following: A well known resident of Sacramento the other day met on a train two men and their wives who had come from Kansas seeking farms in California. He asked them why they did not investigate the country around Sacramento, as it offered many opportunities for the home-seeker. They replied that they had spent three days in this city and had been much impressed with, what they saw. "But," said one of them, "Sacramento has entirely too many saloons for us, and the farmers' roads are lined with roadhouses, so we decided to go elsewhere to locate."

### MARCH 14 IN HISTORY.

1471—Edward IV. of England returned from exile, his Flemish followers carrying hand-guns, which is the first account of them in England.

1794—Patent for the cotton gin was granted to Eli Whitney.

1835—Cherokee Indians ceded their lands east of theMississippi for over five millions of dollars.

1891—Great Britain and France submitted Newfoundland dispute to arbitration.

1913—Servian and Bulgarian forces attacking Adrianople were repulsed.

1914—Treaty of peace signed between Turkey and Servia at Constantinople.

1915—Lincoln Beachey, daring American aviator, was killed in a flight at San Francisco.

1915—THE WAR.

Russians massing more artillery for capture of Przemysl, in Poland.

British report German attempts to recapture positions at Neuve Chapelle have failed.

# IMMIGRANT PROBLEM AMONG THE COLLEGES

## Social Work is Assuming Special Importance as a Subject Among Students.

Social work among immigrants is assuming special importance as a college subject, according to the Bureau of Education of the Department of the Interior. Fourteen institutions are now offering special courses which treat on the subject of immigration, though few of these have as yet given much attention to the practical problem of what to do with the immigrant as a man and a citizen. Sixty-nine institutions treat the subject incidentally in connection with courses in economics, history and sociology.

In order to help in the present urgent demand for Americanization service for immigrants, the Bureau of Education has had prepared a syllabus entitled, "Professional Course for Service among Immigrants." Some of the topics treated are as follows: The Incoming Tide and Its Distribution; Legislation and Restriction; Employment; Standards of Living; Education; and Ideals and Methods in Americanization Work.

In view of the interest shown by colleges in the subject of immigrant education, the Commissioner of Education has offered to give assistance and advice with respect to courses of study and methods to any colleges or universities planning to introduce courses in training for leadership in Americanization service. The division of immigrant education in the bureau has centered its attention upon problems connected with the education of immigrants and the inculcation of American civic ideals. Dr. F. E. Farrington of this division declares:

"American colleges and universities are more and more awakening to the necessity of touching modern life on its dynamic side; of inspiring and initiating social progress, and of training leaders in the work of civic uplift. Here is a field which opens up almost limitless possibilities in the way of social service. One needs, however, a peculiar sympathy for and a specific knowledge of the foreigner, appreciation of his limitations and his possibilities, as well as a realization of what he can contribute to our economic, ethical, and spiritual progress when properly assimilated, and what grave dangers he can also bring if we fail to imbue him with our national ideals. The fields are already ripe unto the harvest, but trained and competent laborers are few. Letters have been received at the Bureau of Education, lamenting the fact that evening-school classes for foreigners have been given up on account of the lack of trained principals and teachers to handle this problem.

"Upon our colleges and universities, therefore, devolves the responsibility of preparing these workers; of giving them breadth of vision and catholicity of purpose—in short, of training them for their tasks."

—Among the readers of this newspaper's classified columns are possible buyers for any desirable real estate in this city.

## HOT TEA BREAKS A COLD—TRY THIS

Get a small package of Hamburg Breast Tea, or as the German folks call it, "Hamburger Brust Thee," at any pharmacy. Take a tablespoonful of the tea, put a cup of boiling water upon it, pour through a sieve and drink a teacup full at any time. It is the most effective way to break a cold and cure grip, as it opens the pores, relieving congestion. Also loosens the bowels, thus breaking a cold at once.

It is inexpensive and entirely vegetable, therefore harmless.—Adv.

# QUIT MEAT WHEN KIDNEYS BOTHER

## Take a Glass of Salts if Your Back Hurts or Bladder Troubles You.

No man or woman who eats meat regularly can make a mistake by flushing the kidneys occasionally, says a well-known authority. Meat forms uric acid which clogs the kidney pores so they sluggishly filter or strain only part of the waste and poisons from the blood, then you get sick. Nearly all rheumatism, headaches, liver trouble, nervousness, constipation, dizziness, sleeplessness, bladder disorders come from sluggish kidneys.

The moment you feel a dull ache in the kidneys or your back hurts, or if the urine is cloudy, offensive, full of sediment, irregular of passage or attended by a sensation of scalding get about four ounces of Jad Salts from any reliable pharmacy and take a tablespoonful fn a glass of water before breakfast for a few days and your kidneys will then act fine. This famous salts is made from the acid of grapes and lemon juice, combined with lithia and has been used for generations to flush clogged kidneys and stimulate them to activity, also to neutralize the acids in urine so it no longer causes irritation, thus ending bladder disorders.

Jad Salts is inexpensive and cannot injure; makes a delightful effervescent lithia-water drink which all regular meat eaters should take now and then to keep the kidneys clean and the blood pure, thereby avoiding serious kidney complications.—Adv.


# HEARN

Fourteenth Street New York West of Fifth Avenue

## LET THRIFT AND PRUDENCE Control Your Expenditures

**CASH-BUYING AND SENSIBLE BUSINESS METHODS RESULT IN THESE MATCHLESS VALUES**

## Curtains and Draperies

for Spring and Summer

**Stocks and Varieties to Prove Anew Our Supremacy in Merchandising and Value-Giving:—**

**Art Taffetas**—Chintz, Verdure, Oriental, Nursery, Black and White and Tapestry effects—elsewhere .35 ..... .25

**Fine Repp Cretonnes**—Copies of Period designs, also rich shadow effects, copies of foreign—elsewhere .49 and .59 ..... .39

**Decorative Burlaps**—greens, red, wood tones, old blue and natural—growing scarcity of these fabrics—Half decorators' prices ..... .19 For Wall Coverings, Screens, etc.

**Plain Art Denims**—36 inches wide—desirable shades ..... .23

**Dimities and Plain Taffetas for Overdrapes**—greens, rosetints, Blues, creams, reds, etc...Special .29

**Plain Drapery Repps**—36 inches wide—assorted colors.....Special .35

**Sunfast Draperies**—Double borders and madras designs—seagreens, rose, old blue and wood tones—Special .49

**Imported Sunfast Draperies**—double width—detached figures or allover designs—plain colors in richest shades—value .98 ..... .69

**Special Purchase of Colored Madras**—imported—most artistic patterns ever shown—for Bedspreads and Draperies—twenty-two distinct patterns—value .98 to $1.79 ..... .69

**Double Border Scrims**—Verdure Floral and other dainty border designs—reg. .19 ..... .15

**Two-in-One Scrims**—showing Scrim Curtains and Cretonne Drape—deep hem—value .49 ..... .39

**Special Purchase Curtain Nets**—27 to 54 inches wide—Mexican, Egyptian, Colonial, Brussels and other effective patterns .....12½...19 ..25 ..39 One-Third Less Than Their Value.

**Imported Madras Curtains**—double borders, vine and allover designs—Special ..... 1.69

**Cross Stripe Curtains**—complete assortment—Egyptian yarn or silk cross stripes—pair..... .98 to 2.98

**New Cretonne Curtains**—Dutch effects—chintz designs—trimmed edge—Special, pair ..... .98

**Novelty Scrim Curtains**—Embroidered and Mexican drawn work, also cushion designs—Value $5.98 ..... 3.98 Value $4.98 ..... 2.98

**Scrim Curtains**—Dutch style—hemmed—ready to hang—lace inserts, h. s edge—Special..... 1.49

**Scrim Curtains**—deep hem and dainty edge—value $1.00 ..... .79

**Imported Marie Antoinette and Lacet Curtains**—hand wrought designs—white or Arabian—Value $9.98 ..... 7.98

**Another Special Lot**—Value $13.00 and $15.00 ..... 9.98

**Sunfast and Unfadable Curtains**—rich Greens, Rose, Holland Blue, Crimson, Verdure and Brown—pair ..... ....1.98, 2.98, 4.49

**Special Purchase Bed Sets**—Marie Antoinette and Lacet—bolster sham—deep valance—Arabian or white—value $7.50...4.65

**White and Cream Madras**—36 inch—value .25 ..... .19 Double width—45 inch—value .39.. .29

**New assortments of Scrims and Marquisettes**—plain, bordered or Colonial crossbars—cream, white and beige—36 to 50 inch..9¾ to .59

**Double Border Scrims**—emb'd effects—made to sell at .25 and .29.... .19

**Fancy Scrims and Casement Draperies** .....7¾ to .39

## WHITE GOODS

Selected items for Springtime dresses.

**Chiffon Voiles**—45 in.—values .49 and .69..... .39 and .59

**French Lingerie Batistes**—45-in.—value .69 ..... .59

**Silk Finish Lingerie Batistes**—45-in. ..... .29

**French Crepes**—45 in.—val. .49.... .39

**Imported Crepes**—45-in.—value .29 ..... .19

**Dress and Blouse Swisses**—figured and dotted—value .69 ..... .49

**A Special Purchase of regular 39 ct. materials** ..... .24

Striped, seed, corded and crossbarred voiles—striped lace cloths—figured Flaxon—checked and striped dimities—crepes—45 in. French organdies and lingerie batistes—madras shirtings—repps—piques—poplins—galateas—linen finish—36-in. gabardines.

## TABLE LINENS

These new linens from well-known manufacturers, including those of our own importation from Ireland, are exceptional values.

**Heavy Satin Double Damasks**—70-inch—pure Irish linen—variety of handsome designs—very good value ..... 1.19

**Napkins**—22-inch—to match above Damasks .....Doz. 7.59

**Pure Linen Hemstitched Sets**—full bleached—favorite patterns—our own importation from Ireland—cloth and dozen large size napkins—exceptional value at ..... 5.49

**Round Scalloped Sets**—pure, snow-white Irish linen—prettiest designs—cloth 72 in. across and half dozen large size napkins ..... 7.49

## SWEATER COATS SHAWLS

Protection, outdoors and indoors, from the chill of March winds, April showers and cool Summer days.

**Mercerized Sweater Coats**—black and white two-tone weave, rose or Copenhagen effects—V necks—contrast bandings and many with contrast trimmings—new sashes with tassels—attractive self-weave buttons—reg. $5.98—special..... 4.98

**Silk Shawls**—1¼ yds. square—white—fine shell pattern—handsome border ..... 1.98

**Silk Shawls**—1½ yds. square—black and cream—novelty pattern—deep border and fringe ..... 3.75

**Finer Silk Shawls**—cream and black ..... 3.98 to 6.98

**Black Cashmere Shawls**—two yards square—deep fringe ..... 2.98

**Black Cashmere Shawls**—medium size—fine quality—deep fringe... 4.98

**Double Shawls**—best quality black cashmere ..... 7.98

**White Wool Shawls**—large variety of sizes and styles—some silk mixed—plain white or with touches of color ..... 1.29 to 3.49

## DRESSMAKING SCHOOL

**SIX LESSONS..... 3.00**

The New York School of Dressmaking continues its successful instruction at the HEARN stores..... During six lessons many have completed dresses and waists. Spring suits also have been made. Personal supervision, instruction and advice as to choice of materials and colors are given in the fourth floor classroom.....Private classes of seven or more may be formed.

**FIVE SESSIONS DAILY**

## MORNING SPECIALS—Tomorrow, Wednesday, Until 1 P. M.

To prevent dealers buying, quantities restricted. No Mail or Telephone Orders.

**$1.25 Crepe de Chines—40 inch.... .92** Full crepe effect—fashionable light and dark colors—also black. SILKS—MAIN FLOOR.

**79 ct. All Wool Granites, Serges.... .57** And panamas—48 and 50 inch—tan, Copenhagen, brown, Belgian blue navy and black. DRESS GOODS—MAIN FLOOR.

**11 ct. Outing Flannels..... 7½** Pink and blue stripes—fleecy nap. WASH DRESS FABRICS—BASEMENT.

**23 ct. Wide Ribbons..... .16** Satins, moires and taffetas—white, black, colors—also pretty Dresdens. RIBBONS—MAIN FLOOR.

**$1.49 Table Knives and Forks..... .88** Fine American steel—bone and ebony handles—set of six each. CUTLERY—MAIN FLOOR.

**29 ct. Bleached Sheetings..... .22** 2¾ yards wide—dependable quality—less than case price. MUSLINS—BASEMENT.

**$2.49 Feather Bed Ticks..... 1.89** Full and three-quarter sizes—best quality tickings. TICKINGS—BASEMENT.

**$2.29 Silkoline Comfortables..... 1.59** Pretty colorings—silk mull borders—full sizes COMFORTABLES—BASEMENT.

**$2.98 Dressy Suit Blouses..... 2.38** Embroidered net or lace—chiffon underbodices—dainty models—all sizes. BLOUSES—SECOND FLOOR.

**15 & 19 ct. Scrim Curtainings..... .11** Dainty floral borders on white or cream grounds. UPHOLSTERY—BASEMENT.

**$1.49 Heavy Cotton Fleece Blankets.. 1.14** Also Wool nap—white, grey, tan with colored borders—all sizes in lot. BLANKETS—BASEMENT.

**98 ct. & $1.25 Boys' Trousers..... .85** Straight, bloomer and knicker styles—cheviots and tweeds in desirable fancies; also tan and brown corduroys—many have change pockets and belt loop—4 to 17 years. BOYS' CLOTHING—THIRD FLOOR.

**39 ct. Little Tots' Skirts..... .25** Cambric—yoke and Princess style—emb'y and lace trim'd—to 6 yrs. INFANTS' DEPT.—SECOND FLOOR.

**Women's Extra Size Vests..... .17** Seconds of 29 ct. qualities—shaped low neck—sleeveless or short sleeves—also lace trimmed drawers. KNIT UNDERWEAR—MAIN FLOOR.

**$1.24 Women's Petticoats..... .85** Fifth Ave. Taffeta—black and colors—circular, pleated, tucked flounce—underlay—all lengths. PETTICOATS—SECOND FLOOR.

**49 ct. Nainsook Corset Covers..... .36** Dainty yokes of lace, emb'y and ribbon—trimmed back. MUSLIN UNDERWEAR—SECOND FLOOR.

**98 ct. Housedresses..... .58** Percales and ginghams—plain colors, stripes and figures—contrast trimmings—all sizes to 46. HOUSE DRESSES—SECOND FLOOR.

Clock Signs Denote Morning Specials.
Look for the Clocks! Look for the Clocks!


## Your Next Tenant Is an "Ad-Reader"

The tenant to whom your property would be most valuable is a reader of the "To Let" advertisements.

If your advertisement is factful, definite and fully informing he will recognize it as meaning OPPORTUNITY to him, and he will lose no time in getting in touch with you.

But if your advertisement should be vague, uninforming and written with a view to "saving space," it might not appeal of any personal interest at all.

Local Sports In Entirety
General News In Brevity

# Daily Press Sport News

Edited By
H. S. Sharkey

Serving Its Twenty-ninth Year. PLAINFIELD, NEW JERSEY, TUESDAY, MARCH 14, 1916. Sports Dept. Tel. 3000—Extension 3.

## SCOTT BASEBALL LEADER OF TABS

### Field Captain Made Manager Last Night, Succeeding James Monahan.

## WILL PLAY SUNDAYS

### Attractions Will Again Be Staged at Avon Oval—Will Use Baptists' Lot for League Games—Lou Dixon Expected to do the Catching.

James Scott was chosen manager of St. Mary's T. A. B. S. baseball team for this season, at a meeting of the society last night. He succeeds James Monahan, who is employed out of town this year, and will be unable to devote his time to handling the Abstainers' diamond forces.

Manager-elect Scott was field captain of the Tabs last year, and played first base. His team is again entered in the City League, in which it was last year the chief rival of the Netherwood Club, which won the pennant. The Tabs will not play their Saturday games at Avon Park Oval this year, but will share the Myrtle avenue field with the First Baptist nine.

Manager Scott has announced that the Woodland avenue grounds will not be forsaken altogether, however, and will be used for Sunday games. Avon Park Oval will be put in shape in May. Some good attractions are being planned.

The Tabs are well provided in the way of paraphernalia, and will use the same uniforms they purchased last year. It is likely that several new faces will be seen in the line-up, one of them being Lou Dixon, the hard-hitting Saurer catcher.

## HIGH SCHOOL SWIMMING TEAM IN PRACTICE MEET

The members of the P. H. S. swimming squad had a meet among themselves yesterday afternoon in the school pool, and it resulted in some keen competition, with a tie score in points of 27 to 27. Brower, as a member of the Blues, took practically all first places. Johnson captured the only first place for the Reds when he plunged nearly forty feet.

The results:

100-yard swim—Brower (Blue), first; Brownlee (Red), second; Fitch (Red), third.

Dives—Field (Blue), first; Brownlee (Red), second; Snyder (Red), third.

20-yard swim—Brower (Blue), first; Field (Red), second; Snyder (Red), third.

40-yard swim—Brower (Blue), first; Snyder (Red), second; Johnson (Red), third.

Plunge—Johnson (Red), first; Condict (Blue), second; Williams (Red), third.

Relay—won by Reds.

### A. A. U. DISPLEASED.

The failure of the University of Pennsylvania to enter Ted Meredith in the national championships of the Amateur Athletic Union may lead to complications after the contesting of the titular meeting, Saturday night, in New York.

## ELKS' CHAMPS LOSE ONE GAME

### Hoboken Averages 951 on Greenewald's Alleys at Brunswick.

## TWO GAMES ARE CLOSE

### Home Combination Takes First Game by Twelve Pins, 968 to 956, and Second by Six, 943 to 937—McCormick Has Average of 206.

ELKS' SENIOR LEAGUE.
Standing of the Teams.

| | W. | L. | P.C. | H.S. |
|---|---|---|---|---|
| Newark | 35 | 16 | .686 | 1014 |
| Elizabeth | 33 | 18 | .647 | 1067 |
| New Brunswick | 29 | 19 | .604 | 1062 |
| Hoboken | 30 | 24 | .556 | 1053 |
| Paterson | 26 | 25 | .510 | 1051 |
| New York | 27 | 27 | .500 | 998 |
| Jersey City | 23 | 31 | .426 | 1061 |
| Plainfield | 21 | 33 | .389 | 1015 |
| Rutherford | 19 | 32 | .373 | 1030 |
| Rahway | 18 | 36 | .333 | 990 |

Schedule.

Tomorrow night—New Brunswick at Elizabeth.

New Brunswick was pushed a little farther away from the Elks' League title last night, the champions losing one game to the Hoboken team. The Germans shot 961 in their last game of the season, after the homesters had taken the first two games by margins of twelve and six pins, 968 to 956 and 943 to 937. Hoboken averaged 951.

Charley McCormick, the home anchor, averaged 206.1, with marks of 212, 216 and 191. Miller averaged 201 for Hoboken, with 194, 208 and 201. Other double century tallies were 214 by Schneider, 220 by Hogan, a new member of the Hoboken team; 212 by Bastedo, and 221 by Coyne.

The scores:

HOBOKEN.

| | | | |
|---|---|---|---|
| Schneider | 214 | 181 | 190 |
| Hogan | 175 | 188 | 220 |
| Earle | 190 | 188 | 193 |
| Miller | 194 | 208 | 201 |
| Steinbruck | 183 | 172 | 157 |
| | 956 | 937 | 961 |

NEW BRUNSWICK.

| | | | |
|---|---|---|---|
| Burton | 148 | 172 | 160 |
| Bastedo | 212 | 179 | 146 |
| Coyne | 221 | 183 | 169 |
| Harkins | 175 | 193 | 190 |
| McCormick | 212 | 216 | 191 |
| | 968 | 943 | 856 |

### L. I. ATHLETIC CLUBS JOIN.

The Long Island Athletic League was definitely formed at a meeting held last night, these ten clubs joining: Brooklyn A. A., Presentation Club, Long Island A. C., Loughlin Lyceum, Knights of St. Antony, St. Augustine's Club, Trinity Club, Emanuel Club, Swedish A. C., and Boeckmann's Pastime Club.

### JUNIOR ELKS TO MEET.

President Alexander P. Hinton, of the Junior Elks' Bowling League, has issued a call for a special meeting to be held Thursday night at the Jersey City lodge. Notices of the meeting were mailed today by Secretary Vincent W. Nash, of Plainfield. The league has several prizes to buy and these will be decided upon when the delegates gather.

## JACK MARTIN OFF FOR PINE BLUFF

### Plainfield Ball Player Ordered to Report to the Milwaukee Manager.

Jack Martin is now speeding on his way Southward. The Plainfielder left this city today for Pine Bluff, Ark., the spring training quarters of the Milwaukee American Association ball-tossers, for whom he will play shortstop this season.

The local infielder left town feeling in the best of health, and anticipates a successful season. He played in the American Association last year, as a member of the St. Paul Club, and is popular all around the circle. Martin was rated the best short fielder in the Chivington circuit last year. His flashy fielding easily carried off first honors. His batting was in streaks, being at a .300 clip the first few weeks, and although it fell off later in the season, was always especially timely.

Martin at first intended to report next Monday, March 20, but he got a telegram ordering him to camp this week.

## ADDED STARTER IS HEROINE OF GAME

### Enters Game in Second Half and Makes Goals That Win for Hopes.

Miss Ida Peterson's entrance in the second half decided a basketball game played on the Scotch Plains Parish House court last night between the Hope Chapel girls, of this city, and the Sunshine Weavers, of Scotch Plains. Miss Peterson went in a forward position for Hope in the last half, and made five baskets in quick succession, giving her team a 15 to 4 victory.

The same teams will appear on the Hope Chapel court next Monday night. A boys' game was also played on the S. P. P. H. floor last night, the home team running away from a Westfield quintet, 40 to 15.

The score:

HOPE CHAPEL.

| | G. | F. | P. |
|---|---|---|---|
| J. Snyder, f | 1 | 1 | 3 |
| B. Overbaugh, f | 1 | 0 | 2 |
| I. Peterson, f | 5 | 0 | 10 |
| B. McMillan, c | 0 | 0 | 0 |
| M. Duncan, s. c | 0 | 0 | 0 |
| M. Mortimer, g | 0 | 0 | 0 |
| M. Peterson, g | 0 | 0 | 0 |
| | 7 | 1 | 15 |

SUNSHINE WEAVERS.

| | G. | F. | P. |
|---|---|---|---|
| M. Weller, f | 0 | 0 | 0 |
| L. Schief, f | 0 | 2 | 2 |
| G. Hargraves, c | 0 | 0 | 0 |
| S. Schenck, s. c | 0 | 2 | 2 |
| I. Bopp, g | 0 | 0 | 0 |
| E. Schenck, g | 0 | 0 | 0 |
| | 0 | 4 | 4 |

Score by periods:

| | | |
|---|---|---|
| Hope Chapel | 5 | 10—15 |
| Sunshine Weavers | 2 | 2— 4 |

Referees, Misses Doughty and Leighs; timer, Wardrop; scorer, Margaret Dorg.

## CANADIAN BOWLERS THINK THEY CAN LICK IMPERIALS

Manager Smalley, of the Canadian bowling team, questions the right of the Imperials to claim the city championship until that aggregation rolls his team. A match scheduled between the two teams, before the Imperials won the City League championship, was cancelled by Manager Jack Connolly, of the Imperials, after the copping of the prize. In canceling this match, Smalley said that Connolly told him that his team would have to get a reputation before it would be recognized by the Imperials. Smalley says that the trouble with Manager Connolly is that he is afraid that the Canadians would defeat the Imperials. Manager Smalley therefore wishes to challenge the Imperials to a match. If Connolly refuses to accept the challenge, Smalley says that he will claim the city championship for his aggregation.

The personnel of the Canadian aggregation follows: George Rohrs, James McKenzie, John Miller, Walter Conover and Clarence Smalley.

### MET TITLE FOR VOLLMER.

New Brunswick, March 14.—Herbert Vollmer, of New York A. C., and Columbia University, won the 500-yard metropolitan swimming championship in the Rutgers College pool last night, but failed in his intention to break the American record. His time was 6:23 2-5. He was pushed right to the finish by his team-mate, Joseph Wheatley, whose time was 6:24 1-5. Teddy Cann, of Hamilton institute, the only other starter, was a good third. Vollmer and Wheatley kept abreast of each other, the former winning in a sensational finish.

### TIGERS WOULD MEET PENN.

The tie for the intercollegiate basketball championship may be played off between Princeton and Pennsylvania. The Tigers favor the play-off.

## EIGHTEEN GAMES IN GATES' PLAY

### George Howe Keeps His Slate Clean—Jonap Posts Count of 221.

GATES' INDIVIDUAL TOURNEY.

| | G. | W. | L. | P.C. | H.S. |
|---|---|---|---|---|---|
| Howe | 9 | 9 | 0 | 1.000 | 206 |
| Voorhees | 12 | 11 | 1 | .917 | 243 |
| Conover | 18 | 12 | 6 | .667 | 248 |
| Rohrs | 12 | 8 | 4 | .667 | 224 |
| Lewis | 12 | 7 | 5 | .583 | 223 |
| Menzenbach | 18 | 10 | 8 | .556 | 208 |
| Connolly | 12 | 6 | 6 | .500 | 214 |
| Jonap | 18 | 11 | 7 | .611 | 221 |
| Judge | 24 | 9 | 15 | .375 | 187 |
| McKenzie | 15 | 7 | 8 | .467 | 214 |
| Smalley | 18 | 8 | 10 | .444 | 220 |
| Mahoney | 6 | 2 | 4 | .333 | 202 |
| Smith | 18 | 5 | 13 | .278 | 241 |
| Radin | 6 | 1 | 5 | .167 | 192 |
| Van Zandt | 18 | 2 | 16 | .111 | 203 |

Eighteen games were rolled in the Gates' one-man tourney last night, eight competitors taking part. Jonap's 221 was high. George Howe, the undefeated leader, won three more games.

The scores:

| | | | |
|---|---|---|---|
| Smith | 171 | 191 | 158 |
| Van Zandt | 203 | 169 | 127 |
| Howe | 206 | 187 | 192 |
| Smalley | 157 | 175 | 170 |
| Jonap | 148 | 185 | 221 |
| Smalley | 187 | 169 | 162 |
| Jonap | 163 | 178 | 184 |
| Judge | 146 | 112 | 120 |
| Conover | 165 | 158 | 154 |
| Judge | 132 | 156 | 187 |
| McKenzie | 179 | 179 | 122 |
| Judge | 143 | 178 | 164 |

## RE-ROLLED MATCH RESULTS SAME WAY

### Cadillacs Again Take Three Games from Reos in the Elks' Club Tourney.

ELKS' HOUSE LEAGUE.
Team Standing.

| | W. | L. | P.C. | H.S. |
|---|---|---|---|---|
| Cadillac | 8 | 1 | .889 | 954 |
| Stutz | 12 | 3 | .800 | 850 |
| Ford | 10 | 5 | .667 | 945 |
| Chalmers | 6 | 6 | .500 | 832 |
| Reo | 7 | 8 | .467 | 823 |
| Oakland | 5 | 7 | .417 | 867 |
| Buick | 5 | 7 | .417 | 853 |
| Mercer | 6 | 9 | .400 | 831 |
| Oldsmobile | 5 | 10 | .333 | 899 |
| Velie | 2 | 10 | .167 | 821 |

Schedule.

Thursday night—Oakland vs. Chalmers.

The first match on the house tournament schedule at the Elks' Club, rolled January 11 and subsequently ordered rerolled because the Cadillac team changed its lineup without permission, was bowled again last night, and the Cadillacs again won three games from the Reos.

Harry Blimm rolled 202, and Frank Emmons touched 201.

The Cadillacs are in first place, having lost but one game out of nine. The defeat last night sent the Reos from fourth to fifth place.

The scores:

REO.

| | | | |
|---|---|---|---|
| Firstbrook | 158 | 178 | 183 |
| Dunham | *125 | *125 | *125 |
| Brown | *135 | *135 | *135 |
| Mann | 145 | 141 | 142 |
| Kiely | 166 | 186 | 182 |
| | 729 | 765 | 768 |

CADILLAC.

| | | | |
|---|---|---|---|
| Blimm | 176 | 169 | 202 |
| Carpenter | 170 | 156 | 199 |
| Harkens | 177 | 146 | 163 |
| Emmons | 168 | 201 | 142 |
| Waldorf | 187 | 187 | 198 |
| | 878 | 859 | 904 |

* Average, less ten pins.

## GRAMMAR SCHOOL SIX MAKES GOOD SHOWING AT P. H. S.

The girls' basketball team of the Plainfield High School gave the team of the Grammar School a demonstration as to how the court pastime is played, yesterday afternoon on the P. H. S. court, and defeated the younger players, 21 to 9.

The score:

PLAINFIELD H. S.

| | G. | F. | P. |
|---|---|---|---|
| Miss Palmer, f | 2 | 0 | 4 |
| Miss Good, f | 2 | 6 | 10 |
| Miss Simons, f | 3 | 1 | 7 |
| Miss C. Bremble, c | 0 | 0 | 0 |
| Miss Goetter, s. c | 0 | 0 | 0 |
| Miss J. Bremble, g | 0 | 0 | 0 |
| Miss Pennock, g | 0 | 0 | 0 |
| Miss Head, g | 0 | 0 | 0 |
| | 7 | 7 | 21 |

PLAINFIELD G. S.

| | G. | F. | P. |
|---|---|---|---|
| Miss Gilahan, f | 2 | 1 | 5 |
| Miss Harper, f | 3 | 0 | 6 |
| Miss Mutnick, c | 0 | 0 | 0 |
| Miss Nash, s. c | 0 | 0 | 0 |
| Miss Mullen, g | 0 | 0 | 0 |
| Miss Searing, g | 0 | 0 | 0 |
| | 5 | 1 | 11 |

Score by periods:

| | | |
|---|---|---|
| P. H. S. | 12 | 9—21 |
| P. G. S. | 3 | 6— 9 |

Referee, Miss Wean; timer, Crone; scorer, VanHoesen.

## EMERY WILL STAY HOME THIS YEAR

### Popular Infielder Who Was With Durham Last Year Won't Join Minors.

Jimmy Emery is another Plainfield ball-tosser who will not play league ball this summer. Jimmy, who was with Durham last season, takes the same view that Nibs Hand, Eugene Lidgate, and the other local leaguers hold, and thinks that he will be better off working at his regular line, which he can do all year round, than to sign up for a six months' contract with a minor league outfit. As a result, Emery will again be seen sporting the livery of some local club on Saturdays.

The popular infielder has had considerable baseball experience, although he hasn't gained as much fame as his old partner, Jack Martin. Emery was with the Federal League the first year of the outlaw body's existence, and also played in the Ohio State League.

## ENANDER WINS HOP, STEP, JUMP EVENT

### Elliott Only Two Inches Behind Y. M. C. A. Athletic Winner Yesterday.

Enander, of the Wawayanda team, led a large field in the running hop, step and jump event of the Indian League class at the Y. M. C. A. yesterday afternoon. Elliot was second, the Sioux competitor clearing 21 feet 7 inches, two inches less than the winner.

The summary:

| | Ft. | In. |
|---|---|---|
| Enander, Wawayanda | 21 | 9 |
| Elliot, Sioux | 21 | 7 |
| Goerz, Iroquois | 20 | 5 |
| Naylor, Sioux | 20 | 4 |
| Angelman, Sioux | 20 | 2 |
| Weglau,, Wawayanda | 20 | |
| Van Leer, Wawayanda | 10 | 10 |
| Mosher, Sioux | 19 | 7 |
| Gates, Iroquois | 19 | 7 |
| Thorpe, Iroquois | 19 | 6 |
| Nielson, Iroquois | 19 | 5 |
| Kornfield, Wawayanda | 19 | 5 |
| Shepherd, Iroquois | 18 | 10 |
| Larabee, Omaha | 18 | 10 |
| Vail, Iroquois | 18 | 7 |
| Fuller, Iroquois | 18 | 6 |
| Krausse, Omaha | 18 | 5 |
| Hadley, Sioux | 18 | 2 |
| Daniel, Wawayanda | 18 | 2 |
| Sutphen, Omaha | 18 | |
| Berkowitz, Omaha | 18 | |
| Van Pelt, Wawayanda | 17 | 11 |
| Leighs, Iroquois | 17 | 10 |
| DeNise, Iroquois | 17 | 9 |
| Boyle, Wawayanda | 17 | 7 |
| Cuming, Sioux | 17 | 4 |
| Willett, Wawayanda | 17 | 2 |
| Kuldoshes, Sioux | 17 | |
| Wilson, Sioux | 17 | |
| Hunt, Iroquois | 16 | 11 |
| Huff, Wawayanda | 16 | 9 |
| Keiderling, Wawayanda | 16 | 8 |
| Vail, Sioux | 16 | 5 |
| Johnson, Wawayanda | 16 | 5 |
| Sebring, Wawayanda | 16 | 2 |
| Weber, Iroquois | 14 | 7 |
| Muldowney, Wawayanda | 15 | 4 |

### HAUGHTON REMAINS AT HEAD.

Cambridge, Mass., March 14.—Provision of a staff of coaches for the Harvard University football team next Fall was discussed at a meeting of the Athletic Committee last night, but no announcement of any decision in the matter was made. It is understood that Percy D. Haughton is to be the nominal head coach; Leo Leary, field coach, and Charles Brickley, first assistant. Word that the latter had resigned as head coach of the Johns Hopkins University eleven came from Baltimore last night.

### TOLEDO GETS STEVE EVANS.

Roger Bresnahan, manager of the Toledo American Association ball club, has signed Outfielder Al Shaw as a member of his team. Shaw played with the Kansas City Federal League team last year. Steve Evans, formerly of the St. Louis Cardinals and Brooklyn Federals, has also cast his lot with Bresnahan's team.

### Basketball Too Warlike.

Hackensack, N. J., March 14.—The series of games arranged to determine the basketball championship of Bergen county has come to an abrupt end. The games in Hackensack between the Woodridge Arrows and the Spartans of Teaneck ended in a free for all fight.

### SOUTH SIDE NEWARK CHAMPS.

South Side High School basketball players won the championship of the Newark High Schools' Athletic Association yesterday by defeating the Central High School five by a score of 42 to 24. The game was the play-off of a tie for first place.

### ATLANTIC CITY GOLF MAY 4-6.

The Country Club of Atlantic City has announced the dates for its annual spring tournament, which will be held May 4, 5 and 6, with a qualifying round of eighteen holes and five sixteens to qualify.

### POND MEN ON ALLEYS.

The machine shop and drawing room bowling teams of the Pond Tool Works will meet on Gates' alleys tomorrow night.

## City Series Lone Bright Spot In P. H. S. Record

Even though they succeeded in retaining the city interscholastic championship, the basketball season of the Plainfield High School court warriors was a rather disappointing one. With only one regular to build the team around, Coach Patch could not seem to get the right combination. In one game the team would play well, and the next contest would find wretched teamwork. The team suffered close defeats, three or four games being lost by one or two points that were made in the last minutes of play.

Winning but seven out of the twenty scheduled games, they were outscored by their opponents by over one hundred and fifty points, and in no one game were the locals credited with more than thirty points. Four of the teams played were new to the local schedule and in the case of the Princeton Apollos, a team of Princeton University players, the Red and Blue five was clearly outclassed, as was true in three other games. St. Benedict's was the only team to hand out two defeats, but Westfield and Roselle, after losing earlier in the season, turned and won the second games. East Orange gave P. H. S. the worst trimming of the year, 57 to 20. St. Benedict's in the second game ran up fifty points.

Out of the entire squad there was only one man who played in every game. He was Captain "Bill" Whelan. Peacock missed one and Linke two. Dunham and Coudray and McDowell and Kyle each played in sixteen contests, the first two and last two pairing together at the forward berths. Those two combinations were the best that could be obtained, as they were all worse when paired differently. Dunham led both in the scoring of baskets and fouls, with a total of 140 points, or about nine a game, but McDowell, who worked mainly as a relief man until late in the season, was close behind with 113 points. Whelan and Peacock seldom tried shooting from guard, with the result that the former scored but four times, and Peacock only once.

Graduation will play havoc with the team, taking Whelan, Peacock, Linke, Coudray and Dunham; but even with that loss, prospects for next year seem fairly bright. McDowell and Kyle will surely have the forward berths, while Alpaugh and Snyder will have claim on the guards. Snyder, who is a Freshman, put up a rattling good game, and next year should be even better.

The record for the season:

| | | |
|---|---|---|
| Plainfield H. S. | 10 | 15—25 |
| Princeton H. S. | 18 | 24—42 |
| Plainfield H. S. | 8 | 12—20 |
| East Orange H. S. | 35 | 22—57 |
| Plainfield H. S. | 8 | 15—23 |
| '15 Alumni | 14 | 8—22 |
| Plainfield H. S. | 10 | 3—13 |
| Montclair H. S. | 8 | 6—14 |
| Plainfield H. S. | 13 | 6—19 |
| N. Plainfield H. S. | 8 | 9—17 |
| Plainfield H. S. | 13 | 13—26 |
| Westfield H. S. | 13 | 8—21 |
| Plainfield H. S. | 8 | 16—24 |
| Pennington School | 27 | 25—52 |
| Plainfield H. S. | 18 | 10—28 |
| Roselle H. S. | 3 | 6— 9 |
| Plainfield H. S. | 8 | 11—19 |
| New Brunswick H. S. | 12 | 9—21 |
| Plainfield H. S. | 11 | 12—23 |
| St. Benedict's Prep. | 19 | 9—28 |
| Plainfield H. S. | 12 | 12—24 |
| N. Plainfield H. S. | 13 | 14—27 |
| Plainfield H. S. | 14 | 9—23 |
| Bayonne H. S. | 13 | 7—20 |
| Plainfield H. S. | 6 | 10—16 |
| Roselle H. S. | 20 | 25—45 |
| Plainfield H. S. | 10 | 9—19 |
| Easton H. S. | 11 | 15—26 |
| Plainfield H. S. | 14 | 11—25 |
| Barringer H. S. | 11 | 8—19 |
| Plainfield H. S. | 10 | 12—22 |
| Princeton Apollos | 18 | 23—41 |
| Plainfield H. S. | 12 | 12—24 |
| N. Plainfield H. S. | 13 | 9—22 |
| Plainfield H. S. | 14 | 15—29 |
| St. Benedict's Prep. | 25 | 25—50 |
| Plainfield H. S. | 5 | 10—15 |
| Battin H. S. | 11 | 17—28 |
| Plainfield H. S. | 10 | 10—20 |
| Westfield H. S. | 7 | 14—21 |
| | | P'ts. |
| Plainfield High School | | 435 |
| Opponents | | 592 |

Individual Record.

| | G. | F. | P. |
|---|---|---|---|
| Dunham | 41 | 58 | 140 |
| McDowell | 40 | 33 | 113 |
| Coudray | 32 | 28 | 92 |
| Linke | 21 | 0 | 42 |
| Kyle | 16 | 2 | 34 |
| Whelan | 4 | 0 | 8 |
| Snyder | 2 | 0 | 4 |
| Peacock | 1 | 0 | 2 |
| Team total | 157 | 121 | 435 |

EASTERN BOTTLING CO.
2ND ST. AND CENTRAL AVE., PLAINFIELD, N.J.

A WELL-STOCKED WINE CELLAR means buying from those who make a study of vintages and who give you the benefit of this selection at all prices. We supply WINES WHISKIES CORDIALS that are bound to give satisfaction. Even our lowest-priced goods are the right brands, of the right years. BALLANTINE'S FAMOUS BOTTLED ALES that sparkle with quality and savor of flavor. Tel. Plainfield 190 for price list.

Central Bottling Works
Telephone 229. Corner Somerset and Chatham Sts.
HENRY HAURAND, Prop.

Headquarters for High Grade
Beers, Wines, Liquors and Carbonated Beverages

We carry only reliable goods. Goods with a reputation. Goods that we guarantee and recommend.

Try our Leaders—Plainfield Club, (blend); C. B. W. Monogram, (blend); Elkwood Pure Whiskey, (straight); none better made.

We regret to state that we can not deliver goods in Plainfield, but if you consider quality and prices you will find it will pay you to send for them. We call for empty bottles.

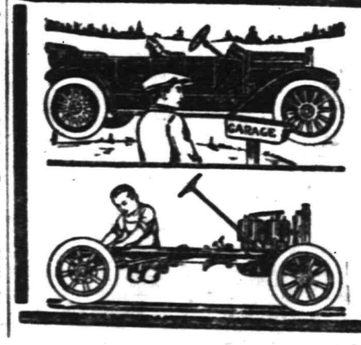


SEND YOUR CAR TO THIS GARAGE

if it needs attention of any kind, even to rebuilding the entire machine. Our facilities are unsurpassed, our skill and experience are undeniable and our charges as reasonable as possible for first class work.

AUTOMOBILES REPAINTED.

MARTIN AUTOMOBILE CO.
304-312 PARK AVE.

## BATTLE OF CHANTILLY NOT AS GREAT AS MEUSE, BUT IT HOLDS IMPORTANT PLACE IN HISTORY OF BOXING

Although the historian may consider it a minor affair as compared with the great battles fought in France during the present war, and may even pass over it without mention, nevertheless the battle of Chantilly had some features deserving of perpetuation in print. It was just 28 years ago this week that this conflict was fought on Baron Rothschild's training grounds near Chantilly, France. It was England against America, the former represented by the lithe, slender, scientific boxer, Charlie Mitchell, and the latter by the big, broad, bluff, bellicose Irish-American, "yours truly John L."

Although this was a bare knuckle battle under the old London rules, with the world's championship and $5,000 at stake, it was not marked by any great degree of ferocity. The opponents and their seconds—Jake Kilrain and Jack Baldock for Mitchell and Ashton and McDonald for Sullivan—seemed to remember that they were on the soil of France, that land of politeness and suave courtesy, and acted accordingly. The rude language so often heard at such affairs was almost lacking, and "Mr." Sullivan and "Mr." Mitchell bombarded each other with the utmost good feeling. When Charles landed a good one, John would say, "That was a fine punch, Mitchell," and the Britisher was not to be outdone.

Now and then John L. bellowed and roared and glared as of yore, but for the most part he fought quietly. Perhaps this was because he had discovered in his previous experience with Mitchell that the little Englishman was not to be frightened by such tactics as usually scared John L.'s opponents into a blue funk, with the result that they were beaten before they had scarcely commenced. There were only two men who ever fought Sullivan who were not more or less affected by John's imitation of a bull looking at a red flag, and they were Mitchell and Corbet. Jake Kilrain was too game to be really frightened by such tactics, but at times he was angered by Sully's bellowing, and temporarily lost his head. As for Mitchell, although he was an inch and a half shorter and 30 pounds lighter than Sullivan, he was wholly unaffected by the Bostonian's bulldozing stunts, and gazed upon the raving John with a sneering smile.

In the early rounds of the battle of Chantilly, Sullivan often knocked his opponent down, and several times Mitchell had to be carried to his corner. It was soon plain to the spectators, however, that Mitchell was not badly hurt by Sullivan's blows, and that he was trying to wear the big fellow out. At the end of the thirty-ninth round the affair was called a draw, the battle having occupied three hours and eleven minutes. Neither man was badly hurt, although Sullivan looked much the worse. John's right eye was in mourning and his lips were out and swollen, while a thin stream of crimson poured from his nose and trickled from his moustache. Mitchell had a big bump on his temple, but he had shed no blood. Altogether the affair was unsatisfactory to the fans who had traveled so far to see it.

After the crowd returned to London, an American was explaining Sullivan's failure to win. "A cold, driving rain was falling," he said, "and poor John was chilled to the bone. He suffered terribly from the cold, and my heart ached for the poor old fellow, fighting away so gamely hour after hour. Poor John!"

"It was a bloody shyme," agreed an Englishman. "But, blimey, who was 'olding the umbrella over Mitchell?"

SCOOP THE CUB REPORTER — TRUTH IS JUST LIKE FICTION — BY "HOP"

# Mono Storage

Warehouse

North Avenue

Opp. Freight House

125 East Front Street

Worrying about how to move that safe, piano, piece of machinery, boiler or similar heavy, bulky article?

Call and tell US your troubles—we'll solve them without any further worry on your part for we're specialists in heavy transfer work and are splendidly equipped for the work.

Our charges are reasonable.

**HAND'S EXPRESS CO.**



ORGANIZED 1864.

THE FIRST NATIONAL BANK OF PLAINFIELD

A COMMERCIAL BANK WITH SAVINGS and SAFE DEPOSIT DEPARTMENTS

FOUR PER CENT INTEREST PAID ON SAVINGS ACCOUNTS


## Suburban Transit Company

Leave Plainfield for South Plainfield—Week days—a6.30, a7.30, 9.00, 11.45, 1.00, 2.00, 4.00, 5.00, 6.10, b9.00, 10.30, 11.15. Sundays—9.00, 12.00, 2.00, 4.00, 5.00, 9.00.

Leave South Plainfield for Plainfield—Week days—a7.00, a7.45, 9.30, 12.05, 1.30, 2.30, b4.30, 4.20 except Saturday, 5.30, 7.30, b9.30, 10.50, b11.45. Sundays—9.30, 12.15, 2.30, 4.30, 5.30, 9.30.

Leave Plainfield for Watchung—7.00, a.15, f10.00, b1.00, g3.00, 4.15, b6.20.

Leave Watchung for Plainfield—8.00, 9.50, f11.15, b2.20, g3.45, 5.25, g7.30.

Leave Plainfield for Warrenville—d6.45, e6.15, 6.20, f10.00, g2.00, g6.20.

Leave Warrenville for Plainfield—7.40, f11.00, g3.30, g7.15.

Leave Plainfield for Stirling—8.15, b1.00, 4.15.

Leave Stirling for Plainfield—8.40, b2.00, 5.15.

(a) Except holidays.
(b) Saturdays only.
(c) Except Saturdays.
(d) Daily except Sundays, holidays Monday mornings, and mornings after holidays.
(e) Monday mornings and mornings after holidays.
(f) Sundays and holidays only.
(g) Saturdays, Sundays and holidays.

R. W. CAMPBELL, Mgr., 310 Park Ave 'Phone 130 Plainfield.


# Carnations

*a Specialty*

**FORRISTEL NURSERY**

Successor to

BELLEVIEW AVE. NURSERY CO.

W. H. Forristel, Manager.

Tel. 1349.



**EXPERT TREE DOCTOR**

Now is the time to trim and spray fruit trees. Have yours attended to by my experts who know their business and do it scientifically.

J. P. COSTELLO

23 WILSON AVENUE.

Phone 879.



B. GORKIN

43 SOMERSET STREET

Phone 544

PLAINFIELD'S ONLY SPECIAL GLASS MAN

Mirrors re-silvered, Plate Glass furnished and set; Mirrors of all kinds.


—Going to build? See Saturday's Press.


AUCTIONEERS.

THE LEADING AUCTIONEERS

**W. A. SCHORB & CO.**

Also Dealers in Second Hand Furniture—Bought and Sold. 120 Madison Av., Jackson Bldg.

Telephone 2296.



**ROBT. MURRAY'S Auction Rooms** *and* **Storage Ware Rooms**

326 to 330 West Front Street, Corner Grove

Large and small rooms. Household Furniture, Trunks, etc., at very low rates.

Phone 666.



ADVERTISEMENTS —FOR— NEW YORK HERALD, WORLD, TIMES, SUN, JOURNAL TELEGRAM, AMERICAN, BROOKLYN EAGLE, GLOBE —AND— NEWARK EVENING NEWS RECEIVED AT REGULAR OFFICE RATES.

**PLAINFIELD DAILY PRESS**

No Telephone Orders. Cash Must Accompany Copy.



*JOHN S. HASKARD*

'Phone 420.

Cash buyer of scrap, iron scrap, metals, rags and paper stock scrap, rubber, old automobiles and auto tires. New and repaired auto tires for sale. Yard

WEST 3D AND McDOWELL STS.



**Hoagland's Express**

W. H. CARKHUFF, Successor.

FURNITURE AND PIANO MOVING

OFFICE, 124 WEST SECOND ST. Telephone 888.



**AUTO BUSES**

Dances, Parties, Lodges, etc. Parties from 18 to 50 people transported any distance at reasonable prices.

SUBURBAN TRANSIT CO., R. W. Campbell, Mgr.

310 Park Avenue. 'Phone 130



WHY NOT HAVE YOUR BATHROOM TILED?

Bathroom, laundry and kitchen work a specialty.

Fireplaces, porches and vestibules tiled.

THOMAS H. ROSS

The Tiler

208 Watchung Avenue, Plainfield, N. J.

Telephone Connection


## WILL OPPOSE CONFIRMING CUTLER ON PARTY GROUNDS

Trenton, March 14.—Governor Fielder will have to face another fight over a nomination — that of former Judge Willard W. Cutler of Morristown as Circuit Court judge. Senator Carlton B. Pierce is the recalcitrant this time, opposing the Cutler nomination on the grounds that his appointment would place the Circuit Court back in politics. The Senator yesterday issued a statement defining his stand in the matter, pointing to the fact that at present the court is constituted of four Democrats and three Republicans. The Pierce statement follows:

"I am opposed to the confirmation because the Circuit Court now stands four Democrats to three Republicans, and the addition of another Democrat will throw the court back into politics, from which it has only just emerged.

"The policy of the state has been to keep the higher courts clear of politics. This has been accomplished in the Court of Errors, Supreme Court and Court of Chancery by keeping their membership divided as equally as may be between the two parties. About a year ago Governor Fielder put the Circuit Court on the same basis by the re-appointment of Judge Spear, and I believe the policy thus inaugurated was right and should be continued.

"It is said the Governor should be permitted to make the court Democratic now because a former Governor made it Republican. But two wrongs do not make a right, and it is more important to the state at large to take the court out of politics than to indulge present reprisals and invite later retaliation. I believe the bar generally will approve this position."

### GREAT HIGHWAY COMPLEED.

Fargo, N. D., March 14.—Representatives of States and counties from Minneapolis to the Pacific coast are gathered here to day to celebrate the completion of the Little Missouri bridge, which marks the last link of the Red Trail. The National Parks Highway Association is the name of the organization, and plans will be made for the dedication of the Red Trail next June.

### Belmar Mishap Fatal.

New York, March 14.—Funeral services for Mrs. Mary Louise Mears, who died Friday from the effects of a fall at Belmar, N. J., a year ago, were held at the home of her son, 845 Prospect place, Brooklyn. Mrs. Mears was in her seventy-third year.


**Have You Headache?**

Do your Eyes burn or itch?
Do they feel tired or strained?
If so, have your Eyes examined;
Your glasses may need changing.

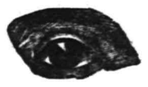

**STILES & CO**

Philadelphia Eye Specialists

AT 107 EAST FRONT ST. EVERY THURSDAY.

Hours 10 to 5.



HIGH CLASS MONUMENTAL WORK Of Every Description

JOHN J. BROWN

Successor to Brown and Gillespie

Fourth and Richmond Streets

Telephone 140.



**FLOORS**

HARDWOOD AND PARQUET Old Floors Refinished.

**S. E WARD & CO.**

108 Depot Park. Manning Building. Plainfield, N. J. 'Phone 470.



All Seasonable PLANTS AND CUT FLOWERS

Floral Design Work a Specialty.

**Chas. L. Stanley**

Store 159 E. Front St. Tel. 928. Greenhouses and Nurseries, 1126 South Ave. Tel. 331.


### CLASSIFIED RATES.

One cent a word for first insertion, one-half a cent a word for each subsequent insertion of the same advertisement for less than one month. Fifty cents a line for one month. Double Charge for Capitals. No advertisement received for less than 10 cents. No display or black face type used in this column.

The Plainfield Daily Press cannot give information regarding advertisements for which answers are to be sent care of the Press. Persons replying to office addresses must mail or leave written answers as stated in advertisement.


Estab. 1868 Tel. 2354

**J. J. & C. A. HIGGINS**

UNDERTAKERS.

Private Funeral Chapel

109-111 West Fourth Street

Auto Cortege for Long Distance.



**A. M. RUNYON & SON,**

UNDERTAKERS

402 Park Ave. Telephone No. 40

Office open day and night.

Office of Hillside Cemetery.

New York Office 14 East 39th Street

Telephone Call 8341 Murray Hill

New York Embalmers' License 4699

New York State Registered License Undertakers No. 815.



**T. A. MOORE**

UNDERTAKER

612 E Sixth St.

Tel. 741-R



Established 1872.

**P. CASEY & SON,**

Undertakers and Embalmers.

Office 100 North Ave | Telephone 2331 | Residence 417 W. 3rd St

N Y Office, 10 E. 22nd St. Tel. 2094 Gramercy



**L. L. MANNING & SON**

STEAM GRANITE WORKS

Corner Central Ave. and West Front St Opp. First Baptist Church. 'Phone 328-J


### DIED.

PEDEFLOUS—At Watchung, N. J., March 14, 1916, Barbara, beloved wife of Henry Pedeflous, in her 49th year.

Funeral from her late home, Mountain Boulevard, Watchung, Thursday, March 16, at 9 a. m., requiem high mass at St. Joseph's church at 10 a. m. Interment in St. Mary's cemetery. 3 14 2

### SITUATION WANTED—FEMALE.

SITUATION wanted by young widow as working housekeeper in gentleman's home; excellent cook and manager; Plainfield reference. Apply, Mrs. Keller's Agency, 22 Somerset place; 'Phone 1724. 3 14 3

SITUATION wanted by infant's nurse; hospital trained. Apply, Mrs. Keller's Agency, 22 Somerset place; 'Phone 1724. 3 14 2

IF ANYONE wants a mother's helper by hour or day, telephone 1313-R. 3 14 3

### LOST AND FOUND.

LOST—One buck-saw, one hand-saw, between G. B. Stewart, Chatham street, and 922 Watchung avenue, between 5 and 6 p. m., March 13. Any information will be appreciated. Isaac Ford, at 922 Watchung avenue; telephone 816-M.

LOST—On West Front street, open face Swiss seven jewel watch; gold filled. Kashlizky, Dunellen, P. O. Box 537; reward.

### EMPLOYMENT AGENCIES.

READ THIS—Murray's Employment Registry, 326 West Front street, near Grove, for reliable help; fees reduced, and very moderate. 'Phone 666. 2 13 tf

MRS. KELLER'S Employment Agency, 22 Somerset place, all nationalities. 'Phone 1724. tf

### HELP WANTED—MALE AND FEMALE.

WANTED—Man and wife, woman for general housework; man understands gardening; willing to be generally useful; short distance in country. Apply 931 Union street; 'Phone 2836-W-1, Dunellen. 3 13 2

### WANTED TO BUY.

WANTED—Old geese feather beds, for cash. C. F. Dickinson, General Delivery, Plainfield. 3 14 3

# Classified Advertisements

## "WHERE THE PENNIES BRING BIG RESULTS"

### HELP WANTED—MALE.

CANVASSER WANTED—Must be a hustler; good money for one who can produce results. Address Canvasser, care Plainfield Daily Press, giving experience and references. 1 25 tf

WANTED—Married man as teamster on a farm. Netherwood Farm, Mountain avenue, Plainfield, N. J. 3 11 3

DRIVER for coal wagon. W. H. Sharkey, Richmond and Third streets. 3 13 3

WANTED—Chief clerk, having thorough knowledge of cost keeping, payroll and plant accounts and control. Address Efficiency, care Daily Press. 3 11 tf

WANTED—Driver, steady work; good pay. Borden's Farm Products Division, 421 Sycamore street. 3 13 3

WANTED—Boys to learn auto painting. Apply, Mr. Klein, 417 Sycamore street. 3 13 3

MACHINISTS wanted; lathe, floor, vise and scraper hands. Hall Printing Press Company, Dunellen, New Jersey 3 4 12

WANTED—Thoroughly experienced grocery clerk. Apply Neuman Bros. Co., Watchung avenue. 2 23 tf

### FOR SALE OR TO LET.

FARM for sale or rent, 30 acres land, good house and outbuildings; located 1½ miles from Clinton Avenue station, Plainfield. Apply, J. T. Vail, Plainfield. 1 8 tf

ATTRACTIVE, modern, hollowtile residence, 915 West Sixth street, Plainfield; excellent locality, near station, schools and trolley; nine rooms, all improvements; sleeping porch; large lot. For sale on reasonable terms or rentable at $42.50 monthly. Edward G. Lunt, 92 Liberty street, New York, or your own broker. 3 9 1mo

ATTRACTIVE, modern house, Golf avenue, near corner Woodland avenue; pleasant outlook, near trolley; eight rooms and finished garret, city water and bathroom; cemented cellar; lot 50x200, for sale on reasonable terms or rentable at $20 monthly; will repaint for desirable tenant. Edward C. Lunt, owner, 92 Liberty street, New York, or your own broker. 3 6 1mo

### MISCELLANEOUS.

ATTENTION is called to people suffering with sore throat. Nagle's specific for sore throat will relieve, 25 cents bottle. Cut rate drugs. Nagle's, Front and Grove streets. 1 20 tf

J. W. PITTS, florist, 51 Leland avenue; daffodils, spireer, potted hyacinths, cut flowers and funeral work. 'Phone 2689-J. 3 14 1mo

WHY NOT brighten up your home? We have a full line of gas and electric portables, showers, domes, semi-indirects, store fixtures and gas and electric supplies, at the lowest prices in the city. Naylor & Naylor, 128 North avenue. 12 13 tf

M. A. BROWN—218 West Second street—Velvet gowns treated and steamed; fancy evening dresses dyed, mourning goods dyed. All these done at short notice. 1 11 tf

INSURANCE—ALL BRANCHES. AGENT FOR NATIONAL SURETY CO. J. T. VAIL. tf

### MONEY TO LOAN

MONEY TO LOAN on bond and mortgage. J. T. Vail. tf

MONEY TO LOAN—First mortgage security; property centrally located. L. A. Clement, attorney, Babcock building. 3 9 tf

MONEY TO LOAN on mortgage. H. R. Linbarger, 197 North avenue; 'phone 955 tf

MONEY TO LOAN on mortgage. Manning & Curtis, 106 Depot Park. tf

MONEY TO LOAN on bond and mortgage. Mulford, opposite depot. tf

### ROOMS AND BOARD WANTED.

WANTED—Room and board by gentleman, within 15 minutes of Bosch Magneto Works. Address, P. H. B., care Press. 3 13 3

### HELP WANTED—FEMALE.

OPERATORS ON BOYS' KNEE PANTS; LEARNERS PAID WELL WHILE LEARNING; STEADY WORK AND GOOD PAY. HECHT & CO., 318 WEST FRONT STREET. 3 10 tf

WANTED — Competent chambermaid-waitress. Apply 210 West Eighth street. 3 11 3

WANTED—A competent skirt draper and errand girl. Apply 431 West Sixth street. 3 13 tf

WAITRESS for nurses' dining room. Apply, Housekeeper, Muhlenberg Hospital. 3 13 2

WANTED—EXPERIENCED OPERATORS ON BUTTON AND BUTTONHOLE MACHINES; ALSO A FEW GIRLS ON ZIG-ZAG MACHINES. NAT LEVY & CO., 339 WATCHUNG AVENUE. 3 14 tf

OPERATORS; EXPERIENCED. NAT LEVY & CO., 339 WATCHUNG AVENUE. 1 3 tf

WANTED—Child's nurse, with references. Apply 621 Park avenue. 3 13 4

WANTED—Experienced cooks, in families of two, wages $35 to $40; also waitresses, $25 and $30, and 20 general houseworkers. Apply Mrs. Keller's Agency, 22 Somerset place; 'Phone 1724. 3 14 2

WANTED—Child's nurse (white), with good reference. Apply 434 West Seventh street. 3 14 3

GIRL wanted to work in greenhouses. Stanley, 159 East Front St. 3 14 2

CANVASSER WANTED—Must be a hustler; good money for one who can produce results. Address Canvasser, care Plainfield Daily Press, giving experience and references. 1 25 tf

### REAL ESTATE FOR SALE.

OPERATORS AND BUILDERS OPPORTUNITY. FOR SALE—LARGE PLOT CORNER LIBERTY AND WEST FIFTH STREETS; EXCELLENT SITE FOR APARTMENT HOUSE, OR BUSINESS BUILDING; CONVENIENT TERMS ARRANGED. FOR PARTICULARS, ADDRESS, P. S. BROWNE, 153 SYCAMORE AVENUE. 3 14 tf

$350 CASH buys 2 lots 30x125 each, situated on Fourth street, above Clinton avenue, opposite Larry Kerwin's saloon. Apply by letter to Thos. Duncanson, 2950 East 81st street, Chicago. 2 29 6

FOR SALE—Modern home in one of Plainfield's best residential sections; large lot, 53x340 ft.; fruit trees in bearing; house has 8 rooms and all modern improvements; just the place for the man who enjoys a garden. Apply, Frederick A. Martin, 171 North avenue; Tel. 2304. 3 9 9

INCOME property for sale; good paying investment. Address Investment, care of Press 4 16 tf

### FOR SALE

AUCTION SALE—Farm stock and implement, household furniture, Thursday, March 16, commencing at 1:30 p. m., sharp, at the farm of Mr. W. I. Bell, formerly known as the Valentine Farm, at the road ending Central Avenue, Plainfield. The undersigned will dispose of the following: Bay horse, young Jersey cow, 50 to 60 laying fowls and bantam chickens, several sets of harness, farm wagon, depot wagon, surrey, buggy, several plows and harrows, a number of digging tools, several well built portable chicken coops and others, also chicken fountains and many other articles, and a number of pieces of household goods. By order of W. I. Bell. Robert Murray, auctioneer, 326 West Front street, Plainfield, N. J., 'Phone 666. In the event of the day being too stormy to hold the sale, it will take place on the next day and at the same hour.

FOR SALE—"Thatcher" combination coal and gas range; almost new; bargain. 765 Kensington avenue. 3 14 tf

### SITUATION WANTED—MALE AND FEMALE.

RELIABLE working farmer, good at handling men and machinery, wife good cook, willing to help owner's family during summer. Tel. 2564.

### FOR RENT.

HOUSE to let, 738 West Fourth street; all improvements and barn. Inquire N. Meyers, 121 Watchung avenue. 1 13 tf

FOR RENT—Five rooms, $18; also office or meeting room. Bernstein, 204 West Front street. 2 11 1mo.

FOR RENT—Six room house with bath; all improvements. 311 Johnston avenue. 3 4 tf

FOR RENT—Three rooms, gas and city water. 311 New street. 3 9 tf

FOR RENT—Apartment, 609 Watchung avenue, three rooms and bath; from April 1; suitable for light housekeeping or as an office for a professional man; rent reasonable; references required. Inquire, H. F. Johnson, 1220 Watchung avenue; 'Phone 926-J, evenings. 3 8 tf

FOR RENT—An apartment, seven rooms, with all improvements; desirable location, 439 East Seventh street. Inquire R. H. Keenan, 441 East Fifth street. 3 14 tf

FOR RENT—Five room flat, all improvements, at 306 Richmond street. Apply, George Staats, 112 Netherwood avenue. 3 14 6

FOUR rooms for rent; city water. Call 51 Leland avenue. 3 14 6

TO LET—HOUSES.

49 CRAIG PLACE, eight rooms, all improvements; $37.50.

551 WOODLAND AVENUE, corner Park Lane, nine rooms, all improvements; $42.50.

Inquire, H. A. Bonn, 160 East Front street, or any agent. 3 3 tf

FOR RENT—Six room house with bath; all improvements. 311 Johnston avenue. 3 13 6

FURNISHED room for light housekeeping; also single room; steam heat. 308 East Front street. 3 13 3

TO LET—Five room apartment, all improvements; 5 room apartment, all conveniences; steam heat furnished. W. J. Firstbrook, 300 East Front street. 3 13 tf

FOUR rooms to let, with improvements. 1432 West Third street. 3 13 12

FOR RENT—223 West Fourth street; 6 rooms. Inquire 211 West Fourth street. 3 11 3

TO LET—Half double house, six rooms, city water and gas in kitchen; $14 per month; adults. 27 Lincoln place. 3 11 3

TO RENT—First floor, at 91 Westervelt avenue, April first. Inquire 43 Nountain avenue. 3 13 5

TO LET—Four room apartments, 1050-1357 South Second street, near Saurer motor plant. John Herrmann, 369 Somerset street; 'Phone 699-J. 3 7 tf

FOR RENT—915 Madison avenue, furnished or unfurnished; 12 rooms, 3 baths; ¾ of an acre of land; from May 1, 1916. Right price to right people. Apply by mail, Richard Boardman, 15 Exchange place, Jersey City, or to any Plainfield broker. 1 6 1mo

FOR RENT—May 1, house 392 West Eighth street, corner Madison avenue, all improvements; 3 bath rooms; hardwood floors; in A-1 condition; hot water heat. W. F. Arnold, City National Bank. 2 3 tf

LARGE second floor room to rent, with board. Mrs. Berrien, 602 Madison avenue. 2 28 tf

MOVING PICTURE OR STEREOPTICON SHEET FOR RENT, big enough for the largest hall. Apply Daily Press office. tf

TO LET—House, 6 rooms; West End; $15 per month. J. T. Vail. 1 22 tf

STORE to rent, corner Watchung avenue and Fifth street. Apply, Neuman Brothers Co. 12 20 tf

### REAL ESTATE.

HOUSES WANTED—We have applications for houses ranging in price from $25 to $50 per month. If you have anything to offer, advise us at once. The State Trust Company, Real Estate Department. 4 1 tf

### ROOMS AND BOARD.

APARTMENTS with private bath; also single room. 312 East Seventh street. 7 16 tf

The largest financial institution in Plainfield

## An Interest-Bearing Checking Account

People sometimes overlook the fact that a checking account may be made a source of profit. This is quite possible, however.

**Build Up Your Balance To $500**

and for every day that it reaches or exceeds this amount you will receive 3% interest.

## The Plainfield Trust Company

Resources $6,500,000.00

---

## NOTHING SLIP SHOD

About the making of the Boys' Clothing we feature and recommend to you. They bear the label of "SAMPECK CLOTHES," the standard of America. This label stands for supreme merit and incomparable style.

Priced at

**$6 $7 $8 $10**

Some with 2 pairs of knickerbockers.

**Schwed Brothers**
**Front St., Opp. Park Ave.**

---

## REDUCTION SALE

Reduction prices apply to every article of Furniture or Bedding throughout our entire store. We are compelled to dispose of stock on hand to make room for Spring goods and former prices are not considered.

## FURNITURE

Good Furniture is always in demand,then why not take advantage of this saving by placing your order during this Reduction Sale. Come in and talk it over. Deliveries made later if you request it.

Vacuum Cleaners $3.98 to $7.00

**L. B. VANCAMP**
**Front and Somerset Sts**

---

## Steady Work for Good Men

A limited number of men can secure positions as motormen or conductors on Public Service Railway by applying at Waiting Station, Watchung Avenue, Plainfield, any Friday between 9 o'clock and noon.

All-year jobs at good pay.

---

**THE NEW STATEN ISLAND DRY CLEANING and DYING COMPANY**
Will Remove March Fifteenth From
176 EAST FRONT STREET
TO 110 WATCHUNG AVENUE,
Next to Marchant's Creamery
Fancy Dying a Specialty
Telephone 1913.

---

ORGANIZED 1875

## LEAVE A MARGIN FOR CONTINGENCIES

It is wise not to acquire wasteful or extravagant habits.

Always leave enough for contingencies—always save something from what you earn.

Your account is invited.

4% Interest Paid on Savings Accounts.

## CITY NATIONAL BANK

PLAINFIELD, N. J.

No exchange on out-of-town checks. Our checks collectible at par through the Federal Reserve Bank of New York and New York Clearing House.

---

*New Things* AT **ABRAMS**

**WOMEN'S**
Grey, Ivory, Champagne and White Kid
**BOOTS**
With Covered Heels
Season's Latest Productions
Prices $6.00.

**M. ABRAMS**
229-233 W. Front Street.

---

**NEW JERSEY CENTRAL**

TRAINS LEAVE PLAINFIELD.

For New York—2.10, 3.41, 5.08, 5.46, (7.26 except holidays), 7.41, 7.44, (7.55 except holidays), 7.58, 8.12, 8.30 (except holidays), (5.52 except holidays), 6.27, 6.55, 7.22, 8.36, 8.42, 8.59, 9.29, 9.53, 10.26, 11.27, 12.12 p. m.; 12.34, 12.58, 1.49, 2.20, 2.25, 2.39, 2.55, 3.11, 4.01, 4.13, 4.36, 5.39, 6.25, 6.47, 7.41, 8.27, 9.27, 9.30, 10.15, 10.36, 11.43 p. m. Sunday—2.10, 3.41, 5.40, 7.23, 7.58, 8.52, 9.34, 9.40, 10.37, 12.12 p. m., 12.39, 12.58, 1.17, 2.09, 2.15, 2.55, 3.17, 4.29, 5.34, 6.57, 8.14, 8.13, 8.27, 8.35, 8.39, 9.27, 10.20, 10.36 p. m.

For Newark—5.08, 6.27, 6.55, (7.05 through train to Newark), 7.41, 8.36, 9.29 10.26, 11.27 a. m., 12.34, 12.58, 1.49, 2.39, 3.11, 4.13, 4.36, 5.39, 6.25, 6.47, 7.41, 8.27, 9.30, 10.36 p. m. Sunday—7.23, 8.52, 9.34, 10.37 a. m., 12.39, 12.58, 1.17, 2.09, 2.55, 3.17, 4.29, 5.34, 7.14, 8.13, 8.35, 8.39, 9.27, 10.36 p. m.

For Easton, Bethlehem, Allentown and Mauch Chunk—5.18, *8.20, 9.44, 11.27 a. m., 2.00, 5.24, 5.44 (6.59 to Easton) p. m. Sunday—5.19, *9.44, 10.57 a. m., 1.58, 5.44, 7.05 p. m.

For Wilkesbarre and Scranton—5.18, 9.44 a. m. 5.44 p. m. Sunday—5.19, 10.57 a. m., 5.44 p. m.

For Red Bank, Long Branch and Asbury Park, etc.—3.41, 8.12, (9.53 a. m. Red Bank), 11.27 a. m.; 12.34 Saturday only), (12.58 Red Bank only), (3.11 Red Bank only), 4.13, 4.36, 6.25, 8.27, 11.43 p. m. Sundays—3.41, 8.52 a. m., (9.40 Red Bank only), (2.15 Red Bank only), 2.17, (8.13 Red Bank only), 8.35 p. m.

For Atlantic City—3.41, 5.53 a. m. (12.34 Saturdays only), 3.11 p. m. Sundays—9.40 a. m., 2.15 p. m.

For Philadelphia—6.38, 7.39, 9.02, 10.43, 11.54 a. m., 12.42, 1.54, 2.45, 4.45, 5.13, 6.47, 8.47, 9.46, 10.48 p. m., 1.20 a. m. Sunday—9.02, 9.39, 9.57, 10.39, 10.43, 11.41 a. m., 12.42, 1.44, 2.45, 3.42, 4.39, 4.45, 4.56, 5.39, 6.39, 6.47, 8.47, 9.46, 10.55, 11.54 p. m., 1.20 a. m.

For Baltimore and Washington.—Daily 9.02, 10.43 a. m., 12.42, 2.45, 5.45, 6.47 p. m. Except Mauch Chunk 5 3 '15

---

**A. H. ENANDER**
SANITARY PLUMBING, GAS FITTING, STEAM AND HOT WATER HEATING.
Contractor for Sewer Connections
125 WATCHUNG AVENUE.

---

**PLAINFIELD WINDOW CLEANING COMPANY**
H. MERSTRICH. Prop.
Stores, Offices, Private Residences, New Buildings Cleaned, Scrubbed and Oiled. Office, 121 Liberty St.; Tel. 1945.

---

—Find the "likely-looking" ads. in today's classified columns—and solve that problem of yours.

---

**Harvey R. Linbarger**
REAL ESTATE
INSURANCE
197 NORTH AVENUE.
Telephone 953.

---

## GENUINE CORDOVAN

For men whose tastes always demand the genuinely good things of life, we have had built a shoe made of "Brown Cordovan" as near indestructible as any leather can be, and "class" from top to toe!" . . . . .

Judged by results—this shoe will be the most reasonable you ever bought at .....$7.00

**M. C. Van Arsdale**
127 E. FRONT STREET

---

Established 1868.

CHOICE PICTURES, DAINTY MIRRORS AND UNIQUE PICTURE FRAMES.
AT
**Swain's**
317 W. FRONT STREET, Plainfield, N. J.
Assortment larger than ever and prices very reasonable.
Artists' materials, Regilding, etc.

---

ARRIVAL AND DEPARTURE OF MAILS AT PLAINFIELD POSTOFFICE.

NEW YORK MAILS. Arrive—5:30, 8:00, 8:40, 11:45 a. m., 1:30, 2:30, 5:00, 5:30, 8:30 p. m., 12 midnight. Close—6:30, 7:45, 10:00, 10:45 a. m., 12 noon, 2:00, 3:50, 5:45, 7:45, 9:00 p. m.

SOMERVILLE AND EASTON. Arrive—8:40, 10:45 a. m., 12:45 and 7:08 p. m. Close—6:30, 7:45 a. m., 1:30, 4:30 p. m.

PHILADELPHIA—Direct. Arrive—5:30, 8:00, 9:40, 11:45 a. m., 12:30, 2:30, 7:00 p. m. Close—6:30, 11:30 a. m., 1:30, 3:50 6:50, 9:00 p. m.

THROUGH FAST MAIL FOR EAST. Close—12 noon, 200, 3:50, 5:45 p. m.

DIRECT THROUGT FAST MAIL FOR WEST. Close—6:30, 11:30 a. m., 1:30, 5:00 and 9:00 p. m.

PENNSYLVANIA. West of Easton. Close —6:30 a. m., 1:30, 5:00, 7:00 p. m.

ELIZABETH—Direct. Arrive—5:30, 8:40 a. m., 1:30, 2:00, 5:30 p. m. Close—7:45, 10:0 a. m., 12 noon, 5:45, 9:00 p. m.

NEWARK—Direct. Arrive—5:30, 8:45 a. m., 1:30, 2:30, 5:30 p. m. Close—6:30, 7:45, 10:45 a. m., 12 noon, :00, 3:50 5:45, 9:00 p. m.

WATCHUNG. Arrive—1:00, 6:45 p. m. Close—9:00 a. m., 5:30 p. m.

WARRENVILLE. Arrive—1:00 p. m. Close—2:00 a. m.

SUNDAY MAILS. Office open from 9:30 to 10:30 a. m.

A. E. HOAGLAND, P. M.

---

**L. MORALLER & SON**
WATCHMAKERS AND JEWELERS.

WATCHES
CLOCKS and
JEWELRY
Fine Watch and Clock Repairing a Specialty.
219 Park Ave. Phone 1967-J.

---

COAL AND WOOD DEALERS.

Kindling and Grate Wood.
Prompt Deliveries. Orders received at
89 SOMERSET STREET
JOHN MOBUS
P. O. Box 320. Telephone 2538-J.

---

**N. Meyers & Sons**
**COAL**
COKE AND WOOD
Office tel. 1152-W. 121 Watchung Av.
Yard Tel. 1911.

---

Tel. 2206-W.
**SARA BLOCK**
LADIES' HAIR DRESSING and HAIR GOODS SHOP
Manicuring, Shampooing, Scalp Treatments and Face Massaging.
209 NORTH AVENUE,
Plainfield, N. J.

---

**HODGE'S PHARMACY**
Y. M. C. A. BUILDING
BELLE MEAD SWEETS
Telephone 62.

---

**REAL ESTATE INSURANCE**
**MANNING & CURTIS**
106 DEPOT PARK

---

SERVICE

## CHECKS COLLECTED FREE

Checks on points throughout the United States are collected by us free of charge.

Business men who are now paying exchange on such checks in New York, are invited to confer with us. If such items are deposited in any volume, we can save you a large amount of money annually.

Our representative will call upon you here or in New York ,if you request.

## THE STATE TRUST COMPANY

CAPITAL $100,000.

---

## DOUGLAS SHOES

**For Everyday Wear And Sunday Too.**

*For All Purposes and All Occasions You will find them in this Store. We can fit you with*

**SHOES**

*that you will be proud to wear ANY DAY*

**$3.25 To $5.00**

---

**A. K. Willett**
107 Park Avenue

---

PAINTERS AND DECORATORS.

**James C. Hansen**
DECORATOR
Dealer in
PAINTS, OIL, GLASS, VARNISHES, ETC.
141 East Front St., Plainfield, N. J.
Distrubtor of John W. Masury & Son's Pure Colors, Ready Mixed Paints, Etc.

---

**1916 WALL PAPERS**
IMPORTED and AMERICAN GOODS
**C. CONOVER & CO**
Decorators, Painters and Paper-Hangers, Window and Plate Glass.
115 Elmwood Place. Tel. 1145.

---

**AWNINGS**
**UPHOLSTERING**
**WINDOW SHADES**
**Frank G. Wikoff**
721 W. Fourth St. Tel 1746.

---

Look For Green Taxis
PHONE 2418.
For Prompt Service
Careful Drivers—Good Cars.
FORD TAXI COMPANY
159 North Avenue.

---

Photographs of Plainfield property For Sale or Rent on file for inspection. All kinds of Insurance.
**EDMUND RUSHMORE**
REAL ESTATE AND INSURANCE,
SINGER BUILDING, NEW YORK.
10 19 6 mos tu-th-s

---

No More Stitche Trouble. New Device. New Machine.
Our Double Tires Guaranteed not to break or wrinkle your tubes. One trial will convice you. Our prices no higher than our competitors. All makes of new guaranteed tires 40% off regular prices.
HUDSON DOUBLE TIRE CO.
269 Halsey Street, Newark, N. J.
10 2 6 mo tu-th-s

---

## TILE-LIKE FINISH

FLOORS—It makes the best and most durable finish on floors. Can be used on hard or soft wood.

OLD FURNITURE—It erases all scratches and mars.

WICKER FURNITURE—Coated with Tile-Like gives it an appearance as if new.

PORCH CHAIRS Coated with Tile-Like makes a beautiful finish.

LINOLEUM or OIL CLOTH Coated with Tile-Like adds to wear. Will resist water and never turns white.

All old work should be washed with scouring soap before applying Tile-Like.

Be sure the work is thoroughly dry.

Where you wish to obtain aan imitation of natural wood, a coat of Yellow Ground Color should be first applied. After the Ground Color has thoroughly dried, apply a coat of shade desired.

**H. E. Gayle Hardware Co.**
General Hardware and House Furnishings.
Tel, No. 398. Front St. and Park Ave.

---

## For The Land's Sake

All authorities agree that HYDRATED LIME is the best, quickest and most economical agent for sweetening acid soils. It is twice as effective as ground limestone.

We have it ready for use, put up in bags for easy handling. Use about 100 lbs to 1,000 square feet.

Come to us for your Sprayers and spraying materials. Lime and Sulphur, Scalecide, Pyrox.

LAWN ROLLERS, LAWN SEED, FERTILIZERS.

**A. M. GRIFFEN CO.**
THE BEST OF EVERYTHING IN HARDWARE.
119-121-123 E. Front St., Plainfield.
Two Phones, 5—6.

---

Are you thinking about a new hat? Why not look up your old one and bring it to us for our estimate and advice? We'll tell you whether it will pay you to have it renovated or not. Ten to one our work in cleaning and blocking will make it look as fresh as when new and will double the length of service; saving you the price of a new hat.

**HERSEY HAT M'F'G AND RENOVATING COMPANY**
130 Park Ave.
tu th

---

**Optic Gold Band**
**Table Glassware**
APOLLINARIS TUMBLERS, PEACH MELBAS GOBLETS, TUMBLERS, FINGERBOWLS

**JOSEPH W. GAVETT**
318 WEST FRONT STREET

---

**WE ARE PREPARED**
to defend you against the enemy
FIRE.
Auto fire as low as 75 cents per hundred. Liability and Property damame at greatly reduced rates.

REAL ESTATE
LOANS
RENTS

**GEO. M. CLARKE CO.** Babcock Bldg. Telephone 208 Plainfield.
INSURANCE OF ALL KINDS.

---

**Why Experiment?**
with an untried insurance company or agent, when for years this office has been noted for its reliability and fair dealings.
**FREDERICK A. MARTIN CO.**
(Successor to Elston M. French and J. C. Pope & Co. Insurance Agency)
171 NORTH AVENUE Telephone 2304
Insurance Mortgages Real Estate
The Oldest Insurance Agency in This City.

---

"Trade-marked" articles—things sold by NAME or DISTINGUISHING and IDENTIFYING BRAND—must be kept at the highest standard of quality. The VALUE must never vary. For a maker to "cheapen" such an article would be to throw away the prestige he had fought so hard, and advertised so effectinvely, to gain.

Office Now at
193 NORTH AVENUE.
Our New Telephone Number is
PLAINFIELD 3000.

# PLAINFIELD DAILY PRESS

THE WEATHER.
Rain or snow tonight, probably snow, colder; Thursday partly cloudy and colder; northeast gales, becoming northwest.

Established May 10, 1887. TEN PAGES PLAINFIELD, NEW JERSEY, WEDNESDAY, MARCH 15, 1916. TEN PAGES Two Cents a Copy, $5 a Year.

## LOCAL STARS IN MUSICAL SHOW

### "Gems" to Be Given at High School Friday Evening, March 24.

## BENEFIT OF EXCHANGE

**Program Will Comprise Both Old and New Songs—Gorgeous Costumes—Miss Colladay Will Be in Charge.**

The musical panorama, entitled "Gems," to be given in the High School auditorium on Friday evening, March 24, under the auspices of the Women's Exchange, and direction of Miss Edna E. Colladay, promises to outshine any collection of local talent "Gems" that has been gathered together in a long time.

Many local stars will scintillate brilliantly, and "Gems" bids fair to appeal to every spectator, irrespective of sex, age or disposition.

First come the gorgeously-costumed "dolls" of all descriptions, sizes and varieties—gay French dolls from Paris; sparkling paper dolls, demure little Quaker dolls, flirtatiously-inclined dolls with many curls, Jap dolls from the far-off Orient, natty sailor boys—and last, but not least, the two dearest to every childish heart, "Kewpie" doll and the "rag" doll. As they merrily sing and dance their way through "The Dolls' Party," with little Agnes Huberman as "Kewpie," Stella Butler and Helen Wotton as soloists, spectators will be carried wistfully back to their childhood days, and they wish, temporarily, at least, that they could be up there, too, enjoying it as the participants do.

Next comes a military march, in which forty boys, led by William Thiers, who cause wonder as to how such young soldiers could have come to drill so well. A bit proud of them as they march and sing, clad in their uniforms, with their guns and flags and serious little faces—for they are the coming generation of home-protectors and may some day be doing in earnest what they will do for the audience's approval.

The attractively-costumed chorus that sing "An Old-Fashioned Garden in Virginia," follow them, and all will be surprised and delighted at this melodious number. Then follows a solo, "Could You Learn to Love a Little Girl Like Me," which little Miss Edna May James, from Burlington, sings in the most appealing, naive manner ,which will undoubtedly capture Plainfield hearts as it has in other productions Miss Colladay has given. Little Miss James is eight years old, and the cleverest child of her years that the director has ever encountered. She is coming to Plainfield to sparkle expressiv for "Gems." "Katie Rooney," with its pretty Irish costumes and attractive young couples, who dance gracefully the pretty waltz that concludes the number, is sure to win hearty applause.

Mrs. Clyde Doane, as soloist in "The Boogie Boo," and her tiny night-robed charus; and Mr. Clyde Doane ,and his chorus of 'Spooks," with graceful and popular Stella Butler as the "Spooky Girl," is bound to be one of the most thrilling numbers on the program. Leonard Lewis and Donald Hylan, both of whom are so well known as clever comedians that it is only necessary to mention their names to secure interest, have a piano and song specialty that is sure to win them fresh laurels. "Country Bumpkins,,—recruited from the P. H. S.—who sing so well and dance so gracefully that all will marvel at the realistic pink gingham aprons and sunbonnets and overalls and big farmer hats of the "rube" chorus. "Dear Old Moon," with Miss Elsie Goddard as soloist, and an ensemble chorus, with six young couples who do a graceful hesitation, concludes the first part of the program.

In the intermission an excellent male sextette, composed of Messrs. Austin Andrews, Laurence H. Van Buren, Donald McGee, Sherman Joost, Willis West and Clyde Doan, sing a harmonious medley of songs that is sure to please everyone.

Among the more recent additions to the caste are Mrs. W. C. Wright, whose rich mezzo-soprano voice will be heard in a lullaby of Miss Colladay's composition; and Miss Helen Besler, whose interpretation of "The Little Damozel" is excellent.

Saturday's issue of this paper will contain specific information concerning the second part of the "Gems" program. The chart is at Miller's drug store, Fourth street and Park avenue, and seats are being marked off rapidly.

**FREEHOLDERS ACCEPT ROAD.**

The Somerset County Board of Freeholders, at its meeting yesterday, accepted the Chimney Rock road, runinng from Bound Brook to Martinsville, and the McCurdy road, running on the south side of the Raritan river, from Bound Brook to Martinsville. Extensive improvement work will be started on new roads as soon as seasonable weather arrives. The Chimney Rock road will be improved with the assistance of the State, and the McCurdy road with the assistance of the township. The total cost of doing the work will be in the neighborhood of $50,000.

## ENGLAND SEIZES MORE U. S. MAIL

### 130 Sacks Were Taken From Dutch Steamer at Rotterdam.

## KRUPP WORKS RAIDED

**Airmen Dropped Bombs There is Report—Austria Takes up Fight Against Portugal—Roumania is Ready for War.**

New York, March 15.—On her arrival here this morning, the Dutch steamship Noordam reports that 130 sacks of mail destined for the United States were taken from her by British naval officials at Falmouth, where she was detained twenty-four hours

**Raid on Krupp Plant.**

London, March 15.—Despatches from Amsterdam say that Allied aviators have raided Essen, where the Krupp works are located. Other air squadrons have attacked Munich, capital of Bavaria, and the city of Gladbach, the messages said. The news has not been confirmed at the War office.

**New Bulgar War Loan.**

Amsterdam, March 15.—A new six per cent. war loan is shortly to be issued by the Bulgarian government, according to the Deutsche Tagezeitung.

**French Retake Trenches.**

Paris, March 15.—French war statement:

"West of the Meuse the enemy made no new attack during the night on our front between Bethincourt and Cumieres. Counter attacks with the bayonet and with grenades enabled us to recapture part of the trenches occupied yesterday by the enemy in the direction of Hill No. 165. We hold Bethincourt, the height of Le Mort Homme, the south border of Cumieres forest, and the village of Cumieres. The bombardment has continued with intensity in the entire sector, our artillery replying energetically to that of the enemy."

**Gen. Petain is Happy.**

Paris, March 15.—Deputies Lauraine and Pate, members of the Army Committee, have returned from Verdun. They declare the conditions there to be excellent. General Petain reassured them, saying:

"I now feel happy and am certain of ultimate success."

**Austria Calls Mere Boys.**

Vienna, March 15.—A decree soon to be published will call to the colors youths born in 1898.

**French Take Greek Isle.**

Athens, March 15.—French troops have occupied the Greek Island of Mourto.

**Austria Wars on Portugal.**

Rome, March 15.—Austria has declared war against Portugal, it was announced here today.

**Roumania Digs Trenches.**

Bucharest, March 15.—Thirty thousand Roumanians are digging trenches along the Danube facing Bulgaria. Movements of Roumanian troops toward the Bulgarian frontier continue. The Hungarians are entrenching also on the road to Orsova near the famous Iron Gate of the Danube, on the Austro-Roumanian frontier.

**Von Tirpitz Dismissed.**

London, March 15.—The Rome Wireless Service reports that Admiral Von Tirpitz has been dismissed as head of the German Admiralty, and that his illness was announced to cover his dismissal.

**Germans in Africa Routed.**

London, March 15.—The German army in German East Africa has been decisively defeated by British forces under General Smuts, and is retreating in disorder, it was officially announced today.

**Blow Up English Trench.**

Berlin, March 15.—German war statement:

Western theatre—"We blew up advanced English positions in the region of Neuve Chappelle, together with their occupants. The English are bombarding Lens heavily. French artillery has been very active against our positions at Ville Aux Bois, northwest of Rheims, and also in Champagne."

## DUTCH STEAMER OUT OF NEW YORK DAMAGED

London, March 15.—A wireless from the Dutch steamship Jan Van Nassau says that she has been damaged at sea, but gives no details. The vessel left New York recently for Rotterdam. She is a new steamship of 3,300 tons.

**GREEN IS CONFIRMED.**

Albany, March 15.—The Senate today unanimously confirmed the nomination by Governor Whitman of State Excise Commissioner George E. Green, of Binghamton, as commissioner for a full five-year tearm. from April 1 next.

## SCHOOLS FAIL TO GET APPROPRIATION

### Board Informed That Money for Manual Training Work Is Not Available.

Dr. Henry M. Maxson, superintendent of schools here, informed the Board of Education at its meeting last night that the State had thus far failed to provide the usual appropriation for the support of the manual training departments of the public schools, and the secretary was instructed to communicate with the State authorities regarding the matter.

The bond of William H. Dennick, who has secured the contract for building the new Emerson avenue school, was approved and filed. A communication was received from the State Board of Education informing the board that copies of the contract had been received and filed.

The board received a petition from the Plainfield Mothers' Association requesting that ample facilities be provided at the high school for the serving of school lunches, it having been intimated that the room used for that purpose was to be taken for an extension of school work. The petition was signed by three hundred persons. It was referred to the school committee.

Dr. Maxson presented a report on the recent convention of the National Association of School Superintendents held at Detroit. This was listened to with much interest, after which it was filed. The rest of the business of the evening was chiefly of a routine nature, during which there was an informal discussion of school matters in general.

## ASTOR CASE OUT OF CHANCERY COURT

### Contractor Made No Claim Against Owners—Will Conduct Sale.

At a hearing held in the Court of Chancery, Newark, yesterday on the lease of the Astor Theatre of this city, attorneys for the Meyer Contracting Company disclaimed any desire or intent to sell the interest of Abrams and Dreier, owners of the building and the lease, and the restraining order against the sale prayed by Judge William Newcorn, attorney for Abrams and Dreier, was dismissed.

This leaves the contracting company free to execute its judgment against whatever interest Joseph Coven, former lessee, may have in the Astor, and the sale will probably be conducted on the supposition that he holds title in the lease, although this claim was not recognized by the court and such sale will not interfere in any way with the operation of the Astor, or with the owners of the theatre. Coven formerly had a ten year lease on the theatre building. He contracted for improvements to be made, but sold his lease back to Abrams and Dreier with seven years yet to run. The Meyer Contracting Company, which made the improvements, brought suit to collect $3,700 due on the remodeling. Before selling out his interest Coven signed a contract releasing the owners or future owners from any liability for work done during his lease. This release was set out by Judge Newcorn in his answer to the original lein suit.

The Meyer Contracting Company will dispose of all Coven interests in the theatre through a sheriff's sale, hoping later to establish that he still possesses title to the lease.

## BOY EPILEPTICS RUN AWAY FROM STATE HOME

Robert Dean, aged 17, and William Brown, aged 15, both colored, were picked up here yesterday as escapers from the State epileptic home at Skillman. They were sent back there yesterday afternoon.

**FIELDER'S SEC. GETS $7,500 JOB.**

Trenton, March 15.—The State Board of Public Utility Commissioners yesterday appointed L. Edward Herrmann, of Jersey City, as its counsel, to succeed Frank H. Sommer, of Newark, who recently resigned become dean of the New York Unisity Law School. The place pays $7,500 a year, and the term is at the pleasure of the board. Mr. Herrman is the secrtary to Governor Fielder, but will resign that position at once. The Utility Board is composed of three Democrats, and the new counsel is also a Democrat.

**SESAME CLUB MEETING.**

The Sesame club will meet at 10:30 o'clock tomorrow morning at the home of Mrs. Charles W. Foster, 925 West Seventh street.

**FIND A BICYCLE.**

A bicycle found on Myrtle avenue in the borough, Monday night, can be had by the owner calling at borough police headquarters and proving property.

**Reduce Youru Automobile Expense.** by having the little repairs attended to before they become large. Martin Automobile Co.—Adv. 2-28 3-15 ***

## MUST PAY $4 TO WIFE AND CHILDREN

### John Huther Will Make Bond Rather Than Go to Jail.

John Huther, aged 24 years, who left his wife and two children here recently, was arraigned in court this morning on a charge of non-support. Huther was arrested in Hawthorne, where he has been working as a night watchman. His wife appeared against him. She has one child five years old and another four. Judge De Meza ordered Huther to pay $4 a week to the support of his family and demanded a $400 bond to insure the order being carried out.

Huther didn't understand the meaning of the bond and asked if it was absolutely necessary. "It is unless you want to spend a year or two in jail," the Judge told him. "I'll never go to jail for any woman," remarked the defendant.

## WITH U. S. MARINE FORCES IN HAITI

### Rowland B. Wyckoff, of South Plainfield, Helping to Protect American Interests.

With the expeditionary force of U. S. Marines now in Haiti for the protection of American interests in that wartorn little isle, is Rowland B. Wyckoff, of South Plainfield.

Rowland, who is a nephew of Mrs. Elizabeth Sumner, of South Plainfield, is a fighting unit of that highly-efficient military arm of the government service—the United States Marine Corps. Marines wear a distinctively military uniform and they perform a soldier's duties while roving the seas aboard ship. They are always landed first when trouble threatens, and they bear the brunt of the initial fighting. Usually these "soldiers of the sea" are able to cope with any situation which may arise abroad without having to call in the army to assist.

Young Wyckoff enlisted in the United States Marine Corps at its Newark recruiting station on November 5, 1915, and already has had many and varied experiences as a member of that gallant organization, "the oldest branch of the service."

## SEARCH BEING MADE FOR HEIRS TO $150,000

Princeton, March 15.—James A. Higginson, a tailor at 58 Nassau street, Princeton, is making a search all over the country for a McAvoy family which he says has an estate valued at $150,000 awaiting it somewhere out in Ohio. The tailor has information to lead him to think that the family lives in New York or New Jersey.

The property is in Lisbon, Columbia county, Ohio, and is known as the James W. Reilly estate. The owner died some years ago. The heirs, who, the Princeton tailor asserts, will come in for the fortune are Mary Jane McAvoy, James McAvoy, Ellen McAvoy, and William McAvoy, formerly of Dundalk, Ireland.

## PLAINFIELD MEN TO MANUFACTURE VAULTS

Elizabeth, March 15.—The Norwalk Vault Company filed application for a charter of incorporation here today. Incorporators are W. Fred Willcox, of Plainfield; Raymond C. Brown, of Brooklyn, and Rowland G. Bush, of Plainfield. Captital authorized is $35,000, of which $1,000 has been paid in. The company will manufacture and sell vaults and will have an office at North avenue and Berckman streets, Plainfield, with Mr. Willcox as agent.

## BANK OF NEW YORK 132 YEARS OLD TODAY

New York, March 15.—The Bank of New York today celebrated its 132d anniversary of the establishment by a group of merchants under the legal guidance of Alexander Hamilton. The bank still occupies the site at the corner of Wall adn William streets it purchased in 1797. It is the oldest bank in the State.

**CANDIDATE FOR GOVERNOR.**

Thomas Laughran, director and former president of the Jersey City Board of Education, one of the charter members of the Hudson County Progressive Republican Association, has formally announced his candidacy for gubernatorial honors this year. He will enter the fight for governor in opposition to the candidacy of George L. Record, whom he brands as a boss.

—Armstrong's prescriptions can be refilled only at Miller's Pharmacy, 401 Park avenue, Mr. Miller having purchased all prescriptions dating from 1868 to present time.—Adv. ***

## WARDEN OSBORNE FREED BY COURT

### Charge of Perjury Against Him is Dismissed on Technicality.

White Plains, N. Y., March 15.—The case against Thomas Mott Osborne, former warden of Sing Sing prison, was dismissed in the Supreme Court here today.

Warden Osborne was on trial for perjury in connection with alleged misstatements of conditions made to Dr. Diedling, who went on a tour of investigation without authority from the Prison Commissioner. A dismissal of the case was ordered on the technical grounds that he could not have been guilty of perjury in his statements to Dr. Diedling, whether truthful or not, as that individual was not an authorized agent of the Prison Commission in seeking facts concerning conditions in Sing Sing.

## SHIP FUND SWELLED BY SEVEN NEW ONES

### Children Responding Readily to Appeal to Plainfield Daily Press.

Four children from one family, two from another and one from a third today contributed ten cents each to the Marjorie Sterrett battleship fund through the Plainfield Daily Press. The latest donations were received from John, Dorothy, Lillian and Gerald Christiansen; Charles and Ernest Brick and John T. Hart. Charles and Ernest Brick sent the following note with their two contributions: "We are sending you two dimes to help a worthy cause, the 'U. S. S. America.' This is a chance for all."

Present indications are that "all" will be enrolled among the Plainfield battleship aides between now and the time Marjorie Sterrett's goal is realized. The response to the appeal of the Plainfield Daily Press has been prompt and gratifying and it is hoped that the grand list will contain the name of every Plainfield school pupil. A letter should accompany each contribution and these will be published.

Those who have already sent in their dimes are counting the days to March 24, when the first production of "Defense or Tribute," a five reel motion picture, will be shown at Proctor's Theatre, under the auspices of the Plainfield Daily Press. Local educational and well known professional men have given the picture the highest endorsement and now the younger generation are looking forward to seeing the production either on March 24 or 25.

## COUNTY CLERK ASPIRANTS LOOMING UP IN UNION

Elizabeth, March 15.—County Clerk Abram P. Morris will, it is understood, be a candidate at the primaries on the Democratic ticket to succeed himself. William A. Leonard, who was being pushed for the appointment as county clerk for the ad interim term, but who was sidetracked for Mr. Morris, is understood to be still in the ring. Mr. Morris, who is a Hillside resident, succeeded the late James C. Calvert, Republican.

The Republican organization, too, is not suffering from a dearth of aspirants for the place. There are two candidates now in the courthouse who are very much in the race. They are Neil McLeod, Jr., a deputy in Mr. Morris' office, and Edward Bauer, assistant county register. Both are residents of Elizabeth. Lieutenant Colonel William B. Martin, a member of the Elizabeth Excise Board, is another possibility as a candidate.

## STREET CAR HITS FORD; IT IS "SLIGHTLY BENT"

A Fourth street car yesterday afternoon ran into a Ford runabout on Front street, near Park avenue. The machine was owned by John D. Loizeaux and driven by Andrew Palmer. It was "slightly bent," according to the report of police headquarters. No one was injured.

**WILL SELL FARM STOCK.**

An assortment of farm stock and implements will be sold at auction tomorrow afternoon at the farm of W. I. Bell, formerly known as the Valentine farm, at road ending Central avenue, by Robert Murray, the local auctioneer. One horse and a Jersey cow, a number of chickens and a complete set of farming implements will be sold.

**PRINCE OF WALES RELIEF.**

The Prince of Wales Relief for Soldiers and Sailors will meet in the parish house of Grace P. E. church tomorrow morning at 11:30. Immediately after the routine session of the society, a meeting of especial interest to all members will be called by the chairman, Mrs. Rufus Delafield.

Mr. and Mrs. Ch[illegible] of Vine street, ar[illegible] of a daughter, born this [illegible]

# CARRANZA SOLDIERS MUTINY; KILL COMMANDER AND DEFY THE U. S.; WILL JOIN VILLA BANDITS

### 13TH CAVALRY RUSHED TO PRESIDO, TEXAS, TO PREVENT ATTACKS ON AMERICAN CITIZENS BY REBELS NEAR THERE.

## TOWN IN NEW MEXICO TAKEN, IS REPORT

**Secretary Baker Denies Troop Train Was Blown up by Mexicans—4,500 American Cavalrymen Begin Hunt for Villa Despite Alarming Conditions on the Border—No Comment on Reported Delay by Funston.**

Presido, Tex., March 15.—Carranza troops at Ojinaga, the Mexican town just across the border from here, have mutinied and killed their commander, General Rojas. The mutiny occurred last night, but it was not until today that early reports of a revolt were confirmed. The mutinist soldiers are said to have declared their intention of joining Villa and opposing any U. S. troops that try to enter Mexico. Troops of the 13th U. S. Cavalry arrived here from Marfa today to guard against an attack on Presido by the revolting Carranzistas.

**No News From Hachita.**

Washington, March 15.—Secretary of War Baker today denied reports that a troop train had been blown up en route to the border. He declared that he had no information on the subject. He declined to comment on reports that General Funston had requested an indefinite delay before beginning operations in Mexico. General Scott, chief of staff, made vigorous denial of reports that the War Department intended to call off the summer training camps because of the Mexican crisis. He said no action of the kind was contemplated. The general staff was without any information of the reported capture of Hachita by Carranza troops.

**United States Troops Cross Border.**

San Antonio, Tex., March 15.—United States Cavalry to the number of 4,500, today crossed the border into Mexico as part of the punitive expedition to catch Villa. According to report, the crossing was made from Columbus, N. M

**20,000 More Men for Army.**

Washington, March 15.—Senator Chamberlain, chairman of the Military Affairs Committee, introduced in the Senate today a joint resolution adopted yesterday by the House, providing for an increase of approximately 20,000 men for the army. The resolution was reported favorably earlier in the day by the committee.

**Socks for U. S. Soldiers.**

Milwaukee, March 15.—Factories here that have been turning out socks for the Allied troops have received inquiries from the United States Government, asking for information concerning their ability to supply socks for the army.

**Censorship Begins Today.**

El Paso, Texas, March 15.—It is reported that a military censorship will be placed on all news from El Paso, beginning this afternoon.

## ARMY IS PATHETIC ADMITS COL. GLENN

### U. S. Officer Principal Speaker at Sphinx Club Dinner.

"I tell you the American army is the most pathetic thing that ever came along in history, and other nations realize this even better, perhaps, that we do ourselves," was the startling declaration of Colonel Edwin F. Glenn, U. S. A., chief of staff of the eastern department, at the monthly dinner of the Sphinx Club given at the Waldorf Astoria last night. Col. Glenn was the first speaker of the evening and responded to the toast "The Army." He sat at the right hand of R. F. R. Huntsman, of Plainfield. Mr. Huntsman, who is advertising manager of the Brooklyn Standard-Union, and treasurer of the Sphinx Club, acted as toastmaster of last night's dinner. To the left of Mr. Huntsman was Rear Admiral Robert E. Peary, whose toast was "The Navy." The other speakers included ex-Congressman William M. Calder, Brig. Gen. John G. Eddy, of the National Guard of New York, and Lawrence W. Luellan, the inventor of a system of mobile coast armament now being considered by the Ordnance Department of the army.

## GIRL FOUND IN ROAD; FAKING, FATHER SAYS

Bessie Thomas, aged 20 years, colored, was found lying in the middle of Richmond street, in front of 849, at 11:10 last night. William Shinan found the girl and reported to police headquarters. She said she lived at 821 Richmond street and when taken home her father said that she was "faking." The girl was unruly, he said, and after an argument with her parents had left home. He believed she lay down in the road seeking sympathy.

**"THE THREE PALS" DANCE.**

Jacob Schlick, Leonard Schlick and Herman Theis, Jr., who are known as the "Three Pals," will conduct a social and dance in Saengerbund Hall Friday night. Halbforster's orchestra, of Elizabeth, will furnish the music, and the trio assures all attending a very enjoyable time. "The Three Pals" have been on the Gesang and Turn Verein entertainment committee for the past year, and were responsible for several of the successful social events which the organization conducted during that time.

**DR. ZELIE TO SPEAK.**

Rev. Dr. J. S. Zelie, pastor of the Crescent Avenue Presbyterian church, will address the union meeting to be held tonight at the Park Avenue Baptist church. The members of the Seventh-Day Baptist Congregational, Crescent Avenue and Park Avenue churches will join in this service. Rev. Dr. B. S. Hudson and Rev. Edwin Shaw will also be present.

**H. C. WHITE RE-APPOINTED.**

Henry C. White, of North Plainfield, has been re-appointed a member of the State Board of Conservation and Development, by Governor Fielder.

## LOCAL BRIDGES MAY SOON BE REPLACED

### Freeholders Also Planning to Do Away With Dangerous Curve.

The bridge committees from the Union county and Somerset county Boards of Freeholders will hold a conference in this city Saturday afternoon for the purpose of discussing a proposition to replace the Westervelt avenue and Terrill road bridges over Green brook with modern concrete structures. The Union county committee, composed of S. P. T. Wilbur, of Plainfield, and Freeholders Perry, of Westfield, and Hall, of Fanwood, have had the matter under consideration for a long time and are making every effort to secure co-operation on the part of the Somerset county officials. Both the bridges mentioned have been doing duty for many years.

The Union county Freeholders have arranged to rebuild Mountain avenue from the Somerset county line at Scotch Plains to Mountainside, and it is probable that this work will result in the elimination of a curve now existing in Mountian avenue at Terrill road. The curve has been a danger point to both automobilists and pedestrians and the officials of Mt. St. Mary's College are especially anxious that it be done away with. At a meeting of the Freeholders, Monday afternoon, David T. Kenney, of the borough, who owns considerable ground in the vicinity, offered to donate sufficient land to the county to straighten the road. Solid concrete has been decided upon as the material for rebuilding Mountain avenue and when it is put down the thoroughfare will be one of the finest in Union county.

**ENTERTAINED CARD CLUB.**

Mr. and Mrs. Walter L. Hetfield, Jr., of East Second street, entertained the card club, of which they are members, at their home on Monday evening. There were five tables in play.

NEW SPRING WASH GOODS

THE SEASON IS NOW AT HAND WHEN YOU SHOULD BE BUYING THAT NEW DRESS OR DRESSES. WE HAVE ANTICIPATED THAT DEMAND, AND HAVE COLLECTED TOGETHER ONE OF THE FINEST ASSORTMENTS OF ALL WHITE, PLAIN AND FANCY WEAVES, FANCY CHECKS, STRIPES AND FIGURES IN THE SEASON'S BEST COLORED COMBINATIONS IN VOILES, SEED CLOTHS, SARATOGA SUITINGS, SHADOW MARQUISETTE, BASKET WEAVE SUITING, PALM BEACH SUITINGS, STRIPE MARQUISETTE, LACE VOILES, GABARDINE STRIPES, PRINTED FLORAL VOILES, FRENCH GINGHAMS, GALATEAS, PERCALES, SILK STRIPE MAODRAS, SILK FINISHED POPLINS, PLAIN VOILES, WHITE AND ALL COLORS; COTTON CREPES, SILK CREPES AT PRICES RANGING FROM ..... 10c TO 50c

We would take great pleasure in showing you these newest Fabrics at anytime, whether you are prepared to buy now or later.

Plainfield's headquarters for assortment of Wash Goods, Force's.

You get S. & H. Green Trading Stamps with all purchases here and guarantee that our prices are as low as anywhere.

Store Opens Daily at 8:30.

A. E. FORCE & Co.

"THE WHITE STORE"

Pictorial & Home Journal Patterns Sold by us.


# DUNELLEN

**All the Happenings of the Day in Plainfield's Hustling Suburb.**

## SAYS CONDITIONS IN STATE OF WASHINGTON ARE IDEAL

Walter Brown, who moved with his family from this borough to Tacoma, Washington, last September, has come East on business. He is stopping with his father, John Brown, of Bound Brook. Mr. Brown speaks highly of the State of Washington. He likes the people, the climate and general business conditions. He has been employed in a railroad repair shop at Tacoma, but he has given this position up and leased a produce farm just outside of the city limits. When he left Tacoma the grass was two inches high and rose bushes were in bud. Fresh eggs were plentiful and selling at eighteen cents a dozen.

## MRS. ANNIE RIKEMAN DIES IN HER 68TH YEAR

Mrs. Annie Rikeman, aged 69 years, died at the home of her daughter, Mrs. Rene P. F. VonMinden, yesterday afternoon, after a short illness with heart trouble. The deceased had lived with her daughter for the past five years, coming here from Philadelphia. She was the widow of Joseph Rikeman, who died in 1872.

The deceased was an estimable woman and highly esteemed by all who knew her. She is survived besides Mrs. VonMinden by a brother, Isaac Mann, of Pennsylvania. The funeral will be held at Mrs. VonMinden's home at 2:30 o'clock Friday afternoon. Burial will be at the Middlesex Hillside cemetery.

The Methodist and Presbyterian churches will hold a union prayer service in the Methodist Episcopal church this evening.

Rev. D. W. C. Ramsey, who has been suffering from lumbago, was able to be out yesterday.

The monthly meeting of the Sunday-school Board of the M. E. Sunday-school was held at the home of H. S. Townley, last evening.

The factory of the Harris, Silver, Baker Company has been shut down for a few days to allow repairs to be made to the machinery.

Mr. Carrol and family, who have lived in the house on the property of the Gabrielle & Schall Chemical Company, will move elsewhere in town shortly.

Bertram Voorhees, son of Wickoff Voorhees, is ill.

Carl Hoffman has taken a position as linesman with the Public Service Company. He is located in Plainfield.

Mrs. Holman has been on the sick list for the past few days.

The First and Seventh-Day Baptist churches will hold a union prayer service in the First Baptist church, this evening.

In announcing the names of the music committee of the Methodist Episcopal church the name of Miss Estelle Eick was included through an error.

### WILL SEW FOR SOLDIERS.

The society recently formed by the women of the vicinity to make surgical supplies for the wounded soldiers of the contending European powers will meet in the Baraca room of the Presbyterian church at 2 o'clock tomorrow afternoon.

Harry Dodwell was brought home from the Muhlenberg Hospital yesterday by C. T. Voorhees in his automobile.

Mrs. William H. Clum has returned from Elizabeth, where she spent a little over a week visiting her niece, Mrs. Ward Collins.

Jacob Snell, who has been ill with the grip since the forepart of last week, shows little improvement.

### THREATENED WITH PNEUMONIA.

Paul Smith, son of Mr. and Mrs. A. E. Smith, of Front street, is threatened with pneumonia. He was taken ill in school yesterday morning. Later a physician was summoned.

### TO GIVE A FARCE COMEDY.

At a business meeting of the Presbyterian C. E. Society held in the Baraca room last evening, it was decided to give a farce comedy, "The Eloping of Ellen," sometime during May.

### BUILDING BOOM IN SIGHT.

Contractor Edward Daniels believes that the advent of real spring weather will see a boom in the building trade in this borough. Mr. Daniels bases his opinion upon the number who are talking of building. Speaking of the advance in building materials as a retardent, Mr. Daniels said that people who are thinking of building have found upon investigating that this advance has only increased the cost of building an average type of house $75.

## *Scotch Plains, Fanwood*

George Johnson, the township collector and local member of the County Republican Committee, is detained at his home on Westfield avenue by rheumatism.

### ENTERTAINED CLUB.

The Misses Lydia and Hannah Hayes, of Martine avenue, entertained the members of the Tuesday Afternoon Literary club at their home yesterday afternoon, when an interesting time was spent discussing the literature and art of England. Several of the members read papers on the more prominent authors and artists, and at the close of the meeting, refreshments were served.

Mrs. Joseph E. Rhodes, of Midway avenue, has returned from spending several weeks in New York, where she stopped at the Hotel McAlpin.

Mrs. Henry L. Jespersen, Sr., of Martine avenue, has been entertaining Mrs. M. L. Banks, of St. Paul, Minn., for several days.

### ELECTED PRESIDENT.

Kenneth Drake has been elected president of the eighth grade, School No. 1. The graduating class this year is a large one, and will undoubtedly stand high among those that have gone before.

### ACTED AS PEACE-MAKER.

Holding session in the Borough last night, Recorder Charles Sheelan acted as peacemaker in a quarrel among the Italians residing in the colony located on LaGrande avenue. The trouble was started by several youngsters calling each other names, and grew until they began breaking windows and destroying other things. After hearing both sides air their troubles, the Recorder fined them enough to replace the windows and let them go with a warning.

Mr. and Mrs. Harry K. Woodbridge, who have resided on Paterson road, the borough, for several years, have removed to Park avenue, Scotch Plains.

### SUB-ROSA CLUB MEETS.

A meeting of the Sub-Rosa club was held last night at the home of Miss Ruth Dunn, of Front street, and was largely attended. At the end of a short business meeting, a social time was enjoyed, with dancing and music, at the conclusion of which refreshments were served.

Mrs. Thomas Whiteneck, who has been ill at her home on Forest road for several months, is slowly recovering.

### J. F. CLARK IMPROVING.

John F. Clark, who was operated on at Muhlenberg hospital last week for appendicitis, is reported to be improving slowly and will be able to be removed home in another ten days.

Marion Storr, of Depot Circle, is detained at home by the measles.

## INFORMAL PROGRAM ENJOYED BY PARENT-TEACHER ASS'N

The Irving-Jefferson Parent-Teacher Association met in the Jefferson School auditorium yesterday afternoon for its monthly session. During the afternoon vocal selections were given by the pupils of the school among which were songs by the kindergarten, Annie Riznik, children of the first grade and second grade; piano solos by Esther Hazeltine, Emma Goodenough, Helen Babcock, Florence Goodenough, violin selections by Cecil Newcorn and Gerald Hight.

A social time followed the meeting and refreshments were served under the direction of Mrs. John E. Dunn, chairman of the refreshment committee. The annual meeting of the association will be held next month.


### GOOD BACKS FOR BAD.

**Plainfield Residents Are Learning How to Exchange the Old Back for a Stronger One.**

Does your back ache, feel weak and painful?

Do you suffer headaches, languor and depression?

Is the urine discolored, passages irregular?

The kidneys may be calling for help.

Weak kidneys cannot do their work.

Give them the help they need.

To cure a kidney backache you must cure the kidneys.

Use a tested and proven kidney remedy.

Doan's Kidney Pills have stood the test.

Convincing proof of merit in Plainfield endorsement.

Mrs. C. B. Coriell, 60 Maninng avenue, Plainfield, says: "I suffered from kidney disorders for years, and the principal symptom was a severe backache. Since I learned of Doan's Kidney's Pills, I have taken them off and on, and they have always acted like magic, giving me prompt relief."

Price 50c, at all dealers. Don't simply ask for a kidney remedy—get Doan's Kidney Pills—the same that Mrs. Coriell had. Foster-Milburn Co., Props., Buffalo, N. Y.—Adv.


### WILLIAM WILLETT.

**Former Sing Sing Convict Figures In the Osborne Trial.**

Photo by American Press Association.

## BRANDEIS IS UNFIT, SAYS SENATE LETTER

### Protest Is Lodged Against His Confirmation.

Washington, March 15. — A letter bearing the signatures of former President Taft, Elihu Root, Joseph H. Choate and other eminent lawyers and jurists, declaring that Louis D. Brandeis is "not a fit person to be a member of the supreme court of the United States" was filed with the senate committee on the judiciary.

The letter also was signed by Simeon D. Baldwin of Connecticut and Francis Rawle of Philadelphia. All of the men named have served as president of the American Bar association. The communication contained this statement:

The undersigned feel under the painful duty to say to you that in their opinion, taking into view the repute, character and professional career of Louis D. Brandeis, he is not a fit person to be a member of the supreme court of the United States.

The protest made a profound impression upon members of the senate. Senators close to the administration were disturbed and admitted that the fight on the nomination will be conducted with great determination.

It was said that some sensational speeches are to be made when the senate takes up the Brandeis nomination in executive session and that the protest will result in attacks on Taft, Root and others who have criticised President Wilson's nominee to the supreme court bench. Indications are that the debate on the nomination will be protracted.

Hearings were reopened before the senate subcommittee. William F. Fitzgerald of the brokerage firm of Towle & Fitzgerald, Boston, was the principal witness. He was called at the request of Senator Weeks to testify regarding the alleged connection of Mr. Brandeis with the Old Dominion Copper and Smelting company case, in which a refund of $2,000,000 from promoters was sought by the company.

## ASKS LIBEL ON APPAM CARGO

**Part of Goods Removed by Captors, Captain Charges.**

Norfolk, Va., March 15.—Captain Henry G. Harrison, who commanded the British liner Appam, filed libel proceedings for possession of the vessel's cargo when she was captured by the German raider Moewe on Jan. 15. He charges that part of the cargo has been removed by Lieutenant Berg and his crew. The cargo is valued at $800,000.

### EAGLES TO HOLD A FAIR.

Somerville, March 14.—What has every appearance of being one of the best fairs held here will be that of the F. O. Eagles, April 26-29. A contest will be held between the fire companies of Raritan, Bound Brook and Somerville as to which is the more popular company of all departments.

## C. H. FROST DIRECTOR IN AMERICAN LEGION

The annual meeting of the American Legion, an organization formed last winter, to co-ordinate the services of citizens with military training and technical equipment that would be useful in case of war, was held yesterday afternoon at the Down Town Association, New York.

Arrangements were made for the issuance before long of the first number of an official organ to be known as The Legion Call, and other plans for extending the work of the organization were discussed.

Theodore Roosevelt, William H. Taft, Elihu Root, Jacob M. Dickinson, Henry L. Stimson, Luke E. Wright, George von L. Meyer, Truman H. Newberry and Charles J. Bonaparte were re-elected members of the council.

Officers and directors were chosen as follows: President, Alexander M. White, New York; vice-president, Roy D. Jones, Boston; treasurer, Nelson Lloyd, Syosset, L. I.; secretary, Dr. John E. Hausmann, New York; directors, E. Ormonde Power, Theodore Roosevelt, Jr., Arthur Sullivant Hoffman, Henry Rogers Winthrop, Courtland Smith, Henry Collins Walsh, Frederick Trevor Hill and W. T. Hornaday, of New York; Regis Henri Post, of Bayport, L. I.; Charles H. Frost, of this city, and Samuel Wesley Long, of Wilmington, Del.

—An inefficient office helper may serve to turn the tide against you in many a possible business transaction. Do you read the classified ads?


PLAINFIELD THEATRE

Counihan & Shannon, Props. and Mgrs.
The House of Varieties

TODAY—Last Times
The Emperors of Music
THE GREAT LUND FAMILY
Vaudeville's greatest acrobatic Act
THE GEORGE DAVIS FAMILY
4 OTHER HIGH CLASS ACTS 4
And the Big Special Added Attraction
CHARLEY CHAPLIN
In One of His Best
Matinee, 2:15—5c and 10c.
Eve., 7 to 11—10c, 15c, 25c.

TOMORROW, FRIDAY AND SATURDAY
A miniature musical comedy with special scenery and beautiful costumes
"THE GIRLS FROM NOWHERE"
With 10 pretty and clever Singers and dancers
5 OTHER BIG TIME ACTS 5
And feature photoplays including the third episode of the great Pathe serial
"THE IRON CLAW,"
With Pearl White, Creighton Hale and Sheldon Lewis.

SPECIAL FRIDAY
Henry Walthall & Edna Mayo in "THE STRANGE CASE OF MARY PAGE"

COMING SOON
The Victor Herbert Masterpiece
"THE PRINCESS PAT"

COMING SOON
The highest salaried attraction in Vaudeville
SYLVESTER SHAFFER
And His Own London Co.

NEXT MONDAY
Matinee and Night
BOSTONIAN BURLESQUERS
With
FRANK FINNEY
and an all star cast and chorus of
30—Broadway Beauties—30
Matinee, 2:15—25c, 35c, 50c.
Night, 8:15—
25c, 35c, 50c, 75c, $1.00.
Seats now.



U. S. ASTOR THEATRE

235 WEST FRONT ST., Plainfield, N. J.
Plainfield's Leading Photoplay Theatre

Today and Tomorrow
CHARLES CHEERRY
In
THE MUMMY and THE HUMMING BIRD
A Paramount Picture in 5 parts

Friday and Saturday
Again we present that noted star—
PAULINE FREDERICK in
BELLA DONNA
One of the finest Paramount Pictures ever released.
Take advantage. Be on hand early for seats.
A Paramount Picture, 5 parts.

For good photoplays and the best the market affords the U. S. Astor leads.
The best first always here.

PRICES
Matinee—Adults 10c.
Children—5c.
Evening—10c and 15c.

Millinery

TOMORROW we shall formally open for the Spring Season our Millinery Department, presenting an exclusive display of Parisian models, and conceptions from our own experts.

IN CONNECTION WITH WHICH

A magnificent line of New Silk and Lingerie Waists, Hosiery, Gloves, Parasols, Neckwear and Children's Wear will be on display.

THIS IS A PERSONAL INVITATION TO YOU

Varley's

The Paris Store, West Front Street



PROCTOR'S

10c CONTINUOUS 2 TO 11 P. M. 10c
The World's Best Photoplays
CHANGED DAILY

TODAY
MAUDE GILBERT and WM. TOOKER in
"THE FOOL'S REVENGE"
A Wm. Fox Feature
And the third episode of
"THE IRON CLAW"
With PEARL WHITE

THURSDAY
Extraordinary Attraction—
A Picturization of Elinor Glynn's Most Famous Novel
"THREE WEEKS"
Also CHARLIE CHAPLIN in "THE BANK"

FRIDAY
The Sequel of "Three Weeks",
"ONE DAY"
A Modern Romance Burning with Passionate Resistless Love.
And the 11th Episode of
"THE RED CIRCLE"

SATURDAY
BESSIE BARRISCALE in
"HONOR'S ALTAR"
And
CHARLIE CHAPLIN
in "HIS FIRST VACATION"
A Mammoth 3-reel Comedy Revue of His Comic Capers

The Photoplays presented at this theatre are distinctly different and of a superior grade than those offered at the smaller picture places.



Steady Work for Good Men

A limited number of men can secure positions as motormen or conductors on Public Service Railway by applying at Waiting Station, Watchung Avenue, Plainfield, any Friday between 9 o'clock and noon.

All-year jobs at good pay.



The man who has a diploma from the School of Experience is pretty well fixed.

Press printing is the result of more than thirty years' practical experience and ceaseless striving to produce the best.

*Whether a job is large or small—simple or intricate—you can depend on us to give it full measure of experienced attention, which assures perfection in the finished printing.*

*We consider it an important part of our obligation to customers to render valuable and helpful service in perfecting the details of their printed matter. Test our service now.*

PLAINFIELD PRESS COMPANY,
193 NORTH AVENUE

*THE SERVICE SHOP*

## PERSONAL.

Miss Margaret Adams, of West Front street, has been detained at home by illness during the past few days.

Mrs. J. W. Sandford, of Stelle avenue, who underwent an operation for appendicitis several days ago, was reported today as resting easy.

Mr. and Mrs. Harry Wierenga, who have been residing at 223 West Fourth street, have removed to 302 Grant avenue.

Mr. and Mrs. Thomas Keenan, of East Fifth street, are the parents of a baby boy, who came to their home Monday afternoon.

Mrs. DeWitt P. Brokaw, of Myrtle avenue, who has been seriously ill with pneumonia, was reported today as being much improved and practically out of danger.

Miss Anna Warnock, of Craig place, has resigned her position in the law offices of V. W. Nash, Jr., to accept one as private secretary with the head of a New York concern.

Alex Vars, of Putnam avenue, is detained at home by an attack of the grip.

Edward C. Searing, of Park avenue, foreman of the Daily Press composing room, is able to be about again after an illness of six weeks with rheumatism and complications and expects to return to work within a short time.

J. A. Staats and his father, John H. Staats, of Mountain avenue, who have been spending the past two months at Crescent City, Florida, are expected home today.

Corporation Counsel and Mrs. Charles A. Reed, of Woodland avenue, who have been spending the winter in Florida, will return to Plainfield about March 25.


### CREAM FOR CATARRH OPENS UP NOSTRILS

**Tells How To Get Quick Relief from Head-Colds. It's Splendid.**

In one minute your clogged nostrils will open, the air passages of your head will clear and you can breathe freely. No more hawking, snuffing, blowing, headache, dryness. No struggling for breath at night; your cold or catarrh will be gone.

Get a small bottle of Ely's Cream Balm from your druggist now. Apply a little of this fragrant, antiseptic, healing cream in your nostrils. It penetrates through every air passage of the head, soothes the inflamed or swollen mucous membrane and relief comes instantly.

It's just fine. Don't stay stuffed-up with a cold or nasty catarrh—Relief comes so quickly.—Adv.



### PUT STOMACH IN FINE CONDITION

**Says Indigestion Results From An Excess of Hydrochloric Acid.**

Undigested food delayed in the stomach decays, or, rather, ferments the same as food left in the open air, says a noted authority. He also tells us that Indigestion is caused by Hyper-acidity, meaning, there is an excess of hydrochloric acid in the stomach, which prevents complete digestion and starts food fermentation. Thus everything eaten sours in the stomach, much like garbage sours in a can, forming acrid fluids and gases which inflate the stomach like a toy balloon. Then we feel a heavy, lumpy misery in the chest, we belch up gas, we eructate sour food or have heartburn, flatulence, water-brash or nausea.

He tells us to lay aside all digestive aids, and, instead, get from any pharmacy four ounces of Jad Salts and take a tablespoonful in a glass of water before breakfast and drink it while it is effervescing, and, furthermore, to continue this for a week. While relief follows the first dose, it is important to neutralize the acidity, remove the gas-making mass, start the liver, stimulate the kidneys and thus promote a free flow of pure digestive juices.

Jad Salts is inexpensive and is made from the acids of grapes and lemon juice, combined with lithia and sodium phosphate. This harmless salts is used by thousands of people for stomach trouble with excellent results.


### NEW JERSEY CENTRAL

**TRAINS LEAVE PLAINFIELD.**

For New York—2.10, 3.41, 5.08, 5.40 (7.26 except holidays), 7.41, 7.44, (7.55 except holidays), 7.58, 8.12, 8.30 (except holidays), 8.36, 8.42, 8.59, 9.29, 9.53, 10.26, 11.27, 12.12 p. m.; 12.34, 12.58, 1.49, 2.20, 2.25, 2.29, 2.55, 3.11, 4.01, 4.13, 4.36, 5.39, 6.25, 6.47, 7.41, 8.27, 9.27, 9.30, 10.15, 10.36, 11.43 p. m. Sunday—2.10, 3.41, 5.40, 7.23, 7.58, 8.52, 9.34, 9.40, 10.37, 12.12 p. m., 12.29, 12.58, 1.17, 2.09, 2.15, 2.55, 3.17, 4.29, 5.34, 6.57, 8.14, 8.13, 8.27, 8.35, 8.39, 9.27, 10.20, 10.36 p. m.

For Newark—5.08, 6.27, 6.55, (7.05 through train to Newark), 7.41, 8.36, 9.29, 10.26, 11.27 a. m., 12.34, 12.58, 1.49, 2.29, 3.11, 4.13, 4.36, 5.29, 6.25, 6.47, 7.41, 8.27, 9.30, 10.36 p. m. Sunday—7.23, 8.52, 9.34, 10.37 a. m., 12.29, 12.58, 1.17, 2.09, 2.55, 3.17, 4.29, 5.34, 7.14, 8.13, 8.35, 8.39, 9.27, 10.36 p. m.

For Easton, Bethlehem, Allentown and Mauch Chunk—5.18, *8.20, 9.44, 11.27 a. m., 2.00, 5.24, 5.44 (6.59 to Easton) p. m. Sunday—5.19, *9.44, 10.57 a. m., 1.58, 5.44, 7.05 p. m.

For Wilkesparre and Scranton—5.18, 9.44 a. m., 5.44 p. m. Sunday—5.19, 10.57 a. m., 5.44 p. m.

For Red Bank, Long Branch and Asbury Park, etc.—3.41, 8.12, (9.58 a. m. Red Bank), 11.27 a. m.; 12.34 Saturday only), (12.58 Red Bank only), (3.11 Red Bank only), 4.13, 4.36, 6.25, 8.27, 11.43 p. m. Sundays—3.41, 8.52 a. m., (9.40 Red Bank only), (2.15 Red Bank only), 3.17, (8.13 Red Bank only), 8.35 p. m.

For Atlantic City—3.41, 5.58 a. m. (12.34 Saturdays only), 3.11 p. m. Sundays—9.40 a. m., 2.15 p. m.

For Philadelphia—6.38, 7.39, 9.02, 10.43, 11.54 a. m., 12.42, 1.54, 2.45, 4.45, 5.13, 6.47, 8.47, 9.46, 10.48 p. m., 1.20 a. m. Sunday—9.02, 9.39, 9.57, 10.39, 10.43, 11.41 a. m., 12.42, 1.44, 2.45, 3.42, 4.39, 4.45, 4.56, 5.39, 6.39, 6.47, 8.47, 9.46, 10.55, 11.54 p. m., 1.20 a. m.

For Baltimore and Washington.—Daily 8.02, 10.43 a. m., 12.42, 2.05, 5.45, 6.47 p. m. *Except Mauch Chunk.

5 3 '15

# ALL AMERICA HONORS THE MEMORY OF SHAKESPEARE 300 YEARS AFTER DEATH

**Schools and Colleges, Men, Women and Children of Every Class, Pay Tribute to Poet Who Wrote For All.**

**Some Facts About the Celebrations That Are Planned In This Country and Brief Outline of Bard's Life.**

IT falls to the duty of America this year to celebrate fittingly the tercentenary of the death of William Shakespeare, the greatest writer of plays the world has ever known, for England, where the great playwright was born, and other parts of Europe as well are rent by the great struggle in progress, and men's minds are not turned to honoring the memory of past heroes, but, rather, to developing new heroes in an entirely different line of endeavor—that of killing their fellow men.

Shakespeare died at Stratford-on-Avon on April 23, 1616. And now, 300 years later, his merit, ability and talent are to be recognized a hundred times—nay, a thousand times—more than they were at the time when he was writing his plays.

Colleges, social settlements, children, recreation centers, playgrounds, clubs, private and public schools, parochial schools, dancing schools, art schools, the Y. M. C. A., the Y. W. C. A., Masonic lodges, the poor and the rich, the college professor and the young man with only a grammar school education, are honoring the memory of the writer who wrote for all classes. They are celebrating in their own way by giving plays, masques, festivals, pageants, music recitals, dances, choruses, ballads, lectures, sermons, art and handicraft exhibits, library exhibits, club programs, study courses, story telling, tableaus, tree plantings and even by growing Shakespearean gardens.

### Life Enshrouded In Mystery.

The life of no great man is enshrouded in so much mystery as that of Shakespeare. For 200 years the patient work of scholars has revealed only fragments of his history at a time, but from these has been built up gradually a biography which has come to be accepted as fairly authoritative. Recently, however, came Professor Charles William Wallace of the University of Nebraska, who, after a number of years spent in painstaking investigation, has made discoveries that necessitate the recasting of Shakespeare's history. Upon many of the most obscure points in his life these discoveries shed unexpected light. On other points, which were thought to be settled, history will be greatly changed.

The principal facts about his life, briefly set forth, are as follows:

About April 23, 1564, William Shakespeare was born. He was baptized on the 26th of the same month in the parish church of his birthplace, Stratford-on-Avon, in Warwickshire.

His father, John Shakespeare, was a prosperous glover, a burgess of the corporation of Stratford, the owner of a farm. He sent William, it is thought, to the free grammar school in Stratford, but withdrew him at the age of thirteen because he had lost most of his fortune.

William Shakespeare married in 1582 (being then eighteen) Anne Hathaway, eight years his senior. His first child, Susanna, was baptized May 26, 1583, and twins, Hamnet and Judith, were baptized Feb. 2, 1585.

He left Stratford in 1584. The tradition is that he went away to escape punishment for poaching on Sir Thomas Lucy's estate.

What he did for the next eight years no one has discovered. But in 1592 he was known as an actor and playwright and was satirized by Robert Greene in "A Groatsworth of Wit."

"Venus and Adonis" was published in April, 1593; "Lucrece" in May, 1594. In 1593 it is thought that Shakespeare visited northern Italy.

In the summer of 1594 he was a leading member of the Chamberlain's company of actors. He played at the Rose on Bankside, the Cross Keys and later at the Globe.

In 1601 he was rich enough to buy a house and garden in New place, Chapel street. He was well liked by Queen Elizabeth, and his plays had royal patronage.

Two of his sonnets were printed in 1599 in a volume of miscellaneous verse called "The Passionate Pilgrim." This book was on the title page ascribed to Shakespeare, but most authorities hold that he was not its author.

A book called "Shakespeare's Sonnets, Never Before Imprinted," was published in 1609.

In 1610 he left London to live at New place, Stratford. It was in 1613 that he purchased for £140 a freehold house in Blackfriars, London, near the Wardrobe. He died at Stratford April 23, 1616.

### New York's Celebration.

New York city will probably hold the greatest demonstration in honor of "Bill" Shakespeare, as the poet Percy Mackaye, who wrote the New York community masque, prefers to call him. The Shakespeare celebration committee has been at work for a long time, and the spectacle will be one long to be remembered.

It will not be a "highbrows' pink tea," but a massive, magnificent pageant by the children of New York, a people's picnic "not to honor Shakespeare," Mackaye tells us, "but to honor his art."

Thousands of people of all nationalities and classes in all parts of the greater city will honor in the next two months the memory of the poet in any way they choose, and from these participants in the local celebrations will be selected choruses and acting groups for a great community masque to be given in the month of May.

Similar celebrations will be held in other cities and towns in all sections of the United States and Canada and probably in some European and South American cities, although at these latter places on a smaller scale. Some of these celebrations will be formal, some informal.

But this is Shakespeare year, and students of his works will call to mind their favorite passages. Hardly a home of education and refinement but has a copy of Shakespeare's works, for the plays, although there remain some who stick to the theory that it would have been impossible for Shakespeare, the son of an uneducated and unknown Englishman, to produce these masterpieces of the English language. There have been many arguments on this question, and it will never be settled to the satisfaction of all.

WILLIAM SHAKESPEARE AND HIS HOME AT STRATFORD-ON-AVON

### Interesting Statistics.

A Shakespearean enthusiast with much leisure time on his hands and a regular mania for statistics has discovered that the plays of Shakespeare contain 106,007 lines and 814,780 words. "Hamlet" is the longest play, with 3,930 lines, and the "Comedy of Errors" the shortest, with 1,777 lines. Altogether the plays contain 1,277 characters, of which 157 are females.

The longest part is that of Hamlet, who has 11,610 words to deliver. The part with the longest word in it is that of Costard in "Love's Labour's Lost," who tells Moth that he is "not so long by the head as honorificabilitudinitatibus."

### Many Portraits Exist.

Although something like 4,000 portraits have been given bearing Shakespeare's name, said M. H. Spielman in a lecture at the Royal Institution in London, only two could be accepted. The desire to know what manner of man he was, he proceeded, had even led to a demand that his grave should be opened and to a number of portraits which made them marvel at the credulity of persons who had given them acceptance. Many leaders in art had been led to support as genuine spurious and fabricated portraits which a few months before had not been in existence. With reference to the suggested opening of the grave, it had been urged that it would be no more desecration than in the case of Schiller, of Charles I., of Swedenborg and others. None, however, had dared to face the doggerel of the Shakespearean curse which had kept him out of Westminster abbey: "Good friend, for Jesu' sake forebear to digge the dust interred here"—not even when it was suggested that it should be done by women.

Who steals my purse steals trash; 'tis something, nothing;
'Twas mine, 'tis his and has been slave to thousands.
But he that filches from me my good name
Robs me of that which not enriches him
And makes me poor indeed.
—Othello, Act 3, Scene 3.

Andrew Carnegie does not limit himself to a single quotation, but gives a reason for selecting several.

A noble literary lord held that these were the gems:

We are such stuff as dreams are made of, and our little life is rounded with a sleep.—Tempest, Act 4, Scene 1.

In every cabin I flamed amazement.—Tempest, Act 1, Scene 2.

Not a soul but felt some fever of the mad.—Tempest, Act 1, Scene 2.

As a rule of life:

To thine own self be true • • • thou canst not then be false to any man.—Hamlet, Act 1, Scene 3.

One might readily expect that a humorist would choose the lines of a jester. So did Irvin Cobb, the noted humorist and lecturer—

Invest me in my motley; give me leave
To speak my mind, and I will through and through
Cleanse the foul body of the infected world
If they will patiently receive my medicine.
—As You Like It, Act 2, Scene 7.

### Did Bacon Write Plays?

For a hundred years there have been some—yes, many—persons who believe that Shakespeare did not write the plays attributed to him, saying that they were the product of the pen of Sir Francis Bacon. However, it has been proved to the complete satisfaction of a great majority of scholars that the Bard of Avon did write all of the actor-poet's works still are the most read of all English books, aside from the Bible.

It is interesting to observe the selections of their favorite Shakespearean quotations by men in different walks of life.

### Favorite Quotations.

If a careful analysis is made a large census of thought will show that the passage above all others which seems to have broadest appeal is the one beginning "To thine own self be true."

William J. Bryan chose this one:

To thine own self be true,
And it must follow, as the night the day,
Thou canst not then be false to any man.
—Hamlet, Act 1, Scene 3.

And Mr. Bryan says of this passage, "I do not recall any piece of advice more useful or more felicitously expressed."

This same passage is also the choice of the secretary of war, Lindley M. Garrison, and Admiral A. T. Mahan also selects the same passage. But he calls attention to the fact that "own self" does not mean own interests.

Otis Skinner, actor, chose a passage from "Henry VIII.:"

Things done well
And with a care exempt themselves from fear.
—Henry VIII., Act. 1, Scene 2.

To his mind this indicates that mental science was a well known thing to Shakespeare.

Hudson Maxim, inventor, chose another seldom quoted passage and in doing so said that he chose it because of its literary and figurative value. It is a part of Marc Antony's speech over Caesar's dead body:

Oh, pardon me, thou bleeding piece of earth.—Julius Caesar, Act 3, Scene 1.

### Gompers Likes Othello's Speech.

Samuel Gompers selects the famous bit from the hypocritical speech of Iago for its fine comparison between the material and the immaterial in life, maintaining that even such a villain spoke the truth when he tried to mask his villainy:

Good name in man and woman, dear my lord,
Is the immediate jewel of their souls


This Store is Open Saturday Evenings Until 9:45.

# HAHNE & Co.

NEWARK

The Hahne Club Plan Makes It Easy to Buy Carpets, Rugs and Furniture.

SOUNDLY CONSTRUCTED, WELL FINISHED

# FURNITURE

In announcing these exceptionally good values we have been asked by the department to call your attention to the advantages and convenience of the Hahne Club Plan. Many of our well-to-do patrons purchase Furniture and other Household Goods on the Club Plan of deferred payments. It is often more convenient than to pay cash for the full amount.

**10-Pc. Colonial Mahogany Dining Room Suite Priced at $141.50.**

(As illustrated). Consisting of Buffet, China Closet, Serving Table, 48-inch top Dining Table, 1 Arm Chair and 5 Side Chairs. Made of genuine mahogany ;soundly constructed and finely finished. The chairs are upholstered in genuine leather.

**PRICED SEPARATELY, AS FOLLOWS:**

| | | | |
|---|---|---|---|
| Buffet | $33.50 | Serving Table | $18.00 |
| China Closet | $28.50 | Arm Chair | $8.50 |
| Dining Table | $30.50 | Side Chairs | $4.50 each |

**$28.00 Dressers, Chiffoniers and Princess Dressers at $21.25.**

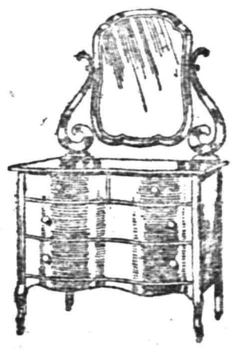

**Dresser**—(As illustrated). In genuine mahogany, birdseye maple or quartered golden oak, highly polished, has a 42-inch full serpentine front base and a 21x 27-inch shield shaped mirror. Usually $28.00, now ..... **21.25**

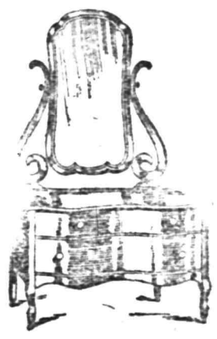

**Princess Dresser**— (As illustrated). In genuine mahogany, birdseye maple or quartered golden oak. Finely finished and of handsome design, with 42-inch full serpentine front base and 18x36-inch shield shaped mirror. Usually $28.00, now ..... **21.25**

Hahne's—Third Floor

**Chiffonier**—(As illustrated). In genuine mahogany, birdseye maple or quartered golden oak, with a 33-inch serpentine front base and 18x21-inch shield shaped mirror. Usually $28. now ..... **21.25**


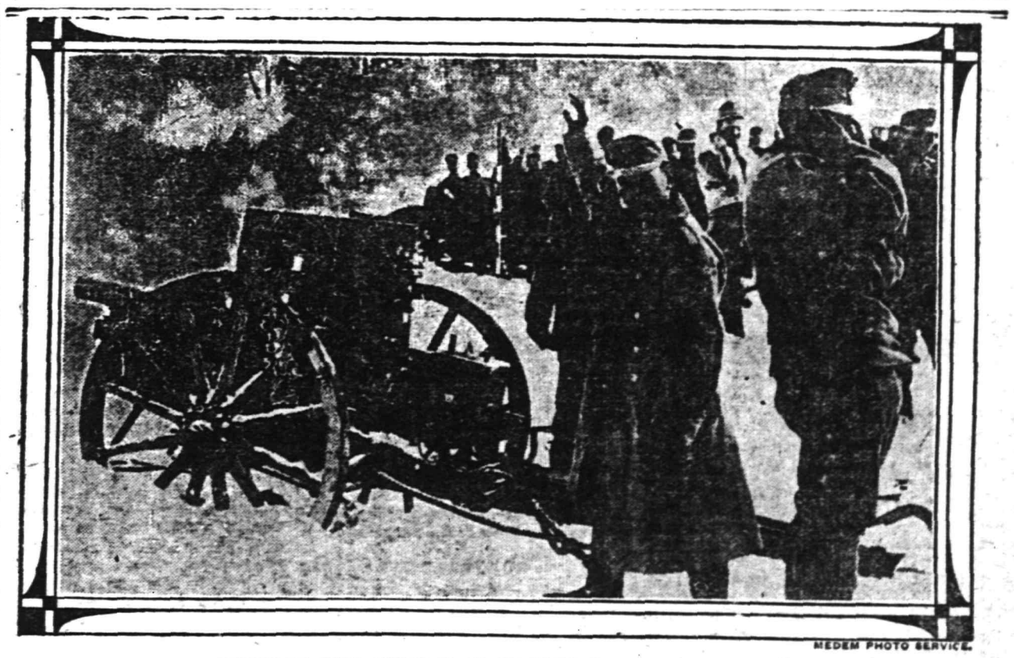

MEDEM PHOTO SERVICE.

AN AUSTRIAN BATTERY IN THE SNOW CLAD MOUNTAINS ON THE ITALIAN FRONTIER.

# HIBERNIANS OF AMERICA CANNOT PARADE MARCH 17

New York, March 15.—Justice Greenbaum, in the special term of the Supreme Court this afternoon denied the application of the New York County Board, Ancient Order of Hibernians in America, for an injunction restraining Timothy Healy and others from using the police permit to parade on Fifth avenue on March 17, St. Patrick's Day. The court also denied the application for a mandamus to compel the police commissioner to issue a permit in the name of the New York County Board of Ancient Order of Hibernians in America.

### MISS BESLER ENTERTAINS.

Miss Helen Besler, daughter of Mr. and Mrs. W. G Besler, of West Seventh street, gave a bridge party in the Park Club yesterday afternoon. Thirty-six guests enjoyed card playing, after which tea was served.

The congregations of Hope Chapel and the Monroe Avenue church will hold a union service at Hope chapel tonight at 8 o'clock. Rev. Dr. D. B. F. Randolph will be the speaker. Two weeks from tonight a reciprocal union service will be held at the Monroe Avenue church.

—Try Press want ads. They pay.

# HOLDUP MAN DISGUISED AS WOMAN, HE SAYS

**Abe Sirota Makes Lucky "Get Away" When Held up in the Borough.**

Abe Sirota, manager of the Union Pacific Tea Store in the borough, was held up at 7:20 last evening, opposite the home of Mrs. Marguerite Summers, 19 Craig place, where he boards. The "highwayman" Sirota believes to have been a man disguised as a woman, who approached him from behind and threatened to stick the sharp point of an umbrella in his stomach if he didn't throw his hands up. Sirota had a considerable amount of money in his possession, and he decided to take a chance on attempting to make his escape. So he turned and ran as fast as he could towards Somerset street without looking to see whether he was being pursued.

As Sirota turned into Somerset street he ran into the arms of an officer. He hurriedly told the latter of the hold-up, and the two hastened back to the scene. The culprit, however,, had mysteriously disappeared, and although a thorough search was made of the yards of the neighborhood it was fruitless.

Sirota told a reporter this morning that when he stepped out on the porch of Mrs. Summers' home after supper he hesitated on the porch when he saw a man come limping along the sidewalk. The stranger paused for a second and then abruptly crossed the street and continued on his way. When he disappeared Sirota ventured from the house. He had no more than reached the sidewalk, however, when he saw the person who later held him up approaching. The person was arrayed in woman's apparel, and this quieted Sirota's fears. On taking a second glance, however, he noted that although it was raining, an umbrella which the person was carrying was not raised. This made him uneasy again, and upon taking a few steps in the direction of Somerset street, he turned abruptly and discovered that the person was right on his heels. Then followed a gruff order for Sirota to throw up his hands and his decision to endeavor to make his escape.

—Press want ads. work wonders.

### TO GIVE A CANTATA.

"Queen Esther," a sacred cantata, will be sung by the Martin Triangle Bible class of the Netherwood Reformed church in the Trinity Reformed church on Thursday and Friday evenings, March 30 and 31, for the benefit of the building fund of the Netherwood church. Miss Blanche Mabelle Kelly, of the New York School of Music and Arts, has been directing the participants and will direct the cantata on the evenings of rendition. Tickets for the affair may be purchased at the Morris Shop, West Front street, or from any member of the class.

### ELECT DELEGATES.

The singing section of the Gesang and Turn Verein, at its meeting last night elected Emil Wagner, Eugene Renz and W. A. Hauck, delegates, and Richard Walker and John Retzer, alternates, to attend the meeting to be held at Carlstadt soon to make arrangements for the annual prize singing contest at Carlstadt on July 2, 3 and 4.

Miss Edna Cole, field secretary of the State Sunday-school Association, will address the Sunday-school of the Seventh-Day Baptist church, Saturday afternoon.

# KNIFE WOUNDS CAUSED DEATH

## Threat Is Shown by Letters, Widow Asserts.

## KILLED ON R. R. TRACKS

**Pennsy Conductor Is Victim of Brutal Tragedy Near Fieldsboro Station—Is Stabbed to Death by Assassin—Coroner Defers Inquest Into Crime Until Next Friday.**

Fieldsboro, March 15.—That William Gaskill, the Pennsylvania railroad conductor whose body was found beside the tracks at the Fieldsboro station, was murdered by an enemy, who had threatened his life in an anonymous letter, is the theory on which railroad and state detectives have centered after a day's exhaustive investigation of the mysterious tragedy.

Two wounds, one in the breast and the other in the abdomen of the dead man, have furnished the strongest proof in the eyes of the authorities that he was the victim of foul play. Dr. Robert Seivers declared, after an examination of the body, that both wounds appeared to have been caused by knife stabs.

Gaskill's body was found on the westbound track, where it would have been mangled by a train en route to Camden and soon due.

Mrs. Gaskill, widow of the dead conductor, at her home at Bordentown, said she was convinced that her husband had been murdered. "He recently received threatening letters, with no names signed, and told some of his friends that he feared an attack on his life," she said.

Efforts are being made to locate these letters, which the police think may furnish an important clew.

Coroner Gaskill announced a postponement of the inquest from Wednesday to Friday. Conductor Gaskill was buried today.

## FOREIGN MISSION SOCIETY HOLDS ANNUAL SESSION

The following officers were elected for the coming year at the annual meeting of the Women's Foreign Missionary Society of the Crescent Avenue church, held yesterday afternoon in the church chapel: President, Mrs. E. G. Read; first vice president, Mrs. J. S. Zelie; second vice president, Mrs. I. W. Cochran; third vice president, Mrs. S. T. Carter, Jr.; secretary, Mrs. William H. Murray; treasurer, Miss Laura Lovell; secretary of literature, Mrs. Lamar Van Syckle.

Following the business session, the gathering listened to an interesting address given by Mrs. Rogert F. Speer, of Englewood, who spoke on "The World's Work and Ours." Tea was served in conclusion.

**Son Born to Mrs. F. D. Roosevelt.**

Washington, March 19.—Franklin D. Roosevelt, assistant secretary of the navy, was the recipient of congratulations when it became known that his wife had presented him with a baby boy. Mother and son are doing well.

**Premier Asquith Ill.**

London, March 15.—Premier Asquith is suffering from bronchial catarrh, an official bulletin stated.


# Boys' Spring Suits $5.00

Good, dependable suits with two pair of knickers. These suits are made of good sturdy fabrics in attractive youthful patterns. The models are the new pinch-back Norfolk style with three-piece belt and patch pockets.

Both pair of knickers are full cut and lined throughout.

Unusually good suits for

**$5.00**

ALL SIZES 8 TO 18.

**Rothberg's**

Stein-Bloch Smart Clothes.

**206 W. Front St.**

Plainfield, N. J.


## THE FORUM

Editor Daily Press:

It has been suggested by some of the taxpayers, who are opposed to the location of the proposed new city hall since my last communication, that we try and get the Mayor and his building committee to let the people have a say in the matter. Very few favor the location for the city building. Why couldn't the location be disposed of and one nearer the business section be procured. The house on the plot could be moved back on Sixth street and the balance cut up in very desirable building plots. It is a "swell" residential section. I think it would be agreeable to almost every citizen who takes any interest in the matter. Of course, there would be a few who would not be suited. That is to be expected. The Mayor would not only please nine-tenths of the taxpayers, but would make lots of friends, who would then have a different opinion from what they have now. Would not it be better for everybody concerned if the taxpayers were pleased, than to go on and have a lot of dissatisfied people at his heels all the time.

There is very little doubt if the thing goes on as it is now mapped out, there will be no city hall this year. There is strong talk of serving an injunction on the committee, restraining them from going on with the building until the citizens can be heard. That might take all summer. Where, if a new site was selected, the building could go right along. There doesn't seem to be any kick about a new city hall—only the location. I cannot believe it would make any difference to the Mayor where the building was located, so long as the people were satisfied. The time to thrash this out is now. Not wait until after it is too late. I hope the Mayor will take this matter up with his committee and see if something can be done so the building will not be stopped.

F. W. BIRD.

## E. T. BARROWS PROTESTS TO CONGRESSMAN CAPSTICK

Elliott T. Barrows, of this city, has written a letter to Congressman John H. Capstick, because of his vote on the McLemore resolution in Congress last week. He says:

"Quoting from your letter to your constituents, published in our local papers February 11, I beg to say that in this intelligent district of yours, neither 'misinformation,' nor 'misconception,' exists concerning the facts, or circumstances surrounding your vote.

"'Being on the ground,' does not place you in an advantageous position to 'analyze the situation,' but on the contrary, surrounded by the din of politicians, shuffling for their personal or parties' advantage, you do not know how keenly or clearly many of us see our business tied up by foreign powers, and embarrassed by our own Senators and Representatives.

"Every schoolboy knows that the issue was not whether Americans could sail on armed merchantmen, or that we could, or could not ship our products and manufactures to any and all neutral countries, but whether the President should be allowed through the department of State, to negotiate, unhampered, with foreign powers, or whether Congressmen like yourself should endeavor to put him in a hole.

"It was no 'aesthetic sense' that led the President to appeal for support to the home and fireside; and your neighboring Congressmen, Parker, representing a constituency like your own, and Lehlbach, representing one of the largest German-American districts in the State, saw the flag of their country and the voice of the people.

"Alas, that your vision might not have been as clear; but you have made it very plain in your letter, that it was your own 'conscence' that led you to perform a 'moral obligation' along the 'exigencies of the situation,' therefore you should continue to represent that conscience, and like 'Congressman Page, of North Carolina,' give notice you will retire, and follow a business that will allow your "judgment' and 'convictions,' to apply to something that only represents youself, and not interfere, or embarrass your fellow countrymen.

"E. T. BARROWS."

## FORT URGES READING OF BIBLE IN THE SCHOOLS

Addressing the boys' work committeemen of the New Jersey Y. M. C. A.'s at the Down Town Club, Newark, Monday night, former Governor J. Franklin Fort made a plea that the Bible be read in public schools and the youth trained to observe the Sabbath, declaring that the "foundation, stability and future glory of this republic rests on the Bible."

More than 200 men attended the banquet, at which former State Senator J. Henry Bachellor was toastmaster. All of the speakers of the evening emphasized the importance of work among boys and the need for further development of this effort in order that the future of the nation as a Christian land might be insured.

**Engineer Is Killed.**

Jersey City, March 15.—Samuel Price, an engineer on the Lackawanna railroad, died after being struck by a drill engine in the Hoboken yards.

**VISITING IN THE SOUTH.**

Dr. and Mrs. B. Van D. Hedges, of Watchung avenue, left a few days ago for a pleasure trip South. They will be away about two weeks.

—Press want ads. pay.

# FRENCH PUSHING BACK GERMANS

## Capture Prisoners In Offensive In the Vosges.

## BRING DOWN AEROPLANES

**Kaiser's Air Craft Is Attacked In Verdun Section — Brisulles Railroad Property Is Bombarded by Parisian Airmen — Artillery Duels Ensue on Verdun Front.**

Paris, March 15.—The French troops repulsed the German attack on the western side of the Meuse. The heavy German artillery, which had been maintaining a heavy bombardment of this region, doubled the intensity of its fire between Bethincourt and the Cumieres wood and followed this with an infantry attack in force.

The attack was repulsed with serious losses to the Germans, except at two points between Bethincourt and Le Mort Homme.

This was the only infantry action of the day on the Verdun front. There was very heavy bomzardment, however, by the artillery of both sides to the east of the Meuse and in the Woevre.

In the Vosges the artillery activity centered about Chappelotte and the valley of the Thur. Attacks were made by French troops on small sectors of enemy trenches at Stosswihr and Carspach, gaining some prisoners and material.

Three German aeroplanes were brought down by French aviators in the Verdun sector. To the east of Lice a French aeroplane attacked by four German machines brought down one of the latter and returned unharmed to the French lines.

**Germans Repulsed Three Times.**

The official communique issued by the French war office was:

To the north of the Aisne, the Germans attempted three times to penetrate our trenches at the northwest edge of the Buttes wood. None of their attempts was successful.

In the Argonne our artillery executed an effective fire in the sector of the Four de Paris, where a munition depot was blown up, as well as on the railways, roads and enemy organizations in the region of Montfaucon and Avecourt.

To the west of the Meuse the bombardment with shells of great caliber on our positions from Bethincourt to Cumieres has redoubled in violence. In the afternoon the Germans launched a very strong attack on this sector and were repulsed on the whole front with serious loss. They gained a foothold in our trenches at only one point, between Bethincourt and Le Mort Homme.

East of the Meuse and in the Woevre the artillery was very active on both sides in the course of the day. There was no infantry action.

North of St. Mihiel our batteries bombarded important enemy camps in the Heudicourt wood and caused a great fire in the railroad station and stores at La Marche-en-Woevre.

In Lorraine we bombarded an enemy column to the northeast of Delme.

**French Airmen Victorious.**

In the Vosges there was great activity by the artillery of both sides in the sector of Chappelotte and in the valley of the Thur. Sudden attacks on enemy trenches at Stosswihr and Carspach enabled us to take some sixty prisoners and rather important material without any loss on our part.

Six aeroplanes of the first bombarding group and five double motored machines threw forty-two bombs of large caliber on the railway station of Brisulles.

There were numerous aerial combats in the region of Verdun. Three German aviators have been brought down by our aviators within the German lines. One of our aeroplanes, which was attacked by four enemy machines to the east of Lice, engaged them in combat and succeeded in bringing down one of the German machines, which fell in the region of Cernay. The French aeroplane returned undamaged to our lines.

## TO NAME U. S. SHIPS FOR WEST

**New Mexico and California Titles of Two Super-Dreadnaughts.**

Washington, March 15.—Secretary of the Navy Daniels announced that New Mexico and California will be the names of the super-Dreadnaughts 40 and 44, which have been ordered constructed at the New York and Mare Island navy yards. New Mexico was the only state which had no battleship or armored cruiser bearing its name.

## BARK AND CREW ARE LOST.

**The Dagmar, With an American Cargo, Sunk, Probably by a Mine.**

London, March 15.—The Norwegian bark Dagmar, bound from America for Norway, was lost in the North sea with her entire crew, according to a Copenhagen dispatch to the Exchange Telegraph company. It is supposed the Dagmar struck a mine.

**General Markets.**

New York, March 15.

BUTTER—Firmer; receipts, 12,658; creamery extras, 92 score, 36@36½c.; creamery, higher scoring, 37@37½c.; firsts, 34½@35½c.; seconds, 33@34c.

EGGS—Firm; receipts, 22,987; fresh gathered extras, 22½@23½c.; extra firsts, 22c.; firsts, 21@21½c.; seconds, 20½@20½c.; nearby hennery whites, fine to fancy, 29@29c.; nearby hennery browns, 23½@24½c.

CHEESE—Firm; receipts, 3,067; state, whole milk, flats, held, specials, 19@19½c.; do, white, 18c.; do, white and colored, average fancy, 17¾@17¾c.; flats, current make, specials, 17½@17¾c.; do, average run, 17¼c.

POULTRY—Dressed, quiet; chickens, 17@19c.; fowls, 14½@19c.; turkeys, 29@30c.; live, very strong; no prices settled and no sales reported.

**Live Stock Market.**

Pittsburgh, March 15.

CATTLE—Receipts light; market steady, good to choice, $8.90@9.25; good, $8.75@8.85; medium to good, $8.50@8.75; tidy, $8.25@8.75; fair, $7.90@8.25; common, $6@7; common to good fat bulls, $5@7.75; common to good fat cows, $4@7; heifers, $5@8; fresh cows and springers, $35@75.

HOGS—Receipts, 10 double deck loads; market slow at steady prices; prime heavy hogs, $10.30@10.35; heavy mixed, $10.25@10.30; prime medium weights, $10.25@10.30; best heavy Yorkers, $10.30@10.35; good light Yorkers, $9@9.50; pigs, as to quality, $8.50@9; common to good roughs, $9@9.50; stags, $7.50@7.90.

SHEEP AND LAMBS—Receipts light; market steady on sheep, weak on lambs; prime wethers, $9.10@9.25; good mixed, $8.50@9; fair mixed ewes and wethers, $7@8.50; culls and common, $4@5.50; culls to choice lambs, $7.50@11.60; heavy lambs, $9.50@10.25; culls to choice yearlings, $8.50@10.50; veal calves, $9@12; heavy and thin calves, $6@8.60.

AT

**ROSENBAUM'S**

THURSDAY FRIDAY SATURDAY

We present for your inspection and approval a collection of the smartest and most becoming styles for this season in

**MILLINERY COATS SUITS AND DRESSES**

A cordial invitation is extended to all to visit our store on the above days.

**OUR MILLINERY DEPARTMENT** is in charge of Miss Roberta Rankin, who will be pleased to make your acquaintance. Miss Rankin was formerly connected with William Davie & Co., 225 Fifth Avenue, New York.


## MOTORISTS ANXIOUS FOR NEW BRIDGE

### Engineer Lane Reports on Post Card Canvass of Hudson and Union.

An analysis of the return postal card investigation carried on during the two weeks ending Saturday, March 11, among the automobile owners of Hudson and Union counties, relative to the necessity and convenience of a highway bridge across Newark Bay that will connect the Hudson county boulevard at Bayonne with the main roads of Union county at Elizabeth, indicates that this project is worthy of a further, broader and more detailed investigation, according to F. Van Z. Lane, engineer and secretary of the Bayonne Chamber of Commerce. In a letter to Chairman Keenan, of the bridge committee, Mr. Lane says:

"The enactment of Bill No. 429, which has been introduced in the Assembly, will permit such a comprehensive investigation because there will then be available a fund of $-5,000 to be contributed equally by each of these counties and by the State, and to be used specifically for this purpose. The investigation just completed shows that the sentiment in these two counties in favor of such a bridge among those who use the roads and travel about the most—i. e., the automobile owners—is unanimous, and that this sentiment is not confirmed to any one community, but that it is practically uniform throughout the two counties. North Hudson communities are just as enthusiastic as are Bayonne and Jersey City, which lie in between Plainfield, Westfield, Cranford and Summit are as much, if not more, interested than Elizabeth. This indicates that the necessity and convenience of such a bridge is more than local.

"Although these two populous counties are practically adjacent, it is necessary to go through another county to go from one to the other, and that even this route is so unsatisfactory that fifty per cent. of the time, tourists from each of these counties go out of the State to reach the other county, and even take two ferries to do this.

"If this bridge was begun today, nearly 1,000,000 automobiles would use it the first year of its operation."

## MRS. BERTRAND RUSSELL TO SPEAK IN THIS CITY

Mrs. Bertrand Russell, of London, Eng., who was sent to this country by the Constitutional Suffragists, in the interest of relief work abroad, will speak at the parish house of the Congregational church, Monday night at 8 o'clock, instead of at the home of Mrs. R. P. Lincoln, on West Eighth street, as previously announced. Mrs. Russell is a cousin of Mrs. Bond Thomas and Mrs. F. C. Ard, of this city. This evening she will be the guest at dinner of Cecil Spring Rice, British Ambassador at Washington.

**SMITH MAKES DILLON HUSTLE.**

Evidently Gunboat Smith's long absence from boxing competition has done him a world of good. At any rate, the big California heavyweight, who has not appeared in a bout in New York since his knockout at the hands of Jim Coffey some time ago, showed wonderful improvement in his ten-round bout with Jack Dillon, the Indianapolis light-heavyweight, last night at the Broadway Sporting Club, in Brooklyn, and, although he was slightly outpointed, Smith at the final bell was striving to exchange blow for blow with his more aggressive opponent.

## INCREASED INTEREST IN RECREATION WORK

### Washington School the Center of Many Activties Under Miss Lamson's Direction.

As an evidence of the activities which are conducted at the Washington school, at Darrow avenue and Essex street, it is noticeable that six different affairs will be under way in the building tomorrow night, with one exception all of them being directly under the supervision of the Public Recreation committee. The one exception is the annual "Ladies' Night" reception of the West End Civic Association, which is to be held in the main auditorium commencing at 8 o'clock. Beside this affair, Miss Isabel Scarborough's dressmaking class will meet in an upper corridor; the Glee club will hold a rehearsal in the kindergarten room; Miss Emma Ryno's folk dancing class will undergo instruction in another corridor; roller skating will be enjoyed by its numerous patrons in the basement, and the game room will be open all evening.

It is only within the past few years that the local schools have been open evenings, but the use of them has now become general throughout the city. While the high school building is the scene of greater activities because of central location, the Washington school is a close second. Not only the people of the West End, but those of other districts, congregate there nightly, and the work has done a great deal for the advancement of both young and old in a social and educational way. Miss Lillian Lamson, who is recreation supervisor for the entire city, continues to originate ideas for the betterment of the work, and spends much of her time at the Washington school, directing the various classes.

## POLICE CHIEF HITS THE TRAIL AT NORRISTOWN, PA.

Sunday proved to be a most eventful day in the campaign which is being held in Norristown, Pa., under the direction of Evangelist W. E. Biederwolf. Each of the three gatherings were largely attended; the money for the campaign was fully provided for, the "trail hitters" included the chief of police, and the throng placed itself on record on the liquor question

About eight thousand people of Norristown, Conshohocken and vicinity, the major number men, declared themselves, by a rasing vote, in favor of two resolutions [illegible]ng on the present agitation wit[illegible]gard to the sale of malt and spirituous liquors. The other is a formal declaration for local option, a demand for all candidates for the Legislature to place themselves on record, and the furthering of a campaign looking towards the nomination and selection of such men as will pledge themselves to support Governor Brumbaugh in his county local option legislation.

The matter was presented Sunday afternoon at the men's mass meeting, and, with but very few exceptions, all of the 4,000 and more present gave their hearty approval to the resolution, which were read by the evangelist. The results of the campaign to last Sunday night are as follows: Total offerings, $7,159.91 (this covers the expenses); trail hitters, decisions, 685; reconsecrations, 805; children, 94; total, 1,584.

—Among the readers of this newspaper's classified columns are possible buyers for any desirable real estate in this city.


**Bonn's**

160 EAST FRONT ST.

**MILLINERY**

WE ARE DISPLAYING THE AUTHENTIC STYLES FOR PRESENT AND COMING SEASON WEAR. YOUR INSPECTION INVITED.


## HAS TOO MUCH ELASTICITY FOR U. S. NAVY SERVICE

Because Harold L. Willard, of this city, had a little too much elasticity in one of his arms, he was unable to pass the examination for admission into the United State Navy. J. J. Griffin, attached to the recruiting station, in Elizabeth, visited the Queen City for the purpose of securing recruits, and Willard was one of the applicants.

When the time came for the young man to be examined he asked Mr. Griffin whether he would be accepted for the navy even though one of his arms was longer than the other. This aroused the recruiting officer's curiosity, and he at once started to measure Willard, and he found that one arm was about three inches longer than the other. A second time he measured the arms and discovered that they were the same length, and then the officer informed him that if he would keep normal for a minute he could probably be accepted. Willard, however, replied that he was sorry, but he was a married man and could not enlist.

Upon making inquiry regarding the matter, Mr. Griffin learned that he is a brother of Willard, "the man who grows," now performing in vaudeville, for which, it is said, that he receives $750 a week. He recently appeared in Proctor's Theatre.

Twelve men were examined during the visit to the Queen City, and three were accepted, which is considered a high average. In Newark, it is said, only about one in every ten applicants is taken. The recruiting party will again visit Plainfield on Friday. The temporary recruiting station is in the postoffice.

**W. H. S. GIRLS LOSE.**

Westfield High School girls lost a basketball game at Roselle yesterday, 12 to 10. Miss Apgar made ten fouls for the winners, who led by one point at the end of the first half.

**PEGS PRACTICE TONIGHT.**

The P. E. G. S will hold a basketball practice in the High School gymnasuim tonight All members of the club are urged to be present.

Baseball plans for the First Baptist nine will be laid at the monthly meeting of the Probasco Bible Class


HEADQUARTERS FOR

**GIBSON'S**

RYE

**E. G. WESTCOTT**

115 East Front Street


**ST. JOSEPH'S vs. K. C.**

The St. Joseph's Club quintet will play the Knights of Columbus five at the Columbus Club next Monday night.

**P. H. S. MAIDS AT CRANFORD.**

The Plainfield High School girls' basketball team is playing the Cranford High School girls at Cranford this afternoon.


We dispense only the Highest Purity Drugs—the kind your doctor expects. Our charges are moderate.

POPULAR PRICES.

Carter's Little Liver Pills...15c
Fellows' Syrup Hypophosphates, $1.50, at ....98c
Brandreth's Pills ....20c
Bromo Seltzer....10c, 19c, 39c
Pebeco Tooth Paste ....39c
Nestles' Food ....22c, 42c
Eskay's Food ....20c, 38c, 59c
Dagget & Ramsdell's Cold Cream, 10c, 20c, 30c

And many, many others.

S. & H. Green Stamps or Hamilton Coupons with all purchases.

**Schreiner Bros.**

Reliable Prescription Druggists

Park Ave. and Second St.

**WE NEED THE ROOM**

And Will Sacrifice at Half Price

100 Boston ferns, fine plants, from 25 cents up; also 500 table ferns at 5 cents each.

**BULBS**

Gladiolas, best varieties, good plump bulbs. Tuberoses Dwarf Pearl, good plump bulbs; Calladiums, Elephant's Ear, good plump bulbs.

A large stock of the best in Cut Flowers, in large variety.

Special boxes or baskets made up at moderate prices. Try one. You will be satisfied.

**CHARLES L. STANLEY**

Woodhull & Martin Building.

'Phone 928. 159 East Front St.

**High In Heating Units**

Our coal is high in heating units; that is why we receive so many repeat orders.

Do you not want your money to purchase the maximum of heat?—of course you do—then purchase your next year's coal supply from us. We are ready.

**BOICE RUNYON CO.**

Park at North Avenue

Established 1837.

Coal, Lumber and Masons' Materials.

# VILLA PURSUED BY U. S. ARMY

## Trapped Near United States Border, El Paso Reports.

## WARSHIPS AWAIT ORDERS

United States Battleship Fleet In Guantanamo Bay Is Ready to Respond to Call to Mexican Waters. Carranza Soldiers to Assist United States Troops to Catch Villa.

Washington, March 15.—Under orders from the navy department the United States battleship fleet is being held in Guantanamo ready to sail for Mexican waters if necessary.

The possibility of grave trouble in consequence of the proposed American expedition to capture Villa and particularly the danger which Americans in Mexico might incur prompted naval as well as military precautions.

Secretary Daniels received reports from Rear Admiral Winslow at San Diego that conditions reported to him from the Mexican coast were normal. Reports from Vera Cruz and Tampico confirmed this information.

The fleet at Guantanamo bay consists of the battleships Wyoming, Arkansas, New York, Delaware and Texas, forming the First division, under command of Vice Admiral Henry T. Mayo, the battleships Florida, Kansas, Michigan, South Carolina and Utah, forming the Second division, under command of Rear Admiral A. F. Fechteler, the battleships New Jersey, Nebraska, Rhode Island and Virginia, forming the Third division, under command of Rear Admiral De Witt Coffman, and the battleship Louisiana, flagship of Rear Admiral Herbert O. Dunn, commanding the Fourth division.

El Paso, Tex., March 15.—General Francisco Villa and his bandit band, said by creditable authority to total not more than 400 men, was heading for Galena, east of Casas Grandes, a distance of twenty-seven miles. It is necessary to cross through Chocolate pass, which divides a range of rough mountains, to reach Galena from Casas Grandes or from Columbus, N. M., the present detraining point of the American army.

Five columns of Carranza troops are in pursuit of Villa, accompanied by Carranza Consul Andres Garcia.

One of the expeditionary forces reached Juarez from Chihuahua City in command of General Luis Gutierrez, militaary governor of Chihuahua, and went into camp at a bridge below Juarez. They are expected to move southward over the Mexican Northwestern railroad at once and begin a campaign from Guzman east into the Galena district after Villa.

General Gutierrez soon after his arrival met General Gavira, the local commandant, and Consul Garcia at El Paso in a private conference. Afterward General Gutierrez gave out that, besides the troops holding points and maintaining patrols, five columns of 1,200 men each are closing upon the bandit chief under the respective commands of Gutierrez himself and Generals Luis Herrera, Rafael Malconado, Benjamin Garma and Jose Cabazos.

### Villa Cannot Escape.

While the cavalry forces are moving in from the east, the column of 900 men at Santa Ana, under Colonel Ceno, is believed at the Juarez headquarters to be sufficient to check any attempt by Villa to escape to the south up the canyon of the Santa Maria river.

A dispatch received from Colonel Nieto Macia at Pearson stated that Villa carried a large number of wounded with him in wagons into Galena. The Mormons at Casas Grandes, he said, feel perfectly secure and have no desire to be taken out of the country. He also confirmed the news of the safety of Mrs. Wright's child, kidnaped by Villa and found at the Connes Valles ranch.

Every effort is being made by the Mexicans to effect the capture of Villa before the arrival of American troops on the scene. They feel that it would be a reflection upon them to have the American troops effect the capture of the bandit after the Mexican forces in such large numbers have been at the task for such a length of time.

It is believed in American sources that the Mexican forces are being spurred to more determined efforts than ever before in their trail of Villa. Discussion of the American campaign took on the form of speculation today regarding the plans of the Americans for keeping open a line of communication and supplying themselves with provisions.

Without the co-operation of the Juarez authorities and the repair and use of the Mexico Northwestern railroad from Juarez to Casas Grandes the American army's Mexican base of operations will be 125 miles from the American line, as it is that distance from Columbus to Casas Grandes, the respective points where the American troops will take up their march into Mexico and open their campaign after Villa.

### Scarcity of Water.

A wagon trail established by the Mormons leads from Columbus south to Casas Grandes, but there is not water enough except at one point to supply men and beasts for any considerable force of men. At Casas Grandes there is plenty of water, and after reaching Casas Grandes, except to the eastward, there is very little territory without water. The country is mountainous, much of it the worst on the whole American continent. There are very few ranches or farms in the country and no forage for horses at this time of the year.

Some of the mountainous country is impassable for cavalry and is penetrable only by men on foot. Mountain passes are numerous, and chances for ambuscade are plentiful. The American authorities are possessed of ample maps of the country, however, and are guided by men who are experts on the topography of the country. These men were gathered here by General Pershing before departing from El Paso, and they include a number of young Mormon cowboys.

Men were secured who know the country as far south as Guerrero, which lies directly west of Chihuahua City, indicating that General Pershing expects to follow the trail a great distance if necessary. Guerrero is the old stamping ground of Villa in the days when he held out against and defied the Diaz government.

No automobile trucks have been brought here as yet for the purpose of carrying supplies for General Pershing, and it is known that only a few have yet arrived at Columbus, but Major William Elliott, depot quartermaster, has placed orders for ten small touring cars, four of one make and six of another, and is negotiating for several others. These cars will be used for dispatch work and for carrying light supplies. The equipment of these cars is standard, with the addition of an extra dismountable rim and casing.

### Messages Are Censored.

As rigid a censorship as prevails in the European war zone was established by American forces along the Mexican border. Signal corps operators were put in charge of the telegraph and telephone offices at Columbus, N. M., the concentration point of the American army of occupation, and troops were also placed on guard in the offices of the dispatchers of all railroads entering El Paso, so that every personal and telephone conversation was heard by military men. The result was that the public was denied all news regarding the movement of troops.

However, it was shown that a special train carrying army engineers arrived here from San Antonio, and one company, said to be Company G, was left at El Paso, while three other companies, said to have been Companies E, H and F, went west.

The greatest secrecy is being maintained as to the movements of the aeroplane corps from Fort Sam Houston for use in the field in scouting Villa's location. It is feared that the train be held up, and it is believed here that the aeroplane special has passed through and is now in Columbus.

Incoming passengers from Columbus stated that the military camp at Columbus was assuming big proportions, but there is no indication that the army will be in readiness to move for three or four days. It was stated that the delay in getting started is due to the lack of train equipment and the remoteness of the New Mexico and El Paso frontier from the garrisons scattered throughout the country.

A censorship against picture men was said by the arrivals to be in force, and the "movie" men were leaving for other points.

It was reported that the First cavalry, stationed at Presidio, at San Francisco, has reached Douglas, Ariz., where it will be stationed.

Suspicions of the police that Villista sympathizers were plotting trouble in El Paso were confirmed when Mauser rifles, ammunition, pistols and sabers were seized by the police from a house on South El Paso street.

The raid was made by a squad of police upon information that the house at this corner was being used as a storehouse for ammunition.

### Plans to Endow His Church.

Elwood, March 15.—Celebrating the fifteenth anniversary of his pastorate at the Brainerd Episcopal church, Rev. Minot S. Morgan told his congregation that he was preparing an endowment fund to care for the fixed expenses of the church property. By contributions solicited entirely outside of the village, he told how the property had been increased from a small building on a side street to an attractive church, Sunday school and manse, modernly equipped, while the membership has increased 100 per cent.

### Coal Case on Trial.

Trenton, March 15:—The Lehigh Coal and Navigation company was placed on trial in the federal court here on an indictment for accepting rebates in anthracite coal shipments from the Central Railroad company of New Jersey from Nesquehoning, Pa., to points in New Jersey. The New Jersey Central was found guilty of giving the rebates and fined $200,000.

### Montclair Man In French Army.

Montclair, March 15.—Word was received here that Edward I. Pinkham of Montclair arrived in Paris to enter the American ambulance corps as a chauffeur.

## GENERAL ALVARO OBREGON

Chief Lieutenant to General Carranza Named as Minister of War.

Photo by American Press Association.

The leading military commander of the Carranza government was named as minister of war. The appointment of General Obregon is taken as an indication that there is a strong undercurrent of excitement among all classes in the Mexican capital.

# STEWART SLATED AS AN ALTERNATE

## Collins Wanted Former Mayor Named, But He is Sidetracked for Logue.

## RUSSELL IS IGNORED

**Echo of a Bitter Political Fight Within Democratic Ranks of Union county—Scully Gets Martine's Place as Delegate-at-Large.**

Trenton, March 15.—An echo of a bitter political fight within the Democratic ranks in Union county reached the executive committee of the State Democratic committee this week when a vacancy on the slate for alternate-at-large to St. Louis convention was filled. William A. Logue, of Bridgeton, was slated to fill the gap. The committee also "recommended" Representative Scully for candidate for delegate-at-large, instead of United States Senator James E. Martine, who had refused to get into that particular race.

As to the Union county clash, it will be recalled that former Judge Clarence L. Cole had been "recommended" as one alterante when the whole committee met recently to make suggestions as to candidates. He declined, and consequently the executive committee, as the authorized body to fill vacancies, had to find somebody to put in his place.

It happened that at the session of the State committee, when the candidates for delegates and alternates were named, General Dennis F. Collins, of Elizabeth, asked that Percy H. Stewart, of Plainfield, be substituted for anyone who might retire from the alternate ticket. Immediately upon hearing that former Judge Cole had quit, Lucius T. Russell, editor of the Elizabeth Times, bearing that Collins request in mind, wrote to each member of the executive committee asking to be heard on that Stewart matter.

Russell and Collins are in a political death grip in Union county. Stewart favors the Collins faction. So it was not difficult for the committee to surmise what Russell would say if he was invited to appear. Russell has been saying it in his newspaper quite frequently. The burden of his tale is that Collins, who is president of a brewery, has been trying to run the party in Elizabeth as an annex to his brewery, and that beer is the sign manual of the vanishing Democracy in Elizabeth.

The executive committee apparently decided to take a short cut and turn down Collins without putting Russell to the trouble of traveling to Trenton on a day when the State Board of Taxes and Assessments, of which he is president, did not meet. So Stewart was sidetracked, and Logue was placed on the slate for alternate-at-large to St. Louis.

It is said that the Russell letter was not even officially brought before the meeting, and that the action of the executive committee in selecting Logue was unanimous. There was no mention of the Union county fracas in the report of the proceedings given out by Secretary William L. Dill, after the meeting, nor of the Russell letter, but it was a subject of gossip among some of the committeemen afterward.

The members of the executive committee are: Representative Scully, who was absent; James R. Nugent, Essex; J. Warren Davis, Salem; Charles F. MacDoanld, Monmouth; Johnston Cornish, Warren; Alexander J. Dunn, Ocean; Jacob Shurts, Somerset.

It had been a foregone conclusion that Scully would be substituted for Martine for delegate-at-large. The supporters of Scully as a possible contestant for the Senatorship to succeed Martine had been hoping that the Presidential primaries would have furnished an opportunity for a test of strength between the two men. When Martine "ducked" he spoiled that game, and the present outlook is that opposition to the senior Senator will not crystallize till after the national conventions.

# FOWLER BITTERLY DENOUNCES WILSON

## Candidate for Senator Has Kind Word for Colonel Roosevelt.

Trenton, March 5.—Former Congressman Fowler, of Union, who is a candidate for United States Senator, is for anything to best Wilson, not excepting Roosevelt. Mr. Fowler was in Trenton, mingling with legislators this week, booming his own candidacy among Republican leaders. Mr. Fowler was extreme in his denunciation of the national administration. In not a single thing does he believe it has acted wisely or well.

Hundreds of thousands will be starving after the war, he said. To prevent such a catastrophe he declared that a high protective tariff should be enacted at once. The war, Mr. Fowler contended, had temporarily saved this country the most distressful times in the history of the civilized world. The Federal reserve act he described as the worst crime ever perpetrated by a government upon a free people.

The erstwhile congressman believes there are a dozen available presidential condidates, anyone of whom can defeat Wilson. He had an especially good word to say about both Roosevelt and Burton.

## THOMAS MOTT OSBORNE.

Former Sing Sing Warden Predicts That Jury Will Disagree.

Photo by American Press Association.

### COMING EVENTS.

TODAY.

Recreation Committee meeting—Public Library.

TOMORROW.

Dutch Arms banquet—Trinity Reformed church.

St. Patrick's entertainment—Seventh-Day Baptist church.

Inspecion, Troop D.

B. P. O. E. dance.

Parish meeting, Crescent Avenue church.

Men's dinner, First M. E. church.

Hibernians' dance—Saengerbund Hall.

FRIDAY.

St. Patrick's Day dinner—Columbus club.

Borough Council meeting.

Building Trades Council.

P. H. S. debate vs. E. O. H. S

MONDAY.

Monday Afternoon Club.

Annual meeting—Borough board of Education.

Lecture—Grace P E. church.

TUESDAY.

Lecture—Grace church parish house.

North Plainfield School annual meeting.

Concert—P. H. S.

—Find the "likely-looking" ads. in oday's classified columns—and solve that problem of yours.


## DRINK HOT WATER BEFORE BREAKFAST

Says you really feel clean, sweet and fresh inside, and are seldom ill.

If you are accustomed to wake up with a coated tongue, foul breath or a dull, dizzy headache; or, if your meals sour and turn into gas and acids, you have a real surprise awaiting you.

Tomorrow morning, immediately upon arising, drink a glass of hot water with a teaspoonful of limestone phosphate in it. This is intended to first neutralize and then wash out of your stomach, liver, kidneys and thirty feet of intestines all the indigestible waste, poisons, sour bile and toxins, thus cleansing, sweetening and purifying the entire alimentary canal.

Those subject to sick headaches, backache, bilious attacks, constipation or any form of stomach trouble, are urged to get a quarter pound of limestone phosphate from the drug store and begin enjoying this morning inside-bath. It is said that men and women who try this become enthusiastic and keep it up daily. It is a splendid health measure, for it is more important to keep clean and pure on the inside than on the outside, because the skin pores do not absorb impurities into the blood, causing disease, while the bowel pores do.

The principle of bathing inside is not new, as millions of people practice it. Just as hot water and soap cleanse, purify and freshen the skin, so hot water and a teaspoonful of limestone phosphate act on the stomach, liver, kidneys and bowels. Limestone phosphate is an inexpensive white powder and almost tasteless.


### IN CHANCERY OF NEW JERSEY.

To Edward F. Stoeckle:

By virtue of an order of the Court of Chancery of New Jersey, made on the day of the date hereof, in a certain cause herein, Minnie B. Stoeckle is petitioner, and you are defendant, you are required to appear, plead, answer or demur to the petitioner's petition on or before the fifth day of May next, or in default thereof such decree will be taken against you as the Chancellor shall think equitable and just.

The object of said suit is to obtain a decree of divorce dissolving the marriage between you and the said petitioner.

Dated March 4, 1916.

GEORGE W. V. MOY,
Solicitor of Petitioner.

P. O. Address:
125 East Front Street, Plainfield, N. J.
3 8 5t-caw.


**EXPERT FOOT DOCTOR**
For All Foot Ills—Do Yours Need Attention?
**Albert Cohn, D. S. C.**
Surgeon Chiropodist
148 E. Front St. Silbert Bldg.

# Let Electricity Do Your Work

So many things about the house can be done by Electricity now that every housewife should have the opportunity of employing electrical help.

Electricity will do your sweeping, your dusting, your laundry work, your dish-washing, your house lighting, your heating and cooking, and a dozen and one other tasks about the home.

In a word, Electricity plays the part of a servant that never takes a day off, is ready to work day or night and costs very little in wages per month.

But, to use Electricity one must have wires in the house. Every new house of any pretension, is wired; as a matter of necessity, but there are many old houses that are not wired. And as a result the occupants of these houses are denied the benefits of electrical service.

To overcome this handicap, the men engaged in the industry have arranged for a "WIRE YOUR HOME" month, March 15th to April 15th.

During this month special prices will be quoted by competent contractors for wiring homes for electricity.

The work can be done without marring floors, walls or decorations, and at reasonable cost.

It will pay you to take advantage of the special offer and have your home wired.

**PUBLIC SERVICE ELECTRIC COMPANY**

# Dining Room Values That Create New Low Price Records

If you are looking for Dining-room Furniture, just the "little better" kind, in the up-to-date Period designs, we can please you, and at prices that are astonishingly low for this grade of furniture. The Period designs are becoming more popular every day, and we want you to have one of these splendid suites.

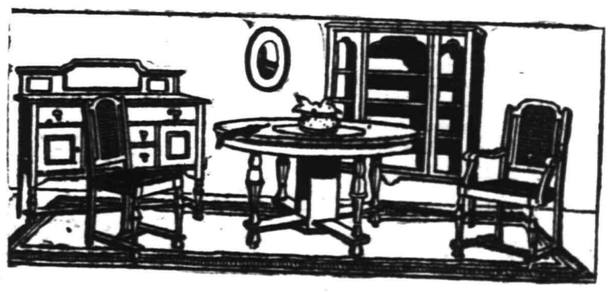

They match in every detail and appeal to the critical buyers. We have them in fumed and golden oak, Jacobean, Buster Brown and mahogany.
**$75, $90, $135, $149, and $165.**

**EXTRA VALUES IN 9x12 RUGS FOR ANY ROOM.**

Axminster.....$19.98 to $27.00
Brussels.....$13.50 to $17.50
Wool Fibre.....$6.50 to $7.50

Many beautiful designs of other floor covering for any room in the house.

**WHY NOT A NEW CARRIAGE FOR BABY?**

She will enjoy a new splendid carriage such as we have to offer. Full size, well made of good reed, finished in white ivory, grey and brown.
**$13.50 to $22.50.**

**SHIRLEY & JOHNSTON**

*The Quality Home Furnishers*

BABCOCK BLDG. :: W. FRONT STREET

# Spring Millinery Opening

**DALY'S**

172 East Front Street

Today, Tomorrow

**READ THE PLAINFIELD DAILY PRESS**

# Plainfield Daily Press

Published Daily except Sunday, by the PLAINFIELD PRESS COMPANY, 198 North Avenue

Entered at the Plainfield, N. J., Postoffice as second class mail matter.

*Leslie R. Port, Managing Editor.*

*TELEPHONE PLAINFIELD 3000.*
Private Branch Exchange connecting all departments.

Two cents a copy. Ten cents a week. $5.00 a year in advance. Delivered by carrier or by mail. No extra charge for papers mailed to points in the U. S. and Canada.
Any subscriber failing to receive a single issue will confer a favor by notifying the business office.
Advertising rates mailed on application. Copy for change of advertisements to ensure change for same day must be at the office by 9 a. m.

PLAINFIELD, NEW JERSEY, MARCH 15, 1916.


## *SOON TIME TO SWAT.*

"Swat the fly" is a slogan that should not be forgotten nowadays. The time when the pests will be with us will be here before we realize it, and there are plenty of them hibernating in residences and other places that have been kept warm during the winter, who are ready to go forth breeding millions of offspring. In fact, where the circumstances are favorable, many of them have undoubtedly begun to breed already. As the Newark Evening News says, even now we should begin adopting measures to prevent their breeding where filth is not kept down. They cannot thrive except in garbage cans, ash barrels, stables, yards and similar places.

Dirt in itself, as is so well known, is not especially dangerous to human health, for in itself it does not create germs. They come from germ predecessors, and they are short lived except when they have human tissue upon which to nurture themselves, if they are germs of human disease, that is. They are rarely found in garbage and do not survive long if placed in it. Typhoid bacilli do not eixst in water for more than two weeks, and in milk they die as soon as the milk has turned sour. Germs come from predecessors, and they leave the body of a sick person through the discharges, to be communicated to a well person chiefly by coming in contact with the mucous membrane. The natural method of contagion is by direct contact. By flying, germ-laden, from discharge to contact with healthy membrane, or the food which reaches healthy membrane, the fly supplies one of the principal means whereby disease is communicated without direct contact. Absence of filth accumulations, the tight lid on the garbage can, remove the means of breeding, and food on which flies thrive. It is not too early now to begin a crusade of extermination.

• • • • • •

## *THE ACTIVE AGENT AGAIN.*

The easy way the gunmen of late have been making confessions as soon as arrested upon suspicion, almost leads one to the conclusion that these degenerates of the trigger and the sandbag are not the genuine article.

The promptness with which the so-called gunmen just arrested in New York have confessed to the district attorney's office the full plans of the sweatshop girls on strike in that city to kill the new employes of the sweatshop owners looks somewhat like the work of the agent provocateur.

To the man in the street it would seem that these shirtwaist makers could make much better use of their wealth than to give it to gunmen to kill or beat up men worth no more than to hire themselves out as guards for sweatshops where girls are making a fight for living wages. To others it might appear that if these sweatshop girls had so much money they would not have needed to strike for a living wage.

There is a suspicious ease about the manner in which these gunmen were detected and arrested when it is compared to the trouble New York authorities have had to arrest gunmen in other cases, in which some of the city's prominent business men have been victims and the full machinery of the law at work to apprehend them.

These men are arrested almost without effort, and can hardly wait long enough to pour their confession into the ear of the district attorney. From the viewpoint of the disinterested outsider they look like what the police call a "plant."

• • • • • •

## *HITTING THE TRAIL.*

Judging from the reports in the Norristown Daily Register, Evangelist Biederwolf, who comes to Plainfield next month, is working wonders in the Pennsylvania city. Since he started his work there three weeks ago Sunday, he has preached to 96,650 people, and collections amounting to $7,159.91 have been received at the meetings. A total of 1,584 people have hit the trail, or over 500 a week. On Saturday last the chief of police of the city, accompanied by his wife and little daughter traveled down the sawdus, and any evangelist that can land a chief of police is "going some." The advance interest shown in this city, as proven by the attendance at prayer meetings, and the way in which the people eagerly look for the news of the campaign in the papers, proves beyond a doubt that the revival cannot fail to be a big success, and Plainfield is not a community that needs it half as much as some others. All of the expense for the work were raised in the first three weeks in Norristown, and we will be much surprised if Plainfield does not beat that record easily.

• • • • • •

It really looks as if the Legislature plans to recognize the splendid ability of the officers and men of Company K, Second Regiment, of this city, and provide a suitable armory for their use. Plainfield's crack infantry organization has developed to its high state of efficiency in spite of the fact that it has been held back by unsuitable quarters, and the $25,000 which will probably be appropriated will merely mean a tardy recognition of the work that has been done by the local soldier boys. Our congratulations go to Captain Peterson and his hustling men, with the hope that before another year rolls around they will have a suitable home to continue their splendid work.

• • • • • •

Last summer so effectively demonstrated that there has as yet been no practical way found to eradicate mosquitoes, that the Legislature has refused to consider the Dalrymple bill, which was aimed to kill off the pests. The people have been paying money for years, through their tax bills, to do away with them, and the plan has been such an utter failure that all laws compelling the expenditure of public money for the purpose should be repealed. That would be much more satisfactory than the attempt to pass additional legislation providing for appropriations for the purpose.

• • • • • •

Somehow or other we cannot believe that Plainfielders will not provide all of the $1,500 needed to entertain the letter carriers, and more too. This city has become too well known for its hospitality to let that reputation be upset when thousands of visitors are coming to go away and tell of the glories of the "Queen City of New Jersey." If you have not sent in your contribution put something in an envelope, if only a dollar, and hand it to the postman tomorrow.

• • • • • •

If the old Netherwood Hotel is torn down, as was suggested at the meeting of the Netherwood Residents' Association, that organization will earn the thanks of the people of the entire city. It would take thousands of dollars to improve it so that it would be successful as in the old days, and it might well be superseded by a number of modern residences. The site is one of the best in the city.

• • • • • •

"Boys wanted to stay in jail here," reads a headline. Chief Kiely's "hotel" seems to be popular with out of town visitors.

# On the Spur of the Moment

by Roy K. Moulton

**The Campaign.**

We have read all the junk,
The political bunk,
And most of it's punk,
We'll be bound.
It is piffle, alas,
And it's greener than grass,
But still they will pass
It around.

They are princes, aye, kings,
So the press agent sings,
They are angels, sans wings,
And all that.
They're not after the dough,
But the honor, you know,
And they do love us so,
Murder! Scat!

## Uncle Abner

Hank Humms, of our village, is gettin' high-toned. He sent a shirt to the laundry last week.

The only thing that has got a sewing circle beat for news is a barber shop.

There ain't no use tryin' to do anything for a feller who enjoys poor health.

Now and then you run across an old-fashioned feller who wears his spectacles up over the top of his head and never can find 'em.

No girl is a bit better than her folks until she has spent one term at a finishin' school.

A vocal teacher says singin' is good fer the health, but the grand opera stars ain't in the singin' business fer that purpose.

A nice little "friendly" game always sounds suspicious to me.

Lem Higgins is enjoying his oatmobile while he can. As soon as his tires wear out he has got to sell his car, for he will never be able to save up enough to get a new set.

Deacon Pringle took his first wife's teeth to Doc Hanks, our dentist, yesterday, and wanted them made over for his second wife.

**A Country Editor's Love Letter.**

"Dear, darling delinquent! Oh, precious subscriber in arrears! You are so shy! Do you think we have sold out and gone? No, little sugar plum, we couldn't get away if we wanted to. We are still at the same old place dishing out the sweet promise and bright expectations. They make an excellent diet, darling, with a little pudding flavored to serve as a dessert. We are waiting and watching for thee, our little turtle dove. We long to hear the gentle footsteps on the step outside and listen to the ring of the happy dollars in our office. Dear one, we feel unusually sad and lonely without you, dear. Now, little pie crust, will you come? Do we hear you answer in a so sweet and beguiling, 'I'm coming,' or is it the cold and bleak winds that around our office roar? We pause for further development."

**Man's Wants.**

"Man wants but little here below," as he makes his little march; he tries to grab the sugar, though, when the trust hands out the starch.—St. Louis Times.

"Man wants but little here below"—but how it makes him fight whenever Congress wants to know just where he got his mite!—Peoria Herald-Transcript.

"Man wants but little here below," thus saith the ancient song; there's one sad thing about it, though—he gets that little wrong.—Chicago Herald.

"Man wants but little here below'—a faithful wife to love, and, if he's bald (like some I know), a little hair above.—Youngstown Telegram.

## A RICH TURNOVER

## - Proctor's Theatre -

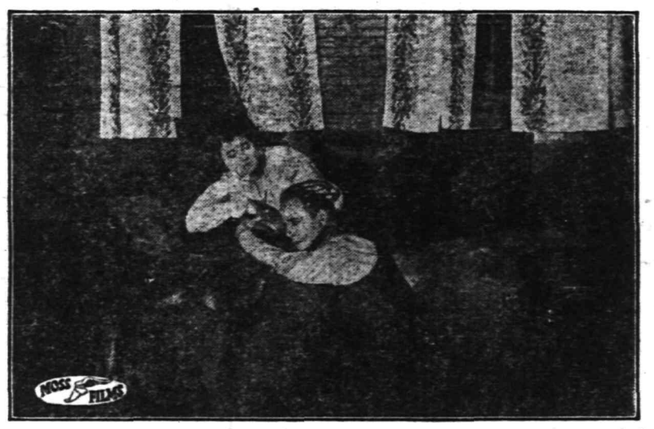

"Three Weeks" at Proctor's Theatre, Thursday.

The management of Proctor's popular photoplay palace will today present what is said to be one of the greatest of the oldtime dramatic successes, "The Fool's Revenge," with Maude Gilbert and William Tooker in the leading roles. This is a William Fox production, and as such is a masterpiece of photoplay art, the producers sparing no expense or time to make this one of the greatest features ever released by that famous concern. In addition today Pearl White, the dashing, daring, fearless young screen star, with the assistance of Creighton Hale, Sheldon Lewis and "The Laughing Mask," will create intense excitement and interest by their thrilling adventures in the third episode of "The Iron Claw." Tomorrow will see the presentation in film form of Elinor Glyn's most famous novel, which is known all over the civilized world, "Three Weeks," a picture up in lavish style and adhering to the original novel with wonderful accuracy. Friday, the sequel of "Three Weeks," "One Day," written by the fertile mind of the same author, will be the headline attraction. No lover of amusement, either on the screen or the stage, can afford to miss either one of these extraordinary attractions, and the management is making preparations to accommodate the greatest crowd of enthusiastic theatre-goers in the history of this city. On Thursday, in addition to "Three Weeks," Charlie Chaplin will appear in one of his greatest laugh-provoking vehicles, entieled "The Bank," while on Friday the eleventh episode of "The Red Circle" will be a special attraction. Saturday, Bessie Barriscale, whose name is linked with the greatest of screen stars, will be seen in a production that awakens her wonderful sympathetic and emotional powers, entitled "Honor's Altar," a feature that literally abounds with intensely interesting dramatic and emotional situations. Charlie Chaplin will again amuse the kiddies and the older folks on Saturday in a wonderful revue of his most comical capers, entitled "His First Vacation."

You should not miss any of the above features; they are by far the greatest array of photoplays ever presented in this vicinity.

## AND THE WORST IS YET TO COME--

## ISAAC R. SHERWOOD.

**Ohio Representative Will Vote on Army Bill and Then Quit Congress.**

Photo by American Press Association.

Although opposed to the administration's plans for preparedness, Mr. Sherwood nevertheless thinks the president should be sustained. He will vote for the bill increasing the standing army from 100,000 to 140,000 men.

**MARCH 15 IN HISTORY.**

44 B. C.—Julius Caesar, the Roman warrior and statesman, was assassinated in the Roman Senate. He conquered 300 nations and took 800 cities.

1665—The Duke of York established the first regular system of naval warfare for defense of Britain.

1672—The famous "Act of Indulgence" passed by King Charles II., containing a clause for liberty of conscience.

1767—Birthday of Andrew Jackson, seventh President of the United States; died 1845.

1809—Gustavus Adolphus, King of Sweden, was dethroned, and a representative constitution was granted the following June.

1820—Maine was admitted into the Union.

1855—Conference of the great powers at Vienna, with object of restoring peace.

1863—Paroled war prisoners destroyed a newspaper at Richmond, Ind., because of its anti-war attitude.

1864—German ports blockaded by the Danes.

1915—THE WAR.

German cruiser Dresden sunk in the Pacific.

British government declared intention of Allies to confiscate or requisition cargo of any merchant vessel if the goods were of enemy origin or destination.

British council order prohibits all traffic to and from Germany.

German submarine U-29 torpedoes five British and French steamers in three days, two being lost.

Belgians gain important points along the Yser.

—Most of the readers of this newspaper know a bargain when they read about it. Are you advertising the car?

## ∴ Plainfield Theatre ∴

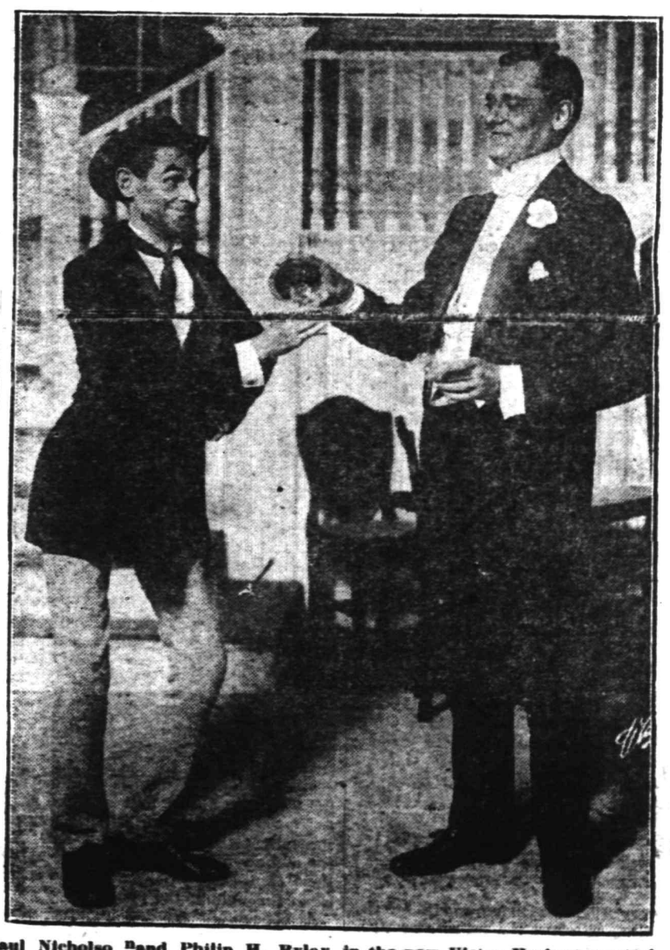

Paul Nicholson and Philip H. Ryley, in the new Victor Herbert musical play, "The Princess Pat," Plainfield Theatre, Wednesday, March 29, matinee and night.

The show given last night in the Plainfield Theatre can be classed among the best ever booked by the management for the local house. The bill is replete with quality and quantity, and few programs ever contained such a quota of headline calibre talent. The program will be repeated this afternoon and tonight. Like many other big programs which have been presented by the Second street playhouse, it would be a difficult matter to pick out any one of the numerous headline acts for precedence, so the theatre-going public may feel assured that no matter what position they occupy, each and every one is a feature. The bill includes: The Misses Siegele and Dunn, a clever team that has all the elements that go to make up a vaudeville offering of the very highest order. Youth, beauty and magnetism is theirs, and when added to this comes the sterling merit of their work, the rest is assured of success. The Great Lund Family render a musical act such as is worthy many times the price of admission alone. Henry Jordan, a monologist, keeps his audience in roars of laughter through the twenty minutes allotted him for his presentation. "A Little Bit of Heaven," a sketch in one act presented by Brickman and Paten, proved immensely popular, and the couple received a big hand. In Mat Keefe and Dave Irwin, comedians extraordinary, onlookers are given a treat. Their "gags" are the newest and their songs of the catchy variety. They are a sure cure for the blues. The last number on the program, the George David family of acrobats, present an act full of sensational feats as well as replete with humorous incidents, which break the spell of awe when some seemingly impossible feat is accomplished. Beside the vaudeville numbers, photoplays will occupy a portion of the program. The feature picture today is Charlie Chaplin in one of his best presentations. To morrow the third episode of the "Iron Claw" will be produced.

Among the best of the many attractions of the burlesque field on the road this season is "The Bostonians" Company, which will play an engagement at the Plainfield Theatre next Monday, matinee and night. "The Bostonians" company is said to be one of the best equipped and strongest organizations of comedians and vaudeville performers ever organized to present burlesque at popular prices. The entertainment will consist of two rollicking burlesques and an olio of excellent vaudeville acts. The burlesques will present the ensemble in a melange of mirth and melody. There will not be a moment during the action of the burlesque that there will not be something doing in the of good comedy business, music and dancing numbers and entertainers specialties. The burlesque will be staged with new and attractive settings and the costuming will be found a revelation of gorgeousness. All the elements that go to make a first-class performance of burlesque and vaudeville will be found in the entertainment to be presented by "The Bostonians" company.

—Going to build? See Saturday's Press.

# Daddy's Bedtime Story—

## How Four Kittens Got a Nice Bath Every Morning.

Mother Cat Loved Rusty Best of All.

WHEN daddy went to tell a bedtime story to his children he found Jack and Evelyn already perched on the arm of his chair. Soon as they saw him they shouted, "Oh, daddy, we want a story about kittens that live in a haymow!"

"Although Mother Cat had to depend upon a nice puppy to take care of her four kittens while she went mousing and took a little pleasure from home cares herself, she was very particular about her children's baths. Every morning soon as sunbeams began to fall across the sweet hay her family slept in she gave each kitten an affectionate cuff on his fluffy ear to wake him for the day. 'Come on, my dears,' she would say cheerfully. 'Wake up! Rusty behaved so well yesterday that I will take him first.' Then she would put on a big blue and white checked apron over her nice white fur and get out the little blue bathtub full of nice hot water and some soap that the cook in the farmhouse had once thrown away in a pail of water after mopping the floor. So into the tub sprang Rusty, and Mother Cat put some brown soap on a rag and carefully scrubbed the hayseeds out of his pretty pink ear. Being her best looking child, Mother Cat loved Rusty best of all, but she tried not to be partial. Seizing him by the nape of his neck, she would sozzle him up and down four times, wipe him with a soft towel and say, 'There now; sit in the sunbeam awhile, lick off your toes carefully so they won't freeze, and in ten minutes I will give you a nice hug!' Whiney began to whimper for her turn next; so a good ducking she got. 'Here's the washrag, my dear,' said her mother. 'Sit over there out of the draft and do your own ears.' Rosie, who was really Sympherosa and was just called Rosie for short, and Malty, being great chums, begged to get into the tub together. As this saved time, Mother Cat let them. They flung water at the drying Rusty every time her back was turned to reach the soap, and when they almost tipped the tub over she gave each a cuff on a fluffy ear, dipped them up and down in the water three times and tossed them, dripping wet, over on the hay. 'Dry yourselves romping about, you saucy kittens!' she said.

"By 7 o'clock all four kittens were as dry as bones and frisky as anything. 'Here's your breakfast,' said their mother, whipping four juicy little mice out of her apron pocket, where she had kept them all night so the puppy wouldn't find and eat them. Breakfast over, all four kittens had to go to school to the puppy. And what do you think was the first word they learned to spell?" cried daddy.

The children guessed and guessed, but they weren't very good guessers.

"Why, rat, of course!" daddy told them. "R-A-T, you know!"

# Household Hints

### CRACKERS AN ASSET

Keep on hand several boxes of crackers, sweet and otherwise. They are valuable when company arrives unexpectedly.

If a hot dish is wanted butter unsweetened crackers, put in layers in deep baking dish with grated cheese between, seasoning each layer with a little salt and cayenne, cover with boiling milk and bake until the top is brown, the crackers twice their original size and the cheese melted. An egg may be beaten up with cold milk and used instead of hot milk. It will form a delicate custard with the crackers and cheese.

For another hot dish drain a can of tomatoes, use the solid portion in place of the cheese, season liquid and pour over crackers. Bake as before.

For filling cracker sandwiches, free sardines from skin and bone, add an equal quantity of hard boiled egg, rub to a paste and season with cayenne and lemon juice. Salmon may be prepared in similar manner. Neufchatel or cream cheese may be mixed to a paste with chopped nuts or sweet peppers and seasoned with cayenne and a little salt. Chopped olives also go well with cheese. Freshly roasted peanuts chopped and mixed with butter makes a good filling, also any of the salted meats.

For a sweet any of the slightly sweetened crackers may be put together after being slightly buttered, with a filling of chopped nuts and raisins, or chopped dates and preserved ginger, or figs and nut meats with grated lemon peel, grated or shredded cocoanut mixed with powdered sugar and a little sweet cream, or cocoa, sweetened and slightly moistened wit hcream, is liked by many.

Spread crackers with marshmallows chopped in pieces, sprinkle with nuts and candied fruit finely chopped, cover with another cracker and set in oven till marshmallow is melted. Or use marshmallow cream, which may be had at grocers. It makes a delicious filling.

### THINGS WORTH KNOWING

When boiling macaroni or spaghetti, take small lump of butter and grease rim of vessel inside about an inch down from top. This will keep contents from boiling over.

Put some strong vinegar in your aluminum ware and heat it over the fire; will remove all tarnish and make as bright as new.

To pull out a cork when you haven't any cork puller or knife handy, take two safety pins and stick through cork horizontally; pull on top of pins; will pull cork in a hurry.

When your wash boiler springs a leak, for a quick remedy throw in a handful of corn meal; will quickly fill up the hole.

When Frying Eggs—When grease is hot, sprinkle some flour in the grease and there will be no trouble of the grease popping. It also adds to the eggs.

To Polish Eyeglasses—Most people like the use of good perfume; if anyone who wears eyeglasses will try a little on a nice soft handkerchief, to clean them with, they will find it works like magic.

### THE TABLE

**Shepherd Pie**—To one cup chopped meat add one cup bread crumbs; moisten with sweet milk, cover top with layer of cold potatoes, season with a little butter, salt, pepper; moisten with milk. Bake in buttered tin.

**Chili Con Carne**—Half pound beef and half pound pork put through food chopper together. Fry same in hot skillet with one teaspoon butter and two medium-sized onions chopped fine, until brown. Add one can tomatoes strained through colander, also one can red kidney beans. Add half package spaghetti which has been boiled until tender. Season with salt and one level teaspoon chili powder, half teaspoon paprika and dash or so red pepper if desired. Cook all together twenty or thirty minutes and serve hot with saltines or rye bread, as preferred.

**Favorite Brown Loaf**—One egg, one-half cup sugar, one teaspoonful soda dissolved in one cup sour milk, one cup graham flour, one-half cup white flour, pinch salt. Use same rule for gems, by adding two tablespoons melted shortening.

**Mock Pumpkin Pie (original)**—Three eggs beaten, two tablespoons sugar, one teacup cream, six tablespoons grape jelly, one tablespoon melted butter. Flavor with nutmeg. Bake in an under crust. This makes two pies. Very good.

# Marrying for Money

—By MRS. EVA LEONARD—

### Nell and Olive Discuss the Party at the Townsend's.

"Well, what did you think of the party last night?" asked Nell Morton as Olive Ellson walked into the cozy living room. Ortrude had found it necessary to include friends of her own age in the list of guests, in order to have a party of impressive size.

"The party was a great success. Mrs. Townsend makes an ideal hostess. I think even Mildred would admit that. She certainly had a good time last night," replied Olive, spreading a blanket on the floor and putting the baby down to roll to her heart's content.

"What do you think of the youthful cousin?" Nell drew up a low rocker by the side of her own chair.

"Young, trustful and innocent, she has not the first inkling of convention. Her preference for Dudley's society must have been embarrassing to that young gentleman," laughed Olive.

"Yes, I saw him drowning his mortification in the frappe cup," said Nell, joining in the laugh. "Do you think Fate is already throwing the shuttle?"

"By Fate do you refer to the young wife?" Olive looked up inquiringly.

"I thought I saw signs of campaigning for the eligible Dudley. You know Dudley is very popular with the young woman. He has been polite to her." Nell smiled into Olive's face.

"All I can say is that the young Adelaide would have hectic going as soon as Marian saw that her feet were set in her brother's direction, and it would not take her long to see it either. Dudley is the apple of her eye," replied Olive.

"How about the young man himself? Would he succumb to the heaviest pressure?"

"I do not know. He is a very reserved young fellow, but often those quiet boys have lots of character, and are not easily bagged. The unhappy relations that his father's marriage have plunged the family into would make him wary, I should think." Nell embroidered in silence for a while, and then added: "Did you happen to see Mrs. Townsend when she brought Adelaide up to Dudley at the beginning of the dance and asked him to lead off? It was a natural enough thing to do, as the girl was an entire stranger, and anyone could see she was unused to society ways, but the way her eyes dwelt on them as they whirled away was significant, I thought. He changed color with surprise, but he danced with her just the same."

"Dudley is not one who would go ahead of facts. Marian does the imagining," remarked Olive.

"There was a marked contrast in the way the girls were gotten up. Marian looked girlish in her dainty white dress. It was so much more appropriate for a young girl than the costly white silk in which Adelaide was fussed up. She was so evidently rigged up to make an impression." Nell resumed her work.

"Adelaide is a very colorless girl beside that vivid little Marian. Dudley is so devoted to her that he will not have any eyes for the other one I am thinking," said Olive.

"One can never tell what a boy will do when it comes to falling in love," answered Nell sagely.

(To be continued.)

## H. H. ASQUITH.

### British Premier Suffering From Bronchial Catarrh Complaint.

Photo by American Press Association.

# SENATOR SHIVELY, LONG ILL, IS DEAD

## Indiana Congressman, Former Editor and Lawyer.

Washington, March 15.—United States Senator Benjamin Franklin Shively of Indiana died after an illness of several months.

Benjamin F. Shively was born on a farm in St. Joseph county, Ind., and would have been fifty-nine years old had he lived until next Monday. He was a son of the Rev. Joel Shively, whose father, of the same name, was a clerical pioneer in Indiana.

Mr. Shively prepared himself at the Northern Indiana normal school at Valparaiso, Ind., and at the University of Michigan, Ann Arbor, to become a teacher, and from 1874 to 1880 he conducted schools in the winter and farmed in the summer. He was editor of a country paper from 1880 to 1883 and was admitted to the Indiana bar in 1885.

He was elected to congress in 1884 as a Democrat to fill the unexpired term of the late Major William H. Calkins, Republican, who resigned to accept the Republican nomination for governor. He again carried his congressional district, the Thirteenth Indiana, in 1886, 1888 and 1890, although it had long been regarded as Republican. He was the youngest member in the first two houses in which he served. He was a member of the ways and means committee at a time when the tariff question was paramount.

Mr. Shively was the Democratic candidate for governor of Indiana in 1896, but failed of election. He received the complimentary vote of the Democrats in the Indiana general assembly for United States senator in 1903 and 1905.

Mr. Shively was elected by the Democratic state legislature to the United States senate for the term of 1909-15, taking his seat on March 4, 1909, and succeeded himself for a second term. He was acting chairman of the committee on foreign relations during a protracted illness of Chairman Stone.

He was always keenly interested in educational matters and for many years was a trustee of Indiana university at Bloomington. He was president of the board several years.

Mr. Shively married Miss Emma Laura Jenks at Brookville, Pa., on June 19, 1889.

## N. J. PRIMARY IS ADVANCED.

### Legislature Passes Measure Over Veto of Governor.

Trenton, March 15. — The primary election in New Jersey for the selection of delegates to the national conventions to nominate presidential and vice presidential candidates will be held this year on the second Tuesday in April instead of the fourth Tuesday in May, as provided for in the election laws existing before the advent of the present legislature.

The advancing of the date was finally decided when the senate by a party vote passed over Governor Fielder's veto assembly bill 523. The bill was passed over the governor's veto by the assembly last night.

## SAY MINE SUNK SILIUS.

### Three of Seven Rescued Americans Are on Way to New York.

Washington, March 15.—Reports received in official circles indicated that a floating mine and not a submarine sank the Norwegian bark Silius, from which seven Americans were rescued in Havre Roads. Telegraphic reports from Consul Osborne at Havre have so far given no hint that the ship was sunk by a torpedo. The German government takes the view that the sinking of the Silius in no way involves Germany.

## SHOT MILKMAN AS BURGLAR.

### Elizabeth Barber Fires Bullet Through Door, Hitting Caller.

Elizabeth, March 15. — George W. Ralph, a milk wagon driver, was shot in the neck by Robert Paladino, a barber, of 256 Livingston street, who thought he was a burglar. The shot was fired through the panel of a door leading from a back room into the barber shop.

Ralph, after he was wounded, jumped into the wagon he was delivering milk from and owned by the Alderney Dairy company and drove to the Alexian hospital. Surgeons at the hospital applied X rays in efforts to find the bullet, but without success, and Ralph is now lying near death. Paladino was arrested and held for action of the county criminal court.

## N. P. H. S. NOTES.

Mr. Earley has gained the privilege for the pupils of the high school to have access to the Plainfield Public Library if their parents own property. Heretofore, the pupils were not allowed to take books from the library, and Mr. Earley, feeling that it was an injustice or an oversight, took the matter up with the proper authorities, who granted the privilege.

The new singing books have arrived. They include many grand operas, and will be used solely for chorus work.

The high school quartet has been holding rehearsals and will probably sing before the school shortly. Alfred Willett has been substituted for the first bass, in place of Harold Lunger, who left school.

Alec Diplock, of the Junior class, read an interesting letter, yesterday, from his brother, who is fighting in France under the British colors. It described many an exciting episode, while it also gave an idea of army life on and off the firing line.

Lester Chandler, '15, who is taking a biological and public health course at Boston Tech., has been made an assistant to the professor of the biological laboratory. Chandler has made considerable progress since his entrance into that institution, his recognized ability winning him the position.

The members of the Senior class are now busily engaged with their essays, which are required before graduation, and must be presented to the English department before April 15.

Miss Mohring has granted the physic pupils the privilege of putting in extra laboratory periods now, thus discontinuing the afternoon sessions when the weather gets warmer. The pupils have one hundred experiments, as their objective, and are striving hard to reach this goal. Three-quarters of that number have already been accomplished.

After much deliberation, the various parts for "The Deacon's Elopement," which is to be given by the Junior class, have been chosen. Miss Duchesne has selected the following for the different parts: Katharine Britting, Marguerite Barkelew, Lillian Spencer, Margaret Smith, William Seidel, Robert Daley, Alfred Willett, Kenneth Laurie and William Carson.

### Weather Forecast.

Snow in the interior; snow or rain in extreme south portion; colder by night; strong northeast to north winds.

### WEATHER EVERYWHERE.

Observations of the United States weather bureau taken at 8 p. m. yesterday follow:

| | Temp. | Weather. |
|---|---|---|
| Albany | 28 | Snow |
| Atlantic City | 38 | Rain |
| Boston | 34 | Snow |
| Buffalo | 18 | Snow |
| Chicago | 30 | Cloudy |
| St. Louis | 32 | Cloudy |
| New Orleans | 70 | Cloudy |
| New York | 37 | Rain |
| Washington | 40 | Rain |


# OUCH! LUMBAGO! RUB PAINS FROM SORE, LAME BACK

**Rub Backache away with small trial bottle of old, penetrating St. Jacob's Oil.**

Back hurt you? Can't straighten up without feeling sudden pains, sharp aches and twinges? Now listen! That's lumbago, sciatica or maybe from a strain, and you'll get relief the moment you rub your back with soothing, penetrating "St. Jacobs Oil." Nothing else takes out soreness, lameness and stiffness so quickly. You simply rub it on your back and out comes the pain. It is harmless and doesn't burn the skin.

Limber up! Don't suffer! Get a small trial bottle of old, honest "St. Jacobs Oil" from any drug store, and after using it just once, you'll forget that you ever had a backache, lumbago or sciatica, because your back will never hurt or cause any more misery. It never disappoints and has been recommended for 60 years.

—Adv.

**Don't Wait Till Baby is Ill**

**Before You Look to his Proper Diet**

**Modify Cows' Milk with**

**Imperial Granum**

The Unsweetened Food

**FOR BABIES**

**This forms a Safe and Nourishing Food that will not Tax Baby's Delicate Digestion.**

"I cannot say enough in favor of Imperial Granum. I believe it saved baby's life. I tried artificial foods without success, until I began using Imperial Granum. It agreed with her from the very first, and she is gaining steadily since she began taking it. I really believe Infant Mortality would be greatly lessened if people would try Imperial Granum *first*."

MRS. MAY A. HUNTING,
111 Revere Street,
Revere, Mass.

Formerly A. T. Stewart & Co

# The John Wanamaker Store

Broadway at Ninth, New York.

# *Formal Presentation of the French Fashions*

**Beginning Thursday, March 16th**

# POTPOURRI OF MODES

## The Season of Individuality

## *French Gowns, Suits and Wraps*

**illustrating the style tendencies of the master dressmakers of Paris as shown in their February openings.**

## *Original Signed Models Just Off the Steamer*

**DRECOLL**
Master of the new length and flatness of line, tending even to the Grecian.

**PAQUIN**
Straw, gold thread and leather as trimmings on tailored suits. High back collar cape coat.

**LANVIN**
Simple lines, quaint sleeves, oriental colorings.

**DOUCET**
Beauty of materials; long revers; collar extensions.

**DOEUILLET**
Studied color blendings; simplicity with a dash of chic; swinging cape jacket.

**BULLOZ**
Polka-dot ribbons in suits; cape effects, points, broken lines; novelty of trimmings.

**GEORGETTE**
Youth in serge and taffeta; novel suspender bodice, with clown collar.

**WORTH**
A harmony of peach, gold and turquoise in a wonderful evening gown.

**CHERUIT**
The use of mixed coverts, bias fluted bands, high-tying belts, pique as trimming.

**JENNY**
Debutante frocks, girdle of Indian colored bead embroidery; polka dot foulard and old cream lace in tailored suit.

**PREMET**
Colorful embroideries; original neck and sleeve lines.

**BEER**
Cape coat suit of waxed satin that looks like soft leather; exquisite line and swing.

**MARTIAL-ARMAND**
Watteau lines in black draperies, old-time taffetas and etamines; wonderful silks.

## *The Principal Feature*

is the new flatness front and back. Most of the French couturiers show this, with more or less fullness and flare at the sides. But the method of treatment is so diverse, it results in a fascinating variety of style which can be summed up only in the word *"potpourri."*

The new flatness heralds the beginning of satins.

Etamine, the old spotted foulard, rich satins, white mohair, oatmeal tweeds—are all used in tailored suits. Colors were never so daringly and daintily blended.

The collection will be

## *Posed at 11 and 2.30*

Gallery of Fashions, Second Floor, Old Building

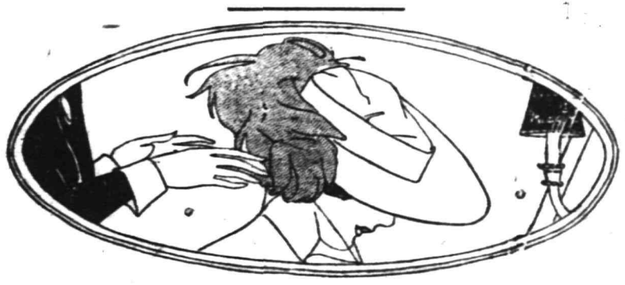

# NEW FRENCH MILLINERY

Thursday, March 16th, the French Millinery Salons will present a collection of authentic signed models created for this Spring by the foremost modistes of Paris.

| | | | |
|---|---|---|---|
| *Caroline Reboux* | *Evelyn Varon* | *Esther Meyer* | *Adrienne* |
| *Georgette* | *Camille* | *Renee* | *Jane et Geo.* |
| *Maria Guy* | *Marguerite et Leonie* | *Odette* | *Julie* |
| *Suzanne Talbot* | *Germaine* | *Lucie Hamar* | *Yvette* |
| *Valentine About* | *Mary and Annie* | *Hermance* | *Jeanne Duc* |
| *Jeanne Lanvin* | *Louison* | *Henriette Eppel* | *Desseigne* |

And though the mode today is a caprice, this collection is so beautifully chosen and so well represents fashion as its various creators interpret it, that we are sure the *elegante* of New York will find no difficulty in choosing a hat no matter what her type.

The exposition presents—

—*the new straws*—copeaux, paille matee, paille frangee, paillasson, crin, milan, et paille d'Italie, lisere.

—*the new trimmings*—glace ribbons, foliage and flowers; feathers, trimmings, argents or bronze, and an abundance of charming straw garnitures.

—*the new colors*—bleu horizon, vert prairie, tourterelle gris, ecaille blonde, chataigne.

At this formal opening of the Salon of French Millinery there will be launched in New York.

## *La Mode Louis XIII*

This mode has developed quite naturally as all successful fashions do.

It is the hat in harmonious contrast with the silhouette of the new gowns.

And the Louis XIII. hat are long in front, long in back and narrow at the sides.

Which, you see, makes the silhouette quite perfect.

Our French premiere sensed the mode Louis XIII. in Paris. She recognized the tendency. She went to the archives to confirm her deductions. Yes, the Louis XIII. fashions with their *ampleur* at the hips, their closely worn hair, decidedly suggested the fashion of today. So with her head full of old prints and old portraits she came to America and has here brought to perfection the Louis XIII. mode.

Events have proved how right she was, for French hats lately arrived have shown a growing tendency to the long oval Louis XIII. line.

### *La Mode Louis XIII. Admits of Many Interpretations*

One may have a Louis XIII. street hat, a Louis XIII. garden hat, a Louis XIII. restaurant hat and they will all be quite different.

The honor of your visit is asked to see the new fashion.

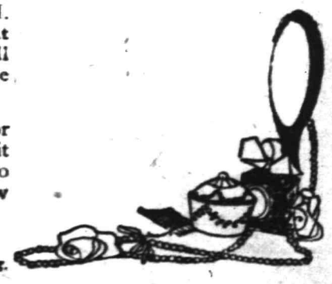

Second floor, Old Building.

# Try A Press Want Ad.

Local Sports In Entirety
General News In Brevity

# Daily Press Sport News

Edited By
H. S. Sharkey

Serving Its Twenty-ninth Year. PLAINFIELD, NEW JERSEY, WEDNESDAY, MARCH 15, 1916. Sports Dept. Tel. 3000—Extension 3.

## BRUNSWICK COLTS CLOSE GAMES IN GET ELKS' TITLE

College Town Juniors Make Sure of Championship, Beating Elizabeth.

## LOFTY SCORES POSTED

Homesters Take First Two Games With 1003 and 970, Brunswick Getting 978 in Third—Numerous Double Century Counts Hung Up.

ELKS' JUNIOR LEAGUE.
Standing of the Teams.

| | W. | L. | P.C. | H.S. |
|---|---|---|---|---|
| New Brunswick | 24 | 9 | .727 | 978 |
| Jersey City | 23 | 13 | .639 | 993 |
| Newark | 16 | 14 | .533 | 1036 |
| Elizabeth | 18 | 15 | .545 | 1003 |
| Somerville | 14 | 19 | .424 | 1020 |
| Paterson | 12 | 15 | .444 | 985 |
| Plainfield | 4 | 26 | .133 | 921 |

Schedule.

Tomorrow night—Plainfield at Elizabeth.

New Brunswick last night made sure of the Elks' Junior League championship by winning one game at Elizabeth. The College Towners, with six games left to roll, needed only one game to clinch the title, and although Elizabeth won the first two games last night, the boys from the Raritan gained their needed victory in the last game of the series.

Big scores ruled last night. Elizabeth pinners hit 1003 in the first game, going one pin over their previous high score record. They shot 970 in the second game. In the last fight the visitors totaled 978, a mark equal to their best score of the season.

John Van Bergen hit 246 and 221 for an average of 218.2. Hirsch shot 245 for New Brunswick, and averaged 202. Gathman rolled 212 and 218 for an even 200 average.

Eddie Burke, the Elizabeth Tabs' baseball player, rolled his first championship game with Elizabeth. Taylor walloped out marks of 209 and 224 for Brunswick, and Harding put up 203.

The scores:

| NEW BRUNSWICK. | | | |
|---|---|---|---|
| Carberry | 166 | 154 | 138 |
| Taylor | 154 | 209 | 224 |
| Hagarty | 192 | 158 | 168 |
| Hirsch | 192 | 169 | 245 |
| Harding | 169 | 171 | 203 |
| | 873 | 861 | 978 |
| ELIZABETH. | | | |
| Gathman | 212 | 218 | 170 |
| McCaffery | 182 | 197 | 157 |
| E. Burke | 183 | 190 | 172 |
| King | 180 | 180 | ... |
| Epstein | ... | ... | 156 |
| Van Bergen | 246 | 189 | 221 |
| | 1003 | 970 | 876 |

## PEGS AND P. H. S. SIX TO MEET AT P. H. S. FRIDAY

An interesting basketball game is scheduled for Friday night in the Plainfield High School. The Plainfield High School girls' team will meet the P. E. G. S. first team aggregation. The school girls have been playing more often than the "Pegs," but, nevertheless, the latter have been keeping weekly practices, and expect to give a good account of themselves.

The two teams will probably line up as follows:

P. H. S.—Misses Irma Good and Elsa Palmer, forwards; Clementine Bremble and Natalie Goetter, centers; Jennie Bremble and Priscilla Pennock, guards.

P. E. G. S.—Misses Helen Hummel and Helen Bryniarski, forwards; Mildred McAuliffe and Lucy Johnson, centers; Clara Smith and Elsie Debele, guards.

## ELKS' JUNIOR LEAGUE WILL CONVENE IN ELIZABETH HOME

The meeting of the Elks' Junior Bowling League tomorrow night will be held at Elizabeth instead of at Jersey City. The change has been made because Elizabeth is more centrally located, and because two of the teams, Plainfield and Elizabeth, will be bowling there that night. A committee, to obtain the prizes, will be appointed, and the members will go to New York Friday to make the purchases.

## IMPORTANT BOWLING MATCH BILLED FOR TONIGHT OFF

The New Brunswick-Elizabeth match of the Elks' Senior League, dated for tonight, has been postponed for the 'leventeenth time. New Brunswick sent word last night that the champions would be unable to make the trip.

**RED SOX SELL RANKIN JOHNSON.**

Boston, March 15.—The sale of Pitcher A. Rankin Johnson to the Fort Worth Club, of the Texas League, was announced by President J. J. Lannin, of the Boston Americans last night. The price was $300, he said.

## GATES INDIVIDUAL

No Series Won in Straight Matches—Seven Bowlers Get in Action.

## VOORHEES HITS 239

Dunellen Entry in Second Position—Connolly, Radin, Rohrs and Smith Make Double Centuries—One Match Requires Roll-off.

GATES' INDIVIDUAL TOURNEY.

| | G. | W. | L. | P.C. | H.S. |
|---|---|---|---|---|---|
| Howe | 9 | 9 | 0 | 1.000 | 206 |
| Voorhees | 15 | 13 | 2 | .867 | 243 |
| Rohrs | 21 | 14 | 7 | .667 | 224 |
| Conover | 18 | 12 | 6 | .667 | 248 |
| Lewis | 12 | 7 | 5 | .583 | 223 |
| Jonap | 21 | 12 | 9 | .571 | 221 |
| Menzenbach | 18 | 10 | 8 | .556 | 208 |
| Connolly | 21 | 10 | 11 | .476 | 222 |
| McKenzie | 15 | 7 | 8 | .467 | 214 |
| Smalley | 18 | 8 | 10 | .444 | 220 |
| Judge | 24 | 9 | 15 | .375 | 187 |
| Mahoney | 6 | 2 | 4 | .333 | 202 |
| Radin | 15 | 5 | 10 | .333 | 212 |
| Smith | 24 | 8 | 16 | .333 | 241 |
| Van Zandt | 21 | 3 | 18 | .143 | 203 |

Close pinning marked the seven matches decided last night in the Gates' individual tournament. So evenly matched were the bowlers who were opposed, that not one of the seven matches was won in straight games.

Harry Radin rolled nine games, losing two to Jack Connolly, two to George Rohrs and one to Peter Van Zandt. Connolly lost the odd to Rohrs and Smith. Rohrs won the rubber from Smith on a roll-off, and Voorhees took two from Jonap. Voorhees rolled 238, Connolly 222, Radin 212, Rohrs 203 and 199, and Smith 202 and 201.

The scores:

| | | | |
|---|---|---|---|
| Radin | 158 | 166 | 172 |
| Connolly | 163 | 168 | 165 |
| Rohrs | 158 | 190 | 144 |
| Radin | 154 | 180 | 165 |
| Rohrs | 146 | 187 | 175 |
| Connolly | 187 | 180 | 138 |
| Smith | 174 | 202 | 169 |
| Connolly | 116 | 192 | 222 |
| Voorhees | 239 | 191 | 195 |
| Jonap | 160 | 198 | 132 |
| Van Zandt | 187 | 138 | 165 |
| Radin | 212 | 184 | 160 |
| Smith | 183 | 201 | 162-17 |
| Rohrs | 203 | 199 | 162-20 |

## WILLARD GETTING DOWN TO HARD WORK FOR BIG FIGHT

Jess Willard is taking his training more seriously every day. He works much harder in private at the Pioneer Club than he did last week with a big crowd looking on. The champion says he can work better when only a few are watching him, and his accomplishments since the throngs of spectators were barred from his quarters bears out this statement.

**Moran Rests.**

Frank Moran had a day of rest from gymnasium work and boxing yesterday. In the morning he took his usual morning jaunt of five miles, and in the afternoon took a ride in his car.

"Frank is in wonderful shape," said Trainer Willie Lewis yesterday. "He weighs 202½ pounds and is as hard as iron."

**Wenck Will Not Resign.**

The numerous rumors of Fred A. Wenck's resignation as Chairman of the State Athletic Commission did not disturb that official much yesterday and he lightly waved aside any probability that he would be unseated.

**Won't Stop Bout.**

Albany, March 15.—The attempt of Assemblyman Martin G. McCue, of New York, to prevent by Legislative action the Jess Willard-Frank Moran boxing contest met with failure yesterday.

## KAUFF IN CAMP; ROUSCH AND ROBERTSON ON HAND

Marlin, Texas, March 15.—Within two hours after reporting to Manager McGraw here yesterday, Benny Kauff, the season's most celebrated hold-out, was hard at work in a New York uniform, and by the end of the week he expects to be in shape to take part in the exhibition games.

Dave Robertson has an injured hip, and will probably not join the club until after the season opens. Ed. Rousch is still holding out for more money.

**LOCAL ELKS AT ELIZABETH.**

For the third time this season, a date has been set for the Elks' Junior League match, Plainfield at Elizabeth, which series is now carded for tomorrow night. The match was originally scheduled for February 22, and was later billed for March 2, being postponed both times.

COPYRIGHT UNDERWOOD & UNDERWOOD, N. Y.

Jess Willard in Fighting Pose.

## BRITT MARTIN WILL MANAGE HOPE NINE

Ex-Saurer Leader Elected to the Athletic Board of the Chapel.

Britt Martin will probably manage the Hope Chapel nine in the City Baseball League this year. The veteran has been elected to a place on the athletic board of the chapel, succeeding his brother, Jack, who has departed for the South.

Britt has managed the Saurer club for the last few seasons, but the International Motor Company plant will not be represented on the diamond this year. Some other Saurer players are expected to play on Hope this season. The Fourth streeters will also make an effort to land Jimmy Emery, who has announced his intention of not playing league ball this summer.

The Hopes will again play their home games on the Soccer Field diamond. The team finished in fifth place in the league last year. Several of the old players will remain on the squad, one of them who is sure of a place being Dick Schott, the pitcher.

## SPORT NOTES

This week's big boxing mill is at St. Paul, where Mike Gibbons meets Jeff Smith on Friday night, the fellow who whipped Les Darcy, the Australian wonder, and he is expected to give Mike a better argument that Young Ahearn brought out to Minnesota.

Charles Ellis, the new three-cushion cue champion, must answer many knocks on the door without delay. Early in April he must defend his title against August Kieckhefer, the Chicagoan, and if he still holds the title he must go against Maupome. And he must go strong, for of the five defeats he has suffered this season, the Chicagoan administered one and the St. Louis player, three.

The fight champs are gathering in high numbers in New York, and there will be some mitts swinging for championship stakes on the evening before the big Willard-Moran bout. Freddie Welsh is matched with Young Brown, Johnny Kilbane promises to meet Harry Donohue, of Peoria, and Johnny Ertle is booked with Mickey Dunn.

The Pacific Coast has sent two basketball teams to the national championship tournament which opens today in Chicago. The Olympic quintet, which won the championship last year, will defend its crown. The Oakland team, which came East with them, is also fast, and was the runner-up last year.

Track athletics is resumed between Cornell and Michigan, and the relay teams from these universities will compete in the two-mile event at Buffalo next Saturday.

Princeton, Lehigh, Columbia, Pennsylvania and Cornell will take part in the intercollegiate wrestling tournament which will take place Friday and Saturday at the Princeton gymnasium.

## CRUCIAL SERIES IN DUNELLEN BOWLING

Leading O. Z. T. Pinners Are Defeated by Baraca Class Rollers.

DUNELLEN BOWLING LEAGUE.
Standing of the Teams.

| | W. | L. | P.C. | H.S. |
|---|---|---|---|---|
| O. Z. T. | 18 | 6 | .750 | 913 |
| Baraca Class | 18 | 9 | .667 | 902 |
| Jr. O. U. A. M. | 11 | 7 | .611 | 848 |
| P. O. S. of A. | 7 | 11 | .389 | 818 |
| Firemen | 9 | 21 | .300 | 807 |
| Foresters | 6 | 15 | .286 | 796 |

Schedule.

Friday night—P. O. S. of A. vs. Juniors.

In one of the most exciting matches of the season the Baracas, of the Dunellen League, defeated the O. Z. T., the league leaders, on the Presbyterian alleys, last evening, taking two games out of three. The O. Z. T. pinners still maintain the leadership of the league with a percentage of .750, as against .667 for the Baracas.

The Baracas broke the high team score record in the first game, when they knocked the pins over for a count of 902. The previous record of 894 was held by the O. Z. T.'s. The latter team, with a handicap of 50, put up 913 in the second game.

The most consistent bowling of the night was done by Fromeyer, the Baraca anchor.

The score:

| O. Z. T. | | | |
|---|---|---|---|
| Dodwell | 128 | 181 | 134 |
| E. Starker | 128 | 191 | 120 |
| Benson | 147 | 168 | 170 |
| Giddes | 155 | 146 | 109 |
| Frederick | 151 | 177 | 179 |
| | 709 | 863 | 703 |
| Handicap | 50 | 50 | 50 |
| | 759 | 913 | 753 |
| BARACAS. | | | |
| Bache | 159 | 179 | 131 |
| Parker | 178 | 170 | 142 |
| Braun | 184 | 141 | 162 |
| Hodge | 185 | 133 | 134 |
| Fromeyer | 196 | 161 | 201 |
| | 902 | 784 | 770 |

## BASKETBALL CHAMPS ELECT TO GET FOES, NOT MEDALS

At a meeting of the basketball team held at the Plainfield High School yesterday afternoon, it was decided to take watchfobs, with a gold basketball as the pendant, instead of medals, as a token of winning the interscholastic championship in the season just closed. It is probable that they will be awarded at chapel exercises at the same time the loving cup offered by the Daily Press is presented. The election of a captain will not take place until after the picture is taken, but the race will be between Arthur Kyle and Robert McDowell.

**VAUGHAN TO COACH EXETER.**

Harry Vaughan, a former Yale football star, has been engaged to coach the Phillips-Exeter Academy eleven, it was learned last night. He will succeed T. A. D. Jones, who resigned to become head coach at Yale.

## PLAINFIELD ELKS LOSE TO PATERSON

Finish 33, 55 and 81 Points to Bad in Junior League Match Rolled Here.

Paterson Elks won all three games of an Elks' Junior League series at the Elks' Club here last night. The Silk City tribe spilled the maples for 925 and 902. Plainfield lost by margins of 33, 55 and 81 pins.

Bill Simpson returned the only select score on the home side of the score board. He bowled 210 in the last game. Romary and Roth made 208 and 212, respectively.

The scores:

| PATERSON. | | | |
|---|---|---|---|
| Wright | 193 | 176 | 184 |
| Tamboer | 153 | 158 | 172 |
| Barrett | 159 | 167 | 160 |
| Romary | 208 | 161 | 197 |
| Roth | 212 | 185 | 189 |
| | 925 | 847 | 902 |
| PLAINFIELD. | | | |
| Firstbrook | 189 | 180 | 156 |
| Hetfield | 158 | 169 | 183 |
| Leonard | 190 | 114 | 156 |
| Simpson | 172 | 167 | 210 |
| Townley | 183 | 162 | 116 |
| | 892 | 792 | 821 |

## UNITED HUNTS MEET DATED FOR MAY 13

Entry Blanks Out for the Two Days of Racing at Spring Meeting.

Dates were announced yesterday for the two-day meeting of the United Hunts Racing Association which will be held this spring. The opening day will be Saturday, May 13, and the other will be Wednesday, May 17.

The entry blanks, which have just been issued, show thirteen races, seven for the first day and six on the final day. The feature of the first day's program is the Great United Hunts Steeplechase, which has a preliminary closing on March 23. The other events will remain open until April 20. This handicap is for four-year-olds and upward, over a two and onehalf mile course, and has a value of $5,000, $3,500 going to the winner.

The race also carries a valuable piece of plate, which has to be won twice, not necessarily consecutively. The entrance fee is $50, with an additional $100 if entered by March 23. Owners waiting until April 20 will have to pay $200 more. The long-distance event on the program is the Timber Toppers Champion Chase, over a four-mile course. This race has the value of $1,000, and is open to all hunters duly registered with the hunts committee of the National Steeplechase and Hunt Association or the Canadian Association.

One of the oldest races connected with this meeting, the Shinnock, will be run on the final day. This is another handicap steeplechase for four-yearolds and upward. The distance is two miles over a brush course. The purse is $1,500, $1,000 of which goes to the winner, with a piece of plate. Gentlemeen riders will be allowed five pounds off from the weights assigned.

## EXCELLENT ATTRACTIONS IN TABS' HALL FRIDAY NIGHT

Next Friday night the T. A. B. S. court will be the scene of a great battle between the Knights of Columbus and the T. A. B. S. In a preliminary game, the Inner-Triangles, a fast Junior team of Netherwood, will play the Scotch Plains Parish House Juniors at 8:15 sharp. Dancing will be enjoyed after the games, and the admission fee will be twenty-five cents.

**STARS IN MANHATTAN GAMES.**

More than 500 entries have been received for the annual indoor games of Manhattan College, which will be held tonight at the Twenty-second Corps of Engineers Armory, New York. The "Jasper Three-Quarter" will be the star race of the program, and will bring together Dave Caldwell, Devanny, Overton, Sid Leslie, Homer Baker, and Jim Powers. The College of the City of New York has entered a team in a match relay race against the Manhattan quartet for a special trophy. Among the other entries are many of the fastest runners in the East.

**Y. W. C. A.**

The basketball team will go to Easton, Pa., Saturday, to play the return game with the association girls of that place. The young women who will represent the local association will be the Misses Ellen Doughty, Laura Smith, Nettie Steiner, Dora Loetzer, Ethel Blazier and Lucy Johnson. Miss Winifred Mann, the coach, will accompany the girls. They will remain the guests of the Easton girls over the week-end, and will return to this city Sunday afternoon.

**KENNEL CLUB MEETING.**

The Plainfield Kennel Club members will meet tonight in the Queen City Hotel.

## *Local Sport News, Views, Reviews and Interviews*

*EXHIBITION AND OPPOSITION.*

If the St. Christopher's are brought to this city again, the promoters who stage the match should provide some strong out-of-town quintet to oppose the speedy New York basketballers. In their previous exhibition here, the colored passers from Manhattan Isle have routed the best local opposition they have encountered, and the games, as far as the contest element is concerned, have been failures. The St. Christopher's have never shown a local audience how well they can play when they are pitted against worthy rivals, and such a game would be worth going miles to see. The players from the big New York church are no miracle shooters, but their passing has never been excelled on a local court.

• • • • • •

The Imperials' hard earned claims on the city bowling championship are being disputed. The defi to the new champions has been longer arriving than usual, but, strange to say, it comes from the very coterie from which the Gates team was picked. It would surely be easy pickin's for any challengers to wrest in three or six games a title for which the Imps had to roll twenty games, against three rivals. The Canadians or any other team may defeat the champions and get all the credit that goes with the achievement, but the championship crown will stay with the Imps for one full year before any other quintet will have a chance to wear it.

• • • • • •

Miss Molla Bjurstedt, who showed on the Plainfield Country Club tennis courts last summer how she won all the important titles of 1915, has Miss Marie Wagner for a partner in the doubles of the women's national indoor championship now being held in New York. The champion's teaming with Miss Wagner is said to be a partnership which has been formed to last throughout the summer, in which case Miss Bjurstedt, who has never been as successful playing with a partner as she has been in the singles, will probably win the doubles titles with the same ease that she now annexes the singles.

• • • • • •

Clubs in the City Baseball League are beginning to stir. The Tabs have elected Jim Scott manager; Britt Martin will lead Hope Chapel; the First Baptists, who will be managed by Dune Patterson, will meet tomorrow night; the Clinton Avenues are earning money to carry them through the season; the Netherwoods have been ready for the season's opening several weeks now; and the Plainfield A. A., having concluded its basketball season, is ready to turn its attention to baseball. The early activity promises much for the interest all hands expect to take in the league doings this summer.

• • • • • •

Squash players who represent Plainfield in the Interclub League recorded one of their most notable victories in disposing of the Montclair Athletic Club raequeters here Saturday. The local team has won every match it has played in the league so far, having defeated every rival. The team will probably be called upon to face the strongest teams that Englewood and Montclair can muster in its two remaining matches. A victory in either tussle will bring the pennant to Plainfield.

• • • • • •

Platt Adams, formerly the world's greatest all-around jumper, will endeavor to come back Saturday night, in the national indoor championship games in New York. The former Plainfield Y. M. C. A. competitor is entered in the standing high and standing broad. Last summer, Adams was hurt playing baseball, and he has not been in an athletic meet this winter.

• • • • • •

No gun club in the State could have presented a busier scene than at the Climax Gun Club traps Saturday. With its own ranks swollen by the presence of the Flemington shooters and a couple of professionals, the Plainfield avenue club had the largest crowd out in its history. Such a turnout is an unmistakable sign of a flourishing gun club.

• • • • • •

The pinochle tourney has started in the borough.—News item. Ach, for a stein, a limburger sandwich, and a red hot meld!

EASTERN BOTTLING CO.
2ND ST. AND CENTRAL AVE., PLAINFIELD, N.J.

*A WELL-STOCKED WINE CELLAR means buying from those who make a study of vintages and who give you the benefit of this selection at all prices. We supply WINES WHISKIES CORDIALS that are bound to give satisfaction. Even our lowest-priced goods are the right brands, of the right years. BALLANTINE'S FAMOUS BOTTLED ALES that sparkle with quality and savor of flavor. Tel. Plainfield 190 for price list.*

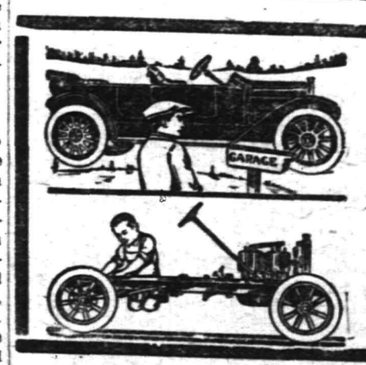


SEND YOUR CAR TO THIS GARAGE

If it needs attention of any kind, even to rebuilding the entire machine. Our facilities are unsurpassed, our skill and experience are undeniable and our charges as reasonable as possible for first class work.

AUTOMOBILES REPAINTED.

MARTIN AUTOMOBILE CO.
304-312 PARK AVE.

Buying for the home cannot be done wisely and economically unless the "buyer" is a student of the advertisements—no more than a store may be made prosperous without advertising.

SCOOP THE CUB REPORTER — SOME PEOPLE ARE BORN TO WORRY — BY "HOP"

# Mono Storage

Warehouse

North Avenue

Opp. Freight House

125 East Front Street

Worrying about how to move that safe, piano, piece of machinery, boiler or similar heavy, bulky article?

Call and tell US your troubles—we'll solve them without any further worry on your part for we're specialists in heavy transfer work and are splendidly equipped for the work.

Our charges are reasonable.

**HAND'S EXPRESS CO.**

ORGANIZED 1864.

THE

**FIRST NATIONAL BANK OF PLAINFIELD**

A COMMERCIAL BANK WITH SAVINGS and SAFE DEPOSIT DEPARTMENTS

FOUR PER CENT INTEREST PAID ON SAVINGS ACCOUNTS

**Suburban Transit Company**

Leave Plainfield for South Plainfield—Week days—a6.30, a7.30, 9.00, 11.45, 1.00, 2.00, 4.00, 5.00, 6.10, b9.00, 10.30, 11.15. Sundays—9.00, 12.00, 2.00, 4.00, 5.00, 9.00.

Leave South Plainfield for Plainfield—Week days—a7.00, a7.45, 9.30, 12.05, 1.30, 2.30, b4.30, 4.20 except Saturday, 5.30, 7.30, b9.30, 10.50, b11.45. Sundays—9.30, 12.15, 2.30, 4.30, 5.30, 9.30.

Leave Plainfield for Watchung—7.00, 8.15, f10.00, b1.00, g3.00, 4.15, b6.20.

Leave Watchung for Plainfield—8.00, 9.50, f11.15, b2.20, g3.45, 5.25, g7.30.

Leave Plainfield for Warrenville—d6.45, e6.15, 6.20, f10.00, g3.00, g6.30.

Leave Warrenville for Plainfield—7.40, f11.00, g3.30, g7.15.

Leave Plainfield for Stirling—8.15, b1.00, 4.15.

Leave Stirling for Plainfield—9.10, b2.00, 5.15.

(a) Except holidays.
(b) Saturdays only.
(c) Except Saturdays.
(d) Daily except Sundays, holidays Monday mornings, and mornings after holidays.
(e) Monday mornings and mornings after holidays.
(f) Sundays and holidays only.
(g) Saturdays, Sundays and holidays.

R. W. CAMPBELL, Mgr., 310 Park Ave 'Phone 130 Plainfield.

# Carnations

*a Specialty*

**FORRISTEL NURSERY**

Successor to

BELLEVIEW AVE. NURSERY CO.

W. H. Forristel, Manager.

Tel. 1349.

**EXPERT TREE DOCTOR**

Now is the time to trim and spray fruit trees. Have yours attended to by my experts who know their business and do it scientifically.

J. P. COSTELLO

23 WILSON AVENUE.

Phone 879.

**B. GORKIN**

43 SOMERSET STREET

Phone 544

PLAINFIELD'S ONLY SPECIAL GLASS MAN

Mirrors re-silvered, Plate Glass furnished and set; Mirrors of all kinds.


—Going to build? See Saturday's Press.


AUCTIONEERS.

THE LEADING

**AUCTIONEERS**

**W. A. SCHORB & CO.**

Also Dealers in Second Hand Furniture—Bought and Sold.

120 Madison Av., Jackson Bldg.

Telephone 2296.

**ROBT. MURRAY'S Auction Rooms** *and* **Storage Ware Rooms**

326 to 330 West Front Street, Corner Grove

Large and small rooms. Household Furniture, Trunks, etc., at very low rates.

Phone 666.

**ADVERTISEMENTS**

—FOR—

NEW YORK HERALD, WORLD, TIMES, SUN, JOURNAL TELEGRAM, AMERICAN, BROOKLYN EAGLE, GLOBE

—AND—

NEWARK EVENING NEWS

RECEIVED AT REGULAR OFFICE RATES.

**PLAINFIELD DAILY PRESS**

No Telephone Orders.
Cash Must Accompany Copy.

***JOHN S. HASKARD***

'Phone 420.

Cash buyer of scrap, iron scrap, metals, rags and paper stock scrap, rubber, old automobiles and auto tires. New and repaired auto tires for sale. Yard

WEST 3D AND McDOWELL STS.

**Hoagland's Express**

W. H. CARRUPP, Successor.

FURNITURE AND PIANO MOVING

OFFICE, 124 WEST SECOND ST. Telephone 868.

**AUTO BUSES**

Dances, Parties, Lodges, etc. Parties from 18 to 50 people transported any distance at reasonable prices.

SUBURBAN TRANSIT CO., R. W. Campbell, Mgr.

310 Park Avenue. 'Phone 130

WHY NOT HAVE YOUR BATHROOM TILED?

Bathroom, laundry and kitchen work a specialty.

Fireplaces, porches and vestibules tiled.

THOMAS H. ROSS

The Tiler

208 Watchung Avenue, Plainfield, N. J.

Telephone Connection


## WILL NOT SUPPORT SENATOR MARTINE

### Union County Federation of Patriotic Societies Will Oppose His Re-election.

Elizabeth, March 14.—Charging Senator James E. Martine with having opposed most of the important measures in which it is interested, the Union County Federation of Patriotic Societies has announced that it will not support him for re-election and that it will, if necessary, conduct an active campaign against him.

The Senator's opposition to the Burnett Immigration Bill has also condemned him in the eyes of the Federation as they believe the bill to be a constructive one that would not only reduce the immigration to this country but also enable it to assimilate, in some measure, the great mass of foreigners in this country who have not, and many of whom will not, become naturalized citizens. The Federation seeks the passage of any bill that will benefit our country and its institutions.

The Federation also declares that Senator Martine has expressed antagonism to certain newspapers and has taken the position that he would, if occasion offered, welcome their suppression. Should either of the anti-free press bills now in committee in the House of Representatives, be considered by the Senate, the Federation claims that it has just cause to believe that the Senator will line up with the supporters of the bills. Although given the opportunity he has failed to express himself with regard to the bills mentioned.

With the Senator's general service as a representative of the people, the Federation has little to say in commendation. This announcement makes clear the Federation's attitude toward the coming campaign.

## BIEDERWOLF CHOIR TO SING AT UNION SERVICE

At the union prayer service to be held in the First Presbyterian church this evening the members of the Biederwolf choir unit number one will lead in the song service to begin at 7:45. This part of the service will be in charge of Clifford A. Braider and Miss Gertrude Sharp will play, assisted by members of the orchestra of the First Methodist Sunday-school orchestra.

—That funny fellow Scoop is on the classified page.

*MODERN DENTISTRY*

makes it possible for you to retain your own teeth to a ripe old age. Or to supply false ones that will give good service and look perfectly natural.

CHILDREN'S TEETH need attention from time to time. Consult

DR. WHITE,
Plainfield's Painless Dentist,
105 E. Front Street,
Over Schwed Bros.
Tel. 2291 11 10 mwstf

**Have You Headache?**

Do your Eyes burn or itch?
Do they feel tired or strained?
If so, have your Eyes examined;
Your glasses may need changing.

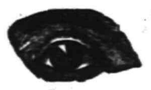

**STILES & CO**

Philadelphia Eye Specialists

AT 107 EAST FRONT ST. EVERY THURSDAY.

Hours 10 to 5.


**CLASSIFIED RATES.**

One cent a word for first insertion, one-half a cent a word for each subsequent insertion of the same advertisement for less than one month. Fifty cents a line for one month. Double Charge for Capitals. No advertisement received for less than 10 cents. No display or black face type used in this column.

The Plainfield Daily Press cannot give information regarding advertisements for which answers are to be sent care of the Press. Persons replying to office addresses must mail or leave written answers as stated in advertisement.


Estab. 1868 Tel. 2254

**J. J. & C. A. HIGGINS**

UNDERTAKERS.

Private Funeral Chapel

109-111 West Fourth Street

Auto Cortege for Long Distance.

**A. M. RUNYON & SON,**

UNDERTAKERS

402 Park Ave. Telephone No. 40

Office open day and night.

Office of Hillside Cemetery.

New York Office 14 East 39th Street

Telephone Call 8241 Murray Hill

New York Embalmers' License 4639

New York State Registered License Undertakers No. 315.

**T. A. MOORE**

UNDERTAKER

612 E Sixth St.

Tel. 741-R

Established 1872.

**P. CASEY & SON,**

Undertakers and Embalmers.

Office 100 North Ave | Telephone 2331 | Residence 417 W. 3rd St

N Y Office, 10 E. 22nd St. Tel. 2094 Gramercy

**L. L. MANNING & SON**

STEAM GRANITE WORKS

Corner Central Ave. and West Front St

Opp. First Baptist Church. 'Phone 338-J.

HIGH CLASS MONUMENTAL WORK

Of Every Description

**JOHN J. BROWN**

Successor to

Brown and Gillespie

Fourth and Richmond Streets

Telephone 140.

All Seasonable

PLANTS AND CUT FLOWERS

Floral Design Work a Specialty.

**Chas. L. Stanley**

Store 159 E. Front St. Tel. 928.

Greenhouses and Nurseries, 1126 South Ave. Tel. 381.


**DIED.**

PEDEFLOUS—At Watchung, N. J., March 14, 1916, Barbara, beloved wife of Henry Pedeflous, in her 49th year.

Funeral from her late home, Mountain Boulevard, Watchung, Thursday, March 16, at 9 a. m., requiem high mass at St. Joseph's church at 10 a. m. Interment in St. Mary's cemetery. 3 14 2

RIKEMAN—At New Market, N. J., March 14, 1916, Annie H. Rikeman, in her 69th year.

Funeral services will be held from the home of her daughter, Mrs. R. P. F. Von Minden, Edwards avenue, New Market, N. J., on Friday, March 17, 1916, at 2:30 p. m.

**SITUATION WANTED—FEMALE.**

SITUATION wanted by young widow as working housekeeper in gentleman's home; excellent cook and manager; Plainfield reference. Apply, Mrs. Keller's Agency, 22 Somerset place; 'Phone 1724. 3 14 3

SITUATION wanted by infant's nurse; hospital trained. Apply, Mrs. Keller's Agency, 22 Somerset place; 'Phone 1724. 3 14 2

IF ANYONE wants a mother's helper by hour or day, telephone 1313-R. 3 14 3

**ROOMS AND BOARD.**

APARTMENTS with private bath; also single room. 312 East Seventh street. 7 16 tf

# Classified Advertisements

## "WHERE THE PENNIES BRING BIG RESULTS"

**HELP WANTED—MALE.**

CANVASSER WANTED—Must be a hustler; good money for one who can produce results. Address Canvasser, care Plainfield Daily Press, giving experience and references. 1 25 tf

DRIVER for coal wagon. W. H. Sharkey, Richmond and Third streets. 3 13 3

WANTED—Driver, steady work; good pay. Borden's Farm Products Division, 421 Sycamore street. 3 13 3

WHITE man for general work on place; must be good gardener, understand cow, horse, etc. Apply after 7 p. m., 38 Rockview avenue.

OFFICE boy, over 16 years; must be intelligent and reliable; good opportunity to work himself up. Reply in own handwriting, stating age, education and wages wanted under, "Boy," P. O. Box V, Plainfield, N. J. 3 15 3

TIMEKEEPER wanted; must be capable, rapid, accurate and reliable. Walter Scott & Co., South avenue. 3 15 3

MACHINISTS wanted; lathe, floor, vise and scraper hands. Hall Printing Press Company, Dunellen, New Jersey. 3 4 12

WANTED—Thoroughly experienced grocery clerk. Apply Neuman Bros. Co., Watchung avenue. 2 23 tf

**FOR SALE OR TO LET.**

FARM for sale or rent, 30 acres land, good house and outbuildings; located 1½ miles from Clinton Avenue station, Plainfield. Apply, J. T. Vail, Plainfield. 1 8 tf

ATTRACTIVE, modern, hollowtile residence, 915 West Sixth street, Plainfield; excellent locality, near station, schools and trolley; nine rooms, all improvements; sleeping porch; large lot. For sale on reasonable terms or rentable at $42.50 monthly. Edward G. Lunt, 92 Liberty street, New York, or your own broker. 3 9 1mo

ATTRACTIVE, modern house, Golf avenue, near corner Woodland avenue; pleasant outlook, near trolley; eight rooms and finished garret, city water and bathroom; cemented cellar; lot 50x200, for sale on reasonable terms or rentable at $20 monthly; will repaint for desirable tenant. Edward C. Lunt, owner, 92 Liberty street, New York, or your own broker. 3 6 1mo

**MONEY TO LOAN**

MONEY TO LOAN on bond and mortgage. J. T. Vail. tf

MONEY TO LOAN—First mortgage security; property centrally located. L. A. Clement, attorney, Babcock building. 3 9 tf

MONEY TO LOAN on mortgage. H. H. Linbarger, 197 North avenue; 'phone 955 tf

MONEY TO LOAN on mortgage. Manning & Curtis, 106 Depot Park. tf

MONEY TO LOAN on bond and mortgage. Mulford, opposite depot. tf

**REAL ESTATE FOR SALE.**

OPERATORS AND BUILDERS OPPORTUNITY. FOR SALE—LARGE PLOT CORNER LIBERTY AND WEST FIFTH STREETS; EXCELLENT SITE FOR APARTMENT HOUSE, OR BUSINESS BUILDING; CONVENIENT TERMS ARRANGED. FOR PARTICULARS, ADDRESS, P. S. BROWNE, 153 SYCAMORE AVENUE. 3 14 tf

FOR SALE—Modern home in one of Plainfield's best residential sections; large lot, 53x340 ft.; fruit trees in bearing; house has 8 rooms and all modern improvements; just the place for the man who enjoys a garden. Apply, Frederick A. Martin, 171 North avenue; Tel. 2304. 3 9 9

INCOME property for sale; good paying investment. Address Investment, care of Press. 4 16 tf

**EMPLOYMENT AGENCIES.**

READ THIS—Murray's Employment Registry, 326 West Front street, near Grove, for reliable help; fees reduced, and very moderate. 'Phone 666. 2 13 tf

MRS. KELLER'S Employment Agency, 22 Somerset place, all nationalities. 'Phone 1724. tf

**HELP WANTED—FEMALE.**

OPERATORS ON BOYS' KNEE PANTS; LEARNERS PAID WELL WHILE LEARNING; STEADY WORK AND GOOD PAY. HECHT & CO., 318 WEST FRONT STREET. 3 10 tf

WANTED—A competent skirt draper and errand girl. Apply 431 West Sixth street. 3 13 tf

WANTED—EXPERIENCED OPERATORS ON BUTTON AND BUTTONHOLE MACHINES; ALSO A FEW GIRLS ON ZIG-ZAG MACHINES. NAT LEVY & CO., 339 WATCHUNG AVENUE. 3 14 tf

OPERATORS; EXPERIENCED. NAT LEVY & CO., 339 WATCHUNG AVENUE. 1 3 tf

WANTED—Child's nurse, with references. Apply 621 Park avenue. 3 13 4

WANTED—Experienced cooks, in families of two, wages $35 to $40; also waitresses, $25 and $30, and 20 general houseworkers. Apply Mrs. Keller's Agency, 22 Somerset place; 'Phone 1724. 3 14 2

WANTED—Child's nurse (white), with good reference. Apply 434 West Seventh street. 3 14 3

GIRL wanted to work in greenhouses. Stanley, 159 East Front St. 3 14 2

CANVASSER WANTED—Must be a hustler; good money for one who can produce results. Address Canvasser, care Plainfield Daily Press, giving experience and references. 1 25 tf

**MISCELLANEOUS.**

ATTENTION is called to people suffering with sore throat. Nagle's specific for sore throat will relieve, 25 cents bottle. Cut rate drugs. Nagle's, Front and Grove streets. 1 20 tf

J. W. PITTS, florist, 51 Leland avenue; daffodils, spireer, potted hyacinths, cut flowers and funeral work. 'Phone 2689-J. 3 14 1mo

WHY NOT brighten up your home? We have a full line of gas and electric portables, showers, domes, semi-indirects, store fixtures and gas and electric supplies, at the lowest prices in the city. Naylor & Naylor, 128 North avenue. 12 13 tf

M. A. BROWN—218 West Second street—Velvet gowns treated and steamed; fancy evening dresses dyed, mourning goods dyed. All these done at short notice. 1 11 tf

INSURANCE—ALL BRANCHES. AGENT FOR NATIONAL SURETY CO. J. T. VAIL. tf

**FOR SALE**

AUCTION SALE—Farm stock and implement, household furniture, Thursday, March 16, commencing at 1:30 p. m., sharp, at the farm of Mr. W. I. Bell, formerly known as the Valentine Farm, at the road ending Central Avenue, Plainfield. The undersigned will dispose of the following: Bay horse, young Jersey cow, 50 to 60 laying fowls and bantam chickens, several sets of harness, farm wagon, depot wagon, surrey, buggy, several plows and harrows, a number of digging tools, several well built portable chicken coops and others, also chicken fountains and many other articles, and a number of pieces of household goods. By order of W. I. Bell. Robert Murray, auctioneer, 326 West Front street, Plainfield, N. J., 'Phone 666. In the event of the day being too stormy to hold the sale, it will take place on the next day and at the same hour.

PRIVATE sale of housefurnishings; no dealer. 35 Prospect place. 3 15 4

REGISTERED GUERNSEY bull for sale, three years old in May. Full pedigree furnished on application. Price reasonable. Woodbrook Farms, Plainfield, N. J. 3 15 3

FOR SALE—"Thatcher" combination coal and gas range; almost new; bargain. 765 Kensington avenue. 3 14 tf

**WANTED TO BUY.**

WANTED—Old geese feather beds, for cash. C. F. Dickinson, General Delivery, Plainfield. 3 14 3

**FOR RENT.**

HOUSE to let, 738 West Fourth street; all improvements and barn. Inquire N. Meyers, 121 Watchung avenue. 1 13 tf

FOR RENT—Five rooms, $18; also office or meeting room. Bernstein, 204 West Front street. 2 11 1mo.

FOR RENT—Six room house with bath; all improvements. 311 Johnston avenue. 3 4 tf

FOR RENT—Three rooms, gas and city water. 311 New street. 3 9 tf

FOR RENT—Apartment, 609 Watchung avenue, three rooms and bath; from April 1; suitable for light housekeeping or as an office for a professional man; rent reasonable; references required. Inquire, H. F. Johnson, 1220 Watchung avenue; 'Phone 926-J, evenings. 3 8 tf

FOR RENT—An apartment, seven rooms, with all improvements; desirable location, 439 East Seventh street. Inquire R. H. Keenan, 441 East Fifth street. 3 14 tf

TO LET—Five room apartment, all improvements; steam heat furnished. W. J. Firstbrook, 300 East Front street. 3 13 tf

FOR RENT—Modern dwelling, 559 Belvidere avenue, 10 large rooms and 3 bathrooms; hot water heat; parquet floors; open fireplaces. Every modern improvement and convenience. Lot 100x165. May be seen by appointment. The State Trust Company. 3 6 tf eod

FOR RENT—9 room house, 1076 Arlington avenue. Lamar Van Syckel. 1 31 eod tf

FOR RENT—Five room flat, all improvements, at 306 Richmond street. Apply, George Staats, 112 Netherwood avenue. 3 14 6

FOUR rooms for rent; city water. Call 51 Leland avenue. 3 14 6

TO LET—HOUSES.

49 CRAIG PLACE, eight rooms, all improvements; $37.50.

551 WOODLAND AVENUE, corner Park Lane, nine rooms, all improvements; $42.50.

Inquire, H. A. Bonn, 160 East Front street, or any agent. 3 3 tf

FOR RENT—Six room house with bath; all improvements. 311 Johnston avenue. 3 13 6

FURNISHED room for light housekeeping; also single room; steam heat. 308 East Front street. 3 13 3

FOUR rooms to let, with improvements. 1432 West Third street. 3 13 12

TO RENT—First floor, at 91 Westervelt avenue, April first. Inquire 43 Mountain avenue. 3 13 5

TO LET—Four room apartments, 1050-1357 South Second street, near Saurer motor plant. John Herrmann, 369 Somerset street; 'Phone 699-J. 3 7 tf

FOR RENT—915 Madison avenue, furnished or unfurnished; 12 rooms, 3 baths; ¾ of an acre of land; from May 1, 1916. Right price to right people. Apply by mail, Richard Boardman, 15 Exchange place, Jersey City, or to any Plainfield broker. 1 6 1mo

FOR RENT—May 1, house 102 West Eighth street, corner Madison avenue, all improvements; 3 bath rooms; hardwood floors; in A-1 condition; hot water heat. W. F. Arnold, City National Bank. 2 3 tf

MOVING PICTURE OR STEREOPTICON SHEET FOR RENT, big enough for the largest hall. Apply Daily Press office. tf

TO LET—House, 6 rooms; West End; $15 per month. J. T. Vail. 1 22 tf

STORE to rent, corner Watchung avenue and Fifth street. Apply, Neuman Brothers Co. 12 20 tf

**REAL ESTATE.**

HOUSES WANTED—We have applications for houses ranging in price from $25 to $50 per month. If you have anything to offer, advise us at once. The State Trust Company, Real Estate Department. 4 1 tf

**ROOMS AND BOARD WANTED.**

WANTED—Room and board by gentleman, within 15 minutes of Bosch Magneto Works. Address, P. H. B., care Press. 3 13 3

## DEPOSITS NOW OVER SIX MILLIONS OF DOLLARS

On March 7th, 1916, the date of the last "call for statements" from the New Jersey State Banking Department, The Plainfield Trust Company showed deposits of over $6,000,000.

This figure is evidence of the confidence in which the Company is held by the community, as well as of the efficient and courteous service which it is rendering.

CONDENSED REPORT OF CONDITION AS RENDERED TO THE STATE BANKING DEPARTMENT ON MARCH 7th, 1916

| ASSETS. | | LIABILITIES | |
|---|---|---|---|
| Railroad and other bonds | $1,117,041.30 | Capital stock | $ 100,000.00 |
| Bonds and mortgages | 1,131,131.98 | Surplus and undivided profits | 306,568.70 |
| Demand loans, time loans and bills purchased | 3,053,326.16 | Premium on bonds | 17,914.47 |
| Banking house | 85,000.00 | Accrued interest | 28,262.25 |
| Other real estate | 2,965.79 | DEPOSITS | 6,050,469.66 |
| Accrued interest | 27,722.11 | | |
| Cash and reserve | 1,081,027.74 | | |
| | $6,498,215.08 | | $6,498,215.08 |

OFFICERS

O. T. Waring, President
Augustus V. Heely, Vice-President
J. Herbert Case, Vice-President
DeWitt Hubbell, Secretary and Treasurer
F. Irving Walsh, Asst. Sec'y-Treas
A. H. Kirby, Assistant Treasurer.

DIRECTORS

Ernest R. Ackerman, J. Herbert Case, Frederick Geller, Augustus V. Heely, James W. Jackson, Edward H. Ladd, Jr., Charles W. McCutchen, Harry H. Pond, Charles A. Reed, Isaac W. Rushmore, Frank H. Smith, Samuel Townsend, Cornelius B. Tyler, Lewis E. Waring, Orville T. Waring

**The Plainfield Trust Company**

---

ORGANIZED 1868

## PLAINFIELD SAVINGS BANK
PLAINFIELD, N. J.

### Adequate Preparation

for emergencies is a matter which should have your careful consideration.

Decide wisely—act upon your impulse to save—start an account now with us.

Accounts of $1.00 and up opened.

William F. Arnold, President.
Albert C. Stebbins, Vice-President.
Howard A. Pope, Treasurer.
H. B. MacDonald, Asst. Treasurer.

4% INTEREST PAID
ONLY SAVINGS BANK IN PLAINFIELD

---

## COAL

CONSUMERS COAL COMPANY

EGG, STOVE, NUT
$6.75 Per Ton
Pea $5.25

30c discount for Spot Cash

A charge of 25c extra for carrying coal

Hay, Grain and Feed

**CONSUMERS COAL CO.**

Tel. 66 225 Madison Ave.

---

THE NEW STATEN ISLAND
DRY CLEANING and DYING COMPANY
Will Remove March Fifteenth From
176 EAST FRONT STREET
TO 110 WATCHUNG AVENUE,
Next to Marchant's Creamery
Fancy Dying a Specialty
Telephone 1913.

---

ORGANIZED 1875

## LEAVE A MARGIN FOR CONTINGENCIES

It is wise not to acquire wasteful or extravagant habits.

Always leave enough for contingencies—always save something from what you earn.

Your account is invited.

4% Interest Paid on Savings Accounts.

**CITY NATIONAL BANK**

PLAINFIELD, N. J.

No exchange on out-of-town checks. Our checks collectible at par through the Federal Reserve Bank of New York and New York Clearing House.

---

*New Things* AT

## ABRAMS

WOMEN'S
Grey, Ivory, Champagne and White Kid
BOOTS
With Covered Heels
Season's Latest Productions
Prices $6.00.

**M. ABRAMS**

229-233 W. Front Street.

---

## FLOORS

HARDWOOD AND PARQUET
Old Floors Refinished.

**S. E WARD & CO.**

108 Depot Park. Manning Building.
Plainfield, N. J. 'Phone 470.

---

## A. H. ENANDER

SANITARY PLUMBING, GAS FITTING, STEAM AND HOT WATER HEATING.
Contractor for Sewer Connections
125 WATCHUNG AVENUE.

---

PLAINFIELD WINDOW CLEANING COMPANY
H. MEIRSTRICH. Prop.
Stores, Offices, Private Residences, New Buildings Cleaned, Scrubbed and Oiled. Office, 121 Liberty St.; Tel. 1945.

---

Photographs of Plainfield property For Sale or Rent on file for inspection. All kinds of Insurance.
EDMUND RUSHMORE
REAL ESTATE AND INSURANCE,
SINGER BUILDING, NEW YORK.
10 19 6 mos tu-th-s

---

## Harvey R. Linbarger
REAL ESTATE
INSURANCE
197 NORTH AVENUE.
Telephone 955.

---

## SPRING'S FOOTWEAR

Is At Your Feet
MADAM!

With the last remnants of winter stocks cleared away, the "tables" are freshly laid today with all that is brilliant and new in **Spring Footery.**

We shall not at this time attempt details — but kindly accept this as an informal invitation to call and see the new styles.

We are ready!

**M. C. Van Arsdale**
127 E. FRONT STREET

---

Established 1868.

CHOICE PICTURES, DAINTY MIRRORS AND UNIQUE PICTURE FRAMES.
AT

## Swain's

317 W. FRONT STREET,
Plainfield, N. J.

Assortment larger than ever and prices very reasonable.

Artists' materials, Regilding, etc.

---

ARRIVAL AND DEPARTURE OF MAILS AT PLAINFIELD POSTOFFICE.

NEW YORK MAILS. Arrive—5:30, 8:00, 8:40, 11:45 a. m., 1:30, 2:30, 5:00, 5:30, 8:30 p. m., 12 midnight. Close—6:30, 7:45, 10:00, 10:45 a. m., 12 noon, 2:00, 3:50, 5:45, 7:45, 9:00 p. m.
SOMERVILLE AND EASTON. Arrive—8:40, 10:45 a. m. 12:45 and 7:08 p. m. Close—6:30, 7:45 a. m., 1:30, 4:30 p. m.
PHILADELPHIA—Direct. Arrive—5:30, 8:00, 9:40, 11:45 a. m., 12:30, 2:30, 7:00 p. m. Close—6:30, 11:30 a. m., 1:30, 3:50 6:50, 9:00 p. m.
THROUGH FAST MAIL FOR EAST. Close—12 noon, 200, 3:50, 5:45 p. m.
DIRECT THROUGT FAST MAIL FOR WEST. Close—6:30, 11:30 a. m., 1:30, 5:00 and 9:00 p. m.
PENNSYLVANIA. West of Easton. Close —6:30 a. m., 1:30, 5:00, 7:00 p. m.
ELIZABETH—Direct. Arrive—5:30, 8:40 a. m., 1:30, 2:00, 5:30 p. m. Close—7:45, 10:0 a. m., 12 noon, 5:45, 9:00 p. m.
NEWARK—Direct. Arrive—5:30, 8:45 a. m., 1:30, 2:30, 5:30 p. m. Close—6:30, 7:45, 10:45 a. m., 12 noon, :00, 3:50 5:45, 9:00 p. m.
WATCHUNG. Arrive—1:00, 6:45 p. m. Close—9:00 a. m., 5:30 p. m.
WARRENVILLE. Arrive—1:00 p. m. Close—2:00 a. m.
SUNDAY MAILS. Office open from 9:30 to 10:30 a. m.

A. E. HOAGLAND, P. M.

---

## L. MORALLER & SON
WATCHMAKERS AND JEWELERS

WATCHES
CLOCKS and
JEWELRY

Fine Watch and Clock Repairing a Specialty.

219 Park Ave. Phone 1967-J.

---

COAL AND WOOD DEALERS.

Kindling and Grate Wood.

Prompt Deliveries. Orders received at
89 SOMERSET STREET
JOHN MOBUS
P. O. Box 320. Telephone 2538-J.

---

## N. Meyers & Sons
COAL
COKE AND WOOD
Office tel. 1152-W. 121 Watchung Av.
Yard Tel. 1911.

---

Tel. 2206-W.
SARA BLOCK
LADIES' HAIR DRESSING and HAIR GOODS SHOP
Manicuring, Shampooing, Scalp Treatments and Face Massaging.
209 NORTH AVENUE,
Plainfield, N. J.

---

## HODGE'S PHARMACY
Y. M. C. A. BUILDING
BELLE MEAD SWEETS
Telephone 62.

---

REAL ESTATE
INSURANCE
MANNING & CURTIS
106 DEPOT PARK

---

SERVICE

## CHECKS COLLECTED FREE

Checks on points throughout the United States are collected by us free of charge.

Business men who are now paying exchange on such checks in New York, are invited to confer with us. If such items are deposited in any volume, we can save you a large amount of money annually.

Our representative will call upon you here or in New York, if you request.

**THE STATE TRUST COMPANY**

CAPITAL $100,000.

---

HOTELS.

## HOTEL WALDORF

HENRY WINDHAM, Prop.
144 EAST FRONT STREET.
Gottfried Kruger's Extra Beer on draught. Imported Wines, Liquors and Cigars. Hotel accommodations and private dining-room.

## HOTEL SOMERSET

Newly Papered and Painted throughout. Tobie Board and Rooms by Day or Week.
Piel Bros. and Kruger's Beer on draught.
W. G. FEASTER, Proprietor.
97 Somerset St. Tel. 991.

---

## WEINMAN'S CAFE

GENERAL NEWS TICKER.
Stock quotations.
Up to the Minute.
'PHONE 1527.

---

## UNDERWEAR

Glastonbury Wool, heavy and medium weight—
$1.00, $1.50 and $2.00
per garment

Interwoven Stockings.

Arrow Shirts.

**J. R. Blair**
119 PARK AVE.

---

PAINTERS AND DECORATORS.

## James C. Hansen
DECORATOR
Dealer in
PAINTS, OIL, GLASS, VARNISHES, ETC.
141 East Front St., Plainfield, N. J.
Distrubtor of John W. Masury & Son's Pure Colors, Ready Mixed Paints, Etc.

---

1916 WALL PAPERS
IMPORTED and AMERICAN GOODS
**C. CONOVER & CO**
Decorators, Painters and Paper-Hangers, Window and Plate Glass.
115 Elmwood Place. Tel. 1145.

---

## HERR'S SCHOOL
FOR BUSINESS TRAINING
FALL TERM NOW OPEN
Day and Evening Classes
Call, phone (344) or write for full information.
PLAINFIELD BUSINESS COLLEGE
171 East Front Street

---

## AWNINGS
UPHOLSTERING
WINDOW SHADES

**Frank G. Wikoff**
721 W. Fourth St. Tel 1746.

---

Look For Green Taxis
PHONE 2418.
For Prompt Service
Careful Drivers—Good Cars.
FORD TAXI COMPANY
159 North Avenue.

---

B. FRANKEL & SON
Phone 2432 315 Plainfield Av.
WHOLESALE JUNK DEALERS.
Highest cash prices paid for old autos. Terms cash.

---

*"A sense of duty pursues us ever."*
—WEBSTER.

And when a man protects his loved ones with life insurance, he wisely acknowledges that sense of duty.

The **Prudential**
FORREST F. DRYDEN, President

NEXT MAY, Newark will begin to celebrate its 250th anniversary with pageantry, music, a great industrial exposition, and sports of all kinds. The Prudential extends a cordial invitation to you to visit its Home Office when you are in or near Newark during the celebration.

---

## Batteries

They are fresh and full of vigor. Col. Batt.

COLUMBIA BATTERIES

The Ready, Steady Batteries that make things go.
Packed to the binding posts with energy.

We also sell Red Seal Batteries and Hi-up Batteries.

Columbia and Red Seal, each.....30c
Hi-up, each .....35c

See Window Display

Ask for Literature

**H. E. Gayle Hardware Co.**

General Hardware and House Furnishings.
Tel, No. 398. Front St. and Park Ave.

---

## For The Land's Sake

All authorities agree that HYDRATED LIME is the best, quickest and most economical agent for sweetening acid soils It is twice as effective as ground limestone.

We have it ready for use, put up in bags for easy handling. Use about 100 lbs to 1,000 square feet.

Come to us for your Sprayers and spraying materials. Lime and Sulphur, Scalecide, Pyrox.

LAWN ROLLERS, LAWN SEED, FERTILIZERS.

**A. M. GRIFFEN CO.**

THE BEST OF EVERYTHING IN HARDWARE.
119-121-123 E. Front St., Plainfield.
Two Phones, 5—6.

---

WE ARE PREPARED
to defend you against the enemy
FIRE.
Auto fire as low as 75 cents per hundred. Liability and Property damame at greatly reduced rates.

REAL ESTATE LOANS RENTS

**GEO. M. CLARKE CO.**

Babcock Bldg. Telephone 208 Plainfield
INSURANCE OF ALL KINDS.

---

Why Experiment?

with an untried insurance company or agent, when for years this office has been noted for its reliability and fair dealings.

FREDERICK A. MARTIN CO.
(Successor to Elston M. French and J. C. Pope & Co. Insurance Agency)
171 NORTH AVENUE Telephone 2304
Insurance Mortgages Real Estate
The Oldest Insurance Agency in This City.

Office Now at
193 NORTH AVENUE.
Our New Telephone Number is
PLAINFIELD 3000.

# PLAINFIELD DAILY PRESS

THE WEATHER.
Fair, continued cold tonight; Friday fair, warmer; diminishing northwest winds.
Highest yesterday, 34; lowest this morning, 14.

Established May 10, 1887. TWELVE PAGES PLAINFIELD, NEW JERSEY, THURSDAY, MARCH 16, 1916. TWELVE PAGES Two Cents a Copy, $5 a Year.

## PROBE IS UP TO FIRE COMMITTEE

### Council Gives That Body Authority to Make An Investigation.

## MAY DODGE PUBLICITY

Hearing on Lyle Charges Against Fire Department to Be Held Soon —Conference on Matter Was Kept Quiet.

Whether or not the public is to be kept informed of developments in the investigation resulting from charges recently made by J. Irvine Lyle, of 1200 West Seventh street, that the Plainfield fire department is inefficient is a matter that now rests in the hands of the fire committee of the Common Council.

At a conference of all members of the Council held Tuesday evening, from which newspaper men were excluded, it was decided to leave the investigation with the fire committee. No announcement of the plans of that body has been made. Members of the Council also agreed that statements for the public should come from Chairman Cose, of that body, but nothing has been heard from Mr. Cose.

Some members of the Council favor a public hearing. They believe that the interests of the city can best be served by having all facts concerning the Lyle complaint brought out in open meetings. It is possible, however, that the fire committee may decide to conduct the investigation behind closed doors.

Mr. Lyle has filed no formal charges against Chief Doane, but cited certain statements of witnesses to a fire at his home on the night of January 18 on which he based the assertion that the firemen were improperly directed in extinguishing the blaze. He insists that the loss was above what it should have been and asks that an investigation be made for the purpose of deciding whether or not changes in the department are necessary. All of Mr. Lyle's evidence is in. His letter to the Mayor and Council was accompanied by signed statements from a number of witnesses, among them being Donald Hylan, son of Councilman Hylan. Members of the fire committee will probably ask these people to come before them, but will not have the authority to force attendance. They will then give Chief Doane and other members of the department the privilege of presenting any evidence they see fit.

## TO TELL OF ENGLISH WAR RELIEF WORK

### Mrs. Bertrand Russell, of London, to Speak in This City Monday Night.

The Hon. Mrs. Bertrand Russell, of London, England, who spoke at a tea given in her honor in Plainfield last week has consented to return and speak at a larger meeting on "English War Relief Work." Her informal talk at the tea so interested those completed so that all who desire may completed so tha all who desire may have a chance to hear her at the parish house of the Congregational curch, on Seventh street and Madison avenue, next Monday avening, at 8:15 o'clock.

Mrs. Russell is only to be in the United States a few weeks and has been in great demand to speak at important meetings in New York, Philadelphia, Baltimore and Washington, and Canada. In Washington Mrs. Russell was the guest of the British Ambassador, and speaks with intimate knowledge of the conditions and work in the countries at war.

This lecture is given under the patronage of Mrs. C. T. Lincoln, Mrs. Charles A. Eaton, Mrs. J. Sheridan Zelie, Mrs E. Vicars StSevenson, Mrs. D. H. Rowland, Mrs. W. H. Murray, Mrs Bond Thomas, Mrs Leighton Calkins, Mrs. J. M-Charles, Mrs Allan Cowperthwaite, Mrs. F. C. Ard, Mrs. L. H. Van Buren, Mrs. George L. Babcock, Mrs. U. L. Conrad, Mrs. M. B. Mellor, Mrs. Story Rowland

### VARLEY'S SPRING OPENING.

Varley's annual spring millinery opening began in the West Front street store this morning, and special attention will be directed to the display of season models tomorrow and Saturday. The assortment includes the newest creations in moderately-priced headwear, and the proprietor has extended a cordial invitation to the public in general to view the exhibit in "The Paris."

### ELKS DANCE TONIGHT.

The entertainment committee of Plainfield lodge of Elks will conduct a St. Patrick's Day Eve reception and dance in the Watchung avenue clubhouse tonight. A number of new features particularly appropriate to St. Patrick's Day will be introduced and assurance is given that the affair will be one of the largest attended of the season.

**Expert Automobile Repairers.**
A trial will convince you that we are in this class. Martin Automobile Co.—Adv. •••

## RELIEF WORKERS TO CONDUCT CAMPAIGN

### Prince of Wales Committee Decides on Impersonal Plan to Secure Needed Fnuds.

At a special meeting of the local branch of the Prince of Wales Relief for Soldiers and Sailors, held in Grace Church Parish House this morning, the members unanimously voted to begin what is to be styled an "Alphabetic Campaign," for the purpose of raising funds to carry on the work through the summer. The proceedings will be of an impersonal nature, the amounts contributed by each member being shown only by an alphabetical letter and number on a blocked map. The campaign will begin on March 23 and will continue until the last Thursday of May. Membership cards will be given out at the meeting next week and the committee urges that all be present to receive them.

According to the plans for the campaign as already mapped out, each participant is to contribute at least three dollars and as much more as she can raise. In order to secure larger amounts, various social affairs will be held according to the talent of the giver and the capacity of her home. The members will be allowed to join in conducting the larger entertainments, each one reciving a proportionate share of the proceeds for her contributions. The dates of these will be announced from time to time. More supplies were made at the regular working session this morning and it was stated after everything had been packed the New Jersey Branch has now shipped a grand total of 118,000 hospital requisites for the wounded soldiers and sailors in Europe.

## AUTO DAMAGE SUIT ENDS IN MISTRIAL

### Court Holds That Testimony of One of the Complainants Had Prejudiced Jury.

Elizabeth, March 16.—The suit of Andrew Gibson and wife, of Clark township, against Mrs. Louise H. Underhill, of North Plainfield, as a result of an auto and carriage collision in Rahway, ended in a mistrial in the Circuit Court yesterday.

Judge George S. Silzer directed that the case go over until the May term after Gibson had testified that he had been examined by an insurance company physician. The court held that this testimony had prejudiced the case to the jury.

Gibson sustained a stroke of apoplexy following the accident. It occurred August 18, when he and his wife were in a carriage with which Mrs. Underhill's auto collided. He seeks $5,000 compensation, while his wife asks $2,500.

## GEORGE CORLIES, OF JERSEY CITY, LEASES THE ASTOR

George Corlies, of Jersey City, yesterday signed the lease for the Astor moving picture theatre on West Front street, and beginning next Monday will operate the same as a successor to the former company, which gave up the lease. It is said that Mr. Corlies expects to form a company of which he will be the head and that the same picture service which has been given at the theatre will be continued.

Frank Hall is the president of the company which operates a chain of moving picture theatres known as the Astor and some time ago it was known that this company did not intend to renew its lease with Abrams and Drier for the local theatre, deciding to devote its attention to its enterprises in the larger cities.

### PRIZE SILVER CAMPINE.

Adam Fritts, the borough fireman who spends his spare time in mounting animals, has delivered to W. J. Trembath the prize silver campine cockerel, which died of a cold two weeks ago. This bird won two silver cups and 35 ribbons for Mr. Trembath. The last blue ribbon was won at Charlestown, West Va., a short time ago.

### PINOCHLE MATCHES.

The second matches of the Borough Pinochle Club will be played this evening when the Fire Department meets the Domino Club at the latter's quarters and Gaub's barbershop tackles the Republican Club in the rooms of the club.

### STEAMSHIP IS ON ROCKS.

Washington, March 16.—The Arlington wireless station today reported the steamship William Bisbee, of Rockland, Me., in distress, ten miles off Cape Cod. Coastguard cutters have gone to her aid.

### TO RECEIVE BIDS.

At tomorrow evening's meeting of the Borough Council bids will be opened for a motor fire truck and the contract of making the addition to fire headquarters.

A reception will be tendered to the members recently received in the membership of Grace M. E. church in that church this evening.

## EGYPT'S NEWS AND PROBLEMS DISCUSSED

### Mrs. Helen B. Montgomery Gives First of Series of Lenten Talks.

Using her own book, "The King's Highway," Mrs. Helen Barrett Montgomery, addressed a large gathering in the first Baptist church yesterday afternoon, when she discoursed informally on the first chapter, "Egypt's News and Problems," and her travels and experiences in visiting mission stations in the Orient. Opening her talk, Mrs. Montgomery explained the meaning of the title of her book, which was built and developed from that one figure "highway." People have gone before on the highways of water and land and through their sufferings, hunger and persecution the highway of ease was opened to the civilization of today. Taking the same thought she applied it to everyday life and pictured the many missionaries scattered through the world. Their being was made possible through the thousands of persons who have gone before and conquered life's difficulties for them. Whether in the home, school, office or in foreign lands, all are bent on the same errand—they are a part of the highway and God's mission to the world.

When the missionaries were first sent to Africa, after a few years of settlement they died, and the usual answer was that our people cannot live in that climate. Scientists, however, have delved into the causes and have opened a highway whereby the establishment of churches and schools was made possible, and today we have thousands working in the foreign field. In just this same way a material preparation was necessary for a spiritual highway in order to Christianize the East.

During her talk Mrs. Montgomery spoke of the United Presbyterian Mission in Egypt, which is called the "American Mission," and is not designated by the denominational name. She said these people went there to convey the message of Christianity to the Moslems and not the differentiating points in their sect. It matters not whether you are Episcopal, Baptist, Presbyterian or any other denomination, when you get down to rockbottom you will agree with me that you all have the same message to bear—you all believe in the same God, the same eternal home and the same cure for sin." The work of the Edinburgh Extension Committee took up a portion of the speaker's address. Next Wednesday Mrs. Montgomery will take up the second chapter of her book.

## POOREST POLICE STATION HE EVER SLEPT IN, HE SAYS

It looks like Chief Kiely will be forced to put in feather beds. Some of his customers are kicking. One, his name was John McLean, protested so vigorously against the accommodations provided at the city's hostelry that his objections amounted to disorderly conduct. McLean was a volunteer boarder. Last night he got too drunk to go home, or was without a home anyway, so he went to the police station and asked for a bed. Sergt. Saffron obligingly gave him the best in the house. There was no bath in the room, but had plenty of running water, for it was in the rear near the sink.

A few minutes after McLean retired he came back to the desk. "This is the poorest jail I ever slept in," he declared. "The beds are rotten." After abusing Plainfield, the police station, and the bed for a few minutes McLean found himself locked in a cell, where no one objected to his talking because no one could hear. Judge DeMeza gave him a good lecture on the evils of drink this morning and upon his promise to quit drinking for a year he was released.

## ANNUAL SPRING COUNCIL TO CONVENE AT CAMDEN

The annual spring council of State officers and presidents of the Mothers' Congress and Parent-Teacher Association of New Jersey will be held in the Camden High School, Saturday morning, March 18, at 10:30. At this gathering presidents will report the work of their associations, and have an opportunity to ask for suggestions from the experience of others, as open discussions are necessary for successful, united work.

The council will be under the supervision of the Parent-Teacher Associations of Camden. A box luncheon is requested, and tea and coffee will be provided for all congress members. The following Plainfield women are officers in the congress: Mrs. Stephen H. Voorhees, press representative on the board of managers; Mrs. G. Stuart Simons, chairman of the bureau of speakers and members of the standing committee; Mrs. William M. Sandford, third vice-president, and Mrs. A. B. Jones, chairman of public recreation work and member of the standing committee.

Mr. and Mrs. Charles Doeringer, of Vine street, are parents of a daughter, born to them yesterday

## BIG LINER SUNK BY GERMAN MINE

### Dutch Passenger Ship Turbania Goes Down in the North Sea.

## PASSENGERS ESCAPE

One of Newest Ships Afloat—Had 300 in Crew—Berlin and Paris Report Positions Around Verdun Unchanged.

**Believe She Struck Mine.**

London, March 16.—The Tubantie went down in the North Sea, north of Hinder Sands. The vessel was one of the finest ships in the South American trade, and was practically a new boat. The vessel sailed from Amsterdam for Buenos Aires and other ports on Wednesday. In addition to passengers, the vessel carried a crew of 300. The destruction of the ship occurred in waters that are said to have been mined recently by German submarines. Wireless stations along the southeast coast ebgan picking up S. O. S. calls from the Tubantia about 3 o'clock this morning, and tugs were at once sent to her assistance from Dover. The wireless operator on the steamer reported that the vessel was badly damaged and sinking fast. A big hole was torn in the Tubantia amidships. The disaster occurred between 2 and 3 o'clock. Most of the survivors believed that the destruction of the vessel was caused by a mine. They based this opinion on the belief that it was too dark for a submarine to aim a torpedo. Although no definite information was received on the subject, it was believed that there were citizens of the United States on board.

**Was Afloat Three Hours.**

Amsterdam, March 16.—All the passengers and crew of the Dutch liner Tubantia are believed to have been saved. The vessel remained afloat for three hours after she had been struck by a mine or torpedo, giving the persons on board plenty of time to escape.

**Roumania Breaks with Bulgaria.**

Rome, March 16.—Bulgaria and Roumania have broken off all commercial relations, according to the Agenzia Nazionale.

**& Verdun Positions Unchanged.**

Berlin, March 16.—German war statement:

Western theatre: "nI Flanders, especially upon the coast, artillery actions were violent. There was heavy artillery fire at Roxe, Ville Aux Bois and in Champagne. South of St. Souplet and west of the Somme py Souain road, in Champagne, the French unsuccessfully attacked our positions. We captured two officers, 150 men and two machine guns. On the left bank of the Meuse, attempts by the enemy to dislodge us from our positions on Le Mort and in the woods to the north of the hill were frustrated at the very outset. Between the Meuse and Moselle rivers the positions are unchanged. South of Lower Aspach we penetrated a trench of the enemy, destroyed the position and returned to our own lines with a few prisoners. A French aeroplane was shot down at Beine; the occupents were burned to death. An enemy aeroplans on March 13 and 15 bombarded the Germon military hospital at Labry. No damage of military importance was done, but two women and two children were injured."

**Napelle Succeeds Von Tirpitz.**

Berlin, March 16.—Official announcement was made today that Admiral Alfred Von Tirpitz, German Minister of Marine, has resigned because of illness. Admiral Von Napelle, director of the Administration Department of the Admiralty, has been appointed successor to Admiral Von Tirpitz.

**French Destroy Supply Trains.**

Paris, March 16.—The official communique was issued by the French war office today:

"Our patrols have reported that a destructive fire from our artillery directed against the German organizations in the coastal region of Nieuport yesterday evening completely wrecked communicating trenches and killed a number of the enemy. In the region to the north of Verdun, no infantry actions were reported during the night. Our artillery has violently bombarded the region west of Douaumont, where the enemy was building earthworks. In the Woevre we have bombarded numerous supply trains east of Apremont forest. A surprise attack on a German trench enabled us to inflict some losses on the enemy and to capture some prisoners."

**To Discuss U. S. Relations.**

London, March 16.—A despatch from Berlin says that it is probable that Friday and Saturday next week will be devoted by the Reichstag to an open discussion of the international situation and political problems that have arisen from Germany's methods of submarine warfare. A special committee has found a general desire by all parties for frank talking on the motives underlying the attitude of the government toward neutral powers, particularly the United States.

(Continued on page 4.)

## DEATH CLAIMS AGED BOROUGH RESIDENT

### Mrs. Kaspar Bolsterle Passes Away After An Illness of Many Years.

Following an illness which had extended over a period of eight years, death came shortly before noon today to Mrs. Kaspar Bolsterle, one of the oldest and best known residents of the borough. The end came at her home on Watchung avenue with all but two of her immediate relatives in attendance as it has been known for several days that her condition was hopeless. Her illness was the result of complications following paralysis, and though at times during her long invalidism when her sufferings were acute, she bore the ordeal with remarkable fortitude.

Mrs. Bolsterle was born at Mt. Bethel, seventy-two years ago, her maiden name being Providence Ann Bird. When she was a mere girl her parents removed to North Plainfield and she was married to Mr. Bolsterle at their residence on Somerset street, April 11, 1863. The ceremony was performed by Rev. E. A. Day, then pastor of the First M. E. church, of this city. Shortly after their marriage Mr. and Mrs. Bolsterle went West for two years and on returning made their home in Lebanon, Hunterdon county, where they lived for fifteen years. In 1881 they moved to North Plainfield, where they have made their home ever since.

Both Mr. and Mrs. Bolsterle made hosts of friends locally and they have always been held in the highest esteem, by their neighbors and closest acquaintances. On April 11, 1913, they were given a reception in honor of their golden wedding, which was attended by nearly one hundred persons and which proved to be one of the happiest events of their lives. Mrs. Bolsterle was an invalid at the time but was cheered up by the kind congratulations and scores of handsome gifts. Mr. Bolsterle is a thirty-second degree Mason, being one of the oldest members of Jerusalem Lodge, and the other local Masonic organizations. Both he and Mrs. Bolsterle have been members of Trinity Reformed church for many years and up to the time of her illness began the latter was one of the most active workers in the congregation. Even after she was detained at home, she kept in touch with all the doings of the church and one of her keenest regrets was that she could not continue to do her share in the various departments.

Beside her husband, Mrs. Bolsterle is survived by four daughters and three sons. Another son, Joseph Bolsterle, died in the West several years ago and his widow, Mrs. Mary Bolsterle, resides on Fairview avenue, the borough. The daughters are Mrs. Oscar Woolley, Mrs. P. Frank Stone, Mrs. Raymond Schenck and Miss Dollie Bolsterle, all residing here. The sons are John Bolsterle, of this city; Rev. George Bolsterle, pastor of the Anderson Memorial Reformed church, of New York; and Herbert Bolsterle, of Roselle. There is one sister surviving, Mrs. George S. McGinnis, of Somerset street. The funeral arrangements have not yet been completed.

## LARGE GATHERING AT MRS. PEDEFLOUS' FUNERAL

The funeral of Mrs. Barbara Pedeflous, wife of Henry Pedeflous, whose death occurred at her home on Mountain boulevard, Watchung, Tuesday morning, was held in St. Joseph's church, the borough, this morning.

The high mass of requiem said by Father P. J. Hart was attended by a large gathering of relatives and friends, many of them coming from New York, Brooklyn and other places as well as from the city and borough. At the conclusion of the mass Father Hart gave a brief sermon on death and immortality and took occasion to extend words of consolation to the bereaved family. A great quantity of beautiful flowers were silent tribute to the memory of the deceased. The casket was covered with a blanket of roses, carnations and lilies, and many set pieces stood beside it. One of these was a large emblem from Plainfield Lodge of Elks, of which Mr. Pedeflous is a member. Two other handsome pieces were sent out from New York by friends.

Burial was in St. Mary's cemetery, the following friends acting as pallbearers: William A. Coddington, George O. Stevens, George G. Andrews, Edward Brown, Fred Ivamy and Newton B. Smalley.

### W. T. CAMPBELL INJURED.

William T. Campbell, of 108 Somerset street, is confined to his home by an ankle sprained at the plant of the Union Grain Company yesterday afternoon. Mr. Campbell, straddling two bales of hay at an elevation of ten feet from the floor, wa in the act of lifting a bale, when those on which he was standing commenced to move in opposite directions from under him. In order to save himself Mr. Campbell was obliged to jump.

### TO SPEAK ON DEFENSE.

Sherman Chandler will represent the North Plainfield High School in a contest for extemporaneous speaking on "National Defense," at Plainfield High School, under the auspices of Colgate University on March 31. The object of the contest is to arouse the interest of students in extemporaneous speaking.

## TOLD ME TO SHOOT HER, INSISTS BIBBS

### Negro Faces Atrocious Assult Charge Seated in a Chair.

Pale and so weak he could not stand, Claude Bibbs, colored, this morning sat in police court and answered to a charge of atrocious assault. Bibbs is the negro who shot and seriously injured Iona Hunter on February 25. After shooting the woman he turned the gun on himself, inflicting a wound in the right side. For weeks both man and woman have been at Muhlenberg Hospital and it was only a few days ago that either was pronounced out of danger.

"I shot her because she wouldn't marry me," said Hunter weakly in answer to the questions of Chief Kiely. "She promised to marry me, and then wouldn't do it, and I shot her. She told me to do it. I guess she told me to kill her." Bibbs said that he did not buy his pistol in Plainfield, but brought it with him when he came from West Virginia. He had the cartridges, too, he said.

The man was held under $5,000 bond to appear before the grand jury by Judge De Meza. He waived a preliminary hearing. Capt. Flynn took him to Elizabeth this morning in an automobile and he will be kept in jail there until the grand jury acts on his case. The woman is improving rapidly at the hospital and will be released in a short time.

## LINEN SHOWER GIVEN TO MRS. EDNA SHERWIN

A surprise in the form of a linen shower was given to Mrs. Edna Sherwin, last evening, at the home of the Misses Grace and Edna Beeching, of West Front street. About thirty of Mrs. Sherwin's friends gathered together and showered her with many handsome pieces of linen, which were hidden away in a large green basket decorated with green ribbons and small St. Patrick Day flags. The home was prettily decorated with roses and ferns and a very pleasant evening was spent. Mrs. Sherwin is the daughter of Mr. and Mrs. Isaac Kennedy, of New street, and her engagement was recently announced to David D. Weiss, of the borough.

## ERASTUS THAMES DIES IN MUHLENBERG HOSPITAL

Erastus Thames, a resident of Plainfield for many years, and regarded as one of the city's foremost landscape gardeners, died last night in Muhlenberg Hospital. He had been ailing for the past year, but had been at the institution only a short time. He was 54 years old, and beside his wife is survived by one son, Erastus Thames, Jr., and a daughter, Miss Catherine Thames, also his mother and two brothers.

Mr. Thames was a member of the Nonpariel Social Club, and was one of the organizers of the Episcopal mission on St. Mary's avenue. The funeral will be held at his late home, 322 East Fourth street, Saturday afternoon, at 2:30 o'clock, and will be in charge of Rev. Mr. Sedgwick, of the Episcopal Mission. Interment will be in Hillside cemetery.

### RAZING PROBASCO HOUSE.

The work of teraing down the former Probasco residence on East Front street, was commenced yesterday to clear the site for the new one story business building which Dr. Albert Pittis is to erect. The latter structure will measure 59 by 75 feet and according to the plans filed with Inspector T. O. Doane, will cost about $9,000. The razing of the Probasco house leaves only one frame dwelling on East Front street between Park avenue and Watchung avenue. This is the MacDonald residence at the corner of Front and Watchung.

### MISS JOHNSON ENTERS CONTEST.

Miss L. Dorothy Johnson, of Plainfield avenue, has entered the "Beauty and Brain" contest being conducted by the Photoplay Magazine and the World Film Corporation. The winners will be announced on June 1. Miss Johinson is one of approximately 15,000 young women from hundreds of cities who have entered the contest.

### WANTED IN WESTFIELD.

Adam Laski, a young white man, was arrested here on direction of Chief Kiely last night. He is wanted in Westfield, where, it is charged, he violated a promise to marry a young woman. An officer from that town came for him this morning.

### FIRE DOES $50 DAMAGE

A fire of unknown origin in a clothes closet in the home of Adelard Allard, 218 Pond place, called out the fire department at 3 o'clock this morning. The damage was not more than $50.

**Automobiles Sold On Time.**
A little cash, mostly monthly payments, regular rate of interest no extra charge, immediate delivery. Come and see us or telephone 1738 and our representative will call. Stryker's Garage, next to station.—Adv. 1 27 tf eod •••

## AMERICANS FEAR MEXICAN ATTACK

### Strong Force of Carranza Cavalry on Border Opposite Texas Town.

## TROOPERS FIRED ON

Small Guard on Bridge Target for Bullets of Bandits—Rangers Ordered to San Denito to Protect Citizens.

San Denito, March 16.—A considerable force of Mexican cavalry is apparently concentrating just across the border from this place with hostile intentions. Citizens of the town are fortifying their houses and stores and the Texas rangers have been notified. San Denito has suffered severely from previous marauding expeditions.

Brownsville, Texas, March 16.—The guard of sixteen United States soldiers at the Marreda bridge of the St. Louis, Brownsville and Mexico Railway, fourteen miles north of this city, was ordered increased today, following an attack last night by thirty Mexican bandits who fired on the Americans. The bandits fled after nearly 100 shots had been exchanged.

**Torpedo Boats Sent.**

Key West, Fla., March 16.—Six U. S. torpedo destroyers were ordered to proceed to Mexican waters today.

**Reach Guzman Tonight.**

El Paso, Tex., March 16.—The vanguard of the American forces, numbering about 3,500 men of all arms, in pursuit of Villa, was expected to reach Guzman tonight. This town is on the Mexican Northwestern Railway, about sixty miles from Columbus, N. M., as the crow flies. A base for Mexican operations will be established at Guzman.

**Bigger Army Agreed On.**

Washington, March 16.—An army of 250,000 war strength and about 178,000 peace strength was agreed on today by the Senate Military Affairs Committee.

**Call Out National Guard.**

San Antonio, Tex., March 16.—The National Guard of Texas, Arizona and New Mexico will soon be ordered to the border by the War Department, it was reliably stated at Fort Sam Houston today.

Wireless messages from General Pershing in Mexico are being decided at Fort Sam Houston. General Funston stated they contained no reports of engagements.

*(Other Mexican War News on Page Nine.)*

## STOKES ENTERS THE RACE FOR SENATOR

### Formal Announcement is Made at Republican Dinner at Toms River.

Former Governor Edward Casper Stokes has announced that he will be a candidate for the Republican nomination as United States Senator at the fall election. He has not stated the platform on which he will make his campaign. The formal announcement was made at an address he made at a dinner given by the Ocean County Republican Club at Toms River on Tuesday night.

During the course of his address, Mr. Stokes attacked the Wilson administration for what he declared was its absolute lack of "intelligent plan." He expressed himself in favor of compulsory military training in the schools. Mr. Stokes said that the present Mexican difficulty could have been avoided if the administration had intervened at the first stirring of trouble and cited as a precedent for such action the Boxer uprising in China.

### PROMINENT ELK COMING HERE.

It was announced at the regular meeting of Plainfield lodge, No. 885, B. P. O. E., last night that Past Grand Exalted Ruler Edward Leach, of New York lodge, No. 1, would install the recently elected officers of Plainfield lodge on April 5. Mr. Leach is one of the best known Elks in the country and has a very large acquaintance in this city. He will be accompanied to Plainfield by an assisting staff from New York.

### "CAFETERIA SUPPER."

The Pastor's Aid Society of the First Baptist church will serve a St. Patrick's Day "cafeteria supper" in the church parlors tonight from 6 to 8 o'clock. A fine menu has been prepared with Irish delicacies. The idea of the Western cafeteria in serving has been adopted. The public is invited to patronize this supper.

### MISSIONARY SOCIETY MEETING.

The monthly meeting of the Missionary and Aid Society of Warren chapel will be held tomorrow afternoon at 3 o'clock. The executive committee will meet at 2 o'clock.

### HOLY CROSS PREACHER.

Rev. Franklin J. Clark, of New York, will be the special Lenten preacher at the Church of the Holy Cross tonight at 7:45 o'clock.

# Scotch Plains and Fanwood


**SHEELEN BROTHERS**

*FANCY GROCERIES*

All Kinds of

**FRUITS, ORANGES**

**FANCY TABLE APPLES**

Fresh String Beans, Cauliflower, Celery, Boston Lettuce and other vegetables in season.

TRY OUR

**HOTEL ASTOR COFFEE**

Ceylon and Mixed Teas

White Rose and Mistletoe Brand Canned Fruits and Vegetables. Rockdale Butter.

Telephone 1224—1209-R.

SOUTH AVENUE FANWOOD

**H. C. FLANNERY**

Castle's Ice Cream

Special Attention to Parties, Receptions, etc.

Telephone 1478-W.

Free Scotch Plains Deliveries

PARK AVENUE SCOTCH PLAINS

POCKET BILLIARDS

**THE PARK AVENUE MARKET**

(Clarence E. Sharkey)

Fresh and Smoked Meats

Telephone 1218-J. Scotch Plains

**PLAINFIELD NURSERY**

SCOTCH PLAINS, N. J.

EVERGREENS, RHODODENDRONS, ROSES, TREES, ETC.

We plant and deliver everywhere

Cut Flowers a Specialty Phones 1451—1218 W. Fanwood.

**MILLINERY**

Hats, Ribbons, Velvets, Novelties

Frames, Fancy Feathers

Barclay Custom Corsets

M. A. LEWIS

Front Street SCOTCH PLAINS

**FORD TAXI COMPANY**

Montague Ave., SCOTCH PLAINS

Tel. 1239 Fanwood

Satisfactory Taxi Service—Once a mere dream—now a dream come true.

**T. H. WELLER**

Stationery, Confectionery, Notions, Newspapers, Magazines, Postal Views

Park Ave. Scotch Plains


### LOCAL NEWS NOTES.

The Rev. Oscar Stuart Michael will conduct the weekly Lenten service in the Episcopal church at 4 o'clock tomorrow afternoon.

Mrs. J. Madison Hare, of Park avenue, is recovering from an illness of several days.

The weekly meeting of the Ladies' Aid Society of the Episcopal church was held yesterday afternoon at the home of Mrs. James Carter, of North avenue. The time was spent in sewing for the people of "The Jersey Pines."

Mr. and Mrs. William White, of Forest road, are the parents of a daughter.

The Rev. Raymond E. Marshal will conduct the prayer meeting in the Methodist church tomorrow night.

W. A. Gardner, of Martine avenue, is on a business trip in New England.

The Ladies' Aid Society of the Methodist church, is planning to hold a social early in April.

The Lend-a-Hand Society will meet in the parlors of the Baptist church tomorrow afternoon.

Mr. and Mrs. Luther Banks, of Plainfield, have been visiting the latter's parents, Mr. and Mrs. John Z. Hatfield, of Stout avenue.

The Rev. J. Madison Hare, pastor of the Baptist church, has been invited to speak before the Men's Club, of Florham Park, Monday night, on "Preparedness."

A meeting of All Saints' Guild of the Episcopal church will be held tomorrow afternoon at the home of Mrs. H. P. Robinson, of North avenue.

Clifford Hall, who dislocated his shoulder several days ago, is improving, although still detained at his home on North avenue.

## ROAD IMPROVEMENT ASSURED BY BOARD

### Local Contractor's Bid Lowest Submitted to County Freeholders.

After fighting in the courts and with various people against the move for a period extending over the better part of two years, the Union County Board of Freeholders has at last been able to take definite action on the improving of Springfield road between Scotch Plains and Springfield. In several cases, where dangerous curves are now located, the road will be straightened and several grades will be eliminated. The Weldon Contracting Company, of which Frank Weldon, of Scotch Plains, is a member, put in the lowest bid among a number submitted, the amount being $87,034.12.

It is proposed to have a surface finish of concrete on top of a solid bed of stone and other material that will make the thoroughfare, when finished, one of the best in the State.

The doing away of the grades and turns will make it practically a straight stretch all the way to Springfield, and although it has not been announced when work will be started, it is said that plans call for it to be finished by fall.

Springfield road was one of the first thoroughfares to come under the supervision of the county, and has long been one of the most important in this section. In Revolutionary days it was used as a post road, and was one of the most direct lines of travel from New York across the State to Pennsylvania. At that time there were taverns all along the route, but about the only one now engaged in the business is what is known as Frowery's Hotel, the most important of local hostelries. It was there that Lafayette stopped on his tour of the State after the Revolution, and other distinguished visitors have been included among its guests. When the road is completed it will probably again increase the traffic that has fallen off in the last several years owing to its condition, and inns may again appear.

### NATIVE OF SCOTCH PLAINS DEAD

News has reached here of the death in the Elizabeth Hospital on Saturday of Mrs. Sarah Halligan, who was born in Scotch Plains and spent the greater part of her early life here. For some years past she has been living with a daughter in Rahway and was removed from there to the hospital a short time ago following an attack of apoplexy. The deceased was in her seventy-sixth year, and is survived by two children in Rahway. Interment was made in that place.

—That funny fellow Scoop is on the classified page.

## CITIZENS INAUGURATE CAMPAIGN TO PUT SCOTCH PLAINS BACK ON THE MAP

Headed by the Township Committee and several progressive citizens, the residents of Scotch Plains are making a determined effort to regain some of the prestige that the town has been losing for the past decade, and so far, excellent results have been obtained, with indications of still more to follow.

As the first move, the officials of the C. R. R. of N. J. have been successfully approached in the matter of having Scotch Plains recognized by the railroad again. The Central has agreed to place signs reading "Scotch Plains" directly under the Fanwood signs at the Fanwood railroad station, so as to let people know that Scotch Plains could be reached from the local depot. The railroad is also going to put Scotch Plains on the timetable again under Fanwood, from where it was taken several years ago. W. C. Hope, general passenger agent of the road, has become interested in the efforts being made by the local town and has agreed to speak at a meeting of the Parish House Men's Forum, on Sundsy, April 2, on "Transportation."

The Public Service Corporation and the New Jersey Telephone Company are the next ones on the list to be seen. Some time ago the P. S. C. took the "Scotch Plains" sign from the front of its cars running through here, and an effort is to be made to get it to replace the sign again. The telephone company will have to put up some good reasons for not giving Scotch Plains a separate listing in the telephone directory, or there is due to be considerable action. About a year ago the company discontinued the separate listing, and now has it combined with Fanwood, under the Fanwood listing.

There has also been considerable talk of changing the name of Fanwood township, of which Scotch Plains forms a part, to Scotch Plains township. It is said that often Fanwood township and Fanwood borough, which occupies a square mile directly in the center of the township, are confused by people, to the detriment of the township. The agitation for setting Scotch Plains proper off as a separate borough, is also a part of the general scheme of booming one of the oldest towns in the state.

It is also said that if all the above-mentioned things are obtained it will serve to greatly increase realty values in the township, and will cause a building boom. With the name of the town no longer before the public and the means of access from the railroad a mile away and from neighboring towns so poor, new people hesitate about becoming residents and investing in property that does not increase in value, but on the contrary, even declines.

Everybody in Scotch Plains is interested in the move and is doing everything possible to help matters along, and with that sort of spirit prevailing, decisive changes in the present conditions can be looked for in the near future.

## *TOWN TOPICS*

### TRUST WELL PLACED.

Fanwood is fortunate in having such an efficient public servant as Charles Sheelen, who, for ten years, has held the office of recorder and has served seventeen years as borough collector. During his long regime in both offices he has established an enviable record that is above reproach, and on the several occasions he has pleaded for retirement, the borough voters have been unable to find a successor fit to fill his shoes, and hence his activity at the present time. He has an intimacy with his duties possessed by no other resident and in the discharge of the work assigned to his offices he has introduced a system of excellent merit. The borough could ill afford to grant his request for retirement, and it is to be hoped that he will consent to act in both capacities for many years to come. Everyone in either borough knows "Charlie" Sheelen, and everyone has a good word to say for him both as a business amn and public official.

### ON THE "TABLE" AGAIN.

Announcement made by the Central Railroad officials during the past week that Scotch Plains would be replaced on the road's timetable, indicates that this town has once more returned to favor in the eyes of the railroad. Public-spirited citizens have long advocated the appearance of the words "Scotch Plains" beneath Fanwood on the timetable, and they were perfectly justified in their contentions. Timetable advertising is one form that a municipality needs, and the action of the Central Railroad is welcomed by those who have assumed the burden of boosting the borough.

### USE "SCOTCH PLAINS."

Another line of public spirit has suggested discarding the word "Plains" as an abbreviation for Scotch Plains, and this is a matter that also is worthy of consideration. As one leading citizen has said: "There are hundreds of 'Plains' in the United States, but there is only one 'Scotch Plains.'" The Plainfield Daily Press has inaugurated the campaign for a "full name or nothing," by changing the caption at the head of its daily column, and individuals can do their share by forgetting the nick-name and using the handle originally selected for the municipality.

### SEEDS FROM POLITICIANS.

Congressional Representatives from this district are sending out their usual packages of seeds to constituents, and many in this section have been remembered by either United States Senator James E. Martine or Congressman John H. Capstick. From time to time the Plainfield Daily Press will publish some interesting advice for the benefit of farmers on this page, and the information will be supplied largely by the government agricultural experimental stations. Those who have not been supplied with government seeds may secure their share by communicating with either Senator Martine or Congressman Capstick at Washington, by letter.

Considerable interest and a general wave of support has been accorded the weekly news sheet started by the Plainfield Daily Press for the benefit of Scotch Plains and Fanwood, and its reception leaves little doubt as to its future success. To-day's edition is the second, and we hope to make each succeeding issue bigger, better and more interesting than its predecessor. The edition is dedicated to the interests of the two places, and the Plainfield Daily Press invites suggestions from residents at all times. Articles written by prominent residents will be weekly features, and signed communications on any subject interesting to Fanwood or Scotch Plains people will be published. Through this medium we hope to put both municipalities "on the map," so to speak, and to do this we need the support of every individual.

The young people of Fanwood and Scotch Plains will welcome the reopening of the Saturday Night Club, which will convene weekly at the Fanwood fire house. Sixty enthusiastic reorganizers turned out at the initial meeting last week, and indications point to a program of social activity that will be enjoyable to all.

## RATTLING THE SKELETON FOR THE OLD TIME NEWS

Many of the old-timers living hereabouts recall the big snowstorm that visited this section twenty years ago today, and this recollection was made more vivid by the reappearance of snow yesterday afternoon. Although no great amount of damage was done by the miniature blizzard of March 16, 1896, the snow fell heavily for a season's record. On that day, Billy Lee's well-known old trotting horse became frightened while standing in front of the owner's place in Scotch Plains and ran to Plainfield, being caught in front of the First Baptist church by John Goff. Plans were made for a big live bird shoot at Jack Banner's hotel in Fanwood twenty years ago today, but the program had to be called off because of weather conditions. One of the events was a match shoot between John Singer and Mr. Banner for a $25 side bet.

Fifteen years ago today, the Fanwood A. C. basketball team lost the last game of the season to the Hillcrest combine by a score of 11 to 10. Those who played for Fanwood were Bonney, Kieb, Moraller, Smith and Long. Thomas M. Paff, a real estate operator, announced a boom in the rental of $10 and $12 per month houses fifteen years ago today. On the same date, John G. Cook sold the stone-crusher on the mountain side to Hetfield and Weldon, and Stites M Parse passed away.

### FROM NORTH PLAINFIELD.

Hermann Klinzmann, of North Plainfield, visits Scotch Plains and Fanwood every week as the representative of Doll Meat Packing Company, of Trenton. The North Plainfielder is well-known throughout these suburbs and his pro-German tendencies arouse many discussions in the course of his rounds of local business houses. He is well informed on war matters and not a few of the townspeople seek his advise and opinion on issues of the day.

### PARISH HOUSE JUNS. TO PLAY.

The Parish House Junior basketball team has arranged a game with the Inner-Triangles, of Plainfield, after camping on their trail for many weeks. The tilt will be staged as a preliminary to the main go at the T. A. B. S. Hall, in Plainfield, tomorrow night. The local will be strengthened by the addition of Dealaman.

### "SANITATION" AT MEN'S FORUM.

The meeting of the Parish House Men's Forum for Sunday is being arrangned by the Fanwood Township Committee, and will be for the discussion of "Sanitation." Dr. F. W. Wescott, president of the Township Board of Health, and probably some of the township officials will speak at the meeting, which will be held at 4 o'clock.

—That funny fellow Scoop is on the classified page.

### TO BE A GOOD CITIZEN YOU MUST BE A PRESS READER.

Send in your subscription tonight to the Plainfield Daily Press office in Plainfield or telephone to Walter VanHoesen, our representative in Fanwood, and have him start your paper tomorrow afternoon. To make this weekly feature edition a success we need the backing of every person in either community, and you can do your little part for the municipality you live in by subscribing to the Plainfield Daily Press. Our carrier boys pass your front door every night and they should be stopping at every home.

The Scotch Plains and Fanwood edition is still an infant, but with the support of the community we hope to see it grow from a single sheet to two or several. The infant is a healthy youngster, full of kick, and he has many treats in store for those who read the Press.

## SCHOOL BANK PLAN FOR THE TOWNSHIP

Included in the course in the majority of the public schools of today, there is made provision for classes in manual training, home arts, industrial arts and other branches of work that teach the children how to make practical things with their hands. The Fanwood Township schools are not included in that number, but as the second best thing to do, when the circumstances are considered, S. Dana Townsend, principal of the local schools, is trying to create an interest among the pupils along other lines than just the ordinary school routine; and so far he has been succeeding pretty well.

Starting off with the opening of school last Fall, he started a school savings bank at School No. 1. Under the direction of Mrs. Anderson, a member of the teaching corps, the bank got its start modeled somewhat after those installed in several of the Westfield schools. A cashier and treasurer, bookkeeper and teller were elected by the school body and carried on the work of a modern bank under the direction of Mrs. Anderson. Tuesdays and Thursdays were designated as regular banking days and any amount from a penny up could be deposited. Since the starting of the bank, two elections of officers has taken place, and at present Kenneth Drake is cashier and treasurer, Richard Hatfield, bookkeeper, and William Galbraith, teller. The Westfield Trust Company has been selected at the institution to bank with, and already there is $70 credited to the local pupils. On graduation, the students can either draw out their money or start a separate account.

Other branches of work that have been introduced by Mr. Townsend are sewing and basket work for the girls and carpentry for the boys. The sewing and basket weaving is under the direct supervision of Mrs. Florence W. Dodd, another member of the faculty, and already excellent results are being obtained. Although the boys have to furnish their own tools and material, they are enthusiastic over learning how to make stools, bookcases and other small pieces of furniture. Mr. Townsend and other members of the faculty give what instruction they can. At present there is no regular room devoted to the work, and no regular school periods set aside; and so all that is done is after school hours. No one has to stay, but so willing are the youngsters to learn that they want to stay after the time set.

Gradually Mr. Townsend hopes to introduce other things possible along the same line. It is doing much to raise the pupils to the standards obtained by those in other neighboring schools that have adequate courses along those lines provided for them, and on the strength of the results already obtained it is to be hoped that the Board of Education will feel justified sometime in the near future in asking for an appropriation of a sufficient amount to carry on the work properly and with salaried instructors.

### BUYS NEW WAGON.

Charles Michaels, proprietor of Central Market, this week added a new wagon to his delivery service. Since opening the market, Mr. Michaels has been unusually successful and the recent addition is only one of the marks indicating the prosperity of his business interests here.

### SEND IN YOUR LETTERS TO THE DAILY PRESS FOR PUBLICATION.

Signed communications from residents of Fanwood and Scotch Plains on subjects of interest to either community will be published on this page each week. If you think the town you live in could be improved, tell us how to do it. There is always room for improvement, but the chances are mighty slim of getting it unless you start something. The Fanwood-Scotch Plains edition is for the two towns and the residents of the two places are at liberty to use its columns at any time.


**The MODERN Treat**

All Kinds of Bottled Beer on Hand

Newark's Famous BALLENTINE BEER

Equal to Any—Superior to Many

Try it at

**Ye Olde Historic Inn**

H. J. FROWERY, Proprietor

Wholesale and Retail Liquor Dealer

Deliveries to All Parts of Township

**RESTAURANT**

Dinner a la Carte at Reasonable Prices.

Tables Reserved for Families and Parties

One Block From Trolley, Scotch Plains, N. J. Get off at Park Ave.

Telephone 1470 Fanwood.

**MEYER BROTHERS**

Fine Groceries and General Merchandise

Coffee Coupons Given With Each

**Cash Purchase**

We Have a Full Line of Foot Rest Hosiery

Scotch Plains. Tel. 1432-R.

**LET EXPERTS DO YOUR REPAIRING**

AT

The Scotch Plains Garage

(Schiffel and Frazee)

Repairs—Supplies—Storage Open day and night

Guaranteed Goodyear Bicycle Tires $2.50.

Bicycle Accessories

Corner Park and Mountain Avenues SCOTCH PLAINS

Telephone 1466

**CENTRAL MARKET**

(Charles Michaels)

High-Grade Meats and Poultry

Fish, Oysters and Clams to Order

Phone 1478-M. SCOTCH PLAINS


## WORK ON OIL PLANT WILL START AT ONCE

### Main Tank Will Be Largest in This Section of New Jersey.

Active work on the supply plant of the Pure Oil Company, of Newark, to be built in the Graceland section of the township, will be started in another week or so. A large shed for the shelter of tools and other implements has been completed, and the location of the large tank, two smaller ones, stables, and a house have been staked out.

The main tank will be the largest in this part of the State, nearly doubling the size of the neighboring tank of the Cranford Gas Light Company. Besides the two smaller tanks, there will be a large building for the stabling of horses, motor trucks and other vehicles of the company. A dwelling for the superintendent will also form part of the plant, with other structures to follow as the business warrants them.

It is intended to supply all the northern part of the State from the plant, and for that purpose two sidings, at a cost said to be $2,000 apiece, will be built from the neighboring tracks of the C. R. R. of N. J. It is expected that the plant will be completed about the first of August.

## WILL BE REPRESENTED AT ROSELLE SCHOOL BEE

Preparations are under way at School No. 1 to send a number of pupils to Roselle High School on May 12 to compete in the annual Union county spelling contest, and, if possible, in the speaking contest as well. For the past four years the local school has sent representatives to the contest with varying results, and this year the students are working hard to be able to put up a good argument for first honors.

One of the local entrants, at least, has always finished high in the spelling contest, but are handicapped in the speaking contest on account of the lack of experience. Most of the schools that enter have regular instructors in public speaking, but the locals have no such advantage. The pupil having seemingly the best natural ability is picked and coached for the few weeks prior to the contest by one of the teachers.

As in former years, there will be elimination contests at the local school sometime next month, with those making the best showing chosen as the ones to compete.


Make That Old Suit Look Like New For Fifty Cents

**JOHN ADDAMIO**

Park and Westfield Avenues.

'Phone 1216-J.

Prompt Deliveries—First-class Work

'Phone Your Order for

HORTON'S ICE CREAM to

**JOSEPH ALBERT**

Confectionery

Cigars, Cigarettes and Tobacco

Scotch Plains. Phone 1485-W.


## TAXI MEN MAY DEMAND HIGHER FARE SCHEDULE

The constantly increasing price of gasoline is beginning to tell on the local taxi cab men, and if it goes much higher it is probable that the Borough Council, which has jurisdiction over the hackmen at the local railroad station, will be appealed to. In fact, the local transportation men have already considered such a move as the solution to the increasing cost of operating their cars.

Ordinarily some twenty miles can be obtained from a gallon of gasoline, but with the present poor condition of the roads, the men claim they are lucky to get half that number now. The rates fixed by the Council for anywhere in the Borough is fifteen cents for one person, twenty-five for two, and thirty-five for three, while from the station to points in the township or neighboring towns the rates are not standardized.

## BOTTLE YARN HAD NOTHING ON SCOTCH PLAINS TALE

After reading an article on another page of the Daily Press several days ago, regarding finding of a glass jar with records dating from 1880 in the walls of the Vanderbeek building at Plainfield, which was formerly occupied by the Daily Press, but is now being torn down, one of the older of the Scotch Plains residents advanced some interesting facts of a similar nature connected with the construction of School No. 1 on Park avenue.

At the time the school was built, twenty-six years ago, or in 1890, the workmen procured a can and filled it with quarters, dimes, nickels and pennies to the amount of five dollars, and imbedded it in the wall of the structure near the arch over the front doorway. Various scraps of writing were probably also included in the collection, and if it is left undisturbed for some time longer, should prove interesting to the finder. The fact is, nearly all those engaged in building the school have since passed away, and it is doubtful if anyone knows the exact location.

# DUNELLEN

**All the Happenings of the Day in Plainfield's Hustling Suburb.**

## MRS. LONGBOTHUM HOST AT AFTERNOON BRIDGE CLUB

The Wednesday Afternoon Bridge Club was entertained by Mrs. Longbothum yesterday afternoon. The following were present: Mrs. Ivan Hardingham, Mrs. Theodore Vietor, Mrs. Enoch Hardingham, Mrs. Wayne Burns, Mrs. Dr. Curry, Mrs. William Mackey, Mrs. John Philips and Mrs. Smith, of Prospect avenue.

Mrs. Vietor was awarded first prize which was a cut glass vase. The second prize, one of the Notting pictures, went to Mrs. Phillips. Refreshments were served during the course of the afternoon.

Rev. E. R. Brown, who had been confined to his bed by illness since Monday, is able to be about today.

A New England supper will be served in the Presbyterian chapel on Thursday evening, March 23, by the Ladies' Aid Society of the church.

The Junior sewing class will meet in the Baraca room of the Presbyterian church at 4 o'clock tomorrow afternoon.

The Apgar Construction Company has been awarded the contract of erecting the Washington avenue ejector station for the H. K. Corbin Company.

The Klever Klover Klub holds its third dance of the season in Debele's Hall at North Plainfield this evening.

### WILL ELECT OFFICERS.

The annual meeting of the Library Board will be held tomorrow evening. Officers will be elected for the ensuing year and a librarian appointed to succeed Miss Jacinthia Frescoln, who moves to Scotch Plains shortly.

### MEMORIAL WINDOW.

The Y. P. S. C. E. of the Presbyterian church has ordered a handsome window for the church in memory of the late Miss Nellie Vail. The window will be installed prior to Easter.

The O. Z. T.'s will hold a dance tomorrow evening in W. G. Holton hall. An orchestra from Elizabeth will furnish the music.

### COTTAGE PRAYER MEETING.

Twenty-three persons were present at the cottage prayer service held Tuesday evening at the home of Mrs. Sarah Smalley. The meeting was led by Mrs. Frank Reynolds, of Center street.

Miss Winifred Bunting has returned to her home in Brooklyn, after a short visit with her parents, Mr. and Mrs. George Bunting.

The churches of this village will hold a union service in the Seventh-Day Baptist church tomorrow evening.

Alex. Killinen, a former resident, but now of Perth Amboy, yesterday visited here.

## Warrenville.

Miss Sadie Bornmann, of Millington, has been visiting her parents here.

Miss Rose Zipf and Miss Caroline Zing, of Irvington, has been the guest of Mr. and Mrs. Zipf.

Leslie Toms, of Dover, is spending a few days with his parents.

Miss Mary Martin has returned to New York, after a three weeks' visit at her home.

Jacob Kuntz, who injured his hand a week ago in Saurer's, has returned to work.

Miss Ruth Miller, of Plainfield, has been visiting her parents.

Miss Clara Mobus has returned to her home, after spending a week at the home of her aunt, Mrs. Peter Williams.

Joseph Stoltz, of Garwood, is spending a few days at the home of his parents.

Mrs. J. C. Cooper has returned to her home, after spending a few days with her parents.

William Martin has returned to Philadelphia, after a visit with his family here.

## Watchung.

The monthly meeting of the Parent-Teacher Association, which was to be held tonight in the Watchung School, will be postponed until Thursday, March 23. The faculty will prepare a program.

Miss Marie Hahn, secretary of the Plainfield Christian Endeavor Union, will conduct the service in the Wilson chapel tomorrow evening.

The communin service will be held Sunday morning in the Mary Wilson Memorial church. In the evening a special musical program has been arranged and the Messrs. Korff, of Plainfield, and C. E. Spier, assisted by the choir, will render selections.

The Ladies' Auxiliary has completed arrangements tomorrow for the St. Patrick's dance to be given in the Improvement Hall tomorrow evening. The bus will leave Front and Somerset streets at 8:30 p. m., instead of 9 o'clock.

Mr. and Mrs. Ambrose Campbell, recently of Warrenville, have moved into the Hickey house, near Mountain boulevard.

Mr. and Mrs. F. Montagna and family, of New York city, have leased one of George N. Basching's houses on Stirling road.

George Elvyn is confined to his home with the measles.

The Junior Christian Endeavorers will meet tomorrow afternoon in the Wilson chapel. Richard Cass will have charge of the meeting.

# GERMAN DRIVE AT VERDUN CHECKED

## Paris Reports Lost Trenches Have Been Retaken.

## BERLIN CLAIMS VICTORY.

**Reports That Silesian Regiments Have Advanced and Taken Over 1,000 Prisoners—Verdun Lines Hold Firm From Bethincourt to Cumieres, Is the Claim Made From Paris.**

London, March 16.—According to official dispatches from Paris, French counter attacks have halted the new German offensive launched on the west bank of the Meuse, northwest of Verdun.

The French war office statement is apparently confirmed in the official statement from the German war office. Berlin claims further gains by Silesian regiments west of Corbeaux wood and the capture of 1,025 French prisoners and reports the repulse of four French counter attacks. These gains, it is apparent, are those admitted in the French official statement. The Germans did not return to the attack, the French war office asserts.

Paris dispatches confirm the report that the Germans attempted to encircle Bethincourt and Dead Man hill after thirty-six hours' artillery preparation. Both positions are firmly held by the French, the French war office announces, as well as the village of Cumieres, east of Dead Man hill.

In announcing that the French hold "the southern edges of Cumieres wood" the Paris war office, however, admits for the first time that the Germans have recaptured a portion of the forest.

French counter attacks, Paris reported, recaptured positions taken by the Germans on hill 265, the northeastern spur of Goose hill.

An English position near Neuve Chapelle, with its occupants, was blown up by a mine, the German war office reports.

**Paris Statement.**

The text of the statement follows:

"To the west of the River Meuse the enemy made no further endeavor to advance.

"Along our front between Bethincourt and Cumieres counter attacks with the bayonet and with hand grenades made it possible for us to reoccupy a portion of the trenches captured by the enemy in the direction of hill No. 265.

"We now hold Bethincourt, the heights of Mort Homme, the southern boundary of the wood of Cumieres and the village of Cumieres.

"The bombardment has continued with intensity in all this sector, and the fire of the enemy has been answered with energy by our artillery.

"There has been nothing of importance to report from the right bank of the Meuse nor in the Woevre district, where the artillery exchanges have been intermittent.

"The night passed quietly on the remainder of the front."

**Berlin Statement.**

The Berlin statement follows:

"On the western front, near Neuve Chapelle, we blew up an advanced British defense position, with the occupants. British artillery directed a heavy fire on Lens.

"French artillery is very active opposite our new positions near Ville aux Bois and opposite various sectors of the Champagne.

"On the left bank of the Meuse (Verdun front), Silesian troops, with a strong swinging onslaught, pushed forward west of Corbeaux forest to the heights of Le Mort Homme. Twenty five officers and more than 1,000 men were captured.

"Four French counter attacks against our lines were all unsuccessful.

"On the right bank of the Meuse there has been a bitter artillery duel on the eastern slope of the hills.

"From the Vosges southward French reconnoitring parties were repulsed."

That French experts are awake to the danger of such a blow is evident from Paris dispatches.

"Now I know where I stand. I am certain of final success," General Petain, the defender of Verdun, is reported to have said to two deputies who returned from the Verdun front.

## WILL TAKE NO PASSENGERS.

**Baltic, In From Liverpool, to Sail With Big War Cargo.**

New York, March 16.—The White Star line steamship Baltic, which arrived from Liverpool, will sail again for England without passengers, bearing a cargo of 18,000 tons of war supplies.

With thirty-eight first cabin, sixty-eight second and eighty steerage passengers aboard, the Baltic left Liverpool in the afternoon of March 6. On account of the presence of U-boats she was recalled and held up for three days.

When finally permitted to sail she zigzagged from the mouth of the River Mersey until well out to sea. No U-boats were observed throughout her voyage.

**Weather Forecast.**

Partly cloudy and continued cold, with strong northwest winds.

## JUSTICE TOMPKINS.

**He Dismissed Indictment of Perjury Against Warden Osborne.**

# DELAY OF A YEAR IN TRUNK SEWER

## Bill For Continuation Has Passed House.

## COMMISSION ASKS TIME.

**Engineering Company Asks For More Money to Continue Its Tunnel Contract Under New York Bay—Claim Not Yet Settled—Stretch of 10,000 Feet Remains.**

Newark, March 16.—Confirmation of statements that the Passaic valley trunk sewer would not be completed by Dec. 31 next, the time originally stipulated, was made following a meeting of the Passaic valley sewerage commission. The greater part of the work, it is expected, will be done by the middle of the summer of 1917, but probably it cannot be entirely cleaned up before the end of the year.

The commission has already asked the legislature for continuation for one year. The bill providing this, introduced by Assemblyman Schoen, has passed the house and has passed second reading in the senate. It automatically grants also to municipalities interested extensions made on exemption from river pollution claims.

No settlement has been made, commissioners announced, of the claim of the O'Rourke Engineering Construction company of New York, which asks for more money to continue its tunnel contract under New York bay. The work on section 2, as this three mile portion of the big sewer is known, has been about one-third completed. There remains a stretch of 10,000 feet. This, the company states, it will not continue to work on unless the commission makes added payment aggregating probably $200,000. The contract was let in February, 1914, for $1,796,900, which was about $300,000 less than the next nearest figure.

# OSBORNE LAWYER TO MAKE A NEW FIGHT

## Will Ask That Second Indictment Be Tried Immediately.

New York, March 16.—Thomas Mott Osborne, acquitted of perjury by Justice Tompkins' decision to dismiss the indictment in the supreme court at White Plains, issued a statement beginning, "This action proves what I have all along contended—that it was a persecution, not a prosecution, to which I was being subjected."

In regard to the remaining indictment impugning his morals through a general charge of mismanagement of Sing Sing prison—an indictment that District Attorney Weeks declares will be prosecuted in April—Mr. Osborne said, "So far as I am concerned and to the extent of my power this fight is only just begun."

Before the echoes of the perjury collapse have ceased to travel through Westchester county George Gordon Battle, chief of Mr. Osborne's counsel, will ask Justice Martin J. Keogh in White Plains for an order compelling District Attorney Weeks to show cause why the second indictment may not be tried immediately. Mr. Battle hopes to have the order returnable for argument late today.

In the intense jubilation of Mr. Osborne's friends over his victory a new note was struck by Dr. George W. Kirchwey, his successor at the prison.

"Do you think Mr. Osborne will return to Sing Sing as warden?" Dr. Kirchwey was asked.

"Well, I'll say this—I'm very much afraid of losing my job," he replied.

For five hours after he returned from White Plains with Howard Elliott, president of the New Haven railroad, and friends from Auburn who were ready to testify to his character Mr. Osborne remained in his rooms in the Hotel Belmont, receiving congratulations by telephone, telegraph and by handshake.

—Among the readers of this newspaper's classified columns are possible buyers for any desirable real estate in this city.

## U. S. ASTOR THEATRE

Charles Cherry, long a noted star under the Frohman banner, was seen on a screen in this city for the first time yesterday at the U. S. Astor Theatre, when he made his initial appearance in the Famous Players photo-play drama, "The Mummy and the Humming Bird," in which he is supported by Miss Lillian Walker. Mr. Cherry has a host of admirers in Plainfield and many turned out last evening to see him in films. "The Mummy and the Humming Bird" is high class film drama. It teems with exciting action and splendid situations, the most thrilling of which is the one in which the husband (Mr. Cherry) goes in search of the man who has stolen his wife, intending to kill him. Pauline Frederick, who has more admirers among Plainfield folk than any other screen performer, will be the attraction at the Astor tomorrow and Saturday in the intensely dramatic drama, "Bella Donna," long famous as a stage production. Miss Frederick is again a vampire woman in this subject, having to poison her husband by dropping drugs in his coffee. It is a drama with a punch, splendidly done throughout. Among those in the cast are Julian L'Estrange and Thomas Holding, the former the villain and the latter the hero.

### WEATHER EVERYWHERE.

Observations of the United States weather bureau taken at 8 p. m. yesterday follow:

| | Temp. | Weather. |
|---|---|---|
| Albany | 8 | Snow |
| Atlantic City | 22 | Snow |
| Boston | 22 | Snow |
| Buffalo | 16 | Snow |
| Chicago | 26 | Clear |
| New Orleans | 54 | Clear |
| New York | 16 | Snow |
| St. Louis | 30 | Clear |
| Washington | 28 | Cloudy |

THE price of printing cannot be compared with the **cost** of printing until the wastebasket has been examined.

**PLAINFIELD PRESS CO., 193 North Avenue.**


# LADIES! DARKEN YOUR GRAY HAIR

**Use Grandma's Sage Tea and Sulphur Recipe and Nobody Will Know.**

The use of Sage and Sulphur for restoring faded, gray hair to its natural color dates back to grandmother's time. She used it to keep her hair beautifully dark, glossy and attractive. When ever her hair took on that dull, faded or streaked appearance, this simple mixture was applied with wonderful effect.

But brewing at home is mussy and out-of-date. Nowadays, by asking at any drug store for a 50-cent bottle of "Wyeth's Sage and Sulphur Compound," you will get this famous old preparation, improved by the addition of other ingredients, which can be depended upon to restore natural color and beauty to the hair.

A well-known downtown druggist says it darkens the hair so naturally and evenly that nobody can tell it has been applied. You simply dampen a sponge or soft brush with it and draw this through your hair, taking one strand at a time. By morning the gray hair disappears, and after another application or two, it becomes beautifully dark and glossy.

Wyeth's Sage and Sulphur Compound is a delightful toilet requisite for those who desire a more youthful appearance. It is not intended for the cure, mitigation or prevention of disease.—Adv.



# TAKE SALTS TO FLUSH KIDNEYS

**Eat Less Meat if You Feel Backachy or Have Bladder Trouble.**

Meat forms uric acid which excites and overworks the kidneys in their efforts to filter it from the system. Regular eaters of meat must flush the kidneys occasionally. You must relieve them like you relieve your bowels; removing all the acids, waste and poison, else you feel a dull misery in the kidney region, sharp pains in the back or sick headache, dizziness, your stomach sours, tongue is coated and when the weather is bad you have rheumatic twinges. The urine is cloudy, full of sediment; the channels often get irritated, obliging you to get up two or three times during the night.

To neutralize these irritating acids and flush off the body's urinous waste get about four ounces of Jad Salts from any pharmacy; take a tablespoonful in a glass of water before breakfast for a few days and your kidneys will then act fine and bladder disorders disappear. This famous salts is made from the acid of grapes and lemon juice, combined with lithia, and has been used for generations to clean and stimulate sluggish kidneys and stop bladder irritation. Jad Salts is inexpensive; harmless and makes a delightful effervescent lithia-water drink which millions of men and women take now and then, thus avoiding serious kidney and bladder diseases.—Adv.



# HEARN

Fourteenth Street New York West of Fifth Avenue

## FRIDAY, AS USUAL, BARGAIN DAY

*A DAY OF GREAT OPPORTUNITIES*

*NEW SPRING MERCHANDISE IN ABUNDANCE*

**at interesting Friday Prices**

**MANY MORE VALUES THAN ARE HERE ENUMERATED.**

No Mail or Telephone Orders for the Following:—

### Friday Offerings in New Spring Women's Dresses, Suits, Coats, Etc.

Women's Silk Dresses—also misses'—Taffetas with part of blouse and sleeves of chiffon or entirely of crepe de Chine—navy, Copenhagen, green, brown and black—all sizes in the lot—reg. $12.98... Friday **8.75**

Remarkable assortment Silk Dresses for women and misses ..... **12.98**

Women's Tailored Skirts—navy and black serges—seven new models—variety of pockets, belts and other features—reg. and extra sizes—reg. $2.98 ..... Friday **2.40**

Women's Poplin Suits—all wool fabric—black, navy, Copenhagen and tan—Semi-Norfolk model—faille silk over collar—all sizes ..... **12.98**

Women's General Wear Coats—serges and worsteds—black, navy, tan, Copenhagen and smart checks—medium and three-quarter lengths—box and flare models ..... **7.98**

Women's Housedresses—percales in clear stripes and figures—tailored finish, square neck or with contrasting collars—all sizes to 46—reg. .79 ..... Friday **.45**

Women's Housedresses—percales, ginghams and chambrays—clear stripes, figures, checks and plain colors—large variety of new, well tailored models—reg. and extra sizes—extra value ..... **.98**

### Friday Offerings in New Spring Blouses, Millinery, Petticoats

Crepe de Chine Blouses—novel cut front beginning at shoulders, ending under arms, finished with corded seam—hidden pockets—deep cape collars—also hemstitched, button trimmed blouse with pleated collars and cuffs—reg. $4.98 ..... **3.79**

Voile Blouses—white or white grounds with novelty colored stripes—tailored or fancy models, including embroidered fronts—also madras and dimity tailored styles ..... **1.00**

White Voile Blouse—daintily trimmed with odd laces and embroidery designs—dainty collars and cuffs—value $2.98 ..... **2.25**

See the new striped voiles at ... **1.85**

Ready-to-Wear and Dress Hats—Milan hemp and hand made braids—black and colors—variety of shapes—reg. $2.75 ..... Friday **1.95**

Girls' Trimmed Hats—Milan hemps and hand made straws—sailors and close fitting hats as well as pokes and mushrooms—reg. $3.98.... **3.00**

New arrivals daily in our **5.00** Trimmed Millinery, a stock in which we have no equal.

Heatherbloom Petticoats—Spring colors—plaited and tucked flounces—all lengths—reg. $1.24 ..... **.73**

Light Weight Coutil Corsets—also novelty cloth—white—embroidery trimmed—medium bust—elastic inserts over hips—3 pairs garters—sizes 19 to 30—value $2.00 ..... **1.49**

Fine Coutil Corsets—eyelet embroidery trimmed—satin ribbon finish—medium high bust—long hips—3 pr. garters—sizes 19 to 26—value $4.00..... **2.79**

### Friday Offerings in New Spring Misses' and Girls' Wear

Misses' Top Coats—14 to 18 yrs.—mixtures in grays and browns; also new contributions in wool plaids—contrasting collars and cuffs—reg. $6.98..... Friday **4.97**

Our Special in MISSES' SUITS—Gabardines and Poplins—navy, brown, green and black—also worsteds in smart checks—14 to 18 yrs.—extra value..... **14.85**

Girls' Gingham Dresses—variety of Spring models—6 to 14 yrs.—light and dark colors—reg. $1.98...Friday **1.50**

Girls' Rain Coats and Capes—rubberized canton and poplin—all have caps—tan and navy—6 to 14 yrs.—reg. $3.98...Friday **2.95**

### Friday Offerings in New Spring Underwear for Women and Children

Petticoats—nainsook, cambric, batistes—white or flesh—exceptional range of new models ..... **.98**

Petticoats—flare models—cambric and nainsook—fine range of handsomely trimmed models... **1.98**

Nightdresses—round neck—wide embroidery trim—reg. .49.. **.38**

Nightdresses—batiste, nainsook, cambric, muslin—white and flesh—variety of new models—special.. **.97**

Nainsook Combinations—with skirt or drawers—good styles in fine assortments ..... **.98**

Envelope Chemises—nainsook—prettily trim'd—regularly .59.... **.45**

Drawers—cambric or nainsook—trim of embroidery or lace with tucks ..... Special **.49**

Flannelette Nightdresses—clear stripes—braid or hemstitching or combination trim'g—reg. .69.... **.49**

Women's All-Wool Sweater Coats—plain, straight weave—roll collars—pockets—pearl buttons—crocheted buttonholes—rose only—were $5.69 ..... **3.98**

Women's Fibre Silk Sweaters—two-tone combinations—black and white or black and Copenhagen—also plain rose—V necks—sashes and pockets—all sizes ..... **4.98**

Children's Skirts—cambric and muslin—ruffle with embroidery and tucks—4 to 14 yrs.—reg. .29 ..... **.19**

Children's Fruit of the Loom Drawers—double cluster tucks—hemstitched hem — 1 to 6 yrs.—reg. .25.... **.15**; 8 to 12 yrs.—reg. .39.... **.19**

Children's Princess Slips—lingerie batiste—fancy yokes of lace and embroidery and skirt trimmed to match—sizes 6 to 16 yrs..... **.98**

### Friday Offerings in New Spring Dress Goods and Silks

40-inch Silk and Wool Poplins—light and dark colors in large assortment—Special **.78**

54-inch Tweed Suitings—light and dark Oxford grays and tans—reg. .49.. **.38**

40-inch Soleils—all wool—satin-like lustre—fine cording—tans, various shades of blues, brown, navy and black—reg. .98..... **.89**

32-inch Pongee Wash Silks—good quality—white grounds with various width and colored satin stripes.. **.98**

40-inch Charmeuse—dull finish—full line of new shades..... **1.25**

36-inch Striped Taffetas—light and dark grounds—various combination stripes—two special values— **1.25** and **1.45**

32-inch Silk Mixed Wash Silks—white figured grounds with novelty stripes of various widths ..... **.39**

36-inch Silk Mixed Crepe de Chines—light and dark colors—special price ..... **.79**

35-inch Black Chiffon Taffetas—also Messalines, Satin Duchesse and China Silks—rich jet finish—suitable for all dress purposes—special value ..... **.98**

Yard Wide Silk Poplins—black and white or blue and white beach stripes—also range of plain shades for day and evening ..... **.79**

40-inch Crepe de Chine—full crepe effect, lustrous—soft draping quality—Spring shades, white and black.. **1.25**

### Friday Offerings in New Spring Merchandise

New Neck Fixings—collars, collar and cuff sets and vestees—laces, embroidered batiste and fine lawns—large variety—reg. .49 ..... **.36**

Wide Ribbons—satins, taffetas, moires and Dresdens—black, white and all colors—reg. .25..... **.21**

REMNANTS OF RIBBONS.

at Friday's Special Prices.

Also odd lengths of Ribbons—plain and fancy—reg. .19 to .25 yd.... **.14**

Women's Long Chamo Gloves—12 button length—pongee, gray and white—reg. .98..... **.75**

Men's Handkerchiefs—pure linen—value .15 ..... **.10**

Women's Handkerchiefs—pure linen—special—half doz.... **.39**

Chiffon and Lace Veils—light and dark colors—chiffon, desirable also for scarfs—reg. .98 ..... **.69**

Val. Laces—various widths—round and diamond mesh—large assortment of patterns—reg. .39—12 yd. piece ..... **.30**

Edgings, Insertions and Beadings—cambric, nainsook and Swiss—reg. .12½ ..... **8**

Leather Bandings—4¾ in. wide—grays, green, brown, navy, Copenhagen, purple, cerise, burnt orange—were $1.29 ..... **.98**

Metal Laces—bandings, edgings, flouncings—gold, silver, antique, and steel—reg. .59 and .69 ..... **.45**

Powder Jars and Hair Receivers—quadruple plated—French gray or combination finish—brilliant glass jars—reg. .49 ..... **.29**

Steel Knives and Forks—well-known make—cocobola handles—reg. .10 each..... **6**

Rogers' Silver Plated Tablespoons and Forks—bright and gray finish—pretty patterns—reg. $1.20 half doz..**.95**

Leather Hand Bags—leather and silk lined—various sizes and styles—black—also colored envelope bags—reg. .98..... **.69**

Leather Travel Bags—14 to 18 in.—black—leather lined—riveted frame—full length pockets—reg. $4.00.. **2.98**

### Friday Offerings in New Spring Linens, Towels, White Goods, Etc.

Lunch Cloths—fringed with red borders—reg. .59..... **.39**

Mercerized Napkins—hemmed—pretty patterns—value $1.39.... **1.19**

Bleached Turkish Towels—23x45 in.—fringed—white borders—reg. .24... **.19**

17-in. Crash Towelings—reg. .15.. **.11**

15-in. Huck Towelings—reg. .59... **.49**

Cambric, nainsook, long cloth, 40-in. lawn, lingerie, batiste, voile—also underwear crepe, linen finish, galatea, dotted Swisses, madras and striped voiles and crepes—value .24 ..... **.15**

45-in. Lingerie Batiste—Friday Special ..... **.21**

36-inch Gabardine ..... **.24**

Scarfs and Centrepieces—lace trimmed—reg. .24 ..... **.17**

### Friday Offerings in New Spring Umbrellas, Hosiery, Underwear, Etc.

Men's and Women's Umbrellas—black Union Taffeta—plain and trimmed handles—reg. $1.59.... **1.39**

Men's Black Cotton Hose—double heel and toe—reg. .19..... **.14**

Boys' Balbriggan Underwear—shirts high neck, short sleeves—knee length drawers with double seats—all sizes—seconds of 29 ct. quality..... **.17**

Women's Union Suits—low neck—sleeveless—lace knee drawers—regular and extra sizes—value .24 and .29..... **19**

Women's Cotton Underwear—medium weight—vests, high or low neck—short sleeves—also low neck—sleeveless—ankle length—seconds of 49 ct. quality..... **.29**

Men's Silk Neckwear—large open ends—new Spring colorings—reg. .24..... **.19**

Men's Elastic Suspenders—good live rubber—gilt buckles—thumb pieces—genuine leather ends—reg. .49 ..... **.38**

Men's Silk Rubber Suspenders—reg. .98 ..... **.69**

### Friday Offerings in New Spring Curtains, Draperies, Portieres, Etc.

Colored Madras Curtains—double border, with detached figured centres—slight imperfections—if perfect, reg. $1.98 ..... **1.29**

Sunfast Curtainings—50 in. wide—plain or figured designs—greens, rose tints, wood browns, old blues and crimson—value .98 ..... **.69**

Burmese Curtains—Dutch or plain style—rose, Nile, mulberry, brown and olive—value $2.98 pair ..... **1.98**

5,000 yards of Fine Cretonnes—Old English, scenic, floral, verdure and tapestry designs—values .25 and .29 ..... **.18**

Best Quality Burlaps—36 in.—decorative colorings—at half dealers' prices **.19**

Sunfast Portieres—sea greens, rose tints, old blues and wood tones—value $5.98 pair ..... **4.49**

Furniture and Drapery Repps—50 in.—all colors—special at ..... **.55**

Casement Draperies—floral double border designs—value .12½..... **9¼**

Special Purchase of Curtain Nets—45 in.—Colonial, Mexican, Cluny and novelty effects—value .25 and .29 ..... **.19**

Others—values .39 and .49 ..... **.29**

### Friday Offerings in Muslins, Sheets, Comfortables, Etc.

Muslins—Bleached and heavy unbleached—36-inch—worth 8¾ ..... **5¾**
40-inch—extra fine—worth .17.. **.10½**
42-inch—worth .18 ..... **.12½**
54-inch—bleached—worth .20... **.14**
63-inch—bleached—worth .22... **.16**

Pillow Cases—Hemmed—45x36—worth .20 .... **.12½**
Hemst'ch'd—45x36—worth .24.. **.13½**

Hemmed Sheets—63x90—worth .62 ..... **.44**
72x90—worth .69 ..... **.49**
81x90—worth .74 ..... **.54**
90x90—worth .82 ..... **.59**

Hemstitched Sheets—63x90—worth .69 ..... **.49**
72x90—worth .74 ..... **.54**
81x90—worth .82 ..... **.59**
90x90—worth .89 ..... **.64**

Measurements before hemming.

Spreads—Crochet—¾ size—worth .98 ..... **.59**
Full size—worth $1.59..... **.98**
Marseilles—worth $1.98 ..... **1.24**
Satin finish Marseilles—reg. $2.98 ..... **2.24**

Feather Tickings—Assorted stripes—worth .18.... **.12½**

Feather Bed Ticks—full and ¾ sizes—worth $1.79 ..... **1.19**

Cheesecloth—36-inch—bleached and unbleached—worth 4½ ..... **2¾**

Silkoline Covered Comfortables—floral designs—borders—full size—reg. $1.39 ..... **1.17**

New Mixed Feather Pillows—assorted tickings—20x28—reg. .79 **.49**
21x28—reg. .89 **.59**

### Friday Offerings in New Spring Wash Dress Fabrics

Dress Ginghams—plain colors, checks, plaids and stripes—large variety.. **.11**

Mercerized Poplins—smart colors for now and summer—excellent for hard wear ..... **.15**

Apron Ginghams—indigo blue—very scarce—buy now..... **7½**

Fancy Voiles—seed ground, stripes and plain—contrasting florals..... **.11**

Silk Mixed Crepes—splendid assortment of colors—reg. .69 ..... **.49**

Dimities and Crinkled Crepes—bud and blossom patterns—fine for lingerie as well as dresses.. **.12½**

32 inch Woven Shirtings—many designs—clear color combinations **.19**

### Friday Offerings in New Spring Rugs, Stationery and Shades

Seamless Colonial and Wiltona Velvet Rugs—twenty of the richest designs and colorings appropriate for all types of rooms—value $26.00.. **21.98**

Fine Grade Axminsters—8.3x10.6 ft. deep pile—Orientals or florals—value $21.98 ..... **17.98**

Genuine "Deltox" Grass Rugs—new Chinese and high art effects—French grays, blues, greens, tans and browns—6x9 ft.—special **3.95** 8x10 ft. **5.95**; 9x12 ft. / 9x15 ft. — reg. $9.75 to $11.98 ..... **7.98**

Colonial Velvet Rugs—27x54 in.—medallion, Oriental and floral effects—special ..... **1.94**

Bissell Carpet Sweepers—Cyclo bearing—mahogany and light colored woods—special ..... **1.79**

Colored Edge Stationery—Blue, Pink, Violet, Black—reg. .39 **.22**

Holland Window Shades—6x3 ft.—reg. .29 ..... **.24**

### ST. PATRICK'S DAY LUNCHEON

**11:30 to 2:30..... .49**

Clam Chowder or Split Pea Soup, with Croutons
Fried Oysters or Roast Leg of Lamb
Mint Jelly,
Parisian Potatoes—Green Peas.
Lettuce Salad
Pistachio Ice Cream
Tea, Coffee or Milk.


READ THE PLAINFIELD DAILY PRESS

Bonnet
180 EAST FRONT ST.

MILLINERY
NEWEST SPRING MODES
CHOICEST AND SMARTEST SHAPES, MATERIALS AND COLORINGS.

## DESERTS CHILDREN FOR "LOVE" HUSBAND

### Pretty Young Mother is Held Here—Does Not Want to Go Home.

"I don't love my husband. I love this man," protested pretty Mrs. Mabel Redinger this morning when told at the police station, where she is under arrest, that her husband was willing to forgive her for eloping with another man, and take her home to mother their two children.

The young mother left husband and children in Phillipsburg last week and came to Plainfield with Earl Brady, who formerly lived at Easton, Pa. The two have been living here as man and wife and Mrs. Redinger does not want to give up her "love" husband. She will not talk of her children.

The couple was arrested by Lieut. Higgins about 5 o'clock last night at a boarding house here where they had been located after a short search. Chief Kiely received a letter from the chief of police at Phillipsburg recenlty telling of the elopement and asking that the couple be apprehended if they came here. Mrs. Redinger and Brady was brought to the police station and registered on charges of disorderly conduct, under which they are being held until the husband comes. When arraigned before Judge De Meza this morning they were remanded back for a hearing tomorrow.

Redinger is on his way here for his wife, according to a telegram received from the Phillipsburg chief. He is willing to forget the elopement and take her back, but the woman insists that she will not go. No attempt has been made to persuade her, Chief Kiely having ordered that she be left alone until after a talk with her husband. He is expected to reach here sometime this afternoon.

## TOWNSEND COLLECTS MORE THAN $1,500 IN OLD TAXES

Collector William Townsend has secured $1,579.66 in delinquent personal taxes within the past few days as a result of the new law which permits him to advertise these delinquents. This amount represents money that was due before 1915. In addition a large part of the 1915 personal taxes have been paid.

—Try Press want ads. They pay.

Primitive Man

THE PRIMITIVE man wore simply a skin thrown over his shoulders.

BUT MENTAL and spiritual advancement changed his ideas.

AT NO TIME have clothes received more scientific attention than at present.

NO CONCERN in the community has achieved more notable triumphs in the gathering and merchandising of fine clothes than the ROTHBERG Shop.

SUITS, $12 to $15

Rothberg's
Stein-Bloch Smart Clothes.
206 W. Front St.
Plainfield, N. J.

SR

## MARKED INTEREST IN COTTAGE MEETINGS

### List of Places for Tomorrow Night's Services and Leaders Are Announced.

The cottage prayer meetings still continue to hold the center of interest each week in the preparatory work of the coming Biederwolf campaign. Some remarkable instances of answered prayer have been given and the deep spiritual tone of these meetings have left and are leaving their impressions on large numbers of people in this city. This situation is also true of the adjacent towns about Plainfield, cottage meetings being held as far as Bound Brook and Westfield. Thus is the slogan, "Plainfield and Vicinity for Christ," being carried to the uttermost parts of the community.

Another direct result is the beginning of definite personal work on the part of a number of those attending the meetings and so, even before Biederwolf arrives, some things will have been accomplished as to make worth while this great movement, were it to go no further.

The following homes will be open for cottage meetings tomorrow night:

Mrs. Chas. Collins, 1257 East Second street; Frank Stewart, leader; Mrs. E. W. Hughes, 1218 Columbia avenue, Claude Gonod; Mrs. Elizabeth Patterson, 239 Netherwood avenue, Rev. E. S. Ralston; Mrs. Herbert Henry, 829 Berkeley avenue, Rev. J. Madison Hare; Rev. S. T. Carter, 915 Hillside avenue, W. D. Murray; Arthur Crone, 1111 Evergreen avenue, Harry Gee; Mrs. John H. Doane, 423 East Seventh street; Rev. C. W. F. Atlee; John C. Sutphen, 1108 Putnam avenue; Thomas Cumming; Geo. Crandall, 115 Jackson avenue, L. W. Randolph; C. Griffin, 538 aEst Second street, Rev. Lewis Bond; W. P. Van Camp, 131 De Lacey avenue, A. C. La Boyteaux; Mrs. A. V. Ackor, 149 Westervelt avenue, John Hermann; H. F. Avery, 213 Watchung avenue, Mrs. J. O. McKelvey; Mrs. F. W. Bailey, 86 Duer street, R. R. Pentecost; Mrs. Nicholas Myers, 22 Manning avenue; George M. Rittehouse; Mrs. Horace Martin, 45 Somerset street, Henry Seader; Mrs. Lena Hellstrom, 312 East Seventh street; James E. Kimball; Mrs. William H. DeMaris, 255 East Second street; William H. DeMaris; Mrs. G. V. Disborough, 119 Crescent avenue, J. McClymont, Jr.; J. W. DeGraff, 996 Central avenue, Fred Andrews; David Runyon, 1048 Arlington avenue, Rev. C. M. Anderson, D.D.; J. Mauger, 47 Laramie road, J. C. Evans; Mrs. J. B. Tennyson, 612 Madison avenue, Alexander Millar; Mrs. Henry Van Name, 215 West Fifth street, Mrs. Chas. M. Anderson; Morris Van Arsdale, 58 Grove street, J. Henry Crane; Mrs. Deuse M. Van Vliet, 59 Washington avenue, J. R. Joy; Mrs. R. B. Hayes Fotter, 159 Duer street, Walter Smalley; Mrs. R. H. Mills, 538 West Seventh street, Rev. B. S. Hudson, D.D.; C. M. Slocum, 502 Central avenue, M. E. McGrath; Mrs. Jos. Doyle, 420 West Second street, Adjutant Jackson; Frank Dunning, 42 Mountain avenue, Rev. Dr. C. E. Herring; D. C. Harrower, Watchung avenue near Johnson's drive, Hugh Fawcett; S. T. Perrin, 650 West Seventh street, S. T. Ferrin; John J. Praed, 944 West Sixth street, G. H. Batchelor; Mrs. F. H. Bucklin, 1138 Myrtle avenue, Henry B. Parke; J. B. Lawrence, 306 Lyman place, Mrs. John Carter; Mrs. Jos. Taylor, 37 DeKalb avenue, H. W. Van Arsdale.

## PARENT-TEACHER ASS'N ELECTS NEW OFFICERS

Mrs. Herbert Seaman was chosen president, Mrs. Boyd Fullerton, secretary, and Miss Florence Cooper, treasurer, of the Parent-Teacher Association of the city Grammar School at a meeting held in the High School on Tuesday. During the past year this association has been quite inactive and the meeting this week was the first held in many months. However, there was evidence of renewed interest and several new names were enrolled.

Mrs. William M. Sandford was present and gave an informal talk along the line of co-operation between the parents and teachers. She urged parents to become familiar with school work and thus be able to better judge the capacity of their children. Mrs. Sandford explained that the purpose of such an association is to not only help the parents and teachers but children as well. During a social hour there were readings by Miss Searle, piano selections by Mrs. Harry Johnson and vocal selections by Miss Helen MacMonies.

## PROBATE WILL OF THOMAS WALLACE

### Father of F. W. Wallace, of This City, Divides Personal Estate of Over $10,000.

New York, March 16.—The will of Thomas Wallace, father of Frederick W. Wallace, of Plainfield, which was offered for probate today in the surrogate's court, direct his estate of "over $10,000" in personal property to be distributed as follows:

All of the estate as a life estate for his wodiw, Ellen B. Wallace, of New York, who is empowered to will away all of the money she receives from his life insurance companies. After her death, out of the balance of the estate, $100 is to be given to five of his children, John B., of Mukwango, Wis.; Thomas, Jr., of New Haven, Conn.; Elizabeth W. Wallace and Harold S. Wallace, of Chicago, and Frederick W. Wallace, of Plainfield, "as a token of my love and remembrance."

The rest of the estate is to be divided equally among three other children, Eleanor B., Ruth M. and Lucy Porter, of New York. Mrs. Wallace, the widow and Thomas, Jr., and Frederick W. Wallace, sons, are named as executors to serve without bonds. Mr. Wallace, who was 89 years of age, died at his home in New York on January 1 last. His widow prior to marriage was Miss Ellen Bryant.

## WAR NEWS

(Continued from page 1.)

**Disclaims Silius Sinking.**

Washington, March 16.—Count Von Bernstorff, the German Ambassador, this afternoon filed with the State Department an official disclaimer that a German submarine had sunk the Norwegian bark Silius in Havre roads. The disclaimer was made under instructions from the German Foreign Office, which stated that no German submarine was in that vicinity at the time the bark was sent to the bottom. It is understood that a similar disclaimer will shortly be made by the Austrian Government.

**Albanian Advance Stopped.**

Rome, March 16.—The Idea Nazonale publishes dispatches from Albania stating that the Austro-Hungarian troops have stopped their advances near El Eassan. In consequence, the Albanian rebels are threatening to abandon them as Allies if Bulgaria intervenes, as has been reported to be her intention.

Rotterdam, March 16.—A wireless dispatch fro mthe Dutch passenger steamship Tubantia received here states that she is sinking, after having struck a mine. All on board were rescued, it is said.

## $43,538,131.11 CHECK IS NOT THE LARGEST

New York, March 16.—The largest check but one that has ever been paid in the United States passed through the New York Clearing House today, drawn on the Mechanics and Metals National Bank by Lee Higginson & Co. It called for payment of $43,538,131.11 to the order of the Guaranty Trust Co. This payment was for the issue of Midvale Steel Convertible 5 per cent. bonds recently sold by a syndicated headed by Lee Higginson & Co., the Guaranty Trust Co. and the National City Bank.

## WILL ASSIST IN CONDUCTING A PARLIAMENTARY DRILL

Somerville, March 16.—H. C. Krebs, superintendent of schools for Somerset county, a member of the county Y. M. C. A., will be present this evening at the senior group meeting and assist in conducting a parliamentary drill. Last Friday evening the junior group adopted a constitution which limits its membership to eighten. At present there are that number in the group, so any applicants will be placed on the waiting list.

An efficiency contest was organized between two teams with William Brokaw, captain of the Dauntless Nine, and Wallace Conover, as captain of the Dreadnoughts. This will run for seeral weeks and include competitive events between the teams, social, ducational, physical and religious features.

## UNION PRAYER SERVICES ARE LARGELY ATTENDED

Union prayer services were held last night in the following churches: First Presbyterian, led by Rev. E. S. Ralston, of the Netherwood Reformed church, with the First Baptist, First Methodist, First Presbyterian, Trinity Reformed, Temple Baptist and Netherwood churches uniting. A portion of the Biederwolf choir took part in the song service at this meeting.

The Park Avenue Baptist, Crescent Avenue, Congregational, and Seventh-Day Baptist united and this service was held in the Park Avenue church with Rev. Dr. John S. Zelie leading.

At the service in Warren chapel led by Rev. J. O. McKelvey, Grace Methodist and Wilson Memorial chapel united; while Hope chapel and Monroe Avenue Methodist united in the former church with Dr. D. B. F. Randolph as leader.

## NEED $45,000 TO FINISH SEWERS

### Special Election to Be Held on April 26 to Sanction Bond Issue.

## ORDINANCE AMENDED

### Engineer George W. Fuller in Lengthy Report to Council Sets Forth Reasons for Additional Amount to Finish Contract.

There will be a special election in Dunellen on April 26, when the voters will either approve or reject the proposition to raise an additional $45,000 through an issue of bonds to complete the borough's collecting sewage system. This was decided at an adjourned meeting of the council last night, and that section which specified that the cost of the system was not to exceed $110,000, was amended to read $155,000.

The above action followed the presentation of a report from George W. Fuller, the borough's consulting engineer, in which the present conditions were set forth. He said that the total estimated cost of construction under the contract was $128,619.86, as against the original apparent estimate of the amount of the contract of $82,604.20, an increase of about $46,000.

This increase, Mr. Fuller explained, was due to several reasons. He said that no estimate of the probable amount of extra work was included in the original form of comparison of bids, although the contract provides for carrying out numerous indefinite items of work not covered by unit prices as extra work at cost, plus fifteen per cent.

It is also set forth by Mr. Fuller that the crossing of the New Jersey Central tracks was unexpectedly costly, the total extra work allowance being over $5,500. Rights of way were also found to be costly. It is estimated that the total amount of extra work will be about $12,400.

The difficult trench work was also found to be a very heavy expense. The remaining part of Mr. Fuller's report is as follows:

"The surface conditions, however, at Dunellen, were very surprising in this respect. The amount of piling which will be necessary will exceed the nominal amount of the bidding sheet by fully $5,000. The amount of sheathing left in place will exceed the amount set down in the bidding sheet by fully $24,000. Lumber for foundations has been included as sheathing left in place, the unit prices being the same. The amount of additional concrete will be some $1,300 in excess of the original estimate. With reference to this additional concrete, it should be stated that a portion was used in raising the floors of the pumping stations so as to safeguard them against future floods of similar magnitude to that occurring last year.

"To sum up, it will be seen that the extra cost of the work is explained by the five items above cited, namely: Extra work on Jersey Central crossing, $5,500; Sanford avenue, $5,600; miscellaneous, $1,300; total, $12,400. Rock excavation, $6,200; piling, $5,000; sheathing left in place and lumber for foundations, $24,000; additional concrete, $1,300; total, $48,900.

"The estimated cost of building the remaining portions of the sewage collecting system, to which has been added the value of the work done to March 1, showing the total cost of construction under the H. K. Corbin contract is about $138,000, including an allowance for unforseen contingencies. The figures follow:

| | |
|---|---|
| Amount of total remaining work | $ 35,050.00 |
| Value of work to March 1 | 96,337.45 |
| | $131,387.45 |
| Less allowance for material on hand | 2,500.00 |
| | $128,887.45 |
| Plus contingent allowance | 8,500.00 |
| Total estimated contract cost of work | $137,387.45 |

"Taking the probable total amount of the H. K. Corbin contract for the completion of the work as $138,000, the following tabulation shows the amount of funds needed for the whole work as closely as we can estimate them:

| | |
|---|---|
| H. K. Corbin contract (estimated total) | $138,000 |
| Engineering (6½ per cent. on $138,000) | 8,970 |
| Inspection (to date about $2,350) | 2,700 |
| Land for pumping station | 600 |
| Adertising, legal and bond expenses | 1,030 |
| Jersey Central Railroad track protection | 1,400 |
| | $152,700 |
| Less allowance from Public Service Corporation | 2,500 |
| | $150,200 |

Among other business transacted at the meeting was an application from Isaac J. Stites for a permit to erect an addition of 8x15 feet to a shed in the rear of his blacksmith shop. This was referred to the fire and water committee.

—Most of the readers of this newspaper know a bargain when they read about it. Are you advertising the car?

—Do the available household workers of this city, who read the classified columns of this newspaper, know that you need a good servant?

## TORPEDO MISSED ITALIAN STEAMER

### Patria, With 900 Passengers Aboard, Shot at Without Warning.

New York, March 16.—With more than 900 passengers aboard, the Italian steamship Patria, which arrived here today, only escaped sinking by a submarine through the bad aiming of a torpedo fired without warning. There were twenty Americans among those on board the Patria. The attempt to sink the vessel occurred on March 11, near Tunis, the Patria having left Palermo the previous afternoon. Soon after 9 o'clock in the morning, the periscope of a submarine was seen, and immediately after a torpedo was seen passing the Patria's stern not twenty feet away. The passengers, panic-stricken, ran on deck, but were soon reassured. No second attack was made.

## FARMS IN CANADA FOR ENGLISH SOLDIERS

Montreal, March 16.—An important proposal for the soldiers' settlement of the disbanded soldiers after the war in Europe was announced by Lord Shaughnessy today, who stated that 1,000 farms would be prepared in Western Canada by the Canadian Pacific Railway Company so as to be ready for occupation in the spring next year. These farms will be grouped in colonies with appropriate military names, and with a central instruction farm under a competent agriculturist.

## GIRL KILLED WHILE ON WAY TO LUNCH

Somerville, March 16.—Florence Otell, a seventeen-year-old girl, was killed here at noon today, while walking on the railroad tracks. The girl was employed by the Somerville Stripping Company. She started to walk home along the railroad tracks today to save time, although in the habit of going another route. The fast Harrisburg express struck her, causing instant death.

## WHITMAN NAMES CARTER AS N. Y. PRISON HEAD

Albany, March 16.—Gov. Whitman today sent to the Senate the nominations of James M. Carter, of Buffalo, to be State Superintendent of Prisons to succeed John B. Riley.

**INJURED BY EXPLOSION.**

Somerville, March 16.—Ira C. Huff, foreman of the cement department at the H. W. Johns-Manville plant, was painfully burned about the eyes, Tuesday night, when an electric fuse exploded while a test was being made nearby. The man making the test sustained serious burns to both hands. Foth are confined to their homes near here.

## THEIR HONEYMOON WILL COME LATER

Mr. and Mrs. Lou Tellegen.

Want Ads Become Necessary

You lose a job, or you lose an employe—you lose a tenant—you're in a hurry to sell property—you MUST have a backer—whatever the "incident," whatever the upset, whatever the stress, want advertising adjusts things once more in your "personal world."

PROCTOR'S

10c CONTINUOUS 2 TO 11 P. M. The World's Best Photoplays CHANGED DAILY 10c

TODAY
Extraordinary Attraction
Three Weeks
Elinor Glynn's Most Famous Novel
Also
CHARLIE CHAPLIN
In
The Bank

FRIDAY
The Sequel of "Three Weeks"
One Day
A Modern Romance Burning with Passionate Resistless Love.
Also the 11th Episode of
The Red Circle

NOTE—You cannot afford to miss these epoch-making productions under any circumstances. They are positively the last word in photoplay entertainment. Come early to secure choice seats.

SATURDAY
BESSIE BARRISCALE
In
Honor's Altar
CHARLIE CHAPLIN
In
His First Vacation

MONDAY
ALICE BRADY and HOLBROOK BLINN
In
The Ballet Girl
CHARLIE CHAPLIN
In
Shanghaied

Coming-- BILLIE BURKE in PEGGY

Steady Work for Good Men

A limited number of men can secure positions as motormen or conductors on Public Service Railway by applying at Waiting Station, Watchung Avenue, Plainfield, any Friday between 9 o'clock and noon.

All-year jobs at good pay.

U. S. ASTOR THEATRE
235 WEST FRONT ST., Plainfield, N. J.
Plainfield's Leading Photoplay Theatre

TODAY
For the last time
CHARLES CHEERRY
In
THE MUMMY and THE HUMMING BIRD
A Paramount Picture in 5 parts

TOMORROW and SATURDAY
PAULINE FREDERICK in
BELLA DONNA
Another wonderful Paramount production in 5 parts.

PRICES
Matinee—Adults 10c.
Children—5c.
Evening—10c and 15c.

High In Heating Units

Our coal is high in heating units; that is why we receive so many repeat orders.

Do you not want your money to purchase the maximum of heat?—of course you do—then purchase your next year's coal supply from us. We are ready.

BOICE RUNYON CO.
Park at North Avenue
Established 1837.
Coal, Lumber and Masons' Materials.

We dispense only the Highest Purity Drugs—the kind your doctor expects. Our charges are moderate.

POPULAR PRICES.

| | |
|---|---|
| Carter's Little Liver Pills | 15c |
| Fellows' Syrup Hypophosphates, $1.50, at | 98c |
| Brandreth's Pills | 20c |
| Bromo Seltzer | 10c, 19c, 39c |
| Pebeco Tooth Paste | 39c |
| Nestles' Food | 22c, 42c |
| Eskay's Food | 20c, 38c, 59c |
| Dagget & Ramsdell's Cold Cream | 10c, 20c, 30c |

And many, many others.
S. & H. Green Stamps or Hamilton Coupons with all purchases.

Schreiner Bros.
Reliable Prescription Druggists
Park Ave. and Second St.

PLAINFIELD THEATRE
Counihan & Shannon, Props. and Mgrs.
The House of Varieties

TODAY, FRIDAY AND SATURDAY
A miniature musical comedy with special scenery and beautiful costumes
"THE GIRLS FROM NOWHERE"
With 10 pretty and clever Singers and dancers
5 OTHER BIG TIME ACTS 5
And feature photoplays including the third episode of the great Pathe serial
"THE IRON CLAW,"
With Pearl White, Creighton Hale and Sheldon Lewis.
Held Over by Special Request
MATT KEEFE & DAVE IRWIN
Matinee, 2:15—5c and 10c.
Eve., 7 to 11—10c, 15c, 25c.

SPECIAL FRIDAY
Henry Walthall & Edna Mayo in "THE STRANGE CASE OF MARY PAGE"

Special Saturday
CHARLEY CHAPLIN
In One of His Best

COMING SOON
The Victor Herbert Masterpiece
"THE PRINCESS PAT"

COMING SOON
The highest salaried attraction in Vaudeville
SYLVESTER SHAFFER
And His Own London Co.

NEXT MONDAY
Matinee and Night
BOSTONIAN BURLESQUERS
With
FRANK FINNEY
and an all star cast and chorus of
30—Broadway Beauties—30
Matinee, 2:15—25c, 35c, 50c.
Night, 8:15—
25c, 35c, 50c, 75c, $1.00.
Seats now.

HEADQUARTERS FOR
GIBSON'S
RYE
E. C. WESTCOTT
115 East Front Street

—Have the facts about that property you want to sell been given, fully and repeatedly, to the readers of this newspaper?

## THE PLAINFIELD DAILY PRESS

is constantly seeking new features of local and general interest that will command the attention of its readers. It prints daily many exclusive articles and syndicate offerings which appear in no other paper in its territory. Included among these are

**Saturday Contributed Editorial,** a feature unique with this newspaper in the State of New Jersey. These editorials are from the pens of well known citizens of Plainfield, or persons identified with local interests, and cover a wide range of subjects, the writers being urged to express their own views, whether they agree with the policy of this newspaper or not.

**Mothers' Column,** prepared by a committee from the Plainfield Mothers' Association, containing valuable hints on matters which are of especial interest to the home.

**Building Page** on Saturdays, containing a review of all the activities of the week, and articles about proposed new work to be done in Plainfield and vicinity.

**Scoop,** The Cub Reporter, a strip comic which has been running continuously for over four years, and getting more amusing every day.

**Daddy's Bedtime Story,** a feature for the children which has no equal in its class.

**Mrs. Leonard's Article,** of particular interest to the women readers.

**Cartoons** by one of the best known artists in the country.

**W. C. T. U. Column,** conducted by the Plainfield branch of this work, and detailing activities of the fight being made by this and allied organizations throughout the country.

And last but not least

**Advertisements** of every up-to-date and progressive store in Plainfield, Newark and New York.

All of these and many other features are to be found each week in the various issues of the

**PLAINFIELD DAILY PRESS.**

# THE PRESS' SPECIAL OFFER TO PLAINFIELD

THIS is one of our big achievements, of which we are justly proud. Every reader of this paper—yes, every family in the city and in its environments—can this year enjoy either of these two nationally famous magazines, or both of them, with this paper, for but little more than the price of the paper alone. These two great magazines with approximately 1,500,000 subscribers, are known and loved the whole country over. At 15 cents a copy, $1.80 a year—$3.60 for the two, purchased by the month—they are unquestioned leaders in their respective fields.

## How We Did It

We went to the publishers of these magazines and told them about this city. How its population has increased! How its wealth has increased! How its trade has increased! How its bank clearings have increased! We showed them how desirable it was for them, and for their advertisers, that they should have a large circulation here! Then we showed them how this paper was the one paper in this city to make this offer, and how we knew that the citizens of this city would welcome this opportunity enthusiastically.

## Woman's Home Companion

**Splendid Serial Novels** Woman's Home Companion is famous for the excellence of its fiction, particularly its full-length serial novels. There will be at least four novels this year, by Margaret Deland, Fannie Heaslip Lea, and others of equal power. Hundreds of thousands will later pay $1.50 each for them, when they are published in book form, but readers of Woman's Home Companion will have had them *first*.

**Fifty Splendid Short Stories** By distinguished authors whose work you are always eager to read, will fill the pages of the Companion. Mary E. Wilkins Freeman, William J. Burns (the great detective), Zona Gale, Mary Heaton Vorse, Juliet Wilbor Tompkins, Grace S. Richmond—these are only a few of the popular favorites whose stories will appear during the year.

**The Finer Things of Life** Inspiration, ideals, culture, the things that lift us above the commonplace and the monotony of living—these have an important place in the program for 1916. The Rev. Dr. Charles E. Jefferson has prepared a series of intimate sermons for the Companion family on the duties and privileges of family life and the real meaning of family ties.

Laura Spencer Porter will help those who love pictures and want to know the best. Anne Bryan McCall, in The Tower Room, will continue her popular department for girls.

**The New Fashions** Fashion's new ideas, the chic touches that distinguish the smartly dressed woman of Fifth Avenue will always be found first in the Companion. Grace Margaret Gould, the Companion Fashion Editor, keeps her readers in constant touch with the great creators of fashion in Paris and New York.

**For the Little People** The Cherubs are coming! The cunningest, funniest little people you ever saw—drawn and versified by Olive Rush. Also stories, puzzles and prizes, plays for school and nursery, plans for kites, aeroplanes and boats, doll dressmaking lessons—all kinds of things to interest and amuse the little Companion readers.

**Helpful, Home Departments** The Companion is famous for its practical departments. Every month it offers new ideas for cooking, for serving, for entertaining, for fancy work. Hundreds of ideas every month! Practical, really helpful ideas. Companion readers find these departments most valuable.

## The American Magazine

aims to be, and is, a magazine for the whole family to share, each with the other—full of the new things, the interesting things, this month, next month, every month!

George Ade
William Allen White
Ellis Parker Butler
David Grayson
Ida Tarbell
John Sharp Williams
Ray Stannard Baker
Hough Pullerton
Stephen Leacock
John Taintor Foote
Walter Pritchard Eaton
James Montgomery Flagg

These, and scores of other favorites, will contribute the timely and interesting articles, the stories, the striking illustrations, the departments. You will find The American Magazine always full of the things you are interested in; the things you want to read about.

**The Effect of the War on America** The New industries have been created; old industries have been given new life; new cities have sprung up full sized in a month; men have become millionaires over night—these are some of the effects of the war on America. These articles tell a wonderful story of problems met, difficulties overcome, and successful achievement. They give a splendid, true picture of the war industries, the war fortunes, and the men that made them.

**Being Better Business Men** An intensely interesting series of practical, fact-bottom articles about the Retail Business, Real Estate, Advertising, Selling, and other important lines of business. Other articles for young men will take up the problems of young men—going into business in his own town; going into business with his father; going to the large city. It will be a very interesting and really valuable series.

**Stories—Short and Long** There is always a generous measure of stories in The American Magazine. Stories of city life; of country life; home stories; dog stories; love stories and adventure stories—a real feast of fiction. Important, too, no suggestive or unclean story has ever found its way into The American Magazine. Its stories are wholesome and cleverly told, that the whole family can, and does, enjoy.

## The Big Saving

If you bought either of these magazines by the month you would pay fifteen cents for it. If you bought both of them you would pay thirty cents. One magazine purchased this way for the year would cost you $1.80. Both magazines $3.60. Our plan will give you the magazines each month by mail at your home, promptly on publication date for but a few cents more than this paper alone would cost. It is a big, big saving in convenience and in money.

**HERE IS THE OFFER.**

THE PLAINFIELD DAILY PRESS AND ONE MAGAZINE FOR 11 CENTS A WEEK

OR

ALL THREE FOR 12 CENTS A WEEK

SIGN THE COUPON OR 'PHONE, we will be glad to explain the details of our wonderful offer to you.

PLAINFIELD DAILY PRESS:

Please tell me your special plan for securing the PLAINFIELD DAILY PRESS, WOMAN'S HOME COMPANION AND AMERICAN MAGAZINE, all three for 12 cents a week.

NAME .....

Address .....

City ..... State .....

# *Send this coupon today to The Press*

# Plainfield Daily Press

Published Daily except Sunday, by the PLAINFIELD PRESS COMPANY, 193 North Avenue.

Entered at the Plainfield, N. J., Postoffice as second class mail matter.

*Leslie R. Fort, Managing Editor.*

*TELEPHONE PLAINFIELD 3000.*
Private Branch Exchange connecting all departments.

Two cents a copy. Ten cents a week. $5.00 a year in advance. Delivered by carrier or by mail. No extra charge for papers mailed to points in the U. S. and Canada.

Any subscriber failing to receive a single issue will confer a favor by notifying the business office.

Advertising rates mailed on application. Copy for change of advertisements to ensure change for same day must be at the office by 9 a. m.

PLAINFIELD, NEW JERSEY, MARCH 16, 1916.


## *A CITIZENS' CAMP FOR NEW JERSEY.*

Everyone but those who are opposed to preparedness will agree with the Trenton Times in its assertion that the plan, suggested by Adjutant General Wilbur F. Sadler, Jr., for a musketry instruction camp at Sea Girt next summer looks good. That there is a popular demand for military instruction is indicated by the bills now before the Legislature, providing for special courses in the public schools. The discussions over these bills, which necessarily were hastily prepared, shows that a considerable portion of our citizens believe that immediate steps should be taken to organize an army for home protection.

If either of the bills becomes a law, it will be several years before any results can be obtained, as the high school boys range in age from twelve or thirteen to sixteen or seventeen years. General Sadler proposes a school in which citizens of military age shall be taught the rudiments of field service and the care and use of the service rifle, by marines and enlisted men from the regular army, detailed for that purpose. The citizens will get practically, for a few weeks in the year, the training that is given to National Guardsmen.

One result of the camp will undoubtedly be to attract the partially trained citizens to the Guard, the enlistments in which have greatly fallen off in recent years, from numerous causes, the most controlling of which is probably the attitude of organized labor toward the militia because of its too frequent employment for guard and riot duty during strikes. But the members of the labor organizations are patriotic and loyal citizens, who will not object to doing their part to forward a program of preparedness.

General Sadler thinks that the expense of a citizens' camp will not exceed 75 cents per day, to pay for the subsistence of the volunteers, who will occupy much the same position as the citizens of the New England States in the old-time "training days," when the men and boys of military age assembled on the town common on certain days in the year set apart for their instruction and drill. Even if the public school military instruction plan be favorably considered, the Sadler proposition ought to be adopted to provide material until the school boys are old enough and are prepared for duty.

• • • • • •

F. W. Bird, in two recent communications to the Daily Press, has urged that the Council reconsider its action with regard to the new city hall, and dispose of the property purchased for that purpose. Mr. Bird argues that if another site is selected everyone will be satisfied, there being a number of residents who, in his opinion, are not at all pleased over the location that has been bought for the purpose. It seems to us that the City Council has done exactly right in the matter. No matter where a site might have been chosen, there would have been some people who objected. The fact that comparatively little discussion has been created about the matter is evidence that the mass of the people are content to have the city hall erected on Watchung avenue. What most people want to see is a municipal building that is a credit to Plainfield, and location, so long as it is within a few minutes of the business center, and on property that was not purchased at an exorbitant figure, makes but comparatively little difference. Incidentally, while there may be some ground upon which legal delays can be based, as was intimated might be done by Mr. Bird in his letter of last night, we fail to see what move by the Council thus far has been contrary to law in the matter.

• • • • • •

The Union County Board of Freeholders have decided to relay Mountain avenue from the Somerset county line to Mountainside, and plan to use solid concrete for the work. This will be the first road of the kind in this county, and will be in line with the policy being adopted in many parts of the country. In New England and Pennsylvania there are a umbner of concrete roads, and all are splendid highways. While they cost more at the start, the upkeep is reduced to a minimum indefinitely, and the roads are always smooth and easy to ride over. It is hoped that within a very few years all of the county roads will be permanent pavements.

• • • • • •

That the merchants of Plainfield are ready and willing to co-operate with any movement to educate the people, was shown by the way in which many of them participated in the Baby Week campaign, so successfully concluded last Saturday. The displays of useful things for the youngsters made in the windows, the advertising space used to call the attention of Plainfielders to the fact that the work was progressing, and the general co-operation with the committee from the District Nurse Association was but another demonstraiton that Plainfield store-keepers are up to date, and willing to help any good cause.

• • • • • •

Employers who have men working for them can aid the preparedness movement by offering to help all employes who wish to join the National Guard. Some of the largest manufacturing plants are stating that they will allow a vacation with pay of a week or longer for all men who enlist, and wish to attend summer camps. In these days the work of the National Guard organizations should be encouraged in every way, for they are the first men who would be called out in case this country went to war.

• • • • • •

Congressman Capstick must be given credit for having what he considered the best of intentions in voting against the President on the McLemore resolution, but he showed a mighty poor knowledge of the sentiment among his constituents in these parts. Elliott T. Barrows, in a letter which he sent to Mr. Capstick, and which was reprinted in the Daily Press last night, well summed up the feeling here.

• • • • • •

Despite the jokes at Missouri a correspondent urges the point that in 1912 she gave Taft almost twice as many votes as she gave to Roosevelt. How many a town and county would be proud today if it could say the same!—Camden Post-Telegram.

Mighty few, brother, mighty few! Now-a-days most of the men one meets who voted for Taft are kicking themselves because they did not vote for T. R.

• • • • • •

George L. Record a boss! That is what one of his opponents for the Republican nomination for Governor says. Well, George has tried a good many times to get in a position where he could be a boss, but up to date he has not succeeded very well.

• • • • • •

A blind boy has been given a pass for a moving picture theatre in a town out West. There is no disputing the fact that he will enjoy some of the shows more than do people with normal eyesight.

• • • • • •

March has thus far kept up its reputation.

## On the Spur of the Moment

by Roy K. Moulton

**Time Soon.**

The man must be
Extremely narrow
Who won't agree
To swat the sparrow.

And he of brains
Must be quite shy
Who never deigns
To swat the fly.

And is he not
A worthy killer
Who tries to swat
The caterpillar?

'Twill soon be time,
For time is fleet,
To lie awake
And swat the skeet.

### Uncle Abner

Many a feller is judged by the cigars that are named after him.

Hank Tumms and Hod Peters are such bitter enemies that they vote different tickets every four years just to knock each other out.

There are a lot of book critics in this country who couldn't get one of their own published on a bet.

There are some good ball players who don't chew terbacker, but I must confess that I've never seen one.

Job may have been some long on patience, but he never had to hook and eye his wife up the back five minutes before theatre time, or he would have lost his reputation.

It is estimated that nearly 1 per cent. of the genuine Havana cigars are made in Havana.

Everything has a mission in this world. Grandpop Bibbins has got a large wart on the end of his nose, but he says it is the most useful thing he has got. It keeps his spectacles from slipping off in the soup when he is eating.

**You've Got to Take a Chance.**

If you go across the ocean, your ship is liable to be sunk by a submarine.

True enough, but if you travel on land your train is liable to be wrecked.

If you just jimmy around the home town, your automobile is liable to blow up or throw off a tire and precipitate you quickly into a ravine on your elbows and shoulder blades.

If you go buggy riding your horse is apt to shy at a piece of paper in the road and kick you into the middle of the following week.

If you go out walking an automobile is liable to scramble you up or a footpad is liable to tap you suddenly yet firmly upon the dome of thought.

But if you sit still at home a hundred things are liable to happen to you. The gas stove is likely to blow up, you may have a fit, somebody may shoot through the window by accident, the house may catch fire, some weary wayfarer may come along and sell you a lot of Turkish rugs, lightning may strike the house, and then there is always the possibility of an earthquake.

At the very best you have got to take a chance, whether you want to or not.

**Ten Years Ago.**

The man who owned an auto was considered a fiend incarnate.

The waist line for women was close up under the arms.

People were just beginning to claim that wireless telegraphy was impossible.

Women were still wearing at least two petticoats.

Sarah Bernhardt was making her "farewell tour" of America.

Some darn fool was trying to invent a flying machine. Haw! Haw!

The preposterous suggestion was made that a tunnel could be built under the Detroit river.

All the dudes were wearing pegtop trousers.

People were getting their first good laught out of the suggestion of a fireless cooker.

The little Singer building was the tallest structure in New York.

Nat Goodwin had been married only three times.

**An Unusual Lady.**

We notice the following line:
LOST—Muff belonging to lady with black satin lining.

## - Proctor's Theatre -

One of the most notable of photoplay productions ever released is the picturisation of Elinor Glyn's most famous novel, "Three Weeks," a story that has elicited the intense interest and enjoyed tremendous popularity among the millions of inhabitants throughout the civilized world. It will be presented at Proctor's, home of the world's best photoplay attractions, both this afternoon and evening. Today, also, Charlie Chaplin is seen in "The Bank," one of the greatest comedy productions which will tend to rock the large audiences with paroxysms of merriment. Tomorrow, the management have booked the sequel to "Three Weeks," also from the pen of Elinor Glyn, "One Day," a story not quite as old as its predecessor, but just as widely known. Tomorrow, in addition, the eleventh episode of "The Red Circle" will also be shown, a serial feature that has had one of the most successful runs of any of its kind. On Saturday, Bessie Barriscale, one of the most popular of Triangle stars, will be seen in her latest effort entitled "Honor's Altar," a story brimming over with realism, whose theme is so convincing that it will touch the deepest chords of the emotions of mankind. Saturday, in addition, Charlie will perform for the kiddies in a mammoth three-reel revue of some of his most laughable antics, entitled, "His First Vacation." The shows now being presented at Proctor's are the cream of photoplay masterpieces. Watch for Billie Burke's initial appearance upon the screen in

Scene in "One Day," at Proctor's Theatre, tomorrow.

"Peggy," which will come to Proctor's soon. It is the last word in photoplay entertainment.

**SEEK GOVERNORSHIP.**

St. Louis, Mo., March 16.—Nine prominent Missouri Democrats have aspirations for the Governorship this year, and they have launched their campaigns for the Democratic nomination. The most recent aspirant to fling his cap into the ring is U. S. District Attorney Francis M. Wilson, of Kansas City, who is said to have the backing of Senators Stone and Reed. Another strong candidate is Fred D. Gardner, of this city, a member of the Board of Freeholders which framed the new charter of St. Louis, and the father of a land bank bill which provides a State bank from which farmers can borrow money at low rates. The other candidates are: Secretary of State Cornelius Roach, Attorney-General John T. Barker, Lieutenant-Governor William R. Painter, U. S. Subtreasurer Vandiver, James A. Houchin, of Jefferson City; Rev. Arthur Lindsay, of Clinton, and Chairman John M. Atkinson, of the State Public Service Commission.

## AND THE WORST IS YET TO COME--

## UNCLE'S OTHER GLOVES

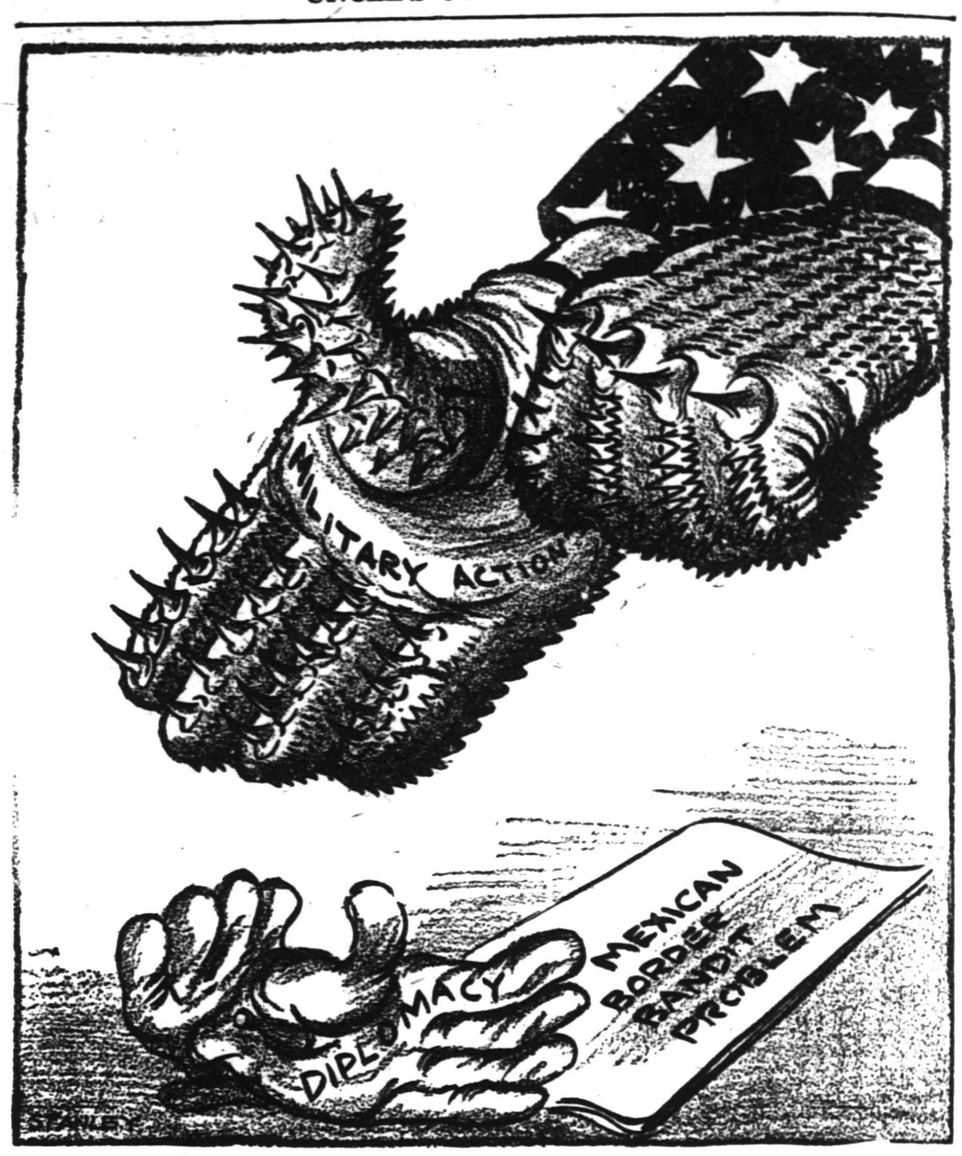


**MARCH 16 IN HISTORY.**

1689—Habeas Corpus act suspended in England for the first time.
1751—Birthday of James Madison, fourth President of the United States. Died 1836.
1802—Establishment of the U. S. Military Academy at West Point.
1869—German and American warships blown ashore in hurricane at Samoa.
1908—Florence Nightingale was given the freedom of the city of London.
1914—Assassination of Calmette, Paris editor, by Mme. Caillaux, wife of the French Minister of Finance.
1915—Federal Trade Commission was organized at Washington.
1915—Garza, provisional President, enters Mexico City, replacing Zapata in authority.
1915—Dreadnought Pennsylvania was launched at Newport News.
1915—THE WAR.
Russians take German positions on East Prussian frontier.
Russians begin another drive at Hungary through the Carpathian passes.

## FREDERICK C. STEVENS DEAD

**Former Superintendent of Public Works Dies of Apoplexy.**

Rochester, N. Y., March 16.—Frederick C. Stevens, formerly state senator and state superintendent of public works, was found dead in a barn at his home at Attica.

Apoplexy is given as the cause of his death. He was sixty-four years old.

**Manchester Against Free Trade.**

Manchester, England, March 16.—The election of directors of the Manchester chamber of commerce resulted in the return of eighteen out of twenty-two directors who are definitely committed to the policy of no free trade with Germany after the war.

**General Markets.**

BUTTER—Firmer; receipts, 8,610; creamery, extras, 92 score, 35½@37c.; creamery, higher scoring, 37½@38c.; firsts, 35@35c.; seconds, 32½@34½c.

EGGS—Firm; receipts, 26,507; fresh gathered, extras, 23½@24½c.; extra firsts, 23c.; firsts, 22@22½c.; seconds, 21½@21½c.; nearby hennery whites, fine to fancy, 28@29c.; nearby hennery browns, 24@25c.

CHEESE—Firm; receipts, 804; state, whole milk, flats, held, colored, specials, 18½c.; do, white, 18@18½c.; do, colored, average fancy, 17½@18c.; do, white, 17½@17½c.; flats, current make, specials, 17½@17½c.; do, average run, 17½c.

POULTRY—Dressed, firm; chickens, coarse and staggy, 15@30c.; fowls, 14½@19½c.; turkeys, 26@30c.

**Live Stock Market.**

Pittsburgh, March 16.

CATTLE—Supply light; market steady; choice, $9@9.25; prime, $8@8.25; good, $8.50@8.90; tidy butchers', $8.25@8.75; fair, $8@8.25; common, $6@7; heifers, $8@8.25; common to good fat bulls, $5@6; common to good fat cows, $4@7.50; fresh cows and springers, $35@75.

SHEEP AND LAMBS—Supply light and market steady; prime wethers, $9@9.25; good mixed, $8.40@8.65; fair mixed, $7.50@7.95; culls and common, $4.50@6; lambs, $7.50@11.50; veal calves, $11@11.75; heavy and thin calves, $7@8.50.

HOGS—Receipts, 19 double decks; market slow; prime heavy, $10.30@10.35; heavy mixed, $10.25@10.30; mediums and heavy Yorkers, $10.20@10.25; light Yorkers, $9.50@9.65; pigs, $8.75@9.25; roughs, $9@9.30; stags, $8@8.25.

## ∴ Plainfield Theatre ∴

Frank Finney, with the Bostonian Burlesquers, at the Plainfield Theatre, Monday, March 20, matinee and night.

Owing to popular request, Manager Atkinson has retained Mat Keefe and Dave Irwin for the new vaudeville program at the Plainfield theatre for the last half of the week commencing today. These clever performers who are known personally to scores of Plainfielders, made a big hit with their comedy singing and dancing number Tuesday and Wednesday, and the audiences wanted more of them. They will introduce a new budget of songs, while Mr. Keefe will give his favorite yodling success, "Roll on Silvery Moon." Mr. Keefe was for many years with the leading minstrel companies in the country, and Mr. Irwin became widely acquainted in Plainfield when he rehearsed here for two weeks with the George Primrose show in 1907.

Other numbers on the promising bill are "Sensational Celest," on the wire; a novelty skit, "Both Sides of Vaudeville," presented by Hathaway and Davis; La Petite Elva and Company, in a vaudeville novelty; McGrath and Yeoman, comedians; "The Girls from Nowhere," a tabloid musical comedy with the ten people, special scenery and beautiful costumes.

The picture portion of the program this afternoon and tonight will include the third episode of the serial film, "The Iron Claw," while tomorrow's will include the fourth episode of "The Strange Case of Many Page." The big photoplay specialty for Saturday will be the ever-popular Charlie Chaplin in one of his latest and best comedies.

The management of the Plainfield theatre will present as the attraction Monday (matinee and night) "The Bostonians" extravaganza company, and patrons of the house may look forward to an entertainment bustling with novel and entertaining features. This company, which for the past five years has established record high tide marks, and has toured the country with gratifying success, is peculiarly fitted to present the best and brightest in burlesque and vaudeville. It has been equipped at a great expense with a complete new scenic outfit and with costumes that will delight the eye and that will make the stage pictures gorgeous and fascinating. The company is one of the strongest ever sent on the road to present burlesque and vaudeville at popular prices. The comedians are all artists of recognized merit, while the girls, with their sylph-like forms, will be seen in dainty gavottes. They are all young, with well-moulded figures—and in addition to their natural attractiveness, they can all sing and dance well—a combination that remains a powerful factor in the amusement world.

**COMING EVENTS.**

TODAY.

Dutch Arms banquet—Trinity Reformed church.
St. Patrick's entertainment—Seventh-Day Baptist church.
Inspecion, Troop D.
B. P. O. E. dance.
Parish meeting, Crescent Avenue church.
Men's dinner, First M. E. church.
Hibernians' dance—Saengerbund Hall.

TOMORROW.

St. Patrick's Day dinner—Columbus club.
Borough Council meeting.
Building Trades Council.
P. H. S. debate vs. E. G. H. S
"Three Pals" dance—Saengerbund Hall.

MONDAY.

Monday Afternoon Club.
Annual meeting—Borough board of Education.
Lecture—Grace P. E. church.

TUESDAY.

Lecture—Grace church parish house.
North Plainfield School annual meeting.
Concert—P. H. S.
Board of Trade meets in City Council chamber.

THURSDAY.

W. C. T. U. Institute.
Janet Richards—Hartridge Auditorium

FRIDAY.

North Plainfield P.-T. A. meeting.
Entertainment—Warren chapel.

## HUGHES' NAME ON BALLOT.

**Will Be on Oregon Primary Ticket Unless He Formally Protests.**

Portland, Ore., March 16.—If Justice Hughes does not formally object in writing by April 20 to having his name on the primary ballot for president Secretary of State Olcott will certify his name to the county clerks, according to an announcement made by him.

The Roseburg Hughes-club intends to have Justice Hughes' name put on the ballot, and it was this that prompted the secretary to make the announcement.

—That funny fellow Scoop is on the classified page. Press.

Rosie and Whiney Play Riding Horseback.

# Daddy's Bedtime Story — The Tale of Four Kittens That Lived In a Haymow.

"ONCE upon a time there was a mother cat who had a family of four kittens," daddy began for Jack and Evelyn. "It would take me all night to tell you all the interesting things that"—

"Oh, daddy, please tell us all night!" cried the children.

"That they did and that happened to them. Mother Cat herself was so busy prowling around meadows for birds and barns for mice, getting her kittens enough nourishing food to grow into nice, strong, healthy grownups, that she had to hire a young puppy, Bill, to take care of them and teach them their kindergarten work. And you can't imagine prettier little gingham aprons and white linen sunbonnets than she managed to make for them.

"There was Rusty, who had red rust in the fur down his frisky little back. He was about three minutes older than his twin brother, Malty, who looked just like his father, a beautiful Maltese cat that lived next door. The other two were girls—Sympherosa, called Rosie for short, and Phryne. Phryne was the youngest and littlest and used to cry so much that she got nicknamed Whiney. So all you'll care to remember is just Rusty and Malty and Rosie and Whiney. The boys, even in very cold, wintry weather, wore blue gingham rompers. Their own fur was so warm, you see, that they needed nothing but rompers to keep themselves clean when they played hide and seek in the haymow, for Mother Cat kept house up in a pile of hay stored under the roof of a big red barn.

"While the boy kittens were having the greatest fun chasing each other up and down the slippery, sweet smelling hay, Rosie and Whiney used to play riding horseback on two little white flannel rocking horses that their mother gave them for Christmas. Once Whiney fell off and tumbled fifteen feet out of the haymow, but she landed safely on the soft, warm back of a real old bay horse, and had she not taken a pin out of her left foot and stuck it in his back she probably would have caught a nice ride with him when he went out to get a drink of water at the trough in the barnyard. But the old bay horse hated to be scratched and stamped like anything till Whiney tumbled off on the floor. Here the young puppy, Bill, found her crying some more. So he took her in his teeth by the nape of her neck and carried her back to the haymow. Then he bound up her poor head in a nice soft cloth and some witch-hazel. When Mother Cat came home from mousing she gave all four of her kittens nice sticks of peppermint candy," daddy ended.

"Oh, daddy," cried Evelyn, "couldn't we, please, have a family of kittens, too? I can make their rompers, and Jack can make them rocking horses."

But daddy smiled and gave them each a good night kiss.

## Household Hints

### HONEY RECIPES.

**Honey Jumble**—Two quarts flour, three tablespoons melted lard, one pint honey, one-fourth pint molasses, one and one-half tablespoons soda, one teaspoon salt, one-fourth pint water, vanilla to suit taste. Mix together and bake in moderate oven.

**Honey Eggless Cake**—One cup sugar, one-half cup honey, one cup sour milk, two tablespoons butter, one cup chopped raisins, one cup chopped dates, teaspoon soda, two and one-half cups flour, spices to taste. Mix and bake thirty minutes.

**Honey Crabapple Jelly**—Boil apple with as little water as possible; squeeze. Then add one-half cup honey, one-half cup sugar to one cup juice. Boil twenty minutes. Pour into glasses. Delicious.

**Baked Honey Custard**—Beat five eggs, add one-half cup honey, four cups scalded milk, one-eighth teaspoon powdered cinnamon, one-fourth teaspoon salt. Bake in cups in water, in moderate oven.

### SANDWICHES.

**Lemon Sandwiches**—Trim crust from a loaf of fresh bread. Put in the cooky jar, covered lightly with lemon peel. Sprinkle half pound butter with grated lemon, wrap in waxed paper and lay in jar with bread. Cover until next day. Rub the butter till soft; add juice of one lemon with four tablespoons chopped parsley. Spread on bread and cut in desired shape.

### THE TABLE.

**Potato-Lamb Dish**—Slice raw potatoes, put in baking dish that has been buttered, sprinkle with salt, pepper, add small pieces of butter and some water. Set in oven till it turns light brown on top. Take three or more nice thick lamb chops, salt them lightly and lay on top of potatoes. When brown on top, turn over and brown on other side and keep enough water on potatoes to keep moist. The juice from the [illegible] makes them a fine flavor. Serve in dish in which they are baked.

**Tomato Con-Con**—Five medium tomatoes, one-half cup water, one onion, two ears corn, one-fourth box spaghetti, one-fourth pound round steak, one teaspoon salt, one-fourth teaspoon pepper, one teaspoon olive oil, two teaspoons grated cheese. Cook tomatoes and onion fifteen minutes, then add steak and spaghetti; cook fifteen minutes longer. About ten minutes before serving add corn and rest of ingredients. Just before serving add lump of butter size of walnut.

**Snowball Biscuit**—Four teacups flour, two tablespoons butter or lard, a little salt. Mix together, then add four teaspoons baking powder; stir lightly through the flour, add one and one-half teacups sweet milk. Mix and roll out as quickly as possible. Bake in hot oven. If a good baking powder is used this recipe never fails.

**Eggless Cake**—One cup sugar, one cup sour milk, four and one-half cup chopped raisins, nutmeg and cinnamon to taste, one tablespoon soad, two cups flour. Bake in loaf in moderate oven.

### FOR THE BABY

Get a store box about three feet square and eighteen inches deep. See that inside and edge are made very smooth. Cut squares to fit, from better parts of old comforts, cover with washable material and knot closely; these make easily laundered pads for bottom.

Place baby and his playthings inside. If he is inclined to throw them out, fasten by strings or ribbons to edge of box so that he may haul them in again if he likes.

By holding to edge of box he will learn to walk and will be protected meantime from cold and drafts to which a creeping baby on the floor is always exposed; also from fire, hot liquids and many things of which the little child who has the range of the house is always in danger.

If the baby has not previously been spoiled he will be happy and contented in his little pen.

## Marrying for Money

BY MRS EVA LEONARD

### The Law Apparently is On Ortrude Townsend's Side.

"George, I have been thinking we ought to have a talk with father and see if something cannot be done to safeguard our interests a little. It is clear that Ortrude will never sign that paper, acknowledging that she has had her third of the property and agreeing to claim no further share. As long as that is so, steps should be taken to keep her from fleecing us entirely." Dudley and George were up in the den, the center of all the intimate life of the Townsends.

"I for one am not anxious for the job of asking him to turn over everything that he owns to his children after the manner of old Lear. It is a delicate subject, you must admit." George stuck his feet on the window sill and puffed at his cigar with enthusiasm.

"I guess there is no danger of dear old Daddy's misunderstanding us and imagining that we are after anything we could want or use. Even his patience is worn out, and I guess he has given up all hope of her doing the fair thing by him or us."

There was silence for a while after Dudley stopped speaking. George took his feet from the sill to flick the ashes from his cigar through the open window.

"The whole thing is certainly a mess. I am not enough of a lawyer to know what could be done. I suppose he could give each of us a farm and Marian the block of stores and we would not have anything more to do with them than we do now, only we could be sure that money-grabber would not get her claws on them." George looked at Dudley, who sat leaning forward with his elbows on his knees, gazing at the floor. Just then the door opened and the father walked in.

"Here, Daddy, take your easy chair." Dudley rose and drew a rocker near enough to be in the group.

"What are you fellows discussing so earnestly?" asked Jacob, for the conversation was at a standstill.

"I'm afraid the subject is a hard one to discuss, but if you would not mind—" began Dudley, but his sentence trailed off into silence.

"What's this?" asked Jacob, looking keenly at the boys. "Speak out."

"The truth is, father, we were talking about what Ortrude would probably do if it came to a division of your estate," blurted out George, then fell to puffing vigorously at his cigar.

"Well?" encouraged Jacob, dropping his head on his hand.

"You will not understand." Dudley's voice was troubled. "Our relations are such that there is no chance for you to think for a minute that we—"

"There, there, say no more about that. What do you suggest?" Jacob's tone was dreary. His thoughts were traveling a road which was so familiar that there seemed no chance of a new outlook.

"If you could deed us children the property and have it remain exactly the same as it is today as far as management and income are concerned——"

"If it were only as simple as that," interrupted Jacob with a groan.

The boys did not answer, and he continued after a pause:

"Don't you know that I cannot sell, mortgage or deed away any real property of mine without my wife's signature?" There was silence in the room. "She knows that, I think, and that no will that left her out would hold in court. I am carrying a very heavy load, my children."

Dudley reached out and grasped his hand. "Don't you care, dear Daddy. All the plunder is not worth being unhappy over." Jacob answered the frank boyish smile with a grateful look.

(To be continued.)


WHY NOT?

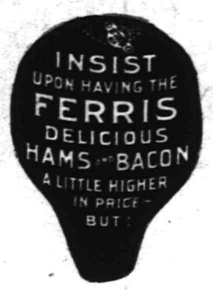



## MOTHERS' WORK

**Conducted by the Plainfield Mothers' Association. Every Thursday**

*Contributing Staff.*

**Mrs. Joseph Smith and Mrs. J. L. Evans.**

*CASTLES IN THE CITY.*
*(By Eunice Tietjens.)*

I am a builder of castles, tho' I dwell
in the city street,
Where only a ribbon of heaven
gleams blue where the sky-lines
meet,
And the song of the stars is swallowed in the tramp of marching feet.

Yet I am a builder of castles, with
spire and turret gay,
And wondrous tower chambers where
dear dream-children play,
While the sun through mullioned windows weaves the changeless hours
away.

The myriad cries of the city blare up
from its brazen throats,
Its cares and its sins beslege me, entrenched by my tear-filled moats,
Yet high on the sun-kissed towers the
flag of faith still floats.

For oh! I believe in the dreaming,
in the faith that can build anew,
And I buttress my walls with courage
when the city lights shine through,
For I am a builder of castles, and I
know that my dreams are true.
—(Delineator.)

*TO KEEP BABY WELL.*

1. Never put anything dirty in the cellar.
2. Keep your yard clean.
3. Cover the garbage can, unless you want to draw flies that will make your baby sick.
4. Keep the toilet seat clean and covered.
5. Cats and dogs are dangerous to a baby.
6. Clear away food and unwashed dishes after a meal so flies won't come in.
7. Buy mosquito netting for the baby's crib and windows.
8. Don't let people handle and kiss your baby.
9. Put the baby in another room when you sweep. Dust is just dry dirt.

It is easier to keep a well baby from getting sick than it is to make a sick baby well, so:

1. Don't take the baby to funerals or into sick rooms.
2. Don't take him into stuffy picture shows.
3. Don't let him play in ash heaps or dumps, or any kind of dirt.

If your roof leaks, or your cellar gets full of water, or your toilet is out of order, ask your landlord to make it right. If he does not do it soon, write a postal to your Board of Health.

*WATCH YOUR MOTIVES AND DEEDS.*

Few mothers realize as they should the priceless value of the early years of childhood. The habits formed then, the lessons instilled form the woof and worp of character, duly as mothers come into the child's life and get his point of view is it possible to really understand a child, to appreciate the motive of his acts. Many a child is punished for doing wrong who is utterly unconscious and guiltless of any other reason than that he has seen others do it and imitates what he has seen.

*EXTENSION WORK.*

Doyle, Texas,
January 23, 1916.

To the National Congress of Mothers and Parent-Teacher Associations, Greeting!

In behalf of the Congress of Mothers for Colored Women we thank you for the interest manifested in the extension of child-welfare work among us, and desire your continued help.

With your influence we hope to organize each State this year. The next national meeting will be held in Dallas, date given later.

We who are interested in the work are struggling amid untold difficulties, we therefore request the good-will, cooperation and encouragement of the large-hearted people of your race in this world-wide movement. Please help us advertise. Yours for service to humanity,

JOSIE B. HALL.

Corresponding secretary, Mrs. Beulah Reynolds, Mexia, Texas.

*A REVIEW.*

Being Well-Born. By Michael F. Guyer. Childhood and Youth Series. Bobbs Merrill & Co. $1.00.

The study of pre-natal influence, or heredity, and of the science of race development is one that has received much consideration from students. The author of "Being Well-Born" reviews the progress of this study up to the present time. The statement is frankly made that many of the theories advanced have not been proved, that wide difference of opinion exists on many of the points discussed.

The relative importance of heredity and environment are presented. The value of both cannot be overestimated, yet as one looks over the men and women who have risen from what the world regards as poor heredity and poor environment, who by overcoming obstacles have gained strength of character, one must be led back to the divine heredity which exists in the poorest and lowliest. Infinite wisdom of the Creator of the Universe is so far beyond the ken of finite man that only on the surface can he touch those great questions of the origin of life, of its development of man.—Child-Welfare Magazine.


"TIZ" GLADDENS SORE, TIRED FEET

**No puffed-up, burning, tender, aching feet—no corns or callouses.**

"Tiz" makes sore, burning, tired feet fairly dance with delight. Away go the aches and pains, the corns, callouses, blisters, bunions and chilblains "Tiz" draws out the acids and poisons that puff up your feet. No matter how hard you work, how long you dance, how far you walk, or how long you remain on your feet, "Tiz" brings restful foot comfort. "Tiz" is magical, grand, wonderful for tired, aching, swollen, smarting feet. Ah! how comfortable, how happy you feel. Your feet just tingle for joy; shoes never hurt or seem tight.

Get a 25-cent box of "Tiz" now from any druggist or department store. End foot torture forever—wear smaller shoes, keep your feet fresh, sweet and happy. Just think! a whole year's foot comfort for only 25 cents.—Adv.


## CHARGED WITH FORGERY.

**Bookkeeper's Tangled Accounts Are Said to Be Short $1,000.**

Nutley, March 16.—The desire for better clothing than he could afford to buy on his small salary is said to have led to the trouble in which George Williamson, thirty-three years old, of Nutley finds himself. A charge of forgery has been made against him by his employer, S. G. Wellburn, manager of the Western Electric company of 463 West street, of which Williamson was a trusted accountant and bookkeeper. He is locked up at police headquarters in New York.

The complaint charges Williamson with forging a check for $100 on the Chase National bank. Williamson's accounts are said to be so tangled that it will take accountants some time to straighten them out. It is feared by the company his suspected peculations may amount to $1,000 for the year.

## AUTO SHOW A SUCCESS.

**Half a Million Dollars Worth of Cars on Exhibit.**

Red Bank, March 16.—The first annual show of the Monmouth County Automobile Dealers' Show association opened in the armory. All styles and types of cars, from the small runabout to the big commercial truck, are on exhibition, the value of the exhibits being estimated at $500,000.

The color scheme, blue and yellow, used at the Newark show, has been adopted, while thousands of yards of "blue sky" cover the girders. The transformation has been complete.

**For Preparedness Mass Meeting.**

Westfield, March 16.—Arrangements are being completed for a preparedness mass meeting to be held March 22 in the high school auditorium by Westfield council, K. of C. The chief speaker of the evening will be W. L. Saunders of the naval consulting board. On the stage will be mayors and former mayors of Union county municipalities, members of the G. A. R., presiding officers of the civic and social organizations of the town, state officers of the K. of C. and members of the board of health and officials of the Westfield fire and police departments.

**Freed on Child's Bank Theft Charge.**

Dover, March 16.—Accusations of having stolen a child's bank containing about $8, on which Hugo Kose and Oscar Papp were arrested, fell through when Mrs. Charles Scher of Ledgewood, with whom they boarded, confessed that she could produce no evidence against the men other than that their departure and the disappearance of the bank were simultaneous. The men were released. Mrs. Scher admitted that there were other boarders at the house when the men left.

**Boastful, but Goes to Lockup.**

Elizabeth, March 16.—James Locke, a small man, from Providence, R. I., remarked to Patrolman John P. Kelly when Kelly arrested him for drunkenness that "there wasn't a man in Providence who could lock me up." Kelly, who is a giant in stature, proceeded to take Locke to the lockup. Locke knocked Kelly's hat off, but that was as far as he got with his Willard stunts. He was calm in the morning, and the police decided to keep him in a cell until he had sobered up.


ASK FOR and GET
HORLICK'S
THE ORIGINAL
MALTED MILK
Cheap substitutes cost YOU same price.



America's Foremost Specialists

Newark
Cleveland
Buffalo

OPPENHEIM COLLINS & CO

New York
Brooklyn
Philadelphia

Broad and William Streets, Newark

*Now In Progress*

FIFTH ANNIVERSARY SALE

*Prices Much Below Regular Values*

In All Departments

**Women's and Misses' Tailored Suits**

Smart Tailored and Sport Models, featuring belted, plaited and flare effects of Men's Wear Serge and Gabardine; in Navy, Copenhagen, Black and new shades of Tan; superior tailored. Special ..... 22.50

**Women's and Misses' Sport Coats**

Smart and attractive models of Mannish Mixtures and Gabardine suitable for sport, motor, travel and general wear; belted styles; half lined and some shower-proof Special 16.75

**Women's New Model Blouses**

Dainty Blouses of Crepe de Chine, Washable Satin, Pussy Willow, Stripe Shirtings, Plain and Embroidered Linen; some effectively trimmed; also combination of Satin and Georgette. Special ..... 2.95



# Neumann Bros. Company

**Make your buying do your saving. Our goods will stand competition where quality is the premimu and with them goes our guarantee of absolute satisfaction or your money cheerfully refunded. Prompt and courteous treatment with a delivery service to all parts of the city make a combination that we are proud to put before the public. A trial will convince you of our statement.**

**VEGETABLES**

Almost every vegetable that grows in the summer can be found here fresh and sweet every day.

Fresh Asparagus, bunch, 55c and 65c
Green Beans, qt.....22c
Wax Beans, qt.....22c
Cauliflower— 20c, 25c, 30c, 35c
Egg Plant .....20c & 25c
Spinach, 4 qts, 25c; pk..45c
Fresh Tomatoes, box....25c
Romaine, head .....15c
Bunch Celery .....28c
Celery Hearts ,each.....12c
Radishes, bunch .....8c
Lettuce, 13c; .....2 for 25c
Each .....15c
Cucumbers, each..15c & 18c
New Beets, bunch.....10c
Bunch Carrots, bunch....5c
Oyster Plant, bunch....12c
Peas, 4 quarts.....$1.00

**Our White Label Cooffee**

Is blended the way it should be, and that is to give a perfect cup of coffee. Packed in 1-lb cartoons.
lb .....33c

**Neumann Bros. Olive Oil**

Imported. We don't claim to have the only imported oil, but we do claim to have what we and hundreds of others think is the best.
10-oz bottles .....35c
20-oz. bottles .....65c
Full ½ gallons .....$1.50
Full 1 gallons .....$2.85

The most delightful and pleasing salad you ever ate can be had by using
**Premier Salad Dressing**
Bottle .....10c & 15c

**Our Own Brand of Maple Syrup** makes the wheat cakes taste twice as good.
Full pint bottles .....30c
Full quart bottles .....50c
Full ½ gallons .....80c
Full gallons .....$1.50

**Wheat Meats**

The new breakfast cereal. There are lots of good things and here is one of them. Contain 40 per cent. bran.
Per pkg. .....15c

**Heins Spaghetti With Tomato Sauce and Cheese**

Special for Friday and Saturday.
Reg. 10c cans, 3 for....25c
Reg. 15c cans, 2 for....25c
Reg. 25c can .....23c

**Pillsbury's, Hecker's or Gold Medal Flour**

Per 24½-lb bag .....$1.00
Per barrel .....$7.75

A piece of bread means a whole lot when spread with Neumann's Butter. Our Butter cannot be equalled in quality at any price.
Rockdale Prints, lb.....46c
Rockdale Tub, lb .....45c
Elgin Creamery, lb.....37c

**Royal Baking Powder**

The real Baking Powder of yesterday the only Baking Powder of today.
¼ lbs .....12c
½ lbs .....22c
1 lb .....42c

**39c** is all we ask for a pound of the best assorted chocolates in the city; fresh twice a week and an assortment that will please anyone.

**Teas of the Finest Blends**

Insuring to the user a delightful and pleasing cup.
lb .....75c, 60c, 50c, 35c

3 lbs of good fresh Prunes for .....25c

**FRUITS**

Of the finest quality and variety; baskets made up for the sick or shut-ins on a moments notice.

Fresh Strawberries, qt.45c
Cal. Oranges, doz..50c, 55c
Florida Oranges— dozen.30c, 35c, 40c, 45c, 50c
Fancy Tangerines, doz..35c
King Oranges, doz.....60c
Florida Grape Fruit— 4 for 25c, 3 for 25c, 2 for 25c
Kumquats, quart .....20c
Pineapples .....25c & 30c
Malaga Grapes, lb.....35c
Red Bananas, doz.....60c
Yellow Bananas, doz....30c
Fancy Table Pears, doz.95c
Fancy Table Apples,— dozen .....40c, 45c, 50c
N. Y. State Greenings— basket .....85c
Fancy Baldwins, bask...85c
Northern Spys, basket.$1.00
N. Y. State Wine Saps— baskets .....$1.00


**SCENE ON OUTSKIRTS OF COLUMBUS, N. M.**

It was only a short distance from the scene where one flank of Villa's raiding party entered Columbus, N. M., and assisted in the pillaging of the town, in which seven United States troopers and nine civilians were killed.

Photo by American Press Association.

Local Sports In Entirety
General News In Brevity

# Daily Press Sport News

Edited By
H. S. Sharkey

Serving Its Twenty-ninth Year. PLAINFIELD, NEW JERSEY, THURSDAY, MARCH 16, 1916. Sports Dept. Tel. 3000—Extension 3.

## SURE OF A. K. C. SHOW IN AUTUMN

### Local Kennel Club Plans Big Affair—Nine More New Members Taken In.

## OFFER NOVEL AWARD

**Club to Give Trophy to Member Making Best Yearly Record in A. K. C. Shows—Smoker Committee Appointed.**

An American Kennel Club dog show to be held here in the early fall was assured at the meeting of the Plainfield Kennel Club in the Queen City Hotel last night, when a motion to have a show was passed. The bench show committee will be appointed by President A. Clinton Wilmerding.

Nine new members were accepted last night, bringing the total membership up to one hundred and twenty-five. The names added to the roster were C. A. F. Pfizenmayer, of Hempstead, L. I.; Harry C. England, of Martinsville; Mrs. W. P. Jenks, of Morristown; Charles H. Maddien, of West New York, N. J.; Mrs. S. Williams, of Kearny; Mr. and Mrs. E. H. Ferguson, of Cranford; David Mahany, of New York, and Mrs. Edmund L. Mackenzie, of this city.

It was decided to offer a season trophy, to go to the Plainfield Kennel Club exhibitor winning the largest number of points at A. K. C. shows during the fiscal year ending with each Westminster show held in New York. The details of the point system upon which the merits will be credited the competitors will be worked out by the committee appointed to purchase the award.

A committee to arrange a club smoker to be held soon was appointed, comprising William B. Nash, chairman; A. G. Hooley and J. Hartley Mellick. The reports of the members in charge of the indoor show held March 4 were especially encouraging, the venture being an exceptional success financially, a net profit of $187 being realized. Resolutions were passed thanking all those whose efforts contributed to the success of the show, special commendation being voiced for President Wilmerding, Secretary O'Donohue, Treasurer Conway, and Richard J. Harrigan, who were particularly active. Handsome club medals, suitably engraved, were presented [redacted] local newspapermen who covered the show.

Although the inclement weather prevented a larger turnout, there were more than a dozen at the meeting. The memoers present were A. Clinton Wilmerding, John J. O'Donohue, John A. Conway, Richard J. Harrigan, Sol M. Rosenthal, Lawrence B. Smith, Harry Ungerer, Edmund L. Mackenzie, R. N. Anderson, Norman Kieb, H. B. Venn, Jr., and John F. Zerega.

## LOCAL DOG SHOW WINNERS SCORE AT WOODMERE SHOW

Bobby Boy, Mrs. H. Grasser's dog, which won the Louis E. Waring cup for best Pomeranian in the recent open match show of the Plainfield Kennel Club, won second in the open of the ninth Woodmere Kennel Club match show held last night in New York. The show was one of the largest indoor exhibitions of the winter, more than three hundred dogs being entered. Caledonia Pansy, judged the best Boston terrier in the Plainfield show, won in the class for bitches under 17 pounds, and took the reserve for winners.

The special for the best dog in the show went to Mrs. McClure Haley's Ouena of Llenrud, a wonderful little Pekingese, which the owner has been exhibiting with marked success in the metropolitan circuit.

## KNIGHTS' BASKETEERS TO MEET TABS TOMORROW NIGHT

Three new players are expected to be with the Tabs when they meet the Knights of Columbus basketballers in a two-round fight on the Tabs' court tomorrow night. The meeting will be a lively one from the word "go." A preliminary between two junior teams will precede the big attraction, and dancing will follow it.

**OVERTON OUTRUNS CALDWELL.**

John W. Overton, Yale's intercollegiate crosscountry champion, defeated a choice field in the Jasper threequartermile special race, which was the feature of the annual games of Manhattan College, in New York, last night. In winning by more than fifteen yards from Dave S. Caldwell, the Boston A. A. runner, whose performances have been a feature in athletic circles this winter. Overton was clocked in 3 7 3-5, only three-fifths of a second behind the world's indoor record made by Jim Driscoll, of Buffalo, in 1913.

**MURRAY YALE HOCKEY CAPT.**

New Haven, Conn., March 16.—L. N. Murray, of New York city, was yesterday elected captain of the Yale hockey team for next season. He has played cover point for two years.

**HOUSE TOURNEY MATCH.**

The Oakland and Chalmers teams of the Elks' house tourney will meet tonight.

UNDERWOOD & UNDERWOOD, N.Y.

Frank Moran ready for his big bout with Willard on the 25th.

## HOPE FIVE WINS ON THE Y. M. C. A. COURT

### Game Gets Rough Because of Referee's Liberality—Final Score 34-28.

In a rough but exciting game of basketball lat night, the Hope Chapel quintet defeated the Alerts, a team composed of Y. M. C. A. members, in the Y. M. C. A. gym, 34 to 28. Only three fouls were called during the whole game. In front at the end of the first half by four points, the Alerts could not hold the lead, and at the beginning of the second half Hope Chapel wasc leading by a scant point until the last few minutes of play, when a short rally netted them a six-point lead.

There was clever passing on both sides. The two midgets of the Hope Chapel forwards would bring the ball down the floor in short passes. For the losers Eddie Brandt was high man, securing five baskets, while R. Manley, playing a guard position, tallied four. This is the escond game played by these two teams, and Hope Chapel has won both.

The score:

ALERTS.

| | G. | F. | P. |
|---|---|---|---|
| Brandt, f | 5 | 0 | 10 |
| Seal, f | 2 | 0 | 4 |
| A. Manley, c | 3 | 0 | 6 |
| R. Manley, g | 4 | 0 | 8 |
| Berse, g | 0 | 0 | 0 |
| | 14 | 0 | 28 |

HOPE CHAPEL.

| | G. | F. | P. |
|---|---|---|---|
| Porter, f | 7 | 0 | 14 |
| Marsh, f | 5 | 0 | 10 |
| Snyder, c | 4 | 0 | 8 |
| Anderson, g | 0 | 0 | 0 |
| Hunter, g | 1 | 0 | 2 |
| | 17 | 4 | 34 |

Score by periods:

| | | |
|---|---|---|
| Hope Chapel | 28 | 6—34 |
| Y. M. C. A. | 16 | 12—28 |

Referee, Dave Clarin; timer, Marsh.

## PLAINFIELDERS BOWLERS LOSE AT BOUND BROOK Y. M. A.

The Unos, a team of local bowlers composed of the three Luthmans, Hansen and Menzenbach, lost the odd game on the new alleys of the Y. M. A. at South Bound Brook, last night, the home pinners rolling 929. The locals won the first game, but lost the second by one pin.

Hodge rolled 219 and Symdis 218, A. Luthman hit 232, E. Luthman 201 and N. Luthman 199.

The scores:

UNOS.

| | | | |
|---|---|---|---|
| N. Luthman | 199 | 182 | 157 |
| Hansen | 158 | 159 | 187 |
| E. Luthman | 201 | 169 | 178 |
| Menzenbach | 174 | 144 | 168 |
| A. Luthman | 124 | 232 | 165 |
| | 856 | 886 | 855 |

Y. M. A.

| | | | |
|---|---|---|---|
| Kohler | 138 | 190 | 187 |
| Symdis | 125 | 218 | 180 |
| Hall | 158 | 126 | ... |
| Mathews | .. | .. | 176 |
| Hodge | 158 | 192 | 219 |
| Zimer | 191 | 161 | 167 |
| | 770 | 887 | 929 |

## P. H. S. SIX DOUBLES TOTAL OF CRANFORD

### Miss C. Bremble's Shots From Center of Floor Feature Girls' Court Game.

Playing on the Cranford High School court yesterday afternoon, the girls' basketball team of Plainfield High School handed the maidens from that school the second trimming of the season by a 20 to 10 score. Not satisfied with leaving the scoring to the forwards, Clementine Bremble, who takes care of center for the locals, shot two baskets from the middle of the floor on her own account.

In other games this season Plainfield has been bothered on foreign courts by the floor being smaller than the one in the local High School, but yesterday was the first time she had caged any, and both coming close together in the first half, they helped put the game on ice early.

In the second half Miss Good made two baskets and two fouls also, while Miss Simons also registered twice. The two Cranford forwards each made the same number of points.

The score:

PLAINFIED H. S.

| | G. | F. | P. |
|---|---|---|---|
| Miss Good, f | 4 | 4 | 12 |
| Miss Simons, f | 2 | 0 | 4 |
| Miss C. Bremble, c | 2 | 0 | 4 |
| Miss Palmer, sc | 0 | 0 | 0 |
| Miss Weintrob, sc | 0 | 0 | 0 |
| Miss J. Bremble, g | 0 | 0 | 0 |
| Miss Pennock, g | 0 | 0 | 0 |
| | 8 | 4 | 20 |

CRANFORD H. S.

| | G. | F. | P. |
|---|---|---|---|
| Miss Stokes, f | 2 | 1 | 5 |
| Miss Cox, f | 2 | 1 | 5 |
| Miss Verner, c | 0 | 0 | 0 |
| Miss Scholes, sc | 0 | 0 | 0 |
| Miss Rice, g | 0 | 0 | 0 |
| Miss Aldrich, g | 0 | 0 | 0 |
| | 4 | 2 | 10 |

Score by periods:

| | | |
|---|---|---|
| P. H. S. | 10 | 10—20 |
| C. H. S. | 2 | 8—10 |

Referee, Miss Wean.

**BASEBALL CHALLENGE.**

Joseph Timko, manager of the Raritan Whitesocks, is looking for games with ball teams of Plainfield and nearby towns. This is the Raritan players' second season. Last year they won twelve out of thirteen games. Address J. Timko, Raritan, N. J.

**NEW JOB FOR GOURLAY.**

Tom Gourlay, one of the oldest professionals in the country, has been engaged to take charge of the new Rockaway River Country Club course at Denville. Gourlay was with the New Brunswick Country Club last season.

**LAYTON BEATS CONCANNON.**

Chicago, March 16.—John Layton, of Sedalia, Mo., won from Joe Concannon, 100 to 69, in the pocket billiard tournament yesterday. Layton scored the high run, 17, and went out in forty-one innings.

**ELKS AT COUNTY SEAT.**

The Plainfield team of the Elks' Junior Leagueu will roll at Elizabeth tonight.

## N. P. H. S. NINE HAS SEVEN VETS

### Opening Game Less Than Three Weeks Off—Good Battery Needed.

## SQUAD IS PRACTICING

**Tentative Lineup Has Dunning on First, Dawe at Midway, Dilts in Short, Townley on Third, and Kirch, Conroy and McDonough.**

With the first contest less than three weeks off, prospects of the coming baseball season are being discussed in North Plainfield High School. The boroughites are optimistic about the season's prospects. With a nucleus of seven regulars to build around, a fairly strong nine should be formed.

Three vacancies will have to be filled, including two in the diamond and possibly one in the outfield. A sad blow was received when Ralph Smalley was graduated, leaving the important backstop position vacant. However, Captain Dilts has a large number of candidates who have signified their intention of striving for this position.

The most difficult problem to be solved is that of finding a pitcher who can alternate with Stahl. Captain Dilts acted in this capacity last season, but will not do so again, unless as a last resort, preferring to play his regular position at shortstop, which will make his batting more efficient. A few practices have already been held for this position, and a likely number of candidates were present. Force and Chandler, two southpaws, had plenty of stuff but were a little wild. Daly, with a little more coaching, would make a handy man in this department, and will be a strong contender for the position.

On paper the infield of the local school should be strong. Sid Dunning has the advantage of height for the initial bag and appears to be the logical candidate for that job if his arm which he broke this winter holds out. Dawe, the utility infielder of last year, will in all probability be stationed on the keystone position. Dilts will be picking the hot ones up around the short field, as he did two years ago. Townley will complete the circuit, being stationed at the far corner, where he has played the past four years.

A fast and reliable outfield will represent the borough institution. Harry Kirch will be stationed behind third base, and a more reliable fielder never graced a N. P. H. S. uniform. Kirch is a demon at the bat, being a long, natural hitter. Conroy will probably be able to fill a position in the outfield, his operation during the winter making him unable to play his accustomed position at second base. McDonough, who was a utility outfielder last season, is slated for the other outfield pasture.

## WANT TO HOLD BOXING BOUTS IN PLAINFIELD

### Local Men Who Want a Club Here Encouraged by the Bill Passing Senate.

Trenton, March 16.—The Senate yesterday passed the bill introduced in the Assembly to legalize boxing in this State. The measure will permit four-round bouts with eight-ounce gloves, the contests to be conducted under the A. A. U. rules and regulations. The bill is now ready for the Governor's consideration.

Agitation for a club in this city for boxing bouts has been revided recently. Talk of such a club has come up before, but the discussion will probably become stronger now since the action of the Senate yesterday passing the bill permitting four-round matches.

The local supporters of a boxing club here were for the most part borough men before, but the ones doing the talking now are younger men from this side of the brook. Among those interested are young Bob Fitzsimmons, Seymour Van Blake, Charlie Shelden, Jack Dineen and Alfred Widoson.

**GIANTS ENJOY IDEAL WEATHER.**

Marlin, Texas, March 16.—Up to the present time the Giants have not lost a minute's practice on account of rain. The weather has been the best for training purposes that John J. McGraw has ever experienced in his long baseball career.

Benny Kauff featured yesterday's practice, making three long drives.

**DAUBERT MAKES FOUR HITS.**

Daytona, Fla., March 16.—Captain "Jake" Daubert, who arrived late Tuesday night, jumped into his uniform yesterday afternoon, and it was mostly due to his four hits that the regulars trounced the Colts by 8 to 2.

—If you have something to rent, you have something to advertise—and something that it will pay you to advertise adequately and persistently.

—That funny fellow Scoop is on the classified page.

## MANAGERS APPOINTED FOR P. H. S. SPORTS

### Crone for Football, Seal for Track, and Eggie Tennis—Letters Awarded.

A meeting of the officers of the Plainfield High School Boys' Athletic Association was held yesterday afternoon, at which time three members were appointed. Edward Crone, who was last year's football manager, was again appointed to that position, and the vacancy as manager of the track team was filled by the appointment of Harold Seal. Eustice Eggie was made manager of the tennis team. By reason of the High School joining the New Jersey High Schools' Athletic League, Crone will not have much of a schedule to work out, but the tennis and track managers will have to arrange their dates for this season.

All members of this season's basketball squad that were eligible to receive their letter handed in their names at the meeting and eight were awarded their P. H. S. Those who will get their letters are Wheelan, Peacock, Linke, McDowell, Dunham, Coudray, Kyle and Snyder.

## NEW TRACK COACH FOR HIGH SCHOOL

### William Knowl Will Handle Squad—To Enter Team in Penn Relays.

At a meeting of track team supporters held in the Plainfield High School yesterday afternoon, preliminary steps were taken to organize a relay team to enter the annual relay carnival of the University of Pennsylvania to be held on Franklin Field, Philadelphia, on Friday and Saturday, April 28 and 29. Prospects for another successful track season were considerably brightened yesterday by Captain Trowbridge's announcement that William Knowl, a new member of the faculty of the High School, will act as coach.

Indoor practice will start in the school gymnasium tomorrow afternoon, and at first will include only running. There is but six weeks for the members of the team to get in shape, but with Daniels, who last year did the quarter mile in 53 seconds, Trowbridge, Miller, McAneny, VanHoesen, Wagner and O'Donnell on deck, a relay team that will give all the teams that will be represented from all over the country a hard rub for first honors should be developed by Mr. Knowl, who before coming here was an instructor and coach at Reading Academy, in New England

## DISFAVORS BIDDING UP SELLING RACE WINNERS

Convinced that the conditions governing selling races have been a source of ill feeling and unifair tactics among certain owners of race horses, August Belmont has taken action to correct the abuses that prevailed under the old order of things. The first step in the reform movement was taken by Mr. Belmont yesterday when he instructed the secretary of the Westchester Racing Association, which conducts its races at Belmont Park, to put on the program of events for the May meeting selling races so framed as to prohibit the bidding up of the winner. The top value to be placed on any horse entered in the innovation contests will be $2,500. The conditions to govern these races provide that every horse starting in the race, including the winner, may be claimed for the entered selling price plus the value to the winner. This is one of the most radical corrective measures ever encouraged by the chairman of the Jockey Club to stamp out practices held to be inimical to the best interests of the turf.

**BAYLEY PINNERS' DATES.**

Wednesday, March 22, is the date awarded the Bayley Council bowlers for their initial matches in the Knights of Columbus Eastern bowling championships being staged in New York. Bayley Council is also planning to enter ten teams in the headpin tourney in Newark. Arrangements are being made for a clash between the Bayley and Elizabeth Council teams.

**REFUSES TO GRANT INSIGNIA.**

In awarding varsity insignia yesterday Columbia rebuked its basket ball team for its poor showing in the intercollegiate championship series by failing to award the "letter" to a single player on the five. The only letter was given to K. A. Kilbourne, manager of the team.

**EQUALS TANK RECORD.**

Russell Dean, of Yale and the New York Athletic Club, swam 100 yards with the back stroke last night in 1 minute 8 2-5 seconds, equaling the world's record set by Harry Hebner, of the Illinois Athletic Club, of Chicago in St. Louis in February, 1911.

**ROLL MONDAY NIGHT.**

The postponed Senior Elks' Bowling league series between the Elizabeth and New Brunswick Antlers will be rolled at Elizabeth next Monday night.

## *Local Sport News, Views, Reviews and Interviews*

*HEAVYWEIGHT IDOL, JIM COFFEY, HERE TONIGHT.*

Jim Coffey will be in town tonight. The heavyweight campaigner will arrive on the 9:47 train from New York, and will be met by a delegation which will escort him to Saengerbund Hall, where he will be the guest of honor at the A. O. H. ball.

Coffey, as fine a specimen of the perfect athlete as can be found in the boxing game, is perhaps the best known and best liked fighter in the ring, from a local point of view, on account of his visits to this city, where some of his relatives reside. Any one who wants to know why the Roscommon giant is so popular should visit Saengerbund Hall tonight and meet him.

• • • • • •

Satisfaction gained by the success of work well done must make every member of the Plainfield Kennel Club proud of his organization. In its previous outdoor shows, held at the Horse Show grounds, the club generally lost money, largely because of bad weather, and to have made such a tidy sum as $187 at the little indoor exhibition held recently, despite the fact that the prize list was exceedingly liberal, is extremely creditable. That the A. K. C. show to be held here next fall will be the most successful outdoor show the club has ever had is certain. In numbers, it may not surpass the present record (the largest entry ever obtained for a local show was 1,740), but it will be the biggest success, financially and materially, of any of the P. K. C. fixtures. By having done so well at the indoor show, where there were only 174 dogs benched, the club has set a high standard; but it is a bogey that will be stormed at all the future undertakings of a body of live wires whose untiring endeavors are too zealous to be denied.

• • • • • •

New Brunswick Elks will find some balm for their failure to win the big league bowling championship in their junior team romping off with the title in the baby circuit. According to tradition, New Brunswick will be the Senior League favorites next season. They have won every other year for the last eight winters.

• • • • • •

Confidence is a necessary element in the make-up of a ball player, but it will take more than conviction of his own ability for Benny Kauff to withstand the panning he will get when he gets in the throes of his first slump. And the competitor who never has a slump has yet to make his appearance.

• • • • • •

If March indications count for anything at all, the City Baseball League is going to be 20 per cent. faster this year than it was last summer. The best talent obtainable in many quarters will be seen in action, and the league stars are as good as many players seen in the minor leagues.

• • • • • •

West Point's baseball team is looking for an umpire to serve two or three afternoons a week during the spring. The job carries $15 and expenses per game. Here's a chance for one of the City League umps to get some training before the big show opens.

• • • • • •

## REACH SEMI-FINALS IN PLAY FOR WOMEN'S TENNIS TITLE

Miss Marie Wagner, Mrs. David C. Mills, Mrs. Frederick Schmitz and Miss Molla Bjurstedt reached the semi-final round in the women's national indoor tennis championship in New York yesterday. Mrs. Mills, with Mrs. George Humphries, won a place in doubles semi-finals.

**OPEN SHOOT AT CRANFORD.**

An open trap shooting competition for the L. Stewart Wing Cup will be held at the Cranford Gun Club Memorial Day. The event will be at 100 targets. Other prize events will be on the program. Curtis G. Culin, Jr., is secretary of the club.

**THREE GAMES FOR KNIGHTS.**

The K. of C. quintet has three games scheduled for the next seven nights. The Knights will play on the Tabs' floor tomorrow night, at home against the St. Joseph's Club Monday night, and at home against Hope Chapel next Thursday evening.

**KNIGHTS ON ALLEYS.**

Two matches are scheduled for tonight in the Columbus Club three-man house tournament. The G and D teams roll and the E and C trios meet.

## POND EMPLOYES HAVE A SESSION ON THE ALLEYS

Pond employes bowled on Gates' alleys last night, the Machine Shop team winning two games

The scores.

DRAUGHTING ROOM.

| | | | |
|---|---|---|---|
| Wardrop | 134 | 115 | 112 |
| Hallard | 102 | 125 | 158 |
| Strandberg | 173 | 138 | 130 |
| Kerr | 122 | 148 | 179 |
| Sims | 130 | 115 | 162 |
| | 664 | 641 | 741 |

POND'S SHOP.

| | | | |
|---|---|---|---|
| Jones | 146 | 101 | 133 |
| Adams | 157 | 179 | 104 |
| Allim | 180 | 127 | 114 |
| Weigman | 93 | 100 | 155 |
| Van Pelt | 126 | 144 | 164 |
| | 702 | 651 | 675 |

**OAKES TO MANAGE DENVER.**

Indianapolis, Ind., March 16.—J. C. McGill, owner of the Indianapolis American Association and Denver Western League Baseball Clubs, announced yesterday that he had signed Rebel Oakes as manager of the Denver team. Oakes was manager of the Pitsburgh Federal League team, which lost the pennant to the Chicago Club by a narrow margin last season.

—Press want ads work wonders.

**Central Bottling Works**

Telephone 229. Corner Somerset and Chatham Sts.
HENRY HAURAND, Prop.

*Headquarters for High Grade*
**Beers, Wines, Liquors and Carbonated Beverages**

We carry only reliable goods. Goods with a reputation. Goods that we guarantee and recommend.

Try our Leaders—Plainfield Club, (blend); C. B. W. Monogram, (blend); Elkwood Pure Whiskey, (straight); none better made.

We regret to state that we can not deliver goods in Plainfield, but if you consider quality and prices you will find it will pay you to send for them. We call for empty bottles.

SEND YOUR CAR TO THIS GARAGE

If it needs attention of any kind, even to rebuilding the entire machine. Our facilities are unsurpassed, our skill and experience are undeniable and our charges as reasonable as possible for first class work.

AUTOMOBILES REPAINTED.

MARTIN AUTOMOBILE CO.
304-312 PARK AVE.

# F. H. FIRSTBROOK

116 W. Front St. Phone 1754

| | |
|---|---|
| Best Elgin Butter, per lb | 39c |
| Fresh Jersey Eggs, per dozen | 33c |
| Sweet and Juicy Navel Oranges, 15 for | 25c |
| Fancy Baldwin and Greening Apples; 4 quarts, 25c; 16-quart basket | 75c |
| Norway Mackerel, each | 5c |
| Scotch Herring, 6 for | 25c |
| Swift's Butterine, 1-lb prints | 25c |
| Special Butterine, in tubs, per lb | 28c |
| Broken Macaroni and Spaghetti, 4 lbs. Less than one-half the price of packages. Equally as good. | 25c |
| Fancy Carolina Rice, 4 lbs | 25c |
| Hotel Astor Rice, 3 lbs | 25c |
| Old Dutch Cleanser, 3 pkgs. | 25c |
| Asparagus, round cans, 2 cans | 25c |
| Hershey's Cocoa, ½ lb can | 15c |
| Royal Baking Powder, ½-lb 22c; 1 lb. | 42c |
| Duryea's Corn Starch, 8 pkgs. | 25c |
| Duryea's Laundry Starch, 3-lb boxes | 22c |
| Corn, Peas, String Beans and Lima Beans, 3 cans | 25c |
| Campbell Soups, all kinds, 3 cans | 25c |
| Buckwheat Flour, per lb | 5c |
| Hickory Nuts, 2 quarts | 25c |
| Black Walnuts and Butternuts, 2 quarts | 15c |
| Sauerkraut, 3 large cans | 25c |

We Give S. & H. Stamps

# Firstbrook's


## NEW JERSEY CENTRAL

TRAINS LEAVE PLAINFIELD.

For New York—2.10, 3.41, 5.05, 5.46 (7.26 except holidays), 7.41, 7.44, (7.55 except holidays), 7.58, 8.12, 8.30 (except holidays), 8.52 except holidays), 6.27, 6.55, 7.22, (days), 8.26, 8.42, 8.59, 9.29, 9.53, 10.26, 11.27, 12.12 p. m.; 12.34, 12.58, 1.49, 2.20, 2.25, 2.39, 2.55, 3.11, 4.01, 4.13, 4.36, 5.39, 6.26, 6.47, 7.41, 8.27, 9.27, 9.30, 10.15, 10.36, 11.43 p. m. Sunday—2.10, 3.41, 5.40, 7.23, 7.58, 8.52, 9.34, 9.40, 10.37, 12.12 p. m., 12.29, 12.58, 1.17, 2.09, 2.15, 2.56, 3.17, 4.29, 5.34, 6.57, 8.14, 8.13, 8.27, 8.36, 8.39, 9.27, 10.20, 10.36 p. m.

For Newark—5.08, 6.27, 6.55, (7.05 through train to Newark), 7.41, 8.36, 9.29, 10.26, 11.27 a. m., 12.34, 12.58, 1.49, 2.39, 3.11, 4.13, 4.36, 5.39, 6.26, 6.47, 7.41, 8.27, 9.30, 10.36 p. m. Sunday—7.23, 8.52, 9.34, 10.37 a. m., 12.39, 12.58, 1.17, 2.09, 2.55, 3.17, 4.29, 5.34, 7.14, 8.13, 8.27, 8.35, 8.39, 9.27, 10.36 p. m.

For Easton, Bethlehem, Allentown and Mauch Chunk—5.18, *8.20, 9.44, 11.27 a. m., 2.00, 5.24, 6.44 (6.59 to Easton) p. m. Sunday—5.19, *9.44, 10.57 a. m., 1.55, 5.44, 7.05 p. m.

For Wilkesbarre and Scranton—5.18, 9.44 a. m., 5.44 p. m. Sunday—5.19 10.57 a. m., 5.44 p. m.

For Red Bank, Long Branch and Asbury Park, etc—8.41, 8.12, (8.53 a. m. Red Bank), 11.27 a. m.; 12.34 (Saturday only), (12.58 Red Bank only), (3.11 Red Bank only), 4.13, 4.36, 6.26, 8.27, 11.43 p. m. Sundays—3.41, 8.52 a. m., (9.40 Red Bank only), (2.15 Red Bank only), 5.17, (8.13 Red Bank only), 8.26 p. m.

For Atlantic City—8.41, 7.53 a. m. (12.34 Saturdays only), 3.11 p. m. Sundays—9.40 a. m., 2.15 p. m.

For Philadelphia—6.38, 7.39, 9.02, 10.43, 11.54 a. m., 12.42, 1.54, 2.45, 4.45, 5.13, 6.47, 8.47, 9.46, 10.48 p. m., 2.20 a. m. Sunday—9.02, 9.39, 9.57, 10.39, 10.43, 11.41 a. m., 12.42, 1.44, 2.45, 3.42, 4.29, 4.45, 4.56, 5.39, 6.39, 8.47, 8.47, 9.46, 10.55, 11.54 p. m., 1.20 a. m.

For Baltimore and Washington.—Daily 9.02, 10.43 a. m., 12.42, 2.45, 5.45, 6.47 p. m. *Except Mauch Chunk. 5 3 15


# AWNINGS

UPHOLSTERING
WINDOW SHADES

Frank G. Wikoff

721 W. Fourth St. Tel 1746.

Photographs of Plainfield property For Sale or Rent on file for inspection. All kinds of Insurance.

EDMUND RUSHMORE
REAL ESTATE AND INSURANCE,
SINGER BUILDING, NEW YORK.
10 19 6 mos tu-th-s

# FLOORS

HARDWOOD AND PARQUET
Old Floors Refinished.

S. E WARD & CO.

108 Depot Park. Manning Building.
Plainfield, N. J. 'Phone 470.

B. FRANKEL & SON
Phone 2432 315 Plainfield Av.
WHOLESALE JUNK DEALERS.
Highest cash prices paid for old autos. Terms cash.

No More Stitche Trouble. New Device. New Machine.

Our Double Tires Guaranteed not to break or wrinkle your tubes. One trial will convice you. Our prices no higher than our competitors. All makes of new guaranteed tires 40% off regular prices.
HUDSON DOUBLE TIRE CO.
200 Halsey Street, Newark, N. J.
10 2 6 mo tu-th-s


# AMERICAN TROOPS POUR INTO MEXICO

## Secrecy Veils Movements of Invading Force.

## ORDERS TO WIPE OUT VILLA

**Code Message Informs Secretary of War That Soldiers Are on Move. American Border Towns Fearful That Carranza's Soldiers Will Side With Rebel Leader.**

San Antonio, Tex., March 16.—The pursuit in Mexico of Francisco Villa, whose raid across the border last week caused President Wilson and his cabinet to decide to use the United States army to run him down, began when Brigadier General John J. Pershing, with more than 4,000 troops, crossed into Mexico.

General Pershing's report that he and his command had crossed the international boundary line just south of Columbus reached General Frederick Funston, in charge here of general operations. A smaller force under Colonel George A. Dodd crossed the boundary into Mexico west of Columbus.

The report of General Pershing served to dispel to a great extent fears that had been entertained in some quarters that resistance would be offered by the troops of the Carranza de facto government. Colonel Bertani, the commanding officer of the Carranza garrison at Palomas, on the south side of the dividing line, promptly joined General Pershing. His force was only some 400 men, but they were reported to have displayed willingness and even eagerness to join in the chase. As a body the Mexican troops will remain under their own commander, but a number of them are being employed as scouts by General Pershing.

**Meager Reports Expected.**

Reports of progress in the country where the search has been begun will be made by General Pershing to General Funston, but it is not expected that these will be frequent or will deal with any but the more important developments.

How far into Mexico the column had reached was unknown here, nor did General Funston appear greatly concerned. General Pershing's course for the next two days is known at headquarters, and not until after that are sharp developments expected.

Colonel Dodd's column, which was at Hachita, N. M., entered Mexico some distance west of Columbus, also moving in a southerly direction. The two forces should be within touch of each other before the end of the week. By that time it is expected an infantry support will hold the lines of communication along which motor trucks for the transportation of ammunition and supplies will be operated. Although the censorship imposed by General Funston was relaxed, efforts still were made to keep secret the details of the plan of campaign, the exact number of men engaged and their actual locations.

General Pershing has gone into Mexico with orders to overtake and wipe out Villa and his organization. Unless orders to the contrary are received from those higher in authority than General Funston, the campaign that was begun will continue until Villa is captured or killed. This, it is said at General Funston's headquarters, is the idea of General Pershing which he carried with him across the line. No limits have been placed on the field of operations. After the campaign is well under way, it was pointed out, circumstances may cause restrictions, but just now the troops are prepared to go anywhere to carry out the president's orders.

**Washington Is Gratified.**

Washington, March 16.—Newton D. Baker, secretary of war, made formal announcement that American troops had crossed the border into Mexico. After making it many questions were put to him regarding the expedition, but he begged to be excused from going into details. He would not say where the crossing was made nor whether all three of the projected cavalry columns had entered Mexico or only one of them. He declined also to disclose any information regarding the composition of the expeditionary force. The announcement made by Secretary Baker showed that Major General Funston was communicating with the war department in its secret cipher code to prevent the possibility of military information reaching the public.

Secretary Baker indicated that information reaching the war department was to the effect that Carranzista military authorities generally in Chihuahua were apparently prepared to cooperate and were not putting obstacles in the path of the expedition.

Secretary Baker remained at the war department until a late hour awaiting news from the border and attending to routine business connected with the dispatch of re-enforcements, the shipment of equipment, ammunition and supplies and arrangments generally for putting the army in position to meet any contingency. Several officers of the general staff were on duty at the department.

**General Bliss on Duty.**

Brigadier General Enoch H. Crowder, Judge advocate general of the army; Colonel Richmond P. Davis, Lieutenant Colonel George B. Duncan and Captain Stanley B. Embick of the coast artillery, and Captain Harry N. Cotes of the Thirteenth cavalry, now attached to the general staff, but recently on duty at Columbus, N. M., were among those at the department. When Secretary Baker left the war department Major General Tasker H. Bliss, assistant chief of the general staff, remained on duty in charge of the situation. Adjutant General Henry P. McKay, who was also on duty at the department [illegible] off some orders, the nature of [illegible] was not disclosed.

While the character of the expeditionary force is not being officially disclosed in Washington, it is understood here that it was to consist of not fewer than three regiments of cavalry, with mountain artillery, light artillery with howitzers, engineers, the aero squadron and other auxiliaries and that it would move into Mexico in at least three expeditionary columns, one from the vicinity of Columbus, the other from Ojo del Perro, a point in the "lower square" of New Mexico, near Culberson's ranch, and the third crossing the border at a point west of El Paso, near Norio, N. M.

From all of these points there are roads or desert trails which converge at Ascension, the first important crossroads point about fifty-five miles south of Columbus. The force being sent from Hachita south through Ojo del Perro is believed to include most of the Seventh and Tenth regiments of cavalry, while the Thirteenth cavalry and other units are thought to have crossed from Columbus. With the column are batteries of the Sixth field artillery, which has mountain guns.

Reassuring advices from Mexico continued to reach the state and war departments, all indicating that the de facto government was satisfied with the reciprocal arrangement under which American troops were permitted to cross the border in pursuit of Villa's band.

**Carranza Troops Rebel.**

Douglas, Ariz., March 16.—Numerous reports have reached the military authorities here that open rebellion has broken out among the Carranza troops at Cabullona, eighteen miles south of here.

Americans here are seriously disturbed, and precautions have been taken to guard the town.

Ives G. Lelevier, Carranza consul here, demanded that the local express agent turn over to him 300,000 cartridges consigned to General P. Elias Calles and ordered held by the American military authorities. The request was refused.

Consul Lelevier then telegraphed to Eleso Arredondo, representative of the de facto government at Washington, asking him to obtain President Wilson's permission for delivery of the cartridges.

Arrivals from Sonora said that several hundred de facto troops had intrenched at Las Juntas de las Ambudas and Cajon Bonita, near Cuchuverachi, Sonora, twenty-five miles southwest of here. Their positions are on a plateau overlooking nearby roads.

General Calles has been officially notified of the number and disposition of American troops to cross the border into western Chihuahua, according to Consul Lelevier. Calles told Lelevier he did not expect any American forces to enter Sonora, as he said he has ample forces to keep Villa from entering the state.


OLD-TIME COLD CURE—DRINK TEA!

Get a small package of Hamburg Breast Tea, or as the German folks call it, "Hamburger Brust Thee," at any pharmacy. Take a tablespoonful of the tea, put a cup of boiling water upon it, pour through a sieve and drink a teacup full at any time. It loosens the bowels, thus breaking a cold and cure grip, as it opens the pores, relieving congestion. Also is the most effective way to break a cold at once.

It is inexpensive and entirely vegetable, therefore harmless.—Adv.


## COLONEL EDWIN F. GLENN

**Declares Great Force Will Be Required in Mexico.**

Photo by American Press Association.

If the United States is forced to intervene in Mexico to establish a stable government it will mean a job that will take at least five years to accomplish, and the minimum army that must be called into service will be from 400,000 to 500,000 trained men. That was the statement made by Colonel Edwin F. Glenn, U. S. A., the chief of staff of the eastern department, at Governors Island.

## MEAT PRICE INQUIRY.

**House May Order Federal Trade Commission to Investigate.**

Washington, March 16.—Hearings will be held on April 3 on Representative Borland's resolution for an investigation by the federal trade commission of an alleged price conspiracy of western meat packers, the house judiciary subcommittee decided. Representatives of live stock associations will support the resolution.

**Held For Avoiding Guard Drill.**

Washington, March 16.—Charles J. Perry, twenty-two years old, was arrested here on the charge of violating sections 33 and 62, articles of war, bearing on the failure of militiamen to attend drills. Perry is a member of the Third infantry, district national guard. Recently the war department started a campaign to increase the attendance of militiamen. The arrest of Perry is said to be the first step in a policy of preparedness.

## HIGH SCHOOL NOTES.

The High School debating team has a chance to reach the finals in the Rutgers College Debating league when they meet the team of the East Orange High School in the local auditorium tomorrow night. The question will be on national prohibition, as against state prohibition and local option. This time Plainfield will have the affirmative and East Orange the negative. The winner of the coming debate will meet the winner of the Barringer-Passaic debate for the first honors in the league, and, with so much depending on the outcome, an even larger crowd than the five hundred at the South Side debate is expected. Richard Borden, William Backer and Dickerman Williams, with Olive Lawrence as alternate, will compose the team that the locals will rely on.

The elections held at the High School this week to choose members of the Oracle Board, were only partially successful, and another one will be held in the near future. The office of business manager is still undecided, as are the sophomore officers. Kenneth Larabee was elected as freshman representative by a large majority, and Everett Case and Horace Bunker were two out of the three successful juniors.

The second annual swimming tests for High School pupils to qualify as experts will be held in the High School pool on Monday afternoon. Included among the things that will have to be done by candidates is disrobing in water and swimming twenty yards, and diving.

The recent tryouts for positions on the two debating teams that will represent the High School in the coming tri-school debate with Trenton and Pattin High School were so unsatisfactory to Harold Biddle, the faculty literary director, that he has announced that they will be held over again next week. Plainfield is in a fair way to capture first honors in the Rutgers Debating League, and it is hoped that they can do the same in the tri-league.

The members of the sophomore cast that is to present two sketches, "Miss Civilization" and "The Mouse Trap, in the high school auditorium on March 25, are putting the finishing touches on and are nearly ready for the presentation. The effort of the second-year pupils in the theatrical line is of more than passing interest, as it is the first time in many a year that a sophomore class has attempted to produce a play. Miss Cornelia Lounsberry, who was a member of the high school cast that gave these plays in 1909, is coaching, and indications point to a successful production.

—Until you have canvassed the eaders of this newspaper on the matter, do not decide whether or not this may be a "poor time to sell" that property


BAMBERGER'S
ALWAYS BUSY ST.
MARKET, HALSEY & WASHINGTON STS.

# M-E-N

## Most Young Men Will Wear Plain Colors This Spring

Checks, stripes, plaids and what not will give way to plain colors. The tendency among well-dressed men is to look for plain greens, browns, blues and grays. These dressy, soft tones seem to make the average man stand out in relief. They whisper their style, but do not shout it. Then, again, they permit a man to blend the colors of his shirt, scarf and socks harmoniously.

## At BAMBERGER'S You Will See Greens, Blues, Browns and Grays

We have made ample provision for what we believe will be the prevailing colors this spring. Never fear, though, that we have not all the rest. For if any man will not have a plain color suit, we will give him anything his fancy chooses. It is surprising how moderate the prices are.

## Prices Begin at $15.00 and Rise Step by Step to $25

No matter what price you pay the full quota of style is there. If you pay a little more the cloth and tailoring are better in proportion. But, as far as the style is concerned, that admits of no improvement.

## We're Tailoring Suits to Measure At $18.50 Each

This offer comes under the head of our Annual Merchant Tailoring Sale, which is now in progress. In this we make a special bid to the seemingly hard-to-fit individual, and stand ready to show him how splendid a garment we can tailor to his measurements, from high-grade woolens, for $18.50.

Second Floor.


# Try A Press Want Ad.


We Give S. & H. Trading Stamps
Telephone - - 1000

# E. & W. SCHLOSS

We Give S. & H. Trading Stamps
Telephone - - 1000

Just received a car of Finest XXXX Minnesota Flour, Hungarian Process. Quality Guaranteed or Money Refunded.

24½ lb. bag, 90c. Per Barrel - - - - - $7.00

| | | | | | |
|---|---|---|---|---|---|
| Borden's Peerless Evaporated Milk 3 cans 25c | Toilet Paper 8 Large Rolls for 25c | Fancy N. Y. State Corn or Sugar Peas 3 cans 25c | Richardson & Robbins Chicken Broth With Rice; 3 cans 25c | Ritter's Baked Beans 3 cans 25c | Choice Prunes or Evaporated Peaches 3 lbs 25c |

Fancy Cut Beets, large can 10c
Fancy Green or Wax Beans, can 10c
Golden Pumpkin, large can 10c
Fancy Lima Beans, can 10c
N. Y. State Egg Plums, No. 2 can 10c
Royal Scarlet Dry Shrimp, can 10c
Large 8-oz. jar Peanut Butter 10c

Finest Maine Corn, 2 cans 25c
Fancy Pack Spinach, No. 3 can, 2 cans 25c
Hawaiian Sliced Pineapple, No. 2 can, 2 cans 25c
N. Y. State Apples, gallon cans 25c
Fancy Maine Succotash, 2 cans 25c
Hunt's Sliced Peaches, No. 2 can, 2 cans 25c
Hunt's White Cherries, 2 cans 25c

Mother Cook's Tomato Soup 5c
Strained Tomatoes, can 5c
Corn Starch, 1-lb package 5c
Minute Maid Macaroni 5c
Bouillon Cubes, 2 for 5c
No-Rub Laundry Tablets, pk 5c
Imported Tomato Paste, can 5c

| | | | | | |
|---|---|---|---|---|---|
| Robin Hood Brand Asparagus Tips can 17c Dozen $2.00 | Brakley's Extra Sifted Peas 18c grade; can 15c Dozen $1.75 | Hawaiian Sliced Pineapple; 25c grade can 17c 3 cans 50c | San Bernardo Brand California Peas can 15c Dozen $1.75 | Leggett's Nabob Small Beets large can 16c Dozen $1.75 | Delmonte Brand Asparagus large spears, can 23c Dozen $2.65 |

G. WASHINGTON INSTANT COFFEE
Just add boiling water and ready to drink.
Small tin 27c
Medium tin 47c
Large tin 83c

LESLIE DUNHAM'S MAPLE SYRUP
Pint bottle, 15c; quart bottle, 25c; ½-gallon tin, 50c; gallon tin 90c
LOG CABIN SYRUP
Pint tin 23c
Quart tin 43c
2-quart tin 73c

ROYAL BAKING POWDER
¼-lb tin 12c
½-lb can 22c
1-lb can 42c
SAW-TAY—Fine for Cooking
Small jar, 10c; Medium jar 25c
5-lb crock $1.00

| | | | | | |
|---|---|---|---|---|---|
| Huyler's Chocolate Almond Bars 3 5c cakes 10c | Japo Cleanser chases dirt 3 5c cans 10c | Steero Bouillon Cubes 30c grade 25c | Swift's Pride Soap 12 cakes 25c | Grand Ma's Borax Soap Powder large package 12c | Campbell's Soups or Dutch Cleanser 3 cans 25c |

# LENTEN SPECIALS

Imported Herring, oval cans, 2 cans 25c
Japanese Crab Meat, ½-lb can 25c
Shad Roe, oval cans 25c
Boneless Sardines, ½-lb can 25c
Finest Lobster, ½-lb can, 25c; 1 lb. 50c
Imported Smoked Sardines, 2 cans 25c
Finest Smoked Sliced Salmon, tin 20c
Olive Butter, glass 10c and 25c

Imported Anchovies, small keg 30c
Imported Russian Caviar 30c and 65c
Imported Bloater and Anchoive Paste 25c-45c
Steamed Clams, small can, 15c; large can 25c
Gorton's Cod Fish, 1-lb bricks 18c
English Channel Mackerel, 1-lb can 20c
Finest Full Cream Cheese, a lb 22c
Domestic Swiss Cheese, a lb 35c

Fancy Tag Bloaters, each 5c
Premier Shrimp, small can, 12c; large 20c
Premier Tuna Fish, small can 12c, large 22c
Columbia River Salmon, ½-lb 12c, 1-lb 20c
Red Alaska Salmon, 1-lb tall can 18c
Choice Pink Salmon, 1-lb tall can 10c
Burnham's Clam Chowder, 3-lb can 17c
Large Fat Mackerel, a lb 20c

| | | | | | |
|---|---|---|---|---|---|
| Tiger Buckwheat large package a pkg. 12c | Fancy Golden Santos Coffee 19c lb; 5 lbs 90c | Rajah Brand Ceylon Tea 1-lb package 39c | Rex Brand Corn Beef Hash can 8c | Strictly Fresh Nearby Eggs a dozen 29c | Choice Creamery Butter a lb 38c |

Correct Dressing for a Formal Afternoon Call

Babyish Rompers have a New Way of Buttoning and are of Fine Linen

The Oliver Twist Suit that is Appropriate for Chubby Boyhood

A Cosy Beach Romper of Striped Corduroy

# SPRING in the Kiddies' Realm

by Hester Winthrop

A Little Coat of Fawn Serge with Leather Belts and Buttons

An Easily Laundered Galatea Suit

A Costume of Linen in White and Blue for a Wee Boy or Girl

A Simple Pique Frock with a Velvet Sash and Crochet Buttons

## Little Petticoats Must Flare To Be In Fashion—The New Lanvin Sash Made of Velvet Ribbon—White and Colored Linen for Mornings—Fashions for the Small Lad.

MOTHERS are busy, these early spring days, planning and supplying juvenile wardrobes for all summer long. When this arduous task is out of the way, grown-up Easter fashions will have consideration; but most mothers like to get the small girl or small boy outfit satisfactorily and completely off the mind early in the season—before serious dressmaking problems come up. And it is easy to select children's clothes now for almost everything will be bought ready-made and all the new fashions for children are out by the middle of March.

The first requirement is of course to have a plenty of everything; plenty of tub frocks for a spic-span appearance morning, afternoon and evening; plenty of little undergarments for frequent changes; several hats for play, school and "best"; at least two coats, one of rough-and-ready type and the other a dress-up affair of impressive character; boots galore and stockings and socks to correspond; and last but far from least jolly rompers and play frocks with a sturdiness to resist wear and tear and many washings.

### Shepherd Checks Have Favor in Small Coats.

Checks of all sizes, in black and white, brown and white and blue and white, have the favor in children's coats, both for the small girl and her small brother. Black and white checks have special favor for they are particularly crisp and smart along with little hats that supply the childish note of color. And always the black and white checked coat is made youthful and gay by the addition of white trimmings and buttons, or collar and facings of taffeta silk—Dutch blue or old rose with the black and white check seem to be best liked. Occasionally an exclusive little garment will show some other shade in its trimming; for example a block checked coat in black and white has collar and cuffs of corn-colored satin, with buttons of ivory tinted bone. A lining of the pale corn-colored satin adds a rich note. A dainty coat of brown and white check has collar and cuffs of olive green taffeta, a ripple cape to the waist showing a lining of the same olive green. In the picture showing two small maids together is a modish little coat of black and white shepherd check which by its cut suggests quaintly a jacket and skirt combination, the broad belt of white kid threading in and out through slashes in the jacket portion. Collar and cuffs are of spotless white pique—detachable, of course, for laundering. This wee girl, obviously dressed for an afternoon call, wears a captivating hat of pink faille with pleated frills of pink chiffon and a trimming of small pink roses and leaves. Her strap slippers are black and the short socks white with black and pink striping.

The dainty little hostess has picked up a pink flowered parasol for a stroll through the garden with her visitor. She wears a simple but beautiful afternoon dress bearing the hall mark of Paris in its fine hand needlework. Of sheer, soft French batiste, this frock is pintucked in groups from shoulder to hip, a ribbon threaded through slashes under the tucks, defining the very low waistline which Paris favors for little girls of this age. The frock is edged with an ungathered flounce of point d'esprit and on this flounce are several tiny double frills of white footing. The sleeves are finished in the same way and a frill of the footing outlines a round neck. Bronze dancing slippers with sandal straps of ribbon are laced over pale-colored silk socks in the tint of the sash.

For a slightly older girl is a coat of fawn serge, smartly trimmed with black buttons and a three-tier belt of varnished leather which passes under flat panels at back and front of the garment. These panels form deep pleats at the bottom of the coat and give it the required fullness. At the shoulder they are mere tucks pinched in the material, so it will be seen that this coat has a decidedly circular cut though the effect is flat at back and front.

### Small Skirts Must Flare.

The silhouette of the wee maid has undergone a change like that of her mamma, her nurse, her kindergarten teacher—and all other feminine folk in her world. Her small petticoats are frilled and starched now, to make them stand out crisply, and if she is past babyhood's age she may have a bit of stiffening at the hem of her coat or her spring frock of worsted or silk material. Many of the serge frocks for schoolgirls of ten to sixteen years are faced with a very flexible interlining which may be sat upon slid upon and romped upon without becoming crushed, so elastic is its fiber. A frock for a girl of eleven is of navy blue henrietta cloth with smocking all around a rounded yoke which dips down at the front into a deep U. A belt of white kid passes through slashes just below the waistline, drawing the full frock in to the slender figure and the skirt flares out smartly. Collar and cuffs of this engaging frock are of white handkerchief linen with the tiniest of tiny plisse frills at the edge.

### Pin Tucks Even On School Frocks.

Everything is pintucked except wiry materials like serge which do not take to hand-tucking nicely. An olive green crepe de chine frock for a little girl has groups of pintucks between box pleats from shoulder to a low waistline. Down the center front is a row of closely placed buttons covered with the material. The sash is also of the olive green crepe de chine with knotted ends and dull gold tassels at the front. Collar and cuffs are of cream colored mousseline.

There is no lovelier way to make an organdie frock for a little girl than with pintucks and other tucks in graduated width. Tucks are so easily made, requiring only time and patience, that they are an admirable trimming for the frock made at home. Little dresses with many ruffles of organdie, each ruffle corded at the edge, are charming on tall, slender girls of ten years or over. So many ruffles are apt to make a smaller tot look roly-poly and dumpy.

### Sport Skirts? To Be Sure!

Of course the little girl has her natty sport skirt, this year, made of bright colored Scotch plaid preferably, and of course the skirt has pockets in which hands may be boyishly tucked. Very correct is a sport skirt of Mackenzie tartan—one of the handsomest of the clan plaids—with box pleats depending from a wide belt, buttoned toward one side. The belt is worn low, buttoning underneath to a long-waisted skirt much like a small boys, with starched, tucked fronts, coat sleeves, breast pocket and turnover Eton collar with Windsor tie—an excellent play costume for summer mornings at mountain or shore!

Pique is fashionable this season and many new weaves have been brought out. It is really wonderful how so many variations can be accomplished on the simple pique stripe. The frock of pique pictured shows a new idea in the rounded tab dropped over the sash. There is another tab at the back, and the two tabs keep the loose black velvet sash in position. Collar and cuffs are of handkerchief linen and both collar and belt-tab are held down by white crochet buttons embroidered over in black. This model would reproduce well in pink or green linen, with white collar and cuffs, or in yellow linen.

### Rompers Ready for Summer Play.

Two new styles of rompers are pictured, one for beach wear, made of corduroy with strappings and belt of linen. This romper is a bit warmer than a linen or cotton garment and may be worn like a bathing suit, with no other clothing underneath. Then if a small somebody goes paddling too far, the home-going raiment will not become hopelessly wet. The shady beach hat of washable fabric is to be commended also.

Prettier than the ordinary shapeless romper is a new play garment for babyhood—babyhood that is, big enough to scramble and romp in the garden or on the sands. The picture of this romper shows how it is fastened with buttons underneath the leg so that it may be slipped on easily over ordinary garments and removed as easily. It is made of pink linen, pintucked across the top at back and front. Its upper fastenings comes at the back. By unbuttoning this fastening and also the buttons under the leg the romper may be ironed as easily as a spread-out towel.

### Fashions For The Boy.

Styles for little boyhood are just as decided and just as attractive as styles for tiny girlhood, and only the mother of a little lad knows how these juvenile fashions change from season to season. This year, again, the quaint Oliver Twist, or Dicken's suit, will be worn by little boys of the chubby age, but the moment a boy begins to grow out of babyhood and to take on the slim lines of bigger boyhood he should be put into something more manly than a Dickens' suit which is, after all, babyish, in character. The Oliver Twist model pictured has breeches of tan linen, with collar to match and waist of white cambric, laced down the front with white cord. Another suit of white galatea, with collar and cuffs of blue galatea, is practical and freshly charming for morning or afternoon wear.

Most engaging is the wee person in a lapelled frock which suggests the famous coat worn by "Trilby." This frock is really intended for a little girl—as evidence, the bracelet—but it would be quite suitable for a very small boy, with its strapped belt and its boyish collar and lapels. As shown here, it is made of white galatea with belt and collar of rose pink linen. The fastening is at the front and the frock may be laundered very easily.

### The Lanvin Sash of Ribbon Loops.

Little girls are wearing sashes of velvet ribbon with overlapping loops depending from a band of the ribbon that goes around the waist. Two danglers fall at the front and two at the back and the velvet ribbon should be an inch wide, three or more loops one above the other, to each pendant. This sash was brought out by Lanvin.

## Memory Link Bracelets — Girlhood's New Fad

ABOUT a quarter of a century ago every girl coveted a bangle bracelet jingling with ten-cent pieces, each dime polished on one side and engraved with somebody's monogram or initials. This trinket was highly valued, and the more dangling, monogrammed dimes it boasted, the greater its value to the possessor and her friends—just as the Indian's proudest possession once upon a time was his belt hung with scalps! For of course, every dime on the bracelet represented, by its engraved monogram, an adorer.

The bangle went out and its owner forgot all about it. Now she looks whimsically at her young daughter, all enthusiasm over the "new and original" idea of a monogrammed Memory Bracelet which is the very latest twentieth century school girl fad. Instead of dimes, however, the new bracelet has narrow little slabs of silver or gold plate which are strung on the tiniest black velvet ribbon and tied around the wrist. The bracelet begins with one slab, or "link"—and the length of black velvet. Link by link will it grow, and each link will bear the initials of some devoted admirer or friend.

### A SPACE SAVER FOR THE DRESSER.

KEEPING handkerchiefs under the pincushion is an idea for the woman whose dresser is not generously large. The lower part of the pincushion is a square box covered with flowered ribbon and lined with silk and sachet. The cover of the box is padded to serve as a pincushion and a frill of ribbon goes all around the edge.

## All is not Gold that Glitters.... in her Hair

SITTING at the rear of a fashionable audience at theatre or opera, this winter, one is impressed by the number of sparkling ornaments in the women's coiffures—and also at the dainty, neat and carefully groomed aspect of the coiffures themselves. Fluffy hair is no longer good style; neither is baggy hair or frizzy hair; and a frowsy, half informal hairdressing has no merit of artistic value these days. All that is permitted in the way of artificial curling is a long, loose marcel wave conforming to the lines of the head, rather than standing out from it; and the tresses seem to be burnished in some manner so that there are no straggling wisps or fluttering locks. All is neat, compact and exquisitely well groomed—as has been said.

In these dainty hairdressings are thrust splendid combs glittering with brilliants and colored stones; the color of course carefully selected to harmonize with the costume. Some of the combs one notes at the opera are set with real diamonds and genuine rubies and emeralds; but these expensive coiffure ornaments are in the minority. Most of the modern hair combs sparkle with rhinestones and jewels of colored glass, but the effect is none the less brilliant for all that; and imitation gems have a very decided style value, quite apart from any question of intrinsic value, which makes them superlatively correct.

Several stage influences have made glittering hair ornaments the fashion. For one, the gorgeous spectacle of the Ballet Russè in which wondrous ornaments for head and hair form an important part of the costumes, designed by that past master of color, Leon Bakst. "Bakst's" hair ornaments of various sorts are already displayed in the larger shops and splendor and weird design are their special features. Four Bakst combs for the hair are pictured in the larger illustration; and the most impressive of the combs is shown adjusted in the hair, in another illustration.

comb which has a peculiar shape of no particular meaning as far as the uneducated eye is concerned, is a combination of amber and crystal, set with rhinestones and imitation rubies and sapphires. The big comb is thrust into the hair in smart effect, standing out only slightly from the head and forming a graceful part of the coiffure rather than a sharp note of contrast. Of the three other Bakst combs pictured, the one to the right of the comb just described is of amber and tortoise-shell with sunken rhinestones, cut steel beads and imitation emeralds. The fan-shaped comb at the lower left is of tortoise shell set with seed pearls, jet and imitation topaz—an excellent comb for a gray-haired woman. At the lower right is a comb in wing design, the spread pinions outlined with feathers made of tiny garnets and rhinestones. All around the edge of the wings is a border of garnets, and within this a second border of rhinestones.

High Spanish combs are becoming more and more fashionable. They demand a piled-up hairdressing, the tall comb making a background for a towering mass of curls of soft puffs. The Spanish comb worn with a low hairdressing loses much of its artistic value and gives an old-maidish suggestion to the head. Sometimes the Spanish comb is thrust obliquely into the hair at one side of the coiffure but its best effect is high at the back, behind a mass of piled-up puffs.

The peacock comb is another fashion of the winter. This comb, worn high on the head, has a fan-shaped top set with imitation sapphires and emeralds and from the jeweled mounting sprout feathery fronds of goura. The peacock comb takes its name from the headdress worn by Miss Ruth St. Denis in her dance of "Nur Jehan, Indian Princess of the House of Akbar." This princess was supposed to be so vain that she was condemned to be a peacock for life, and the gorgeous costume of the dancer, portraying the peacock princess, is all in tones of shimmering blue and green; the odd head-dress topping a veil of latticed pearls.

There are scores of attractive combs in the straight or curved bar effect, set with rhinestones and colored stones, and mounted on two to six prongs of amber or tortoise shell. These are thrust into the hair in various ways, the glittering line of the comb's top snuggling into the hair with just the right emphasis of brilliance. One of these combs has a crescent shaped top of dark shell set with rhinestones on a slender line of silver, the crescent fitting against the side of the coiffure just back of the ear.

Whatever the manner of arranging the back hair now, the front hair is drawn closely against the head, revealing its shape and giving the effect of a small, dainty head crowned with a wealth of tresses—the wealth revealed by an enormous knot at the back or crown, or by many little curls or puffs piled high. Some women can stand the very fashionable drawn-back pompadour, revealing all of the forehead; but the style is too trying for the average face; so fashion permits a becoming little fringe, or softly framing waves emanating from a side-parting and drawn low over the forehead. But these locks and waves must be exquisitely neat; every hair must lie just so, without a hint of frizziness.

If the hair has just been marcelled it is best to wear a net over it to restrain the dry, fluffy effect. After a day or two of brushing the marcel wave will be smoother and the net may be dispensed with.

A Bakst Comb of weird shape with Persian figures in enamel and inset jewels of colored glass.

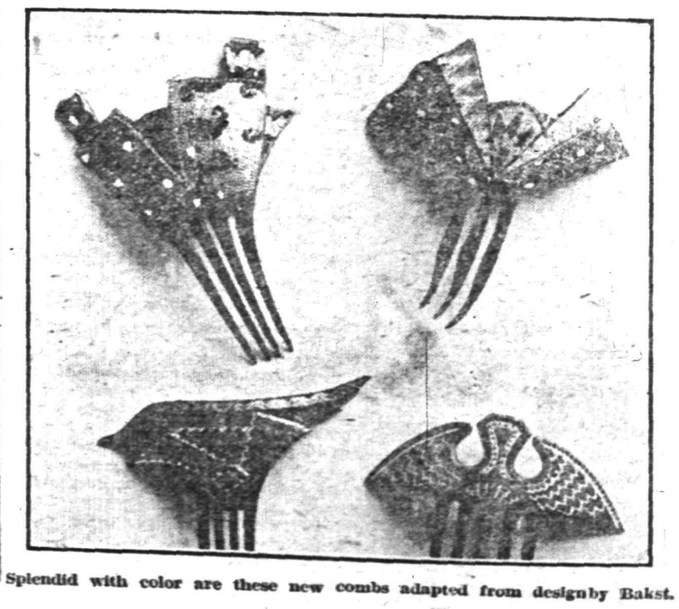

Splendid with color are these new combs adapted from design by Bakst.

SCOOP THE CUB REPORTER — NO PLACE TO START A WAR ARGUMENT — BY "HOP"

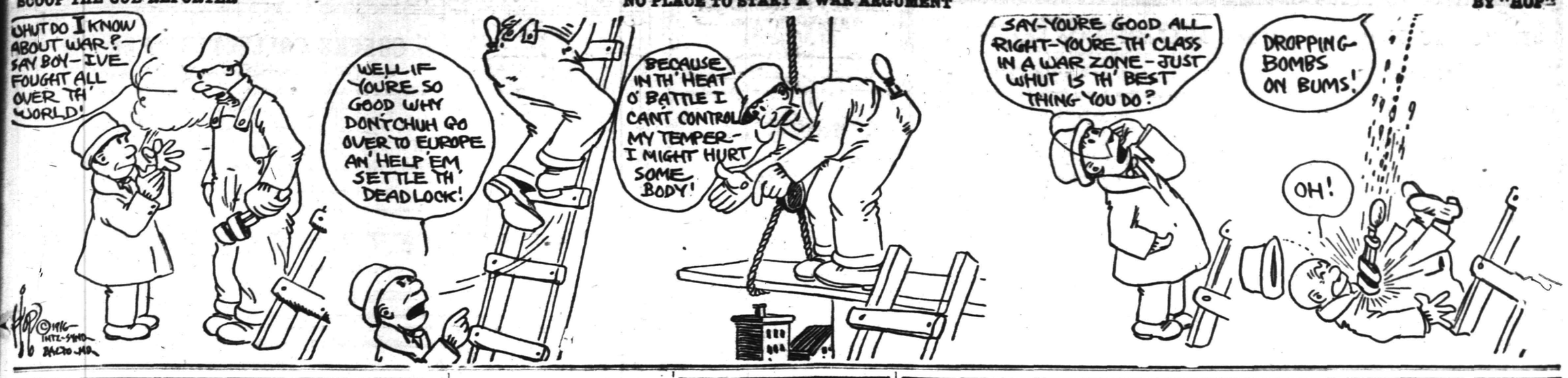



# Mono Storage

Warehouse
North Avenue
Opp. Freight House
125 East Front Street

Worrying about how to move that safe, piano, piece of machinery, boiler or similar heavy, bulky article?

Call and tell US your troubles—we'll solve them without any further worry on your part for we're specialists in heavy transfer work and are splendidly equipped for the work.

Our charges are reasonable.

HAND'S EXPRESS CO.

ORGANIZED 1864.

THE FIRST NATIONAL BANK OF PLAINFIELD

A COMMERCIAL BANK WITH SAVINGS and SAFE DEPOSIT DEPARTMENTS

FOUR PER CENT INTEREST PAID ON SAVINGS ACCOUNTS

Suburban Transit Company

Leave Plainfield for South Plainfield—Week days—a6.30, a7.30, 9.00 11.45, 1.00 2.00, 4.00, 5.00, 6.10, b9.00, 10.30, 11.15. Sundays—9.00, 12.00, 2.00, 4.00, 5.00, 9.00.

Leave South Plainfield for Plainfield—Week days—a7.00, a7.45, 9.30, 12.05, 1.30, 2.30, b4.30, 4.20 except Saturday, 5.30, 7.30, b9.30, 10.30, b11.45. Sundays—9.30, 12.15 2.30, 4.30, 5.30, 9.30.

Leave Plainfield for Watchung—7.00 .15, f10.00, b1.00, g3.00, 4.15, b6.20.

Leave Watchung for Plainfield—8.00 8.50, f11.15, b2.20, g3.45, 5.25, g7.30.

Leave Plainfield for Warrenville—d6.45 e6.15, 6.20, f10.00, g3.00, g6.20.

Leave Warrenville for Plainfield—7.40 f11.00, g3.30, g7.15.

Leave Plainfield for Stirling—8.15, b1.00 4.15.

Leave Stirling for Plainfield—9.0, b2.00 5.15.

(a) Except holidays.
(b) Saturdays only.
(c) Except Saturdays.
(d) Daily except Sundays, holidays, Monday mornings, and mornings after holidays.
(e) Monday mornings and mornings after holidays.
(f) Sundays and holidays only.
(g) Saturdays, Sundays and holidays.

R. W. CAMPBELL, Mgr., 310 Park Ave 'Phone 130 Plainfield.

# Carnations
*a Specialty*

FORRISTEL NURSERY
Successor to
BELLEVIEW AVE. NURSERY CO.
W. H. Forristel, Manager.
Tel. 1349.

EXPERT TREE DOCTOR

Now is the time to trim and spray fruit trees. Have yours attended to by my experts who know their business and do it scientifically.

J. P. COSTELLO
23 WILSON AVENUE.
Phone 879.

B. GORKIN
43 SOMERSET STREET
Phone 544
PLAINFIELD'S ONLY SPECIAL GLASS MAN

Mirrors re-silvered, Plate Glass furnished and set; Mirrors of all kinds.


—Going to build? See Saturday's Press


AUCTIONEERS.

THE LEADING AUCTIONEERS
W. A. SCHORR & CO.
Also Dealers in Second Hand Furniture—Bought and Sold.
120 Madison Av., Jackson Bldg.
Telephone 2296.

ROBT. MURRAY'S
Auction Rooms
*and*
Storage Ware Rooms
326 to 330 West Front Street,
Corner Grove
Large and small rooms. Household Furniture, Trunks, etc., at very low rates.
Phone 666.

ADVERTISEMENTS
—FOR—
NEW YORK HERALD, WORLD, TIMES, SUN, JOURNAL TELEGRAM, AMERICAN. BROOKLYN EAGLE, GLOBE
—AND—
NEWARK EVENING NEWS
RECEIVED
AT REGULAR OFFICE RATES.

PLAINFIELD DAILY PRESS
No Telephone Orders.
Cash Must Accompany Copy.

*JOHN S. HASKARD*
'Phone 420.
Cash buyer of scrap, iron scrap, metals, rags and paper stock scrap, rubber, old automobiles and auto tires. New and repaired auto tires for sale. Yard
WEST 3D AND McDOWELL STS.

Hoagland's Express
W. H. CARKHUFF, Successor.
FURNITURE AND PIANO MOVING
OFFICE, 124 WEST SECOND ST
Telephone 8??.

AUTO BUSES
Dances, Parties, Lodges, etc.
Parties from 18 to 50 people transported any distance at reasonable prices.
SUBURBAN TRANSIT CO.,
R. W. Campbell, Mgr.
310 Park Avenue. 'Phone 130

WHY NOT HAVE YOUR BATHROOM TILED?
Bathroom, laundry and kitchen work a specialty.
Fireplaces, porches and vestibules tiled.
THOMAS H. ROSS
The Tiler
208 Watchung Avenue,
Plainfield, N. J.
Telephone Connection


## THOMAS TAGGART.

Will Be Appointed to Succeed Senator Shively in Indiana.

Photo by American Press Association.

Dispatches from Washington say that Thomas Taggart will be appointed by Governor Ralston of Indiana to succeed Senator Shively. This matter was settled some time ago, with the certain knowledge then that Senator Shively was hopelessly ill. Mr. Taggart will later be nominated by the Democratic state convention for the unexpired term, to make the race before the people in November next. Mr. Taggart will accept this as a vote of confidence from his party and will then decline, and the Democratic state committee will name Governor Ralston as the candidate for senator for the unexpired term. Taggart does not want continuous service in the senate. He simply seeks the compliment to round out his political career.

## SLIDES OF PANAMA CANAL DISAPPEAR

### Great Waterway Will Open In Month, Col. Harding Says.

Washington, March 16.—Official prediction was made that the Panama canal would probably be reopened for the passage of ships of thirty feet draft on April 15, one month hence. This prediction was in the form of a statement by the Washington office of the Panama canal that the following announcement was made by Colonel Chester Harding, acting governor of the canal:

Conditions in Gaillard cut justify the prediction that the Panama canal will be available for ships of thirty feet draft on April 15, subject to probable temporary delays thereafter, to meet the exigencies of the dredging fleet in completing the canal to its full width and depth and in removing shoals that may possibly develop.

The canal has been closed to navigation since last September on account of the slides at Gold Hill and in Gaillard cut. While several vessels of light draft have passed through during the last month, it was not until now that canal officials ventured any prediction as to when they thought the canal again would be ready for use by the world's merchant shipping. During January reports were spread that the canal would be ready for traffic by Feb. 15.

At that time an official announcement was made that these reports were unfounded and that conditions then were still too uncertain for the authorities to make any predictions as to the probable date when the canal would be opened.

The announcement now made is intended as an invitation to the shipping of the world to route its ships again via Panama. The closing of the canal on account of slides has been a source of considerable loss of revenue through inability to collect canal tolls while the waterway was blocked for shipping.

—An inefficient office helper may serve to turn the tide against you in many a possible business transaction. Do you read the classified ads?


All Seasonable
PLANTS AND CUT FLOWERS
Floral Design Work a Specialty.
Chas. L. Stanley
Store 159 E. Front St. Tel. 928.
Greenhouses and Nurseries, 1126 South Ave. Tel. 331.

L. L. MANNING & SON
STEAM GRANITE WORKS
Corner Central Ave. and West Front St. Opp. First Baptist Church. 'Phone 335-J.

CLASSIFIED RATES.

One cent a word for first insertion, one-half a cent a word for each subsequent insertion of the same advertisement for less than one month. Fifty cents a line for one month. Double Charge for Capitals. No advertisement received for less than 10 cents. No display or black face type used in this column.

The Plainfield Daily Press cannot give information regarding advertisements for which answers are to be sent care of the Press. Persons replying to office addresses must mail or leave written answers as stated in advertisement.

Estab. 1868 Tel. 2354
J. J. & C. A. HIGGINS
UNDERTAKERS.
Private Funeral Chapel
109-111 West Fourth Street
Auto Cortege for Long Distance.

A. M. RUNYON & SON,
UNDERTAKERS
402 Park Ave. Telephone No. 40
Office open day and night.
Office of Hillside Cemetery.
New York Office 14 East 39th Street
Telephone Call 8341 Murray Hill
New York Embalmers' License 4699
New York State Registered License Undertakers No. 315.

T. A. MOORE
UNDERTAKER
612 E Sixth St.
Tel. 741-R

Established 1872
P. CASEY & SON,
Undertakers and Embalmers.
Office 100 North Ave | Telephone 2331 | Residence 417 W. 3rd St
N Y Office, 10 E. 23rd St. Tel. 2094 Gramercy

HIGH CLASS MONUMENTAL WORK
Of Every Description
JOHN J. BROWN
Successor to
Brown and Gillespie
Fourth and Richmond Streets
Telephone 140.

HOTELS.

HOTEL WALDORF
HENRY WINDHAM, Prop.
144 EAST FRONT STREET.
Gottfried Kruger's Extra Beer on draught. Imported Wines, Liquors and Cigars. Hotel accommodations and private dining-room.

HOTEL SOMERSET
Newly Papered and Painted throughout. Table Board and Rooms by Day or Week.
Piel Bros. and Kruger's Beer on draught.
W. G. FEASTER, Proprietor.
97 Somerset St. Tel. 091.

WEINMAN'S CAFE
GENERAL NEWS TICKER.
Stock quotations.
Up to the Minute.
'PHONE 1527.


DIED.

THAMES—On Wednesday, March 15, 1916, Erastus Thames, in his 53d year.

Services at his late residence, 322 East Fourth street, Saturday afternoon, March 18, at 2 o'clock. Interment Hillside cemetery.

MONEY TO LOAN

MONEY TO LOAN on bond and mortgage. J. T. Vail. tf

MONEY TO LOAN—First mortgage security; property centrally located. L. A. Clement, attorney, Babcock building. 3 9 tf

MONEY TO LOAN on mortgage. H. R. Linbarger, 197 North avenue; phone 955 tf

MONEY TO LOAN on mortgage. Manning & Curtis, 106 Depot Park. tf

MONEY TO LOAN on bond and mortgage, Mulford, opposite depot. tf

# Classified Advertisements

## "WHERE THE PENNIES BRING BIG RESULTS"

HELP WANTED—MALE.

CANVASSER WANTED—Must be a hustler; good money for one who can produce results. Address Canvasser, care Plainfield Daily Press, giving experience and references. 1 25 tf

WOOD CHOPPERS; to clear out several acres of woodland; pay labor cash by cord measure; immediate. Groszmann, Johnston's Drive, North Plainfield, N. J. 3 16 3

BOY wanted to learn the plumbing and heating business; good pay to start. 157 East Fifth street.

OFFICE boy, over 16 years; must be intelligent and reliable; good opportunity to work himself up. Reply in own handwriting, stating age, education and wages wanted under, "Boy," P. O. Box V, Plainfield, N. J. 3 15 3

TIMEKEEPER wanted; must be capable, rapid, accurate and reliable. Walter Scott & Co., South avenue. 3 15 3

MACHINISTS wanted; lathe, floor, vise and scraper hands. Hall Printing Press Company, Dunellen, New Jersey 3 4 12

WANTED—Thoroughly experienced grocery clerk. Apply Neuman Bros. Co., Watchung avenue. 2 23 tf

FOR SALE OR TO LET.

FARM for sale or rent, 30 acres land, good house and outbuildings; located 1½ miles from Clinton Avenue station, Plainfield. Apply, J. T. Vail, Plainfield. 1 8 tf

ATTRACTIVE, modern, hollowtile residence, 915 West Sixth street, Plainfield; excellent locality, near station, schools and trolley; nine rooms, all improvements; sleeping porch; large lot. For sale on reasonable terms or rentable at $42.50 monthly. Edward G. Lunt, 92 Liberty street, New York, or your own broker. 3 9 1mo

ATTRACTIVE, modern house, Golf avenue, near corner Woodland avenue; pleasant outlook, near trolley; eight rooms and finished garret, city water and bathroom; cemented cellar; lot 50x200, for sale on reasonable terms or rentable at $20 monthly; will repaint for desirable tenant. Edward C. Lunt, owner, 92 Liberty street, New York, or your own broker. 3 6 1mo

REAL ESTATE FOR SALE.

OPERATORS AND BUILDERS OPPORTUNITY. FOR SALE—LARGE PLOT CORNER LIBERTY AND WEST FIFTH STREETS; EXCELLENT SITE FOR APARTMENT HOUSE, OR BUSINESS BUILDING; CONVENIENT TERMS ARRANGED. FOR PARTICULARS, ADDRESS, P. S. BROWNE, 153 SYCAMORE AVENUE. 3 14 tf

FOR SALE—The very desirable property of the late Thomas C. Aldrich, 69 Grove street, Plainfield, to close the estate; house built of brick, contains nine rooms, large attic, two baths, steam heat, water and gas; the lot is about 86 ft. front x 276 ft. deep, fine location, nice lawn, fruit, garden, etc.; terms made easy. Write or apply to Charles Place, 62 Grove street. 3 16 4

FOR SALE—Modern home in one of Plainfield's best residential sections; large lot, 53x340 ft.; fruit trees in bearing; house has 8 rooms and all modern improvements; just the place for the man who enjoys a garden. Apply, Frederick A. Martin, 171 North avenue; Tel. 2304. 3 9 9

INCOME property for sale; good paying investment. Address Investment, care of Press. 4 16 tf

LOST AND FOUND.

LOST—Somewhere between Randolph's drug store and 518 Park avenue, pair of tortoise shell rimmed glasses, with black leather case. Name Vanderdorg, Brooklyn, on case. Return to 518 Park avenue.

ROOMS AND BOARD.

APARTMENTS with private bath; also single room. 312 East Seventh street. 7 16 tf

THE WALDORF—134 Crescent avenue—Double and single rooms, with board. 3 16 1mo

WANTED TO BUY.

WANTED—Old geese feather beds, for cash. C. F. Dickinson, General Delivery, Plainfield. 3 14 3

HELP WANTED—FEMALE.

OPERATORS ON BOYS' KNEE PANTS; LEARNERS PAID WELL WHILE LEARNING; STEADY WORK AND GOOD PAY. HECHT & CO., 318 WEST FRONT STREET. 3 10 tf

WANTED—A competent skirt draper and errand girl. Apply 431 West Sixth street. 3 13 tf

WANTED—EXPERIENCED OPERATORS ON BUTTON AND BUTTONHOLE MACHINES; ALSO A FEW GIRLS ON ZIG-ZAG MACHINES. NAT LEVY & CO., 339 WATCHUNG AVENUE. 3 14 tf

OPERATORS; EXPERIENCED. NAT LEVY & CO., 339 WATCHUNG AVENUE. 1 3 tf

WANTED—Child's nurse, with references. Apply 621 Park avenue. 3 13 4

WANTED—Child's nurse (white), with good reference. Apply 434 West Seventh street. 3 14 3

CANVASSER WANTED—Must be a hustler; good money for one who can produce results. Address Canvasser, care Plainfield Daily Press, giving experience and references. 1 25 tf

MISCELLANEOUS.

ATTENTION is called to people suffering with sore throat. Nagle's specific for sore throat will relieve, 25 cents bottle. Cut rate drugs. Nagle's, Front and Grove streets. 1 20 tf

J. W. PITTS, florist, 51 Leland avenue; daffodils, spireer, potted hyacinths, cut flowers and funeral work. 'Phone 2689-J. 3 14 1mo

WHY NOT brighten up your home? We have a full line of gas and electric portables, showers, domes, semi-indirects, store fixtures and gas and electric supplies, at the lowest prices in the city. Naylor & Naylor, 128 North avenue. 12 13 tf

M. A. BROWN—218 West Second street—Velvet gowns treated and steamed; fancy evening dresses dyed, mourning goods dyed. All these done at short notice. 1 11 tf

INSURANCE—ALL BRANCHES. AGENT FOR NATIONAL SURETY CO. J. T. VAIL. tf

FOR SALE

FOR SALE—Weathered oak dining set, in excellent condition. Address, Reasonable, care Press. 3 16 3

PRIVATE sale of housefurnishings; no dealer. 35 Prospect place. 3 15 4

FOR SALE—First class soil, delivered; also manure. Telephone 191-W. 3 16 1mo

REGISTERED GUERNSEY bull for sale, three years old in May. Full pedigree furnished on application. Price reasonable. Woodbrook Farms, Plainfield, N. J. 3 15 3

FOR SALE—"Thatcher" combination coal and gas range; almost new; bargain. 765 Kensington avenue. 3 14 tf

REAL ESTATE.

U. B. CRANE, Real Estate, rental specialist, moved to Trolley Station, Watchung avenue and Fourth street. 3 16 1mo

HOUSES WANTED—We have applications for houses ranging in price from $25 to $50 per month. If you have anything to offer, advise us at once. The State Trust Company, Real Estate Department. 4 1 tf

SITUATION WANTED—FEMALE.

SITUATION wanted by young widow as working housekeeper in gentleman's home; excellent cook and manager; Plainfield reference. Apply, Mrs. Keller's Agency, 22 Somerset place; 'Phone 1724. 3 14 3

IF ANYONE wants a mother's helper by hour or day, telephone 1818-R. 3 16 3

EXPERT laundress would like work home or by the day. 625 West Third street. 3 16 4

ROOMS AND BOARD WANTED.

WANTED—Room and board by gentleman, within 15 minutes of Bosch Magneto Works. Address, P. H. B., care Press. 3 13 3

FOR RENT.

HOUSE to let, 738 West Fourth street; all improvements and barn. Inquire N. Meyers, 121 Watchung avenue. 1 13 tf

FOR RENT—Five rooms, $18; also office or meeting room. Bernstein, 204 West Front street. 2 11 1mo.

FOR RENT—Six room house with bath; all improvements. 311 Johnston avenue. 3 4 tf

FOR RENT—Apartment, 609 Watchung avenue, three rooms and bath; from April 1; suitable for light housekeeping or as an office for a professional man; rent reasonable; references required. Inquire, H. F. Johnson, 1220 Watchung avenue; 'Phone 926-J, evenings. 3 8 tf

FOR RENT—An apartment, seven rooms, with all improvements; desirable location, 439 East Seventh street. Inquire R. H. Keenan, 441 East Fifth street. 3 14 tf

TO LET—Five room apartment, all improvements; steam heat furnished. W. J. Firstbrook, 300 East Front street. 3 13 tf

FOR RENT—Five room flat, all improvements, at 306 Richmond street. Apply, George Staats, 112 Netherwood avenue. 3 14 6

FOUR rooms for rent; city water. Call 51 Leland avenue. 3 14 6

TO LET—Office and business to expressman. J. Manley, storage, 321 Park avenue. 3 16 tf

FOR RENT—May 1, house 715 East Sixth street; part improvements. Inquire P. C. Peterson, 1229 Cushing road, Netherwood. 3 16 3

DUNELLEN—For Rent—Very attractive seven room residence, choice location; Mountainview terrace; all improvements; rent $28. W. Hardingham, Truell Court, Plainfield. 3 16 tf

FOR RENT—439 West Sixth street, 10 rooms; all improvements; $35. Inquire F. J. Hubbard, 109 West Fifth street. 3 16 tf

TO LET—HOUSES.

49 CRAIG PLACE, eight rooms, all improvements; $37.50.

551 WOODLAND AVENUE, corner Park Lane, nine rooms, all improvements; $42.50.

Inquire, H. A. Bonn, 160 East Front street, or any agent. 3 3 tf

FOR RENT—Six room house with bath; all improvements. 311 Johnston avenue. 3 13 6

FURNISHED room for light housekeeping; also single room; steam heat. 308 East Front street. 3 13 3

FOUR rooms to let, with improvements. 1432 West Third street. 3 13 12

TO RENT—First floor, at 91 Westervelt avenue, April first. Inquire 43 Mountain avenue. 3 13 5

TO LET—Four room apartments, 1050-1357 South Second street, near Saurer motor plant. John Herrmann, 369 Somerset street; 'Phone 699-J. 3 7 tf

FOR RENT—215 Madison avenue, furnished or unfurnished; 12 rooms, 3 baths; ¾ of an acre of land; from May 1, 1916. Right price to right people. Apply by mail, Richard Boardman, 15 Exchange place, Jersey City, or to any Plainfield broker. 1 6 1mo

FOR RENT—May 1, house 102 West Eighth street, corner Madison avenue, all improvements; 3 bath rooms; hardwood floors; in A-1 condition; hot water heat. W. F. Arnold, City National Bank. 2 3 tf

MOVING PICTURE OR STEREOPTICON SHEET FOR RENT, big enough for the largest hall. Apply Daily Press office. tf

TO LET—House, 6 rooms; West End; $15 per month. J. T. Vail. 1 22 tf

STORE to rent, corner Watchung avenue and Fifth street. Apply, Neuman Brothers Co. 12 20 tf

EMPLOYMENT AGENCIES.

READ THIS—Murray's Employment Registry, 326 West Front street, near Grove, for reliable help; fees reduced, and very moderate. 'Phone 666. 2 13 tf

MRS. KELLER'S Employment Agency, 22 Somerset place, all nationalities. 'Phone 1724. tf

## DEPOSITS NOW OVER SIX MILLIONS OF DOLLARS

On March 7th, 1916, the date of the last "call for statements" from the New Jersey State Banking Department, The Plainfield Trust Company showed deposits of over $6,000,000.

This figure is evidence of the confidence in which the Company is held by the community, as well as of the efficient and courteous service which it is rendering.

CONDENSED REPORT OF CONDITION AS RENDERED TO THE STATE BANKING DEPARTMENT ON MARCH 7th, 1916

| ASSETS. | | LIABILITIES | |
|---|---|---|---|
| Railroad and other bonds | $1,117,041.30 | Capital stock | $ 100,000.00 |
| Bonds and mortgages | 1,131,131.98 | Surplus and undivided profits | 306,568.70 |
| Demand loans, time loans and bills purchased | 3,053,326.16 | Premium on bonds | 17,914.47 |
| Banking house | 85,000.00 | Accrued interest | 23,262.25 |
| Other real estate | 2,965.79 | DEPOSITS | 6,050,469.66 |
| Accrued interest | 27,722.11 | | |
| Cash and reserve | 1,081,027.74 | | |
| | $6,498,215.08 | | $6,498,215.08 |

OFFICERS

O. T. Waring, President
Augustus V. Heely, Vice-President
J. Herbert Case, Vice-President
DeWitt Hubbell, Secretary and Treasurer
F. Irving Walsh, Asst. Sec'y-Treas.
A. H. Kirby, Assistant Treasurer.

DIRECTORS

Ernest R. Ackerman
J. Herbert Case
Frederick Geller
Augustus V. Heely
James W. Jackson
Edward H. Ladd, Jr.
Charles W. McCutchen
Harry H. Pond
Charles A. Reed
Isaac W. Rushmore
Frank H. Smith
Samuel Townsend
Cornelius B. Tyler
Lewis E. Waring
Orville T. Waring

**The Plainfield Trust Company**

---

**Harvey R. Linbarger**
REAL ESTATE
INSURANCE
197 NORTH AVENUE.
Telephone 953.

---

## SPRING'S FOOTWEAR

**Is At Your Feet MADAM!**

With the last remnants of winter stocks cleared away, the "tables" are freshly laid today with all that is brilliant and new in **Spring Footery.**

We shall not at this time attempt details — but kindly accept this **as an** informal invitation to call and see the new styles.

We are ready!

**M. C. Van Arsdale**
127 E. FRONT STREET

---

SERVICE

## CHECKS COLLECTED FREE

Checks on points throughout the United States are collected by us free of charge.

Business men who are now paying exchange on such checks in New York, are invited to confer with us. If such items are deposited in any volume, we can save you a large amount of money annually.

Our representative will call upon you here or in New York ,if you request.

**THE STATE TRUST COMPANY**
CAPITAL $100,000.

---

## DOUGLAS SHOES

**For Everyday Wear And Sunday Too.**

*For All Purposes and All Occasions You will find them in this Store. We can fit you with*

**SHOES**

*that you will be proud to wear ANY DAY*

**$3.25 To $5.00**

**A. K. Willett**
107 Park Avenue

---

FREE DELIVERY

## ROTH&CO.

**Strictly Fresh Caught Fish**

| | |
|---|---|
| Fancy Whiting, lb cleaned, 7c lb; | 5c |
| Fresh Haddock, lb | 12c |
| Fresh Caught Large Flounders, lb | 14c |
| Small Flounders, lb | 10c |
| New Tile Fish, lb | boil, 18c; steak, 20c |
| Fancy Smelts, lb | 15c, 18c, 24c |

Special—Strictly Green Halibut and Cod.
Butter Fish Boston Mackerel Salmon
Weak Herring Finnan Haddie

| | |
|---|---|
| Direct From Brunswick, Ga., Fresh Scallops, lb | 32c |
| Fresh Boiled Shrimp for salad, lb | 25c |
| Strictly Fresh Eggs, special, lb | 27c |
| Fresh Fish Cakes, 3 for | 5c |

Smoked Salt and Pickeled Fish

---

## Every Woman Wants

her home tastefully arranged and comfortably furnished. Let us help you choose the kind of FURNITURE that will look well, wear well and fill the requirements of the most exacting customers. We are sure the modern patterns and period designs of practical home FURNITURE we are offering will interest you.

MAHOGANY DINING-ROOM SUIT—
BUFFET, CHINA CLOSET, EXTENSION TABLE. **$150**
FUMED OAK DINING SUIT—
BUFFET, CHINA CLOSET, EXTENSION TABLE **$79.50**
GOLDEN OAK BEDROOM SUIT—
DRESSER, CHIFFONIER, BED ..... **$49.50**

**PULLMAN SLEEPER BABY CARRIAGES**

In WHITE ENAMEL or NATURAL finish. The bodies can be reversed and hoods are lined in GREEN CORDUROY. All cushions can be removed. They are the most attractive and complete line we have ever shown.

Priced in White Enamel from

**$20.00 UP.**

## POWLISON & JONES

149-151 E. Front St. Plainfield, N. J.

---

Established 1868.

**CHOICE PICTURES, DAINTY MIRRORS AND UNIQUE PICTURE FRAMES.**

AT

**Swain's**
317 W. FRONT STREET,
Plainfield, N. J.

Assortment larger than ever and prices very reasonable.

Artists' materials, Regilding, etc.

---

**ARRIVAL AND DEPARTURE OF MAILS AT PLAINFIELD POSTOFFICE.**

NEW YORK MAILS. Arrive—5:30, 8:00, 8:40, 11:45 a. m., 1:30, 2:30, 5:00, 5:30, 8:30 p. m., 12 midnight. Close—6:30, 7:45, 10:00, 10:45 a. m., 12 noon, 2:00, 3:50, 5:45, 7:45, 9:00 p. m.
SOMERVILLE AND EASTON. Arrive—8:40, 10:45 a. m., 12:45 and 7:08 p. m. Close—6:30, 7:45 a. m., 1:30, 4:30 p. m.
PHILADELPHIA—Direct. Arrive—5:30, 8:00, 9:40, 11:45 a. m., 12:30, 2:30, 7:00 p. m. Close—6:30, 11:30 a. m., 1:30, 3:50 6:50, 9:00 p. m.
THROUGH FAST MAIL FOR EAST. Close—12 noon, 200, 3:50, 5:45 p. m.
DIRECT THROUGT FAST MAIL FOR WEST. Close—6:30, 11:30 a. m., 1:30, 5:00 and 9:00 p. m.
PENNSYLVANIA. West of Easton. Close—6:30 a. m., 1:30, 5:00, 7:00 p. m.
ELIZABETH—Direct. Arrive—5:30, 8:40 a. m., 1:30, 2:00, 5:30 p. m. Close—7:45, 10:0 a. m., 12 noon, 5:45, 9:00 p. m.
NEWARK—Direct. Arrive—5:30, 8:45 a. m., 1:30, 2:30, 5:30 p. m. Close—6:30, 7:45, 10:45 a. m., 12 noon, :00, 3:50 5:45, 9:00 p. m.
WATCHUNG. Arrive—1:00, 6:45 p. m. Close—9:00 a. m., 5:30 p. m.
WARRENVILLE. Arrive—1:00 p. m. Close—2:00 a. m.
SUNDAY MAILS. Office open from 9:30 to 10:30 a. m.

A. E. HOAGLAND, P. M.

---

## Batteries

They are fresh and full of vigor. Col. Batt.

**COLUMBIA BATTERIES**

The Ready, Steady Batteries that make things go. Packed to the binding posts with energy.

We also sell Red Seal Batteries and Hi-up Batteries.

Columbia and Red Seal, each ..... 30c
Hi-up, each ..... 35c

**See Window Display**

Ask for Literature.

**H.E. Gayle Hardware Co.**
General Hardware and House Furnishings.
Tel, No. 398. Front St. and Park Ave.

---

**THE NEW STATEN ISLAND DRY CLEANING and DYING COMPANY**
Will Remove March Fifteenth From
176 EAST FRONT STREET
TO 110 WATCHUNG AVENUE,
Next to Marchant's Creamery
Fancy Dying a Specialty
Telephone 1913.

---

**WE ARE PREPARED**
to defend you against the enemy
FIRE.
Auto fire as low as 75 cents per hundred. Liability and Property damame at greatly reduced rates.

REAL ESTATE LOANS RENTS **GEO. M. CLARKE CO.** Babcock Bldg. Telephone 208 Plainfield.
INSURANCE OF ALL KINDS.

---

PAINTERS AND DECORATORS.

**James C. Hansen**
DECORATOR
Dealer in
PAINTS, OIL, GLASS,
VARNISHES, ETC.
141 East Front St., Plainfield, N. J.
Distrubtor of John W. Masury & Son's Pure Colors, Ready Mixed Paints, Etc.

**1916 WALL PAPERS**
IMPORTED and AMERICAN GOODS
**C. CONOVER & CO**
Decorators, Painters and Paper-Hangers, Window and Plate Glass.
115 Elmwood Place. Tel. 1145.

**PLAINFIELD WINDOW CLEANING COMPANY**
H. MERSTRICH. Prop.
Stores, Offices, Private Residences, New Buildings Cleaned, Scrubbed and Oiled. Office, 121 Liberty St.; Tel. 1945.

---

**L. MORALLER & SON**
WATCHMAKERS AND JEWELERS

**WATCHES CLOCKS and JEWELRY**
Fine Watch and Clock Repairing a Specialty.
219 Park Ave. Phone 1967-J.

---

COAL AND WOOD DEALERS.

**Kindling and Grate Wood.**
Prompt Deliveries. Orders received at
89 SOMERSET STREET
JOHN MOBUS
P. O. Box 320. Telephone 2538-J.

**N. Meyers & Sons**
**COAL**
COKE AND WOOD
Office tel. 1152-W. 121 Watchung Av.
Yard Tel. 1911.

---

Tel. 2206-W.
**SARA BLOCK**
LADIES' HAIR DRESSING and HAIR GOODS SHOP
Combings Made up Any Style
Manicuring, Shampooing, Scalp Treatments and Face Massaging.
209 NORTH AVENUE,
Plainfield, N. J.

---

**HODGE'S PHARMACY**
Y. M. C. A. BUILDING
BELLE MEAD SWEETS
Telephone 62.

---

**REAL ESTATE INSURANCE**
**MANNING & CURTIS**
106 DEPOT PARK

---

*New Things* AT

## ABRAMS

**WOMEN'S**
Grey, Ivory, Champagne and White Kid
**BOOTS**
With Covered Heels
Season's
Latest Productions
Prices $6.00.

**M. ABRAMS**
229-233 W. Front Street.

---

Look For Green Taxis
PHONE 2418.
For Prompt Service
Careful Drivers—Good Cars.
FORD TAXI COMPANY
159 North Avenue.

---

**A. H. ENANDER**
SANITARY PLUMBING, GAS FITTING, STEAM AND HOT WATER HEATING.
Contractor for Sewer Connections
125 WATCHUNG AVENUE.

---

## For The Land's Sake

All authorities agree that HYDRATED LIME is the best, quickest and most economical agent for sweetening acid soils. It is twice as effective as ground limestone.

We have it ready for use, put up in bags for easy handling. Use about 100 lbs to 1,000 square feet.

Come to us for your Sprayers and spraying materials. Lime and Sulphur, Scalecide, Pyrox.

LAWN ROLLERS, LAWN SEED, FERTILIZERS.

**A. M. GRIFFEN CO.**
THE BEST OF EVERYTHING IN HARDWARE.
119-121-123 E. Front St., Plainfield.
Two Phones, 5—6.

---

ORGANIZED 1875

## LEAVE A MARGIN FOR CONTINGENCIES

It is wise not to acquire wasteful or extravagant habits.

Always leave enough for contingencies—always save something from what you earn.

Your account is invited.

4% Interest Paid on Savings Accounts.

**CITY NATIONAL BANK**
PLAINFIELD, N. J.

No exchange on out-of-town checks. Our checks collectible at par through the Federal Reserve Bank of New York and New York Clearing House.

---

Are you thinking about a new hat? Why not look up your old one and bring it to us for our estimate and advice? We'll tell you whether it will pay you to have it renovated or not. Ten to one our work in cleaning and blocking will make it look as fresh as when new and will double the length of service; saving you the price of a new hat.

**HERSEY HAT M'F'G AND RENOVATING COMPANY**
130 Park Ave.

tu th

---

**Why Experiment?**

with an untried insurance company or agent, when for years this office has been noted for its reliability and fair dealings.

**FREDERICK A. MARTIN CO**
(Successor to Elston M. French and J. C. Pope & Co. Insurance Agency)
171 NORTH AVENUE Telephone 2304
Insurance Mortgages Real Estate
The Oldest Insurance Agency in This City.

Office Now at
193 NORTH AVENUE.
Our New Telephone Number is
PLAINFIELD 3000.

# PLAINFIELD DAILY PRESS

THE WEATHER.
Fair tonight and colder; Saturday fair, slightly warmer; northwest to north winds.
Highest yesterday, 28; lowest this morning, 17.

Established May 10, 1887. SIXTEEN PAGES PLAINFIELD, NEW JERSEY, FRIDAY, MARCH 17, 1916. SIXTEEN PAGES Two Cents a Copy, $5 a Year.

## FRENCH HOLDING DEAD MAN'S HILL

### German Assaults Receive Bloody Check and Are Abandoned.

## ACTIVITY IN BELGIUM

**Officers of Dutch Liner Tubantia Say Ship Was Torpedoed Without Warning—Economy is Urged for German Nation.**

Paris, March 17.—French war statement:

"West of the Meuse the bombardment slackened during the night in the region of Bethincourt and Cumieres. After the bloody check which his attack received yesterday, the enemy did not renew his assaults on the height of Dead Man's Hill. East of the Meuse an increase in the bombardment was followed, beginning by a series of offensive actions of a very violent character against our positions in the village and fort of Vaux. Five successive attacks with large forces were launched by the Germans in this region without a single success—two on the village, two others on the slopes of the ridge on which the fort is located, and finally a last one by which the enemy attempted to debouch a cross road to the southeast of the village of Vaux. All these attacks were broken by our curtains of fire and our machine guns cost the enemy severe losses. In the Woevre region, no development is reported, with the exception of a reciprocal cannonade in the entire sector. West of Pont-a-Mousson a surprise attack against a salient of the enemy's lines at the forest of Mort Mare enabled us to bring back some prisoners and to inflict some losses on the enemy."

**Say Liner was Torpedoed.**

The Hague, March 17.—Evidence given by officers of the Dutch liner Tubantia to representatives of the Dutch Ministry of Marine, is to the effect that the ship was attacked by a submarine and torpedoed without warning. It was announced today that 377 survivors from the Tubantia had been landed at various Dutch ports. This would indicate that at least ten are still missing, as it was stated yesterday that the Tubantia carried 87 passengers and a crew of 300 or more.

**Urges German Economy.**

Berlin, March 17 (Wireless).—National economy of the strictest kind was demanded by Dr. Helfferich, Secretary of Finance, when he introduced in the Reichstag the new budget and bills for providing for increased war taxes.

"We shall put the brakes on whatever we can," said Dr. Helfferich. "This is not red tape, but a national duty; it is foresight against the needs of the coming day."

**Austrian Artillery Busy.**

Vienna, March 17 (via Berlin, Wireless).—Violent artillery duels are in progress in both the Russian and Italian theatres of war, it was announced today by the Austrian War Office.

**Germans Attack Russians.**

Petrograd, March 17.—German troops are again attacking the Russian positions northwest of Dvinsk, it was officially announced today by the Russian War Office.

**Five New Cunarders Added.**

New York, March 17.—Announcement is made by the Cunard Line that it has added five steamers with a total tonnage of 31,087 to its fleet, which will be known as the "V" fleet. Half of their outward cargoes will be foodstuffs, and most of the remainder will be munitions. According to an understanding between the line and the British government. The fleet will be in service between New York and English ports.

**Turks Seek Separate Peace.**

London, March 17.—A despatch to a news agency from Berne says that Naby Bey, Turkish Ambassador to Italy, who negotiated the Turko-Italian peace, has been appointed to arrange a separate peace between Turkey and the Allies.

**American Aids Great Britain.**

London, March 17.—Adolph Lewisohn, of New York, has organized and is the head of an American syndicate which is to assist in the financing of developments in the Eastern Rand district, according to an announcement made here today.

**Asquith Still Improving.**

London, March 17.—Still further improvement was shown today by Premier Asquith, who is suffering from bronchial cattarrh.

**Germans Swarm in Belgium.**

Amsterdam, March 17.—There is a renewal of formidable German activity in Belgium. Endless trains of artillery and numerous cavalry divisions are proceeding to the front.

**Bulgars are in Revolt.**

Rome, March 17.—The internal situation in Bulgaria is said to be getting critical. A military revolt, supported by the civil population, is feared in some quarters. Despatches from Athens say that Czar Ferdinand lives in daily fear of assassination.

## METHODIST MEN ENJOY A BANQUET

### Frank Horne and Rev. Dr. Chenoweth Deliver Interesting Addresses.

For the purpose of promoting fellowship and getting better acquainted, the men of the First M. E. church gave a dinner in the basement of the church last night, the affair being largely attended. The fine menu was prepared and served by the members of the Ladies' Aid Society and was greatly enjoyed.

Following the dinner the men adjourned to Vincent chapel, where they first listened to an able and interesting talk by Frank Horne, president of the Merchants' Refrigerating Company, of New York, who spoke on the subject of "The Relation of Men to the Church." Mr. Horne is very active in church work in Brooklyn, where he resides, and he spoke from a wide experience.

Following the talk by Mr. Horne, Rev. Dr. Chenoweth, a Methodist missionary in Manila, gaxe a most interesting illustrated lecture on Manila, in which he exhibited a large number of views of the island which he explained in detail. He told of the marked progress being made by the missionaries in carrying the gospel to the natives. His talk was most instructive. L. D. Albin was the toastmaster for the evening, introducing the two speakers.

## WARREN CHAPEL NOW INDEPENDENT BODY

### Formal Action Taken by Crescent Avenue Church Approving Separation.

Members of the congregation of Crescent Avenue Presbyterian church last night unanimously accepted the proposition to make Warren chapel an independent church. A business session of the congregation of the parent church, with W. A. Garrigues, chairman of the board of trustees, presiding, received the proposal from the chapel and without discussion voted that it be accepted. This proposition was that the Crescent Avenue church should contribute stated amounts for thirteen years, as was told exclusively in the Daily Press some time ago, after which all property should be turned over to Warren chapel, and it should be operated as an independent body.

Since Warren chapel was established many years ago it has had a continued growth and today it has a substantial membership of earnest workers. Rev. J. O. McKelvey, who has been the only pastor of the congregation, has been an indefatigable worker and both he and his people now feel as though they are able to carry on the work as an independent church body. According to the agreement of the separation the chapel property will eventually be turned over to the members and Crescent Avenue church will relinquish all supervision over that body of worshippers.

## LORD HEIRS HELPED BY LOCAL WOMAN

### Mrs. McNeal Hopcroft Testifies Against Claims of Mrs. Ferrar.

Claims of Eugenie Ferrar that she is the widow of Theodore A. Lord, a lawyer of Yonkers, who left a $500,000 estate, were not strengthened by the testimony of Mrs. Mary McNeil Hopcroft, of Plainfield, taken by M. B. Stusman, of this city this week. Mr. Stutsman was appointed Commissioner to take this evidence by Surrogate Sawyer, of Westchester county.

Eugenie Ferrar asserts that she was married to Lord in the San Francisco city hall in 1888. The marriage certificate is missing and the marriage records were burned in the fire which followed the earthquake. In the testimony given to Special Commissioner Stutsman, Mrs. Hopcroft denies that she ever heard Lord say he was married to Mrs. Ferrar. She asserts that she heard Lord say to Mrs. Ferrar, who boarded at the Hopcroft house in Manhattan:

"Why have you followed me down here? I will never marry you, and you are very ungrateful to me for favors you received in California."

Mrs. Hopcroft testified that Mrs. Ferrar replied, "You shall marry me!" She said she would not leave New York until Lord married her, according to the testimony of the witness.

Mrs. Hopcroft is a resident of Plainfield, having a musical studio in the Babcock building.

**Automobiling Repairing**
Our customers stay satisfied because our work pleases. Martin Automobile Co.—Adv. ***

—See J. A. Fass' ad. on page 3.—Adv. ***

ST. PATRICK'S MODERN OPPORTUNITY.

## FINE ADDRESSES FEATURE BANQUET

### Rev. Dr. Reisner, Judge Carey and Livingston Barbour Address Dutch Arms.

## LAVISH DECORATIONS

**Miss S. Etta Raybert and Dutch Arms Orchestra Give Pleasing Musical Program—Fred E. Smith is Toastmaster.**

"Church Efficiency" was the keynote of the excellent speeches at the seventh annual dinner of the Dutch Arms Men's Association, of Trinity Reformed church, last night. This was the subject of Rev. Dr. Christian F. Reisner, pastor of Grace M. E. church, New York, who was the principal speaker of the evening, and those who followed him caught the inspiration and developed it in a way that proved profitable and interesting to the 250 guests present.

Arthur B. Cole, president of the Dutch Arms, introduced F. E. Smith as the toastmaster, following the excellent dinner prepared and served by the Loyal Band Class of the Bible School. During his introductory remarks Mr. Smith took occasion to comment on the steadfastness of the Dutch, adding that this trait was written deep in history. He referred to the great part they have played in the advancement of religion and education and of their present-day attitude of neutrality, their country being a place of refuge for the oppressed.

Mr. Smith also complimented the Dutch Arms Band and orchestra for its steadfastness, efficiency and loyalty to the church, adding that during the year it had filled more than thirty engagements. He expressed the appreciation of all for the work of the Loyal Band, as well as all of the women of the church, who have given steadfast support, and in conclusion referred to the approaching Biederwolf revival, which he hoped all would support. He then introduced Dr. Reisner, who said, in part:

"Active must be the adjective which can always be applied to us. If we were in a grocery store and had goods on the shelves, with customers in the neighborhood, and could not sell them, we would go bankrupt. When a church has people in a community and cannot draw them in, something is wrong. Of course, we will have criticism. The man who is afraid of criticism is like one who will not travel in summer because the flies bother him. Elbert Hubbard gave a good motto when he said 'to avoid criticism do nothing, be nothing, say nothing.'

"Preach is a vital word in a church that carries the gospel. The minister must preach the simplest language to the people. No better training can come to a preacher than to work on a daily newspaper, where he can get plenty of experience of meeting people of all classes.

"The church must employ sociality or it is not a church. Spirituality and sociality are Siamese twins. Love must be incarnated. Efficiency is to make converts. We are not working for degrees, which is illustrated by the story of the three little girls. One said that her father had an M. D. after his name, another that her father had a D. D., while the third said that all packages came to her house C. O. D.

"The church lines of work do not count. The institutional church is a failure unless its institutions contribute to the goal of bringing people into the Kingdom. It is better to have people feel the need of taking care of their own home folk and of taking children to raise them to send

(Continued on page 4.)

## WM. P. SMITH QUIETLY WEDS

### Takes Miss Mary J. Ingham, of South Norwalk, Conn., For His Bride.

## SEQUEL OF A ROMANCE

**Ceremony is Performed in Chapel of St. Barthlomew's Church, New York, by Rev. Dr. J. K. Atkinson—Couple to Live in New York.**

Announcement was made today of the marriage of William Palmer Smith, of Belvidere avenue, this city, and Miss Mary Jane Ingham, daughter of Mr. and Mrs. George W. Ingham, of South Norwalk, Conn. The ceremony was performed last night in the chapel of St. Bartholomew's Episcopal church, New York city, Rev. Dr. J. R. Atkinson, assistant rector, performing the ceremony. The wedding was attended by only a few guests. The couple left today on an extended tour, and upon their return will make their home at the Biltmore Hotel, New York.

It was on January 27 last that Mr. and Mrs. Ingham announced the engagement of their daughter to Mr. Smith, much to the surprise of Mr. Smith's many friends both here and in New York. It came as the sequel of a romance of a pretty nurse and wealthy patient. Several months ago when Mr. Smith was seriously ill in Muhlenberg Hospital the woman who is now his wife nursed him back to health and strength.

Mr. Smith has resided in Plainfield for many years. He is a member of the New Yorn Stock Exchange, being of the firm of Breese & Smith, 96 Broadway, New York. He is a member of the Union, Players and St. Nicholas Clubs, of New York; Baltusrol Golf Club and the Plainfield Country Club. He is also a director in the City National Bank, this city. His residence on Belvidere avenue is one of the show places of the city.

Mr. Smith was a widower for several years. He has two sons, W. P. Smith, Jr., and Lawrence Smith; two daughters, Mrs. E. Yarde Breese, of Trenton, and Miss Alice Smith, of this city; also two step-children, Miss Edith Smalley, of this city, and Bradford Smalley, of Tarrytown, N. Y.

## UNION BARBERS FAVOR EARLY CLOSING DAY OF BIG PARADE

At the monthly meeting of local union, No. 315, Union Barbers, last night, it was decided to make an effort to have all shops close at 10 a. m. Labor Day, so the members can take part in the big Labor Day parade to be held here.

After last night's meeting, thirty members sat down to a turkey supper, served in the Moose Hall by Chef Egel. Piano music by "Ed" Watson, and singing by Joe Vitto constituted the evening's entertainment.

**CLASS GIVES A SOCIAL.**

The members of Sunday-school class No. 2, of Trinity Reformed church, of which P. A. Vroom is the teacher, held a St. Patrick's Day social last night at the home of Mr. and Mrs. E. S. Weaver, 39 Lincoln place, the borough. The evening was spent playing games and enjoying vocal and instrumental music, after which refreshments were served. Mrs. Charles Mehlenbeck was chairman of the social committee.

**MARCH A COLD MONTH.**

The average temperature for the first sixteen days of March for the past thirty years was 36.5, while for the first sixteen days of this month it was 27.7, leaving a deficiency of 8.8.

## WATCHUNG TROOP AWARDED MEDALS

### Seventeen Men Receive Honors at Annual Inspection for Range Work.

## CAVALRYMEN PRAISED

**Major Bryant Tells Troop that He is Proud of Organization and Record Made during its Short Existence—Short Drill Held.**

Medals for high rank in range shooting were awarded to seventeen men in the Watchung Troop last night at the annual inspection by Major Bryant, of the First Squadron Cavalry. The Major also took occasion to say that he was proud of the troop and considered its future as assured.

The inspecting officers were Major Garvin, Inspecting General of Cavalry for New Jersey, and Captain Rockwell, of the regular army, inspecting instructor. Under the guidance of Quartermaster-Sergeant Charles, the lockers and equipment of the troop were inspected at the troop headquarters, Putnam and Kensington avenues, in the afternoon. The troopers fell in at 7:15 in the evening in the snow of Joseph Grandt's riding ring. The officers first passed down the long line, which the roll call had shown to be complete but for one man, inspecting the rifles, and then again to inspect the revolvers. The winners of medals were then called to the front and centre and awarded their medals by Major Bryant.

The highest possible rank—that of expert—was attained by First Sergeant Brown Rolston; the next, that of sharpshooter, by Captain Borden, Sergeants Arthur W. Ransome and Sherman B. Joost, Troopers Clinton Ivins and Corporal Walter L. Righter. Those to win medals as marksmen were Second Lieutenant Daniel Runkle, Sergeants Donald A. McGee and James M. Charles, and Troopers Douglas C. Anderson, Seymour Perkins, Mellick Tweedy and Joseph Vanderventer, and Corporals Jacob Vanderventer, Marsom I. Buttfield and James H. Brewster.

Major Bryant then addressed the troop as it stood at attention.

"A year ago," he said, "Troop D was a question. But it is a question no longer; and I want to say the squadron is proud of it, and proud of its record. The inspecting officers have found it especially excellent in the case of lockers and equipment. I want to see this record kept up, and I hope that by next inspection it will be larger by a third. It deserves to be, and I am proud of it."

A short drill followed. The troop ran through various evolutions in excellent form, by platoons. The next drill will take place a week from Saturday night at the Rosevilie armory in Newark. It will be mounted and the troopers will have their first chance at jumping.

**TO CELEBRATE PURIM FEAST.**

Under the direction of H. Walder, the superintendent of the Plainfield Hebrew school, which is being conducted under the auspices of the local Zionist organization, an interesting program has been arranged for next Sunday at 10 a. m., in the synagogue on New street. Teh pupils will give recitations and essays on the significance of the day. This being an exceptional day for the Jews to be merry, it will be interesting to all who attend.

**TEMPERATURE REPORT.**

The temperature report at The State Trust company today is as follows: 9 a. m., 24 degrees; 11 a. m., 26 degrees; 1 p. m., 30 degrees.

## ELECT DELEGATE TO JEWISH CONGRESS

### Committee Called for Monday Night to Select Local Representative.

The local Jewish Congress Committee which is made up of delegates of all Jewish local organizations will hold an important meeting Monday evening in the Y. M. H. A. rooms, where a delegate at large will be elected to represent Plainfield at the congress which will convene in Philadelphia on March 26.

The conference in Philadelphia will make final arrangements as to where and when the proposed congress shall convene and also elect a permanent executive committee. While this congress movement has been started and assisted by the Zionists it has received the sympathy and whole hearted support of all elements in American Jewery.

The following organizations in this city have elected delegates at their regular meeting to vote for a delegate at large.

Congregation Children of Israel, S. Rosenbaum and K. Rothberg.

I. O. B. A. Lodge, No. 627, J. Sklarew and A. Rothstein.

Jehuda-Halevi Camp, No. 57, B. M. Bernstein and S. Saidel.

Young Men's Hebrew Association, Morris Block and Gus Lang.

Work Men's Circle will elect at their meeting on Sunday next.

## HIBERNIANS HONOR THE PATRON SAINT

### Division No. 4 Gives Its Annual St. Patrick's Day Dance and Reception.

More than five hundred persons were assembled in Saengerbund Hall last night, on the occasion of the forty-first annual St. Patrick's Eve ball, of local Division No. 4, Ancient Order of Hibernians. The affair in every way was the most successful the division has ever conducted. Much credit has been given the committee responsible.

Decorations in the big auditorium allowed no one to forget that St. Patrick's Day was here. Irish flags and shamrock effects were intertwined with American flags and bunting, and green flowers were banked on the stage. Halbfoerster's orchestra furnished music on the main floor for the attendants who preferred modern dancing, and the card of twenty numbers was an excellent one. A prize waltz was one of the big features of the evening, the judges deciding in favor of James Kiely and Miss Mabel Deady, who are experts in both the old-fashioned and up-to-date steps. Below stairs Messrs. McDonough and Hennessy, the famous pipers from Celtic Park, played Irish jigs and reels. The lively steps, such as only sons and daughters of the "Ould Sod" know how to execute, were given as never before, and the exhibitions furnished entertainment for a big crowd. Ten contestants competed for a prize of five dollars to be given the person showing the greatest skill in a County Down jig. Miss Catherine McNulty was declared the winner. Refreshments were served during the evening, and practically everybody present wore a green carnation as a symbol.

The committee which arranged and conducted the dance was composed of J. J. Hurley, chairman; James P. Casey, secretary; J. J. Galagher, treasurer; Daniel Nugent, James Kyle, John Geraghty, James Golden, William Lafferty, Michael Regan, James Caserly and Henry Roche. The officers of Division No. 4 are as follows: President, John F. Casey; vice-president, P. S. Flatley; financial secretary, John Driscoll; recording secretary, Timothy Cullinan; treasurer, John J. Gallagher; chairman, standing committee, J. J. Hurley; sentinel, Patrick Diskin; sergeant-at-arms, James Golden.

## OSBORNE TRIAL MUST BE STARTED MARCH 30

White Plains, N. Y., March 17.—Despite the protests of District Attorney Frederick E. Weeks that he was not ready to go to trial now, Justice Martin J. Keogh in the Supreme Court here today fixed March 30 as the date of the trial of former Warden Thomas Mott Osborne on an indictment charging him with mismanagement and immorality.

**STEEL CASE GOES OVER.**

Washington, March 17.—An order has been handed down by the Supreme Court extending until July 15 the time in which the Government may digest and bring up the record of the case against the United States Steel Corporation, which has been appealed by the Government from the decree of the Federal Court in New Jersey.

**SCHOONER IS IN TOW.**

Chatham, Mass., March 17.—The coal laden schooner William Bisbee, which was reported in distress off Cape Cod yesterday, has been taken in tow by the coast guard cutter Acoushnet.

## TROOPS REPORT VILLA LOCATED

### Bandit Chief is at Casas Grandes, Say Carranza Soldiers.

## COL. DODD NEAR THERE

**American Invaders May be Giving Battle to Bandit Before Night—"Snipers" Shoot at Invading Forces, Say Despatches.**

Quertearo, Mex., via Laredo, Tex., March 17.—Official announcement was made here today that the Carranza troops seeking Francisco Villa had located the rebel leader near Casas Grandes, and that the Constitutionalist troops had been ordered to cooperate with the American forces in effecting Villa's capture.

Colonel George A. Dodd, in command of the Seventh and Tenth Cavalry and one battery of field artillery, is in the Casas Grandes section, after forced marches. This is the picked band of American soldiers that was detailed to go into Villa territory and get the bandit, and from reports received this morning, Colonel Dodd will be exchanging bullets with the Mexican outlaws before another day has passed.

The Mormon colonies are located between Hachita, New Mexico, and Casas Grandes, which are about eightyfive miles apart, and it was for the purpose of protecting the 500 or more American citizens there that Colonel Dodd was ordered to proceed toward Casas Grandes. Villa had been reported moving in that direction,, and it was believed that he would attack the Mormon colony before retreating to his accustomed hiding places in the mountains of Southern Chihuahua county.

El Paso, March 17.—Reports that six American troopers in the Dodd command were wounded on the first day's march into Mexico by "snipers" have not been confirmed here, but are believed, as this is the kind of fightign in which Mexicans are trained. If these reports are proven true, it is believed that the "snipers" will be shown to be Mexican peons, fighting independently, and not members of Villa's band or Carranza's army.

**Marines Held in Readiness.**

Washington, March 17.—The Navy Department announced that the transport Hancock, which will sail from Philadelphia tomorrow for Pensacola, Fla., would carry 500 marines. The marines will be held at Pensacola, it was stated, for further orders. It was admitted that the government desires to have them in Southern waters, where they can be rushed to any Mexican port where they might be needed.

**Senate Assures Mexico.**

Washington, March 17.—Official assurance was given the people of Mexico by the Senate today that the invasion of Mexican soil by American troops will not encroach upon the sovereignty of Mexico. By unanimous vote the Senate adopted a resolution introduced by Senator La Follette. It authorizes the President to use armed troops in making a punitive expedition into Mexico to capture Villa and his followers, and gives assurances to the people of Mexico that the expedition is not for purpose

**War Bill in Senate.**

The army reorganization bill was started on its course in the Senate today, when Senator Chamberlair, chairman of the Military Affairs Committee, reported the measure to the Senate. It was placed immediately on the calendar. Senator Chamberlain's bill provides for a war strength of the regular army of 250,000 men and a peace strength of 178,000.

## COUSINS CONTEST THE BENNET WILL

### Bound Brook Woman Left Her Money to Institution.

Somerville, March 17.—Hearing on the contest of the will if Miss Dina Bennett, of South Bound Brook, who left an estate of $15,000 to the Middlesex Reformed church and other institutions of Bound Brook, was begun in court here today. Caviats to the will of Miss Bennett were filed by LeNewton Bennett, a first cousin, and Mrs. Amelia Matthews and Maggie V. Conner, second cousins. They charge that the will was improperly drawn, that Miss Bennett was mentally incompetent at the time it was made and that undue influence was exercised. The will was drawn by Gavetson Haegerman, who is now dead, and was witnessed by George H. Fisher and C. Nelson Staats, of Bound Brook. H. G. Herbert, cashier of the First National Bank of Bound Brook, appeared in court today to testify that the signature on the will was that of Miss Bennett. The case was continued until March 27.

—That funny fellow Scoop is on the classified page.

We Give S. & H. Green Trading Stamps With All Purchases.

# A. E. FORCE & Co.

"THE WHITE STORE"

Store Opens at 8:30 the Year Around.

## SATURDAY

*a day of Great Opportunities in our*

**Ready-to-Wear**

*Department. New Spring Suits, Coats, Dresses and Skirts Women's New-Model Blouses and Middies.*

*New Models for Girls Coats and Dresses*

## Women and Misses' Tailored Suits

Smart and attractive, featuring belted, plaited and flare effects of men's wear serge, gabardine, poplins, sport checks, silk taffetas, in black, navy, Copenhagen, green, brown and tan; sizes 14 to 46..... **$14.50 TO $35**

## Women and Misses' Sport Coats

Chinchilla, black and white checks, mixtures, corduroys, coverts, poplins, gabardines, whipcord; full lined and half lined; ssizes 14 to 46; all shades ..... **$3.98 TO $25**

## Special for Saturday Only

Women's and Misses' Dresses, silk poplins, French serges, nets, silk and serge combined in black, navy, brown, Copenhagen, rose, grey; sizes 14 to 44, at ..... **$5.00**

**Visit our Shoe Department Now Located in the Main Store.**

**Our Millinery Department on second floor was never more attractive than now with all the newest Spring Styles.**

# PUZZLED THE POET

### The Societies Formed to Study Browning's Works.

### HE DIDN'T FEEL FLATTERED.

**Thought It Peculiar That It Required Organized Effort to Understand His Genius—An Afternoon Tea and a Story About Tennyson.**

In her book "Pleasures and Palaces" Princess Lazarovich-Hrebelianovich, formerly Eleanor Calhoun of California, who as a young woman won fame as an actress abroad, gives this story of her meeting with the poet Browning:

The revealing charm of London lay not alone in making acquaintance with those who "dwell in marble halls" (in England, be it said, they are not marble, but sculptured wood or sculptured stone and ancient tapestry), but in that vast universe of houses, big and small, whose lights glimmer softly through hazy atmosphere or blink morosely in the fog, where the aristocrats of genius also rove. On certain days, from gray and dull, the place suddenly brightened into a new enchantment, as into my picture there came along some poet or painter, some writer of novels or other great one whose name since childhood had made my heart flutter like the yellow poppies on the California hills.

In response to the invitation, "Won't you come in for a cup of tea with us on Wednesday afternoon?" I had gone to the house of a new acquaintance, finding in reality a crush of fashionables in her drawing room. She put me into a seat and introduced me to an old lady on my right and an old gentleman on my left, both of whom looked very bright and alive.

"Mrs. Bryan Waller Procter (Barry Cornwall), mother of Adelaide Procter; Mr. Browning—the poet, you know."

At the names my heart thumped. I was wedged in between them.

"I surely have a lucky star," I said, "to think of my good fortune in being placed just here!"

"Yes," piped the old lady merrily; "it's nice to like one's fellow sardines."

Browning said:

"I am always glad to meet Americans; they are so appreciative, only in one way they're worse even than our people here. I think I may say that the thing that puzzles me most in the world is the Browning society, and America seems full of Browning societies."

"That shows how much you mean to America," I ventured.

"H-m, yes," he answered dryly, "it isn't very flattering to think you can't be understood without the aid of organized effort." He was very sweet and laughed at himself.

I mentioned Tennyson. Old Mrs. Procter said: "Look sharp. He does not love Americans. I simply adore Lowell, and Tennyson is one of my dearest. I've tried in a hundred ways to have him meet Lowell, but he answers like a brute. I'll not give up, though. Lowell wrote me a poem on my birthday. I thought that would fetch Alfred, so I took it down to Haslemere, flirted it before his face.

"'You shan't read it,' I said. He grunted. I folded it up and stuffed it into my pocket and said, 'I'm back to town.' He pouted like a naughty child, seized my hand and growled:

"'You may read it.'

"'Oh, no, never,' I said. He finally insisted. 'Well, since you beg me to, it begins like this: "I know a girl, they say she is eighty"'— I paused. '—— familiar!' snorted Alfred, never cracking a smile." The old lady chuckled. "But he's an angel all the same, they're both angels."

In the midst of our talk somebody began to play a long classical piece on the piano. Everybody said, "'Sh!" Browning, who was in great vein, whispered, "I abominate piano players—murderers of conversation." It was cruel; the piano ran the whole gamut of its possibilities for half an hour. Mrs. Procter and Browning rolled their eyes at each other and at me as if in agony. At last it stopped. Browning applauded frantically, holding out his hands and looking back over his shoulder at us, while he began to say, "Thank God, it's over! I must tell you about the strangest experience I ever had. It was in France"— Just then the pianist began an encore. Browning almost groaned: "What's she doing? You don't think she is going to"—

"Yes," I said, "you applauded so hard she had to begin again."

"God forgive me!" he wailed. "Never again will I commit that error."

The old lady choked with laughter, and Browning bolted for the door.

# MUSIC LOVING BURGLAR CARRIES OFF RECORDS

A burglar with a taste for music operated in Plainfield last night. He entered the Ideal Music Company store on West Front street and went through the place. All that was found to be missing this morning was a number of records. It is believed that more than $100 worth were stolen. The police are now looking for a burglar with a record.

# ROB VEYSEY'S AUTO IN FRONT OF TRINITY CHURCH

William H. P. Veysey reported to the police this morning that someone had stolen a sidelight off his automobile. It was left standing in front of the Trinity Reformed church last night during the Dutch Arms banquet and when Mr. Veysey came out the light was gone. The police are looking for the thief.

—Do the available household workers of this city, who read the classified columns of this newspaper, know that you need a good servant?

## ADMIRAL VON CAPELLE.

Will Succeed Von Tirpitz as Head of the German Navy.

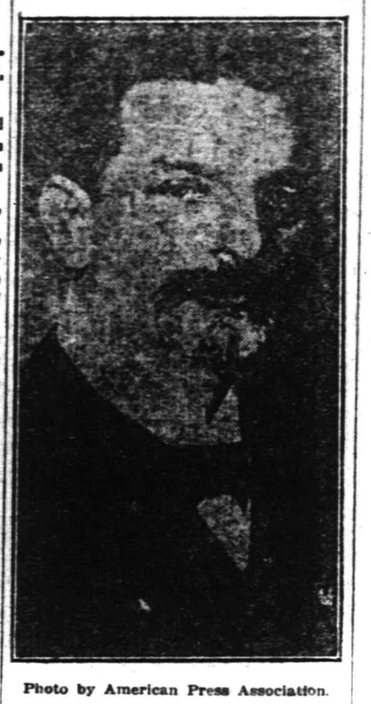

Photo by American Press Association.

An official statement issued in Berlin confirmed reports that Grand Admiral von Tirpitz has resigned. The statement said that Admiral von Capelle will succeed Von Tirpitz and that the change will involve no alteration of existing naval policies. Berlin dispatches said that the change in the ministry of marine was entirely unexpected. It came on the eve of the opening of a reichstag session at which the Von Tirpitz supporters planned to wage open war on Bethmann-Hollweg's program.

# GEN. GALLIENI RESIGNS AS FRENCH WAR HEAD

### Minister Retires "on Account of Ill Health."

Paris, March 17.—General Joseph Simeon Gallieni, minister of war, has resigned because of ill health, and General Charles Roque has been appointed to succeed him.

When the present cabinet was formed in October last under Aristide Briand, General Gallieni succeeded Alexander Millerand as minister of war. He had previously held the important post of commander of the camp and military governor of Paris.

General Gallieni enforced many reforms in the administration of the war office and laid down the rule that the various officials must be dependent on their own judgment.

General Gallieni failed to attend the meeting of the army committee of the chamber of deputies on March 9 and the meeting of the council of national defense on March 10. An official note explained that the war minister had been "prevented" from receiving members of parliament on Friday last, which was his regular receiving day. Later it was announced officially that Rear Admiral Lecaze, minister of marine, would take charge of the ministry of war during the illness of General Gallieni.

General Gallieni, who is sixty-six years old, saw service as lieutenant in the Franco-German war of 1870. For nine years, ending in 1905, he was governor general of Madagascar, placing the colony on a prosperous footing and proving himself one of the ablest executives in the service of the third republic.

## CITIZEN, 73, CANNOT VOTE.

**New Oregon Election Law Bars a Civil War Veteran.**

Eugene, Ore., March 17.—"Do you realize, young man, that I have voted in every presidential election since Lincoln was a candidate for office? Do you realize that I served as a soldier through the civil war and that it will be almost impossible for me to find my father's naturalization papers?"

With this statement William Dorward, aged seventy-three and a veteran of the civil war, replied to the county clerk when informed that he could not register because he was born in England, coming to this country as a boy and claiming naturalization under his father's papers, which have long been lost. The statute enacted by the last legislature requiring proof of citizenship bars him from voting.

## SHOULD SHUN DEBT.

**Better to Go Underclothed and Underfed, Bishop Tells Young Ministers.**

Asbury Park, March 17.—"Don't go into debt. Better that you go underclothed and underfed than you go into debt."

This was one of the charges delivered by Methodist Bishop Willard A. Quayle to a new class of ministers who will be ordained before the close of the New Jersey conference now in session.

The candidates for the ministry gave their pledges to abstain from the use of tobacco in all forms. Bishop Quayle told them that because they had promised not to use tobacco they must not think that the act made them pious. Giving it up only made them ordinarily decent. He warned them against making crusades against anything. It made few friends to do so, the bishop explained.

**Verona to Sail Armed.**

Washington, March 17.—The Italian liner Verona, at New York, has been ordered cleared by the treasury department, upon instructions of the state department, which has been assured by the Italian ambassador that the guns mounted at her stern will be used for defensive purposes only.

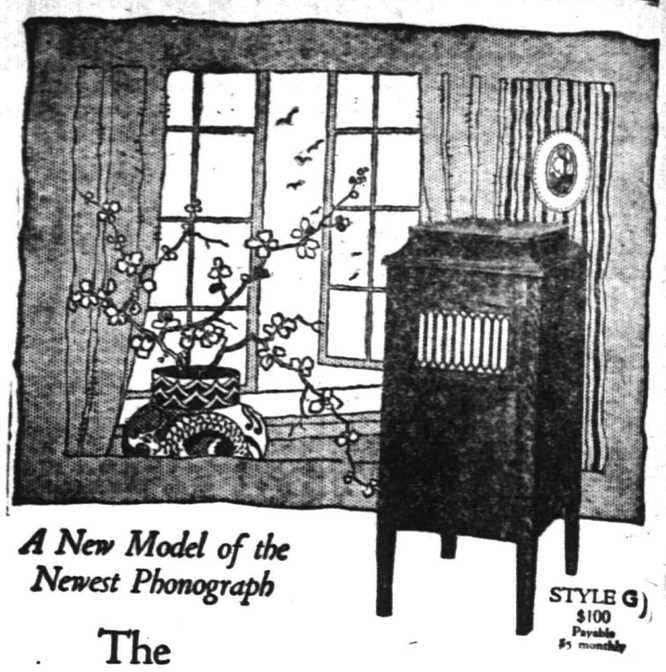

*A New Model of the Newest Phonograph*

STYLE G $100 Payable $5 monthly

## The AEOLIAN-VOCALION

WE invite you to hear this superb new model of the Aeolian-Vocalion—the latest and greatest of all phonographs. In depth and richness of tone, in structural beauty, and in the wonderful new phonograph privilege it gives you of *your own personal expression*, this new model far surpasses any phonograph hitherto produced.

*Other Popular Models are:*
STYLE H $150 STYLE I $200
STYLE J $225 STYLE K $300
STYLE L $375

Also a superb assortment of Art and Period Models far surpassing in beauty and tonal richness anything known in phonographs.

All Models are sold on Very Easy Monthly Payments.

*Exclusive Features*

*The Sound Box*, which produces a richer, deeper tone than any other phonograph possesses.

*The Symphonetic Horn* eliminates all phonograph stridency and preserves the beautiful tonal characteristics of all instruments and voices.

*The New Automatic Stop.* With two simple movements it "sets" a record to stop and also starts it playing.

*The Revolutionary Graduola*, which gives you the privilege of *expression control*—lets you *play* the phonograph, in fact. This is a feature which you can use or ignore on different records as you see fit.

The ... hibition and sale in Plainfield only at the warerooms of the

**Griffith Piano Company**
238 West Front St., Babcock Bldg.

Also sole representatives of the Steinway Piano and the famous Steinway Pianola.

In Newark, 605 Broad Street

*Copyright 1915, The Aeolian Co.*

# DUNELLEN

**All the Happenings of the Day in Plainfield's Hustling Suburb.**

## VAUDEVILLE SHOW FOR BALL CLUB A SUCCESS

"Tommy" Apgar's big show was presented in the local theatre last evening. Following the show the floor was cleared for dancing, music being furnished by the Plainfield High School orchestra. The affair was for the benefit of the Clinton Avenue Baseball Club, and a large crowd turned out to help the organization along. The show, which included eight acts of vaudeville, was unsually good.

Jesse L. Rogers, a sleight-of-hand artist, presented his famous act, "The Mystery of the Silk Stocking." The program follows: Acrobatic stunts by the "Queen City Trio," solo by G. S. Dufford, entitled, "Don't Bite the Hand That Is Feeding You." Impersonation of Charlie Chaplin by Michael Conesky. "My Mother's Rosary," by Theodore Glazer. As an encore he sang "The Same Sweet Girl." He was accompanied by Gustav Meisner. The presentation by G. S. Dufford, the black-faced comedian, of his original comedy act, "Lazy Sam." And in conclusion Mr. Dufford sang, "Things Will Happen—Bound to Happen."

The orchestra of the First Baptist church held a rehearsal at the home of its leader, Mrs. Charles S. Day, last evening.

Miss Mildred Barrett will attend a St. Patrick's dance at Watchung this evening.

Adelbert Tappen left on a trip through the South yesterday. He will be gone two weeks.

The New Market Card Club held a dance last evening in the vacant apartments of the house owned by C. M. Haight, opposite the home of Dr. M. J. Whitford, the Dunellen physician.

**KLEVER KLOVER KLUB.**

The third dance of the season conducted by the Klever Klover Klub in Debele's Hall, North Plainfield, last night, was well attended despite another large dance held nearby. There were 175 present. The members of the committee in charge wore green crepe carnations in honor of St. Patrick. Berrell's orchestra, of Bernardsville, furnished the music. Refreshments were served during the evening.

**MARION WILSON.**

Marion Wilson, the thirteen-year-old daughter of Mr. and Mrs. J. Alfred Wilson, of Washington avenue, died last evening, after a lingering illness. Besides her parents, the little girl leaves a brother, Austin, aged 11. The funeral arrangements will be announced later.

Ernest Peters, of Dunellen avenue, is ill.

Mrs. Albert N. Randolph has returned from a visit of three days with friends in Jersey City.

Irving Benerd, who has been ill, is much improved.

Mr. and Mrs. David Griscom, of Piscataway, are residing for a time with Mrs. Griscom's mother, Mrs. Harriet Hillier.

Mrs. Earle M. Jones, who is at the Muhlenberg Hospital convalescing from an operation, is improving.

**RESUMES POSITION.**

Frank R. Wynkoop has resumed his duties as engineer for the Jersey Central, after an illness of three weeks with the grip, which at one time threatened to develop into pneumonia.

## *Scotch Plains, Fanwood*

**TO ELIMINATE TURN.**

It is now known that included in the plans recently approved by the Union County Board of Freeholders for improving Springfield road from Scotch Plains to Springfield is the elimination of the dangerous turn at the white bridge, where the road crosses Greenbrook and becomes Mountain avenue. That turn has been the scene of numerous accidents, some with fatal results, and a tract of land has been given by David Kenny, of Plainfield, in order that the curve can be done away with. Starting at that point, the road will be rebuilt, with concrete as a top surface, all the way to Springfield.

**SEW FOR BELGIANS.**

Some twenty women of Fanwood and Scotch Plains gathered at the meeting of the local Belgian Relief Workers that was held at the home of the Misses Kyte, of Martine avenue, yesterday afternoon. The women are now sewing for the babies of Belgium.

**POSTPONE MEETING.**

The weekly meeting of the Bible Training class of Scotch Plains and Fanwood was postponed yesterday, but will be held next Thursday as usual at the home of the Misses Kyte, on Martine avenue.

**PURCHASES PROPERTY.**

William Pangborn, of Dunellen, has purchased the property on Bartle avenue, formerly occupied by Miss Louise Barr, and after extensive alterations to be made during the coming month, will take possession.

**"ROOTERS" WITH TEAM.**

A large number of rooters will accompany the Parish House Junior basketball team tonight when it leaves the Park avenue trolley corner about 7 o'clock for Plainfield to play the Inner-Triangles in the T. A. B. S. hall.

**PREDICTS BUSY SEASON.**

The recent cold spell and fall of snow has delayed Tony Albert, the local contractor, in starting the building of a two and a half story dwelling on Paterson road, but he will do so within the week. Mr. Albert reports that he is unusually busy and takes it as an indication of coming prosperity in the realty world. He has just been awarded the contract for the carpentry work on the new school in the East End section of Plainfield, and has several contracts for dwellings already started in Westfield and Cranford, besides several more that are pending in Fanwood and Scotch Plains.

Mrs. R. Newell and son Ralph, who have been spending the winter in Plainfield, expect to return home about April 1.

**M. E. CHURCH SOCIAL.**

It has been announced that the coming social to be conducted under the auspices of the women of the Methodist church will be held at the home of Mrs. Wilson, of Westfield, on the night of April 10.

**FORM BASKETBALL TEAM.**

The Sub-Rosa Club, a social organization that was formed among the young women of Scotch Plains last fall has decided to take up various forms of athletics, and has started off by organizing a basketball team. Although it is rather late in the season to begin, the girls are holding regular practices and will play several games before warm weather.

**COMMUNITY PICNIC PLANS.**

It was just about a year ago that the first move for the Community Picnic was started and it will not now be long before the first call for the various committees to get together will be announced.

**SELLS HIS PROPERTY.**

Jesse Sargent, a resident of the Graceland section of the township for many years, has sold his property and removed to a house located on the Westfield side of Jerusalem road.

The second special Scotch Plains and Fanwood edition of The Daily Press out yesterday was received with even more pleasure by local residents than the first. Several new advertisers were added to the rapidly-growing list of enterprising merchants, and there were timely and breezy articles of local interest. A number of men prominent in local affairs, including S. Dana Townsend, superintendent of schools, and Chas. Sheelen, borough recorder and collector, commented favorably on the page and wished it success. Next week, as a special feature, The Daily Press will have a contributed editorial of public interest written by a local citizen.

## The Manhattan Waist Store
### At 178 East Front Street

In Chas. Kurtzman's Fur Store will re-open tomorrow for the Spring and Summer season with a beautiful showing of the newest styles in

**WAISTS**

Including a large selection in crepe de chine, Georgette crepe, voiles, lingerie, striped silks ,etc.

**SPECIAL PRICES**
**OFFERED FOR SATURDAY**
**SEE OUR WINDOW**

Those who purchased waists from us last year will remember the good values we gave. This year our line is larger and better than ever.

**FURS**—The finest quality furs now being sold at great reductions. You can save a great deal on furs for next year by purchasing now.

**Remodeling and Repairing at Lowest Prices.**

**FURS STORED, REPAIRED, REMODELLED NOW AT VERY REASONABLE PRICES.**
**CHARLES KURTZMAN**
**178 EAST FRONT ST.**

**THE NEW STATEN ISLAND DRY CLEANING and DYING COMPANY**
Has Removed to
**110 Watchung Avenue**
Next to Marchant's
Fancy Dying a Specialty Telephone 1913
BETTER QUARTERS MEAN BETTER SERVICE
And We Have the Best in Plainfield.

The man who has a diploma from the School of Experience is pretty well fixed.

Press printing is the result of more than thirty years' practical experience and ceaseless striving to produce the best.

*Whether a job is large or small—simple or intricate—you can depend on us to give it full measure of experienced attention, which assures perfection in the finished printing.*

*We consider it an important part of our obligation to customers to render valuable and helpful service in perfecting the details of their printed matter. Test our service now.*

PLAINFIELD PRESS COMPANY,
193 NORTH AVENUE

*THE SERVICE SHOP*

# Every Section of the Store Is Aglow With New Spring Merchandise At TEPPER'S Extra Special Values

**Editorial**

**Quality Plus Economy**

Our chief claim on your patronage is based on the fact that we sell only merchandise of the most dependable qualities at prices that are invariably reasonable.

Thus you are sure of securing quality merchandise here and you are also sure of paying for it the lowest price for which it can be sold.

If you are interested in buying merchandise of quality and character at reasonable prices, the policy of our store will suit you exactly.

The Ad-itor.

## MILLINERY OF DISTINCTION

Each model presents an independent thought. No two closely resemble each other and yet at the same time are all equally attractive. High bonnets, from which ribbons branch out in all directions are favored by some. Then we come to the Spanish Sailors. These novel creations are adorned with a simple wreath of Spring blossoms or just a novelty band. Still others feature new fruits and cherries, and other such garnitures as have never before been seen. The nimble fingered milliners of our workroom surely deserve credit for the splendid hats they have produced for Spring.

**EXCEEDINGLY PRETTY STYLES IN NECKWEAR.**

There is a large variety of styles in this new line of Spring neckwear at almost any price you wish to pay. Scores of dainty styles in organdie, Georgette crepes, laces, piques, etc., in white and other colors. Prices from

**25c TO $2.49**

**SILK HOSIERY.**

Full fashioned silk hose in black and white, for women in all sizes. Good, dependable quality, with lisle top. Double sole and double heel, special. **85c**

**STAMPED PILLOW CASES.**

We have just received a new shipment of stamped pillow cases, 45x36 inches. All have very pretty new designs and scalloped edges; special, pair. **50c**

**A Gathering of New**

## Suits for Spring

**THAT COMPARE FAVORABLY WITH THE FINEST.**

The new Suits are really beautiful to view—unquestionably the smartest garments presented for several seasons. The coats are in many instances quite short, and the skirts have a very wide ful flare.

A charming array of plain tailored models, as well as more dressy garments in serges, gabardines, poplins, checks. All silk and silk and serge combinations in the most popular shades of the season. Prices—

**$15 TO $35**

## SMART SPRING COATS

**Suitable for All Events**

Whatever your taste or fancy may be, you are sure to find a style to your liking in this superb collection. Dashing Sport models, as well as more practical styles. Most are full flare models, some of which are belted, while others are not. Some have the convertible collars, while others have the new cape effect collar. The season's most wanted shades in poplins, cheviots, serges, jersey cloth, velour checks and worsted checks. Prices—

**$6.98 TO $29.50**

**New Spring Arrivals in**

## Boys' Clothing

**Boys' Suits** with extra pair of trousers which doubles the usefulness of the suit. Serges, checks and mixtures in newest models for Spring wear. Sizes 7 to 18. Prices—

**$4.50 TO $10**

**Boys' Reefers**—Neatly belted back, roomy patch pockets and silk emblem on sleeve. Good durable linings, striking examples of excellent workmanship, in velour and worsted checks, serges, mixtures and plaids, for boys from 2½ to 8 years. Prices—

**$2.50 TO $7.49**

**Juvenile Suits** for children from 3 to 8 years. Plain blue serges, checks and mixtures. Very snappy little styles with prettily trimmed collars, belted effects—

**$2.50 TO $4.95**

**Spring Hats For Boys**—Most select assortment of hats for boys and youths. All sizes in checks ,serges and mixtures, made to match the suits. In two lots—

**50c And $1.00**

We pay as much attention to our children patrons as to their elders. Send them alone, if you cannot come with them

## The Children's Department

**Has Its Own Attractions.**

The Children's Department on the ground floor is featuring all the necessities which the younger element needs for spring. Girls' Top Coats, Lingerie and Tub Dresses, and other Spring apparel in a pleasing variety. We choose our children's apparel most discriminatingly and from makers that specialize in their respective lines.

**The New Spring Coats** for children are featured in an interesting variety. Coats for girls from 2 to 6 and from 6 to 14 years old in velour checks, serges, gabardines, plaids and silk poplins. Flare bottom models, some of which have the yoke effect, while others are shirred at the waist line. Empire models, with Georgette crepe and hand embroidered collars. Prices—

**$2.50 TO $10.95**

**Our Girls' Dresses** are very good values, considering the rise in market prices. We were very fortunate in making our purchases early in the season, before the prices went up, hence, we are able to offer them at these special prices.

Dresses in chambrays, checks, stripes and madras, in colors that are most popular.

Regular $1.25 Dresses ,sizes 6 to 14; special for Saturday ..... **1.00**

**$3.50 Crepe de Chine and Lace**

## Blouses

**Reduced Special for Tomorrow ..... 2.98**

A beautiful selection of very fine lace and crepe de chine waists, elaborately trimmed with fancy laces or self materials. Several different styles in the popular shades of flesh white and maize.

More For Your Money at **Tepper's** PLAINFIELD ~NEW JERSEY~

"Bread Winner" (TRADE MARK)

# Opening Display of

## CHARMING MODELS in SUITS

*For Saturday Special*

**$15.98 $18.98 $21.98**

**We invite your attention to our Spring collection of smart Dressy Suits at the unusual low prices for real high grade Suits. You will see styles here shown by the best, most reliable New York stores. Styles that reflect the spirit of Spring and youthfulness.**

**We ask you for an opportunity to prove to you that we give the best Suit values in town. Alterations Free. All colors and sizes including stouts up to 53.**

## New Spring Dresses

In the new colorings, silk, poplin, taffeta and crepe de chine. We carry the best assortment in town of real popular price Dresses from

**6.98 TO 16.98**

Alterations Free.

## Opening Display of Spring Millinery

**Priced Very Moderate**

**2.98 3.98 4.98**

Hats that represent real artistic creations of most becoming styles; all hand made and no two alike. Come in and look them over.

**Special for Saturday.**

Boys' Suits with two pairs of trousers; special .....$3.50

**ROSENBAUM'S BAZAAR**

**Fancy Silk Hose**

All colors, regularly 50c; special .....39c



SALE OF

# New Silk Dresses

Of crepe de chine, taffeta, crepe meteor and charmeuse. Embroidered Waists, black, navy, copenhagen, green, brown, wisteria, rose and gray - - - - - - **$10**

*Come Early and Get Your Size*

**J. A. Fass THE PARIS STORE**



# SPRING OPENING--At the Factory

**Suits--$10 Up**

Smart, faultlessly tailored, clever models. Large assortment distinguished by superior finishing.

## Suits, Coats, Skirts, Dresses

Why pay the middleman's profit when you can get quality and style for what these two essentials cost the retailer?

**Best Prices---Biggest Stock---Correct Styles**

The modern tendency is to minimize work. Our factory-to-wearer policy does away with the hustle and bustle of home dressmaking.

**Visit Our Factory Once, You'll Come Again**

**We Save You One-Third or More**

**Our Guarantee—If purchase is not satisfactory in every particular or One-Third Cheaper than you can buy elsewhere, we refund money and carfare.**

# S. KRAUTHAMER

**Maker of Ladies', Misses' and Children's Coats and Suits.**

**400-402 WATCHUNG AVE. Upstairs, Plainfield, N. J**

**CORNER 4TH ST., TROLLEY STATION.**

**Dresses--4.50 Up**

Decidely high class models. A very comprehensive display that attracts all. Finest materials.


*TRY A* **PRESS** *WANT AD.*

## 2,189 CASES OF DISEASES REPORTED DURING FEBRUARY

Trenton, March 17.—Tabulations just completed show that a total of 2,189 cases of communicable diseases were reported to the State Department of Health during the month of February:

Typhoid fever.—Deaths from typhoid fever show a decrease of 24 from the previous month, and eight counties of the twenty-one reported no typhoid fever.

Diphtheria.—The Department received reports of 535 cases of diphtheria, which is 164 less than were reported in the previous month. The reports show that this disease existed in every county in the State except Ocean and Sussex.

Scarlet fever.—A decided decrease is shown in the reports of scarlet fever throughout the state. The Department received reports of 406 cases, which is 98 less than the previous month. No reports of scarlet fever were received from Cape May, Cumberland or Sussex counties.

Tuberculosis.—A decrease of 99 cases of tuberculosis is shown from the previous month, the total for January being 865, and for February, 766.

## TIN CANS ARE A MENACE TO THE PUBLIC HEALTH

Who would have thought that the tin can is a menace to the public health? The expert malaria investigators of the United States Public Health Service have found, however, that discarded tin cans containing rain water are breeding places for the mosquito which is the sole agent in spreading malaria. A hole in the bottom of the empty can might have resulted in the saving of a human life. Certainly it would have assisted in preventing a debilitating illness. Empty tin cans have no business about the premises anyway, but if we must so decorate our back yards, let's see to it that the can has a hole in the bottom.

**PRACTICE TEACHING.**

Miss Elizabeth Doig, of 220 Morris street, formerly a student at the State Normal School at Montclair, is practice teaching in the Washington school of this city. Miss Doig is vice-president of her class, in which there are seventy-six young women and three young men.

**—Press want ads. pay.**

## DESCRIBES TRIP THROUGH THE WHITE MOUNTAINS

Inspector Hubbard, a member of the High School faculty, gave his annual lecture to the students this morning at chapel exercises about his trip last year through the White Mountains. Mr. Hubbard has made the trip for the past six years, and had many interesting anecdotes and adventures to tell. Stereopticon views of scenes fr[illegible] shown, also those taken on a canoeing trip along the rivers of Maine several years ago.

**ST. PATRICK'S DAY SOCIAL.**

The Young Members' Class of the Monroe Avenue Methodist church, under the direction of Miss Anna Mathews, held a St. Patrick's Day social last night for the benefit of the new Deaconess' Home in Newark. Various articles were on sale and music and recitations furnished the principal part of the program, while the entire gathering joined in the games. Th[illegible] decorated for t[illegible] Irish national color and the shamrock.

**[illegible] want ads. work wonders.**

## CONCERT OF FOLK SONGS IN JEWISH

### Program and Lecture at Y. M. H. A. at 8:30 Sunday Evening.

A concert of Jewish folk-songs and national music, with a lecture appropriate to this music, will be given at the Young Men's Hebrew Association, in Plainfield, Sunday evening, March 19. The concert will begin at 8:30. Morris Clark will deliver the lecture. Mme. Bertha Hirsch is to be the soprano soloist and Albert Lefkowitch the pianist.

A program for the concert has been arranged by a committee composed of A. Schwartz, chairman; I. Kunzman, Samuel Rothberg and Henry Rosenbaum. The program follows:

Sacred Music.
"Kol Nidrei" .....Traditional
Mr. Lefkowitch.
"Hear Ye, Israel" .....Mendelssohn
Mme. Hirsch.
Hebrew Airs.
"Mai Ko Mashma Lon".Talmude Air
"Elijohn Hanovi .....Zemiroth
Mr. Lefkowitch.
"S'u Neiss Sijono" .....
"Numoh Ferach" .....
Mme. Hirsch.
Folk Songs.
"Purim Lied" .....
"Mein Michalke" .....
Kogda u Yevreyew (in Russian) ....
"Di Alte Kashe" .....
"Die G'neive" .....
"Der Rabbi Hot Geheisson" .....
"Die M'Sinke" .....
Mr. Lefkowitch.
"Al Le Liu Le" .....
"Auf'n Pripetchok" .....
"Moishelech mit Shloimelech" ....
"Oi Wus Hob Ich Gewollt" .....
Yankele mit Rivkelen" .....
"Der Bal Agolle" .....
"A Oerehod" .....Chaiddish Duet
Mme. Hirsch.
Address, "An Appeal for Jewish Music" .....
Morris Clark.
Songs of Zion and the Ghetto.
"Roszinkes mit Mandlen".Goldfaden
"Die Alte Harf" .....Lefkowitch
"Zu Mein Folk" .....Brounoff
Mme. Hirsch.
"Yom Kippur Zu Minche" ....
..... Lefkowitch
"Der Meidel's Cholem"..Lefkowitch
"Hot Rachmones" .....Lefkowitch
Mr. Lefkowitch.
"Elli Eilli" .....Russotio
"Asrss" .....Rubenstein
Mme. Hirsch.
"America" (new air), "Die Zeder," "Hatikovoh," "Imber."

## "BARNYARD AND DINGLING CIRCUS" AT THE Y. M. C. A.

Arrangements for the "Barnyard and the Dingling circus" to be given on March 30 and 31, under the auspices of the physical department of the Y. M. C. A. are rapidly assuming shape. The program will include some exhibitions of daring and skill on flying rings, trapee and other aerial apparatus. Feats of strength and unusual gymnastic exhibitions will be features of interest.

For weeks the management has been collecting rare animals, and the menagerie will therefore contain many specimens not often seen in civilized countries. Between seventy-five and one hundred members of the association will take part in different acts, and it can be authoratatively stated that Maximus, the heavyweight juggler, will give those who attend an unusual opportunity to see his exhibitions of strength.

—If you have something to rent, you have something to advertise—and something that it will pay you to advertise adequately and persistently.


# Watch Your Step

The only argument we have for this store—is Quality and Reliability—if the buyer is set solely upon cheapness in price, irrespective of quality—then we step out of the ring.

Merchandise must have integrity ,so must the merchant when he speaks of goods and fixes the price. Rothberg Clothes are in a class by themselves—high in quality, reasonably priced.

**SUITS, $12 to $25**

**Rothberg's**

Stein-Bloch Smart Clothes.

**206 W. Front St.**

Plainfield, N. J.



Why do so many mothers take Wood Brook milk? Perhaps they have noticed the difference in the doctor's bills, if they are wise economists. But a mother's first thought is the children, and it does not take her long to discover that Wood Brook milk is health insurance for the children.

WOOD BROOK FARMS
Plainfield, N. J.


## WILL COMBINE TWO COTTAGE MEETINGS

### Homes Where Services Will Be Held Tonight and the Leaders Announced.

Owing to the inability of the leader to be present at the cottage meeting scheduled for tonight at the home of James Mauger, 47 Laramie road, this service will be united with the one to be held at the home of D. M. Runyon, 1048 Arlington avenue, where Rev. Dr. C. M. Anderson will be the leader. The places for tonight's meetings and leaders follow:

Mrs. Chas. Collins, 1257 East Second street; Frank Stewart, leader; Mrs. E. W. Hughes, 1218 Columbia avenue, Claude Gonod; Mrs. Elizabeth Patterson, 239 Netherwood avenue, Rev. E. S. Ralston; Mrs. Herbert Henry, 829 Berkeley avenue, Rev. J. Madison Hare; Rev. S. T. Carter, 915 Hillside avenue, W. D. Murray; Arthur Crone, 1111 Evergreen avenue, Harry Gee; Mrs. John H. Doane, 423 East Seventh street, Rev. C. W. F. Atlee; John C. Sutphen, 1108 Putnam avenue; Thomas Cumming; Geo. Crandall, 115 Jackson avenue, L. W. Randolph; C. Griffin, 538 East Second street, Rev. Lewis Bond; W. P. Van Camp, 131 De Lacey avenue, A. C. La Boyteaux; Mrs. A. V. Ackor, 149 Westervelt avenue, John Hermann; H. F. Avery, 213 Watchung avenue, Mrs. J. O. McKelvey; Mrs. F. W. Bailey, 86 Duer street, R. R. Pentecost; Mrs. Nicholas Myers, 22 Manning avenue; George M. Rittenhouse; Mrs. Horace Martin, 45 Somerset street, Henry Seader; Mrs. Lena Hellstrom, 312 East Seventh street, James E. Kimball; Mrs. William H. DeMaris, 255 East Second street, William H. DeMaris; Mrs. G. V. Disborough, 119 Crescent avenue, J. McClymont, Jr.; J. W. DeGraff, 946 Central avenue, Fred Andrews; David Runyon, 1048 Arlington avenue, Rev. C. M. Anderson, D.D.; J. Mauger, 47 Laramie road, J. C. Evans; Mrs. J. B. Tennyson, 612 Madison avenue, Alexander Millar; Mrs. Henry Van Name, 215 West Fifth street, Mrs. Chas. M. Anderson; Morris Van Arsdale, 58 Grove street, J. Henry Crane; Mrs. Deuse M. Van Vliet, 59 Washington avenue, J. R. Joy; Mrs. R. B. Hayes Potter, 159 Duer street, Walter Smalley; Mrs. R. H. Mills, 538 West Seventh street, Rev. B. S. Hudson, D.D.; C. M. Slocum, 502 Central avenue, M. E. McGrath; Mrs. Jos. Doyle, 426 West Second street, Adjutant Jackson; Frank Dunning, 42 Mountain avenue, Rev. Dr. C. E. Herring; D. C. Harrower, Watchung avenue near Johnson's drive, Hugh Fawcett; S. T. Perrin, 650 West Seventh street, S. T. Perrin; John J. Praed, 944 West Sixth street, G. H. Batchelor; Mrs. F. H. Bucklin, 1138 Myrtle avenue, Henry B. Parke; J. B. Lawrence, 306 Lyman place, Mrs. John Carter; Mrs. Jos. Taylor, 37 DeKalb avenue, H. W. Van Arsdale.

## ELKS AND THEIR FRIENDS ENJOY A NOVEL DANCE

Members of Plainfield Lodge of Elks and their friends to the number of two hundred, enjoyed a St. Patrick's Eve dance in the Watchung avenue clubhouse last night. Wetton's orchestra furnished the music and a St. Patrick's Day tone was given the affair by the distribution of various kinds of favors, including shamrocks, Tom'o'shanters, dudeens and flags. Confetti dances were included on the card and a novel scene was created in one of them when vari-colored strips of paper were thrown over the dancers.

The regular entertainment committee of the lodge, composed of William C. Mulvey, Everett Maplesden, S. J. Taverner and Harry G. DeMeza, arranged and conducted the affair.

## MRS. BANKS DELEGATE TO U. S. NAVY LEAGUE

Credentials have been issued to Mrs. Charles R. Banks, of Plainfield, as a regular delegate to the eleventh annual convention of the Navy League of the United States, according to announcement just made at national headquarters in Washington. The convention to be held April 10 to 13, will be attended by about two hundred representative women from all parts of the country, members of the Women's Section of the Navy League. This is the first time in the history of the Navy League that women have been named as delegates. While many women who have taken a leading part in the League work attended previous conventions, it always as spectators and not in any official capacity.

—Find the "likely-looking" ads. in today's classified columns—and solve that problem of yours.

## NEED 200,000 MEN TO PACIFY MEXICO

### Guerrilla Warfare Might Go on Indefinitely, Say Experts.

### TOMPKINS' NARROW ESCAPE

**Trapped With Thirty-five Troopers on Mexican Soil, He Gave Orders For Retreat as Horse Was Shot From Under Him—Returning, They Announced, "We Took No Prisoners."**

It would require 200,000 men to control all of Mexico, according to an estimate of officers of the general staff, which was published on Jan. 15. In arriving at this figure the military experts took into consideration all possible contingencies and proceeded on the assumption that it would be necessary to sweep the country from the Rio Grande to the southern border.

Experts agreed that the Mexicans who have been engaged in revolutionary activity are veterans in their own peculiar kind of warfare. They are thoroughly acquainted with the country in which the fighting would be done and have adapted themselves to the rigors of the field. Army officers believe that there would be no clash of opposing armies, but guerrilla fighting carried on by scattered bands. As for ammunition, it is believed that there would be a scarcity on the part of the Mexicans. It has been observed, however, that in fighting along the border they have had considerable artillery, including French guns of modern type. The Mexicans also have been quite successful in making weapons of their own.

**Three Plans Considered.**

Military experts of the present general staff during the past few months have had three plans for intervention under consideration. The first provided for the capture of Mexican towns along the border. The second called for the subjugation of Mexican territory lying to the north of a line extending from Tampico to Guaymas, which includes the region in which are located most of the so called foreign interests, American, British and German. The third plan covered a general Mexican campaign. They have never ventured a guess as to how long it would be necessary to keep up guerrilla warfare in Mexico.

Only by the barest chance did Major Frank Tompkins and thirty-five American troopers of the Thirteenth United States cavalry escape with their lives from Mexico when a band of Mexicans, estimated from 500 to 1,000 men, turned in their flight and gave battle to the pursuing Americans.

The fight took place twenty-five miles over the Mexican line, to which point the American troops had chased the invaders following the attack, under the personal leadership of Francisco Villa, upon the little New Mexico border town of Columbus.

All day the American soldiers had followed the Mexicans, who had not stopped in their flight to give battle. However, as the day wore on Major Tompkins, who commanded the American expeditionary force of four troops of cavalry, got so far in the lead of the rest of his command with only thirty-five men that the Villistas dismounted and, taking shelter behind sand dunes, opened fire.

Major Tompkins had a hole shot through his hat, and his horse was shot from under him. Taking the horse of a trooper, he mounted, with the soldier behind him, and gave orders for a retreat. As the Americans retreated the horses of two other troopers were shot down, but the men were rescued by comrades and carried back to safety.

The little band before reaching the border was joined by other American froops that had been bringing up the rear. Joining in the fight, they saved their lives and drove the Villistas back, though outnumbered by the Mexicans.

**Led Pistol Battle.**

In the battle Captain Jens Stedje led a pistol charge of his troop that is described as brilliant. At the head of his troopers, with drawn revolvers, every man yelling like a Comanche Indian, the returning soldiers say the captain rode directly at the oncoming Villistas and actually mowed them down with his fire.

Many tumbled from their horses and rolled for many yards toward the Americans, so rapidly had the Villistas been advancing on the major and his thirty-five men when Captain Stedje and his men came to the rescue.

In mad flight the Villistas put back to the south and soon disappeared in the foothills, arroyos and canyons so numerous in that region. With a smile the troopers returning to El Paso announced that "we took no prisoners."

Colonel Herbert Jermain Slocum, commander of the American forces at Columbus, N. M., is about fifty years old and the son of Colonel J. J. Slocum of New York.

He is a nephew of Mrs. Russell Sage and brother of Major Stephen l'Hommedieu Slocum, U. S. A., who was military attache from the United States at the court of St. James in 1911. Colonel Slocum, the father, is a veteran of the civil war.

**No More Turkish Cigarettes.**

The Turkish government is now considering the advisability of prohibiting all exports of tobacco.

## Want Ads Become Necessary

You lose a job, or you lose an employe—you lose a tenant—you're in a hurry to sell property—you MUST have a backer—whatever the "incident," whatever the upset, whatever the stress, want advertising adjusts things once more in your "personal world."


# Saturday Money Savers

**SILK HOSIERY**—A lot of women's pure thread silk black stockings with lisle garter tops and soles; high spliced heels; fully guaranteed to give good wear; $1.25 value for ..... **89c**

**A TOWEL BARGAIN**—Full bleached genuine huck towels, size 22x44 inches; hemmed and ready for use; would be a good bargain at 15c each; Saturday's price ..... **12c**

**WOMEN'S COATS**—A new line of Sport Coats in all the latest plaid and check combinations; worth $5.00 to buy regular; Saturday ..... **3.98**

**A PINE PILLOW** that sells regularly for 50c, together with a 25c cake of Sanitive Balsam Toilet Soap; Saturday special ..... **25c**

**WOMEN'S SHOES**—High cut kid top, gun metal calf, lace boots; made by hand sewed process; also vici kid, gypsey cut lace boots; regular $4.00 and $5.00 values; Saturday ..... **3.25**

**ALARM CLOCKS**—Genuine Waterbury make, fully guaranteed one day nickel alarm clocks; worth today $1.00 each; Saturday's price..... **69c**

**WOMEN'S NECKWEAR**—Pretty lawn, net and lace, fine embroidered collars; Collar and cuff sets, etc.; extra special value Saturday at..... **39c**

**CRIB OUTFITS**—A full size all iron white enameled crib, together with spring and soft top mattress; ($5.00) dollars worth Saturday for ..... **3.98**

**FIBER SILK SWEATERS**—A new lot just received in black and white, rose and white, black and heliotrope; $7.00 sweaters for ..... **5.00**

**FRAMED PICTURES**—Elegant framed pictures, large sizes, suitable for living room, dining room, bedroom or hall; in gilt or wood frames; values up to $2.50 in the lot, for ..... **98c**

**WASH SILKS**—A splendid lot of new wash silks in stripes, plaids and floral effects; 36 inches wide; regular 59c and 69c a yard goods; Saturday..... **48c**

**CRASH TOWELING**—Heavy border linen crash toweling with narrow blue striped border, 18 inches wide, worth 15c a yard; Saturday ..... **11c**

**TRAVELING BAGS**—Genuine leather black walrus grain bags, leather lined, sewed corners; 16 and 18 inch sizes; specially priced for Saturday's selling **5.00**

**WOMEN'S DRESSES**—A sample lot of new Spring styles in P. K. Beach Cloth, etc.; plain and fancy wash dresses in white and colors; $5.00 to $8.00 values; Saturday ..... **2.98**

**OUTING FLANNEL**—A lot of short lengths of Amoskeag Outings in neat stripes, checks and plaids; regular 12½c a yard goods; Saturday..... **9c**

**WOMEN'S WAISTS**—A lot of fine lawn and batiste shirt waists, handsomely trimmed with lace and embroidery; values up to $2.50 in the lot; Saturday.. **98c**

Housefurnishings in the Basement. **Woodhull & Martin Co.** Bakery Dept. on the Main Floor.


## FINE ADDRESSES AT BANQUET

(Continued from page 1.)

them to asylums and old people's homes. Religion will bring this about.

"A church must operate. That can only be made effective by personal work. Think of the fact that last year it took fifty people to get one church member. Only an average of three members joined every church in the country, and yet some people were delighted over the increase. We must be as personal in our efforts as politicians. A minister must go after the individual. The membership must be taught to win one. Everyone is welcome at our church door.

"We should advertise, for it pays. The British use advertising to get soldiers, to sell bonds, to teach people how to be economical, and why shouldn't the church advertise. Put on something at your service Sunday night that will draw the people. That is the time to go after new business. We must not be afraid of egotism. We must pray and expect guidance in our judgment.

"The real thing in any community should be the church. We have been too smug in our satisfaction and must wake up. The church is not doing the work today it should do. If it was we would have prohibition. The church of the future is going to have something to say about politics and running the government. It won't be a question of Republican or Democrats, but Christians.

"A religion that don't make you laugh won't keep you awake. We must employ human fellowship as a means of getting converts. The church must transform lives. It must lay on, hold fast and hump. It must have faith and religion.

"I am in business to beat the motion picture show if I can, and I propose to use all legitimate means to attract the people to my church and hold their interest and win them to Christ. We must have the goods and the very best if we would meet competition—in other words the church must 'get into the game.' In my church we have pool tables, a gymnasium, where my people gather and enjoy themselves. We find that these things not only attract, but hold the people for even better things."

At the conclusion of Dr. Reisner's remarks, Miss S. Etta Raybert, soprano soloist of the church, gave two delightful solos. The next speaker was Livingston Barbour, professor of elocution and oratory at Rutgers College. After entertaining the audience with several amusing stories, Mr. Barbour became more serious, and briefly told of his experience in visiting several State institutions for boys and girls, where, to his astonishment, he found that about 85 per cent. of the inmates were there because their parents were drinkers. He predicted that New Jersey was "going dry," and he welcomed the day.

Judge Robert Carey, of Jersey City, who arrived late, was the last speaker. He took up Dr. Reisner's subject and told of many ways in which church efficiency can be increased. He urged copartnership, co-operation and the spirit of the good Samaritan, who proved himself to be a true friend, on the road to Jericho. In his opinion today is better than yesterday and tomorrow will be better than today, because the world is getting better.

Judge Carey spoke words of praise concerning William N. Runyon, and said that he would now be the Speaker of the House if his character had been the kind that certain people could use. "But you should be proud of Mr. Runyon," said the speaker. "I have seen him stand up and fight when it meant something to him. He is renderig real service. We in Hudson county have watched him and predict greater things for him."

Others who assisted in the program of the evening was Rev. Dr. E. C. Read, chaplain of the New Jersey Senate, who offered the opening prayer, and Rev. Harold Green, pastor of the Reformed church, at South Bound Brook, who pronounced the benediction. During the evening the diners enjoyed a popular program by the Dutch Arms Orchestra, and a cornet solo by Edmund D. Young. Among the guests was Mrs. Sarah E. Cole, grandmother of the President, who, though 81 years old, thoroughly enjoyed the program.

The Sundayschool room was lavishly decorated with Japanese lanterns and crepe paper, the work of the members of the Dutch Arms, while the waitresses wore Japanese costumes. The officers of the organization are: President, Arthur P. Cole; first vice-president, Fred S. Cutter; second vice-president, L. M. Leek; financial secretary, Charles Beiter; corresponding secretary, Ralph P. Gay; treasurer, George E. Volk. The menu cards, in the shape of a cup, were specially designed for the occasion.

## RECEPTION GIVEN AT GRACE M. E. CHURCH

### Forty New Members Are Cordially Welcomed at Pleasing Affair.

A reception was tendered to the forty new members recently received into the Grace M. E. church, last night. There were about 150 present at the affair, which was held in the church. The program commenced with the members of the church choir, seated in the choir loft, singing five hymns. Solos were then rendered by Robert Boyd, the singing evangelist, and Mrs. E. D. Young. Next on the program was a recitation by Mrs. Boland, of Westervelt avenue. This was so well received that Mrs. Boland recited a poem of her own composition in regard to different people of the congregation. Hearty applause greeted Mrs. Boland's effort and in response to the encore she gave another recitation.

Following Mrs. Boland, the women's quartet, composed of Mrs. E. D. Young, Miss Jennie DeMott and the Misses Marion and Edith Mauger, rendered several selections. The selection, "Shubert's Serenade," was particularly well received.

After the program Robert Boyd made a short speech in which he spoke of the work of Miss Alice Carroll, the church organist, and as a token of appreciation Miss Carroll was presented with a potted fern.

Dr. F. J. Hubach, the district superintendent, then read off the names of the new members who were all assigned front seats. Dr. Hubach then delivered a talk for their benefit. At the conclusion of his remarks, Dr. Hubach presented each of the new members with a spray of daffodils. Refreshments were served and a social time enjoyed.


Bonnie
150 East Front St.

**MILLINERY**

AUTHENTIC STYLES FOR PRESENT AND COMING SEASON WEAR.
SMARTEST SHAPES, MATERIALS AND COLORINGS.



THE price of printing cannot be compared with the cost of printing until the wastebasket has been examined.
PLAINFIELD PRESS CO.,
193 North Avenue.



Have You Tried

**BARNARDS WHOLE WHEAT BREAD**

It Beats Anything in town.

Order a loaf today.

**R. H. BARNARD**

Woodhull and Martin's Baker and Caterer

tues fri- tf



**High In Heating Units**

Our coal is high in heating units; that is why we receive so many repeat orders.

Do you not want your money to purchase the maximum of heat?—of course you do—then purchase your next year's coal supply from us. We are ready.

**BOICE RUNYON CO.**
Park at North Avenue
Established 1837.
Coal, Lumber and Masons' Materials.



We dispense only the Highest Purity Drugs—the kind your doctor expects. Our charges are moderate.

POPULAR PRICES.
Carter's Little Liver Pills...15c
Fellows' Syrup Hypophosphates, $1.50, at .....98c
Brandreth's Pills .....20c
Bromo Seltzer....10c, 19c, 89c
Pebeco Tooth Paste .....30c
Nestles' Food .....22c, 42c
Eskay's Food .....20c, 38c, 59c
Dagget & Ramsdell's Cold Cream, 10c, 20c, 30c
And many, many others.
S. & H. Green Stamps or Hamilton Coupons with all purchases.

**Schreiner Bros.**
Reliable Prescription Druggists
Park Ave. and Second St.



HEADQUARTERS FOR
**GIBSON'S**
RYE
E. C. WESTCOTT
115 East Front Street

**Saturday Evening Dinners**
5:30 to 8:00 o'Clock

DINNER NO. 1—60c
Roast Spring Chicken with Dressing and Apple Sauce
Lima Beans Romaine Salad
New Potatoes in Cream
Ice Cream and Assorted Cakes
Tea, Coffee or Cocoa

DINNER NO. 2—60c
Broiled Tenderloin Steak with Mushrooms
Onions in Cream Sliced Tomatoes
Baked Potatoes
Ice Cream or Pie
Tea, Coffee or Cocoa

A la carte as usual

# HAHNE & Co.
NEWARK

**Store Open Saturdays Until 9:45 P. M.**

In order that those who cannot arrange to do their shopping during the day may do so in the evening, this store is open Saturday evenings until 9:45.

## Firing This Week the Opening Shots in Our
# Spring Preparedness Campaign

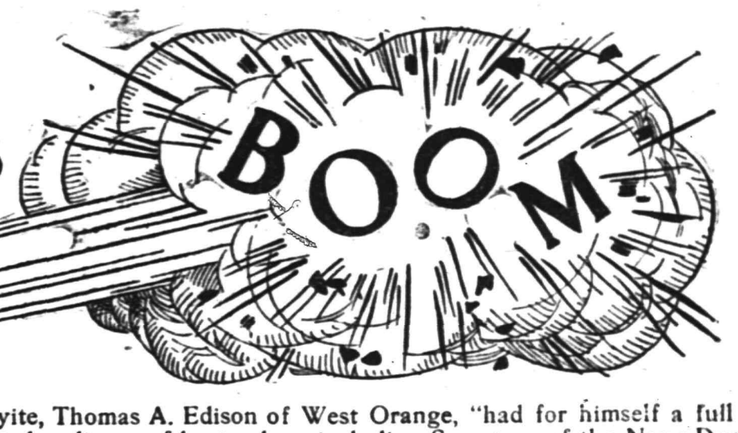


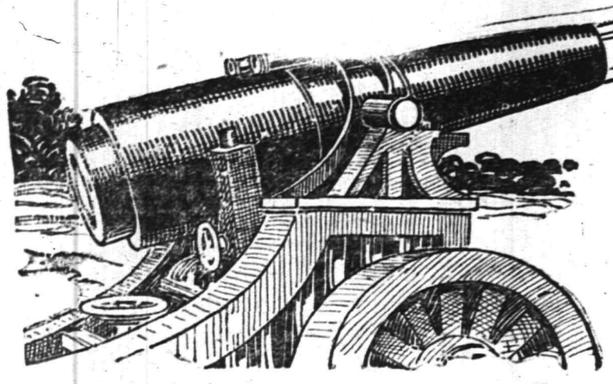

Our fellow Jerseyite, Thomas A. Edison of West Orange, "had for himself a full committee and an interested audience of bystanders, including Secretary of the Navy Daniels," said the Newark Evening News Wednesday of this week.

The occasion was the appearance of the great inventor before the naval affairs committee of the House of Representatives. Mr. Edison made a plea for a Naval Laboratory appropriation. He would have the government in "Preparedness" on the subject of submarines. The present United States submarines are not good enough for Mr. Edison. He would make vast improvement.

In the new laboratory he would first take up the work of experiments to secure better, more efficient engines for submarines and also aeroplanes.

This is one phase of "Preparedness" from the army and navy point of view and from that of many others outside the army and navy circles.

**"Preparedness"**—you hear it and feel its call on every side. It is the business of this store to be prepared to meet many of the needs of thousands of men, women and children. In the school of experience it has learned what thousands of people need and want.

This Spring, NOW, the store is prepared with fresh, clean, dependable, desirable, fairly-priced merchandise as never before.

We mean just that. That statement will hold up under a rigid test.

Welcome to come and see the interesting new fashions. No need to buy. We are glad to show the new things.

## *Sale of Women's Hosiery*

From mills that have earned a reputation for hosiery of thoroughly dependable quality, come two lots showing

SLIGHT IRREGULARITIES

These amount to nothing more than a dropped stitch or some other fault usually immaterial, but sufficient to bar the hose from classification as First Grade.

**Lot 1**—Women's Silk Stockings, in black and colors; mostly with lisle tops and soles; all fully reinforced; "irregulars" of the $1 grade for ..... **69c**

**Lot 2**—Women's Silk Lisle Stockings—black and white with reinforced soles, heels and toes—"irregulars" of the 35c grade to sell for ..... **25c**

**Lot 3**—Women's Lisle and Cotton Stockings in black and fancy colors — full fashioned and seamless; usual 35c to 50c values. **25c**

*Hahne's—Main Floor*

## *Waists With Which Women Fall in Love*

Could the illustration but show the effect of the pretty colorings you would WANT one of these dainty waists—RIGHT NOW!

The picture is of one of the newest blouse styles, made up in a beautifully fine quality of soiree. Very effective with its dainty double collar, turn-back cuffs and pearl buttons. It can be had in peach, maize, flesh and white. Sizes 36 to 44. Special at... **$5**

**Tub Silk Novelty Stripe Blouses**—low neck—with convertible collar, deep turn-back cuffs. Yoke front, may be had in rose, heliotrope, green, black, navy and other desirable shades; sizes 36 to 46, at... **$2.98**

*Hahne's—Second Floor*

## *Hahne Spring Suits and Coats Represent Exceptional Values*

$24.50

Moderate price is a notable feature of the Hahne displays which are now attracting so much attention as an authoritative exposition of styles that are both "new" and "wearable."

**Women's Suits of Men's Wear Serge and Jetter Cloth**—new yoke skirt in a full flare model; taffeta trimmed collar, cuffs and band on bottom of coat; hand made ornaments on back of coat; tab on side, button trimmed; shown in all colors and all sizes; price ..... **$24.50**

**Women's Suit of Gabardine**—semi-fitted; taffeta collar and cuffs; trimmed with buttons and loops; peau de cygne lined; flare skirt; shown in Copenhagen blue, reseda, navy blue and black; also in shepherd check; sizes 34 to 46; price **$19.75**

$14.50

**Women's Suits of Poplin**—In the new style Norfolk effects, with piping on collar, cuffs and belt of plain silk or colored combination; peau de cygne lined; full flare skirt; shown in navy, Copenhagen, black and shepherd check; sizes 33 to 46, at..... **$15.00**

**Redingote Model**—Button trimmed back of belt, patch pockets, taffeta trimmed collar and cuffs; in navy blue, black and shepherd check; all sizes; at ..... **$12.50**

**Women's Coat**—Three-quarter length model; 3-yard sweep at bottom; lined throughout with fancy silk; fancy shape convertible collar; belt from side of coat; slashed pockets; shown in black, navy blue, shepherd check and mixtures; all sizes; ..... **$24.50**

**Coats of Bedford Cord**—Full ripple from waist line; lined throughout with fancy silk; kimono sleeve, patch pockets; in navy blue or black; all sizes; at..... **$14.50**

*Hahne's—Second Floor*

## *Men's Shirts Usually $1 & $1.50 for* 75c

Secured from a maker who uses Good Materials, Good Patterns, and who can always be depended upon for shirts that FIT and are well made.

This is a special lot bringing hundreds of shirts that would usually be priced at $1.00 and $1.50.

They include some white shirts with laundered cuffs, but most are new striped patterns in fine percales. All negligee style with laundered or French turn back cuffs. There is a wide choice of colorings in fine, medium and wide stripes. All sizes from 14 to 17; sleeve lengths from 33 to 35. Shirts that you can save on with all-around satisfaction in comfort and wear. All specially priced

*Domet Pajamas, Usually $1.25, at 65c*

150 Suits of soft, fleecy domet flannel pajamas, cut in military model, with silk finished frogs and pearl buttons.

*Ecru Colored Ribbed Shirts and Drawers, Usually 65c, for 50c*

400 Ribbed Shirts and Drawers, in almost a complete range of sizes; medium weight; French band at neck; 3-button, faced drawers.

*Hahne's—Main Floor*

## *Young Men's Patch Pocket Suits, in New Spring Models at . . . . .* $11.50

Suits made of blue or black flannels, with hairline or chalkline stripes, plain brown flannels and blue serges; shown in a new close-fitting model (as illustrated), with patch pockets, "athletic" vest and straight cut trousers.

*Youths' Suits, $9.50*

Models adapted for the big boy getting his first long trousers—blue serges, gray flannels, cassimeres and worsteds in a big assortment of patterns and colorings.


## CHRISTENING OF NORMAN ABRAMS

### Ceremony Performed at Home of Grandparents, Mr. and Mrs. Jacob Abrams.

In the presence of a gathering of one hundred relatives and friends, from Plainfield and vicinity, the Brisa Mila, or christening of Norman Abrams, the infant son of Mr. and Mrs. Jacob Abrams, took place last evening at the home of the child's grandparents, Mr. and Mrs. Morris Abrams, of Grove street. Rev. Cantor Wolfe, of the Seventh-second Street Temple, New York, was the officiating rabbi and former Judge and Mrs. William Newcorn acted as godfather and godmother. The name conferred upon the infant is in honor of a deceased uncle.

Following the regulation ceremonies, a reception was held during which supper was served and amusements of various kinds enjoyed. A feature of an informal program of music was a number of operatic selections given by Rev. Cantor Wolfe, who is an artist of pronounced ability. The home was tastefully decorated for the occasion with cut flowers, palms and plants, and numerous beautiful bouquets were brought to the little guest of honor. Mr. and Mrs. Morris Abrams were numbered among the happiest couples at the gathering, as this is their first grandchild and they planned to make the affair an auspicious event.

The guests present were from New York, Brooklyn, Somerville, New Brunswick, Bayonne, Plainfield and North Plainfield. Among those in the gathering were Mr. and Mrs. Bernard Cohen, parents of Mrs. Jacob Abrams, and Mr. and Mrs. J. Becker, of Brooklyn; Mr. and Mrs. S. Block, of Orchard place, this city, the grandparents of the child on the paternal side; J. Lipinski, Mrs. Fanny Cooperman, Mr. and Mrs. Cohen Berlow, Mr. and Mrs. I. Rosenbaum, Mr. and Mrs. Harry Cowen, all of New York; Mr. and Mrs. B. Woldin and J. Liechtentritt, of Somerville; S. Hyman and Mrs. Z. Block, of Bayonne; Mr. and Mrs. H. Hollander, of New Brunswick; Mr. and Mrs. J. A. Fass, Mr. and Mrs. Hyman Adelberg, Mr. and Mrs. B. J. Kline, Mr. and Mrs. S. H. Schwartz, Mr. and Mrs. S. Schwartz, Mr. and Mrs. J. J. Schwartz, Mr. and Mrs. Jacob Sklarew; Mr. and Mrs. Jacob Sachar, Mr. and Mrs. Louis Shiff, Mr. and Mrs. Ralph Shiff, Mr. and Mrs. Harry Dreier, Louis Z. Weiss, M. L. Abrams, Nat. Hollander, Mrs. D. Block, Mrs. C. Block, E. Block, Mr. and Mrs. M. B. Block, Morris Gershenson, Hyman Fass, Hyman Abrams, Mis Mary Kyle, Mr. and Mrs. Sam Giskin, Andrew Saffron, and Mrs. C. Smith, all of Plainfield.

## SEN. M'CUMBER IN ATTACK ON PREPAREDNESS

Washington, March 17.—"Never Never before in its history is the U. S. safer from invasion than it is today," Senator McCumber declared in the Senate today in an attack on President Wilson's preparedness program. "The general sentiment of the country is opposed to the militarism of President Wilson's program," he said.

### INFORMAL DANCE.

There will be an informal dance at the Park Club tomorrow night under the auspices of the entertainment committee. Good music will be furnished and there will be other pleasing features.

## UNIQUE ST. PATRICK'S DAY ENTERTAINMENT

### Woman's Society of Seventh Day Baptist Church Give a Pleasing Program.

One of the most unique entertainments yet given in the Seventh-Day Baptist church was conducted last night under the auspices of the Woman's Society for Christian Work. It was entitled "Glimpses of Ireland," and by means of tableaux, songs, recitations and descriptions, the people and costumes of Old Erin were pictured to the audience. The program was a most delightful one, and because of the talent secured, every number was cleverly executed.

Frank J. Hubbard acted as descriptionist as the program proceeded, and the following numbers were given: Irish songs, "Wearing of the Green," "St. Patrick's Day," "Tipperary" and "The Last Rose of Summer," by a quartet composed of Dr. O. B. Whitford, Ernest Whitford, Charles and Roy Titsworth; descriptive songs to picture Ireland as a country, described by Miss Charlotte Norris, with the following songs, "A Little Bit of Heaven," by Mrs. Theodore G. Davis; "The River Shannon," Chas. Titsworth; "Shamrock," Miss Miriam West; tableaux, "Frolic of the Fairies," Misses F. A. Dunham posing as an old woman asleep with the following fairies playing pranks about her, Frances Wells, Ruth Hunting, Constance Shaw and Dorothy Worden; Irish wedding procession described by Mrs. Nathan Lewis and the following in tableaux: Fiddlers, Paul and Ernest Whitford; old women calling attention to the procession, Mrs. Charles Titsworth and Mrs. E. F. Champlain; bride and groom, Marion Williams, and Charles Titsworth; followed by four couples; tableaux, "Mother Machree," Mis Evaloise St. John, assisted by Helen Rogers and Theodore G. Davis; prominent Irish people described by Mrs. James E. Kimball; final tableaux, "Come Back to Erin," Miss Miriam West and Roy Titsworth, assisted by the male quartet. Everyone taking part wore typical costume. Refreshments were served at the close of the program under the direction of Mrs. M. L. Clawson. The committee in charge for the society was Mrs. Nathan Lewis and Mrs. F. J. Hubbard.

## CIVIC ASSOCIATION HOLDS "LADIES' NIGHT" AFFAIR

The West End Civic Association gave its annual "Ladies' Night" reception in the Washington School auditorium last night. Seventy-five of the members and their friends were present and thoroughly enjoyed the program provided. Prof. J. Mezzo, of New York, kept the audience interested for nearly two hours with recitations, songs, impersonations and instrumental numbers. At the conclusion of this part of the program refreshments of ice cream and cake were served and a dance was held for about an hour. Mr. Doig and his sister, Miss Doig, favored with a Highland Schottische cleverly executed.

The reception was conducted by the standing entertainment committee of the association composed of R. S. Louis, chairman, assisted by Joseph Edgar and Thomas Power.

### HOPE CHAPEL SOCIETY ELECT.

The annual meeting of the Ladies' Aid Society, of Hope chapel, was held yesterday afternoon, during which the following officers were elected: President, Mrs. Aaron Snyder; vice president, Mrs. Thomas Hendry; secretary, Mrs. Thomas Brown; treasurer, Mrs. Neal Head. Reports presented by the various committees showed that the society has enjoyed a busy and successful year. Arrangements were made to give a reception on April 6 to the retiring officers, and a suitable program will be made up in the meantime.

### GERMANS CLAIM SUCCESSES.

Berlin, March 17 (by Wireless).—The following statement was given out at German headquarters today:

"Western theatre.—Six mines were exploded by the English south of Loos without any success for the enemy. Artillery activity of a very tenacious character has taken place in Champagne and beaween the Meuse and Moselle Rivers and the Woevre district. The French again attacked the heights of Dead Man's Hill. A few companies succeeded in reaching our lines, where the few remaining unwounded soldiers were made prisoners. A second attack was stopped by our curtains of fire. In his latest attacks the enemy used fresh troops a division strong. This is the twenty-seventh division used by the French since the beginning of the engagement in this comparatively small section of the front. The first attack was made without any artillery preparation in hope of taking us by surprise."

"Eastern theatre.—There is nothing to report."

"Balkan theatre.—"The positions are unchanged."

### MRS. BOLSTERLE'S FUNERAL.

The funeral of Mrs. Kaspar Bolsterle, whose death occurred shortly before noon yesterday, will be held at the late residence, 113 Watchung avenue, the borough, Sunday afternoon at 2:30. Rev. John Y. Broek, will be the officiating clergyman, and he will be assisted by Rev. Dr. C. M. Anderson, of the First Methodist church, and Rev. J. O. McKelvy, of Warren chapel. Burial will be in Hillside cemetery.

### FASHION SHOP OPENS.

Announcement is made elsewhere in this issue of the opening of The Fashion Shop, a store to be conducted at 176 East Front street, for the sale of women's wearing apparel. A. Weintraub, of New York, is the proprietor, and before coming to Plainfield he spent a number of years in the metropolis, handling this line of merchandise. The shop has been stocked with a choice variety of new goods, and Mr. Weintraub is offering an attractive assortment of specials to introduce his store to the Plainfield public.


### It Pays to Secure a Tenant Who Pays.

The uncertain sort of tenant is easy to find. He is always answering the call of the window sign of "To Let." He is easy to please. Even a rather high rental does not frighten him away.

But the Stay-and-Pay tenant is not so easy to secure. He is surer of what he wants. He does not take the first house, or apartment, or store that he finds. He watches and answers "To Let" Ads.

And to secure him for your tenant is a good day's work—a good week's work.

Property that is advertised adequately in the Plainfield Daily Press is rarely rented injudiciously.

HARRIS & EWING, WASH.

**Admiral Cameron McR. Winslow**, Commander of the U. S. Pacific fleet, told the House Naval Committee, in the hearings on preparedness a couple of days ago, that one good warship could sink his entire fleet without being materially harmed. He said that even with all the reserves called out the fleet would be wholly inadequate to mee any probable enemy in the Pacific.

—Still-useful furniture may be sold for what it is worth to somebody else—if you give the selling-task to a classified ad.

—Among the readers of this newspaper's classified columns are possible buyers for any desirable real estate in this city.

# Plainfield Daily Press

Published Daily except Sunday, by the PLAINFIELD PRESS COMPANY, 193 North Avenue.

Entered at the Plainfield, N. J., Postoffice as second class mail matter.

*Leslie R. Fort, Managing Editor.*

*TELEPHONE PLAINFIELD 3000.*
Private Branch Exchange connecting all departments.

Two cents a copy. Ten cents a week. $5.00 a year in advance. Delivered by carrier or by mail. No extra charge for papers mailed to points in the U. S. and Canada.

Any subscriber failing to receive a single issue will confer a favor by notifying the business office.

Advertising rates mailed on application. Copy for change of advertisements to ensure change for same day must be at the office by 9 a. m.

PLAINFIELD, NEW JERSEY, MARCH 17, 1916.


It is seldom that we hear of a man ninety-five years old in full possession of his faculties, and taking an active part in the work of the world. But there is a fine old citizen down at Ocean Grove, who passed his ninety-fifth birthday last Christmas, who is little short of marvelous. Last Sunday he occupied the pulpit of a church in Asbury Park, and as the Asbury Park Press says editorially, "discoursed with a sound reasoning. His argument was clear, his diction smooth, he was eloquent, appealing, he stirred his congregation and moved it to characteristic Methodist outcry. He never departed from the line of his text save to illustrate, from his large experience, with some story he had heard or in which he had participated. It was a wonderful sermon; wonderful for its convincing truth, so convincingly presented by the sturdy patriarch who, these 72 years has preached it, lived it, and who, he said, was ready to die with it." There are very few of us who do not hope that even at the age of seventy we will be able to do as Dr. Ballard did on Sunday, each in our chosen profession. He is truly a remarkable man.

* * * * * *

Evangelist Biederwolf is stirring up things so at Norristown, Pa., that he is making the Daily Press staff enthusiastic about him, just from reading of his work in the Norristown papers. On Wednesday night, in spite of a bad storm, 4,000 turned out to hear the man for whom Plainfielders are beginning to look. Just before Billy Sunday went to Trenton one of the newspapers in that city wrote to Syracuse and asked about the handling of the stories on the Sunday campaign. They were promptly advised in reply that the two most important things to do were to "get on the band wagon at the start, because you will have to by popular demand," and "hit the trail yourself." So following the same reasoning for the Biederwolf campaign Plainfielders might as well make up their minds that they are going to be mighty busy after the first of next month, and prepare to boost along the services. This old town is going to learn things about religion that have long been forgotten by many.

* * * * * *

Evidently "Uncle Henry" Buchanan, formerly State librarian and editorial writer on the Trenton Times, does not think much of Walt Whitman's work. Here is what he says about a movement started in Camden: "Having been successful in inducing the State to purchase the Old Red Tavern, several years ago, Camden now wants it to buy the house that was for years occupied by Walt Whitman, who wrote what some authorities declared to be a fair brand of poetry. If the State intends to invest in real estate, there are hundreds of homes of Jerseymen it should first buy; and if Camden desires to perpetuate the memory of Whitman, let the city put up a monument over his grave, or buy the house that the alleged poet lived in after he left the government service in Washington."

* * * * * *

Go up in the attic and see if you have a straw "katy" left from last year. That is if you want a white one for this summer. Make sure your wife or the hired girl, in the spring house-cleaning does not throw the old one away, for the "worst is yet to come." A fire destroyed a chemical plant at Niagara Falls, which was the only one in the country making peroxide of sodium, from which the bleaching powder is made, and none is being imported from Germany now. So the dealers tell us that white or Panama colored hats are going to be scarce, and everyone will have to wear colored straw lids. But even at that, we can imagine worse things we might have to do. Certainly no one is going to give up the comfortable and light head coverings because they are of a dark color.

* * * * * *

Chief Doane has urged that the conduct of the fire department be investigated fully, following the filing of a letter with the City Council by J. Irving Lyle, in which his men were criticised. In view of the publicity given the matter, it seems to us that there is no other course open, in justice to the Chief, and the earlier the date upon which the job is tackled the better will it be for the city. Chief Doane says that he is not ashamed of his record, and his thirty years or more as head of the department certainly entitles him to the investigation he has asked. A lot of people have been trying to belittle him, and it is time to either prove that the criticism is justified, or put an effective stop to it.

* * * * * *

Now that Edward Casper Stokes has declared his candidacy for the Republican nomination for United States Senator, the entries are, in all probability, closed. Besides Mr. Stokes, Joseph S. Frelinghuysen, Charles N. Fowler and Franklin Murphy seek the honor. Because of the fact that all but Stokes come from the northern end of the State, the prospects of Stokes securing the nomination, through a divided vote for the other three, seem good. As yet the Democrats have not trotted anyone out against Senator Martine, and it looks at this time as if the Plainfielder would be the Democratic standard bearer.

* * * * * *

Governor Fielder promptly signed the bill which abolishes the State census every ten years, following its speedy passage by both houses of the Legislature. About the only people who will be sorry are those who had the jobs as enumerators. The work cost the State $100,000 and while the people were pleased to know how the population has grown, it was not worth the price.

* * * * * *

Over in Jersey City a milkman has just been convicted under the child welfare law for making his sixteen-year-old son work on a milk wagon from midnight until 7 o'clock in the morning. The boy attended school from 9 to 3 and studied from 3 to 6, and then slept until midnight. At that rate it is about time union hours were provided for the milk business.

* * * * * *

In spite of the Governor's veto, the primaries to select delegates to the Presidential conventions will be held on April 11, instead of late in May. The Legislature has passed the act over the veto, thus advancing the spring election.

* * * * * *

The hot stove fans are busy winning championships in the big baseball leagues. Predictions of the kind in the past have usually resulted in the promised winners being found in the second division, or at the end of the list.

* * * * * *

Anyway the Germans are getting some ammunition from this country. Unfortunately for them, though, it has been exploded from the Allies side of the trenches.

* * * * * *

It's all well enough to talk about adopting the Swiss army plan for this country, but we never want to follow in the wake of their navy.

* * * * * *

Most any town ought to be tickled to read as the principal item of news about it, that a measles epidemic is to be found there.

# On the Spur of the Moment

by Roy K. Moulton

**The Annual Massacre.**

Just about this time, each year,
The weather does the same old thing;
It rises in its frigid might
And kills the peaches over night.
The pessimists arise to howl,
And curse the climate good and growl.
The outlook's always mighty bad,
And each fall is the worst we've had.
There's not a pear tree or a plum
That has not been put on the bum.
If this thing don't happen, it
Would not seem like old times a bit.
The grape crop's toted to its bier
Fifteen or sixteen times a year.
But still enough of it escapes
To keep us well supplied with grapes.
The oldest man cannot recall
A single gladsome spring when all
The fruit trees were not somehow chilled
And all next summer's prospects killed.
But, following this sad refrain,
The fruit crop's always born again.
For, after the last rites are said,
The stubborn thing just wont's stay dead.

**Oh! Those Women!**

A young man in the country had a tender passion and took his girl some flowers. "How kind of you," said the girl, "to bring me these lovely flowers. They are so beautiful and fresh. I think there is some dew on them yet." "Yes," said the young man in great embarrassment, "there is, but I'm going to pay it off tomorrow."

Mrs. Newlywed called at the meat market the other morning and asked the butcher if he had any nice slumps. "Slumps? What are they?" asked the butcher. "Indeed, I don't know; but my husband is always talking about a slump in the market, so I thought I'd take one."

**Watchful Waiting.**

On a certain street in this good old town dwells a perfectly lovely young lady, says the Rich Hill (Mo.) Enterprise. On another street lives an industrious young man of excellent character, while in still another section there abides a consecrated minister of the gospel, who is every ready to do all the good he can and make happy all the people he can. Let us watch, wait and listen and see if something happens soon in which all three take part. None of our business.

**Prosperity.**

It sometimes seems a feller's got de very meanest sort of life and it is really not what it's cracked up to be;
But when he comes to figger out what he has been a-kickin' bout he finds dat many fellers mout be much wuss off dan he.
It sometimes seems dat things break bad and den a feller, he gits mad, when he ought to be downright glad dat dey ain't any wuss.
When everything am said an' done, Ah has a quite a bit of fun in life an' dat's no idle pun. Ah mus' remember dat.
By usin' quite a bit of stealth, Ah've managed to retain my health, though one small purse kin hold my wealth an' not be very fat.
Prosperity may come some day, an' if she don' all dat Ah say, is dat she kin jes' stay way; Ah'll get along somehow.
It always pays to smile an' strive. It's mighty good to be alive, e'en though yo' bank book does not thrive. Dt much you mus' allow.

**Here's a Cheerful Old Party.**

A Sunfield citizen, who remembers what happened 100 years ago as well as though it was yesterday, says in 1816 the winter was much the same as this season, and that the summer in May the ice formed a half-inch thick on ponds; frost and ice were common in June. All summer long the wind blew steadily from the north and the warm days did not come. Mothers knit socks double thickness for their children and made thick mittens, and the folks at buckwheat cakes for breakfast the whole year through. There is enough optimism in our make-up to prevent us from getting downhearted over the outlook. The only inclination is to shed a sympathetic tear for what happened to the folks who lived in 1816.

## HE MAY PROVE A DANGEROUS TORCH

## - Proctor's Theatre -

Scene from "The Salamander," at Proctor's Theatre, today.

That the management of Proctor's Theatre knew what they were about when they booked "Three Weeks" was plainly attested yesterday, when crowds flocked to the popular playhouse. Today Ruth Findlay will be seen in "The Salamander." In addition the eleventh epi- will stir the heart to the depths. In addition tomorrow Charlie Chaplin sode of "The Red Circle" is shown. Tomorrow will see Bessie Barriscale in her latest Triangle offering entitled "Honor's Altar," a story that will stir the heart to the depths. In addition tomorrow Charlie Chaplin will be seen in a treat for the kiddies and the older folks as well, entitled "His First Vacation," and showing this famous funmaker up to his old tricks and comic capers. On Manday the management have made arrangements whereby Alice Brady, one of the daintiest of stage and screen heroines, will co-star with Holbrook Blinn, the eminent dramatic actor, in the Ballet Girl," an adaptation from the novel, "Carnival," by Compton Mackenzie, and showing life's cross-currents, with their treacherouss undertow, which are strikingly and fearlessly portrayed in this ultra-modern photo-drama. Charlie Chaplin will also be seen in another cloudburst of laughter, "Shanghaied," one of the latest of his screamingly funny creations that have set the whole world agog with humor. The show throughout the rest of the week is in keeping with Proctor's high standard and among other features includes Billie Burke in "Peggy" and "Defense or Tribute," the latest of patriotic spectacles, which will appeal to all true Americans.

## AND THE WORST IS YET TO COME--

**COMING EVENTS.**

TODAY.
St. Patrick's Day dinner—Columbus club.
Borough Council meeting.
Building Trades Council.
P. H. S. debate vs. E. G. H. S
"Three Pals" dance—Saengerbund Hall.

MONDAY.
Monday Afternoon Club.
Annual meeting—Borough board of Education.
Lecture—Grace P E. church.

TUESDAY.
Lecture—Grace church parish house.
North Plainfield School annual meeting.
Concert—P. H. S.
Board of Trade meets in City Council chamber.

THURSDAY.
W. C. T. U. Institute.
Janet Richards—Hartridge Auditorium.

FRIDAY.
North Plainfield P.-T. A. meeting.
Entertainment—Warren chapel.

**MARCH 17 IN HISTORY.**

1667—Offensive and defensive alliance established between Great Britain and France.
1776—British troops evacuated Boston, and Washington entered the city.
1790—French Government, to aid business, issued paper money to extent of 170,000,000 francs; they went to high discount on account of forgeries and failed to improve conditions.
1808—Rupture between the British Minister and the government at Washington.
1849—People of Milan rose against Austrian oppression; provisional government formed after much fighting.
1866—Reciprocity treaty between Canada and U. S. terminated; lasted eleven years.
1871—German Emperor received with honors in Berlin after conquest of France.
1890—Prince Bismarck resigned German Chancellorship.
1900—Irish troops in British service allowed for first time to wear the Shamrock.
1913—President Wilson called an extra session of Congress to revise the tariff.
1915—THE WAR.
Russians make further gains on East Prussian frontier.
Germans fail to recover lost ground in battle at Neuve Chapelle.

**SCHOOL TEACHERS MEET.**

Lawrence, Kan., March 17.—Four hundred high school teachers from cities and towns in Kansas are meeting here today at the University of Kansas. The educational conference will continue tomorrow, and there are many prominent educators on the program for addresses.

## ∴ Plainfield Theatre ∴

Friends and admirers of Mat Keefe and Dave Irwin continue to flock to the Plainfield Theatre to hear these two former minstrel stars, who were featured for many years with George Primrose and Lew Dockstader. Neither has lost the power to attract or to hold an audience, and although the bill at the Plainfield for the last half of the week is one of the best that has been offered there for some time, Keefe and Irwin are easily the most popular performers.

Mr. Keefe has been repeatedly asked to sing "When You and I Were Young Maggie," a song to which his golden tenor is peculiarly suited, and he will favor Plainfielders with this immortal Irish ballad before his engagement is finished. Other acts at the Plainfield this week include "The Girls from Nowhere," with ten pretty and clever singers and dancers, a girl act that is different. There are five other big-time acts.

Through a special New York engagement Manager Shannon, of the Plainfield Theatre, has secured Sylvester Shaffer for a three-night engagement in this city. He will appear at the head of his own company, April 6, 7 and 8. Two performances will be given daily, matinee at 2:30 and evening at 8:15. Shaffer is easily the most versatile man in all of stagedom. He was declared by all New York critics to be the most marvelous performer that ever appeared in that city, and made a record-breaking run of four consecutive weeks at the Palace Theatre, where he received the highest salary ever paid a vaudville performer, it is said. He drew $5,000 for each of the four weeks he played on Broadway. Shaffer, with the aid of his carefully selected company, presents eight separate acts. He is a marksman, a singer, a dancer, a violinist and an entertainer that surpasses specialty performers in their own distinct lines. He carries the London company that was brought to this country with him by the management of the Palace Theatre, and the show will be offered to Plainfielders exactly as it was offered to those who frolic on Broadway.

"The Bostonians" are to be at the Plainfield Theatre, Monday, matinee and night. In the bid for popularity in the burlesque field this season there will be many aspirants for public favor, but it is doubtful if any of the light extravaganza companies on the road this season will surpass "The Bostonians" Company, either in equipment or in the personnel of their organization. 'The Bostonians" have been on the road for a number of season and have toured the country with great success and have always pleased large audiences in every city in which they have appeared.

The enterprising management has spent thousands of dollars in scenery and costumes alone, and the salary list is said to be greater tha that of any other company in its class touring the country this season.

The full strength of the company, which consists of a number of versatile comedians and a score of handsome show girls, will be presented in two new and lively burlesques, which have been especially written for the company, and which will be full of laughable situations, good comedy, sweet and catchy music and excellent specialties. The girls will contribute several big musical numbers, which will be most artistically costumed, and during the action of the burlesques, marches, dances and specialties will follow in bewildering succession.

Victor Herbert's new operatic triumph, "The Princess Pat," is underlined for Wednesday, March 29, at Plainfield Theatre. Henry Blossom is the author of the book and lyrics. Together they have proven a thoroughly delightful and unusually happy combination. Victor Herbert, consummate musician and master of light opera that he is, has collaborated with Henry Blossom before. One still remembers with pleasure their many joint successes. Henry Blossom is one of the cleverest writers of lyrics in America. The songs in "The Princess Pat" are devoid of the customary banality, the glutinous mixture of slush and balderdash that affronts the ear in most librettos, and Victor Herbert has written one of his most skillful and richly orchestrated scores. One can hardly emphasize too heavily the part that Mr. Herbert played in making "The Princess Pat" a success. His wonderful command of his craft is evident in every number. The finale of the second act, in particular, is irresistible, with its piquant, contagious spirit of youth and joy. Mr. Cort has furnished a beautiful setting for the opera and an excellent cast, comprising, among others, Ruth Welch, Georgio Sregario, Philip H. Ryley, Paul Nicholson, Earl Benham, Ben Hendricks, Effie Toye, Francis Bryan, Henry Vincent and Tote Marks, together with an efficient chorus and an augmented Herbert orchestra.

**General Markets.**

New York, March 17.

BUTTER—Firmer; receipts, 4,810; creamery, extras, 92 score, 33½@37c.; creamery, higher scoring, 37½@38c.; firsts, 35@36c.; seconds, 33½@34½c.

EGGS—Firm; receipts, 26,507; fresh gathered, extras, 23½@24½c.; extra firsts, 22c.; firsts, 22@22½c.; seconds, 21½@21½c.; nearby hennery whites, fine to fancy, 28@29c.; nearby hennery browns, 24@28c.

CHEESE—Firm; receipts, 904; state, whole milk, flats, held, colored, specials, 18½c.; do, white, 18@18½c.; do, colored, average fancy, 17½@18c.; do, white, 17½@17½c.; flats, current make, specials, 17½@17¾c.; do, average run, 17½c.

POULTRY — Dressed, firm; chickens, coarse and staggy, 15@30c.; fowls, 14½@19½c.; turkeys, 26@30c.

**Live Stock Market.**

Pittsburgh, March 17.

CATTLE—Supply light; market steady; choice, $9.25; prime, $9@9.25; good, $8.50@8.90; tidy butchers', $8.25@8.75; fair, $8@8.25; common to good fat bulls, $5@8; common, $6@7; heifers, $6@8.25; common to good fat cows, $4@7.50; fresh cows and springers, $35@75.

SHEEP AND LAMBS—Supply light and market steady on sheep and 15c. higher on lambs; prime wethers, $9@9.25; good mixed, $8.40@8.65; fair mixed, $7.50@8.25; culls and common, $4.50@6; lambs, $7.50@11.75; veal calves, $11@11.75; heavy and thin calves, $7@8.50.

HOGS—Receipts, 10 double decks; market lower; prime heavy, $10.15@10.20; heavy mixed, $10.10@10.15; mediums and heavy Yorkers, $10.10; light Yorkers, $9.25@9.50; pigs, $8.75@9; roughs, $9@9.40; stags, $7.50@7.75.

**Drops Dead In Shoveling Snow.**

Paterson, March 17.—The exertion of shoveling snow brought on an attack of heart disease which proved fatal to William H. Fox, fifty-one years old, a butcher, of 25 Belmont avenue, Haledon, who moved there from Rockaway twelve years ago. He dropped dead while at work. Arrangements for the funeral at Rockaway will be made by a brother, Charles J. Fox of that place, who was immediately notified of the death.

**Four Overcome by Coal Gas.**

Elizabeth, March 17.—John J. Cook, thirty-eight years old, of 311 Trinity place reported to Health Inspector Louis J. Richards that he and three members of his family were overcome by coal gas during the night. The gas escaped from a defective furnace, and Mr. Richards said he would make an investigation.

# BORDEN'S MILK

Plays such an important part in the daily life of the community that it rises to the dignity of a public institution. As much as we dislike superlatives it is difficult to keep away from them when discussing Borden's products and the more you know of them the more you will understand the temptation to say "Best" when speaking of Borden's.

*A Borden wagon passes your door every day. The salesman will be glad to serve you. When buying milk or milk products be sure they're Borden's.*

*New York's Finest*

**Spring Styles**

Our advance showing of outer garments for men and women HAS NO EQUAL in STYLE or VALUE.

***Don't Fail To See Them***

The Famous **"DELMA"** Styles In Suits & Coats for Ladies & Misses

Ours is the ONLY STORE IN THIS CITY in which you will find the beautiful "DELMA" styles. Models that have taken New York by storm.

Coats at - - - - $7.98 up

Suits at - - - $17.98 up

Genuine **"TRUE BLUE" SERGE** Suits for Men & Young Men

In spite of increased prices of woolens and dyes, we sell our celebrated "True Blue" serge this year in finest grades at $15.95

Finest selection of Spring fancy weaves and stripes—strictly hand tailored

$15. to $25.

**Spring Millinery**

Wonderful display of stunning new styles in TRIMMED HATS. EXCEPTIONAL VALUES.

Generous Credit

ADELBERG'S

127 E. FRONT ST.



**"Yesterday is Dead---forget it Tomorrow doesn't exist-don't worry Today is here---do something."**

THAT SOMETHING YOU SHOULD DO TODAY IS TO BUY

# "Hotterheat"

**WADLEY & GOODENOUGH**

**208 Madison Ave. Tel. 13**



## Now Is The Time To Think About Painting Your Home

Burglar-proof your doors, pruning and spraying your trees.

We have all the necessary things you need.

N. Z. Graves' Paints and Varnish, Russel & Erwin's locks and latches. The famous KEEN KUTTER pruning shears and saws.

We are agents and distributors for all these goods, therefor our prices are as low as you can buy anywhere else.

**F. A. KIRCH & CO.**

**205 Park Avenue.**


## N. P. H. S. NOTES

Acting upon the request of Principal Albert Earley, Penn State, Swarthmore, New York University and Princeton University are now sending their literary publications to the high school.

The two classes in violin and piano instruction are making excellent progress, rehearsals being held twice a week.

Miss Margaret Smith and Ernest Pruden gave recitations at the morning exercises.

The boys in both sections of the physics laboratory are making some interesting experiments at present. The ventilating system was given as an experiment to test the efficiency of the system used in the school.

Mr. Earley is planning to give the trigonometry class both the practical and theoretical side of the subject as soon as the weather permits.

Rehearsals are underway for the junior play, "The Deacon's Entanglement," the first one being held yesterday.

William Seidel is rapidly completing this season's baseball schedule. There are now twenty games on the list and five more are needed.

A new society known as the "Early Morning Frolickers" has been formed, the members being John Dawe, Harvey Kirch, Andrew McDonough, Oscar Dilts, Alfred Seidel, Kenneth Lawrie and Warren Townley.

Miss Loetzer, head of the bookkeeping department, is ill with tonsilitis.

Ernest Prudent and Walter Debele are planning to give a dance in Debele's Auditorium, April 7.

The girls' basketball team is still undecided as to what kind of sweaters to purchase, but it is likely that ones similar to the ones worn by the boys in 1912 will be secured.

Mr. Aungst will address the pupils of the high school Monday morning on "How to Choose a Vacation."

The economics class will soon visit the various industrial plants in this vicinity.

## AN ENIGMA FOR POSTERITY.

**The Secret Dynamite Chamber of the Catskill Aqueduct.**

The Catskill aqueduct system is remarkable as an engineering feat. One of the most curious expedients that the engineers contrived was the chamber for storing dynamite. They had to have a large supply of explosive at hand, yet the law sternly prohibited any such accumulation within the city limits of New York, where it might endanger life or property.

Finally in the dip between the One Hundred and Tenth street and the One Hundred and Twenty-second street shafts, 450 feet below the surface, a chamber was blasted out of the solid rock. You entered this chamber from the tunnel by a door that was always left swinging half open and then followed a zigzag passage that turned more than once at right angles. From that passage you stepped into a huge vaulted cavern.

A single electric bulb was suspended over the threshold. A capacious iron bound chest, not unlike a sarcophagus, contained the dynamite. There was nothing else in the silent and gloomy chamber. If the dynamite had at any time exploded the immense volume of released gas would have rushed first against the unyielding walls of rock and then, seeking an outlet, it would have broken with diminishing force against those of the zigzag passage.

So carefully had the engineers calculated the force of the explosion that they believed that what remained of it on reaching the tunnel entrance would automatically close the half open door. No explosion took place to test the theory, and experimental proof would have cost the city $5,000 worth of dynamite.

The passage from the tunnel has been closed with solid concrete, but the huge cavern is still there, hidden deep in the rock on which the great city is built. Slowly, very slowly, it will fill up with a silent, motionless pool of water, never to reflect the faintest gleam of light. In time, no doubt, the existence of the cavern will be forgotten. A thousand or two years hence it may be rediscovered. Clearly it will be seen to be the work of man, but as to its purpose scientific brains may puzzle themselves fruitlessly, for that will have become a secret held inviolate by the unspeaking rock.—Youth's Companion.

**An Example of Turkish.**

Everybody who has tackled German knows the strain of waiting for the verb at the end of the sentence which will explain what it is all about. Turkish goes several worse than that, giving the words in almost exactly reverse order to our own. Sir Charles Eliot cites as a typical Turkish sentence, "Capital and Varna between running Lloyd of company of Vulcan steamer on Stamboul to coming are we." Read that backward and its meaning becomes clear. Obviously such a language should avoid long sentences. Popular Turkish does, but Turkish writers indulge in mighty mazes that should be quite congenial to German professors.—London Chronicle.

**Good Guess.**

A musical director tells a story of the embarrassment evinced by a young woman at a reception given Mme. Schumann-Heink. The young woman was an enthusiastic admirer of the songstress, and she had often expressed to the hostess her intense desire to meet the celebrity. When, however, her turn came to be introduced to the famous woman she was so overcome that she lost her self possession completely.

Blushing deeply and twisting about the rings on her fingers, she managed to emit, "You—er—er—you sing. I be-believe."—Everybody's.

## TOO LATE FOR CLASSIFICATION

WANTED—Colored and white girls for housework. Apply Mrs. Reed's Employment Agency. 3 17 2

## SLIVERS WAS THE FUNNIEST CLOWN

### Ended His Life Because Love For Girl Was Unrequited.

### KNOWN ALL OVER COUNTRY

**All the Old and Young Patrons of Circus Forgot Other Performers When the Long Clown Began His Stunts. Outside of Tent He Was a Serious Person.**

Slivers, the best known and most laughable circus clown of this generation—in the opinion of many a white haired boy who used to crawl under the canvas back in dim days the most whimsically imaginative clown of all time—had grown so weary of life during recent days that the other night Slivers turned on the gas and killed himself. He was in a New York boarding house.

The underlying reason for Slivers' act was his love for a girl now serving a three year term in Bedford reformatory for stealing his jewels. The girl last week had refused to become his wife upon her release.

The girl's name is Viola Stoll. The clown had loved her before she stole his gems. They had belonged to his dead wife, and she had access to them because she was "housekeeper" of his apartment. He caused Viola's arrest and conviction, and then his love for her returned. She was sentenced to the reformatory in August, 1913.

The regiments of clowns who bawl and tumble out on to the Garden tanbark every few minutes at performances of "the greatest show" are invariably unknown even by name to circus audiences, except when perhaps once in a generation a George Fox, a Tony Denier, a Dan Luby or, master of them all, a Slivers Oakley comes forth with a genius for pantomime that lifts him from the ruck of individuality.

**Where He Got His Nickname.**

Even circus patrons who may not remember by name the Frank Oakley who was nicknamed Slivers because of his lanky height, will recall him if they ever saw him, a bird cage "catching mask" and a padded catching glove as his sole baseball "props" to create illusion, go through his artlessly artful pantomime of impersonating an entire baseball team by himself.

Dazzling circus queens or aerial "artists" might be swinging on high while high salaried ring performers were tumbling about below, but once Slivers of the elongated feet began his "game" by taking an imaginary drink of water at an imaginary bench and sauntering out to argue with an imaginary umpire until he was ordered off the field the thousands in the Garden or under the canvas big top across the country saw only him. Again, when he came forth as a duck hunter, a foolish little canvas boat extending fore and aft from his waist, and crept up upon imaginary canvasbacks.

**His Early Life.**

He did not spring from generations of circus stock, as so many performers do. His mother, who was a concert singer in Chicago, wanted him to study one of the professions and sent him to the University of Michigan with this ambition in mind. But Slivers would be a circus clown, and after two years of college work at Ann Arbor he slipped away from lecture and laboratory and "joined out" with the Andrew McDonald circus.

A few years earlier, or fourteen years after his birth in Sweden, he had run away from his mother's home in Chicago and had traveled with an old time wagon circus until his mother had located him and brought him back to home and preparatory school again.

Outside of the tent he was a serious minded man. One day he said to a friend:

"I never see the lights go on and hear the band strike up for the grand procession but I think of Dan Luby—a great clown and a good friend of mine—my side partner. A good many years ago, in some place in Indiana, we marched together into the big tent behind the elephants. Dan was feeling low spirited and had been talking all day about a hunch that something was going to happen. But I cheered him up, and we frolicked along till the grand entry was over.

"Then they brought out the elephants, and Dan and I began to jump over their backs. At least Dan did—he was a good jumper, and I was the faker, the fellow who tries to jump and makes all sorts of funny tumbles. Of course Dan had to 'horse' his act, too, but just the same he had to put over his thriller.

**Laughed In Presence of Death.**

"Well, the time came for him to jump from a springboard over four elephants. He got away in good shape, but in clearing the last beast he didn't right himself and hit the tanbark flat on his back. The crowd yelled with laughter—funny stuff to see. I knew what had happened; we all knew. But it was the first night of a three day stay, and we couldn't afford to do anything to make that bunch unhappy. I flipflopped up to the best friend I had on earth, and he lay there dead with his back broken. Up came the other clowns. We picked him up and carried poor Dan off, doing funny stuff while the crowd roared with laughter. When we got Dan behind the scenes we cried over him."

**A Fizzle.**

"My speech fell flat."

"You told me you had rehearsed it until you could say it either backward or forward."

"I had. But I started it backward and couldn't switch."—Louisville Courier-Journal.

Life is a campaign, not a battle, and has its defeats as well as its victories. —Platt.


# GRAND OPENING

**Tomorrow, Saturday, March 18th**

OF

# THE FASHION SHOP

**176 East Front Street, Plainfield**

## *CHARMING NEW BLOUSES*

### *For Early Spring*

An extensive collection of Novelty Blouses for dressy wear; also several tailored styles for sport and outdoor wear, all developed from the most fashionable materials and in the new Spring colorings.

Dainty Shimmering Silks, Delicate Laces, Silk Crepe de Chines, Soft Georgette Crepes, Smart Striped Tub Silks, Pure Linens, Sheer Voiles, etc.

**The kind of Blouses You will find here.**

**EXTRAORDINARY OPENING DAY SPECIALS**

To celebrate this important event we are offering merchandise of quality and excellence at prices less than you usually pay elsewhere. The following are a few of the many golden specials:

$5.00 Crepe de Chine Blouses special for opening..... **3.98**

$4.00 Pussy Willow Blouses, special for opening..... **2.50**

$2.50 Crepe de chine Blouses, special for opening..... **1.98**

$4.00 Silk Lace Blouses, special for opening..... **2.98**

**Come Tomorrow, if only To See what this New Kind of Store for Women is like**



# PLAINFIELD THEATRE

Counihan & Shannon, Props. and Mgrs.
The House of Varieties

**Today and Tomorrow**

Matinee, 2:15—5c and 10c.
Eve., 7 to 11—10c, 15c, 25c.

THE NORMANDY GIRLS
A Miniature Musical Comedy
10 Pretty and Clever Singers and Dancers 10

BABY EDNA
A Nine year old wonder who will win your heart.

MATT KEEFE & DAVE IRWIN
Held Over by Special Request

SENSATIONAL CELEST
On the Wire

McCARTHY & STENNARD
A Little bit of Vaudeville

McGRATH & YEOMAN
The Parson and the Actress

SPECIAL TODAY
Henry Walthall & Edna Mayo
In the Fourth Episode of
"MARY PAGE"

Special Saturday
CHARLEY CHAPLIN
In One of His Best

COMING SOON
The Victor Herbert Masterpiece
"THE PRINCESS PAT"

COMING SOON
The highest salaried attraction in Vaudeville
SYLVESTER SCHAFFER
And His Own London Co.

NEXT MONDAY
Matinee and Night
BOSTONIAN BURLESQUERS
With
FRANK FINNEY
and an all star cast and chorus of
30—Broadway Beauties—30
Matinee, 2:15—25c, 35c, 50c.
Night, 8:15—
25c, 35c, 50c, 75c, $1.00.
Seats now.



# U. S. ASTOR THEATRE

235 WEST FRONT ST.,
Plainfield, N. J.

Plainfield's Leading Photoplay Theatre

**Today and Saturday**

**PAULINE FREDRICK**

Screenland's Favorite Artist

IN

**BELLA DONA**

Positively her greatest success since "The Eternal City."

**Monday and Tuesday**

DUSTIN FARNUM in

**THE GENTLEMEN FROM INDIANA**

A Big Paramount attraction in 5 startling acts. Others.

BRING YOUR FRIENDS.


—Press want ads. work wonders.


# PROCTOR'S

10c — CONTINUOUS 2 TO 11 P. M. The World's Best Photoplays CHANGED DAILY — 10c

**TODAY**

VALLI VALLI In **TURMOIL** 5 parts

RUTH FINDLAY In the Rural Dramatic **The Salamander** Also the 11th Episode of **The Red Circle**

**SATURDAY**

BESSIE BARRISCALE In **Honor's Altar**

CHARLIE CHAPLIN In **His First Vacation**

A Treat for the Kiddies

**MONDAY**

ALICE BRADY and HOLBROOK BLINN In **The Ballet Girl**

CHARLIE CHAPLIN In **Shanghaied**

Coming THURSDAY—The Sensation of the Season. BILLIE BURKE—The most adorable of commediennes, appearing for the first time upon the screen in "PEGGY," the mammoth $200,000 Triangle production in 8 massive reels.

Coming Soon—"DEFENSE OR TRIBUTE"
Bigger Than "The Battle Cry of Peace."
Presented under the auspices of the Plainfield Press for the benefit of Marjorie's Battleship Fund.



If you want to sell more goods
Invite more people to buy them

## The power of the press can be applied to any business by using good Printing.

*A printer's best work is not obtained on the competitive basis. It cannot be.*

*The man who asks for competition in price seeks estimates on so much stock, composition and presswork and nothing more. He does not bargain for the skill, originality, time and individuality of the printer, and he does not get them.*

*We get only what we pay for in this world and nothing else that is worth having.*

*Press' printing is the result of ceaseless efforts to render the best service.*


## Write to Your Next Employer Through "The Classified"

The work-seeker's classified advertisement need not be a "regular letter," of course; but it should be a clear statement of facts about the business capabilities of the advertiser. It SHOULD give to a prospective employer a definite idea as to the probable fitness of the advertiser for the position sought.

State WHAT YOU CAN DO, what you have done, how well you can do the work you are seeking. If your "ad" is frank, concise, factful—if it indicates in the writer a clean-cut, forceful personality, it will get the attention of YOUR NEXT EMPLOYER!

Local Sports In Entirety
General News In Brevity

# Daily Press Sport News

Edited By H. S. Sharkey

Serving Its Twenty-ninth Year. PLAINFIELD, NEW JERSEY, FRIDAY, MARCH 17, 1916. Sports Dept. Tel. 3000—Extension 3.

## NEWARK CLINCHES ELKS' BOWLING CHAMPIONSHIP IN FINAL SERIES

### Team Will Also Get First Average Prize, Unless Elizabeth Averages 990 Monday Night—Van Ness Sure of Third Individual Average Money—Weingarth, Wagner, Van Ness and Anderson All Averaged Over 200 Last Night.

ELKS' SENIOR LEAGUE.
Standing of the Teams.

| | W. | L. | P.C. | H.S. |
|---|---|---|---|---|
| Newark | 37 | 17 | .685 | 1014 |
| Elizabeth | 33 | 18 | .647 | 1067 |
| New Brunswick | 29 | 19 | .604 | 1062 |
| Hoboken | 30 | 24 | .556 | 1053 |
| Paterson | 27 | 27 | .500 | 1051 |
| New York | 27 | 27 | .500 | 998 |
| Jersey City | 23 | 31 | .426 | 1061 |
| Plainfield | 21 | 33 | .389 | 1015 |
| Rutherford | 19 | 32 | .373 | 1030 |
| Rahway | 18 | 36 | .333 | 990 |

Schedule.

Tomorrow night—Rutherford at New Brunswick.

Newark last night won the B. P. O. Elks bowling championship, the leaders settling the race by winning two games in their final series of the season against Paterson. The match was the last for Paterson, the Silk City tribe finishing the season in fifth place, with a record of twenty-seven victories and the same number of defeats. Newark won thirty-seven and lost seventeen games. Elizabeth pinners, who are in second place, may win all their remaining three games and they will still be one game behind the new champions, while the Brunswicks will be two games behind the Newarks even if they capture all their remaining six games.

Besides winning the Perlmutter trophy for the championship, the Newarks will also get the Radel trophy for high team average. The only team that can beat them out for the latter prize is Elizabeth, and the Betsytowners will have to average 990 for the last three games in order to beat the new champions out for average honors.

Two members of the Newark team finish among the first three individual average prize winners. Jack Speary gets the Markowitz plaque for leading the league, and Frank Gilland is sure of third prize.

LIST OF TEAMS THAT HAVE WON ELKS' BOWLING TITLE

| | |
|---|---|
| 1906-07 | Jersey City |
| 1907-08 | Hoboken |
| 1908-09 | New Brunswick |
| 1909-10 | Jersey City |
| 1910-11 | New Brunswick |
| 1911-12 | Hoboken |
| 1912-13 | New Brunswick |
| 1913-14 | Newark |
| 1914-15 | New Brunswick |
| 1915-16 | Newark |

There was much excitement around the Newark club's alleys, the home team having a great crowd of rooters present. The title seekers made short work of the work before them, taking the first two games, 946 to 871 and 991 to 908. They then rested on their newly-won laurels and watched the Patersons pile up 1014 in the last game.

Captain Weingarth averaged 207, his biggest marks being 235 and 206. Wagner averaged 210.1, with 211 and 228; Van Ness 200, his top mark being 234; Anderson averaged 201.2, rolling 232. Other big marks were Speary's 202, Armitage's 214 and Taylor's 206.

The scores:

NEWARK.

| | | | |
|---|---|---|---|
| Van Ness | 182 | 234 | 184 |
| Wagner | 211 | 192 | 228 |
| Erler | 171 | 175 | 180 |
| Speary | 202 | 155 | 180 |
| Weingarth | 180 | 235 | 206 |
| | 946 | 991 | 978 |

PATERSON.

| | | | |
|---|---|---|---|
| Hauser | 163 | 178 | 199 |
| O'Gorman | 183 | 170 | 176 |
| Anderson | 179 | 194 | 232 |
| Armitage | 170 | 160 | 214 |
| Taylor | 176 | 206 | 193 |
| | 871 | 908 | 1014 |

## THIRTY-EIGHT IN TWO COURT GAMES

### Many Plainfield High School Girls Take Part in First Interclass Matches.

## '17 AND '18 WINNERS

### Sophomores Finish Single Point Ahead of Seniors, Who Make Strong Finish—Miss Alpaugh Potent Factor in Junior Victory.

The girls' annual Interclass League basketball race at Plainfield High School started yesterday, when the Sophomores nosed out a 14 to 13 victory over the Seniors, and the Juniors handed the Freshmen a 12 to 7 defeat. The first game seemed an easy win for the Sophomores until the last five minutes, when Irma Good took her place in the Senior lineup and ran up enough points to nearly tie the score. Mary Simons, while she was in part of the first half, landed three baskets for the Sophomores. Florence Alpaugh made all but one basket for the Juniors in their games, while Ethel Harris did the same for the Freshmen. Thirty-eight girls took part in the two games.

The scores:

SOPHOMORES.

| | G. | F. | P. |
|---|---|---|---|
| Miss M. Rice, f | 1 | 1 | 3 |
| Miss A. Richards, f | 2 | 1 | 5 |
| Miss M. Simons, f | 3 | 0 | 6 |
| Miss A. Sweeny, c | 0 | 0 | 0 |
| Miss F. Ryder, c | 0 | 0 | 0 |
| Miss B. Cottrell, s. c | 0 | 0 | 0 |
| Miss M. Whitford, g | 0 | 0 | 0 |
| Miss H. Lowry, g | 0 | 0 | 0 |
| Miss M. Stout, g | 0 | 0 | 0 |
| | 6 | 2 | 14 |

SENIORS.

| | G. | F. | P. |
|---|---|---|---|
| Miss I. Good, f | 2 | 3 | 7 |
| Miss F. Neilson, f | 0 | 2 | 2 |
| Miss A. Peterson, f | 0 | 0 | 0 |
| Miss B. Gill, f | 2 | 0 | 4 |
| Miss R. Voorhees, c | 0 | 0 | 0 |
| Miss E. Rosenson, s. c | 0 | 0 | 0 |
| Miss M. Burnett, s. c | 0 | 0 | 0 |
| Miss R. Thomas, g | 0 | 0 | 0 |
| Miss D. Peacock, g | 0 | 0 | 0 |
| Miss J. Bremble, g | 0 | 0 | 0 |
| Miss M. Weintrob, s. c | 0 | 0 | 0 |
| | 4 | 5 | 13 |

Score by halves:

| | | |
|---|---|---|
| Sophomores | 11 | 3—14 |
| Seniors | 1 | 12—13 |

FRESHMEN.

| | G. | F. | P. |
|---|---|---|---|
| Miss E. Harris, f | 1 | 3 | 5 |
| Miss E. Ball, f | 1 | 0 | 2 |
| Miss H. Morgen, f | 0 | 0 | 0 |
| Miss H. Detweller, c | 0 | 0 | 0 |
| Miss G. Headly, g | 0 | 0 | 0 |
| Miss C. Lyle, g | 0 | 0 | 0 |
| Miss A. Harris, g | 0 | 0 | 0 |
| | 2 | 3 | 7 |

JUNIORS.

| | G. | F. | P. |
|---|---|---|---|
| Miss F. Alpaugh, f | 4 | 2 | 10 |
| Miss G. Ball, f | 0 | 0 | 0 |
| Miss A. Johnson, f | 1 | 0 | 2 |
| Miss D. Butler, f | 0 | 0 | 0 |
| Miss V. Smick, c | 0 | 0 | 0 |
| Miss E. Palmer, s. c | 0 | 0 | 0 |
| Miss F. Mann, s. c | 0 | 0 | 0 |
| Miss S. Haight, g | 0 | 0 | 0 |
| Miss A. Berrien, g | 0 | 0 | 0 |
| Miss M. Lansdale, g | 0 | 0 | 0 |
| Miss G. Head, g | 0 | 0 | 0 |
| | 5 | 2 | 12 |

Score by halves:

| | | |
|---|---|---|
| Freshmen | 5 | 2—7 |
| Seniors | 8 | 4—12 |

Referee—Miss Wean.

## STAR PITCHER FOR CLINTON AVENUES

### Metuchen No-Hit Flinger to Work in City Baseball League Here.

Lester Spencer, of Metuchen, who pitched for the Metuchen A. A. last year, has been signed by Manager Tommy Apgar, of the Clinton avenue baseball club of the City League. Spencer is 22 years old. He lost only three games last year, and in one game obtained a strikeout record of nineteen. He pitched two no-hit games last year, the Marines, of Perth Amboy, being his victims. With Spencer on the mound, Apgar expects to cop the pennant.

## BRUNSWICK WIND UP THEIR SEASON

### Champions Drop Odd to Newark—Harding Loses in Average Fight.

The New Brunswick bowlers, champions of the Elks' Junior League, closed their campaign last night, the Newark club winning two games on Greenewald's alleys. Newark shooters need all three games of their final match against Paterson in order to tie Elizabeth for third place.

Newark took the opener with 853, Brunswick getting the second with 930, and the visitors finishing seventeen pins ahead in the odd, 932 to 915.

Hogarity hit 233, Gillard 216 and 202, Jackson 202, and Carberry 200.

Harding, who is in the running for one of the league average prizes, took a big drop. He rolled only 124 in his first game.

The scores:

NEWARK.

| | | | |
|---|---|---|---|
| Graef | 192 | 172 | 196 |
| Williams | 185 | 167 | 181 |
| Jackson | 190 | 187 | 202 |
| Gilland | 216 | 181 | 202 |
| Keppler | 170 | 141 | 151 |
| | 953 | 850 | 932 |

NEW BRUNSWICK.

| | | | |
|---|---|---|---|
| Carberry | 179 | 18 | 200 |
| Taylor | 167 | 161 | 167 |
| Hogarty | 181 | 233 | 174 |
| Hirsch | 174 | 181 | 189 |
| Harding | 124 | 169 | 185 |
| | 825 | 930 | 915 |

## 885 COLTS LOSE AT COUNTY SEAT

### Captain Townley Has String of Perfect Hits in His First Game for 241.

## MANY SPARES MISSED

### Queen City Antlers Lead up to Eighth Inning of First Game—Other Tilts Very One-Sided—Gathman Averages 208.2 for the Series.

ELKS' JUNIOR LEAGUE.
Standing of the Teams.

| | W. | L. | P.C. | H.S. |
|---|---|---|---|---|
| New Brunswick | 25 | 11 | .694 | 978 |
| Jersey City | 23 | 13 | .639 | 993 |
| Elizabeth | 21 | 15 | .583 | 1003 |
| Newark | 18 | 15 | .545 | 1036 |
| Somerville | 14 | 19 | .424 | 1020 |
| Paterson | 12 | 15 | .444 | 985 |
| Plainfield | 4 | 29 | .121 | 921 |

Schedule.

Tonight—Newark at New Brunswick.

Plainfield Elks' Junior League pinners lost three games at Elizabeth last night by margins of 19, 228 and 101 pins. It was the final match of the league season for Elizabeth, the champions winding up with twenty-one victories and fifteen defeats.

Lorenzo D. Townley, captain of the Plainfield team, did the feature work last night. The Queen City anchor had nine perfect hits in the first game. He started with six strikes, his seventh hit being a strike split that checked his string. He spared in the eighth and finished with two more strikes for a score of 241.

Plainfield led most of the way in the opening tilt. The locals set the pace up to the eighth, being ten pins ahead in the fifth and twenty to the good i nthe seventh. The tide turned in favor of Elizabeth in the last three rounds, Gathman and Epstein ending with strikes, while Firstbrook and Hetfield missed spares.

Elizabeth led all the way in the last two games. Three members of the local team had three misses each in the second game, and two shared eight in the third. Strong finishes again characterized the homesters' work. Gathman ended with a triple for a tally of 202 in the second game, and wound up with five wallops for a mark of 235 in the last tilt. Bill Simpson began the second game with three hits and posted 213.

Henry Gathman, the league leader, averaged 208.2.

The scores:

PLAINFIELD.

| | | | |
|---|---|---|---|
| Firstbrook | 190 | 128 | 143 |
| Hetfield | 144 | 152 | 137 |
| Leonard | 159 | 133 | 174 |
| Simpson | 159 | 144 | 213 |
| Townley | 241 | 151 | 148 |
| | 884 | 708 | 820 |

ELIZABETH.

| | | | |
|---|---|---|---|
| Gathman | 189 | 202 | 235 |
| Epstein | 171 | 188 | 147 |
| Foote | 185 | 159 | 193 |
| Burke | 180 | 201 | 177 |
| McCaffery | 178 | 186 | 169 |
| | 903 | 936 | 921 |

## Local Sport News, Views, Reviews and Interviews

*WEEK-END BASKETBALL.*

The week-end will provide an exceptional layout of basketball attractions. What will be one of the most exciting sessions of the season will be the Knights-Tabs' affair on the Abstainers' court this evening. The local Y. W. C. A. girls will make their annual trip to Easton tomorrow. Monday night the St. Joseph's Club will appear at the Columbus Club, the game, like the one in T. A. B. S. Hall tonight, being for the Catholic championship of the city.

• • • • • • •

Log Cabin Gun Club shooters will tomorrow conclude one of their most successful seasons. The interest has been entirely centered about the club competitions, too, the customary matches with Baltusrol, and other outside teams not being held. The season competitions are over now, but there will be two or three special cups up tomorrow to maintain friendly rivalry.

• • • • • •

Probably less is heard of the bowling done on the private alleys of Benjamin Kline, of West Front street, than of any other chutes in the city, but it isn't because Mr. Kline's lanes are not used. Thursday night generally finds a merry throng of pinners of both sexes there, and although the bowling is almost entirely informal, it attracts some of the cleverest rollers in Plainfield.

• • • • • •

The acquisition of an experienced coach to take charge of the Plainfield High School track team should boom athletics at the Ninth street institution. Jack Fritts accomplished much when he was working with the boys, and turned out one lad who will make his mark in college circles in Ralph Runyan, the pole vaulter. William Knox, the new coach, has fair material on hand. In Bill Daniels he has a consistent winner in the middle distance events.

• • • • • •

Baseball prospects at the two high schools are much the same at the present writing. Both squads want a pitcher or two, more than anything else. N. P. H. S. is well provided with fielders, but lacks a seasoned catcher. It seems probable that there will be more scoring in the championship games than usual, and nothing tickles the average bleacherite more than lots of baserunning.

• • • • • •

Jim Coffey expected here tonight—from last night's Daily Press.

Jim Coffey expected here tonight—from last night's Newark Star-Eagle.

On St. Patrick's eve, the Irish heavyweight is as popular as Chris Kringle on Christmas eve, and he's expected to be in almost as many places.

• • • • • •

Two sport writers in the Plainfield Courier-News called the Riversides the champions of Middlesex and Monmouth, but the Rivies aren't the champs any more. But you can't blame a man for being behind the times when he stays in Plainfield.—Perth Amboy Evening News.

Must a live city always be judged by its few dead ones?

• • • • • •

The field of applicants after the late Tom Anderson's position with the Montclair Golf Club was larger than entered the national open last year. William Scott, who has been selected to assume his new duties the first of the month, gained the appointment over one hundred and three rivals.

• • • • • •

"Home Run" Baker, who used to lift four-baggers over the fence, has lifted the mortgage off his farm, and is expected to lift the Yanks out of the rut. During the last couple of winters, when Baker was a holdout, he was the most talked of lifter in the Hot Stove League.

• • • • • •

"The faults of our brothers we write upon the sand. . . ."

It would take a long, wide beach to hold all the mistakes of 885's Junior League team.

• • • • • •

The American Bowling Congress is a complete success now. A team has been disqualified for using a "dodo" ball.

• • • • • •

Freddie Welsh and Phil Bloom matched.—Headline.

A Bloom and a bloomer.

VAUGHN YALE CAPTAIN.

New Haven, Conn., March 17.—The final chapter in the Yale ineligibility episode was written yesterday when Arthur M. Milburn resigned the captaincy of the varsity baseball team and Roland V. Vaughn, of Haverhill, Mass., was elected to succeed him. Milburn was chosen captain last June, but, with four other players, was declared ineligible for violating the summer baseball rule.

—An inefficient office helper may serve to turn the tide against you in many a possible business transaction. Do you read the classified ads?

POSTPONE PEGS' GAME.

The basketball game scheduled for tonight between the P. E. G. S. and Plainfield High School girls has been called off on account of a debate that will be held in the school.

LOG CABIN EVENTS.

The last shoot of the season at the Log Cabin Gun Club will be held tomorrow.

—Until you have canvassed the readers of this newspaper on the matter, do not decide whether or not this may be a "poor time to sell" this property

## MOTORCYCLE CLUB BANQUET SUCCESS

### More Than Two Dozen Attend Affair Held at New Market Last Evening.

More than two doze diners sat down to the fourth annual banquet of the Plainfield Motorcycle Club, at the Elseman Heights Inn, New Market, last evening.

The occasion was a gala one, and lasted until the wee hours of the morning. The trip was made in an auto bus. Among the contributing features to the evening's enjoyment were songs rendered by a quartet composed of A. C. Reinschmidt, Miss M. Siggins, H. Alberts and J. Dickhudt, phonograph selections and dancing.

Paul Meyers, president of the club, addressed his fellow members on "Preparedness," among other things, warning them never to attempt to run their machines without gas, no matter how much it costs.

The menu cards were of unusual shape, being in the outline of a motorcycle. The Plainfield Motorcycle Club was organized March 3, 1912, the charter members being: Jack Horner, Nicolos Thulc, Benjamin Howell, Alonzo Herrlich, Julius Dickhudt, Edward Koechlein, Chester Bond, Ralph Auerbach, J. J. Moore, Gustave Johnson, Edward Honeyman, Rosco Van Doren, Leslie Mampson, Percy Haberle and W. D. W. Hiller.

The present officers of the club are: Paul Meyers, president; Julius Dickhudt, vice-president; Herman Alberts, recording and financial secretary; Gustav Johnson, treasurer; Herman Alberts, road captain.

## SECOND ROUND OF MATCHES IN PINOCHLE TOURNAMENT

In the second matches of the borough pinochle tournament last evening, the fire department team defeated the Domino club, taking two games out of three, and Gaub's barber shop players defeated the Republican club by the same score. The standing of the teams is as follows:

| | W. | L. | P.C. |
|---|---|---|---|
| Gaub's Barber Shop | 5 | 1 | .833 |
| Republican Club | 3 | 3 | .500 |
| Fire Department | 3 | 3 | .500 |
| Domino Club | 1 | 5 | .166 |

CLIMAX MEN WILL SHOOT.

The first leg of fifty birds on the March block of the season event, will be shot at the Climax Gun Club shoot tomorrow. Shooting will begin at 9:30 o'clock.

—Press want ads. pay.

## BOB FITZSIMMONS' FORMER TRAINER DIES IN PHILLY

Philadelphia, March 17.—Paul Hunt Grisell, widely known thirty years ago as an amateur boxer and athlete, died here yesterday of pneumonia. He was fifty-five years old and had lived at a boarding house here for several months in virtual isolation from his friends.

Grisell was one of the trainers of Robert Fitzsimmons when the latter defeated James J. Corbett for the world's heavyweight championship.

## BAPTIST BALL PLAYERS HOLD FANNING SESSION

Members of the Probasco Bible Class had a baseball fanning bee at their monthly gathering in the First Baptist church last night. The class constitution, drawn up by Earl Pierson, Benjamin Harris and Cedric Ostrom, was read and adopted. Dr. Norman B. Probasco and J. Henry Crane addressed the members, after which the usual refreshments were served.

The class baseball team will again represent the First Baptist church in the City Baseball League, and will again play its home games on the field at the corner of Myrtle and West End avenues. Duncan Patterson is manager of the team.

## MISS BJURSTEDT PUTS OUT MISS MARIE WAGNER

Miss Molla Bjurstedt dispelled all doubt as to whether or not her rating of No. 1 on the national list was within the merits of the case, yesterday.

The girl from Norway who hits harder and foots faster than any American of her sex on the lawn tennis courts, simply smothered Miss Marie Wagner in the semi-final round of the national indoor championship singles on the courts of the Seventh Regiment Armory, New York, while a gallery of more than 1,000 spectators applauded and marvelled. The score was 6—0, 6—3. Miss Wagner received a rating of No. 6 last season.

Mrs. Frederick Schmitz won a place in the final round opposite to Miss Bjurstedt. In her semi-final the former holder of the national laurels defeated Mrs. David C. Mills, of the Orange Lawn Tennis Club at 6—2, 6—1.

TWO GAMES IN TABS' HALL.

Two games will be played on the Tabs' basketball court tonight. The Abstainers will take on the Knights of Columbus quintet, and the Inner-Triangles will play the Netherwood Juniors.

## POSTPONE ELKS' MEETING AND BEEFSTEAK DINNER

It was announced yesterday that the beefsteak dinner of the Elks' Bowling Leagues had been postponed from next Wednesday night to Thursday night, March 30, because there was not enough time left to finish the schedules and procure the prizes.

The meeting of the Elks' Junior League, planned for last night, was not held, only three delegates being present. They were Alexander P. Hinton, of Newark; Walter Burton, of New Brunswick, and V. W. Nash, Jr., of this city, president, treasurer and secretary, respectively. The meeting will be held in Elizabeth next Tuesday night.

"Flying Merkel" BICYCLES

The most bicycle for the least money.

For Sale by

George L. Simon

179 North Ave. Opp. Depot.

Difficult Repairing a Specialty

## VOORHEES CONTINUES TO WIN IN ONE-MAN TOURNEY

GATES' INDIVIDUAL TOURNEY.

| | G. | W. | L. | P.C. | H.S. |
|---|---|---|---|---|---|
| Howe | 9 | 9 | 0 | 1.000 | 206 |
| Voorhees | 21 | 19 | 2 | .904 | 248 |
| Rohrs | 24 | 16 | 8 | .667 | 224 |
| Conover | 18 | 12 | 6 | .667 | 248 |
| Jonap | 21 | 12 | 9 | .571 | 221 |
| Menzenbach | 18 | 10 | 8 | .556 | 208 |
| Smalley | 21 | 11 | 10 | .524 | 220 |
| Connolly | 21 | 10 | 11 | .476 | 222 |
| McKenzie | 15 | 7 | 8 | .467 | 214 |
| Lewis | 12 | 7 | 5 | .583 | 223 |
| Judge | 24 | 9 | 15 | .375 | 187 |
| Mahoney | 6 | 2 | 4 | .333 | 202 |
| Radin | 15 | 5 | 10 | .333 | 212 |
| Smith | 24 | 8 | 16 | .333 | 241 |
| Van Zandt | 27 | 3 | 24 | .111 | 203 |

Art Voorhees continued his fast pace in the Gates' individual tournament by winning six games last night. He blanked George Lewis and Pete Van Zandt. The latter also dropped three games to Clarence Smalley, and Lewis lost the odd to George Rohrs.

The scores:

| | | | |
|---|---|---|---|
| Voorhees | 200 | 199 | 191 |
| Lewis | 156 | 173 | 170 |
| Rohrs | 212 | 185 | 188 |
| Lewis | 188 | 191 | 161 |
| Van Zandt | 106 | 149 | 134 |
| Smalley | 181 | 159 | 152 |
| Van Zandt | 140 | 156 | 203 |
| Voorhees | 188 | 166 | 206 |

## JOHN VALIANT LEADS LARGE FIELD OF PARK CLUB PINMEN

John Valiant led a score of bowlers in the weekly five-back bowling at the Park Club last night. He won three points. Charles Russell won two points, and Tone Overton and F. C. Hamman each got half a point.

The scores:

| | H'cp | | | | With H'cp | |
|---|---|---|---|---|---|---|
| Burnett | 37 | 31 | 41 | 37 | 146 | 109 |
| Cregar | 31 | 57 | 34 | 47 | 169 | 138 |
| Williams | 20 | 35 | 37 | 37 | 129 | 109 |
| Robison | 40 | 39 | 52 | 38 | 159 | 119 |
| Hammann | 40 | 41 | 45 | 59 | 176 | 136 |
| Russell | 35 | 47 | 60 | 44 | 186 | 151 |
| Valiant | 25 | 41 | 57 | 66 | 189 | 164 |
| Voorhees | 40 | 28 | 33 | 37 | 138 | 98 |
| Hillman | 40 | 33 | 41 | 37 | 151 | 111 |
| Overton | 21 | 50 | 52 | 53 | 176 | 155 |
| Hand | 40 | 32 | 41 | 27 | 140 | 100 |
| Hall | 30 | 48 | 40 | 45 | 163 | 133 |
| Boyer | 37 | 30 | 40 | 45 | 152 | 115 |
| Fisher | 10 | 35 | 43 | | | |
| McDowell | 20 | 33 | 43 | 25 | 118 | 98 |
| Herring | 30 | 36 | 31 | 56 | 153 | 123 |
| Carman | 25 | 43 | 35 | 35 | 138 | 113 |
| Gates | 40 | 31 | 38 | 31 | 140 | 100 |
| Beckman | 40 | 46 | 35 | 38 | 159 | 119 |
| Hubbard | 10 | 41 | 51 | 58 | 160 | 150 |

## CADILLACS WIN TRIO FROM VELIES IN ELKS' TOURNEY

ELKS' HOUSE LEAGUE.
Team Standing.

| | W. | L. | P.C. | H.S. |
|---|---|---|---|---|
| Cadillac | 11 | 1 | .917 | 954 |
| Velie | 2 | 13 | .133 | 821 |
| Stutz | 12 | 3 | .800 | 850 |
| Ford | 10 | 5 | .667 | 945 |
| Chalmers | 6 | 6 | .500 | 832 |
| Reo | 7 | 8 | .467 | 823 |
| Oakland | 5 | 7 | .417 | 867 |
| Buick | 5 | 7 | .417 | 853 |
| Mercer | 6 | 9 | .400 | 831 |
| Oldsmobile | 5 | 10 | .333 | 899 |

Schedule.

Tonight—Buick vs. Mercer.

The house tournament match, scheduled for last night at the Elks' Club, between the Oakland and Chalmers teams, was postponed. The postponed Cadillac-Velie match was rolled Wednesday night, the leading Cadillacs taking all three games from the cellarites.

Harry Blimm hit 202 and Frank Blatz 211.

The scores:

CADILLAC.

| | | | |
|---|---|---|---|
| Blimm | 179 | 194 | 202 |
| Carpenter | 150 | 178 | 181 |
| Harkens | 156 | 158 | 159 |
| Ammons | 174 | 199 | 180 |
| Waldorf | 176 | 190 | 173 |
| | 835 | 919 | 895 |

VELIE.

| | | | |
|---|---|---|---|
| De Mott | *145 | *145 | *145 |
| Dilts | 167 | 185 | 151 |
| Force | *125 | *125 | *125 |
| Hetfield | 147 | 152 | 136 |
| Blatz | 144 | 211 | 163 |
| | 728 | 818 | 720 |

* Average, less ten pins.

PETRIE AND CONCANNON WIN.

Chicago, March 17.—Mike Petrie, of Chicago, and Joe Concannon, of Newark, were the victors in the afternoon games of the pocket billiards tournament yesterday. Petrie defeated Morris Fink, of Philadelphia, 100 to 93, in fifty-two innings, and Concannon beat James Maturo, of Denver, 100 to 96, in twenty-nine innings.

Central Bottling Works

Telephone 229. Corner Somerset and Chatham Sts.

HENRY HAURAND, Prop.

Headquarters for High Grade

Beers, Wines, Liquors and Carbonated Beverages

We carry only reliable goods. Goods with a reputation. Goods that we guarantee and recommend.

Try our Leaders—Plainfield Club, (blend); C. B. W. Monogram, (blend); Elkwood Pure Whiskey, (straight); none better made.

We regret to state that we can not deliver goods in Plainfield, but if you consider quality and prices you will find it will pay you to send for them. We call for empty bottles.

SEND YOUR CAR TO THIS GARAGE

If it needs attention of any kind, even to rebuilding the entire machine. Our facilities are unsurpassed, our skill and experience are undeniable and our charges as reasonable as possible for first class work.

AUTOMOBILES REPAINTED.

MARTIN AUTOMOBILE CO.

304-312 PARK AVE.

# F. H. FIRSTBROOK

116 W. Front St. Phone 1754

| | |
|---|---|
| Best Elgin Butter, per lb | 39c |
| Fresh Jersey Eggs, per dozen | 33c |
| Sweet and Juicy Navel Oranges, 15 for | 25c |
| Fancy Baldwin and Greening Apples; 4 quarts, 25c; 16-quart basket | 75c |
| Norway Mackerel, each | 5c |
| Scotch Herring, 6 for | 25c |
| Swift's Butterine, 1-lb prints | 25c |
| Special Butterine, in tubs, per lb | 28c |
| Broken Macaroni and Spaghetti, 4 lbs. Less than one-half the price of packages. Equally as good. | 25c |
| Fancy Carolina Rice, 4 lbs | 25c |
| Hotel Astor Rice, 3 lbs | 25c |
| Old Dutch Cleanser, 3 pkgs. | 25c |
| Asparagus, round cans, 2 cans | 25c |
| Hershey's Cocoa, ½ lb can | 15c |
| Royal Baking Powder, ½-lb 22c; 1 lb | 42c |
| Duryea's Corn Starch, 3 pkgs. | 25c |
| Duryea's Laundry Starch, 3-lb boxes | 22c |
| Corn, Peas, String Beans and Lima Beans, 3 cans | 25c |
| Campbell Soups, all kinds, 3 cans | 25c |
| Buckwheat Flour, per lb | 5c |
| Hickory Nuts, 2 quarts | 25c |
| Black Walnuts and Butternuts, 2 quarts | 15c |
| Sauerkraut, 3 large cans | 25c |

We Give S. & H. Stamps

# Firstbrook's


## NEW JERSEY CENTRAL

TRAINS LEAVE PLAINFIELD.

For New York—2.10, 3.41, 5.08, 5.40 (7.26 except holidays), 7.41, 7.44, (7.55 except holidays), 7.58, 8.12, 8.30 (except holidays), (9.52 except holidays), 6.27, 6.55, 7.22, 8.36, 8.42, 8.59, 9.29, 9.53, 10.25, 11.27, 12.12 p. m.; 12.34, 12.58, 1.49, 2.20, 2.25, 2.39, 2.55, 3.11, 4.01, 4.13, 4.36, 5.25, 6.25, 6.47, 7.41, 8.27, 9.27, 9.30, 10.15, 10.36, 11.43 p. m. Sunday—2.10, 3.41, 5.40, 7.23, 7.58, 8.52, 9.34, 9.40, 10.37, 12.12 p. m., 12.29, 12.58, 1.17, 2.09, 2.15, 2.55, 3.17, 4.29, 5.34, 6.57, 8.14, 8.13, 8.27, 8.35, 8.39, 9.27, 10.20, 10.36 p. m.

For Newark—5.08, 6.27, 6.55, (7.05 through train to Newark), 7.41, 8.36, 9.29 10.26, 11.27 a. m., 12.34, 12.58, 1.49, 2.39, 3.11, 4.13, 4.36, 5.25, 6.25, 6.47, 7.41, 8.27, 9.30, 10.36 p. m. Sunday—7.23, 8.52, 9.34, 10.37 a. m., 12.39, 12.58, 1.17, 2.09, 2.55, 3.17 4.29, 5.34, 7.14, 8.13, 8.35, 8.39, 9.27, 10.56 p. m.

For Easton, Bethlehem, Allentown and Mauch Chunk—5.18, *8.20, 9.44, 11.27 a m., 2.00, 5.24, 5.44 (6.59 to Easton) p m. Sunday—5.19, *9.44, 10.57 a. m., 1.58, 5.44, 7.05 p. m.

For Wilkesbarre and Scranton—5.18, 9.44 a. m., 5.44 p. m. Sunday—5.19, 10.57 a. m., 5.44 p. m.

For Red Bank, Long Branch and Asbury Park, etc.—3.41, 8.12, (8.53 a. m. Red Bank), 11.27 a. m.; 12.34 Saturday only), (12.58 Red Bank only), (3.11 Red Bank only), 4.13, 4.36, 6.25, 8.27, 11.43 p. m. Sundays—3.41, 8.52 a. m., (9.40 Red Bank only), (2.15 Red Bank only), 5.17, (8.13 Red Bank only), 8.35 p. m.

For Atlantic City—3.41, 5.58 a. m. (12.34 Saturdays only), 3.11 p. m. Sundays—9.40 a. m., 2.15 p. m.

For Philadelphia—6.38, 7.39, 9.02, 10.43, 11.54 a. m., 12.42, 1.44, 2.45, 4.45, 5.13, 6.47, 8.47, 9.46, 10.48 p. m., 1.20 a. m. Sunday—9.02, 9.39, 9.57, 10.39, 10.43, 11.41 a. m., 12.42, 1.44, 2.45, 3.42, 4.39, 4.45, 4.56, 5.39, 6.39, 6.47, 8.47, 9.46, 10.55, 11.54 p. m., 1.20 a. m.

For Baltimore and Washington.—Daily 9.02, 10.43 a. m., 12.42, 2.45, 5.45, 6.47 p. m. *Except Mauch Chunk. 5 2 '16


# AWNINGS

UPHOLSTERING
WINDOW SHADES

**Frank G. Wikoff**

721 W. Fourth St. Tel 1746.

Photographs of Plainfield property For Sale or Rent on file for inspection. All kinds of Insurance.

EDMUND RUSHMORE
REAL ESTATE AND INSURANCE,
SINGER BUILDING, NEW YORK.
10 19 6 mos tu-th-s

# FLOORS

HARDWOOD AND PARQUET
Old Floors Refinished.

S. E WARD & CO.
108 Depot Park. Manning Building.
Plainfield, N. J. 'Phone 470.

B. FRANKEL & SON
Phone 2432 315 Plainfield Av.
WHOLESALE JUNK DEALERS.
Highest cash prices paid for old autos. Terms cash.

No More Stitche Trouble. New Device. New Machine.

Our Double Tires Guaranteed not to break or wrinkle your tubes. One trial will convice you. Our prices no higher than our competitors. All makes of new guaranteed tires 40% off regular prices.
HUDSON DOUBLE TIRE CO.
269 Halsey Street, Newark, N. J.
10 2 6 mo tu-th-s


# TROOPERS SEEK TO FLANK VILLA

## Cavalry Reported Nearing Lair of Bandit Chief.

## SNIPERS FIRE ON SOLDIERS

**Threatened Opposition to Expedition Causes Uneasiness in Washington. Additional Troops Arrive at Columbus to Follow Pershing—Carranza Secret Service Men Balked Seeking Exact Location of Villa.**

Columbus, N. M. (By Courier to El Paso, Tex.), March 17.—The Seventh and Tenth cavalry, dispatched to flank Villa, were reported to be nearing the Villa territory in the Casas Grandes region. If Villa intends to offer any organized resistance to his pursuers it might be possible for United States soldiers to come in contact with his outposts very soon.

The two cavalry regiments started from Culberson's ranch, near Hachita, N. M., only eighty-five miles from Casas Grandes. The start was made with a minimum of equipment and orders to make forced marches, and the troops moved rapidly. They are led by scouts from the Mormon colonies at Colonia, Dublan and Colonia Morales.

General Pershing's command, which left Columbus, is reported to be encamped at Guzman, on the El Paso railroad, and forty miles south of the border.

Most of the reports received here indicated that the American troops were unmolested in their advance. There also were reports that a few snipers had been encountered. There was nothing to show which of the American columns might have encountered them.

**Soldiers Reported Wounded.**

According to these reports, six or seven soldiers of the American expedition had been hit by snipers.

Villa is being kept informed concerning the American pursuit of him and his band through a host of spies on the border and swift riding couriers in Mexico, according to belief here. This belief is shared by the officials in other border cities, who are arresting every suspected Mexican they find.

Carranza officials along the border are powerless to prevent Villista sympathizers from taking word to the bandit chief of American activities, for two-thirds of the people in northern Mexico, especially the peon classes, are Villistas and eager to aid him in escaping from the "gringoes." It was asserted here that regular relays of couriers are keeping Villa in touch with events and are carrying to him in small quantities, but by frequent trips, abundant ammunition for his men.

As much secrecy is being maintained by Villistas on the border concerning Villa's movements as the American military authorities are observing concerning the army sent into Mexico.

**Carranza Scouts Baffled.**

Carranza secret service men and scouts throughout the interior and along the border are unable to discover just where the bandit leader is, except that he is believed to have reached the Galeana district and is resting there before taking his men up into the barren mountain hiding places, where he hopes to defy American pursuit.

Villa since the pursuit of the American army started apparently has passed beyond the American Mormon colony at Casas Grandes. Reliable dispatches indicated that the 500 Americans there are safe. These dispatches gave credit to Carranza forces about Casas Grandes for putting up a front which stopped Villa from making his proposed raid on the Americans.

Troop trains came in here during the night, and Columbus awoke to find the camp had grown considerably in population. A new lot of cavalry horses was noticed. Great piles of supplies had sprung up near the railway station. Quartermaster wagons left constantly over the road to the south during the day.

In a sagebrush plain off to the side of the camp a number of aeroplanes were tried out. They had been set up since their arrival and were tested. One or two at a time were in the air most of the day.

The strict military censorship of all news on troop movements out of Columbus has not yet been relaxed.

**Washington Is Uneasy.**

Washington, March 17.—The fact was disclosed in a high official quarter that the state and war departments had been receiving some disquieting news from the Mexican border despite the fact that the American punitive expedition into Mexico had the co-operation and assurances of support from the higher Carranza military authorities in the state of Chihuahua. It was learned from the same quarter that news from the border was not reassuring and that there appeared to be elements of danger in the situation.

Details were not obtainable regarding the basis for the apprehension, but it was intimated that some of the reports showed that not all of the rank and file of the Carranza soldiery were satisfied with the American crossing into Mexico and that other reports indicated that there was danger of raids across the border at various points. The United States border patrol is being shifted at some places to meet possible contingencies.

Unofficial reports that "snipers" had fired at scouts in the vanguard of the American expedition could not be confirmed at the war department, where it was asserted that General Funston had reported only "routine information." But it was realized before the expedition started that "sniping" would have to be contended with by the army in its advance into Mexico. The chief element of danger in this phase of the movement is not regarded as the "sniping" itself, but the events it may precipitate. The situation is being looked upon as one which, while auspicious in the beginning, contains elements of danger.

**A Policy of Alertness.**

Officials prefer to discount these reports and to continue to hope that the expedition will continue to have the approval and aid of the Carranza authorities. Full assurances have been given by the Washington government to the Carranza government that the whole purpose of the expedition is to capture Villa and his band; that the United States has no ulterior motives. General Pershing is under instructions to make this fact unmistakably clear wherever he comes into contact with Mexicans, regardless of faction.

While the American military authorities are pleased with the assurances and actual co-operation thus far given by the Carranzistas and are accepting them in good faith, it is known that General Funston and the higher military authorities in Washington are so shaping their plans and the disposition of the army as to be ready to meet any combination of elements and circumstances in Mexico.

Danger points in the situation have been the Sonora border, where Carranza troops have shown unrest and excitement over the crossing of the American force into Chihuahua, and that portion of the Sierra Grande region of Chihuahua southeast of El Paso, especially in the neighborhood of Ojinaga, opposite the Texan town of Presidio. On account of the reported mutiny of the Carranza garrison under Colonel Riojas at Ojinaga and the reported assassination of that officer, accompanied by rumors of a threatened invasion of Texas in that region, a troop of the Thirteenth cavalry was rushed from Marfa, Tex., to Presidio.

**GENERAL M'CAIN.**

Adjutant General in Washington Aide in Directing Mexico Campaign.

## PRINCE OF WALES A SPARTAN

**Sleeps on Cottage Floor at Front, Says Chaplain Kendall.**

London, March 17.—Chaplain Kendall, who has recently returned from the front, told an audience in London that the Prince of Wales often slept on the floor of a miner's cottage in France, refusing available accommodations in a neighboring mansion.

The chaplain added that the prince was often in danger, going wherever others went.

**Successor to Breckenridge.**

Washington, March 17.—President Wilson practically promised the executive committee of the National Guard association he would appoint as assistant secretary of war a man who was familiar with national guard affairs. The committee suggested former Representative Connolly of Iowa. No selection was made.

**Army Lieutenant a Suicide.**

San Antonio, Tex., March 17.—Word was received of the suicide of First Lieutenant Edward M. Zell, Eleventh cavalry, at Columbus, N. M. Melancholia is given as the cause.

—That funny fellow Scoop is on the classified page.


## Everyone Should Drink Hot Water in the Morning

Wash away all the stomach, liver, and bowel poisons before breakfast.

To feel your best day in and day out, to feel clean inside; no sour bile to coat your tongue and sicken your breath or dull your head; no constipation, bilious attacks, sick headache, colds, rheumatism or gassy, acid stomach, you must bathe on the inside like you bathe outside. This is vastly more important, because the skin pores do not absorb impurities into the blood, while the bowel pores do, says a well-known physician.

To keep these poisons and toxins well flushed from the stomach, liver, kidneys and bowels, drink before breakfast each day, a glass of hot water with a teaspoonful of limestone phosphate in it. This will cleanse, purify and freshen the entire alimentary tract, before putting more food into the stomach.

Get a quarter pound of limestone phosphate from your pharmacist. It is inexpensive and almost tasteless, except a sourish twinge which is not unpleasant. Drink phosphated hot water every morning to rid your system of these vile poisons and toxins; also to prevent their formation.

To feel like young folks feel; like you felt before your blood, nerves and muscles became saturated with an accumulation of body poisons, begin this treatment and above all, keep it up! As soap and hot water act on the skin, cleansing, sweetening and purifying, so limestone phosphate and hot water before breakfast, act on the stomach, liver, kidneys and bowels.—Adv.

# Furnished House WANTED

*For Biederwolf Party*

**From APRIL 1st or 8th to MAY 20th**

Residence for Ten People, Accomodating as many as possible in Separate Rooms. In answering, advise method of Lighting and Heating, number of Bathrooms, Distance from Tabernacle (Front Street, opposite Plainfield Ave.), and Rental desired.

*Reply at once to*

**REV. JOHN S. ZELIE**

813 PARK AVE. Telephone 242

We Give S. & H. Trading Stamps
Telephone - - 1000

# E. & W. SCHLOSS

We Give S. & H. Trading Stamps
Telephone - - 1000

Just received a car of Finest XXXX Minnesota Flour, Hungarian Process. Quality Guaranteed or Money Refunded.

**24½ lb. bag, 90c. Per Barrel - - - - $7.00**

| | | | | | |
|---|---|---|---|---|---|
| Borden's Peerless Evaporated Milk 3 cans 25c | Toilet Paper 8 Large Rolls for 25c | Fancy N. Y. State Corn or Sugar Peas 3 cans 25c | Richardson & Robbins Chicken Broth With Rice; 3 cans 25c | Ritter's Baked Beans 3 cans 25c | Choice Prunes or Evaporated Peaches 3 lbs 25c |

Fancy Cut Beets, large can 10c
Fancy Green or Wax Beans, can 10c
Golden Pumpkin, large can 10c
Fancy Lima Beans, can 10c
N. Y. State Egg Plums, No. 2 can 10c
Royal Scarlet Dry Shrimp, can 10c
Large 8-oz. jar Peanut Butter 10c

Finest Maine Corn, 2 cans 25c
Fancy Pack Spinach, No. 3 can, 2 cans 25c
Hawaiian Sliced Pineapple, No. 2 can, 2 cans 25c
N. Y. State Apples, gallon cans 25c
Fancy Maine Succotash, 2 cans 25c
Hunt's Sliced Peaches, No. 2 can, 2 cans 25c
Hunt's White Cherries, 2 cans 25c

Mother Cook's Tomato Soup 5c
Strained Tomatoes, can 5c
Corn Starch, 1-lb package 5c
Minute Maid Macaroni 5c
Bouillon Cubes, 2 for 5c
No-Rub Laundry Tablets, pk 5c
Imported Tomato Paste, can 5c

| | | | | | |
|---|---|---|---|---|---|
| Robin Hood Brand Asparagus Tips can 17c Dozen $2.00 | Brakley's Extra Sifted Peas 18c grade; can 15c Dozen $1.75 | Hawaiian Sliced Pineapple; 25c grade can 17c 3 cans 50c | San Bernardo Brand California Peaches can 15c Dozen $1.75 | Leggett's Nabob Small Beets large can 16c Dozen $1.75 | Delmonte Brand Asparagus large spears, can 23c Dozen $2.65 |

G. WASHINGTON INSTANT COFFEE
Just add boiling water and ready to drink.
Small tin 27c
Medium tin 47c
Large tin 83c

LESLIE DUNHAM'S MAPLE SYRUP
Pint bottle, 15c; quart bottle, 25c; ½-gallon tin, 50c; gallon tin 90c

LOG CABIN SYRUP
Pint tin 23c
Quart tin 43c
2-quart tin 73c

ROYAL BAKING POWDER
¼-lb tin 12c
½-lb can 22c
1-lb can 42c

SAW-TAY—Fine for Cooking
Small jar, 10c; Medium jar 25c
5-lb crock $1.00

| | | | | | |
|---|---|---|---|---|---|
| Huyler's Chocolate Almond Bars 3 5c cakes 10c | Japo Cleanser chases dirt 3 5c cans 10c | Steero Bouillon Cubes 30c grade 25c | Swift's Pride Soap 8 cakes 25c | Grand Ma's Borax Soap Powder large package 12c | Campbell's Soups or Dutch Cleanser 3 cans 25c |

## LENTEN SPECIALS

Imported Herring, oval cans, 2 cans 25c
Japanese Crab Meat, ½-lb can 25c
Shad Roe, oval cans 25c
Boneless Sardines, ½-lb can 25c
Finest Lobster, ½-lb can, 25c; 1 lb. 50c
Imported Smoked Sardines, 2 cans 25c
Finest Smoked Sliced Salmon, tin 20c
Olive Butter, glass 10c and 25c

Imported Anchovies, small keg 30c
Imported Russian Caviar 30c and 65c
Imported Bloater and Anchoive Paste 25c-45c
Steamed Clams, small can, 15c; large can 25c
Gorton's Cod Fish, 1-lb bricks 18c
English Channel Mackerel, 1-lb can 20c
Finest Full Cream Cheese, a lb 22c
Domestic Swiss Cheese, a lb 35c

Fancy Tag Bloaters, each 5c
Premier Shrimp, small can, 12c; large 20c
Premier Tuna Fish, small can 12c, large 22c
Columbia River Salmon, ½-lb 12c, 1-lb 20c
Red Alaska Salmon, 1 lb tall can 18c
Choice Pink Salmon, 1-lb tall can 10c
Burnham's Clam Chowder, 3-lb can 17c
Large Fat Mackerel, a lb 20c

| | | | | | |
|---|---|---|---|---|---|
| Tiger Buckwheat large package a pkg. 12c | Fancy Golden Santos Coffee 19c lb; 3 lbs 90c | Rajah Brand Ceylon Tea 1-lb package 39c | Rex Brand Corn Beef Hash can 8c | Strictly Fresh Nearby Eggs a dozen 29c | Choice Creamery Butter a lb 38c |


READ THE PLAINFIELD DAILY PRESS

# WIFE GOES HOME TO HER CHILDREN

### Husband Pays Board Bill of Elopers and All is Forgiven.

Mabel Redinger, who eloped from Phillipsburg last week with Earl Brady, of Easton, Pa., this morning left her "love" husband at the police station and permitted her legal mate to escort her back to her home and two children. Brady is under promise to Judge De Meza to leave the city at once. Redinger came for his wife. He forgave all, received her with open arms, and gave Brady $2.50 with which to pay their room rent.

Brady and the woman were arraigned in police court this morning on charges of disorderly conduct. The woman had already agreed to return home with her legal husband and the charge against her was dismissed. Brady was fined $100. Judge De Meza agreed to suspend the fine because he felt that the youth had been led into the affair by the woman, but he insisted that young Brady leave Plainfield.

—The tenant you ought to have is going to rent one of the houses or apartments that are advertised in this newspaper

# RECREATION ACTIVITIES AT WASHINGTON SCHOOL

The following activities will take place in the Washington School tonight: The Dunbar dance, in the auditorium; the Dramatic Club rehearsal and the pool tables will be in use. Especial attention is directed to the afternoon work conducted under the auspices of the Public Recreation Committee in the city schools. Included in the large number of activities are the piano lessons which were started this year and which have grown to be one of the most popular features undertaken by the committee. At present about thirty lessons are given a week by the Misses Mabel Maxson and Hazel Lockwood, respectively, teaching in the Washington and Whittier Schools. Lessons are given at a nominal fee, thus affording many youthful musicians an opportunity to grasp the first rudiments at an early age.

Another large feature of the afternoon work are the guilds of play which are conducted in the Irving, the Franklin, the Bryant, the Grammar and High School. Here the children are taught folk dancing and social ethics by competent instructors. Each guild is absolutely self supporting, the children helping in keeping the work by paying a slight assessment.

**"DIRECTORS SOCIAL."**

A "Directors' Social" will be tendered members of the Y. M. C. A. and their woman friends at the association building on Thursday evening, March 23, at 8 o'clock. In addition to a social time which has been arranged, an unusually good entertainment will be provided and light refreshments served.

# CAETERIA SUPPER AT FIRST PRESBYTERIAN CHURCH

The St. Patrick's Day Cafeteria supper, given last night by the Pastor's Aid Society of the First Presbyterian church, was a success from every point of view, and as a result the society realized a goodly sum to add to its fund. Over one hundred persons were served between 6 and 8 o'clock, the menu proving to be a tempting one, with Irish dainties predominating.

The decorations were carried out appropriately to the day, green being the color scheme. These were in charge of Mrs. H. F. Bebee, while the chairman of the committee of arrangements was Miss Ruth D. Sadler. The latter was assisted by the following chairmen: Mrs. C. E. Herring, Mrs. A. E. Hoagland, Mrs. H. F. Satterfield, Miss Linda Cave, Mrs. A. V. Searing, Jr., Mrs. William Dell, and Mrs. Freeman Shotwell. Other members of the society also assisted.

—A good many of the readers of this newspaper are "probable buyers" of your property. Do they know that it's for sale?

Scene from "The Princes Pat," at the Plainfield Theatre, March 29.


The John Wanamaker Store

Formerly A. T. Stewart & Co — Broadway at Ninth, New York.

## 837 Women's Suits, In 49 New Models,

### Very Particularly Prepared by 12 of Our Best Manufacturers---$15 to $37.50

*There are 47 models for women of average size; prices are $15, $19.50, $25, $32.50, $35, $37.50.*

*There are 2 models in sizes 40½ to 48½, priced $37.50; these will be found in the SALONS AMPLE. Fourth Avenue end of the Gallery.*

This is an event. Twelve of our best manufacturers have helped us. Some adapted Paris models preferred by us. From others we took our pick; out of 1,700 suits submitted from one house, we took 350—out of 100 models. Materials are excellent. Most of the serges and gabardines were bought months ago, looking ahead, making sure of good colors. A very high order of tailoring. Cleverness of linings, and the little details of fashion and finish that mark the more expensive suits. You will find them in these suits.

**Pretty French Collars $1 to $2**

Not only hand-embroidered but all hand-made. Some show a scalloped edge, others have a fine hand-sewn hem. Charming for dress or coat. In organdie or handkerchief linen, $1 to $2.

Copies of French chemisettes in sheer organdie, 75c.

French collar with banding of *soldat* blue or black, 75c.

Sailor collars of very sheer white organdie with hemstitched hem, 50c; sets, 75c.

Main floor, Old Building.

**Corsets, $2.50, were $5**

Redfern and Regaliste models, 200 of them, to be closed out at $2.50 to make room for Spring models.

Third floor, Old Building.

**Second Shipment of New Pongees**

***$1.85 Yard—32 In. Wide***

*Our first shipment of similar pongee sold out in a week.*

Designs in cyclamen pink and indivisible blue combined with natural colored pongee. Very striking. Stunning when combined with plain colors.

Eight different patterns, including Bakst stripes, Pekin stripes, pencil stripes, awning stripes, all-over checks, Riveira rose (a large modern motif), little Chinese spot pattern.

They are all the rage for Spring gowns. A combination seen in most expensive models.

Main floor, Old Building.

**$1 Undermuslins**

Daintily trimmed and as well cut as if they cost four times as much. Soft nainsook nightgowns, envelope chemises, combinations and crepe de chine, chiffon cloth and satin underbodices—very dainty with lace, some with sleevelets, $1.

Third floor, Old Building.

**RUGS at Less**

***Seamless Axminster Rugs***

| | Grade | Price |
|---|---|---|
| 6 x 9 feet | $16.50 | $14.50 |
| 8 ft. 3 in. x 10 ft. 6 in. | 29.50 | 25.00 |
| 9 x 12 feet | 32.50 | 27.75 |

***All-wool Art Squares***

| | Grade | Price |
|---|---|---|
| 36 x 72 inches | $2.75 | $1.50 |
| 6 x 9 feet | 7.65 | 4.75 |
| 7 ft. 6 in. x 10 ft. 6 in. | 11.25 | 6.75 |
| 9 x 12 feet | 14.75 | 7.75 |

Fourth Gallery, New Building.

## Young Women's Suits $20, $23.50, $26, $27.50

***Adaptations of Expensive Models***

**At $26**

Suits of navy blue serge with belted back and front held by buckle, flare sides and rows of youthful buttons which make a stunning tailored trimming, $26. In navy, copenhagen, black and white checks and black.

**At $27.50**

Suits of navy blue serge or velour black and white checks with extra paniers put on to give flaring sides. Facings of white broadcloth and marvelously tailored skirts.

**At $23.50 and $20**

Serge suits with narrow shoulders, white pique collars, $23.50; Serge suits, quite plain but very becoming with skirted coats, $20.

All these suits are nicely tailored, daintily silk-lined and will fit practically without alterations. Sizes 14 to 20 years.

**Young Girls' Suits**

(Sizes 12, 14, 16 years)

Simple straight lines, short skirts, large waist bands, priced at $13.50 to $27.50.

**Young Women's Coats**

Blue serge coats of the sort every young woman needs for every day Spring wear.

One model with belt which buckles at the side; Lanvin pockets, $18.75. Copenhagen, sand and navy.

Another with flat back and front and plain sides, silk-lined, $23.75.

Other coats, tweeds and serges, novelty fabrics, checks, etc. $8.75 upward.

Second floor, Old Building.

## *Loveliest New Spring Blouses, $3.85 and $5*

Every new material, every new mode, every new color favored by Spring fashion will be found here on Saturday.

**Blouses at $3.85**

Striped taffeta, rose, blue or maize and white, made in tailored fashion.

Crepe de chine blouses in white or colors; nearly a dozen new models in tailored or fancy styles; some may be worn high or low neck.

Crepe de chine waists striped in black and pastel shades are exceedingly smart.

Main aisle, Main floor, Old Building.

**All These at $5**

Hand-embroidered Georgette crepe blouses with frills.

White crepe de chine with touches of maize, rose or blue to match the Spring hat.

Matinee blouses of Georgette crepe and lace.

Georgette crepe with ribbon edge revers.

Milanese silk waists in sports shades.

Colored batiste blouses with white lace-trimmed side frills.

**These $3 and $3.85**

White linen tailored shirt-waists, $3.

Plain or striped colored linen with crochet buttons, $3.85.

Third floor, Old Building.

## *Spring Hats---As Beautiful As They Are Wearable---$6 to $20*

Hundreds of new hats will make the Moderate-Priced Millinery Salons a perfect Spring garden on Saturday.

Specially good looking are the new sailors, broad trimmed and graceful. These are shown faced with Georgette crepe, edged with quillings of grosgrain ribbon, strapped with velvet or showing saucy bows of wired ribbon—in fact all sorts of simple fashions.

Small hats, too, little close-fitting affairs with smart upstanding wired bows; mushrooms showing crowns wound in block effect with picot ribbon and tempting clusters of cherries.

Every new kind of trimming—flowers, feathers, ribbons and ornaments; every new straw and every new shape, large or small.

Many of these hats are trimmed with French garnitures brought over by us from Paris.

First floor, Old Building.

The John Wanamaker Store



# TOMORROW IS THE DAY

To buy furniture and to make plans for future needs. Everything a person does has a bearing on the future. KIRCH & CO. are offering for sale furniture on which their future depends. It must be good furniture and it must be sold at a right price. In the past KIRCH methods have stood the test and we assure you they are still the same.

## E. A. KIRCH & CO.

WHAT WE SAY IS SO

77-79 Market St., Newark

**Mahogany Floor Lamp**

COMPLETE WITH LINED SILK SHADE

*Regular Price $20.00*

**9.98**

The shades can be had in various colors and are trimmed with silk fringe; they are very ornamental and give effective light as well.

**Reed Pullman Carriage**

*Regular Price $18.50*

**14.95**

Natural reed, heavy roll on body; sanitary linings; steel tubing frames, heavy rubber-tire wheels.

**NEW LINE OF REFRIGERATORS**

| *Regular Price $12.50* | *Regular Price $20.50* | *Regular Price $7.50* |
|---|---|---|
| **9.75** | **15.75** | **5.75** |

**Walnut Chiffonnier**

*Regular Price $32.00*

**25.50**

Colonial design, massive construction, beautifully figured top, finely polished and finished; large square bevel plate mirror.

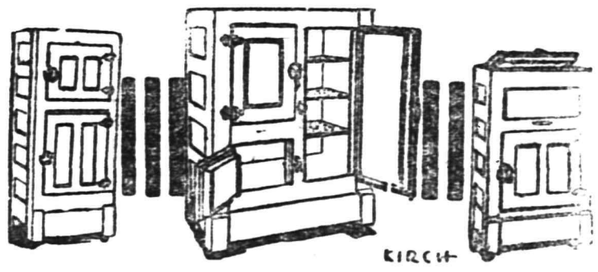

**ENGLANDER COUCH BED**

*Very Special at*

**13.50**

We have every wanted style to please every individual taste. Our line is the most complete in the city.

Tuna, Oak or Mahogany

**Chiffonnier**

*Reg. Price $22.00*

**16.98**

Full swell front, with large shaped bevel plate mirror; choice of three woods.

**Walnut Dresser**

*Regular Price $32.00*

**25.50**

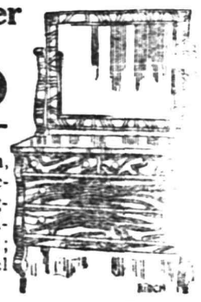

Colonial design, massive construction; beautifully figured top; finely polished and finished; large square bevel plate mirror.

*Your Purchases May Be Charged*

**Three-Piece Genuine Leather LIBRARY SUITE**

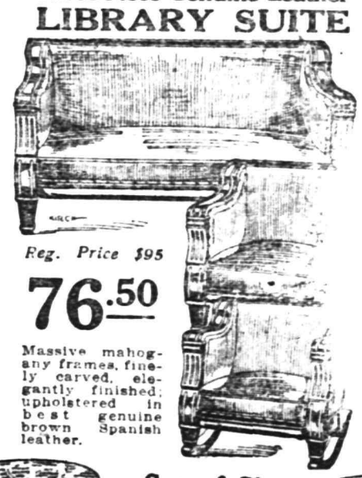

*Reg. Price $95*

**76.50**

Massive mahogany frames, finely carved, elegantly finished; upholstered in best genuine brown Spanish leather.

Tuna, Oak or Mahogany

**Dresser**

*Regular Price $22.00*

**16.98**

Full swell front; with large shaped bevel plate mirror; choice of three woods.

*Open Saturday Evening Until Nine o'Clock*

**White Enamel Bed**

*Regular Price $5.98*

**4.49**

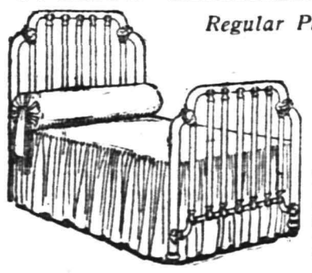

Strongly constructed, hard baked white enamel bed, continuous posts, with substantial filling rods.

**Brass Bed**

*Regular Price $20*

**16.50**

Newest design; ...y mounts on ...ts and husks ... filler rods ...ry part of two-...ch tubing.

**Extension Table**

*Regular Price $24.00*

**17.98**

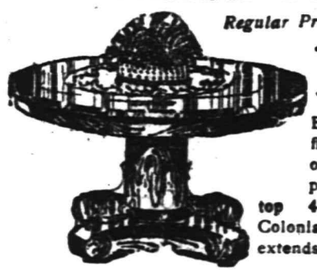

Beautiful flaked oak, highly polished; top 44 inches; Colonial base; extends to 6 feet.

**Set of Six DINING CHAIRS**

*Regular Price $22.25*

**16.98**

Genuine leather, slip seats, full box construction, with corner blocks; high banister backs.

**Quartered Oak Buffet**

*Regular Price $35*

**25.75**

Highly polished, all hand carvings, massive claw feet; unequaled value at this price

**Ten-Piece William and Mary Jacobean Quartered Oak Dining Room Suite**

*Regular Price $125.00*

**"KIRCH" SPECIAL**

**99.50**

Ten-piece William and Mary Period Dining Room Suite. Solid quartered oak construction, in golden oak or Jacobean finish; elegantly polished.

*Regular Price $125.00*

**"KIRCH" SPECIAL**

**99.50**

48-inch Buffet, 39-inch China Closet, 34-inch Serving Table, 44-inch Dining Table, extends to six feet, 5 Side Chairs and 1 Arm Chair with slip seats of genuine leather.


Read The Daily Press.

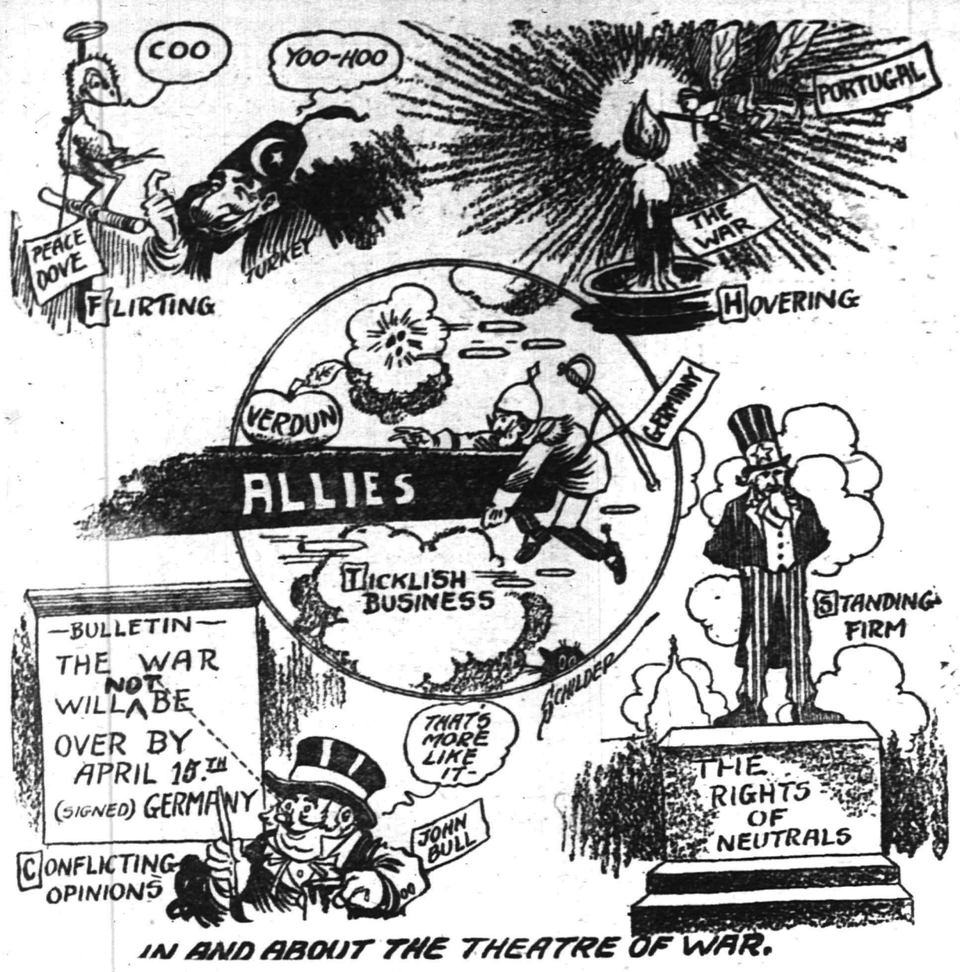


IN AND ABOUT THE THEATRE OF WAR.


Little Fellows' Clothing--Ready

*Marshall & Ball*

# MEN'S NEWS

Store Open Saturday Evenings Until 10

Vol. 1, No. 22 NEWARK, N. J., MARCH 17, 1916 Priceless

## *Editorial*

When the boy comes to put on his first long trousers he may be proud enough, but he also feels a certain embarassment in making his first appearance.

We minimize this embarrassment by providing Suits that fit in nicely between the short and long trouser periods.

Our "Student" Suits are so youthful in style as to not make a boy look too much like a man. They keep him still boyish looking and yet give him his first long trousers—and the change is scarcely noticeable and the boy needn't feel "fussed" up about it.

These "Student" Suits are made in the new Norflok and regular models; in handsome fabrics of various sorts—15 to 18 year sizes; priced $10 to $18.

## Your New Hat

ought to be easily picked from the large collection we present for choice—no less than 28 different shades in our stock in the new Flat Brim Soft Hats.

Light Pearl and Covert Soft Hats and Brown Hats with dark green bands here at $2 and $3.

Famous Stetson Alpines, including their great style leader for Young Men—the "Pacemaker"—here at $3.50.

Derbies, also, in goodly variety.

## Shoes for Men

Men will like the "Fenway," built as it is on the new flat English last, in a variety of styles with wing tip.

Mahogany Russia Calf—splendid shoes, in all sizes, at $5.

## Shoes for Growing Girls

We conduct a special department in our Shoe Store for Growing Girls. Those that wear Shoes from 2½ to 6.

Here we pay special attention to the proper fitting of developing feet, taking extreme care to provide just the right shoe for every foot.

Priced $3 to $5.

## SPECIAL!

White Ooze Calf Button Boots for Growing Girls, reg. $5 Shoes 3.85

## Brief Talks About Clothing

We'd like you to see the **Hand-Tailored Overcoats** in medium weight for Springtime wear which we are showing in the always dressy Black and Oxford Vicunas.

These **O'Coats** are in styles that will appeal to the average man and particularly to Young Men who like to appear well dressed.

They are in handsome models and are beautifully lined and trimmed and give every evidence of careful hand-tailoring—and see how modestly priced they are—**$16.50 & $20.**

Most men know the satisfaction that comes with wearing a **Silk-Lined Suit**—that feeling of elegance—of being well dressed—and usually one feels that it is an extravagance to pay for a Silk-Lined Suit. Not so with these, for we ask you only **$25** for them—and they are fully silk-lined, even to the vest back.

These Suits are made of **Imported Oxford Vicunas**; are full of style and the best of workmanship is evident throughout; made in attractive 3-button sack models; 33 to 46-inch chest measure; at only **$25.**

Wonderful value, indeed, are these **Hand-Tailored Suits for Men** and **Young Men**; of handsome Worsteds, Cheviots aand Homespuns; in stripes, checks and mixtures; 33 to 50 chest measure.

You would hardly expect to get such Suits for so little—**$16.50.** We urge you not to miss seeing them before selecting a Spring Suit.

**Young Men** will be delighted with our **Blue Flannel Suits,** which duplicate in every way the smartest Custom Tailored Clothes. There is plenty of individuality in these Blue Flannel Suits. The Coats are made with patch pockets. They are quarter silk lined. Sleeves and vest are also of silk and they are in sizes 33 to 46.

To get such perfect fitting Suits, Suits that are as beautifully made aas these, at **$22,** is, indeed, a treat.

## News for Boys

Our famous **"Rough It" Suits** for Boys, with two pairs of knickers, all wool; the best of this Spring models; in sizes 7 to 18; are certainly surprising value at **$5.95.**

**Boys' High Class Suits,** with two pairs of knickers; 100 per cent. wool; coats with plaited or pinch backs; 1916 Spring models; stitched or three-piece belts; nicest of the season's shades, grays, browns, tans and greens; sizes 7 to 18; great value, indeed, at **$7.50.**

*Marshall & Ball*

Open Nights—Years at 807-813 Broad St., Near Market, Newark


# DEAD MAN HILL HELD BY GERMANS

## That Is Claim Made In Official Berlin Report.

## FRENCH ATTACK CHECKED

**Another Lull at Verdun—Infantry Quiet, but Paris Reports That Artillery Duel With Big Guns Has Continued—French Bombard Provision Trains of Enemy.**

London, March 17.—The Germans claim possession of Dead Man's hill, an important height south of Bethincourt and about two miles west of the Meuse. Berlin asserts that a French attack on this position and the woods north of it was checked at the outset.

Berlin, March 17.—The official war bulletin reports the failure of two important French attacks—one against the German positions on Le Mort Homme, northwest of Verdun, and the other on the German trenches south of St. Souplet, in Champagne. In the latter engagement, it is asserted, the French not only failed to win a footing in the German lines, but left 152 prisoners and two machine guns in the hands of the defenders.

**Official German Report.**

The statement issued at military headquarters follows:

In Flanders, especially in proximity to the coast, artillery duels have appreciably increased in violence. They have become more violent in the regions of Roxe and Ville-aux-Bois.

In Champagne the French, after persistent artillery preparation, made a number of attacks, all without success, on our position south of St. Souplet and west of the Somme-Py-Souain road. This caused us few losses, whereas theirs were numerous. We took there two officers and 150 unwounded prisoners and captured two machine guns.

On the left bank of the Meuse further attempts made by the enemy to dispute our possession of Le Mort Homme and other positions in the wood to the north of it were frustrated at the outset. Between the Meuse and the Moselle the position is unchanged.

South of Lower Aspach (Alsace) our patrols, after an effective bombardment of enemy trenches, penetrated the latter, destroyed the defensive positions and returned with a few prisoners and some booty.

In an aerial encounter a French aeroplane was shot down southeast of Beine, in Champagne. The occupants were incinerated.

Enemy airmen again attacked the German hospital at Labry, east of Conflans. The first attack was made during the night of the 13th. No military damage was done. Of civilians, one woman was seriously injured and one woman and two children slightly injured.

In the eastern theater there have been patrol engagements at various places on the front. Otherwise there have been no events.

In the Balkan theater there is nothing to report.

**Official French Report.**

Paris, March 17.—The French war office issued the following communique:

In Belgium French patrols have been able to ascertain that the destructive fire directed by our artillery against the German forces at La Plage, in the region of Nieuport, resulted in the complete destruction of the German communicating trenches and killed a number of the enemy.

In the region to the north of Verdun there has been reported no infantry engagements. The bombardment has continued, but not very strongly, on the left bank of the River Meuse. It has been more intense on the right bank.

In the regions of Haudremont and of Bamlop our artillery has cannonaded violently the country to the west of Douaumont, where the enemy was engaged in perfecting defense works.

In the Woevre we have bombarded several provision trains of the enemy.

To the east of the forest of Apremont a surprise attack against a German trench resulted in our inflicting some losses on the enemy and of bringing in some prisoners.

In the Vosges to the south of the Thur the Germans delivered an attack against our positions near Burnhaupt. Checked by our curtain of fire, the enemy found it impossible to set foot in our trenches.

## SENATE ARMY BILL READY.

**Military Affairs Committee Orders Chamberlain Measure Reported.**

Washington, March 17.—National defense legislation took another stride forward when the senate military affairs committee completed consideration of the Chamberlain army reorganization bill and ordered it to be reported to the senate.

The senate bill, in its fundamentals, would add to the army fourteen regiments of field artillery, bringing it up to twenty regiments; increase the infantry regiments to sixty-four, cavalry regiments to fifteen; increase the coast artillery to 20,000 men and make generous increases in engineer corps and signal and aviation corps.

**Weather Forecast.**

Fair, slightly warmer today; tomorrow warmer in south portion; diminishing northwest winds, becoming variable.

**WEATHER EVERYWHERE.**

Observations of the United States weather bureau taken at 8 p. m. yesterday follow:

| | Temp. | Weather. |
|---|---|---|
| Albany | 16 | Clear |
| Atlantic City | 24 | Clear |
| Boston | 22 | Clear |
| Buffalo | 18 | Cloudy |
| Chicago | 30 | Clear |
| New Orleans | 56 | Clear |
| New York | 21 | Clear |
| St. Louis | 42 | Clear |
| Washington | 28 | Clear |

**LENTEN SERMON THEMES.**

Rev. John Baltzly, minister of All Souls' Unitarian church, has announced the following Lenten topics for Sundays and Easter: March 19, "The Things that are Gracious"; March 26, "One Thing Lacking"; April 2, "Restoration"; April 9, "Not by Bread Alone"; April 16, "The Joys that are Postponed"; April 23, "The Things that Abide."

—That funny fellow Scoop is on the classified page.

# IMPROVEMENT NOTED IN CHARITY WORK

## Decreasing Number of "Cases Under Care" Reported for Month of February.

Industrial prosperity, with opportunities for employment, are reflected in the February report of the Charity Organization Society. Last month 151 "cases under care" were listed, as compared with 165 in January and 168 in December. In February, 1915, the cases under care numbered 186, so that the present winter shows a progressive betterment, as well as a decided improvement over conditions a year ago. "Cases under care" are usually families whose supporting member has died, become incapacitated through illness or accident, has lost his employment or refuses to exert himself to support his family.

In the Charity Organization Society, Plainfield has a scientifically effective force which is constantly studying, and, as it finds remedies, applies them to the great social disease of poverty. From the bare tabular report of the society's operations last month it is interesting to review the practical results achieved by trained workers dealing with those made helpless by various causes. The element of personal interest, the report makes plain, is fully as important in helping folks who are down and out as is financial aid. The report shows that while seventy-seven families received $468.92 to put them, or most of them, where they could help themselves in a normal way, seventy-four families received advice or counsel or were aided through the personal interest of those better off. Not all of the people who come under the Charity Organization Society's observation need financial help; they need the attention and encouragement of those sympathetically disposed to get them back on the normal social plane from which they have fallen.

Of the 151 "cases under care" in February 110 were carried over from the preceding month, with the balance made up of new and recurrent applicants for aid. While February received some trying problems from January, it remedied forty-nine of them,some form of definite relief being provided for that number of families. The unsolved problems of the month passed in the trials of March. It is an unending battle with the frailties of heredity, the weaknesses that are too great handicaps in the industrial struggle, plain bad luck and seemingly pure laziness, although the hook-worm may be to blame there. The Charity Organization Society acts as a sort of unofficial health board to treat these community sore spots, through the chances of germ infection, endanger the well-being of every Plainfielder.

In its seeking for funds to carry on this expensive work of visitation and examination, and in extending financial help, the Charity Organization Society, through its board of trustees, has made arrangements with the Musurgia Sixteen for a concert to be given on the evening of March 21 at the High School Auditorium. Miss Paula Crosby, soprano, will also take part that evening.

## STATEN ISLAND CLEANERS LOCATED IN NEW QUARTERS

The New Staten Island Cleaning and Dyeing Company has taken possession of its new quarters at 10 Watchung avenue, next to Marchant's creamery, and the business is now being conducted on a scale even better than that which has earned the concern an enviable reputation in this section. The new quarters are modernly equipped with the most approved machinery for cleaning and dyeing, and the company is prepared to handle all orders in a prompt and efficient manner.

The old telephone number, 1913, will be retained in the new headquarters, and the same store manager will be in charge. For some time past the concern has put up with a store too small to take care of its work, and the move was made primarily to give the management a chance to better serve its patrons.

**PASTORS TO EXCHANGE.**

Rev. J. Y. Broek, pastor of Trinity Reformed church, and Rev. Edward S. Ralston, pastor of the Netherwood Reformed church, will exchange Sunday morning. In the evening, Mr. Broek will occupy his own pulpit and preach on the subject of "Sunday as a Day of Cessation of Daily Work."

—Going to build? See Saturday's Press.


**OPEN NOSTRILS! END A COLD OR CATARRH**

**How To Get Relief When Head and Nose are Stuffed Up.**

Count fifty! Your cold in head or catarrh disappears. Your clogged nostrils will open, the air passages of your head will clear and you can breathe freely. No more snuffing, hawking, mucous discharge, dryness or headache; no struggling for breath at night.

Get a small bottle of Ely's Cream Balm from your druggist and apply a little of this fragrant antiseptic cream in your nostrils. It penetrates through every air passage of the head, soothing and healing the sowllen or inflamed mucous membrane, giving you instant relief. Head colds and catarrh yield like magic. Don't stay stuffed-up and miserable. Relief is sure.—Adv.



# HEARN

Fourteenth Street New York West of Fifth Avenue

## Extraordinary Offerings in NEW MERCHANDISE

**APPAREL FOR WOMEN—MISSES—GIRLS—BOYS**

**Wonderful ASSORTMENTS and VALUES**

**Interesting Items for WEEK-END SHOPPERS**

**ALWAYS MORE VALUES THAN PROMISED**

**TWO SPECIAL VALUES IN**

## *TAILORED SUITS*

**FOR MISSES AND JUNIORS**

**Smart Spring Styles from Noted Makers**

$22.00 to $25.00 values..... Special 18.75

$27.00 to $30.00 values..... Special 23.75

**Sizes 14 to 18 years, with becoming ones for small women.**

Wood Poplins, Wool Velours, Men's Wear Serges, Gabardines and Worsteds—the season's most favored colors, as well as block and shepherd checks in black and white....About fifteen styles, all of which are choice and carefully executed....Faultlessly tailored and finished in a way that you will be proud of and appreciate.

New additions to the group of styles in our suits at 14.85

Our specialty in this department unmatched elsewhere.

**Misses' Serge Dresses—Special** ..7.98
Fine quality—navy, green, brown, black—kilt skirt—plaited blouse with deep novelty cut yoke—silk collar, cuffs and tie—14 to 18 yrs.
Finer **Serge Dresses** to **19.98**

**Misses' and Juniors' Coats**—Poplins in navy, rookie or black—worsteds in smart checks and plaids—also white chinchillas—dress and sports models—belted and flare sailor or convertible collar—14 to 18 yrs.—special.....9.50
Finer **Coats** to **39.98**

**AN ALL-DAY SPECIAL IN TRIMMED HATS FOR MISSES AND WOMEN**

Tailored and dress models in excellent variety—plain and novelty straws—black, navy, brown, rose, green—ribbons, quills, fancy feathers, flowers and various novelties—regularly $3.98. 2.95

**Girls' Ready-to-Wear & Dress Hats**
Matchless value ..... 3.98
Leghorns, novelty braids and plain straws in favorite shapes and colors—Ribbon and flower trimmings in smartest styles that make for becomingness.

**Untrimmed Hats** in matchless assortments ..... .69 to 6.50
**Hats Trimmed Free** in modish style if you buy hats and trimmings here.

**SILK PETTICOATS**

It's like welcoming old friends to see these new wide petticoats again in height of fashion.....They are indispensable for the present-vogue wide skirts. Our large display includes styles for home, street and evening wear....Two timely offerings.

**Silk Petticoats**—fine quality taffeta all the new changeable effects, black or solid colors—full flare models—several styles of deep flounces, including combinations of shirring, tucks and pleated scallops—silk underlay with fluted piping—elastic band ..... 3.98

**Extra Size Silk Petticoats**—tailored or dressy taffeta models also silk jerseys with messaline or taffeta ruffled or scalloped flounces—silk underlay ..... 4.98

**CORSETS**

**Saturday Special — Regular $6.00** .....2.98

Extra fine coutil—medium bust—long hips—elastic inserts—daintiest trimming of silk brocade, fine lace and stitching—sizes 19 to 36.

**Some Items from Our Extensive Assortments:**

| | | | |
|---|---|---|---|
| C. B. | 1.00 | to | 5.00 |
| R. and G. | 1.00 | to | 5.00 |
| Warner's | 1.00 | to | 5.00 |
| Redfern | 3.00 | to | 10.00 |
| W. B. | .79 | to | 3.00 |
| La Vida | 8.00 | to | 12.00 |
| American Lady | 1.00 | to | 3.00 |
| Mme. Lyra | 8.00 | to | 10.00 |
| Thomson | 1.00 | to | 2.00 |
| La Victoire | 2.50 | to | 5.00 |
| Royal Worcester | 1.00 | to | 2.50 |
| P. N. | .79 | to | 5.00 |
| Bon Ton | 3.00 | to | 12.00 |
| Nemo | 2.00 | to | 5.00 |
| Brassieres—full assortment— | .39 | to | 5.00 |
| Women's Corset Waists— | 1.00 | to | 5.00 |
| Misses' Corsets | .49 | to | 5.00 |
| Misses' Corset Waists | .49 | to | 1.50 |
| Children's Underwaists | .25 | to | .49 |

**With expert saleswomen to assist you in choosing the model best suited to your requirements.**

**Saturday Special in WOMEN'S GLOVES**

Reg. 75 cts.....Tomorrow .60

White doettes—washable—one-clasp—also slip-on styles—white duplex fabrics—black embroidery on backs.

**Watch this Dept. for Saturday Specials—It affords many style and price delights.**

## *BOYS' NORFOLK SUITS*

Regularly $7.98 to$9.98.....*Saturday* 6.00

Doubtless the best special in all New York, considering condition of wool market and labor troubles. Don't miss this opportunity!

3 to 18 years—majority have extra trousers.....All new Spring fabrics, including wool crashes, homespuns and cheviots in favorite light, medium and dark novelties.....Remarkable variety of Norfolk models as well as single-breasted sack styles.....Best tailoring—silk sewed throughout—trousers fully lined—many little points of high-class designing.

Young Men's Suits—Values $11.98 and $12.98—Special..... 9.50

Variety of fancies—in greens, grays, browns and blues—two and three-button sack models—serge or alpaca linings—plain or cuff sleeves—flap or patch pockets, excellent tailoring—newest model—sizes 33 to 38 chest.

Little Boys' Wash Suits
1.49.....1.98
Reg. $1.98.....Reg. $2.98

2½ to 10 yrs—Linens, madras, galateas and imported repps—white, tan, rose, blue and gray—Middy, "Junior or Norfolk," Russian, vestee and military.

Little Boys' Spring Suits—
3 to 9 years—Remarkable display of junior styles, including long and short trouser middy suits, many Norfolk and Russian models....Plain color serges, also checked and novelty worsteds and cheviots—majority have detachable collar and cuffs—
**3.98 to 6.98**

Stout Boys' Suits
33 to 40 chest.....2.98 to 11.98

Sack and Norfolk models—cheviots, tweeds, worsteds and cassimeres—smart patterns—also navy serges....Matchless assortment.

***BOYS' NAVY SUITS***

**COMMUNION, CONFIRMATION AND SPECIAL OCCASIONS**

**4.98....5.98....6.98....7.98....9.98....11.98**

Serges, Cheviots and Worsteds—New modifications of Norfolk, also single and double breasted models—All from makers noted for their high-class designing, tailoring and finishing—Suits to be proud of in every respect—Silk sewn throughout—trousers lined—some have extra trousers—8 to 18 years.

**MORNING SPECIALS—Tomorrow, Saturday, Until 1 P. M.**

To prevent dealers buying quantities restricted. No Mail or Telephone Orders.

**$7.98 Misses' & Juniors' Top Coats**..4.67
Exceptionally smart models—Spring tweeds, made with fashionable concave shoulders and convertible collars—belted and swagger models—14 to 18 years.
MISSES' DEPT.—SECOND FLOOR.

**$1.69 White Voile Blouses**.....1.09
Clever models, emb'd panels, tucks and val. lace inserts, front and black—long sleeves.
BLOUSES—SECOND FLOOR.

**$1.24 Women's Silkatuff Petticoats**....75
Black—shirred, pleated flounces, with underlay—all lengths—makers' guarantee for one year.
PETTICOATS—SECOND FLOOR.

**$1.69 Women's Untrimmed Hats**....1.19
Milan hemp in black, navy, brown and green—latest styles.
MILLINERY—THIRD FLOOR.

**98 ct. Girls' New Middy Dresses**....68
6 to 14 yrs.—pink, blue and tan chambray—striped Quaker collars.
GIRLS' DEPT.-SECOND FLOOR.

**49 ct. Men's Negligee Shirts**.....35
Percale—well made—all sizes.
MEN'S FURNISHINGS—MAIN FLOOR.

**98 ct. Men's Root's Tivoli Underwear**..79
Gray shirts or drawers—all sizes.
MEN'S UNDERWEAR—MAIN FLOOR.

**$9.98 Young Men's Suits**.....7.65
Two and three-button sack styles—cheviots, worsteds, cassimeres, new checks, plaids, fancies—to 38 chest.
YOUNG MEN'S DEPT.—THIRD FLOOR.

**$5.98 Boys' Suits**.....5.00
With extra trousers—Spring cheviots in smart checks, plaids, stripes and fancies—various pleated Norfolk models—fully lined trousers—many with three-piece belts—8 to 17 years.
BOYS' CLOTHING—THIRD FLOOR.

**49 ct. Boys' Shirts**.....36
Fancy stripe percales, light and dark patterns—laundered cuffs—some with collars—sizes 12½ to 14.
BOYS' FURNISHINGS—THIRD FLOOR.

**Boys' White Cotton Union Suits**.....33
Seconds of 49c quality—high neck—short sleeves—knee drawers—extra well made—all sizes.
BOYS' UNDERWEAR—MAIN FLOOR.

**39 ct. Ribbons**.....24
7½-inch taffetas and moires—black, white and colors—very desirable for millinery and sashes.
RIBBONS—MAIN FLOOR.

**49 ct. Men's Cambric Night Shirts**....36
Collarless—long and roomy—white or colored braid finish—all sizes to 20 inch.
MEN'S FURNISHINGS—MAIN FLOOR.

**Clock Signs Denote Morning Specials. Look for the Clocks! Look for the Clocks!**



## Your Next Tenant Is an "Ad-Reader"

The tenant to whom your property would be most valuable is a reader of the "To Let" advertisements.

If your advertisement is factful, definite and fully informing he will recognize it as meaning OPPORTUNITY to him, and he will lose no time in getting in touch with you.

But if your advertisement should be vague, uninforming add written with a view to "saving space," it might not appeal of any personal interest at all.

# C. E. "CAMPAIGN FOR MILLIONS" UNDERWAY

## Great Activity Being Shown by Various Societies Throughout the State.

There is great activity being exhibited by the various Christian Endeavor forces of New Jersey, due particularly to the taking up of the "Campaign for Millions." State President John T. Sproull, of Arlington, has the plan of the campaign carefully worked up and is using every effort to influence and encourage the Endeavorers to get into this great advance movement. It is impossible to tabulate the results thus far attained in the "Campaign for Millions." Numerous societies have made creditable gains, but have failed to report these results to the state secretary, Miss Nellie K. Foote, 131 Elm street, Elizabeth, to whom a report should be sent monthly. The societies should realize the importance of sending these reports to Miss Foote in order that some idea of the progress of the campaign may thereby be ascertained.

The State Christian Endeavor officers have been kept extremely busy promoting the work of their respective districts and responding to the many calls for addressing rallies. Much credit is due the state vice-president for the southern district, J. William Weiss, of Woodbury Heights, for the Christian Endeavor Congress and rally arranged for the societies of that district, which was held in the First Presbyterian church of Woodbury Heights. W. Egbert Thomas, of Milford, the vice-president for the central district, has been in great demand during the past month, having made addresses in connection with many of the recent rallies, including those of Little Falls, Paterson and Trenton.

Interesting letters of introduction have gone forward from the two new state department superintendents, the Rev. David B. Tomkins, Ph. D., pastor of the Second Presbyterian church, of Princeton, who heads the State Evangelistic department; and the new State Intermediate Superintendent, Miss Nina Rowland, of Clinton. Dr. Tomkins, in his letter, gives many interesting suggestions as to the best methods of promoting the evangelistic work. Miss Rowland is seeking to familiarize herself with the intermediate work of the State, and solicits suggestions and inquiries relative to this important phase of Christian Endeavor work.

The members of the State executive committee are urged to reserve the date of Monday, April 10, at which time the committee will have an important session in the Y. M. C. A., of Newark. Further particulars later.

# SEN. WEEKS OPPOSES ARMOR PLATE FACTORY

Washington, March 17.—For the government to attempt to destroy the business of its citizens and put itself into competition with them is without precedent abroad and without excuse anywhere. Senator Weeks, Republican member of the Naval Affairs Committee, said yesterday, in protesting against the proposal under the Tillman bill that the government manufacture its own armor plate for the navy. The bill is being considered by the Senate.

"Such a policy will bring about nothing but disaster," said Senator Weeks. "It will in the end lose us our home market and destroy at one blow the possibility of involving foreign markets."


**HARTDEGEN**
*Newark's Diamond Center*

**Diamond Brooches**

Few stores, even in New York, carry such a wide assortment of Diamond Brooches as you will see here, and many of the designs are unusual. Some are set with Diamonds and Pearls. Prices range from $5 up.

Plain Gold and Gold Filled Brooches are also here, in a satisfying assortment.

At the Clock Corner
**Broad St. at West Park**
**Newark N. J.**
Member N. J. Retail Jewelers' Association.



**HERR'S SCHOOL**
**FOR BUSINESS TRAINING**
**FALL TERM NOW OPEN**
Day and Evening Classes
Call, phone (344) or write for full information.
**PLAINFIELD BUSINESS COLLEGE**
171 East Front Street



**PLAINFIELD WINDOW CLEANING COMPANY**
H. MERSTRICH, Prop.
Stores, Offices, Private Residences, New Buildings Cleaned, Scrubbed and Oiled. Office, 121 Liberty St.; Tel. 1945.


# BELGIAN WOMEN ALMOST DESTITUTE

## Governors and Mayors Join in An Urgent Appeal for Relief.

The Commission for Relief in Belgium announces that more than fifty governors and mayors throughout the country last week issued official proclamations urging the public to co-operate with the different state committees of the Commission to obtain clothing and shoes for the three million destitute in Belgium and Northern France.

The officials in their appeal call attention to the dire need of clothing existing among the women and children and set aside different days, to be known as "Buy a Yard of Cloth" days, in order that the merchants and public may concentrate on sales of cloth and shoes for those wholly dependent on the Commission.

Although the public's response to the Commission's winter appeal for $4,000,000 in cloth or money to purchase cloth was generous, the results fell far short of the supply necessary to clothe the three million destitute in the war-stricken countries. The Commission announces that it has purchased and shipped cloth from which, the Commission's textile experts estimate, the Belgians will be able to fashion about 777,850 garments. This number, it is stated, is entirely inadequate to meet the needs.

The Commission is continuing its efforts to awaken the business men and women of the country to a firmer realization of their duties as Americans to ease thees innocent victims of the world's tragedy abroad. In Belgium and Northern France, thousands of women accustomed to the refinements of the well-to-do, have now reached a point where they are without the decencies in linen.

The Camp Fire Girls of America, 70,000 strong, last Saturday started a week's campaign to obtain new clothes for the children. The girls have undertaken a movement, which is nation-wide in its scope and includes other war reliefs, in honor of the fourth birthday of their national organization. "C. R. B." literature for propaganda purposes has been sent from the girls' New York headquarters to the 6,000 guardians in their organization. By their own efforts, the girls purpose to collect or buy individual bundles of new clothing.

## PERSONAL.

Mrs. Sarah Conover and Mrs. Anna E. Boyce, of this city, are registered at the Manor, Asheville, N. C.

Dr. and Mrs. Frederick Durrah, of Plainfield avenue, are the parents of a baby boy, born to them on March 9.

Mrs. E. J. Patterson, of West Eighth street, who recently underwent an operation for appendicitis, is reported to be doing nicely.

Mark Duffy, of West Fourth street, is able to be about again after undergoing treatment at Muhlenberg Hospital for six weeks, for pneumonia and complications.

Walter Droll, a former resident of this city, who has been visiting his sister, Mrs. William Van Eps, of Netherwood avenue, left a few days for Valparaiso, Chile, where he will spend a year in mining work for the Guggenheim interests. Mr. Drol was last located in Southern Nevada.

Jacob Gaub, the popular North avenue restaurant man, spent Wednesday with friends in Westfield.

# ALL IN READINESS FOR TONIGHT'S SCHOOL DEBATE

Plainfield High School's debating team is all ready for its debate with East Orange in the High School auditorium tonight, and an even larger crowd than gathered at the South Side debate is expected to be present and cheer the local speakers in the finals in the Rutgers College Debating League.

The same members as before, including Richard Borden, William Backer, Dickerman Williams, and Olive Lawrence as alternate, will alhold the affirmative side of the national prohibition question of P. H. S., while the East Orange team, composed of W. Irving Harris, Dorothy Baldwin, Harry McBratney and Emma Quackhammer as alternate, will have the negative. The judges will be Henry W. Moore, principal of High Bridge High School; Judge Vosseler, of Bound Brook, and Judge Freeman, of New Brunswick.

—Try Press want ads. They pay.


**Announcement to Party Line Telephone Subscribers**

**To subscribers who now have Party Line Telephone Service, we announce that we are prepared to furnish Individual Line Telephone Service.**

***The Difference:***
**Individual Line Service provides one line for a subscriber's *exclusive* use. Party Line Service provides one line for the use of a *number* of subscribers.**

***The Advantage:***
**Individual Line Service makes the subscriber independent of the use others are making of the service. It allows calls to be sent and received at all times without delay.**

***The Cost:***
**Just a few cents more a day than you now pay for Party Line Service.**

*TELEPHONE our Commercial Office for full particulars.*

**NEW YORK TELEPHONE COMPANY** 12-B
A. B. WILSON, Local Commercial Manager,
307 Park Avenue, Plainfield, N. J.



**LENOX BELLEEK CHINA**

offers a choice of rich service plates and an array of unusual novel items for table use, that solve the gift problem with equal satisfaction to giver and recipient.

**JOSEPH W. GAVETT**
**318 WEST FRONT STREET**

*"Remember that time is money."*—FRANKLIN.

**The sooner you take out that policy, the less it will cost you.**

**The Prudential**
FORREST F. DRYDEN, President

NEXT MAY, Newark will begin to celebrate its 250th anniversary with pageantry, music, a great industrial exposition, and sports of all kinds. The Prudential extends a cordial invitation to you to visit its Home Office when you are in or near Newark during the celebration.

Founded by JOHN F. DRYDEN — THE PRUDENTIAL HAS THE STRENGTH OF GIBRALTAR — Pioneer of Industrial Insurance in America



**REDUCTION SALE**

Reduction prices apply to every article of Furniture or Bedding throughout our entire store. We are compelled to dispose of stock on hand to make room for Spring goods and former prices are not considered.

**FURNITURE**

Good Furniture is always in demand, then why not take advantage of this saving by placing your order during this Reduction Sale. Come in and talk it over. Deliveries made later if you request it.

Vacuum Cleaners $3.98 to $7.00

**L. B. VAN CAMP**
**Front and Somerset Sts**


Sometimes a store will decide to perform a real "stunt" in value-giving on some special line. You may be sure that in all such instances the ad-readers will have earliest knowledge of the details.

**ABOUT THE NEW STORE**
**—at—**
**47 MARKET ST.**

We will not be there until early in April, but at that, the time is short, and so many of our friends have asked us about what kind of a store we were going to have that we have decided to tell you a little about it each week. In the first place, it is going to be modern in every respect. Every improvement that will make for your convenience will be installed, including elevator service to all floors, and, best of all, it's going to be an "OPEN DOOR POLICY STORE" unlike anything in Newark. Of this we will tell you more later. CROWN CO.

**CROWN CO.**
THE HOME MAKERS
74-76 MARKET ST. NEWARK, N.J.

How About Your Crown Co.
**THRIFT SAVINGS BANK**
Have You Gotten Yours Yet?
They Are Guaranteed
**to pay 100% Dividends**
Come in and get one. We give them
**FREE**

This Thrift Bank is another exclusive feature of this house, demonstrating the extreme liberality of CROWN CO. in dealings with its customers.

For reliability, for satisfaction, for liberality, for low prices and for EASY CREDIT, CROWN CO. ranks head and shoulders above all the rest. Come in, make comparison and you will be convinced that here you can always do the Best.

CASH OR CREDIT
Your Dollars Do Double Duty Here Now.
Free Delivery Everywhere

**CROWN CO.**
THE HOME MAKERS
74-76 MARKET ST. NEWARK, N.J.

Store Open Evenings During Sale.

**Our Days at 74-76 Market Street Are Numbered. Early in April We Are Going to Move to**

**OUR NEW HOME, 47 MARKET ST.**

Before Moving Day arrives, there still remains a vast assemblage of HOME FURNISHINGS that must be disposed of, and it's for that very reason that we continue to tell you in all honesty that you are face to face with the greatest FURNITURE BARGAIN FEAST you have ever beheld. Here in this Grand

**REMOVAL SALE**

You have the greatest variety of good furniture to select from at a range of prices to meet every requirement. Newark has never before witnessed such a sale—such a drastic reduction of prices, such a matchless array of incomparable bargains. Just think of being able to select everything necessary to furnish your home complete from this

**Grand $150,000 Stock of Furniture, Stoves, Ranges, Carpets, Rugs, Etc.**
**at Cost, Below Cost and Less Than Half Usual Prices**

Thousands of people have already taken advantage of this extraordinary opportunity to furnish their homes at prices that have astounded the most economical buyers. They have proven to their own satisfaction that one dollar in this sale buys as much as two anywhere else. Why don't you take advantage of this sale? Come in and let us prove to you that this is the opportunity you have been waiting for. Here you will find the grandest assemblage of price-wrecked merchandise ever assembled under one roof. And no matter how low the price may be—

**CREDIT Goes With Every Article**

The same CREDIT for which CROWN CO. has always been famed—the kind that any honest man is welcome to use—on his promise to pay—these, the smallest terms on earth

**50c, 75c AND $1 PER WEEK**

Purchases Made Now Will, If Desired, Be Held for Later Delivery, Without Extra Charge

CROWN CO., 74-76 Market Street, Newark

# Daddy's Bedtime Story—

## Bibbley Wah Used to Carry Around a Pocketful of Seashells.

Listened to What Mermaids Were Saying.

"TELL us the seashells Bibbley Wah used to play with, please, daddy!" cried Evelyn when daddy took her on his knee.

"When her friend, the sea captain, used to visit Uncle Ben's farm every year when he came back from his long voyages over the world he used to give all his big, finest shells to a great museum so that thousands of little boys and girls could see them every Saturday afternoon when they went to visit the wonderful things there. But the tiniest, the loveliest colors and the oddest shapes he used to keep in a little jeweled box for the niece of his best friend, little Bibbley Wah."

"Oh, daddy, please tell us the kinds of shells!" cried Jack.

"First of all, there were two huge conch shells—you remember the Tritons used to blow conch shells for trumpets—that Anne used to keep on the top steps by her kitchen door. She always claimed that she could hear the waves roaring in them when she shut her eyes and put one up to her ear. One of the things Bibbley Wah liked to do best of all was to sit on Anne's doorstep in the sunshine and, with a huge conch held to her ear, listen to what the mermaids were saying."

"Oh, daddy, please, we want a conch shell!" cried the children.

"But the shells Bibbley Wah carried in her pocket were like little bits of enchanted lands. There were tiny purple and white ones bent over like breakfast buns, small yellow and gray ones like snails' shells, green and white twists, smooth as satin; mottled cones that stood up on one end, spiny ones that looked like bristling baby oysters and delicious pink pendants fit for a queen's earrings. Some were shaped like a razor blade, and some were long and pointed as a knife. These punched holes in Bibbley Wah's pocket and took lots of Anne's time to mend it. Then there were dozens of different kinds of snail shells—browns and reds and yellows and purples. Every little while Bibbley Wah used to come upon a charming bit of red coral, branches and twigs that the waves had worn off from the reefs that bordered the strange lands her friend, the captain, used to visit. And rainy days Hank Fritz would bore little holes through shells of the same kind so that Bibbley Wah might string yards of them on a waxed silk cord."

"What good times Bibbley Wah always had! I wish she lived near us, daddy," said Evelyn.

"You can hold a conch shell to your ear and hear the tropical sea murmur, the way she used to," daddy comforted her.

So she ran off to bed, happy.

## Household Hints..

### FOR THE CHILDREN.

To make for the children "Brownies and Fairies" use oyster crackers or tiny square, unsalted soup crackers. Run them in the oven a moment to make fresh, then decorate with daube of different colored and flavored frostings made from melted fondant, or the French kind made of powdered sugar, and a little hot water. Fruit juices may be used to moisten the sugar, and it gives a delightful flavor. The chocolate ones are Brownies and all the others are Fairies. Bonbon boxes of these candies may be acceptable gifts to the children's playmates.

### GRAPEFRUIT SEEDS.

The prettiest kind of a "greenery" for the dining room table is made by planting the seeds of grapefruit, sowing them very thickly. In about a fortnight, if the earth has been watrede daily and kept in a warm place, the tiny shoots appear; in another fortnight the leaves begin to unfold and soon there is a mass of rich, glossy green, which is affected by gas or furnace heat, as so many of the delicate ferns are. This will outlast a dozen ordinary ferneries, and it has the added virtue of being inexpensive.

### MAGIC POLISHING CLOTH.

This is a fine, handy thing for brightening up silver and does away with the muss and dust of powder. Dissolve half cup shaved white soap into a cup of hot water, and when this is cold stir in three heaping tablespoonfuls powdered whiting and a few drops of ammonia. Stir into a smooth jelly. Lay this jelly on clean pieces of flannel, let the cloth absorb all that is possible, and dry. A quick rub with one of these cloths will remove all tarnish.

### LEFT-OVER MEATS.

An excellent and novel way to use up left over meat is to make a meat roll. Sift two cups of flour twice with three teaspoons baking powder and one of salt and chop into this two tablespoons lard and one of butter; moisten with milk (about half a cup) and roll out about half an inch thick into oblong shape; spread with chopped cooked meat well seasoned and moisten with stock. Roll up like a jelly roll, brush over with milk and bake in moderate oven (shape like a fish). Serve with a thickened brown gravy or tomato sauce.

### THE TABLE.

**Panned Oysters**—Pick over oysters to remove bits of shell. Wash quickly in cold water, drain on sieve; put into saucepan with tablespoon butter for each twenty-five and a dash of salt and pepper. Cover pan and shake over hot fire until edges ruffle and oysters are plump. They may be served on toast.

**Southern Sweet Potato Pie**—Sweet potato pie is very good and a fine way to use up some of the left-overs. Mash four good-sized sweet potatoes, adding a small piece of butter, one egg, and half a teacup sugar. Add small half teaspoon each of following spices: cinnamon, nutmeg, cloves, and one tablespoon molasses with one-fourth teaspoon soda. Mix ingredients together and use sweet milk to form a rather thick batter. Bake with one crust only. This amount will make two pies of good size. Salt to taste.

**Nettie's Brown Bread**—Two cups buttermilk, one heaping teaspoon soda, one teaspoon salt, one cup sugar, one-half cup baking molasses, two cups graham flour, two cups white flour. Makes two small loaves. Fine for lunch sandwiches.

**Oatmeal Cookies** are practical for children's school luncheon. One cup sugar, one cup shortening (half butter and half lard), two eggs, ten teaspoons sweet milk, half teaspoon soda dissolved in milk, pinch salt, one nutmeg grated, two cups flour, two cups rolled oats, one cup raisins cut in halves, half cup nut meats. Roll thin, cut moderately large and bake slowly. Perfectly delicious; will keep for weeks.

**Hamburg Steak With Dressing** (new)—To four good slices of bread moistened with a little boiling water, add one egg; stir together, after which add one pound Hamburg steak; season (to taste) with salt, pepper and sage or one small onion chopped fine, just as you prefer. Make into cakes and fry. You will find this an improvement over the old way of preparing Hamburg steak.

**To Renew Velvet**—Brush thoroughly, sponge on wrong side. Place hot iron, handle down, in small grape basket, and hold velvet tightly with both hands while drawing it back and forth across iron until dry. Velvet will be like new.

## Marrying for Money

BY MRS EVA LEONARD

Marian and Dudley Spend an Evening at Home.

"You have not been at home a single evening since I came, except the night of the party and one Sunday for an hour or two. Must you go to the store this evening?" Adelaide Blakely stood in the hall where Dudley had come for his hat—after supper. Marian was on her way to her room, where she spent the evening supposedly at her studies. She leaned over the banister and listened for Dudley's answer.

"We are busier in the evening than any other time. Father works at the books, you see——"

"I'm off, Dudley. Going now?" said Jacob Townsend, opening the outside door. He had been sitting on the porch for his breath of fresh air, and as the evening had a tang of frost in the air the door had been closed.

"Can't Dudley have an evening off, J. C.?" asked Ortrude, coming into the hall. "He has not been at home since Adelaide has been here. It is a shame to work young people so hard. Besides we need him here. We are boring each other to death. Aren't we, Adelaide?" Ortrude looked archly at her young cousin.

"Oh, I never could truthfully say you every bored anybody, but we would like an addition to our little society."

"Oh, we can get along for an evening if something special is going on," said Jacob kindly. Dudley was too much in the limelight to signal to him his desire to get away. Marian clenched her fist and rushed up to her room. She did not stay there long, however, but came to the parlor with black brows to witness all that passed.

"I believe I will ask Tupper to build a little blaze on the hearth. It would be cheerful and it is cold enough so we would not suffer with the heat," Ortrude was saying as she entered.

"I'll get the wood. Tupper is busy with the dishes." Dudley rose and left the room, followed by Marian.

"Don't look so black, Puss. We must make the best of this and try to have a good time this evening," said the boy, trying to dispel the gloom from the girl's face.

"Why did you stay?" flamed the girl.

"Oh, come, Marian, one can't be a bore. Join the group and try and forget your grouch." Dudley's tone was irritated.

"You wanted to stay and be with that—— Blakely girl," finished the girl lamely, turning on her heel and going to the kitchen.

Dudley collected some light pine and returned to the parlor without another word.

When Marian sauntered in a little later Ortrude said: "Oh, are you going to favor us with your company this evening, Marian? We do not often have that pleasure." The words were polite, but the tone said unmistakably that the increase in numbers was anything but welcome. Marian pretended not to hear and dropped into a seat by the fireplace where Dudley was working, happy in the thought that she was putting a spoke in the wheel of their plan at least. Dudley felt ashamed of her uncivil gloom and exerted himself to make the evening go off pleasantly. But the gayety was forced and all were glad when the evening was over. Ortrude said to Adelaide when they were alone:

"If that hateful little minx, Marian, had stayed away we should have had a good time. I wanted to box her ears."

(To be continued.)

## LIEUTENANT FOULOIS.

He Is In Charge of Aviation Squad on Mexican Border.

Photo by American Press Association

## ERIE TO ISSUE BONDS.

Public Utility Commission Gives Approval to Refund Debts.

Trenton, March 17.—The board of public utility commissioners has approved a bond issue by the Erie Railroad company of $28,000,000 to be known as series "D" bonds.

Part of this authorized issue is to refund a $10,000,000 issue of series "C" bonds, and the remainder is for the purpose of refunding $13,280,000 of three year 5½ per cent notes maturing April 1, 1917, and to reimburse the treasury of the company for money expended from income within the past five years for capitalization purposes.

## GUILTY OF MANSLAUGHTER.

Special Officer of Lehigh Valley Railroad Convicted In Jury Trial.

New Brunswick, March 17.—John O'Brien, a special officer of the Lehigh Valley railroad, was convicted of manslaughter on an indictment charging him with killing Stephen Hawryiko in Perth Amboy Jan. 31. The jury returned with its verdict after thirty minutes' deliberation.

The shooting took place after a Hungarian wedding party and was the culmination of a disagreement between O'Brien and Hawryiko when the latter was put off the company's property over a year ago by O'Brien.

## FOUR HURT IN EXPLOSION.

Large Steam Filled Cylinder Used For Ironing Blows Up.

Dover, March 17.—Four workers in the steam laundry of John K. Cook were severely injured by the explosion of a large steel steam filled cylinder used for ironing.

The injured are Miss Elizabeth Bowlby, twenty; Miss Gertrude McPeak, twenty-five; Carl Peterson, twenty-four, and Stephen Holly, sixty-five.

—Most of the readers of this newspaper know a bargain when they read about it Are you advertising ther?


## MANY CASES OF RHEUMATISM NOW

### Says We Must Keep Feet Dry, Avoid Exposure and Eat Less Meat.

Stay off the damp ground, avoid exposure, keep feet dry, eat less meat, drink lots of water, and above all take a spoonful of salts occasionally to keep down uric acid.

Rheumatism is caused by poisonous toxin, called uric acid, which is generated in the bowels and absorbed into the blood. It is the function of the kidneys to filter this acid from the blood and cast it out in the urine. The pores of the skin are also a means of freeing the blood of this impurity. In damp and chilly, cold weather the skin pores are closed, thus forcing the kidneys to do double work; they become weak and sluggish and fail to eliminate this uric acid, which keeps accumulating and circulating through the system, eventually settling in the joints and muscles, causing stiffness, soreness and pain called rheumatism.

At the first twings of rheumatism get from any pharmacy about four ounces of Jad Salts; put a tablespoonful in a glass of water and drink before breakfast each morning for a week. This is said to eliminate uric acid by stimulating the kidneys to normal action, thus ridding the blood of these impurities.

Jad Salts is inexpensive, harmless, and is made from the acid of grapes and lemon juice, combined with lithia, and is used with excellent results by thousands of folks who are subject to rheumatism Here you have a pleasant, effervescent lithia-water drink, which overcomes uric acid and is beneficial to your kidneys as well.



Chickering Hall MUSICALE Saturday, March 18th, at 8 P. M. Nola Arndt, Soprano William Simmons, Baritone

Founded 1826 Greeley 1900

# Lord & Taylor

38th Street FIFTH AVE., NEW YORK 39th Street

Club Luncheon 50c Special Noon Luncheon 75c Luncheon and Afternoon Tea, a la Carte, 10 A. M. to 5 P. M. Tenth Floor

*Spring's Smartest Footwear*

**HIGH NOVELTY BOOTS**

of Colored Suede or Kid,

**$10.00**

Fashionable femininity's demand for extreme novelties in Footwear is met in these very latest and cleverest Boots in new colors and color combinations. High arched, modelled on slender, aristocratic lines—these have extremely high cut laced or buttoned tops; the prettiest of vamps and Louis XVI. covered heels.

*Suede Boots* Ivory—Sand—Gray—Brown and Black

*Glace Kid Boots* Pearl Gray Champagne and White

Also *White Glace Kid Top Boots* with vamps of Gray or Brown Kid or Patent Leather

*College Girls' Boots*

**$5.00**

Low heeled and made on comfortable, but stylish lasts. Tan or black calfskin, Laced Boots.

Patent leather, Buttoned Boots, with tops of kid, or cloth.

Second Floor

*Lord & Taylor Standards in*

**JUVENILE FOOTWEAR**

Children's Shoes made on the most correct orthopedic lasts and of leathers selected for their serviceable qualities.

*School and Dress Shoes*

Of dull or patent leathers.

Sizes 6 to 8.....$2.50 | Sizes 11½ to 2.....$3.50
8½ to 11.....$3.00 | 2½ to 6.....$4.00

Special for Saturday

*Patent Leather Shoes With White Buckskin Tops*

**$2.95**

Our former prices $3.50 and $4.00

Buttoned boots, the high tops of white buckskin, the broad toed vamp of patent leather. Sizes 8½ to 1.

Second Floor

*Boys' Sturdy Shoes*

Dress and School Shoes, in all leathers; mannish lasts. Sizes 1 to 6.....$4.00

Black calfskin Lace Shoes, with lindenoid damp-proof soles; sizes 1 to 6.....$2.75

Ground Floor

**RUGS—SPECIAL FOR SATURDAY**

ORIENTAL RUGS

*Mossoul Rugs*

in an excellent selection of effective designs and rich colorings and in sizes that average 4x7 feet.

Very Special

**$22.50, $27.50 and $35.00**

*Old Bellaire Rag Rugs*

Spring shipments of these quaintly effective, very inexpensive Rag Rugs have just arrived. "Hit-and-miss" effects in colors, many and varied.

Size 30x60 inches, **$1.15.**

Size 9x12 feet, **$9.75.**

Intermediate sizes at proportionate prices.

ORIENTAL RUGS

*Persian Mahals and Indo-Chinese Rugs*

In colors to harmonize with any decorative scheme—sizes 6x9 feet, 8x10 feet and 9x12 feet.

Our former prices $135.00 to $250.00

**$95.00 to $175.00**

Fifth Floor

*Continuing the Special Sale Tomorrow of*

**BEDSTEADS *and* BEDDING**

Standard Makes at Much Less Than Customary Prices


## GUARDED BY HER DOG, WOMAN FOUND DEAD

### Her Home Plundered, and Foul Play Is Suspected.

Jersey City, N. J., March 17.—Guarded only by her pet fox terrier, the dead body of Mrs. Emilie Kurtz, a widow, seventy-five years old, who lived alone in a two story cottage at 325 New York avenue, was found lying on her back in the kitchen by her pastor, the Rev. Frederick Brekinski, a Lutheran clergyman. It is suspected that she may have been murdered by burglars. He was passing the house and saw a newspaper under the door knob and, knowing that Mrs. Kurtz always took it in early, thought she might be ill. He questioned a neighbor next door, who said that Mrs. Kurtz had not been seen since Wednesday.

Finding the front door of the cottage locked, the clergyman went to the rear of the house. The door there was closed, but unlocked. As he opened it he saw the woman's body on the floor fully dressed, except that she wore no shoes. One stocking had been pulled down to the foot, as though some one might have been searching for money. The dog lay near the body.

The police were notified, and Captain Albert Cummings and his men began an investigation. They found all the bureau drawers on both floors of the cottage had been opened and ransacked. They learned that Mrs. Kurtz possessed a good deal of property, real and personal, but kept no large amount of money in the house.

Dr. Edward Matthei of 102 Bowers street, Jersey City, was summoned. After an examination he said there were indications of a stroke, but that death might have come from another cause. A discoloration was found over her right temple. County Physician King ordered an autopsy performed.

So far as known Mrs. Kurtz had no children, but nephews, nieces and a brother-in-law live in Jersey City.

## FARMS FOR EX-SOLDIERS.

Canadian Pacific Railway to Set Aside 1,000 Western Tracts.

Montreal, March 17.—One thousand farms will be set aside in western Canada by the Canadian Pacific railway for the use of soldiers disbanded after the European war, according to an announcement made by Lord Shaughnessy.

The farms will be ready for occupation in the spring of next year. They will be grouped in colonies, with appropriate military names. A general instruction farm, under a competent agriculturist, is part of the scheme.


# Neumann Bros. Company

**Make your buying do your saving. Our goods will stand competition where quality is the premimu and with them goes our guarantee of absolute satisfaction or your money cheerfully refunded. Prompt and courteous treatment with a delivery service to all parts of the city make a combination that we are proud to put before the public. A trial will convince you of our statement.**

**VEGETABLES**

Almost every vegetable that grows in the summer can be found here fresh and sweet every day.

Fresh Asparagus, bunch, 55c and 65c
Green Beans, qt.....22c
Wax Beans, qt.....22c
Cauliflower— 20c, 25c, 30c, 35c
Egg Plant .....20c & 25c
Spinach, 4 qts, 25c; pk..45c
Tomatoes, basket .....20c
Romaine, head .....15c
Bunch Celery .....28c
Celery Hearts ,each.....12c
Radishes, bunch .....8c
Lettuce, 13c; .....2 for 25c
Each .....15c
Cucumbers, each..15c & 18c
New Beets, bunch.....10c
Bunch Carrots, bunch....5c
Oyster Plant, bunch....12c
Peas, 4 quarts.....$1.00

**Our White Label Cooffee**

Is blended the way it should be, and that is to give a perfect cup of coffee. Packed in 1-lb cartoons.

lb .....33c

**Neumann Bros. Olive Oil**

Imported. We don't claim to have the only imported oil, but we do claim to have what we and hundreds of others think is the best.

10-oz bottles .....35c
20-oz. bottles .....65c
Full ½ gallons .....$1.50
Full 1 gallons .....$2.85

The most delightful and pleasing salad you ever ate can be had by using

**Premier Salad Dressing**

Bottle .....10c & 15c

**Our Own Brand of Maple Syrup** makes the wheat cakes taste twice as good.

Full pint bottles .....30c
Full quart bottles .....50c
Full ½ gallons .....80c
Full gallons .....$1.50

**Wheat Meats**

The new breakfast cereal. There are lots of good things and here is one of them. Contain 40 per cent. bran.

Per pkg. .....15c

**Heinz Spaghetti With Tomato Sauce and Cheese**

Special for Friday and Saturday.

Reg. 10c cans, 3 for....25c
Reg. 15c cans, 2 for....25c
Reg. 25c can .....23c

**Pillsbury's, Hecker's or Gold Medal Flour**

Per 24½-lb bag .....$1.00
Per barrel .....$7.75

A piece of bread means a whole lot when spread with Neumann's Butter. Our Butter cannot be equalled in quality at any price.

Rockdale Prints, lb.....46c
Rockdale Tub, lb .....45c
Elgin Creamery, lb.....37c

**Royal Baking Powder**

The real Baking Powder of yesterday the only Baking Powder of today.

¼ lbs .....12c
½ lbs .....22c
1 lb .....42c

**39c** is all we ask for a pound of the best assorted chocolates in the city; fresh twice a week and an assortment that will please anyone.

**Teas of the Finest Blends**

Insuring to the user a delightful and pleasing cup.

lb .....75c, 60c, 50c, 35c

3 lbs of good fresh Prunes for .....25c

**FRUITS**

Of the finest quality and variety; baskets made up for the sick or shut-ins on a moments notice.

Strawberries, quart....50c
Cal. Oranges, doz..50c, 55c
Florida Oranges— dozen.30c, 35c, 40c, 45c, 50c
Fancy Tangerines, doz..35c
King Oranges, doz.....60c
Florida Grape Fruit— 4 for 25c, 3 for 25c, 2 for 25c
Kumquats, quart .....20c
Pineapples .....25c & 30c
Malaga Grapes, lb.....35c
Red Bananas, doz.....60c
Yellow Bananas, doz....30c
Fancy Table Pears, doz.95c
Fancy Table Apples,— dozen .....40c, 45c, 50c
N. Y. State Greenings— basket .....85c
Fancy Baldwins, bask...85c
Northern Spys, basket.$1.00
N. Y. State Wine Saps— baskets .....$1.00

# The Historic Old Missions of Texas

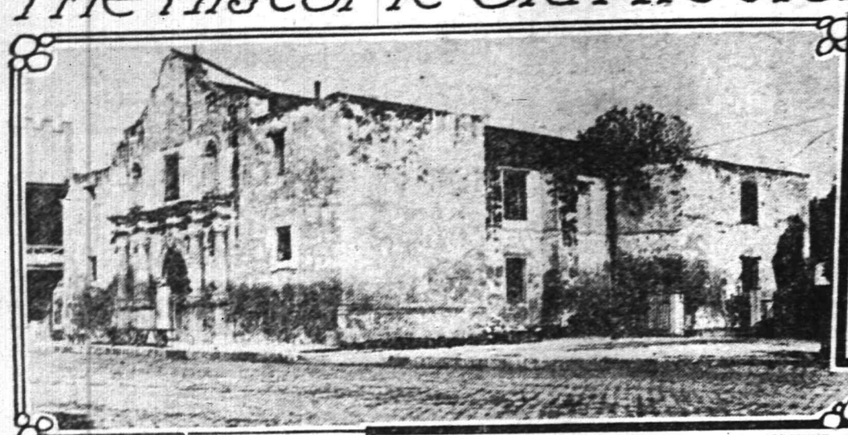

The Historic Alamo, Famous in the History of Texas—Built 1744

The Roofless Chapel of the Capistrano Mission Commenced in 1731

Mission Concepcion, near San Antonio Erected in 1716–1730

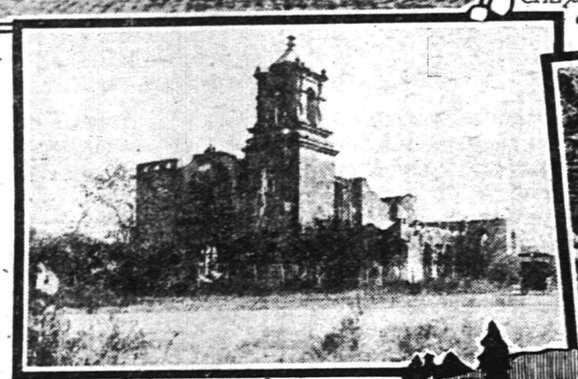

San Jose, Mission Founded in 1718, near San Antonio

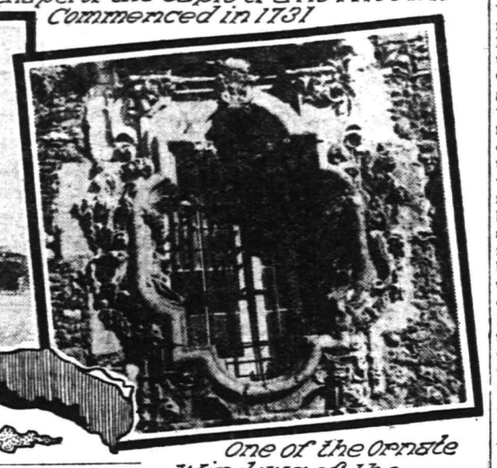

One of the Ornate Windows of the San Jose Mission

## Picturesque Franciscan Missions Which Are To Be Restored In Time for the Celebration of the Two Hundredth Anniversary of the City of San Antonio.

Copyright, 1916, by The International Syndicate.

WHEN one speaks of the old Missions of the United States, those of California are supposed to be meant, yet wherever the Spanish explorer went and left settlements there you will find these monuments established through the heroism and self-sacrifice of the Spanish padres who founded and maintained these Missions for the spread of the Christian religion.

Texas was first under Spanish control and later passed under the dominion of Mexico. In the southern or southwestern part of that great State may be found still existing evidences of the old Spanish rule and customs and not the least interesting of those are the Missions located a short distance from the delightful little city of San Antonio. Because of the climate in this section the place of the Missions was known in the early days as the Valley of the Heart's Delight, and here the Franciscan Fathers came two hundred years ago with a Bible in one hand and a sword in the other, battling against heavy odds to establish the Christian religion in this wilderness. The climate was not unlike that of Mexico and the good padres decided to establish their headquarters at San Antonio.

**The Alamo.**

Their first Mission was the Alamo, now known in history because of its being bathed in the blood of patriotic Texans during their struggle against Santa Anna in 1836. The horrors of the besieging of this handful of Texans who were in the Alamo by an army of from three to four thousand Mexicans and the brutal killing of Colonel James Bowie, who was at the time ill with typhoid fever, and one hundred and eighty-two others, is too well known to need repetition here, suffice to say that the Alamo is one of America's most venerated shrines, for the heroism of these men ranks with that shown at Thermopylae and in the charge of Balkalava. This building stands in the heart of the city and is fairly well preserved. Visitors are shown the room in which Bowie was lying ill at the time of the fight and told how the Mexican soldiers raised him on their bayonets and carried him around the room while his life blood ran in streams over their shoulders; the great pillars behind which the Texans took refuge and fired at the Mexicans; the old doors with the marks of the sandbag barricades used and many other interesting things.

In the early days the building was known as the Mission San Antonio de Valero, and its erection is said to date back to 1716. It was not regarded by the Franciscans as their most successful Mission nor is its architecture as graceful and picturesque as many of the others. It was the siege of March 6, 1836, which makes it famous. The other Missions are different in many ways—they are larger and have finer carvings, but at present, with the exception of one, they are massive ruins.

Now comes the news that these sacred churches are to be restored as a complete rehabilitation of the edifices is a part of the program of the committee who is in charge of the celebration of San Antonio's two hundredth anniversary. Cardinal Gibbons has already expressed himself as in favor of the restoration, and recently in speaking of the Texas movement to this end, the eminent divine declared: "They honor themselves in honoring the memory of these men." These old ruined churches, while not as well known as those of "The King's Highway" of California, are quite as large and in one or two instances more beautiful than those of the Golden State.

**Vandalism.**

Like the Missions of California, they were built for protection, for scholastic purposes and for worship. There the good priests gathered together the Indians and in addition to teaching them the religion of Jesus Christ, the arts of husbandry and useful trades; they sheltered the traveler and helped those who were beset by the savage tribes. During the eighteenth century the Texas Missions were busy places and, according to the records, were visited by many Spanish officials, but today they are silent and deserted, falling to decay and suffering from the vandalism of thoughtless tourists who have in some instances carried away whole statues and wrecked splendid old carved cedar doors by chipping off pieces of the wood. Besides this, hundreds of names have been scribbled on the walls, adding to the shameful desecration of some of the most magnificent and sacred relics of our land.

**Mission Concepcion.**

The Mission Concepcion is the best preserved of all with the exception of the Alamo. The Concepcion was commenced in 1716 and completed in 1731. At first it was a simple structure of wood for the Indians knew nothing even of wood structure at that time, and when the priests assisted by the soldiers started to erect the log Mission the Indians crept up and gazed in wonder at the work. Finally they asked permission to help and this was encouraged by the priests. The padres had little to offer as a wage, but the Indian was easily satisfied—a piece of red cloth, a few beads or a colored picture was eagerly accepted as a day's wage. Finally, when the big shack was finished and mass was said before the altar, the Indians listened in wonderment. Then they were eager to learn more of the Christ, so it came to pass that the good fathers taught them trades as well as religion as the great stone edifice will attest. Even in this present day the building of structures like the Concepcion would be no easy task without the aid of skilled labor and machinery. There everything had to be done by hand and without the assistance of machinery except of the most primitive kind. The Mission is built in the shape of a cross, with the towers forming two wings at the foot of the cross. In the rear is a big Moorish dome entirely different from the usual architecture of Missions. Over the doorway are words which translated into English read—"With these arms be mindful to the Mission's Patroness and Princess, and defend (or vindicate) the state of her purity." Above this there is a knotted scourge of St. Francis carved into the stone. Each of the towers have belfries and at their bases are rooms about eleven feet square, the one on the right being used as a baptistry and one on the left as a vestry. The upper stories of the towers each have four lookout windows of plain Roman arches. The walls of the church are about four feet thick and in the early days were frescoed with red and blue with bits of yellow. This has nearly disappeared, yet the whole outer aspect of the church, rising as it does out of a wilderness of brush, fills one with a sense of delight. Inside, the stone roof of the Chapel with its series of arches and central dome is massive but plain. In each wing of the cross are altar places, and in the west end is the choir loft. The east Chapel has been partially restored and there is a figure of Our Lady of Lourdes back of the altar. After its restoration in 1887 the Chapel was rededicated to this particular saint. There are cells, cloisters, and many chambers in the Mission proper, but these have fallen to decay and are the home of bats and owls. About the middle of the eighteenth century the Mission Square enclosed about four acres, while the brothers of the Mission owned about one hundred acres outside.

During the fight for the independence of Texas the Mission was used for the quartering of troops. This was in 1835, and again in 1849 after the Mexican war.

**San Jose.**

The Mission of San Jose, familiarly known as the Second Mission, was founded in 1718. It is the most beautiful of all on account of the exquisite carvings on the facade, its Moorish outlines and its classic windows. The draperies of the figures of the Virgin and Saints chiselled in stone are done with such skill as to resemble the filmy lace of a bridal veil. There are Sacred Hearts, cherub heads, couch-like canopies and wonderful cornices. The greater part of the carving is the work of the Spanish artist Huicar, who devoted many of the best years of his life to the work. The lines of the Mission are a joy forever to the lover of art and its windows with their graceful curves and beautiful carvings are in exquisite taste. The south window of the baptistry is considered by art connoisseurs as "the finest gem of architectural ornamentation existing in America today." Unfortunately even this has not escaped the vandals. A part of the Chapel still stands and has been decorated in gaudy style by the Mexican women who live nearby. Two or three old dust-covered pictures said to be scenes from the life of St. Joseph hang on the wall.

In 1859 several Benedictine Fathers from Pittsburgh came to the Mission for the purpose of restoring it, but before much had been accomplished the Civil War came on and the project was abandoned.

**Capistrano.**

The Mission San Juan Capistrano is named in honor of Santa Giovanni di Capistrano, a friar of the Franciscan order. It is now a moss-covered ruin. Typically Spanish in construction, it stands out like some ancient ruin of sunny Spain. Even the roof of the Chapel is gone and the frescoes have been ruined by the rain. At the south end there is a small sacristy where a few of the statues and bric-a-brac of the old days are preserved. The pillars and columns show a decidedly Moorish caste in both shape and coloring. Curious figures of boys playing on musical instruments are carved over the doors—one, a violin player, is the best preserved, being frescoed in color. The Mission has a tower, and in the middle arch there was a bell. The structure dates back to 1731.

**Espada.**

The Mission San Francisco de la Espada was commenced in 1716 and completed in 1730, and dedicated to St. Francis, the founder of the Franciscans, called Espada or sword. Tradition tells us that the old tower of the Chapel was built in the form of a hilt of a sword and that the imagination of the founders supplied length to the blade to complete the similarity to the whole weapon. This Mission is the least attractive of them all and seems to have been a sort of fortress as there are holes for both cannon and muskets in the walls. The parts which have been restored show Moorish shapes and lines, although it in no way compares with the San Jose Mission. Mexican families live in dilapidated huts near the Mission Square—a place made historic from the fact that this spot was the first camping ground of the Texan Army of Independence, and it was here that Stephen F. Austin joined the troops as commander-in-chief upon his escape from Mexico. All the Missions had large granaries and other food storehouses. The walls of these buildings were several feet in thickness and so well constructed that it is almost impossible to pull them down.

# Ahoy! Naval Specialists

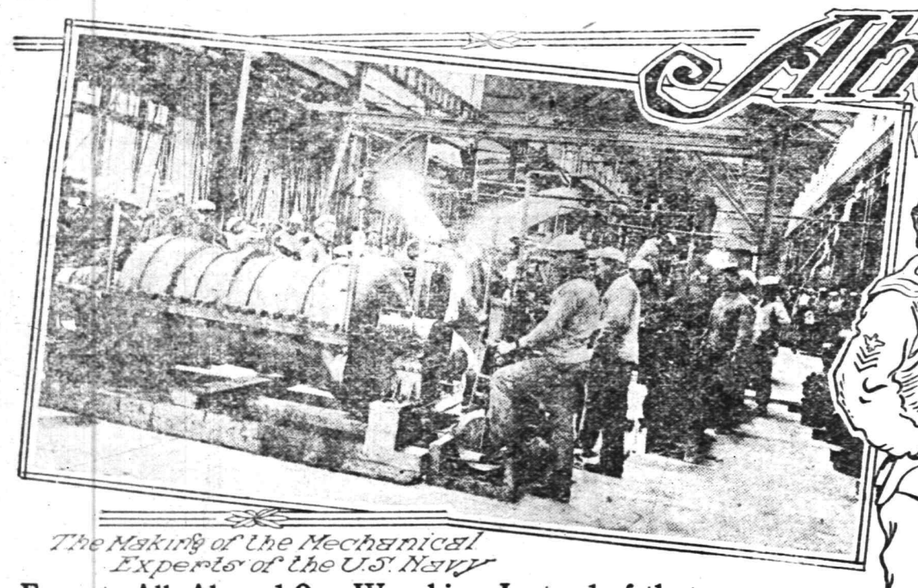

The Making of the Mechanical Experts of the U.S. Navy

A Blacksmith Shop on Board a U.S. Warship

Electrical Specialist. Telephoning on Battleship

Culinary Specialists in the Navy—Cooks and Helpers Preparing Dinner

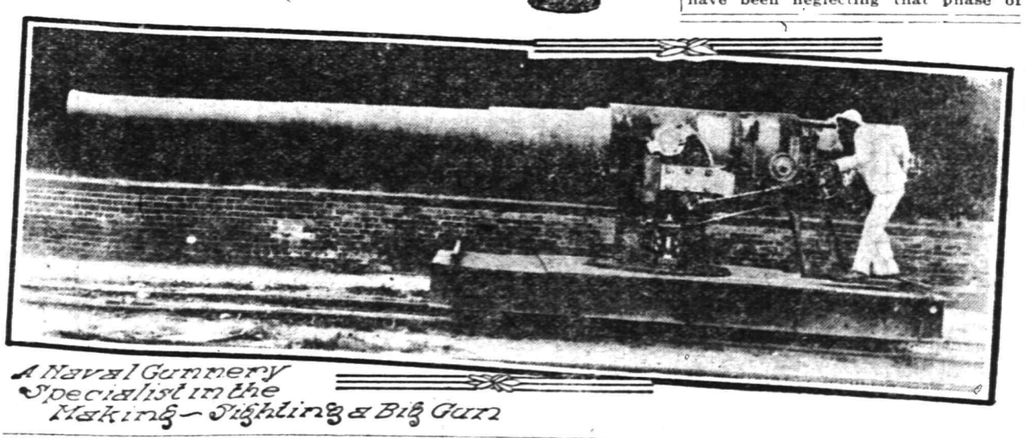

A Naval Gunnery Specialist in the Making—Sighting a Big Gun

## Experts All, Aboard Our Warships, Instead of the Jacks-of-All-Trades of Former Years -- Tars That Know One Thing and Know It Well -- Uncle Sam's School for Specialists.

Copyright, 1916, by The International Syndicate.

GONE, gone for all time is your jolly naval tar who was in literal truth a jack-of-all-trades, who could do carpentering as well as he could splice a rope and who could solder a pan as readily as he could furl a sail. The versatile sailor man of yore has been succeeded—at least upon our warships—by the naval specialist. It is a most important phase of preparedness, although, withal, a phase that was inaugurated without waiting for the present European war to disclose its need.

Seamen—able seamen they always are in stories—are about as scarce these days on a highly organized floating fortress as unskilled laborers are in an automobile plant. The modern warship has no sails and there are ingenious burden bearers for doing the heavy work such as hoisting aboard ammunition and lowering away boats, so that you see there is really small need for the old-time handy man who sailed before the mast. But in her new status of a gigantic machine shop, the modern battleship has need of no end of men who know how to manipulate metals; who can quickly repair any mechanical device and who know as much about the magic current and liquid fuel and compressed air and internal combustion engines as the old-time tar did about wind and wave and the swaying topmast. Hence, exit the hero of the clipper ship; enter the skilled artisan who has his work bench below the water-line.

**Opportunities of This Era.**

But don't get the idea that because Uncle Sam requires all these canny craftsmen to keep the wheels turning in his new dreadnaughts he is in the habit of going into the open field of industry and saying to the butcher, the baker and the candlestick-maker: "You must give me your best men, because I need them in my business of preparing for war." Not a bit of it. On the contrary, Uncle Sam is training his naval specialists. And just here is found the explanation of why this new era of naval specialization is an era of opportunity for America's young men.

Turning the United States navy into a great free technical school is the principal reason why desertions are few in number in the Navy these days and why it is that the Navy is now recruited up to its full strength with a "waiting list" that will make a rush to get in if Congress gives the expected word to enroll ten thousand more men.

Free technical school, did we say, too? Well I should say so, and then some. "Pretty soft" many a young man is tempted to say when a young man finds that he can not only be taught an electrical or engineering profession free of charge, but that a kindly somebody is actually going to pay him for his time while he is learning. That is precisely the situation though, in our Navy. Uncle Sam not only provides his apprentices with board, lodging, clothing, medical attendance and a certain amount of free amusement, but he goes a step farther and pays them a comfortable wage.

**Uncle Sam, Technical Schoolmaster.**

It is one of the really big things of the age, the work Uncle Sam is doing in coaching the mechanical and electrical specialists of our new navy. It should perhaps, however, be emphasized just here that the Government has no enthusiasm for the idea of attempting to make experts out of absolutely green material.

The officials realize that most of the young men who are sawing and hammering and soldering and installing electrical conduits aboard a "peacemaker" flying the Stars and Stripes have not taken up the naval vocation as a life work. They expect them to return to civil life after a time, and they are well content to proceed on that basis, but perhaps for that very reason the naval authorities do not undertake to make a specialist out of a recruit unless he has had some little experience in the trade he inclines to take up, or at least displays exceptional aptitude in that direction.

If a newcomer in the navy does qualify he is detailed for a course of instruction at one or another of the technical schools which have been established by the Navy Department—a system of schools which proves how thoroughly Uncle Sam has gone into this very important sort of preparedness. Any electrician by trade who can pass the examination for entrance to the Navy as a "general electrician" can have a course of instruction at one or the other of the Navy electrical schools, located at Brooklyn, N. Y., and Mare Island, Cal., and if he knows the Morse code and has a smattering of knowledge of telegraphy there is no reason why the new recruit should not, if he choose, specialize in radio work—work that is mighty profitable in this wireless age.

Or, if a young man expects to make his livelihood in the building trades or as a building contractor and has the good sense to know that his best start is under the guidance of Uncle Sam he can attend the Navy Artificer School at Norfolk, Virginia, where he will spend from three to six months learning to be a carpenter, a blacksmith, a painter or a plumber. Of course, Uncle Sam teaches the respective trades with an eye, always to the work to be performed on shipboard. The young carpenter doesn't spend any time learning how to build picket fences, but he does spend time learning how to calk seams in wooden decks and how to repair boats, spars and oars. The naval blacksmiths in the making give much attention to shackling and unshackling chain; the painters learn how to paint ships, etc.

**Homely Pursuits of Some Naval Specialists.**

Here we have been chatting as though the specialists that now make up the majority of the 1,000 men on a modern battleship were all mechanics and electricians and the like, when, as a matter of fact, there are others who are worth of their hire for all that they have nothing to do, directly, with keeping the ship and its intricate mechanism in fighting trim. A ship might be compared to a big manufactory; the machine shop is important but so is the office. Following that train of thought, we might go down into the bowels of the armorclad and find at work over books and typewriters a group of men that the average citizen never associates with warship routine. These naval specialists are known as men of the Yeoman Branch, but in civil life we would speak of them as clerks and stenographers, correspondents, accountants and paymasters. Alike to the other naval specialists they qualify for their duties at special schools located at Newport, Rhode Island, and San Francisco, Cal.

Then there are the men of the Hospital Corps who are specialists if there ever was a specialist, and to show how complete is this network of specialists aboard a warship it may be mentioned in passing that each ship has its Pharmacist or Chief Pharmacist. We tap our feet when the ship's band plays on deck or on shore, but we do not stop to think that every man, from the bandmaster to the drummer, is a specialist and must be recognized as such or he would not have his position.

Even the homely household pursuits are glorified by specialization on the up-to-date warship. No wonder, for it is no slight task to satisfy hundreds of star boarders, their appetites whetted by the sea air. A Naval chef has a numerous corps of assistants, each of whom specializes in one line just as do the members of the culinary corps of a big hotel and paralleling the cooks in importance are the bakers—bakers that are not only proficient in ovening bread and pies, but can, upon provocation, produce confectionery that would make a hit in a fashionable girls' boarding school.

**Gun Play By Specialists.**

Specialization is universal in the U. S. Navy, these days, but in this brief summary concentrated effort in many different directions we have, I fear, been putting the cart before the horse if such a simile can be employed in connection with a maritime topic. Presumably the chief business of a fighting ship is to fight and yet we have been neglecting that phase of the subject. But never fear, the theory of specialization holds good here, too. If there ever were specialists worthy the name they are the mighty gunmen who point and fire the big barkers of the battleship fleet. For nerve and skill and precision, your diamond-cutter nor your steeple-jack nor yet your military aeroplanist has anything on the men who stand behind the guns in the battleship turrets and whose trigger fingers must be trained to make due allowance for the rolling and pitching of the ship that serves as a portable gun platform.

In gunnery of all pursuits it would appear that the way to learn to do a thing is to do it. Well, Uncle Sam subscribes to that theory, as witness the time and ammunition expended every year in naval target practice. But on top of that the Government maintains a technical school for gunners just as there are provided, as has been explained, technical schools for the grooming of naval electricians and machinists and artisans. The School for Seamen Gunners is located at Washington, D. C., in order that our marksmen in the making may have an opportunity to pursue their practical studies in the great Naval Gun Factory where the shooting irons for our warships are manufactured.

**Learning From the Inside Out.**

It is not the mere theory of gunnery that our premier naval specialists learn during this six months in the gun shops. They learn the construction of the guns that they are later to clean and repair and fire and they learn it from the inside out not from the outside in, as do so many modern repair men in all lines. To appreciate the force of the logic that applies in this matter of gunnery just ask a dozen motorists who they prefer to have tinker around their cars when adjustments are necessary. Eleven out of the twelve will express a strong preference for the factory-trained mechanic who "knows the car" as no one can but a man who has had experience in building and assembling its various parts.

Precisely the same thing holds good of gunners in the U. S. Navy. The worth of a $10,000,000 dreadnaught depends on the efficiency of her gun crews. To make sure of that efficiency and to make that efficiency well grounded the picked men chosen to handle the big guns are not allowed to take posts of responsibility until they have spent half a year on probation "in the factory." Here they take a hand in the making of guns of all calibres; they grow accustomed to taking down and reassembling the most delicately adjusted pieces of naval ordnance; and they gain an intimate knowledge of ammunition, rounding out their schooling with a post-graduate course at the nation's big smokeless powder factory at Indian Head, Maryland.

When a gunnery specialist has been "through the mill"—nothing about a big gun, not even the intricate breech mechanism has any terrors for him. He has the whole subject at his finger tips, and he needs it, for upon him and his fellows devolves the task of keeping the guns aboard ship in repair. If, during target practice, a spring or a bit of mechanism breaks, these factory-trained specialists must be able to go into the ship's shops and forge, finish and install a new piece. Other naval specialists might be enumerated, but these are the principal ones. In conclusion, however, a passing word of recognition should be given to the torpedo specialists of the Navy—like the gunners, factory trained. Torpedoes will play an important part in the next war, as they have in the present, and it is comforting to know that the Navy has men who specialize with respect to these cigar-shaped messengers of destruction, even as other men specialize on submarines.

SCOOP THE CUB REPORTER — THE JUDGE WAS A BIT TOUCHY ON THE SUBJECT — BY "HOP"

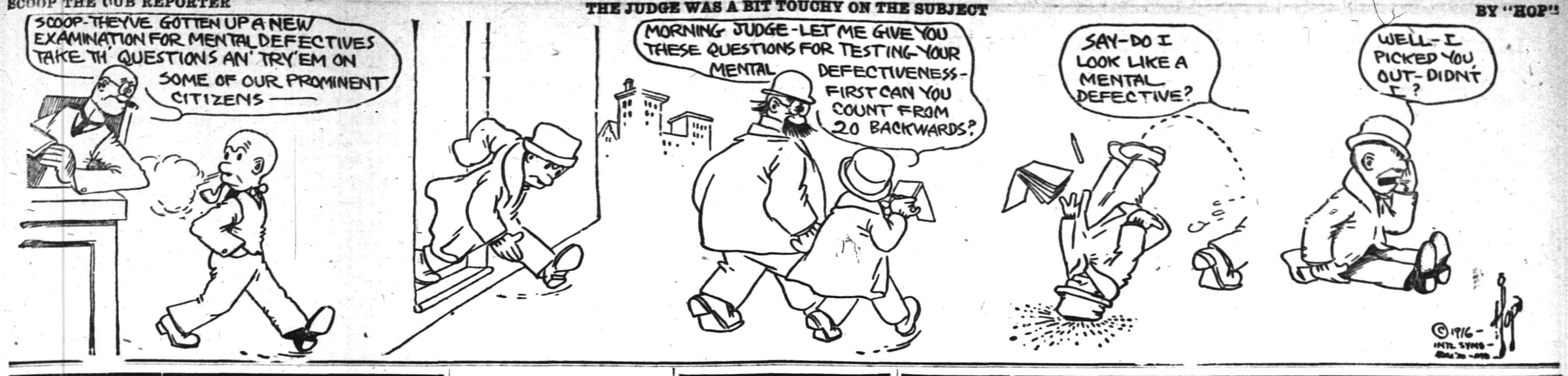



# Mono Storage

Warehouse

North Avenue

Opp. Freight House

125 East Front Street

Worrying about how to move that safe, piano, piece of machinery, boiler or similar heavy, bulky article?

Call and tell US your troubles—we'll solve them without any further worry on your part for we're specialists in heavy transfer work and are splendidly equipped for the work.

Our charges are reasonable.

**HAND'S EXPRESS CO.**

ORGANIZED 1864.

THE

**FIRST NATIONAL BANK OF PLAINFIELD**

A COMMERCIAL BANK WITH SAVINGS and SAFE DEPOSIT DEPARTMENTS

FOUR PER CENT INTEREST PAID ON SAVINGS ACCOUNTS

**Suburban Transit Company**

Leave Plainfield for South Plainfield—Week days—a6.30, a7.30, 9.00 11.45, 1.00 2.00, 4.00, 5.00, 6.10, b9.00, 10.30, 11.15. Sundays—9.00, 12.00, 2.00, 4.00, 5.00, 9.00.

Leave South Plainfield for Plainfield—Week days—a7.00, a7.45, 9.30, 12.05, 1.30, 2.30, b4.30, 4.20 except Saturday, 5.30, 7.30, b9.30, 10.50, b11.45. Sundays—9.30, 12.15 2.30, 4.30, 5.30, 9.30.

Leave Plainfield for Watchung—7.00 .15, f10.00, b1.00, g3.00, 4.15, b6.20.

Leave Watchung for Plainfield—8.00 8.50, f11.15, b2.20, g3.45 5.25, g7.30.

Leave Plainfield for Warrenville—d6.44 e6.15, 6.20, f10.00, g3.00, g6.20.

Leave Warrenville for Plainfield—7.40, f11.00, g3.30, g7.15.

Leave Plainfield for Stirling—8.15, b1.00 4.15.

Leave Stirling for Plainfield—8.[illegible], b2.00 5.15.

(a) Except holidays.
(b) Saturdays only.
(c) Except Saturdays.
(d) Daily except Sundays, holidays Monday mornings, and mornings after holidays.
(e) Monday mornings and mornings after holidays.
(f) Sundays and holidays only.
(g) Saturdays, Sundays and holidays.

R. W. CAMPBELL, Mgr., 310 Park Ave 'Phone 130 Plainfield.

# Carnations a Specialty

**FORRISTEL NURSERY**

Successor to

BELLEVIEW AVE. NURSERY CO.

W. H. Forristel, Manager.

Tel. 1349.

**EXPERT TREE DOCTOR**

Now is the time to trim and spray fruit trees. Have yours attended to by my experts who know their business and do it scientifically.

J. P. COSTELLO

23 WILSON AVENUE.

Phone 879.

**B. GORKIN**

43 SOMERSET STREET

Phone 544

PLAINFIELD'S ONLY SPECIAL GLASS MAN

Mirrors re-silvered, Plate Glass furnished and set; Mirrors of all kinds.

—Going to move? See Saturday's Press.

AUCTIONEERS.

THE LEADING AUCTIONEERS

**W. A. SCHORB & CO.**

Also Dealers in Second Hand Furniture—Bought and Sold. 120 Madison Av., Jackson Bldg.

Telephone 2296.

**ROBT. MURRAY'S Auction Rooms** *and* **Storage Ware Rooms**

326 to 330 West Front Street, Corner Grove

Large and small rooms. Household Furniture, Trunks, etc., at very low rates.

Phone 666.

**ADVERTISEMENTS**

—FOR—

NEW YORK HERALD, WORLD, TIMES, SUN, JOURNAL TELEGRAM, AMERICAN, BROOKLYN EAGLE, GLOBE

—AND—

NEWARK EVENING NEWS

RECEIVED AT REGULAR OFFICE RATES.

**PLAINFIELD DAILY PRESS**

No Telephone Orders. Cash Must Accompany Copy.

***JOHNS. HASKARD***

'Phone 420.

Cash buyer of scrap, iron scrap, metals, rags and paper stock scrap, rubber, old automobiles and auto tires. New and repaired auto tires for sale. Yard

WEST 3D AND McDOWELL STS.

**Hoagland's Express**

W. H. OARKHUFF, Successor.

FURNITURE AND PIANO MOVING

OFFICE, 124 WEST SECOND ST. Telephone 888.

**AUTO BUSES**

Dances, Parties, Lodges, etc. Parties from 18 to 50 people transported any distance at reasonable prices.

SUBURBAN TRANSIT CO., R. W. Campbell, Mgr.

310 Park Avenue. 'Phone 130.

WHY NOT HAVE YOUR BATHROOM TILED?

Bathroom, laundry and kitchen work a specialty. Fireplaces, porches and vestibules tiled.

THOMAS H. ROSS

The Tiler

208 Watchung Avenue, Plainfield, N. J.

Telephone Connection


# GIRL INSTANTLY KILLED BY TRAIN

## Had Taken Short Cut Down Central Tracks.

## HAD LETTER FOR FRIEND

**Was Advised to Take Longer Route by Way of Main Street, but She Turned Off at Railroad, Saying She Could Look Out For Herself.**

Somerville, March 17.—Laughing at the warnings of girl friends, Florence Hotell, fifteen years old, took a short cut to deliver a message by walking down the tracks of the Central railroad. She had proceeded about 100 feet when she stepped out of the way of a westbound coal train into the path of the Harrisburg express. She was killed instantly.

For the past three months Florence had been employed in the tobacco factory of the Somerville Stripping company. She had been given a letter to deliver to a friend, Mrs. John Henderson, on First street. Several of her girl friends advised her to take the longer route by way of Main street, but she turned off at the railroad, saying she could look out for herself.

The express was stopped, and the crew carried the girl's body to a tool house, where it remained unidentified for about thirty minutes. Then friends of the girl returning to work learned of the fatality.

**Girls in Guatemala.**

None of the maidens in Guatemala are allowed to go abroad from their homes without the company of a chaperon, and a lover is only allowed to come and court his sweetheart through the heavily barred windows of her father's home. After they are married they pass along the streets in Indian file, the woman marching ahead, so that the husband can be in a position to prevent any flirtations.

—Advertise in the Daily Press.


HOTELS.

**HOTEL WALDORF**

HENRY WINDHAM, Prop.

144 EAST FRONT STREET.

..Gottfried Kruger's Extra Beer on draught. Imported Wines, Liquors and Cigars. Hotel accommodations nd private dining-room.

**HOTEL SOMERSET**

Newly Papered and Painted throughout. Toble Board and Rooms by Day or Week.

Piel Bros. and Kruger's Beer on draught.

W. G. FEASTER, Proprietor.

97 Somerset St. Tel. 091.

**WEINMAN'S CAFE**

GENERAL NEWS TICKER.

Stock quotations.

Up to the Minute.

'PHONE 1527.


DIVIDEND

THE PLAINFIELD TRUST COMPANY

Plainfield, N. J., Mar. 16, 1916

The directors have this day declared a quarterly dividend of 3 (three) per cent. on the capital stock, payable April 1st, 1916, out of the net earnings of the company, to stockholders of record at the close of business March 25th, 1916, on which dates the transfer books will close and will re-open on April 1st, 1916.

Checks will be mailed.

DeWITT HUBBELL, Sec'y.

3-17 24 31


All Seasonable

PLANTS AND CUT FLOWERS

Floral Design Work a Specialty.

**Chas. L. Stanley**

Store 159 E. Front St. Tel. 928.

Greenhouses and Nurseries, 1126 South Ave. Tel. 331.


**CLASSIFIED RATES.**

One cent a word for first insertion, one-half a cent a word for each subsequent insertion of the same advertisement for less than one month. Fifty cents a line for one month. Double Charge for Capitals. No advertisement received for less than 10 cents. No display or black face type used in this column.

The Plainfield Daily Press cannot give information regarding advertisements for which answers are to be sent care of the Press. Persons replying to office addresses must mail or leave written answers as stated in advertisement.


Estab. 1868 Tel. 2254

**J. J. & C. A. HIGGINS**

UNDERTAKERS.

Private Funeral Chapel

109-111 West Fourth Street

Auto Cortege for Long Distance.

**A. M. RUNYON & SON,**

UNDERTAKERS

402 Park Ave. Telephone No. 40

Office open day and night.

Office of Hillside Cemetery.

New York Office 14 East 39th Street

Telephone Call 3341 Murray Hill

New York Embalmers' License 4699

New York State Registered License Undertakers No. 315.

**T. A. MOORE**

UNDERTAKER

612 E Sixth St.

Tel. 741-R

Established 1872.

**P. CASEY & SON,**

Undertakers and Embalmers.

Office 100 North Ave | Telephone 2551 | Residence 417 W. 3rd St

N Y Office, 10 E. 22nd St. Tel. 2094 Gramercy

HIGH CLASS MONUMENTAL WORK

Of Every Description

JOHN J. BROWN

Successor to Brown and Gillespie

Fourth and Richmond Streets

Telephone 140.

**L. L. MANNING & SON**

STEAM GRANITE WORKS

Corner Central Ave. and West Front St

Opp. First Baptist Church. 'Phone 335-J


REAL ESTATE FOR SALE.

OPERATORS AND BUILDERS OPPORTUNITY. FOR SALE—LARGE PLOT CORNER LIBERTY AND WEST FIFTH STREETS; EXCELLENT SITE FOR APARTMENT HOUSE, OR BUSINESS BUILDING; CONVENIENT TERMS ARRANGED. FOR PARTICULARS, ADDRESS, P. S. BROWNE, 153 SYCAMORE AVENUE. 3 14 tf

FOR SALE—The very desirable property of the late Thomas C. Aldrich, 69 Grove street, Plainfield, to close the estate; house built of brick, contains nine rooms, large attic, two baths, steam heat, water and gas; the lot is about 86 ft. front x 276 ft. deep, fine location, nice lawn, fruit, garden, etc.; terms made easy. Write or apply to Charles Place, 62 Grove street. 3 16 4

FOR SALE—Modern home in one of Plainfield's best residential sections; large lot, 53x340 ft.; fruit trees in bearing; house has 8 rooms and all modern improvements; just the place for the man who enjoys a garden. Apply, Frederick A. Martin, 171 North avenue; Tel. 2304. 3 9 9

INCOME property for sale; good paying investment. Address Investment, care of Press. 4 16 tf

DIED.

WILSON—At Dunellen, N. J., March 16, 1916, Marion Frances Wilson, beloved daughter of J. Alfred and Elizabeth E. Boice Wilson, in her 14th year.

Funeral service will be held at the home of her parents, 249 South Washington avenue, Dunellen, N. J., on Monday, March 20, 1916, at 2 p. m. Interment Hillside. 3 17 2

BOLSTERLE—On Thursday, March 16, 1916, P. Anna, wife of Kasper Bolsterle, in her 73d year.

Funeral services at her late residence, 113 Watchung avenue, North Plainfield, on Sunday, March 19, at 2:30 p. m. Interment in Hillside cemetery.

# Classified Advertisements

## "WHERE THE PENNIES BRING BIG RESULTS"

HELP WANTED—MALE.

CANVASSER WANTED—Must be a hustler; good money for one who can produce results. Address Canvasser, care Plainfield Daily Press, giving experience and references. 1 25 tf

WOOD CHOPPERS; to clear out several acres of woodland; pay labor cash by cord measure; immediate. Groszmann, Johnston's Drive, North Plainfield, N. J. 3 16 3

OFFICE boy, over 16 years; must be intelligent and reliable; good opportunity to work himself up. Reply in own handwriting, stating age, education and wages wanted under, "Boy," P. O. Box V, Plainfield, N. J. 3 15 3

MESSENGER boy, 16 years old, with bicycle; salary $25 monthly; excellent opportunity for bright boy. Western Union. 3 17 tf

STRONG boy wanted to learn awning, shade and upholstery trade. Apply 721 West Fourth street, after 5 p. m., or before 8 a. m. 3 17 tf

TIMEKEEPER wanted; must be capable, rapid, accurate and reliable. Walter Scott & Co., South avenue. 3 15 3

MACHINISTS wanted; lathe, floor, vise and scraper hands. Hall Printing Press Company, Dunellen, New Jersey 3 4 12

WANTED—Thoroughly experienced grocery clerk. Apply Neuman Bros. Co., Watchung avenue. 2 23 tf

FOR SALE OR TO LET.

FARM for sale or rent, 30 acres land, good house and outbuildings; located 1½ miles from Clinton Avenue station, Plainfield. Apply, J. T. Vail, Plainfield. 1 8 tf

ATTRACTIVE, modern, hollowtile residence, 915 West Sixth street, Plainfield; excellent locality, near station, schools and trolley; nine rooms, all improvements; sleeping porch; large lot. For sale on reasonable terms or rentable at $42.50 monthly. Edward G. Lunt, 92 Liberty street, New York, or your own broker. 3 9 1mo

ATTRACTIVE, modern house, Golf avenue, near corner Woodland avenue; pleasant outlook, near trolley; eight rooms and finished garret, city water and bathroom; cemented cellar; lot 50x200, for sale on reasonable terms or rentable at $20 monthly; will repaint for desirable tenant. Edward C. Lunt, owner, 92 Liberty street, New York, or your own broker. 3 6 1mo

MONEY TO LOAN

MONEY TO LOAN on bond and mortgage. J. T. Vail. tf

MONEY TO LOAN—First mortgage security; property centrally located. L. A. Clement, attorney, Babcock building. 3 9 tf

MONEY TO LOAN on mortgage. H. L. Linbarger, 197 North avenue; phone 955 tf

MONEY TO LOAN on mortgage. Manning & Curtis, 106 Depot Park. tf

MONEY TO LOAN on bond and mortgage. Mulford, opposite depot. tf

REAL ESTATE.

U. B. CRANE, Real Estate, rental specialist, moved to Trolley Station, Watchung avenue and Fourth street. 3 16 1mo

HOUSES WANTED—We have applications for houses ranging in price from $25 to $50 per month. If you have anything to offer, advise us at once. The State Trust Company, Real Estate Department. 4 1 tf

LOST AND FOUND.

LOST—Eyeglasses; name Harvey & Lewis on case. Reward if returned to 623 East Sixth street.

LOST—Maltese cat, white breast and foot; answers by name of "Boxie." Reward if returned to 609 East Third street. 3 17 2

EMPLOYMENT AGENCIES.

READ THIS—Murray's Employment Registry, 326 West Front street, near Grove, for reliable help; fees reduced, and very moderate. 'Phone 666. 2 13 tf

MRS. KELLER'S Employment Agency, 22 Somerset place, all nationalities. 'Phone 1724. tf

HELP WANTED—FEMALE.

WANTED—EXPERIENCED OPERATORS ON BUTTON AND BUTTONHOLE MACHINES; ALSO A FEW GIRLS ON ZIG-ZAG MACHINES. NAT LEVY & CO., 339 WATCHUNG AVENUE. 3 14 tf

OPERATORS; EXPERIENCED. NAT LEVY & CO., 339 WATCHUNG AVENUE. 1 3 tf

OPERATORS ON BOYS' KNEE PANTS; LEARNERS PAID WELL WHILE LEARNING; STEADY WORK AND GOOD PAY. HECHT & CO., 318 WEST FRONT STREET. 3 10 tf

EXPERIENCED saleladies wanted on shirtwaists and underwear. Apply, The Fashion Shop, 176 East Front street. 3 17 2

WANTED — Crocheters; steady work. Woman's Exchange, Baker Building, Trenton, N. J. 3 17 3

WANTED—Child's nurse, with references. Apply 621 Park avenue. 3 13 4

WANTED—Child's nurse (white), with good reference. Apply 434 West Seventh street. 3 14 3

CANVASSER WANTED—Must be a hustler; good money for one who can produce results. Address Canvasser, care Plainfield Daily Press, giving experience and references. 1 25 tf

MISCELLANEOUS.

ATTENTION is called to people suffering with sore throat. Nagle's specific for sore throat will relieve, 25 cents bottle. Cut rate drugs. Nagle's, Front and Grove streets. 1 20 tf

J. W. PITTS, florist, 51 Leland avenue; daffodils, spireer, potted hyacinths, cut flowers and funeral work. 'Phone 2689-J. 3 14 1mo

WHY NOT brighten up your home? We have a full line of gas and electric portables, showers, domes, semi-indirects, store fixtures and gas and electric supplies, at the lowest prices in the city. Naylor & Naylor, 128 North avenue. 12 13 tf

M. A. BROWN—218 West Second street—Velvet gowns treated and steamed; fancy evening dresses dyed, mourning goods dyed. All these done at short notice. 1 11 tf

INSURANCE—ALL BRANCHES. AGENT FOR NATIONAL SURETY CO. J. T. VAIL. tf

FOR SALE

FOR SALE—Weathered oak dining set, in excellent condition. Address, Reasonable, care Press. 3 16 3

PRIVATE sale of housefurnishings; no dealer. 35 Prospect place. 3 15 4

FOR SALE—First class soil, delivered; also manure. Telephone 191-W. 3 16 1mo

AT MURRAY'S Auction Rooms, 326 West Front street, we have hundreds of standard books and magazines at very low prices; we buy books in large or small numbers or anything in modern or antique furniture and you can find anything imaginable at Murray's curiosity shop. Watch for our next large auction sale next week Wednesday and Thursday afternoon, March 22 and 23. 3 17 2

REGISTERED GUERNSEY bull for sale, three years old in May. Full pedigree furnished on application. Price reasonable. Woodbrook Farms, Plainfield, N. J. 3 15 3

FOR SALE—"Thatcher" combination coal and gas range; almost new; bargain. 765 Kensington avenue. 3 14 tf

ROOMS AND BOARD.

APARTMENTS with private bath; also single room. 312 East Seventh street. 7 16 tf

THE WALDORF—134 Crescent avenue—Double and single rooms, with board. 3 16 1mo

SITUATION WANTED—FEMALE.

IF ANYONE wants a mother's helper by hour or day, telephone 1818-R. 3 16 3

EXPERT laundress would like work home or by the day. 625 West Third street. 3 16 4

FOR RENT.

HOUSE to let, 738 West Fourth street; all improvements and barn. Inquire N. Meyers, 121 Watchung avenue. 1 13 tf

FOR RENT—Five rooms, $18; also office or meeting room. Bernstein, 204 West Front street. 2 11 1mo.

FOR RENT—Six room house with bath; all improvements. 311 Johnston avenue. 3 4 6

FOR RENT—Apartment, 609 Watchung avenue, three rooms and bath; from April 1; suitable for light housekeeping or as an office for a professional man; rent reasonable; references required. Inquire, H. F. Johnson, 1220 Watchung avenue; 'Phone 926-J, evenings. 3 8 tf

FOR RENT—An apartment, seven rooms, with all improvements; desirable location, 439 East Seventh street. Inquire R. H. Keenan, 441 East Fifth street. 3 14 tf

TO LET—Five room apartment, all improvements; steam heat furnished. W. J. Firstbrook, 300 East Front street. 3 13 tf

FOR RENT—Five room flat, all improvements, at 306 Richmond street. Apply, George Staats, 112 Netherwood avenue. 3 14 6

FOUR rooms for rent; city water. Call 51 Leland avenue. 3 14 6

TO LET—Office and business to expressman. J. Manley, storage, 321 Park avenue. 3 16 tf

FOR RENT—May 1, house 715 East Sixth street; part improvements. Inquire P. C. Peterson, 1229 Cushing road, Netherwood. 3 16 3

FOR RENT—Modern dwelling, 559 Belvidere avenue, 10 large rooms and 3 bathrooms; hot water heat; parquet floors; open fireplaces. Every modern improvement and convenience. Lot 100x165. May be seen by appointment. The State Trust Company. 3 6 tf eod

FOR RENT—9 room house, 1076 Arlington avenue. Lamar Van Syckel. 1 31 eod tf

DUNELLEN—For Rent—Very attractive seven room residence, choice location; Mountainview terrace; all improvements; rent $28. W. Hardingham, Truell Court, Plainfield. 3 16 tf

FOR RENT—439 West Sixth street, 10 rooms; all improvements; $35. Inquire F. J. Hubbard, 109 West Fifth street. 3 16 tf

TO LET—HOUSES.

49 CRAIG PLACE, eight rooms, all improvements; $37.50.

551 WOODLAND AVENUE, corner Park Lane, nine rooms, all improvements; $42.50.

Inquire, H. A. Bonn, 160 East Front street, or any agent. 3 3 tf

FOR RENT—Six room house with bath; all improvements. 311 Johnston avenue. 3 13 6

FOUR rooms to let, with improvements. 1432 West Third street. 3 13 12

TO RENT—First floor, at 91 Westervelt avenue, April first. Inquire 43 Nountain avenue. 3 13 5

TO LET—Four room apartments, 1050-1357 South Second street, near Saurer motor plant. John Herrmann, 369 Somerset street; 'Phone 699-J. 3 7 tf

FOR RENT—915 Madison avenue, furnished or unfurnished; 12 rooms, 3 baths; ¾ of an acre of land; from May 1, 1916. Right price to right people. Apply by mail, Richard Boardman, 15 Exchange place, Jersey City, or to any Plainfield broker. 1 6 1mo

FOR RENT—May 1, house 302 West Eighth street, corner Madison avenue, all improvements; 3 bath rooms; hardwood floors; in A-1 condition; hot water heat. W. F. Arnold, City National Bank. 2 3 tf

TO LET—Cosy flat of 5 rooms and bath; all improvements; reasonable to a small family; also several desirable properties for sale at a bargain. Murray, auctioneer, 326 West Front street. 3 17 2

TO LET—House, 6 rooms; West End; $15 per month. J. T. Vail. 1 [illegible] tf

STORE to rent, corner Watchung avenue and Fifth street. Apply, Neuman Brothers Co. 12 20 tf

## DEPOSITS NOW OVER SIX MILLIONS OF DOLLARS

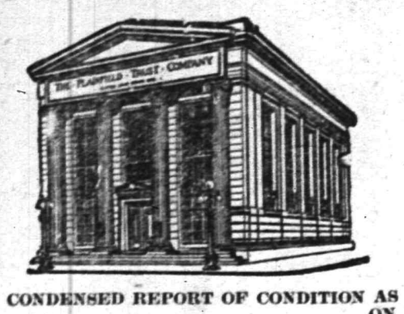

On March 7th, 1916, the date of the last "call for statements" from the New Jersey State Banking Department, The Plainfield Trust Company showed deposits of over $6,000,000.

This figure is evidence of the confidence in which the Company is held by the community, as well as of the efficient and courteous service which it is rendering.

CONDENSED REPORT OF CONDITION AS RENDERED TO THE STATE BANKING DEPARTMENT ON MARCH 7th, 1916

| ASSETS. | | LIABILITIES | |
|---|---|---|---|
| Railroad and other bonds | $1,117,041.30 | Capital stock | $ 100,000.00 |
| Bonds and mortgages | 1,131,131.98 | Surplus and undivided profits | 306,568.70 |
| Demand loans, time loans and bills purchased | 3,053,326.16 | Premium on bonds | 17,914.47 |
| Banking house | 85,000.00 | Accrued interest | 23,262.25 |
| Other real estate | 2,965.79 | DEPOSITS | 6,050,469.66 |
| Accrued interest | 27,722.11 | | |
| Cash and reserve | 1,081,027.74 | | |
| | $6,498,215.08 | | $6,498,215.08 |

OFFICERS

O. T. Waring, President
Augustus V. Heely, Vice-President
J. Herbert Case, Vice-President
DeWitt Hubbell, Secretary and Treasurer
F. Irving Walsh, Asst. Sec'y-Treas.
A. H. Kirby, Assistant Treasurer.

DIRECTORS

Ernest R. Ackerman, J. Herbert Case, Frederick Geller, Augustus V. Heely, James W. Jackson, Edward H. Ladd, Jr., Charles W. McCutchen, Harry H. Pond, Charles A. Reed, Isaac W. Rushmore, Frank H. Smith, Samuel Townsend, Cornelius B. Tyler, Lewis E. Waring, Orville T. Waring

**The Plainfield Trust Company**

---

**Harvey R. Linbarger**
REAL ESTATE
INSURANCE
197 NORTH AVENUE.
Telephone 953.

---

## YOUR NEW SHOES MR. MAN!

To get the correct styles, good values, fine assortment, **come to Van Arsdale's.** To get the greatest variety of the season's demands in high or low cuts, **come to Van Arsdale's.**

To get good returns for the price you decide to pay, whatever it may be, **come to Van Arsdale's.**

Prices — $3.00, $3.50, $4.00, $5.00, $6.00 & $7.00.

**M. C. Van Arsdale**
127 E. FRONT STREET

---

**CHECKS COLLECTED FREE**

SERVICE

Checks on points throughout the United States are collected by us free of charge.

Business men who are now paying exchange on such checks in New York, are invited to confer with us. If such items are deposited in any volume, we can save you a large amount of money annually.

Our representative will call upon you here or in New York, if you request.

**THE STATE TRUST COMPANY**
CAPITAL $100,000.

---

## DOUGLAS SHOES

For Everyday Wear And Sunday Too.

*For All Purposes and All Occasions You will find them in this Store. We can fit you with*

**SHOES**

*that you will be proud to wear ANY DAY*

**$3.25 To $5.00**

**A. K. Willett**
107 Park Avenue

---

## ROTH&CO.

### SATURDAY

| | |
|---|---|
| Short Legs Milk Fed Veal, lb | 21c |
| Rump of Milk Fed Veal, lb | 21c |
| LOIN VEAL CHOPS, SPECIAL, lb | 24c |
| Calf Liver | Sweet Bread |
| Legs and Hindquarters of Hog Dressed Canada Lamb, lb | 20c |
| Loin Chops from Hog Dressed Canada Lamb, lb | 24c |
| Pure Pork Sausage Meat, lb | 15c |
| Jersey Pork Chops, lb | 18c |
| Swift & Co. Reg. Smoked Ham, lb | 18½c |
| Premium Ham, lb | 18½c |
| Celebrated Monmouth Bacon, strip, lb | 22c |
| Choice Pork Tenderloin, lb | 28c |
| Beef Liver, lb | 8c |
| Fresh Chopped Beef, lb | 12½c |
| Rump Roast, lb | 18c |
| Flank Steak, lb | 18c |

1¼-lb Broilers, 3-lb. Broilers

1¼ Broilers, 3-lb. Broilers

Strictly Fresh Eggs, dozen ..... 25c

---

## NOTHING SLIP SHOD

About the making of the Boys' Clothing we feature and recommend to you. They bear the label of "SAMPECK CLOTHES," the standard of America. This label stands for supreme merit and incomparable style.

Priced at

**$6 $7 $8 $10**

Some with 2 pairs of knickerbockers

**Schwed Brothers**
Front St., Opp. Park Ave.

---

## UNDERWEAR

Glastonbury Wool, heavy and medium weight—
$1.00, $1.50 and $2.00 per garment.

Interwoven Stockings.

Arrow Shirts.

**J. R. Blair**
119 PARK AVE.

---

Established 1868.

CHOICE PICTURES, DAINTY MIRRORS AND UNIQUE PICTURE FRAMES.

AT

**Swain's**
317 W. FRONT STREET, Plainfield, N. J.

Assortment larger than ever and prices very reasonable.

Artists' materials, Regilding, etc.

---

## CONCERT

For the Benefit of the Charity Organization Society, by the Musurgia Sixteen of New York City, a male chorus of professional singers.

Conductor—Walter Henry Hall, Professor of Music at Columbia University,
Assisted by
Miss Paula Crosby, Soprano.

*HIGH SCHOOL AUDITORIUM*

TUESDAY, MARCH 21, 1916,
At 8:30 P. M.

Tickets ..... $1.00

For sale at Charity Organization Society Rooms, Babcock Building, or any drug store. 3 10 11 17 18 20 21

---

ARRIVAL AND DEPARTURE OF MAILS AT PLAINFIELD POSTOFFICE.

NEW YORK MAILS. Arrive—5:30, 8:00, 8:40, 11:45 a. m., 1:30, 2:30, 5:00, 5:30, 8:30 p. m., 12 midnight. Close—6:30, 7:45, 10:00, 10:45 a. m., 12 noon, 2:00, 3:50, 5:45, 7:45, 9.00 p. m.
SOMERVILLE AND EASTON. Arrive—8:40, 10:45 a. m., 12:45 and 7:08 p. m. Close—6:30, 7:45 a. m., 1:30, 4:30 p. m.
PHILADELPHIA—Direct. Arrive—5:30, 8:00, 9:40, 11:45 a. m., 12:30, 2:30, 7:00 p. m. Close—6:30, 11:30 a. m., 1:30, 3:50 6:50, 9:00 p. m.
THROUGH FAST MAIL FOR EAST. Close—12 noon, 200, 3:50, 5:45 p. m.
DIRECT THROUGT FAST MAIL FOR WEST. Close—6:30, 11:30 a. m., 1:30, 5:00 and 9:00 p. m.
PENNSYLVANIA. West of Easton. Close —6:30 a. m., 1:30, 5:00, 7:00 p. m.
ELIZABETH—Direct. Arrive—5:30, 8:40 a. m., 1:30, 2:00, 5:30 p. m. Close—7:45, 10:0 a. m., 12 noon, 5:45, 9:00 p. m.
NEWARK—Direct. Arrive—5:30, 8:45 a. m., 1:30, 2:30, 5:30 p. m. Close—6:30, 7:45, 10:45 a. m., 12 noon, :00, 3:50 5:45, 9:00 p. m.
WATCHUNG. Arrive—1:00, 6:45 p. m. Close—9:00 a. m., 5:30 p. m.
WARRENVILLE. Arrive—1:00 p. m. Close—2:00 a. m.
SUNDAY MAILS. Office open from 9:30 to 10:30 a. m.

A. E. HOAGLAND, P. M.

---

## Batteries

They are fresh and full of vigor. Col. Batt.

COLUMBIA BATTERIES

The Ready, Steady Batteries that make things go.
Packed to the binding posts with energy.
We also sell Red Seal Batteries and Hi-up Batteries.

Columbia and Red Seal, each ..... 30c
Hi-up, each ..... 35c

See Window Display

Ask for Literature.

**H. E. Gayle Hardware Co.**
General Hardware and House Furnishings.
Tel, No. 398. Front St. and Park Ave.

---

PAINTERS AND DECORATORS.

**James C. Hansen**
DECORATOR
Dealer in
PAINTS, OIL, GLASS, VARNISHES, ETC.
141 East Front St., Plainfield, N. J.
Distrubtor of John W. Masury & Son's Pure Colors, Ready Mixed Paints, Etc.

---

**L. MORALLER & SON**
WATCHMAKERS AND JEWELERS

WATCHES
CLOCKS and
JEWELRY

Fine Watch and Clock Repairing a Specialty.
219 Park Ave. Phone 1967-J.

---

**1916 WALL PAPERS**
IMPORTED and AMERICAN GOODS
**C. CONOVER & CO**
Decorators, Painters and Paper-Hangers, Window and Plate Glass.
115 Elmwood Place. Tel. 1145.

---

COAL AND WOOD DEALERS.

Kindling and Grate Wood.
Prompt Deliveries. Orders received at
89 SOMERSET STREET
JOHN MOBUS
P. O. Box 320. Telephone 2538-J.

---

**N. Meyers & Sons**
**COAL**
COKE AND WOOD
Office tel. 1152-W. 121 Watchung Av.
Yard Tel. 1911.

---

—Have the facts about that property you want to sell been given, fully and repeatedly, to the readers of this newspaper?

---

## WE ARE PREPARED

to defend you against the enemy

FIRE.

Auto fire as low as 75 cents per hundred. Liability and Property damame at greatly reduced rates.

REAL ESTATE LOANS RENTS

**GEO. M. CLARKE CO.** Babcock Bldg. Telephone 208 Plainfield.

INSURANCE OF ALL KINDS.

---

ABRAMS
"Cus m Dept"

Are you hard to fit? Do you require special made shoes? We have an efficient fitter in charge who will build your shoes to measure.

Prices $6.00 up.

Orthopedic and Arch Support Shoes a specialty.

**M. ABRAMS**
229-233 W. Front Street.

---

## For The Land's Sake

All authorities agree that HYDRATED LIME is the best, quickest and most economical agent for sweetening acid soils. It is twice as effective as ground limestone.

We have it ready for use, put up in bags for easy handling. Use about 100 lbs to 1,000 square feet.

Come to us for your Sprayers and spraying materials. Lime and Sulphur, Scalecide, Pyrox.

LAWN ROLLERS, LAWN SEED, FERTILIZERS.

**A. M. GRIFFEN CO.**
THE BEST OF EVERYTHING IN HARDWARE.
119-121-123 E. Front St., Plainfield.
Two Phones, 5—6.

---

ORGANIZED 1875

## LEAVE A MARGIN FOR CONTINGENCIES

It is wise not to acquire wasteful or extravagant habits.

Always leave enough for contingencies—always save something from what you earn.

Your account is invited.

4% Interest Paid on Savings Accounts.

**CITY NATIONAL BANK**
PLAINFIELD, N. J.

No exchange on out-of-town checks. Our checks collectible at par through the Federal Reserve Bank of New York and New York Clearing House.

---

Tel. 2206-W.
**SARA BLOCK**
LADIES' HAIR DRESSING and HAIR GOODS SHOP
Combings Made up Any Style
Manicuring, Shampooing, Scalp Treatments and Face Massaging.
209 NORTH AVENUE, Plainfield, N. J.

---

**HODGE'S PHARMACY**
Y. M. C. A. BUILDING
BELLE MEAD SWEETS
Telephone 62.

---

REAL ESTATE
INSURANCE
**MANNING & CURTIS**
106 DEPOT PARK

---

Look For Green Taxis
PHONE 2418.
For Prompt Service
Careful Drivers—Good Cars.
FORD TAXI COMPANY
159 North Avenue.

---

**A. H. ENANDER**
SANITARY PLUMBING, GAS FITTING, STEAM AND HOT WATER HEATING.
Contractor for Sewer Connections
125 WATCHUNG AVENUE.

---

## Steady Work for Good Men

A limited number of men can secure positions as motormen or conductors on Public Service Railway by applying at Waiting Station, Watchung Avenue, Plainfield, any Friday between 9 o'clock and noon.

All-year jobs at good pay.

---

The "buyer for the home" who does not read the ads is as unprogressive as the merchant who does not advertise.

Office Now at
193 NORTH AVENUE.
Our New Telephone Number is
PLAINFIELD 3000.

# PLAINFIELD DAILY PRESS

THE WEATHER.
Fair, not so cold tonight and Sunday; winds becoming south.
Highest yesterday, 30; lowest this morning, 5.

Established May 10, 1887. TEN PAGES PLAINFIELD, NEW JERSEY, SATURDAY, MARCH 18, 1916. TEN PAGES Two Cents a Copy, $5 a Year.

## WANTS TO LIVE IN PLAINFIELD

### One New Citizen Attracted Here by Reading Daily Story.

## ASKS REALTY PRICES

**Offer of New Jersey Central for Publicity Campaign Already Bringing Results—Meeting to Consider it Tuesday Night.**

Already one citizen of another State has been "almost persuaded" to come to Plainfield through the advertising offer made by the New Jersey Central Railroad to local commercial organizations, and all that is necessary to secure the new taxpayer is a little follow up work on the part of local real estate men.

The circulation of The Daily Press is directly responsible for his having been attracted to this city, and a letter was received in The Press office this morning asking for prices on real estate here and other information concerning this city and section. His name is Edwin A. Carkin and he lives on R. F. D. No. 1 out of Manchester, New Hampshire.

Mr. Carkin read in the Vineland Evening Journal, of Manchester, an editorial reprinted from the pages of the Daily Press calling attention to the offer of the New Jersey Central to give one dollar for each one spent by local commercial organizations in advertising the city, and urging that it be immediately accepted by the Board of Trade, the Chamber of Commerce, the Business Men's Association and all other organizations, the ostensible purpose of which is to make Plainfield a bigger and better city. His letter follows:

"The Plainfield Press:

"Dear Sirs: I am intending to make a change from here to a milder climate. I have become quite interested in Southern New Jersey and any advertising matter or information in regard to this part of the State would be greatly appreciated by me. I am sending you a clipping from the Vineland Evening Journal. I intend to purchase about five acres of good land and build a bungalow. What are the prices on land in or near Plainfield suitable for the poultry business and gardening, and will you please send me by return mail, if possible, a sample copy of the Plainfield Press and advertising rates? Thanking you in advance for the favor.

"EDWIN A. CARKIN,
"R. F. D. No. 1,
"Manchester, N. H.

"I have become interested in Plainfield through reading this editorial in reprinted in the Evening Journal."

The proposition of the New Jersey Central has not yet been accepted by local organizations. President Newcorn, of the Board of Trade, has issued a call for a mass meeting of business men to be held in the Council Chamber in the City Hall on Tuesday evening of next week. All who are interested in the development of the city are invited to attend and take part, irrespective of their affiliation with any of the local organizations. The purpose of this meeting is to decide whether or not the railroad offer will be accepted and if favorable action is taken to form plans for a publicity campaign for Plainfield. The letter of this morning indicates tha a little publicity properly directed would bear fruit.

## ASKS BOROUGH POLICE TO FIND HER HUSBAND

Mrs. Edith Dauber, of 77 Chatham street, has asked the borough police to assist her in looking for her husband who has been missing for over a week. The missing man has been an inmate of the State Hospital at Trenton. For a week or so prior to his disappearance he had been acting queerly and at one time he made the unusual request that his wife take him back to the hospital at Trenton. On Friday night, March 10, Mrs. Dauber and her daughter had occasion to go out. They left Mr. Dauber in the house alone and when they came back he was gone. The missing man left the house with a cap but no overcoat. Fears are entertained that he may have drowned himself. The Daubers have resided in the borough for about two years.

## SEND BOYS BACK TO JAMESBURG REFORMATORY

John and F. Sweeney, both boys, were this morning sentenced by Judge De Meza to go back to Jamesburg Reformatory. The boys have been on probation there for some time, and their mother here has admitted that she cannot control them. Police Chief Kiely will take them to Jamesburg this afternoon.

**DR. ANDERSON'S THEME.**

The one hundredth anniversary of the death of Bishop Francis Asbury will occur tomorrow, and Rev. Dr. C. M. Anderson, pastor of the First M. E. church, will devote his sermon to this topic. Dr. Asbury was the first bishop in the Methodist church. Rev. Dr. Charles Mitchell, former pastor, now in Cleveland, will occupy the local pulpit Sunday, March 26.

## VON BETHMANN-HOLLWEG.

### Reported That Imperial Chancellor Will Follow Von Tirpitz.

Photo by American Press Association.

Retirement of Imperial Chancellor von Bethmann-Hollweg may follow the resignation of Admiral von Tirpitz, whose submarine policy of "frightfulness" he opposed so vigorously. This information comes from Geneva in a dispatch to the London Daily Express based on Berlin reports. Prince Bernard von Buelow, former chancellor, is scheduled to leave Lucerne soon and return to Berlin. There is a likelihood of his taking a high place among the kaiser's advisers.

## ATTRACTIVE PROGRAM FOR CHARITY CONCERT

### Popular Numbers Will Be Given by Musurgia Sixteen at High School.

The program of the concert to be given by the Musurgia Sixteen for the benefit of the Charity Organization Society on the evening of Tuesday next, March 21, at the High School auditorium, has been received by the society and proves to be a most interesting one. It is the same program which was given by the Musurgia Sixteen recently before the Brooklyn Institute and at Columbia University. It is popular in its nature and includes, as will be seen, a number of very familiar glees. The program follows:

Part I.—Hymn before Action, Walford Davies (words by Rudyard Kipling); The Comrades' Song of Hope, Adolfe Adam; Carry Me Back to Old Virginny (incidental solo by Mr. Rose); Lullaby, Brahms; At Dawn, Cadman; Sweet Miss Mary, Neidlinger (Mr. J. McKinley Rose); O World! Thou Art Wondrous Fair (Miss Crosby and the Musurgia Sixteen); On the Sea, Dudley Buck. Part II.—Winter Song, Bullard; Stars of the Summer Night (first performance), John Erskine; Oft in the Stilly Night; Laddie, Thayer; In the Time of Roses, Reichardt; Drink To Me Only With Thine Eyes, Old English; Like the Woodland Roses, Mair; Interrupted Serenade, Haydn (Mr. White, Mr. Trench and Mr. Thomas); Hie thee, Shallop! Kucken (Miss Crosby and the Musurgia Sixteen).

## SUDDEN DEATH OF WILLIAM BAGLIN

### Grandson of Capt. W. C. Smith passed Away at Noon in Hospital at Portsmouth.

William Conover Smith Baglin, son of Mrs. F. U. Wagner, of Rahway, and grandson of Captain and Mrs. William C. Smith, of Grandview avenue, the borough, died at noon today, in the Naval Hospital at Portsmouth, Va. Word of his death was conveyed by telegrams reaching this city this afternoon. The body is to be brought north and the funeral will be held in Rahway, although the details have not been arranged at this time.

The death of the young man came as a great surprise to his local relatives as he had been sick only about two weeks with kidney trouble. He was in his nineteenth year and was in the United States Naval Service as a hospital apprentice in the institution where he died. He was to have been graduated the coming June. Mr. Baglin was born in the borough and resided there until he was twelve years old, at which time his mother removed to Rahway. He had a wide circle of friends here and news of his death will be received with deep regret, especially the young folks who were his classmates in the North Plainfield schools. Beside his mother and grandparents, he is survived by his wife, his marriage having taken place at Newport News, Va., last September. Mrs. Baglin was a southern girl but resided a part of the time at the summer home of her parents in Bar Harbor, Maine.

**The Riding Season**—will soon be here. Better let us overhaul your car now. Martin Automobile Co.—Adv.

## BORO COUNCIL RECEIVES BIDS

### Offers for Fire Engine and Remodeling of Headquarters Come in.

## WORK NOT AWARDED

**Chairman Stahl Will Make Recommendations next Monday Night—Local Plants are in Competition for Fire Apparatus.**

Bids for a new combination chemical and hose wagon for the Borough Fire department and for the remodeling of fire headquarters so as to make of it a central building for all borough offices, were received by the Council of North Plainfield at the meeting last night. The bids were not gone over by members of the Council, but were referred to the fire committee, of which Councilman Julius J. Stahl is chairman. Mr. Stahl announced that he would be ready to report at the special meeting of the Council to be held next Monday night, at which time both contracts will probably be awarded.

Local bidders were prominent in the competition for the new fire engine. In addition to bids from local agents of cars, there were offers from the Mack Motor Car Company and the International Motor Company. Edward Craig, of the Reo agency, was ready to submit a bid for his company, but entered the Council chamber a few minutes past 8 o'clock, and after two bids had been opened, so he was refused. Mr. Craig's bid was approximately $2,400, or lower than any of those submitted.

The bids were:

Kissel Car Company—fifty horsepower wagon, $5,500; sixty horsepower wagon, $5,750. An allowance of $750 on either bid for the wagon and horses now in use was proposed.

American-La France Fire Engine Company—$4,500. Allowance of $1,000 for old wagon and horses.

Mack Car Company—$3,250. Allowance of $750 for old wagon and horses.

International Motor Company—$4,200. Allowance of $1,200 for wagon and horses.

The bids of the Seagraves and Aaron-Fox companies were rejected because they were not accompanied by certified checks to assure good faith, as stipulated in the advertisements.

Bids on the remodeling of the building were as follows:

Charles Shook, $1,111; William Krausse and Son for plumbing, $350; Tallamy Brothers, $1,080; William H. Kirsch, $1,132; Allen B. Laing, electrical work, $107; George Hubbard, $1,059; Walter C. Chandler, plumbing and heating, $398; Henry H. Apgar, electrical work, $147; George J. Furgeson, $999.90; Van Zandt and Dorenger, plumbing and heating, $407; Arthur E. Smith, iron work, $772; W. C. Smith, $1,081; Luthman and Hansen, painting, $280; Woolston and Buckle, painting, $215.

## EVANGELISTIC WORKERS FORM A CORPORATION

Articles of incorporation were filed this morning at the office of the county clerk in Elizabeth by the Plainfield Evangelistic Association. According to the papers, the purposes of the organization are "Charitable, educational and carrying on a campaign for the moral and spiritual benefit of the people of Plainfield and vicinity." The incorporators named are William D. Murray, George H. Ritenhouse, Richard Stevens, George H. Hall, Charles M. Anderson, Augustus V. Heely, John H. Manning and Joseph W. Gavett.

## PYTHIANS PLAN FOR THEIR ANNUAL BANQUET

Perseverance Lodge, No. 74, Knights of Pythias, at its regular meeting last night completed all plans for the annual Pythian banquet to be held in the Kandy Shope on East Front street next Friday night, March 24. The committee announced that Assistant Corporation Counsel Walter L. Hetfield, Jr., who has been a member of Perseverance Lodge for many years, had accepted an invitation to act as toastmaster. The speakers' list will include DeWitt C. Cobb, of Trenton, one of the most prominent Pythians in the State; Supreme Representative William D. Quick, of Somerville; former Prosecutor Frederick A. Pope, of Somerville, and possibly Past Grand Chancellor Commander Harry Keeler, of East Orange. Rev. Dr. Charles E. Herring will offer the invocation and an orchestra will furnish music.

Past Grand Chancellor Commander John Ulrich, of New York, for many years a Plainfield resident and one of the earliest members of Perseverance Lodge, was present at last night's meeting. He is at present the editor of the Pythian Record, the official K. of P. paper.

**COLDEST MARCH 18.**

Weather Prophet John Neagle reports today to be the coldest March 18 since the same date of 1900. At that time it was 2 above. Today is is 5 above.

## ALL IS QUIET ON MEXICAN BORDER

### Trouble at Tampico is Only Temporary—Villa Sets Fire.

*Villa Burns a Bridge.*

El Paso, March 18.—Villa's followers have burned a railroad bridge 250 feet long on the Mexico Northwestern Railroad between Summit and San Pedro, Chihuahua.

The bridge was directly in the line of advance of General Pershing's main expeditionary force, which started from Columbus and would strike the railroad at Guzman, forty miles north of Corralitos. It was close to Corralitos that Villista troops murdered five Mexican ranchers on Sunday and drove off their horses.

Washington, March 18.—Conditions along the border were quiet with the exception of some temporary trouble at Tampico. Reports from all sections of Mexico show that no anti-American feeling has been aroused.

Washington, March 18.—A report that the United States Navy will take part in the Mexican campaign shortly was circulated in official circles this afternoon. Secretary of War Baker and Secretary of the Navy Daniels held a long conference. Neither would discuss it afterwards. It was believed that plans for the navy aiding in putting down the disorder at Tampico were taken up. Five hundred marines left Philadelphia today on the transport Hancock for Pensacola, Fla.

**MORMON COLONY SAFE.**

El Paso, Texas, March 18.—American soldiers reached Colonia Dublan today according to a dispatch received here. Villa passed this point several days ago on his way southwawrd. Another dispatch received here today stated that the Mormon colony at casas Grandes which was threatened by Villa bandits was safe.

*(Other Mexican war news on page Four.)*

## LARGE ATTENDANCES AT PRAYER SERVICES

### Thirty-seven Meetings Held Throughout City and Borough Last Night.

Amid all that is being done to prepare for the tabernacle meetings to be held in the city by Rev. William E. Biederwolf, begining Sunday, April 9, the most important place is held by the prayer meetings now being conducted in so many homes on each Tuesday and Friday evening.

Last night was no exception, for in thirty-seven different houses scattered over the city and borough groups of people were spending the half hour from 8:15 to 8:45 in prayer. The attendance varied from ten to over fifty depending somewhat upon the location of the meeting place.

Among pastorswho led meetingsere were the following: Revs. E. S. Ralston, J. M. Hare, C. W. F. Attlee, Lewis Bond, C. M. Anderson, B. S. Hudson, C. E. Herring and J. Y. Broek.

The meetings last evening report a splendid interest on the part of those present. More and more the time is being found too short for the prayers that are waiting to be spoken. In some singing was a feature, the songs that are prayers being used. It has been suggested that as the number of meetings increase, the telephone be used to invite attendance. Next week the number of meetings will be increased and it is hoped that before Dr. Biederwolf comes one hundred meetings a week will be held.

## HUGH FOX REMANDED TO JAIL BY PITTSBURGH JUDGE

Pittsburgh, March 18.—Federal Judge Thompson yesterday dismissed the writ of habeas corpus on which Hugh F. Fox, of Plainfield, secretary of the United States Brewers' Association, was recently released from prison and remanded him to the Allegheny county jail for contempt of court.

Fox had refused to answer questions put to him by the grand jury investigating the alleged political activity of the United States and other brewery associations.

## MAUDE ADAMS' MOTHER DIES IN SALT LAKE CITY

Salt Lake City, March 18.—Mrs. Annie Adams Kiskadden, mother of Maude Adams, the actress, died here last night. Miss Adams was at her bedside.

## ARRESTED IN BRUNSWICK FOR LEAVING WIFE HERE

Max Shapiro, formerly of Plainfield, has been arrested in New Brunswick on request of Chief Kiely. He is wanted here for deserting his wife and children. The local police will send for him today.

## P. H. S. DEBATERS OUT OF CONTEST

### Eliminated From State Meet When They Lost to East Orange.

## ODDS AGAINST THEM

**Federal Prohibition Question Again Subject—McBretney Wins for Visitors After Other Speakers Have Broken Even.**

The odds were against the Plainfield High School team last night in its debate with the East Orange High School on the question: "Resolved, That a Federal law prohibiting the importation, manufacture and sale of intoxicating liquors should be enacted, constitutionality conceded," and after a very closely contested meet, the decision of the judges granted the visitors the right to compete in the finals of the Rutgers College Debating League, and at the same time eliminated the local High School from the race. An even larger audience than heard the South Side debate gathered in the High School auditorium, and it was not until the decision of the judges was announced that Plainfield's supporters gave up hope of seeing the locals win.

Taken speaker for speaker, the two teams seemed to compare about evenly, but in the rebuttal speeches the earnest, convincing and clear manner in which Harry McBretney summed up his team's arguments and refuted those of his opponents turned the tide of victory slightly toward the visitors.

Speaking on the affirmative, William Backer, in making the opening speech of the debate, followed a brief outline of the points to be brought out by Plainfield by mentioning specific instances where local option and state prohibition had failed. He showed, after each of these cases, wherein they could be successful under national control. W. Irving Harris was the first to speak in the negative, and in so doing made it known that the main argument to be used by East Orange in presenting their views would be that the passing of a law making national prohibition legal would be the taking away of another pillar of democracy and making a more centralized government. Going back to the time of colonial days, he spoke of the rebellion of the American people at the laws made by Britain when they concerned the people individually. And so, he said, was the liquor question one for each individual, and therefore to be handled by local option.

Charles D. Williams, the second speaker for the affirmative, enlarged upon the theories and arguments advanced by his colleague and in so doing attempted to disprove the opinion that Kansas and other "dry" states were better by being dry than before being so, and gave as one reason for this that in all cases the state was bordered by a "wet" state and so it was an easy matter to trans-

(Continued on page 2.)

## K. OF C. ARRANGE BIG "PREPAREDNESS" MEETING

Under the auspices of Westfield Council, Knights of Columbus, a "preparedness" meeting will be held in the Westfield High School on Wednesday night, March 22, at which time a number of well-known speakers will address the gathering. Among them will be William L. Saunders, of North Plainfield, who is a member of the Naval Advisory Board. Knights of Columbus councils and civic bodies from all nearby towns and cities have been invited and are expected to attend.

Among the specially invited guests will be Paul H. Burns, State Warden H. P. Greenwood, of Plainfield, and Andrew E. Kenney, of North Plainfield, all members of Watchung Council, K. of C., of this city. Mr. Saunders will be introduced by Mr. Kenney and there will be remarks by State Deputy John F. O'Neil and other members of the Knights of Columbus.

## WOMEN'S AUXILIARY HELD ENJOYABLE CARD PARTY

The women's auxiliary of the Plainfield Elks' Atlantic City Reunion Committee held a very enjoyable card party at the home of Mrs. P. E. Wisch, of Myrtle avenue, last night. Sixty persons in all were present, most of them members of the Elks and their wives. "500" was enjoyed in progressive form and at the conclusion of play twenty prizes were awarded the best players. Dancing and refreshments were enjoyed in conclusion.

The house was attractively decorated for the occasion with the Elks' colors, purple and white, and large and small playing cards strung about in fantastic fashion. Mrs. Wisch was assisted in arranging and conducting the affair by Mrs. W. R. Causbrook, Mrs. Robert Gow, Mrs. A. E. Force and Mrs. George Westcott.

**PARENTS OF A DAUGHTER.**

Mr. and Mrs. Gilbert J. Johnson, of Clinton avenue, are the parents of a baby daughter who arrived at their home yesterday afternoon.

## RECRUITING THE ARMY.

### Lags in East, but Chicago Reports 1,000 Applicants Within Two Days.

Photo by American Press Association

Eastern army recruiting, to bring the army up to the limit of 140,000 authorized by the house of representatives, is slow, but the west and middle west report many applicants. In Chicago more than 1,000 men applied for enlistment in two days.

## URGE IMPROVEMENT OF GREEN BROOK

### Plainfield and Boro Councils Co-operate in Petition to Freeholders.

Committees from the Plainfield and North Plainfield Councils are to take up with the Freeholders of Union and Somerset counties, the matter of widening, cleaning and straightening Green brook, in an effort to have this work done at once. At last night's meeting of the Borough Council, Messrs. Smink and Graves appeared as a committee from the Plainfield body to urge co-operation in the movement.

Councilman Smink explained to Mayor Smalley and members of the Council that the brook was now a nuisance to citizens of both town and borough, and that the matter was one that should be handled by the Freeholders. The brook is clogged by obstructions brought down from the mountains, he said, and if proper influence is brought to bear it can be cleaned and straightened so as to help make the two communities beautiful.

Streets in both town and borough are damaged by the overflow of water at regular intervals, declared Councilman Graves, and the nuisance has existed long enough.

Mayor Smalley pledged the hearty co-operation of the borough in the movement and will appoint a committee to work with that from the Plainfield Council at an early date.

## MRS. ROBERT M'MASTER LAID TO REST AT LEBANON

The body of Mrs. Mary MacMaster, wife of Robert MacMaster, of 612 Meadow street, Elizabeth, was buried in the cemetery at Lebanon, Hunterdon county, yesterday afternoon, in the presence of a gathering which included a number of relatives and friends from Plainfield. Mrs. MacMaster died in the Elizabeth General Hospital, Tuesday afternoon, shortly after she was stricken with apoplexy on the street. She was on her way to attend the funeral of Robert C. Maurer, which was being held in Turn Hall, on High street. She was seen to reel, and passers-by sprang to her assistance, afterward calling an ambulance and having her removed to the hospital.

Mrs. MacMaster was a native of Lebanon, but resided in Plainfield for many years previous to her removal to Elizabeth. She was twice married, her first husband being the late Isaac Shepherd, of the borough. Beside her present husband, she is survived by one daughter, Miss Catherine Shepherd, of Elizabeth, and three sons, John A. Shepherd, and Fred MacMaster, of Elizabeth, and Robert MacMaster, of East Fifth street, this city. There are also three sisters and two brothers living in this vicinity. They are Mrs. Margaret Ziegler, Mrs. C. S. Fritz, Mrs. Herbert Oyer, Marcus and Peter Allen Fred Shepherd, of 212 East Fifth street, was a stepson. The body was conveyed from Elizabeth to Lebanon by automobile yesterday, and the funeral party was joined here by the local relatives and friends. The funeral service was held at the late home on Meadow street, Thursday night.

**ENDS 52 YEARS IN PULPIT.**

Five ministers were placed on the retired list at yesterday's session of the New Jersey Conference of the Methodist church held at Asbury Park. One of these was the venerable Rev. J. F. Heilmann, who is 75 years old, and who has given fifty-two years of his life to the ministry. In all that time there were only twenty Sundays when he did not preach.

## SEE PEACE, SAYS FRENCH MINISTER

### End of Horrible War Not Far Off—Decisive Hour Has Been Reached.

## ALL QUIET AT VERDUN

**No Infantry Attacks Last Night—Germans and Bulgarians Fortify Danube in Readiness for War With Roumania.**

New York, March 18.—A despatch from Paris quotes Minister of Finance Ribot as saying:

"We have reached the decisive hour. We can say without exaggeration, without illusion and without vain optimism that we now see the end of this horrible war."

M. Ribot made the statement in the Chamber of Deputies Friday night, while discussing the financial and military situation.

**Peace Conference Talked Of.**

London, March 18.—A news agency announced today that Premier Asquith will be asked in the House of Commons next Thursday whether the government will participate in a conference of all the powers to discuss peace terms.

**Few Died on Tubantia.**

London, March 18.—According to latest reports there undoubtedly were some casualties as a result of the disaster to the Holland Lloyd passenger steamship Tubantia early Thursday morning, says a Reuter dispatch from Flushing. Men from the crew who have been landed by Dutch torpedo boats say that the vessel was struck amidships in dense darkness. The explosion was so terrific that some of the lifeboats on deck were shattered.

Contrary to the testimony given by most of the passengers, Mr. Schilling, one of the passengers, stated that it was his impression that the vessel was sunk by a mine.

**Brigantine is Sunk.**

London, March 18.—The British brigantine Willie has been sunk in the Atlantic near Valentia Island, off the west coast of Ireland. Its crew of seven men was saved.

**Cannon Roar at Verdun.**

Paris, March 18.—The War Office announced today that no infantry attacks were made last night in the Verdun region. There was intermittent cannonading.

**Steamer Sinking off Holland.**

Amsterdam, March 18 (Wireless).—S. O. S. calls coming from a steamer near North Hinder lightship were picked up today by the station at the Hook of Holland. This is almost the identical spot where the Turbantia was sunk. Boats have gone to the assistance of the disabled vessel.

**Moewe Gold is Deposited.**

Berlin, March 18.—One million marks ($250,000) in gold, brought back to Germany by the Moewe, has been deposited in the Reichbank pending decision by a prize court as to its disposition.

**Fortifying the Danube.**

Athens, March 18.—An army of 100,000 Bulgarians and an army corps of 40,000 Germans are now concentrated on the Roumanian frontier. The work of fortifying along the Danube continues feverishly.

**France Signs With Denmark.**

Copenhagen, March 18.—A commercial agreement has been signed between France and Denmark similar to that signed last November between Denmark and England.

## ARRESTED FOR HERE BUT ESSEX WANTS HIM FIRST

Richard Dunbar, who is wanted in Plainfield on a charge of deserting his wife and children, cannot be brought back for trial until Essex county authorities have tried him on a more serious charge. Police Chief Kiely learned recently that Dunbar was in Irvington, and asked the police there to arrest him. They did but after the man was in their custody it was found that he was wanted there on a charge of seduction. He is now being held on a $5,000 bond. Chief Kiely has lodged a complaint against the man and will get him when Essex county authorities have finished.

## SECRETARY BAKER OFF FOR VACATION ALREADY

Washington, March 18.—Secretary of War Baker will leave for his home at Cleveland late today on the first vacation he has taken since he became a member of President Wilson's cabinet. He will remain away until Tuesday.

**Automobiles Sold On Time.**

A little cash, mostly monthly payments, regular rate of interest no extra charge, immediate delivery. Come and see us or telephone 1731 and our representative will call. Stryker's Garage, next to station.—Adv. 1 27 tf eod

# DUNELLEN

**All the Happenings of the Day in Plainfield's Hustling Suburb.**

## COMMITTEE OF FIFTY TO TAKE A RELIGIOUS CENSUS

Plans for taking the religious census of Dunellen and New Market on the afternoon of Sunday, March 26, are being perfected by the committee. It is proposed to include in the canvass all of the families on Green brook road on the north to Landing bridge road on the south, Rock avenue on the east to Conover corners on the west. This territory will be divided into sections for the convenience of the canvassers. The canvassers will work in companies of two, two canvassers taking a street or as many homes as they can canvass in the time allowed. It is estimated that it will require about fifty people to make the canvass.

The Methodist and Presbyterian churches will make the canvass of the territory north of the Central Railroad track and the Episcopal First Baptist and Seventh-Day Baptist churches will take the territory south of the Central railroad. Any one who is willing to assist in this work by furnishing an automobile for use in the outlying district will be a great help to the work, and if such, we will notify the superintendents of their respective sabbath schools. Their kindness will be greatly appreciated by the committee having the matter in charge.

## LOCAL BUILDING COMPANY PREDICTS A BIG BOOM

The National Land and Building Company, which is developing the Equator tract, has had the cellar of a house to be erected on Dunellen near Schwartz place excavated. Walter Clawson has been awarded the contract for the mason work. The contract for the carpentery work has yet to be given out. The houses will contain seven rooms and will have all improvements. It is the thirty-ninth house to be erected on the Equator tract since the company purchased the tract three years ago.

Samuel Schwartz, the president of the company, is highly pleased with the success met by the concern in this borough. Speaking of the outlook for the future as concerns the local realty market, Mr. Schwartz said yesterday that with the completion of the borough's sanitary sewerage system within the next few month, the town should grow faster than ever, for it will then have all modern improvements. "Right now," Mr. Schwartz said, "my company has more demands for homes in Dunellen than it can fill, and we plan to erect fifteen houses this year."

The company made two sales within the past week. A house on Dunellen avenue, near Sanford avenue, has been sold to the receiving teller of the Chelsea Exchange Bank, of New York city, who will move here on April 1, and a house on the corner of Front street and Sanford avenue has been sold to John Stevens, of Plainfield, who will take possession around the first of the month.

## FUNERAL SERVICE OF MRS. A. H. RIKEMAN HELD

The funeral of Mrs. Annie H. Rikeman was held at the home of her daughter, Mrs. Rene P. F. von Minden, yesterday afternoon. The service was in charge of the Rev. T. E. Vassar, pastor of the First Baptist church. Numerous floral tributes evidenced the esteem in which the deceased was held. Two hymns, "Jesus, Savious, Pilot Me," and "Then We Shall Know," were sung by the Misses Edith Giles and Bertha Nelson, accompanied by Miss Hazel Piddington at the piano. Burial was at the Middlesex Hillside cemetery. The bearers were Harry Piddington, C. M. Haight, Stanley Day, Foster Sofield, W. F. Mets and William L. Coriell.

Mrs. John Biggs has the grip.

Willard Tomlinson, son of Harry Tomlinson, has taken a position in the Union Pacific Tea store.

Miss Ethel Conover is spending the week-end at Whitehouse visiting her parents.

Mrs. William F. Mets is on the sick list.

Ellis Dunn has been laid up with eye trouble.

Benjamin Williams has given up his position at the Gabrielle and Schall plant.

### RETURNS FROM HOSPITAL.

Frank Stillwaggon, who broke his leg five weeks ago yesterday at the Harris, Silver & Baker plant, was brought home from the Muhlenberg Hospital yesterday in one of H. E. Nelson's taxis.

The Ladies' Aid Society of the Methodist Episcopal church will hold a dime conundrum tea at the home of Mrs. Ella Kennedy at 2 o'clock, Tuesday afternoon.

Mrs. Edward Maurer is visiting relatives in Canada.

Mrs. Clarence Vliet has returned from a visit of a week with her sister at Swedesboro. Her daughter, Miss Margery, who went there about a month ago, following a protracted illness, has been greatly benefitted.

A letter received by Miss May Kelly from her sister at Newport News, Va., contains the information that there is a movement on foot in that place to open the schools on Saturday.

William Mitchell has secured a position at Scott's Press Works.

Clifford Clark, of Trenton, has secured a position at Hall's and is boarding in the borough.

Fred Doyle moves April 1 from the house on North aveune which George F. Giles recently sold to Louis Boudis, to the Dr. Platt house at 37 Front street.

### SUBSTITUTE TEACHER.

Miss Helen Disbrow, who has been substituting as teacher in the Lincoln School for Miss Edna Hardcastle, of Somerville, during the past month, returned to her home at Matawan yesterday afternoon. Miss Hardcastle, who has been ill, will resume her duties Monday.

Mrs. William H. Clum is ill again.

Adolphus Hoffman, son of Mr. and Mrs. Frank Hoffman, has the grip.

John P. Faber, who underwent an operation three months ago, has returned to work in New York city.

Former Postmaster Peter Staats will entertain Mr. and Mrs. Thomas Robinson, of Newark, tomorrow.

### MISS CAMERON TO LEAD.

Miss Beatrice Cameron will lead the Presbyterian Y. P. S. C. E. meeting tomorrow evening. Her topic will be "Getting Power from Our Pledge." This is honorary members' meeting, and all former as well as present members are urged to be present.

### FUNERAL OF INFANT.

The funeral of William G. Mackey, Jr., the month old son of Mr. and Mrs. William G. Mackey, who died Thursday morning after an illness of three weeks, was held last evening at the home, the Rev. E. R. Brown, pastor of the Presbyterian church, officiating. Burial was at Paterson.

Miss Mildred Barrett has taken a position as stenographer in the office of E. E. Waller's garage in Dunellen.

### ILL WITH MEASLES.

William H. Cater and family have the measles. Mrs. Harry Olmstead and four children are ill with the same malady.

### O. Z. T. FRATERNITY DANCE.

The only dance held in the borough last evening in honor of St. Patrick was that of the O Z. T. Fraternity, which was held in W. G. Holton Hall. The hall was appropriately decorated with green crepe paper. A dozen couples were present. All were in full dress. Dancing lasted until midnight, when refreshments were served. The Criterion Orchestra, of Elizabeth, furnished the music.

## *Scotch Plains, Fanwood*

William Traynor, the South avenue blacksmith, ahs been detained from his business for the past two weeks by illness.

Miss Evelyn Clark, of Bath Beach, N. Y., is visiting Miss Dorothy Hoar, of Martine avenue.

Eugene Lidgate is spending the week-end at his home in the borough from business in Philadelphia.

### ST. PATRICK'S SOCIAL.

A St. Patrick's Day social has been arranged by the members of the Willow Grove church for Monday night in the chapel. A program to entertain all has been arranged and a good time is expected.

### "PREPAREDNESS" HIS SUBJECT.

The Rev. J. Madison Hare, pastor of the Baptist church, will speak Monday night before the Men's Club of Florham Park, a Newark suburb, on "Preparedness." Mr. Hare is well qualified to speak on the subject as he served as chaplain through the Spanish War and Philippine insurrections, and is past chief chaplain of the United Spanish War Veterans.

### TO GIVE A PLAY.

A meeting of the All Saints' Guild of the Episcopal church was held yesterday afternoon at the home of Mrs. H. P. Robinson, of North avenue, to work for the church building fund. The society may possibly give a dramatic playlet in the Fanwood firehouse in the near future and help swell the fund.

### REALTY TRANSFERS.

The most recent local realty transfers are as follows: J. Ackerman Coles to William Hoagland, lots 12, 14, 15, 16, part of 13, block E on map of Baptist church; Zana A. Lockwood et al to Emilie Albert, lot 15, map of section 6, Fanwood; H. C. Lockwood Company to Fanwood Realty Company, plots 4-5, block 39½, block 42, map of section 4, Fanwood; Alexander McCauley et eux. to William F. Ward, et al., lot 3, block E, map belonging to Baptist church, Scotch Plains.

### GOES TO NOVA SCOTIA.

Guy Saunders, of the Valley road, has left for Halifax, Nova Scotia, where he has taken a position on the drydocks. The shipping of war materials to England has boomed that city's foreign trade to such an extent that men to handle the goods on the docks are at a premium.

### MISS LEE ENTERTAINS.

Miss Sadie Lee entertained a party of friends from Plainfield and other neighboring places at her home on Front street last night. Cards, music and dancing were enjoyed and at a late hour refreshments were served.

ASK FOR and GET
HORLICK'S
THE ORIGINAL
MALTED MILK
Cheap substitutes cost YOU same price.

### OUR CITIZENS DEMAND

**Fully Complied With—A Plainfield Resident Furnished It.**

There are few items which appear in this paper more important to Plainfield people than the statement published below. In the first place, it is from a citizen of Plainfield and can be thoroughly relied upon. In the second place, it indisputably proves that Doan's Kidney Pills do their work thoroughly and not temporarily. Read this carefully:

Mrs. S. Driscoll, 540 West Front street, Plainfield, says: "I had a dull pain across the small of my back and in my sides that clung to me constantly, and any hard work made me worse. I was subject to headaches and dizzy spells, especially when stooping or lifting, and I felt weak and run down. I tried plasters and other medicines, but nothing helped me until I procured Doan's Kidney Pills at Randolph's Drug Store. They made a lasting cure."

Price 50c, at all dealers. Don't simply ask for a kidney remedy—get Doan's Kidney Pills—the same that Mrs. Driscoll had. Foster-Milburn Co, Props., Buffalo, N. Y.—Adv.

### JUNIORS ARE DEFEATED.

The Parish House junior basketball team went to Plainfield last night and were trounced on the T. A. B. S. court by the Inner-Triangles of that place, after a close and fast game, by a score of 11 to 19. As the locals were without the services of Dearman and Saunders, Manager Southard thinks another tilt with the regular lineup in action would result differently and so is trying to arrange another game for the Parish House court.

The Mt. Pleasant basketball team is scheduled to appear on the Parish House court tonight to play the first team.

Fred Saunders, of the Valley road, is enjoying a trip to the West Indies.

### PARISH HOUSE FORUM.

Another interesting meeting of the Parish House Forum that will be of interest to all local taxpayers will be held in the Parish House tomorrow afternoon at 4 o'clock. It is under the direction of the Township Committee, and the subject under discussion will be "Sanitation." Dr. F. W. Wescott, president of the Township Board of Health, and also a member of the Borough Board of Health, will be one of the speakers, and it is probable that some of the Township officers will also have a few words to say.

### BAPTIST SERVICES.

Services will be held at the usual hours at the Baptist church tomorrow, and the church stage will leave the Borough postoffice corner a quarter of an hour before the Bible School session at 9:30 and the morning service at 10:45. The Rev. J. Madison Hare will preach at the morning service on "God's Possibilities and Our Impossibilities," a vital subject for the times. The Junior Society will meet with Mrs. E. Johnston in the afternoon, and at the Young People's service at 7:45 in the evening. Mrs. T. C. Bodine, of Plainfield, will be in charge, with "Getting Power out of a Pledge" as her topic.

The Rev. Oscar S. Michael conducted the usual Lenten service in the Episcopal church yesterday afternoon.

Captain S. B. Saunders, of the Valley road, is on a business trip to Canada.

### MISS SPRIGGS ENGAGED.

S. Dana Townsend, superintendent of the local schools, has engaged Miss Mildred Spriggs, of West Orange, to fill the vacancy as teacher of the B sections of the second and third grades in School No. 1, caused by the resignation of Miss Mildred Stiles.

## *Watchung.*

There will be a special service at the Wilson Memorial church tomorrow morning, in connection with the communion service. Mr. Ramsay, the pastor, will have charge, and will preach. In the evening, Richard L. Kortkamp, of Hillsboro, Ill., will preach in the stead of Mr. Davis, as was announced. Mr. Ramsay will conduct the young men's Bible class.

An interesting Christian Endeavor meeting was led last evening by Miss Marie Hahn, secretary of the Plainfield Christian Endeavor Union. Her topic was "The Causes of Failures In Life." A solo was rendered by Douglas W. Demler. At the conclusion of the Campaign Prayer Circle all enjoyed a social hour. The committee served refreshments.

The Ladies' Auxiliary of the North Plainfield Improvement Society held a St. Patrick's dance in the Improvement Hall last evening. The hall was decorated in green. Music was furnished by Squire's orchestra. The committee in charge were the Mesdames Margaret Griffiths, Otto Steffens, Harry B. MacDonald and Miss Marietta Cass.

Miss Dorothy Neal, of Fairview avenue, who has been very ill with typhoid pneumonia, is improving.

Mrs. George Stites has been removed to the Muhlenberg Hospital.

William Gorgon, who has been ill for several months, is improving.

Maxwell Underhill, who has been confined to his home with the measles, is improving.

—Advertise in the Daily Press.

PROCTOR'S
10c CONTINUOUS 2 TO 11 P. M. 10c
An Incomparable Program of Photoplays
CHANGED DAILY
Special Prices Saturdays and Holidays

"I'm Here Again!"
Today and Monday

TODAY in "HIS FIRST VACATION"
MONDAY in "SHANGHAIED"

TODAY
BESSIE BARRISCALE
in
"HONOR'S ALTAR"
CHARLIE CHAPLIN
in
His First Vacation

MONDAY
ALICE BRADY
in
THE BALLET GIRL
CHARLIE CHAPLIN
in
SHANGHAIED

TUESDAY
DOROTHY GISH
in
BETTY of GREYSTONE
Third Episode
"MARY PAGE"

Coming Wednesday
WILLIAM FARNUM
in
"FIGHTING BLOOD"
Fourth Episode of
"THE IRON CLAW"

Coming THURSDAY—The Sensation of the Season.
BILLIE BURKE—The most adorable of commediennes, appearing for the first time upon the screen in "PEGGY," the mammoth $200,000 Triangle production.

Coming Next Friday and Saturday—"DEFENSE OR TRIBUTE," presented under the auspices of the Plainfield Daily Press for the benefit of Marjorie's Battleship Fund. This is positively the greatest photoplay production now before the public dealing with the timely and vital question of the defense and preparedness of this country in war time.

THE NEW STATEN ISLAND
DRY CLEANING and DYING COMPANY
Has Removed to
110 Watchung Avenue
Next to Marchant's
Fancy Dying a Specialty Telephone 1913
BETTER QUARTERS MEAN BETTER SERVICE
And We Have the Best in Plainfield.

## P. H. S. OUT OF CONTEST

(Continued from page 1.)

port liquor into the State just the same. Miss Dorothy Baldwin, the only girl speaker of the debate, went back, as did McBretney, to the time of the colonies, in her effort to show that the liquor question was local and not national. Things as great in consequence as the liquor question should, she said, be started from the bottom and worked gradually toward the top. She maintained that it was only by thoroughly educating and familiarizing each individual concerning the evil that it would ever be eradicated. No matter whether national or local, she continued, the question would have to be submitted to the vote of the people before it could become either; and as a result, it was imperative that the start, at least, should be made individually.

Richard Borden, the last Plainfield speaker, summed up the arguments of the two speakers for the affirmative that preceded him and wove them together by additional views and theories. He suggested arguments that might be advanced by the negative and refuted them, in the course of which he laid special stress on the fact that as an evil effecting the whole country it should b dealt with nationally. Russia, Ireland and Finland he mentioned as cases where national prohibition had proven successful and he also made note of such questions as diseases and other matters that had become controlled successfully by national law. Harry McBretney, too, in closing the negative side of the question for his team, drew the arguments solidly together and touched lightly on several new ones. Taking the main East Orange argument—that national prohibition would mean lessening the democracy of the people, he concluded the East Orange side of the negative by attempting to show where states' rights would be infringed on by such an amendment to the constitution.

In the rebuttal speeches, Harry McBretney took the platform for the visitors. Touching only lightly on the arguments advanced by the affirmative, he said that the bringing of Russia, Finland and Iceland into the questions as examples of national prohibition was out of the question, as besides being entirely different in form of government, Russia's move was solely taken as a war measure. Richard Borden made an excellent address in presenting Plainfield's rebuttal by appearing to knock the props from nearly all the East Orange arguments, and when he finished the two teams, as well as the crowded audience, waited in a silence that was tense with pent-up excitement for the judges' decisions to be read.

The judges in the debate were Harry W. Moore, principal of High Bridge High School; Judge William F. Vosseller, of Bound Brook, and Judge Freeman Woodbridge, of New Brunswick. The debate was conducted by Harold F. Biddle, a member of the High School faculty.

## RECREATION NOTES

The West End Community Center will hold a business meeting in Washington School, Monday evening next at 8:15 o'clock, after which Henry Crofut White will give an address on Honolulu, for which all members are expected to be present.

The dancing class under the direction of Miss Marion Snyder will be held in the Auditorium.

The Glee Club is requested to assemble at 7:45 p. m. for a rehearsal, prior to singing at the regular meeting.

The game room as usual will be open, for pool and other games.

All of the above activities are under the supervision of chairmen of the Community Center, assisted by Miss Lillian Lamson, the never tiring supervisor, who will be pleased to meet new members desiring to avail themselves of the pleasures to be had at Washington School.

### DR. HUDSON TO PREACH.

"Confession and Experience" will be Rev. Dr. B. S. Hudson's theme at the morning service in the Park Avenue Baptist church, tomorrow. In the evening he will preach on "Turning the World Upside Down." The Volunteer Bible Class appointed by the superintendent will make a special effort for a 100 per cent. attendance.

### DEATH OF INFANT DAUGHTER.

Margaret Scott, the three-weeks-old daughter of Mr. and Mrs. Richard Scott, of 326 Stebbins place, died yesterday. The funeral was held yesterday afternoon and burial was in St. Mary's cemetery.

Amusements. Amusements.

PLAINFIELD THEATRE
COUNIHAN & SHANNON, Props. & Mgrs.
The House of Varieties

TODAY
Matinee, 2:15—5c & 10c; Evening, 7 to 11—10c, 15c & 25c.
THE NORMANDOY GIRLS, KEEFE & IRWIN, SENSATIONAL CELEST, McCARTHY & STENNARD, McGRATH & YEOMAN, and LA PETITE ELVA & CO. (BABY EDNA) and the big special added attraction
CHARLIE CHAPLIN
In One of His Best

MONDAY, MATINEE AND NIGHT
BOSTONIAN BURLESQUERS
With FRANK FINNEY and an all Star Cast and Chorus of
30—PRETTY GIRLS—30
Matinee, 2:15—25c, 35c, 50c.
Evening, 8:15—25c, 35c, 50c, 75c, $1.00.

TUESDAY and WEDNESDAY
THE DOG BANDITS
In "THE GREAT TRAIN ROBBERY"
A Drama in One Act With Dogs as Actors
5—OTHER BIG TIME ACTS—5

FRIDAY & SATURDAY, MARCH 24-25,
Matinee Saturday
LYMAN H. HOWE'S TRAVEL FESTIVAL
Over the Trails of Glacier National Park, Aeroplane Flights Above the Clouds, Daring Exploits in the Swiss Alps Battleship Struggling Through Raging Seats, Firth of Forth Bridge and many others.
Matinee, 2:15—25c, 35c, 50c; Evening, 8:15—25c, 35c, 50c, 75c.

EVERY THURSDAY
Pearl White, Creighton Hale, Sheldon Lewis in
"THE IRON CLAW"

N. B.—THE FIFTH EPISODE OF "THE STRANGE CASE OF MARY PAGE" WILL BE SHOWN NEXT WEDNESDAY INSTEAD OF NEXT FRIDAY.

COMING SOON
The Highest Salaried Attraction in Vaudeville
SYLVESTER SCHAFFER
And His London Co.

WEDNESDAY, MARCH 29,—Matinee and Night
John Cort Presents

Books and Lyrics by Henry Blossom
SUPERB CAST OF PRINCIPALS
Captivating Chorus
AUGMENTED HERBERT ORCHESTRA
Prices 25c to $1.50. Seat Sale March 21st.
Mail Orders Now.

SOLVE and WIN
A WINNING CHANCE FOR EVERYBODY
Solve the Name of your Men's Store at 126 E. Front St.

Name of Store _____

And You Win The Following Great Values At $1.26

$2.00 Soft Hat or Derby, up to the minute styles, shapes and colors; great values at $2.00; to the winners at ..... 1.26

$1.50 and $2.00 Shirts, Arrow, E. & W. and Alexo Brands; smartest patterns, of this season's production; to the winners at ..... 1.26

All 50c and 75c articles of this store, 3 for ..... 1.26

Underwear, Neckwear, Belts, Suspenders, Silk Hose, etc., to the winners 3 items 1.26

SHOES We have no shoes for $1.26, but we do specialize in men's and young men's shoes at $4.00, $4.50 and $5.00; striking values at the price.

To the Winners $1.26 Off on Each Pair.
See Our Window for More Items too Numerous to Mention.

## CHRISTIAN FIELD

Rev. D. B. F. Randolph will preach on "The Beliefs of the Unbelievers," tomorrow morning at the Monroe Avenue church. In the evening his topic will be "Adam, Where Art Thou?"

At All Soul's church tomorrow morning the Rev. John Baltzly will speak on the second of the subjects announced for the Sundays in Lent on "The Things That Are Gracious."

## FORTY FRIENDS GIVE MISS WALSH A SURPRISE

Miss Helen Walsh, daughter of Mr. and Mrs. John Walsh, of Madison avenue, was given a surprise party by forty of her friends last night, the affair being in the nature of a farewell previous to her entering the training school for nurses at the McKinley Hospital, Trenton. The young woman had no previous intimation of the gathering but after the first "shock" had passed over, she entered into the spirit of the evening and helped in conducting an informal program. Vocal and instrumental music were features and supper was served in conclusion.

Miss Walsh received a second surprise after everybody had expressed individual goodbys when Joseph Sullivan, of Elizabeth, presented her with a beautiful gold watch. He explained that it was the gift of all her friendns and well wishers who believed that it might be useful to her in her training course. Miss Walsh made an appropriate response. She will leave for Trenton, Monday, to enter upon her duties.

The surprise was arranged by Jeremiah Walsh, Jeremiah Callahan, Miss Catherine Leahy, of this city; Miss Helen Sullivan and Joseph Sullivan, of Elizabeth. The friends gathered at Miss Walsh's home while she was out and it was not until she had returned she realized how she had been "victimized."

## BOROUGH POLICE GIVE ITALIAN "THIRD DEGREE"

August Puski, arrested by Chief Weiss this morning, is being put through the "third degree" by the borough police, who desire to ascertain the identity of three Italian, who, with Puski, pounced on another Italian in front of Feaster's Hotel, at 5:30 last evening. The man who was assaulted managed somehow or other to escape from his assailants. His identity is not known. The assailants also made themselves scarce when they saw somebody enter police headquarters to apprise the police what had happened. Puski was arrested by Chief Weiss on information which he obtained late last night.

### TO BUILD BRIDGES.

The Freeholders of Union and Somerset counties met at the Westervelt avenue and Terrell road bridges this morning and decided to replace these bridges with new plate girder structures with concrete floors. The engineers of the two counties have been instructed to prepare the plans for the new structures, which will cost in the neighborhood of $7,000.

At noon the Freeholders sat down to a sumptuous dinner at Feaster's hotel. On Monday, the Somerset county Freeholders will hold a joint meeting with their Middlesex county colleagues at Kingston to decide on some county road work.

### BIRTHDAY CELEBRATION.

Burton Mulford, son of M. T. Mulford of 48 Duer street, is quietly celebrating his thirty-fourth birthday today. Burton was born in the city of New York, but ever since he was one year old he has lived in Plainfield, and during this eriod he has never paid a visit to the city of his birth. When told of the elevated, the subway and the buildings which appears to touch the sky, Burt's eyes open wide with incredulity. For the past eight years Burt has been a faithful employe of the Lincoln market, and today he is performing his duties as usual.

### HOLY CROSS PREACHERS.

Rev. E. O. Ferris, of St. Michael's church, New York, will preach at the Church of the Holy Cross, North Plainfield, tomorrow, at 11 and 7:45 o'clock. Rev. Herbert Shipman, of the Church of the Heavenly Rest, New York, will be the special Lenten preacher on Thursday night, March 23, at 7:45 o'clock.

### DANCE IN BOROUGH.

Owing to the fact that two dances were given in the borough the night before, the dance conducted by "The Three Pals" in Saengerbund Hall last evening was not well attended. The music for the dancing, which was in progress until a late hour, was furnished by Halfoerster's orchestra of Elizabeth. "The Three Pals" are Jacob Schlick, Herman Theis, Jr., and Lawrence Schlick.

### PASTORS WILL EXCHANGE.

Rev. J. Y. Broek, pastor of Trinity Reformed church, and Rev. Edward S. Raltson, pastor of the Netherwood Reformed church, will exchange at the 11 o'clock service tomorrow morning. Each pastor will occupy his own pulpit in the evening.

### MARIA TUOZZO.

Maria Tuozzo, the two-year-old daughter of Mr. and Mrs. Leon Tuozzo, of 963 West Third street, died yesterday. The funeral will be held at the parents' home this afternoon, and burial will be in St. Mary's cemetery.

—Try Press want ads. They pay

## BIBLE LANGUAGE.

**A Revelation of Perfection and Terseness in Speech.**

A correspondent called attention the other day to the language of the Bible in describing a windstorm, as an example of concise speech, as follows: "And the winds came from the four corners of the earth and fell upon the house, and it was not." He mentioned it as an evidence of the simplicity and directness of Bible language. And it is well to call attenton to the words and sentences of this grand old book from time to time, for in all literature there is none other more beautiful of diction, more direct or even more poetical than these ancient writings found in the Bible.

Take the opening sentence of the Bible as an illustration, "In the beginning God created the heavens and the earth." That is the whole story told in ten words. You cannot go farther back in time—"in the beginning"—that is all there is to be said upon the subject. A modern writer would probably consume a dozen pages trying to tell when the creation took place and then fail. But in this wonderful old book we have it stated so any one can understand it, and in the only way it could be properly stated—"in the beginning."

But one need not pick out isolated sentences or chapters. The whole book is a revelation of perfection in speech. The writings of Paul, for instance, can be taken as examples of perfect diction. The description of the shipwreck when he was making his way to Rome will stand for all time as the most thrilling narrative of a storm at sea. His appeals to the members of the various congregations with whom he corresponded may be accepted as the best writings we have upon teachings of the Nazarene. The poems or psalms of David, written hundreds of years prior to the time the New Testament was written, are still the choicest bits of sentiment and imagination that can be found, inspiring in their faith and beauty and enchanting in their eloquence.—Dayton News.

## BULWER-LYTTON.

**His Dandified Dress, Mobile Face and Piercing Eyes.**

In his book, "Forty Years of 'Spy,'" Leslie Ward, the artist, recalls that Bulwer-Lytton "had a remarkably narrow face with a high forehead. His nose was piercingly aquiline and seemed to swoop down between his closely set blue eyes, which changed in expression as his interest waxed and waned. When he was interestedly questioning his neighbor he became almost satanic looking, and his glance grew so keenly inquisitive as to give the appearance of a 'cast' in his eyes.

"Carefully curled hair crowned his forehead, and his bushy eyebrows, beard and mustache gave a curious expression to his face, which was rather pale, except in the evening, when he slightly 'touched up,' as the dandies of his day were in the habit of doing. His beau ideal was D'Orsay, and he showed the nicest care in the choice of his clothes. His trousers were baggy as they tapered downward and rather suggested a sailor's in the way they widened toward the feet.

"I can see him now standing on the hearth rug awaiting the announcement of dinner dressed 'up to the eyes' and listening with bent, attentive head to his guests. It was typical of Lord Lytton that he listened to the most insignificant of his guests with all the deference that he would have shown to the greatest. Replacing his hookah (for he smoked opium), he would be silent for a considerable time, watching us out of his odd eyes, and when he spoke it was in a soft voice, which he never raised above a low tone. He told many stories of 'Disra-eel-i,' whose name he pronounced with a slow deliberation."

**Orders of British Knighthood.**

The titles of the different orders of knighthood are all of a most high and mighty description. The Garter is "most noble," the Thistle "most ancient and most noble" and St. Patrick "most illustrious." The Knights of the Bath are officially "most honorable," the Star of India is "the most exalted," St. Michael and St. George is "the most distinguished," the Order of the Indian Empire is "the most eminent."—London Globe.

**National Anthem.**

By law there is no such thing as a "national anthem" in this country. Congress has never voted upon that subject. But by popular acceptation the "Star Spangled Banner" has become to all intents and purposes the national anthem. "America" is also very close to the hearts of all real Americans and may well be called the national hymn.—New York American.

**Not the Right Brand.**

"I must request the congregation to contribute generously this morning," said the Rev. Mr. Smallfee sadly. "My stipend is eight months in arrears, and my creditors are pressing. I, of course, work largely for love, and love, equally of course, is tender, but it isn't legal tender."—London Telegraph.

**The Astor Fountain.**

Baron Astor has made a name for himself in the world of art. One of the evidences of his cultured taste is the fountain at Cliveden, designed by Storey, in which seventy-five tons of pink marble were used in making the great shell.—London Standard.

**It Depended.**

Young Aspirant—I called, sir, to see if I may count on your supporting me. Practical Citizen—That depends, young man. Are you running for office or do you want to marry my daughter?—Boston Transcript.

In the absence of the pastor, Rev. E. C. Gillespie, Dr. G. Mulsdale, of Roselle Park, will occupy the pulpit of the Grace M. E. church tomorrow morning.

The P. S. C. Club held a business meeting at the home of Miss Letha Hoagland, Somerset street, Thursday night. Folowing the transaction of business a social hour was enjoyed, during which refreshments were served.

## NOW SWEAR U-BOAT SANK THE TUBANTIA

### Officers Declare That They Saw Wake of Torpedo.

London, March 18.—Four persons are now believed to have lost their lives in the sinking of the Dutch liner Tubantia off the Holland coast. They are thought to have been killed either in the explosion which caused the sinking or in an accident which attended the launching of a lifeboat.

With the affidavits made by the Tubantia's officers at Amsterdam it is generally believed the steamer was torpedoed by a German submarine. The men declare they saw the wake of a torpedo just before the explosion occurred amidships.

From details of the sinking of the steamship Tubantia, Lord Robert Cecil, minister of war trade, also expressed the belief that the vessel was torpedoed.

"We recently detained the Tubantia a day or two for the purpose of taking actual contraband from her mails," Lord Cecil said, "but we never sent several hundred sacks of mail to the bottom of the ocean."

Lord Cecil said that he was in receipt of no definite or official reports on which to base his opinion that the Tubantia was torpedoed. He added that he was inclined to believe that the Germans were so determined upon the destruction of tonnage that they will not forego attacking neutral ships to serve this purpose.

## WEAVERS' ULTIMATUM.

**Hatband Makers Have a Week to Consider Demands.**

Paterson, N. J., March 18.—The hatband weavers, who were refused a nine hour day by their employers, went on the warpath and gave the manufacturers one week to consider the demand. At the end of that time they will strike unless favorable action is taken.

At the same time they will start an agitation among all other branches of the silk industry for a joint movement for the nine hour day, which was one of the main objects of the twenty-two weeks' strike in 1913.

## GREATER THAN A KING.

**The Old Mississippi River Pilot Was a Law Unto Himself.**

In that early day to be a pilot was to be "greater than a king." The Mississippi river pilot was a law unto himself—there was none above him. His direction of the boat was absolute; he could start or lay up when he chose; he could pass a landing regardless of business there, consulting nobody, not even the captain; he could take the boat into what seemed certain destruction, if he had that mind, and the captain was obliged to stand by, helpless and silent, for the law was with the pilot in everything.

Furthermore, the pilot was a gentleman. His work was clean and physically light. It ended the instant the boat was tied to the landing and did not begin again until it was ready to back into the stream; also for those days his salary was princely—the vice president of the United States did not receive more. As for prestige, the Mississippi pilot, perched high in his glass inclosure, fashionably dressed and commanding all below him, was the most conspicuous and showy, the most observed and envied creature in the world.

No wonder Sam Clemens, with his love of the river and his boyish fondness for honors, should aspire to that stately rank. Even at twenty-one he was still just a boy—as indeed he was till his death—and we may imagine how elated he was, starting up the great river as a real apprentice pilot who in a year or two would stand at the wheel, as his chief was now standing, a monarch with a splendid income and all the great river packed away in his head.—Albert Bigelow Paine in St. Nicholas.

## HUNGRY ALL THE TIME.

**In Other Ways, Too, the Earthworm Is a Curious Creature.**

Midnight is the favorite play hour for earthworms. To catch a glimpse of them in the daytime you'll have to dig in the earth, which is their home, or watch for them after a heavy rain, when they can be found on top of the ground. But go out any warm night with a lantern, lie close to the ground on a lawn or terrace, and you'll probably see them in abundance.

Probably you've regarded the earthworm merely as a good fish bait and have never taken the trouble to learn his habits. When he's prowling around at night he's usually enjoying a feast on decaying leaves, grasses or animal matter. Before daylight he's back in the ground, burrowing his way in search of more food. His alimentary canal extends from one tip of his body to the other, so it's little wonder he's always hungry.

He has neither ears nor eyes, yet he's sensitive to light, and he knows when night comes just as other creatures with eyes. Another interesting fact is his method of laying eggs. He grows a band around his body like a belt, in which he deposits the eggs. Then he gradually works his way through this belt until he slips it off, when it closes up and forms a capsule to protect the eggs until they are hatched.

Vegetable growers sometimes regard the earthworm as a nuisance. They should be thankful, however, that those of North America are not so large as those in South Africa, where there are earthworms four and five feet long and as thick as a man's finger.—Philadelphia North American.

—Have the facts about that property you want to sell been given, fully and repeatedly, to the readers of this newspaper?

## PURIM FESTIVAL AT TEMPLE SHOLEM

### Attractive Program of Sunday School Students Last Night.

The Purim festival of the Sunday-school of Temple Sholem was attended by a good audience last night, and an attractive program was rendered. The exercises were in charge of a school committee, composed of Mrs. William Newcorn, Mrs. Max Tepper and Mrs. Max Nendle. Miss Rae Preger acted as accompanist. The program follows:

Prelude, organ recital ..... Miss Rae Preger.
Opening prayer.. Miss Francis Berger
Purim services... Children of school.
Prayer ..... Miss Celia Mann.
Hymn, "With Praise and Thanksgiving" ..... Children of school.
Song, selected ..... Master Charles Adelberg.
History of Purim .....
A, Miss Ruth Schwartz; B, Miss Violet Berger; C, Miss Dorothy Sklarew; D, Miss Pearl Genisman.
Song, "Mother"...Miss Rae Mathews
M, Miss Esther Weintrob; O, Miss Frances Berger; T, Miss Ruth Helen Schwartz; H, Miss Ethel Levine; E, Miss Gladys Sklarew; R, Miss Bertha Levine.
Recitations ..... Miss Ruth Helen
Recitations ..... Miss Ruth Helen Schwartz.
A, "Japanese Doll's Serenade," B, "A Mortifying Mistake."
Violin solos..Master Cecil Newcorn
A, "La Cinquaintine," B, "Hungarian Dance No. 6."
Song and dance, "Monterey" .. Miss Rae Matthews and Miss Celia Mann.
Charlie Chaplin ..... Master Jerome David Newcorn.
Piano selection, "Cinderella" .. ..... Miss Ruth Schwartz.
Son, "Tennessee"..Miss Julia Fiedler
Impersonation of the Cohen Family's Purim Celebration ..... Miss Sadie Weintrob
Piano selection, "Poet and Peasant"....Miss Dorothy Sklarew.
Irish sond and dance, "Mollie, Dear, It's You I'm After".. ..... Miss Rae Matthews.
Address by President of Temple, ..... William Newcorn.
Distribution of Purim presents.
Song, "America" ....By assemblage.

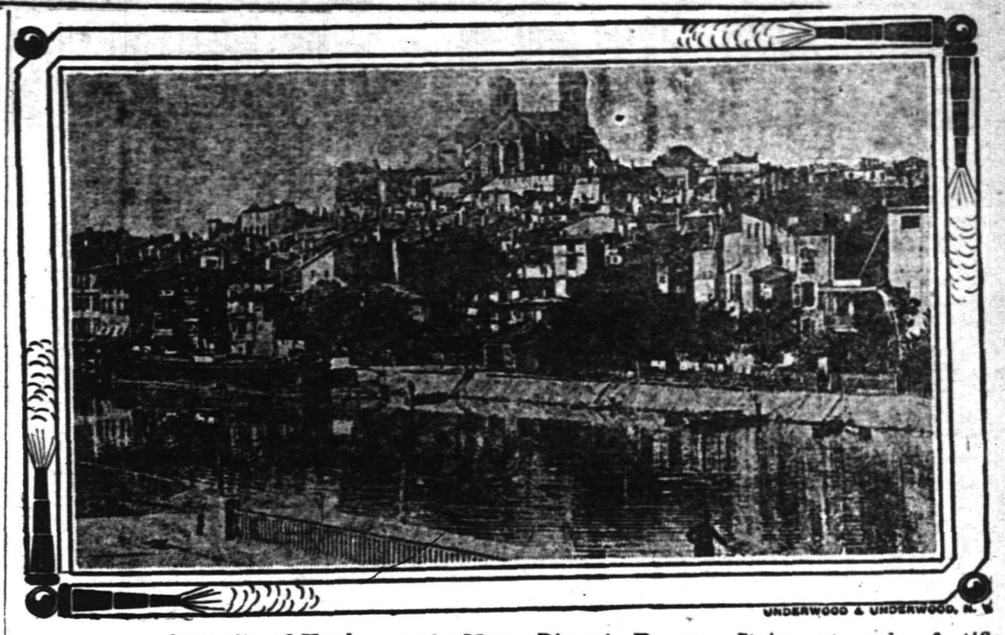

UNDERWOOD & UNDERWOOD, N. Y.

A view of the city of Verdun on the Meuse River in France. It is a strongly fortified city and the Germans are bending every energy in their great drive against it.

## MANY ATTEND FUNERAL SERVICE OF ERASTUS THAMES

The funeral of Erastus Thames, whose death occurred Wednesday, was held this afternoon from his late home, 322 East Fourth street, and was in charge of Rev. M. Sedgwick, pastor of St. Mary's Mission. Beside his wife, he is survived by one son, Erastus Thames, Jr., one daughter, Catherine Thames, his mother, two brothers and one sister, who reside in Fayetteville, N. C., and a niece, Mrs. T. W. Webb, of this city. The floral offerings were unusually numerous and beautiful.

The interment took place in Hillside cemetery, the following acting as pall bearers: William H. Jones, Eugene Johnson, Charles C. Irby, Walter Daniel, John Steward and Archie Toomy. The members of the Nonpareil Club acted as honorary bearers.

—Try Press want ads. They pay


# B. Altman & Co.

FIFTH AVENUE - MADISON AVENUE, NEW YORK

Thirty-fourth Street TELEPHONE 7000 MURRAY HILL Thirty-fifth Street

## The Spring Importations of PARIS GOWNS

present a feature of impelling interest in the Department for Imported and Special Costumes, on the Third Floor

The assemblage embraces the most recherche creations of the leading French couturiers, among whom are Callot Soeurs, Jenny, Paquin, Doeuillet, Lanvin, Bulloz, Agnes, Drecoll, Worth, etc., and presents a complete Revue des Modes for the Spring of 1916.

The collection comprises exclusive models secured through the co-operation of B. Altman & Co.'s Paris organization with their New York buyers.

Duplicates will be made to order at $150.00 and upward

## INTERESTING SALES FOR MONDAY

### A Very Unusual Offering of Spring Hats

Will be a feature of interest in the Trimmed Millinery Department on the Third Floor.

The collection of Hats to be presented on this occasion embraces a large but select number of entirely new, specially prepared models, some of which are clever copies of Parisian creations, while others, equally artistic, are original designs from B. Altman & Co.'s own ateliers. All are the embodiment of Springtime beauty and charm, and for style, individuality, quality and workmanship offer unsurpassable value at the special price of

$18.00

### Women's Woshable House Dresses

in refreshingly simple styles, made of the wanted cottons, will be placed on sale at

$1.65, $2.25, $3.00 & $3.85

(Department on Second Floor)

### Extraordinary Values

will be offered in a Sale of

### Imported Black Dress Taffetas

at these unusual prices:

High-lustre Black Taffet
39-inch . . . . per yard $1.60

Heavy-weight Lustrous Black Taffeta
39-inch . . . . per yard $1.90

Mail and Telephone Orders will receive prompt attention.

### Imported Ramie Linens and Cotton Crepes

for Summer dresses, will be on sale at extraordinarily low prices.

Imported Ramie-weave Linen, 47-inch, in pink, old rose, and Copenhagen, delft and navy blues . . . . per yard 55c.

Imported Cotton Crepe, 27-inch, in checks, plaids and stripes in various colors, per yard . . . . . 12c.

# GERMANS AGAIN BEATEN AT VAUX

## Five Infantry Attacks Smothered by French Fire.

## TEUTON LOSSES ARE HEAVY

**Both Sides Claim Dead Man Hill—German Report Says That Two French Attacks Were Repulsed and That English Mine Blasting Attempts Were Without Success.**

Paris, March 18.—The war office announces that, transferring their activities to the east bank of the Meuse, the Germans launched a series of very violent attacks against Fort Vaux and the village of Vaux.

The German infantry dashed forward five times in this region, but each time the French artillery and machine guns drove them back with heavy losses.

The official statement follows:

"West of the Meuse the bombardment diminished near Bethincourt and Cumnieres. After the bloody check to the previous attack the enemy has not resumed his movement on Le Mort Homme."

[Both the French and Germans claim possession of Le Mort Homme, or Dead Man's hill.]

"East of the Meuse a recrudescence of the bombardment was followed by a series of very violent offensive actions directed against our positions at the village and the fort of Vaux.

**The German Defeat at Vaux.**

"Five successive attacks in large numbers were delivered by the Germans in this region, but without success. Two of them were against the village of Vaux, two others against the slopes leading up to the fort, and the fifth was in an effort to emerge from a protected roadway southeast of the village of Vaux.

"Every one of these attacks was broken by our curtains of fire, and the fire of our machine guns cost the enemy heavily.

"In the Woevre district there is nothing to report further than artillery exchanges in all of the sectors west of Pont-a-Mousson. A surprise attack against a salient of the enemy lines at the wood of Mortmare made it possible for us to bring back some prisoners and to inflict some losses on the enemy.

"The night was calm on the remainder of the front."

**Hold Hill, Say Germans.**

Berlin, March 18.—The repulse of two French attacks against Dead Man's hill was claimed in an official statement from the war office. The first attack reached the German lines, it was stated, but French troops surviving the German fire were taken prisoners. The second attack was stopped by German artillery.

The official statement follows:

"Six English mine blasting attempts south of Loos were without success.

"Violent artillery duels have occurred in several sections of Champagne and between the Meuse and the Moselle. In the Meuse district the enemy repeatedly pushed a fresh division against the German positions on Dead Man hill. This division is the twenty-seventh used since the beginning of the engagements on this narrow front.

"The first attack was made without artillery preparation as a sudden raid. Only a few companies reached the German lines, where the few survivors were captured. The second advance was stifled by a German curtain of fire."

**Germans Losing Heart.**

London, March 18.—Cabling from Paris the Daily Mail's correspondent states that since their reverse of Tuesday afternoon at Goose hill, the German forces have shown no desire to resume the terrific infantry attacks which marked the fighting around that point.

This may possibly mean that the battle of Verdun is over and that the Germans have abandoned the task that has proved too costly of trying to capture the famous citadel.

For the first time since the great struggle commenced the French staff is beginning to wonder whether the enemy has arrived at a definite decision to relinquish the Verdun campaign.

General Petain was never more confident of French victory than he is at the present time. Knowing the strength of his own preparations and being aware that the German infantry is much inferior to his own, he is quite willing to give battle whenever the Germans show a disposition to fight. In fact he desires nothing more than that the enemy should continue the tactics pursued at the Douaumont Vaux grapple.

General Castelnau, Joffre's right hand man, whose experience and advice are always at the disposal of General Petain, has no illusions of the fate awaiting the Germans, whatever may be the tactics they adopt.

"We have them fixed," he said the other day, and the latest official bulletins seem to justify his optimism.

**Wilson Wears Shamrocks.**

Washington, March 18.—President Wilson observed St. Patrick's day by wearing a green necktie and a sprig of Shamrock sent him by John Redmond, the Irish Nationalist leader. Sprigs of green were worn generally by members of the cabinet and other government officials.

**Horse Shies, Shaft Kills Man.**

Bayonne, March 18.—William Morris, twenty, of 42 Trask avenue, was leading a horse attached to a sleigh from a stable yesterday when the animal shied. The point of the shaft penetrated Morris' abdomen, and he died in the Bayonne hospital.

**To Regulate Jitneys.**

Trenton, March 18.—Municipal regulation of jitney busses is provided for in a law put upon the statute books by Governor Fielder.

# 'THE GIRL IN THE MAGAZINE'

## Mrs. Morris J. Dumont Will Be a Feature of "Gems" for Exchange Benefit.

## ATTRACTIVE COSTUMES

**Musical Panorama to Be Given at High School Will Present Many Novelties—Tickets Are Now on Sale.**

The second part of the "Gems," which is to be given at the Plainfield High School, Friday evening, March 24, under the auspices of and for the benefit of the Woman's Exchange, has many features. It is a musical panorama and will be given under the direction of Miss Edna E. Colladay, experienced in amateur theatricals.

The second part of the program opens with an ensemble harmony number which displays to excellent advantage the vocal work of the choruses. It also exhibits the effective and picturesque costumes used in the Oriental songs which follow.

Twelve dainty Japanese girls and their dozen sturdy admirers waft one over the seas to "Sail on to Ceylon" with them. One can almost smell the fragrance of the pink almond and cherry blossoms, and see the soft glow of the lanterns as the tiny feet patter through the rythmic and tuneful songs. In this chorus are the Misses Margaret Russell, Esther Brownlee, Lorraine Dunn, Carolyn Slawson, Claire Britton, Ada Woodworth, Elizabeth Greenleaf, Irene Dunham, Elizabeth Swan, Anna Sherwin Mrs. Clyde Doane and Messrs. John Britton, Burnett Doane, John Causebrook, Arthur VanZandt, Harold Williams, James Buckle, Arthur Perrin, Walter Weber, Sewall Ulrica, Philip Schuyler and Clyde Doane.

Then follows a most picturesque and realistic Japanese song, "Geisha Gay," which Miss Helen Besler sings artistically. Miss Marian Marsh and Robert Bellows then execute the "Gems" fox trot with unusual and inimitable grace and skill. Miss Elsie Goddard and Walter L. Righter lead in a most attractive number, "In the Eden of My Heart," one of the director's own compositions, and is worked out with especial care as to harmonic and artistic detail, the chorus throwing out to the audience the flowers they name in the melodious patter chorus of the song. In this chorus are Mr. and Mrs. J. Hartley Mellick, Mr. and Mrs. John Hussey, Mr. and Mrs. F. C. Osborne, Mr. and Mrs. Daniel Runkle and Mrs. Walter L. Righter.

A tripping little Irish number in waltz time follows, the green-and-white costumes harmonizing with the title of the song, "Katie Rooney." It will bring back a little of other days, when Katie's "mither," "Annie Rooney," was popular. Miss Besler proves in her next appearance that she is quite as artistic, and incidentally can sing just as well and looks equally as attractive as a "shepherdess" in "The Little Damozel," as she did as a Geisha girl. John Britton is her "Lord High Admiral," Burnett Doane her "shepherd boy," and Clyde Doane her lucky "page."

Mendelssohn's "Spring Song" is used in an aesthetic dance number which is one of the most magical scenic effects in the production. Pale pink "flower maids," azure blue "cloud sprites," cool green "water nymphs," calm yellow "moon maidens" and modest violet "rainbow girls" mingle in a harmonious blending of beautiful costumes that delight the eye, while the grace of the dancers charm the mind.

Mrs. Walter L. Righter's beautiful contralto voice is new to Plainfielders, but her excellent rendition of "Honey Babe," a little dialect song, and "June Love," both compositions of Miss Colladay's, will make all hope to near her often. One of the pictorial triumphs of the evening will be Mrs. Morris J. Dumont as "The Girl in the Magazine," and her appropriately and attractively clad chorus, composed of the Misses Ruth Timpson, Monica Sharretts, Helen Shoemaker, Elizabeth Browne, Katherine Bomann, Dorothy Lyon, and Messrs. Warren Butler, Lewis Kniffin, Warren Ackerman, Edward Stevenson, Augustus VanDeventer, Jr., and Brown Rolston.

The director and Mr. Mellick do a quaint old-fashioned minuet and the production closes with an ensemble chorus, "The Triple Alliance of Love." Tickets may be obtained at Miller's drug store at Fourth street and Park avenue.

## FRED BARDON OPERATED ON.

**Candidate For Madison Postmastership In Critical Condition.**

Summit, March 18.—Fred B. Bardon, secretary of the Morris county board of taxation, is in a critical condition in Overlook hospital, following an operation performed at the hospital for intestinal trouble. At the hospital it was said that his condition was low.

Mr. Bardon, who is a prominent candidate for postmaster at Madison and has the backing of United States Senator James E. Martine, has not been well for several days. His condition became so grave that he was rushed to the hospital in an automobile.

**Divorce Advised For Newark Woman.**

Jersey City, March 18.—Vice Chancellor Stevenson recommended an absolute divorce to Mrs. Grace Martin of 20 Gould avenue, Newark, from Joseph Martin of 42 West Fifty-third street, Bayonne, after deciding that the husband's cruelty caused their separation in November, 1912. Martin was ordered to pay $35 a month permanent alimony.

# WM. RUNKLE WILL CASE ON APPEAL

## John W. Griggs Argues for Harry G. Runkle in Fight for $2,000,000 Estate.

Trenton, March 18.—In the Court of Errors and Appeals yesterday counsel argued on the four appeals from the decree of the Prerogative Court, construing the will of William Runkle, of Orange, who died on January 31, 1914, leaving an estate of more than $2,000,000, exclusive of his home. The appellants were Harry G. Runkle, George McM. Godley, William R. Smith and Charles P. and Carrie R. Scholfield.

The Prerogative Court, Chancellor Walker sitting, affirmed the construction placed upon the will by Judge William P. Martin in the Essex Orphans' Court. Judge Martin admitted to probate the will and codicil, with the words "William E. R. Smith" omitted and the words "Randolph Rodman" inserted, thereby making Mr. Rodman executor instead of Mr. Smith. The lower court excepted from probate the ninth paragraph of the second half sheet of the will, under which Mr. Scholfield and Carrie R. Scholfield were beneficiaries.

The appeal of Mr. Godley involved particularly the decision of the Orphans' Court in denying permission to submit proof of a copy of a former will of Mr. Runkle, dated April 26, 1911.

Ex-Governor John W. Griggs, representing Harry G. Runkle, who asserted he was the legal executor named in the will, argued that the decedent had removed the first half sheet of the will and substituted another half sheet. The effect of the mutilation of the will, Mr. Griggs said, was to destroy the efficiency of the entire document and operate as annulment, and the cancellation of paragraph nine was done with the specific intention of canceling the Scholfield bequest.

## WIVES ARE LUXURIES.

**Double Berths Ruled Out In Government Expenses.**

Washington, March 18.—Wives are regarded as "luxuries" by the United States government.

A decision rendered by the treasury comptroller to the secretary of agriculture says government employees on public business are allowed only half the expense when they occupy sections in sleeping cars or double hotel rooms. The treasury holds that double berths are not "actual necessities."

**Weather Forecast.**

Fair and warmer, followed by increasing cloudiness; moderate north east to northwest winds.

**WEATHER EVERYWHERE.**

Observations of the United States weather bureau taken at 8 p. m. yesterday follow:

| | Temp. | Weather. |
|---|---|---|
| Albany | 8 | Clear |
| Atlantic City | 22 | Clear |
| Boston | 16 | Clear |
| Buffalo | 6 | Clear |
| Chicago | 26 | Cloudy |
| St. Louis | 44 | Clear |
| New Orleans | 60 | Clear |
| New York | 13 | Clear |
| Washington | 20 | Clear |


**"WE DIDN'T DRIVE THE HACK"**

A colored gentlemen has just been found in the South who says he is so old that he remembers when George Washington was a boy.

"Do you remember when George hacked the cherry tree?" he was asked.

"Yes sar," was the reply. "Ah was de man what drove de hack."

This old fellow, like many another, lets his imagination run away with his judgment, and the result is, Over-statement.

And Over-statement is high-toned English for a lie.

If Clothiers at times overstate it is a matter of HEAD and not of HEART. They mean well, and in their enthusiasm they really believe "they drove the hack."

But when we say that our new Spring "Things Men Wear" haven't a counterpart in all Plainfield, it is a statement we invite you to look into to see for yourself who is REALLY "driving the hack."

**SUITS, $12 to $25**

**Rothberg's**

Stein-Bloch Smart Clothes.

**206 W. Front St.**

Plainfield, N. J.


# TROOPS NEARER TO VILLA'S BAND

## American Soldiers Now Forty Miles Into Mexico.

## AIRSHIPS SCOUR COUNTRY

**Bandit Chief Reported Between Galeana and San Buena Ventura—Advance Finds Traces of Rebel's Haste In Spent Horses—Oil District Fears Clash With Mexicans.**

El Paso, Tex., March 18.—Marching along the Janos river, General Pershing and his invading army were reported between Janos and Ascencion, north of Casas Grandes, a little more than halfway to Casas Grandes from the American border line at Columbus, N. M., where entry was made.

The report came to the office of General Gavira, commander of the Juarez military garrison. General Gavira also reported that Villa and his men were believed to be between Galeana and San Buena Ventura. The latter place is forty-eight miles southeast of Casas Grandes.

Gavira's report of the whereabouts of Pershing's column is generally credited because an American who left Columbus with the Pershing command and returned later to the border was in El Paso and said when he left the American invaders they expected to make the Boco Grande river for encampment. Leaving there they could have made Janos or Ascension, the total distance being about forty miles from Columbus.

The distance between the location of the American column and the location of Villa as given by General Gavira is said to be about a forty-eight hour march for the American troops if they continue at the same rate they have marched since leaving Columbus.

Scouts returning to Columbus told passengers passing through there on the train and arriving in El Paso that part of the American force was but ten miles over the Mexican line "playing pinochle." It is supposed they referred to a command left by General Pershing to keep open his line of communication.

**More Troops Sent In.**

At Columbus the passengers learned that additional re-enforcements of American troops had arrived there and had been sent south to join General Pershing. Nothing had been heard from the cavalry and artillery of the column taken into Mexico south of Hachita by Colonel G. A. Dodd. The Eleventh cavalry was among the regiments that left Columbus for the "front."

It was generally credited in Columbus, the passengers said, that Colonel H. J. Slocum, Thirteenth cavalry, who was in command in Columbus the night Villa raided the town, has offered a cash reward of $50,000 for the capture of Villa, "dead or alive," by Mexicans or Americans. Colonel Slocum is said to be a nephew of Mrs. Russell Sage. Mrs. Slocum returned to Columbus after spending a week in El Paso following the raid on the place.

Passengers said as many troops are now in Columbus as before the departure of the Pershing expedition and that these are expected to follow him south rapidly. Cavalry, artillery and aviation corps men are at work at Columbus drilling and preparing for active duty.

Work is in progress on the erection of a big temporary hospital and other frame buildings to serve the base as a storehouse, headquarters, machine shops, etc.

Seven aeroplanes are said to be operating now with Pershing's forces. The aviators are observing the country in the foothills around Ascension.

The aviators have accurate maps and information as to the various routes Villa must take to reach his haunts in the mountains of Chihuahua and Sonora. It is presumed that they are aided by wireless apparatus by which they may communicate their information at once to the forces in the field.

The aeroplane scouts are not provided with any weapons of offense. They have revolvers and rifles for use in case they should be forced to descend and are attacked.

The body of Lieutenant E. M. Zell, Eleventh cavalry, who ended his life at Columbus, was shipped from there through El Paso to Baltimore, his home.

The passengers learned that the American army had overtaken some of Villa's ill fed, starving abandoned horses and had mercifully shot them on the advance. The Americans discovered in the first day of the march a number of dead Villistas, killed by American cavalry during the retreat from Columbus, according to returning couriers.

**Fear Clash In Oil District.**

Washington, March 18.—With the war department claiming to have no information concerning movements of the Pershing expedition in Mexico, the senate passed a concurrent resolution approving the purpose of the expedition and assuring the Carranza government that the expedition will be carried out with scrupulous respect for the sovereignty of the Mexican people.

The resolution was introduced by Senator La Follette after it had received the approval of President Wilson. Few senators were on the floor at the time, and it was acted on without debate and without reference to a committee. Unanimous consent for its immediate consideration was asked for and obtained. Chairman Stone of the foreign relations committee expressed the hope that it would pass.

Later, when some of the absentees appeared after the vote was taken and learned what had happened, there were suggestions for a reconsideration. Senator Fall of New Mexico, who had been one of the severest critics of the president's Mexican policy, expressed the opinion that the action had been too hasty. He declared that had he been on the floor at the time he would have insisted on a full discussion. As the resolution is concurrent, the house is expected to act on it.

**Tampico Situation Uncertain.**

Although the state department issued a statement containing reports from various parts of Mexico to show that there was little apparent hostility on the part of the Mexican people toward the American hunt for Villa the situation at Tampico, on the east coast, was sufficiently uncertain to cause Secretary Daniels to order a detachment of 500 marines from the Philadelphia navy yard to Pensacola for possible use in Mexico.

He also let it be known that the Atlantic fleet is at Guantanamo, within striking distance of the Mexican coast, that the battleship Kentucky is on her way from New Orleans to Vera Cruz, that the 1,000 marines in Haiti are available if needed and that Admiral Winslow, commander in chief of the Pacific fleet, is keeping watch on conditions along the west coast.

At Tampico there are about 1,000 Americans and 150 British in the Tampico oil district. The American consul has reported that while there have been no overt acts there is considerable anti-American feeling among the soldiers of the Carranza garrison, which dates back to the flag incident in April, 1914, when Rear Admiral Mayo threatened to blow up the town if the American flag which had been insulted was not saluted. Although the salute never has been given, the resentment on the part of Mexicans still exists.

The Carranza commander at Tampico is General Hafarette, who commanded a year ago at Matamoras, on the border, opposite Brownsville, and exhibited strong anti-American feeling. South of Tampico a force of Villistas commanded by General Palaz, is menacing the oil well districts in the vicinity of Tuxpam. The British government is said to have manifested concern over the safety of British interests at both Tampico and Tuxpam.

Similar anti-American feeling is evident at Torreon. American Consular Agent Williams, who turned his post there over to the British consul, reported to the state department that he had arrived at Laredo, Tex., with forty American refugees. No more Americans, he said, were at Torreon.

## VILLA CHASE EXPENSIVE.

**Already Costing $72,000 a Day, Army Officer Estimates.**

El Paso, Tex., March 18.—Uncle Sam will have to dig deep into his pockets to land Francisco Villa where he will raid no more. It is already costing $50 a minute, or $72,000 a day, to pursue the bandit leader. The estimate is made by Major William Elliott, quartermaster. When the fighting starts the cost will go up at a tremendous rate, army men say.

## HALF MILLION DOLLAR FIRE.

**Four Buildings of Barber Asphalt Paving Company Destroyed.**

Perth Amboy, March 18.—Because several workmen in the roofing plant of the Barber Asphalt Paving company here tried to clean an oil lamp by the light of a torch and then after a fire started thought they could extinguish it themselves damage of $500,000 was caused. Four buildings and their contents were destroyed, paralyzing the roofing department of the plant.

Great difficulty was experienced in fighting the fire, a spectacular one. After the workmen finally realized they could not control the blaze themselves four fire companies were called. Inability to drive their engines into the plant hampered the firemen, who finally used flat cars to get nearer the flames. Seven tugs from the Lehigh Valley, Pennsylvania, Standard Oil and Androvette lines fought the flames from the docks in Staten Island sound for hours.

—Press want ads. pay.

## VILLA'S "RIGHT HAND."

**Araganda Takes Place of "Red" Lopez, Killed at Columbus, N. M.**

Photo by American Press Association.

Colonel Francisco Araganda is chief of Villa's bodyguard and successor of Red Lopez, who was killed at Columbus, N. M., as second in command to Villa. It is reported that Araganda will contest with the United States troops some of the passes through which our army must go

**Greek Actor to Die as Spy.**

Paris, March 18. — A Greek actor named Condayannis has been sentenced to death as a spy by a French court martial.

**General Markets.**

New York, March 18.

BUTTER—Firmer; receipts, 7,089; creamery, extras, 92 score, 37½@38c.; creamery, higher scoring, 38½@39c.; firsts, 36@37c.; seconds, 33@35½c.

EGGS — Weak; receipts, 21,634; fresh gathered, extras, 21½@22½c.; extra firsts, 22c.; firsts, 21@21½c.; seconds, 20@20½c.; nearby hennery whites, fine to fancy, 27c.; nearby hennery browns, 23@24c.

CHEESE—Firm; receipts, 824; state, held, specials, 18½c.; do, average fancy, 18c.; do, current make, average run, 17½@17¾c.; Wisconsin, twins, held, 18@18½c

POULTRY — Live, weaker; chickens, 17c.; broilers, 22c.; fowls, 19½@20c.; turkeys, 28c.; dressed, quiet; chickens, coarse and staggy, 15@19c.; fowls, 14½@19c.; turkeys, 26@30c.

**Live Stock Market.**

Pittsburgh, March 18.

CATTLE—Supply light; market steady; choice, $9@9.25; prime, $9@9.25; good, $8.50@8.90; tidy butchers', $8.25@8.75; pigs, $8@8.25; common, $6@7; heifers, $6@8.25; common to good fat bulls, $5@8; common to good fat cows, $4@7.50; fresh cows and springers, $35@75.

SHEEP AND LAMBS—Supply light and market steady; prime wethers, $9@9.25; good mixed, $8.40@8.85; fair mixed, $7.50@8.25; culls and common, $4.50@5; lambs, $7.50@11.75; veal calves, $11.50@12; heavy and thin calves, $7@7.50.

HOGS—Receipts, 10 double decks; market lower; prime heavy, $10.05@10.10; heavy mixed and mediums, $10@10.05; heavy Yorkers, $9.90@10; light Yorkers, $9.25@9.50; pigs, $8.75@9; roughs, $9@9.50; stags, $7.50@7.75.

—Not many of the readers of this newspaper buy unadvertised things—either chattels or real estate.

## Corporation Notice

PROPOSALS FOR FOUR-CYLINDER TRIPLE COMBINATION MOTOR PUMPING FIRE ENGINE AND HOSE CARRIER.

Pursuant to a resolution adopted by the Common Council of the City of Plainfield at a regular meeting thereof held March 6, 1916. Notice is hereby given that the Common Council will meet on Tuesday, the twenty-eighth day of March, 1916, at 8 o'clock p. m., at the Council Chamber, No. 149-151 North avenue, at which time and place said Common Council will receive sealed proposals for furnishing the following, that is to say:

ONE, not less than Four-Cylinder Triple Combination Motor Pumping Fire Engine and Hose Carrier, with a pumping capacity of not less than 750 gallons per minute against 120 pounds net water pressure and at least fifty per cent. of the rated capacity at 200 pounds net water pressure; engine not less than 100 horse power; to have a divided hose body with a capacity of at least one thousand feet of hose when carrying equal amounts of 2½ inch and 3 inch hose; also to be equipped with one 40-gallon chemical tank and at least 200 feet of ¾ inch chemical hose with a ⅝ inch brass nozzle; to be capable of obtaining a speed of at least thirty miles an hour and of covering twenty miles an hour over paved or macadam streets having such grades as the apparatus is likely to encounter in service.

All tests to be made under the supervision of the National Board of Fire Underwriters, and to the satisfaction of the Committee on Fire and Buildings.

Equipment to be specified by the Chief of the Fire Department in specifications to be obtained from him.

The right to reject any and all bids to be reserved by the Common Council.

Proposals should be endorsed "Proposals for Four-Cylinder Triple Combination Motor Pumping Fire Engine and Hose Carrier."

By order of the Common Council.
GEORGE B. WEAN,
City Clerk pro tem.

Dated, Plainfield, N. J., March 6, 1916.

3 11 2s

## Corporation Notice.

Notice is hereby given that the following Ordinance has been introduced before the Common Council, read the second time and ordered engrossed preparatory to its third reading, and that it is the intention of the Council to adopt the same.

JAMES T. MacMURRY,
City Clerk.

Plainfield, N. J., March 6, 1916.

## AN ORDINANCE

To provide for the construction of a further addition to the system of sewerage already constructed in the City of Plainfield, No. 17—

WHEREAS, There has been constructed in said city a system of sewerage and such action in relation thereto has from time to time been taken as is set forth in the preamble to the ordinance of said city, entitled "An Ordinance to provide for the construction of an addition to the system of sewerage already constructed in the City of Plainfield," approved November 6, 1897, to which preamble reference is hereby made for greater certainty and

WHEREAS, In the opinion of the Common Council the public good requires that a further addition, as herein described, to the system of sewerage already constructed, should be now constructed in and for said city under the provisions of the Act in said preamble referred to, and the Common Council has so determined and does hereby so determine; therefore,

The inhabitants of the City of Plainfield, by their Common Council, do enact as follows:

Section 1. That the Common Council doth hereby direct and order that a further addition to the system of sewerage already constructed under said Act and acts amendatory thereof and supplemental thereto, be constructed in and for said city under the provisions of the Act of the Legislature above referred to, with all the appurtenances necessary to complete the same, and of such dimensions and material and according to such plans as the said Common Council may hereafter direct, in and through the following described streets, avenues, property, lands and rights of way described, mentioned and referred to in this ordinance to wit:

Ravine road, from the present sewer to Dixie Lane;
Williver street;
Lafayette place;
Clinton place;
Johannis place;
Stelle avenue, from Hobert avenue to Grant avenue;
Hobert avenue, from Sherman avenue to Stelle avenue.

Section 2. That house connections shall be constructed from the above-named sewers to the curb lines.

3 17 2s.

**IN CHANCERY OF NEW JERSEY.**

To Rose Judson, Trustee for Plainfield Plumbing, Hardware and Paint Supply Company:

By virtue of an Order of the Court of Chancery of New Jersey, made on the day of the date hereof, in a cause wherein Ernst Kubler is complainant, and you and others are defendants, you are required to appear, plead, answer or demur to the bill of said complainant on or before the 8th day of May next, or the said bill will be taken as confessed against you.

The said Bill is filed for the purpose of foreclosing a mortgage given by Daniel J. Devoe to Jersey State Realty Company, and now held by the complainant, dated April 1, 1912, covering premises in the City of Plainfield, County of Union and State of New Jersey, and you are made defendant, because it is alleged in said Bill that in the conveyance which you made to the Plainfield Plumbing, Hardware and Paint Supply Company, your trusteeship was erroneously described, and that the said deed is not sealed by you, and thereby you may claim to have some interest in the mortgaged premises, a sale of which is prayed for in said bill.

Dated March 7, 1916.

BURNETT, CORNISH & SORG,
Solicitors of Complainant.
810 Broad Street, Newark, N. J.

3 10 4s.


**COAL**

**BOICE RUNYON CO.**

Park at North Avenue
Established 1837.
Coal, Lumber and Masons' Materials.

We dispense only the Highest Purity Drugs—the kind your doctor expects. Our charges are moderate.

POPULAR PRICES.

Carter's Little Liver Pills...15c
Fellows' Syrup Hypophosphates, $1.50, at ...98c
Brandreth's Pills ...20c
Bromo Seltzer....10c, 19c, 39c
Pebeco Tooth Paste ...39c
Nestles' Food ...22c, 42c
Eskay's Food ...20c, 38c, 59c
Dagget & Ramsdell's Cold Cream, 10c, 20c, 30c

And many, many others.
S. & H. Green Stamps or Hamilton Coupons with all purchases.

**Schreiner Bros.**

Reliable Prescription Druggists
Park Ave. and Second St.

HOTELS.

**HOTEL WALDORF**

HENRY WINDHAM, Prop.
144 EAST FRONT STREET.
Gottfried Kruger's Extra Beer on draught. Imported Wines, Liquors and Cigars. Hotel accommodations nd private dining-room.

**HOTEL SOMERSET**

Newly Papered and Painted throughout. Toble Board and Rooms by Day or Week.
Piel Bros. and Kruger's Beer on draught.
W. G. FEASTER, Proprietor.
07 Somerset St. Tel. 901.

**WEINMAN'S CAFE**

GENERAL NEWS TICKER.
Stock quotations.
Up to the Minute.
'PHONE 1527.


**NEW JERSEY CENTRAL**

TRAINS LEAVE PLAINFIELD.

For New York—2.10, 3.41, 6.03, 5.40, (7.26 except holidays), 7.41, 7.44, (7.55 except holidays), 7.58, 8.12, 8.30 (except holidays), 8.32 except holidays), 8.27, 8.55, 7.22, 9.28, 8.36, 8.42, 8.59, 9.29, 9.58, 10.26, 11.27, 12.12 p. m.; 12.24, 12.58, 1.00, 2.26, 2.26, 2.29, 2.55, 3.11, 4.01, 4.13, 4.36, 5.39, 6.25, 6.47, 7.41, 8.27, 9.27, 9.50, 10.15, 10.36, 11.43 p. m. Sunday—2.10, 3.41, 6.40, 7.22, 7.58, 8.52, 9.34, 9.40, 10.37, 12.13 p. m., 12.17, 12.58, 1.17, 2.09, 2.15, 3.55, 3.17, 4.29, 5.24, 6.37, 8.14, 8.13, 8.27, 8.35, 8.39, 9.27, 10.20, 10.36 p. m.

For Newark—6.08, 6.27, 6.55, (7.05 through train to Newark), 7.41, 8.36, 9.29, 10.26, 11.27 a. m., 12.34, 12.58, 1.49, 2.39, 3.11, 4.13, 4.36, 5.39, 6.25, 6.47, 7.41, 8.27, 9.30, 10.36 p. m. Sunday—7.23, 8.52, 9.34, 10.37 a. m., 12.39, 12.58, 1.17, 2.09, 2.55, 3.17, 4.29, 5.34, 7.14, 8.13, 8.35, 8.39, 9.27, 10.36 p. m.

For Easton, Bethlehem, Allentown and Mauch Chunk—5.18, *8.20, 9.44, 11.27 a. m., 2.00, 5.24, 5.44 (6.59 to Easton) p. m. Sunday—5.19, *9.44, 10.27 a. m., 1.58, 5.44, 7.05 p. m.

For Wilkesbarre and Scranton—5.18, 9.44 a. m., 5.44 p. m. Sunday—5.19, 10.57 a. m., 5.44 p. m.

For Red Bank, Long Branch and Asbury Park, etc.—3.41, 8.12, (8.53 a. m. Red Bank), 11.27 a. m.; 12.34 Saturday only), (12.58 Red Bank only), (3.11 Red Bank only), 4.13, 4.46, (5.25, 8.27, 11.43 p. m. Sundays—3.41, 8.52 a. m., (9.40 Red Bank only), (2.15 Red Bank only), 5.17, (8.13 Red Bank only), 8.25 p. m.

For Atlantic City—3.41, 8.53 a. m. (12.34 Saturdays only), 3.11 p. m. Sundays—9.40 a. m., 2.15, 5. p. m.

For Philadelphia—6.38, 7.39, 9.02, 10.43, 11.54 a. m., 12.42, 1.54, 2.45, 4.45, 5.13, 6.47, 8.47, 9.46, 10.48 p. m., 1.20 a. m. Sunday—9.02, 9.39, 9.57, 10.39, 10.43, 11.41 a. m., 12.42, 1.44, 2.45, 3.42, 4.39, 4.45, 4.56, 5.39, 6.39, 6.47, 8.47, 9.46, 10.55, 11.54 p. m., 1.20 a. m.

For Baltimore and Washington.—Daily 9.02, 10.43 a. m., 12.42, 2.45, 5.45, 6.47 p. m. Except Mauch Chunk. 5 3 '16


HEADQUARTERS FOR

**GIBSON'S RYE**

E. C. WESTCOTT
115 East Front Street

**B. FRANKEL & SON**

Phone 2482 315 Plainfield Av.
WHOLESALE JUNK DEALERS.
Highest cash prices paid for old autos. Terms cash.

**EXPERT FOOT DOCTOR**

For All Foot Ills—Do Yours Need Attention?

Albert Cohn, D. S. C.
Surgeon Chiropodist
148 E. Front St. Silbert Bldg.

**No More Stitche Trouble. New Device. New Machine.**

Our Double Tires Guaranteed not to break or wrinkle your tubes. One trial will convice you. Our prices no higher than our competitors. All makes of new guaranteed tires 40% off regular prices.

HUDSON DOUBLE TIRE CO.
269 Halsey Street, Newark, N. J.
10 2 6 mo tu-th-s

# NEWS OF INTEREST IN THE PLAINFIELD BUILDING WORLD

## BRICK DROP TO $8.50 PER 1,000

### Sayre and Fisher Interests Quote a Reduction of 50 Cents in the Market.

## BUILDING PROSPECTS

**National Fireproofing Co. Report a Heavy Movement on Future Deliveries for Material Outside of New York City.**

New York, March 18.—For the first time since the early part of the winter the Raritan brick interests came into the market for new business this week. Where Raritan prices had been quoted by the Sayre & Fisher interests at $9 a thousand, nominal, the quotation was lowered to $8.50. Hudson common brick, in the wholesale market had practically no call, but $8.50 was the ruling price a thousand. As the week closed there was only 700,000 Hudson brick for sale to dealers and the latter were riding brick from their stacks.

The National Fireproofing Company reported a heavy movement on future deliveries for fireproofing material outside of New York. Two large hotel operations came out this week. One will be owned and operated by the Pennsylvania Railroad Company on the large vacant area in back of Gimbel Brothers' store on 32d and 33d streets at Seventh avenue, the general contract for which was let to the George A. Fuller Co. About 15,000 tons of steel will be required for this operation. The architects, McKim, Mead & White, have not finally decided upon the height of the building, but it will contain more than a thousand rooms, each one of which will require bathroom fixtures, such as tile floors and sidewalls, tub, lavatories and other accommodations.

The other hotel is to be erected from plans by Beverly S. King and Starrett & Van Vleck, associated architects, and will be erected in the Fifth avenue shopping district in the neighborhood of 34th street. This hotel will be twenty-six stories high and will cost in excess of $7,000,000. It will have 2,000 rooms about 1,700 of which will have baths. This operation will require about 40,000 tons of steel and almost several million feet of hollow tile fireproofing.

These two operations have quickened the building material market considerably. In the suburbs are found many other instances of building projects and improvement. Brooklyn builders are breaking all records in filing plans for new buildings. The Bureau of Buildings is swamped with applications. There were more than 200 plans filed last week in that borough alone. This week the total was in excess of 260. The contract for the big extension to the Johnson Leather Company's plant in Frelinghuysen avenue, Newark, was awarded this week to the Thomas J. Steen Company, Levering & Garrigues, of Dunellen, taking the steel contract for $27,500. The Company tract in Plainfield is to be developed by J. E. Manning and Miss Mary Compton with a large number of private dwellings. The development here is in anticipation of the action by the Union County Board of Freeholders erecting a bridge, making Myrtle avenue continuous from the center of Elizabeth to Bound Brook so as to give a roadway similar to the Lincoln Highway from Perth Amboy to New Brunswick for auto traffic without interference from trolleys.

In the Perth Amboy district there is considerable factory extension under projection. The repairs to the Matawan Tile Company's plant recently damaged by fire are nearing completion. The J. B. Owens plant at Metuchen, for the manufacture of tile, is almost equipped to turn out tile.

Actual delivery of building materials in the metropolitan district was curtailed in the latter part of the week owing to the storm, but there is developing a market for materials that is keeping quotations abnormally high. Changes in prices this week place the index figure for the ten basic materials at .00337 as against .00334 a week ago. Most of this gain is chargeable to steel. Portland cement, glass of all kinds, lime, plaster, hardwoods and all electrical supplies, especially those having porcelain are expected to show advances in the next ten days. The factory price on glass has already oeen advanced from ten to fifteen per cent.

All the western Portland cement companies have advanced their mill prices. In the Far West the mill price is now $1.30. Pittsburgh district mill prices are $1.20 and Lehigh district mill prices are $1.05. Hudson mill prices are $1.10. There has been no change in either the Lehigh or Hudson mill base, but there are conditions existent that make a higher price imperative according to manufacturers of cement.

The demand for new building construction is so great that the higher cost of materials is not expected to hold operations back. The cost of building money is such as to permit work to go ahead and this year's building movement will, in all probability, be equal to that of 1913 at least. Architects are urged to make early specifications and to make plenty of allowance for slow deliveries.

—A good many of the readers of this newspaper are "probable buyers" of your property. Do they know that it's for sale?

## PERMITS DROP TO VERY LOW FIGURE

### Five Granted During the Past Week Will Represent an Expenditure of $2,409.

In direct contrast to the unusually large figures of last week, the aggregate of building permits for the week ending today fell to the low amount of $2,409. The permits granted were for four garages and one alteration job. According to the permits granted heretofore, the total expenditures represented for the month of March so far is $118,694, and for the entire time, since January 1, $185,964.

In the past week's permits, Frank Seidler was given one for the erection of a 16x48 hollow terra cotta tile block addition to the building at 1212 West Front street, at a cost of $1,200. George H. Fisher, Jr., of Manson place, is the architect, and Joseph Brandt, the general contractor. The garage permits were as follows:

Harry Perlman, at 626 West Front street. Hollow tile structure, 11 by 17 feet. Cost, $250. Contractors, Cohen & Israelsky.

The C. R. Maltby Estate, at 809 Kensington avenue. Frame structure, 12 by 18 feet. Cost, $225. Contractor, John S. Dahl.

Albert Beers, at 420 Stelle avenue. Frame structure, 20 by 22 feet. Cost, $584. Contractor, George D. Wilson.

George V. Disborough, at 119 Crescent avenue. Frame structure, 12 by 18 feet. Cost, $150. Contractor, William Wood, of Roselle.

## A. J. SPICER AWARDS CONTRACT FOR BUNGALOW

Arthur J. Spicer, of West Fifth street, has awarded the Apgar Construction Company, of Dunellen, a contract to erect a fine bungalow on Sterling road at Watchung. The building will be of the modern type embodying several of Mr. Spicer's own ideas as to what should aid in the comfort of a country dwelling. The cost price will be about $3,000. The site of the bungalow is one of the prettiest of the many pretty ones along the Sterling road, overlooking the Watchung lake and backed up by the gentle rise of the mountain land to the north of the valley. Mr. Spicer intends the bungalow for his own occupancy.

## REALTY TRANSFERS

The following local real estate transfers were recorded at the office of the county clerk at Elizabeth during the past week:

James W. Jackson et ux. to First Methodist Episcopal church, center of Central avenue, 235 feet northwesterly Seventh street, Plainfield, $1.

William H. Talmadge et al. to the Standard Investment and Real Estate Company, southerly side Dunellen avenue, northerly W. H. Coryell, Plainfield, $1.

Charles W. Oakley et ux. to Voorhees D. Lewis, southeasterly side West Front street, 539 feet northeasterly Rock avenue, Plainfield, $1.

J. Ackerman Coles to William Hoag, lots 12, 14, 15, 16, part of 13, block E, map belonging to Baptist church, Fanwood, $1.

Irma M. Wikoff et al. to John Winzenried, southwesterly side Lee place, 140 feet southeasterly South Second street, Plainfield, $1.

Lizie C. Budlong et al. to Sadie H. Drayton, northerly side Second place, 214 feet westerly East Ninth street, Plainfield, $1.

The George E. Hall Corp. to George E. Hadd, easterly side Madison avenue, 150 feet southerly Randolph road, Plainfield, $1.

Voorhees D. Lewis et ux. to Edgar D. Stimson, southerly side West Front street, 539 feet notheasterly Rock avenue, Plainfield, $1.

## FINE GARAGE FOR STELLE AVE. RESIDENCE

Included in the permits granted by Building Inspector T. O. Doane during the past week was one for a handsome garage to be erected for A. B. Beers in the rear of his home at 424 Stelle avenue. It will be of a colonial design, two stories in height, the upper portion being intended for storage purposes. It will be heated by gas and have all the latest water connection appliances for automobile needs.

George G. Wilson has been awarded the contract for the work at a figure of $584.

**NEW CHURCH FOR BRUNSWICK.**

Plans are to be drawn within the course of a week for a $25,000 house of worship for the German Reformed congregation of New Brunswick, who recently sold their building at the corner of George and Albany streets, that place. The new edifice will be erected on the plot of ground recently purchased by the congregation at the corner of Livingston avenue and Suydam, known as the Fick property.

—That funny fellow Scoop is on the classified page. Press.

## ACTIVITIES OF LOCAL REAL ESTATE MAN

### U. B. Crane Reports Many Rentals and Sales During the Month.

U. B. Crane, who recently moved his real estate office to Fourth street and Watchung avenue, has reported the following spring rentals: 110 West Second street, for Albert I. Coddington; 207 Rushmore avenue, for Mr. Derris; 602 East Third street, for Mr. Krone; 70 Jackson avenue, for Mr. Taylor; 14 Regent street, for Mr. Spencer; 20 Elm place, for Mr. Van Winkle; 320 East Fourth street, for Mr. Cole; 211 Rushmore avenue, for Mr. Derris; 214 Washington street, for Mr. Thompson; 304 East Front street, for Mrs. Dacey; 16 Regent street, for Mr. Finger; 450 Orchard place, for Mr. Darling; 445 Orchard place, for Mrs. Lacey; 23 Lincoln place, for Mr. Spencer; 303 Filmore avenue, for Mr. Krone; 14 Regent street, for Mr. Levingc; and sales as follows: 779 Clinton avenue, for Mr. Haynes; 81 Laramie road, for Mr. Finger; 666 Essex street, for Mr. Wheeler; 115 acre farm at North Branch for Mr. Cooper.

Mr. Crane says that the conditions are such that there are not sufficient moderate priced houses to meet the rental demand, even this early in the season, and looks for difficulty in supplying the demand that will naturally increase during the next thirty days.

## MAKING WAY FOR FRONT ST. BUILDING

### Former Probasco Residence Now Being Razed, Removes Old Landmark.

Rapid progress is being made in the demolition of the old Probasco residence on East Front street, which is being torn down to make room for the new one-story business building which Dr. Albert Pittis is to erect. The frame dwelling was the last of its kind on the north side of the block between Somerset street and Watchung avenue and its going removes a landmark that has been familiar to Plainfielders for many years. It was occupied for many years by the late Dr. John B. Probasco and his family, but shortly after his death was sold to Woodhull & Martin, whose department store property adjoins to the west. Many of the timbers taken out of the house are still in good condition and can be used elsewhere.

Work on the new building for which Dr. Pittis has been granted a permit will be started within a few days. Captain William C. Smith has been awarded the contract for the masonry work and Ambrose Smalley the carpentering. The plans were drawn by Architect E. V. French. According to the permit figures, the building will be of brick, one story high and measuring 59 by 75 feet. The estimated cost is $9,000.

During the past week, the brick taken from the old Vanderbeek building at Park and North avenues, which is at present being razed, have been taken to the rear of the East Front street property, and it is expected they will be utilized in the construction of the new Pittis building.

## CONTRACTORS' FILES

The following local building contracts were filed in the office of the county clerk of Elizabeth this week:

Board of Education with George J. Tobin, plumbing work new school, Midway avenue, Plainfield, $1,444.

Same with William H. Dennick, mason work, etc., $24,751.

Same with Manhattan Engineering Co., electric work, $500.

Same with Adams, Britz & Co., heating work, $2,776.

Joseph Lufburrow with Walter G. Runyon, carpenter work new building, North avenue, Plainfield, $1,525.

Public Service Gas Co. with William C. Smith, entire work extension to building, Plainfield, $1,916.

Trustees of the First M. E. church with Lutman & Hansen, painting work new building, Central avenue, Plainfield, $613.

Same wtith Howard D. Huff, mason work, $513.

Same with Walter Apgar, carpenter work, $1,672.

Same with Charles A. Borman, plumbing work, $767.

**There's a Place on a Pay-Roll For Your Name!**

**For the man or woman who can do some useful work Well is always needed in this City of Work!**

**The right place for you may be found—perhaps with little delay—by a campiagn of classified advertising in the Plainfield Daily Press.**

**So let classified advertising place your name, once more on a pay-roll!**

## SPICER PLANT TO BE STILL LARGER

### One Addition Completed and Other Planned for South Plainfield's Big Industry.

## EMPLOYS 800 MEN

**Number Will Be Increased to 1,000 When New Parts Are Occupied—Renewed Efforts Now Being Made to Secure Trolley Connection.**

With one big addition already completed and another one now under way, the Spicer Manufacturing company has decided to build still another addition to its large plant at South Plainfield. The work is to commence as soon as weather conditions permit of excavating for the foundations, and when finished will give the concern one of the largest factories in this section. The original main machine department measured 260 by 90 feet, and, with the addition recently completed and those to come, these figures will be increased to 180 by 460 feet.

In an address before the recent Business Men's Association banquet gathering in Columbus Hall, Charles A. Dana, president of the Spicer Company, made the statement that the presence of the concern here meant the spending of $1,000,000 in Plainfield during the coming year. His words were misinterpreted by a number of listeners, who spread the report that the Spicer people would spend $1,000,000 in plant improvements during 1916. Mr. Dana's intention was to convey to the business men that the construction work his concern had in mind and the money its employes would spend in Plainfield would reach the million mark. Although the new buildings will aggregate a good many thousands of dollars, the actual cost of these improvements has not been given out.

Alexander Milne, of this city, has been given the contract for all the new work. The addition he completed recently measured 60 by 140, and his men are now engaged upon a front addition to the machine shop and offices measuring 60 by 30. One part of this is two stories in height, and when completed the upper floor will give increased room for the office staff. The part to be taken up as soon as the weather permits will be added to the main machine building and measure 200 by 90 feet. Concrete, steel and brick are the materials to be used in the construction, portions of the contract being sublet.

When the Spicer Company first removed its plant from Madison avenue and Third street, this city, to South Plainfield, it employed about 500 hands. During the past winter this number has bzeen increased to 800., 500 working on the day shift and 300 at night. When all the new construction work is completed and machinery installed, the total number of hands will reach about 1,000. The industry has already made a great boom in South Plainfield, and it will be still better in the year to come. Many of the employes are from Plainfield and go each day to the plant, and others will move over as new residences are provided.

An important matter in connection with the locating of the Spicer plant at South Plainfield is trolley connection with Plainfield. At present there is none, although efforts have been made repeatedly in the last few years to get an extension of one of the local lines. The West End Civic Association has taken the matter up in earnest, and if the other civic associations in Plainfield do a proportionate share, it is believed that the desired object can be attained. All the Plainfielders employed at the plant have to get to their work by autobus or other conveyances of their own selection. It would not only help South Plainfield, but Plainfield as well, to have the trolley link built, and the Spicer Company has always stood ready to do everything in its power to get the connection. The plant will be running day and night for at least another year, as orders now on hand, without seeking any more, will keep the full force busy for eight months.

## INTERIOR CHANGES AT THE WEST END FIRE HOUSE

The introduction of motor apparatus at the West End firehouse and the resultant discarding of horses has resulted in noticeable changes being made to the West Fourth street building. The wooden partition heretofore separating the main floor from the stable room has been entirely removed, and in place of the latter a modern garage is being installed. All the work so far has been done by Captain George Mehl and the men of his company, William Jaeger, Raymond Randolph and Edward Vail. A workbench has been placed in one corner of the old stable and a large window is to be cut in for better light. All of the minor repairs to the No. 3 engine can thus be handled by the men as a complete equipment of tools is being secured. An up-to-date washstand with an under-drain will be located nearby and by enlarging a rear door it will be possible to run the apparatus in from the rear to be washed after a fire and then driven ahead to its place under the main floor.

What is being done at the West End house will be duplicated in the other houses of the city as fast as the horses give way to motor vehicles. Each building is to have its own workroom and proper tools so that any small repairs to the apparatus can be made without any loss of time. The last horse at the West End house and the two no longer needed at Netherwood are now being housed by the street department in the city's barn at East Sixth street and Watchung avenue.

## BURGLAR IS SHOT BY WAITING COP

### Borough Marshal, Threatened, Kills His Man.

## DEATH IS INSTANTANEOUS

**Body of Victim Not Identified—Bidden to Stop, Midnight Marauder Declares He'll Shoot and Then Officer Fires—Believed Dead Man Rifled Boathouses In Vicinity.**

Mount Arlington, March 18.—"If you move I'll shoot," cried a supposed burglar to Marshal Samuel Holley.

"I'll shoot first, then!" replied the marshal, and he raised his shotgun and fired. The intruder fell dead with a charge of buckshot through his head.

For several weeks there has been petty thieving among the boathouses that line the shores of Lake Hopatcong. Last Friday night the thieves raided the cottages of Fred Muench, Mrs. Virginia Bertrand and J. A. Junke, which stand in a group on the shores of the lake.

In these raids silverware, copper, brass and fishing tackle were stolen, as well as the brass bearings on motorboats and the motorboat propeller wheels. Fearing further depredations, Marshal Holley and his son, Michael Holley, and William Lowrey, Jr., have been watching the cottages every night this week.

It was drawing along toward midnight when the marshal heard a crunch on the snow. He peered through the trees and saw a man pulling a handsled emerge from the grove and climb the steps of Muench's piazza.

"Stop!" cried the marshal. The man wheeled in the moonlight and dodged behind a stone pillar.

"If you move I'll shoot!" was the defiance hurled from the piazza.

There was the man's face sticking from behind the pillar. The marshal fired at it, and the man tumbled down the piazza steps and sprawled out in the moonlit snow.

The body of the dead man has not been identified.

**Bad Writer With a Good Memory.**

Harvey Waters, an expert on patent cases, had occasion to write Rufus Choate on some important question and when he received the reply was unable to read a word of it, so took the missive to Mr. Choate and asked him what he had written. Mr. Choate replied, "I never can read my writing after the ink is dry, but if you tell me what it is about I will tell you what I have written." And he did.

**All Clear.**

"Now, my lad, I hope you have some clear and well defined idea as to what you want to be in life. That means everything to a young man."

"I know it, uncle. I want to be a doctor or a lawyer, or something like that."—Louisville Courier-Journal.

**Value of Reticence.**

"What makes you think Stillwater is such a clever fellow? I never heard him say anything more than 'yes' or 'no.'"

"That's what convinces me he is clever."—Judge.

**Holding on to It.**

Bill—Has he the saving habit? Jill—I think so. He showed me a cent he owned dated 1805.—Yonkers Statesman.

Like the bee, we should make our industry our amusement.—Oliver Goldsmith.


## OUCH! PAIN, PAIN, RUB RHEUMATIC, ACHING JOINTS

**Rub pain right out with small trial bottle of old, penetrating "St. Jacob's Oil."**

Rheumatism is "pain only." Not one case in fifty requires internal treatment. Stop drugging. Rub soothing, penetrating "St. Jacobs Oil" right into your sore, stiff, aching joints and muscles, and relief comes instantly. "St. Jacobs Oil" is a rheumatism cure which never disappoints and can not burn the skin.

Limber up! Quit complaining! Get a small trial bottle of old, honest "St. Jacobs Oil" at any drug store, and in just a moment you'll be free from rheumatic pain, soreness, stiffness and swelling. Don't suffer! relief awaits you. "St. Jacobs Oil" has cured millions of rheumatism sufferers in the last half century, and is just as good for sciatica, neuralgia, lumbago, backache, sprains.—Adv.


## *In the Churches*

**Baptist.**

**First Church**—Rev. Dr. Philip B. Strong, pastor—9:45, Sunday-school and Men's Conference Class; 11:00, preaching; 6.45, C. E. Society meeting; 7:45, preaching.

**Park Avenue**—Rev. Dr. Birney S. Hudson, pastor — 9:45, Sunday-school; 11:00 a. m., preaching; 7:10, Young People's meeting; 7:45, preaching.

**Seventh-Day Baptist**, corner of Central avenue and Fifth street—Pastor, Rev. Edwin Shaw—Preaching service every Sabbath (Saturday) morning at 10:30 o'clock; Sabbath-school at 11:45 a. m.; Junior Society prayer meeting at 3 p. m.. Mrs. Edwin Shaw superintendent; Young People's C. E. meeting at 4 p m., Miss Mary L. Hunting, president; prayer meeting on Friday at 8 p. m. All are welcome to these services.

**Temple**—Rev. H. C. Conover, pastor—9:00, prayer meeting; 11:00, preaching; 9:45, Sunday-school, 7:00, C. E. Society services: 7:30, preaching.

**Mt. Olive**—M. W. Vaughan, D. D., pastor—11, preaching; 2:30, Sunday-school; 7:15, prayer and praise; 8:00, preaching.

**Calvary**—Rev. D. Y. Campbell, pastor—11 a. m., preaching; 2, Sunday-school; 7:45, preaching.

**Shiloh**—Rev. Edward Roberts, pastor—11, preaching by the pastor; 3:00, Sunday-school; 8:00, preaching.

**Ebenezer Church**—East Third street—Rev. L. L. Croon, pastor—11:00, preaching; Sunday-school, 3 p. m.; B. Y. P. U. meeting; 8:00, preaching.

**Presbyterian.**

**First**—Rev. Dr. Charles E. Herring, pastor—Sunday-school at 9:45. preaching at 11 a. m.; 5 p. m., sermon, third of the course, on "Great Texts of Scripture."

**Crescent Avenue**—Rev. Dr. John Sheridan Zelie, minister—10:30, preaching. Sunday-school at 12 o'clock, preaching at 5 p. m.

**Hope Chapel**—Rev. Frederic L. Greene, pastor—Preaching 10:45 a. m.; Sunday-school, 3:00 p. m.; Y. P. S. C. E., 7:00 p. m.; preaching, 7:45 p. m.

**Warren Chapel**—Rev. J. O. McKelvey, pastor—11:00 a. m., preaching; 9:45, Sunday-school and Berean Bible class for men, E. E. Parvin, teacher; 7:45, preaching; Y. P. S. C E., Tuesday at 8 p. m.; Jr. C. E. S., Tuesday at 4 p. m.

**Bethel Chapel**—Rev. William Lloyd Imes, pastor—Services at 11 a. m.; 3:30 p. m., Sunday-school; 6:45 p. m., Christian Endeavor; 8 p. m., preaching.

**Reformed.**

**Trinity**—Rev. John Y. Brock, pastor—2:30, meeting of Bible school in all departments; 10:30 a. m., preaching; 6:45, Christian Endeavor; 7:45, preaching.

**Netherwood Church, Leland avenue**—Rev. Edward Ralston, pastor—9:45, Sunday-school; 11, preaching, 7:00, C. E. Society meeting; 7:45 p. m., preaching.

**Marconnier**—Rev. J. Tucker Lansdale, pastor—9:45, Sunday-school; 11, morning service; 7:45, evening service.

**German**—Craig place and Due street—Rev. George Hauser, pastor—10 a. m., Sunday-school; 11 a. m. preaching by the pastor; first Sunday in each month. Evening services second and fourth Sundays.

**Episcopal.**

**Grace Church, East Seventh street**—Reverend E. Vicars Stevenson, rector—Services, 7:30 a. m., Holy Communion: 10:30 a. m., morning prayer, litany and sermon; (first Sunday, Holy Communion and sermon); 4:30 p. m., choral Evensong; Thursday, Saints' Day and Holy Days, 10 a. m., Holy Eucharist.

**Church of the Heavenly Rest, Clinton avenue and West Fifth street**, Rev. Cortlandt H. Mallery, rector—8:00, Holy Eucharist; 9:45, Sunday-school; 11, matins and sermon; 7:30 p. m., Evensong and sermon; Fridays and Holy Days, Holy Eucharist at 10 a. m.

**St. Stephen's Church, Netherwood**, Rev. Henry Mesier, rector—Services, 8 a. m., Holy Communion; 11 a. m., morning prayer and sermon; (Holy Communion first Sunday of each month); Sunday-school, 9:30 a. m. All sittings free.

**St. Mark's Mission for Colored People**, Masonic buinlding, 722 St. Mary's avenue—Morning prayer and sermon at 11 o'clock; evening prayer and sermon at 8:15 p. m.; celebration of Holy Eucharist every second Sunday at 11 a. m.; Sunday-school at 10 a. m.; Grace Parish House. Rev. Chas. S. Sedgewick, deacon, in charge.

**Church of the Holy Cross, North Plainfield**—Services, 11 a. m., morning prayer and sermon (with holy communion the first Sunday of each month); Sunday-school, 9:30 a. m.; preaching, 7:45.

**Methodist Episcopal.**

**First**—Rev. Dr. Charles M. Anderson, pastor—9:45, Sunday-school; 11 a. m.; 7:00, Epworth League; 7:45, preaching.

**Monroe Avenue Church**—Monroe avenue and West Fourth street—Rev. D. B. F. Randolph, pastor—Morning service 10:45, evening service 8 p. m.

pastor—Sunday-school, 9:45; preaching service, 11:00 a. m.; Epworth League at 7:00; preaching service at 7.45.

**Mt. Zion A. M. E.**—Rev. J. W. P. Collier, pastor — 11:00, preaching, 12:15, class meeting; 6:45, C. E. Society meeting; 8:00, preaching.

**Roman Catholic.**

**St. Mary's**—Rev. Bernard M. Bogan, rector—Masses, 6:30, 7:30, 8:30, 9:30, 11 a. m.; vespers at 3:30.

**St. Joseph's**—Rev. Father Peter J. Hart, rector—Masses at 8:30 and 10:30 a. m.; Sunday-school at 2.30; at 3:30; meeting of church societies at 4 o'clock.

**Congregational.**

Congregational Church—Preaching by Rev. Nathaniel W. Pratt, D. D., of New York, at 10:30; Sunday-school at 11:50; Young People's service at 7:30.

**Swedish Pilgrim Church**—Rev. Gottfrid Sjoblom, pastor—10:30, Sunday-school; 4:30, Young People's meeting; 8 p. m., preaching.

**Friends.**

Meeting-house, Watchung avenue and Third street—Meeting First-day at 11:00.

**Lutheran.**

**St. Peter's**—Rev. G. Daeuble, pastor—Grove street and Mercer avenue—9:30, Sunday-school, German and English; 10:30, preaching in English first Sunday in month.

**Swedish**—East Seventh street—Stated supply, Rev. Karl Anderson—Service at 8 o'clock.

**First Church of Christ, Scientist.**—Babcock Building, 240 West Front street—Services, Sunday-school 9:45, service at 11 a. m.; Wednesday, 8 p. m.; reading-room open daily from 2 to 5 p. m., except Sundays and legal holidays. Subject, "Matter." Golden text: Isaiah 51:6: "The Heavens shall vanish away like smoke, and the earth shall wax old like a garment, and they that dwell therein shall die in like manner; but My salvation shall be forever, and My righteousness shall not be abolished."

**Unitarian.**

**All Souls, Park avenue**—Rev. John Baltzly, minister — Morning service, 10:30; Sunday-school, 12:00 o'clock.

**Not Classified.**

**Salvation Army**—Public services at 10:30 and 8 p. m.; 2:30, Sunday-school; 6:30, Young People's Legion.

**Plainfield Rescue Mission**—John LeMatty, superintendent—In W. C. T. U. rooms—8:00, gospel service.

**Italian Mission, 409 East Third street**, Aurelio R. Mangione, pastor—Morning service, 10:30; Sunday-school, English and Italian, 2:30; evening service, 8 o'clock.

**Evona Chapel**—3 p. m., Sunday-school; 7 p. m., C. E. Society meeting; 8 p. m., gospel address, A. C. Estes, speaker.

W. C. T. U.—Madison avenue—4 p. m., gospel temperance service.

Associated Bible Students—Meetings as follows, at 436 West Fifth street: Sunday 10:30 a. m., Berean Bible study; Wednesday evening, 8:00 p. m., prayer and praise; Friday evening, study of Tabernacle types and their anti-types.

Gospel Hall, 110 Liberty St., near Front street—Sunday-school at 9:30 a. m.; Gospel preaching every Sunday evening at 7:45; prayer and Bible study Wednesday at 8:00 p. m. All are cordially welcomed. Sunday at 10:45 a. m., meeting for believers

Regular services of the Christian and Missionary Alliance held at German Reformed church, corner Duer street and Craig place, one block from postoffice. Sunday afternoon at 1:30 and Friday at 3:30 and 7:30 p. m.

## Want Ads Become Necessary

You lose a job, or you lose an employe—you lose a tenant—you're in a hurry to sell property—you MUST have a backer—whatever the "incident," whatever the upset, whatever the stress, want advertising adjusts things once more in your "personal

## ADVERTISED MAIL MATTER

**Plainfield, N. J., March 13, 1916.**

**A. E. Hoagland, P. M.**

MEN—L. Albiony, GeorgeBarenburg, R. M. Barbour, Carlton Brown, J. B. Bremmer, Corrective Eating Society, Inc., William Campbell, Edward R. Campbell, Russell Chasse, V. Corcoran, Thomas Commins, Frank Decker, Joe Grossman, S. J. Harney, N. J. Hamilton, H. J. Henderson, Raymond Johnson, John Kater, George Lockert, R. Lowrie, M. W. Lyon, E. J. McKenna, William MacNair, S. D. Martenes, Charlie Madison, Grot Miteva, Mergenthaler Linotype Co., Roy D. Mundy, Bernard O'Donnell, Lyoga Pankow, Frank D. Porter, R. M., Andrew Ryan, Samuel Schneider, M. Schroeder, George Sherman, F. C. Smith, Harry W. Smalley, Simplex Motor Co., Charles D. Spncer, Lafayette Smith, L. E. Stevens, Charles Taylor, R. B. Watson, Edgar Whittolock.

WOMEN—Miss Nan Balttie, Mrs. Annie Brown, Miss Marion Cook, Miss Miss J. M. Covem, Miss Minnie Coloman, Miss Carrie Cook, Mrs. E. S. Colling, Mrs. V. C Degine, Mrs Delnor, Miss Louisa Faggo, Miss Hazel Fields, Miss Louise French, Miss J. Garrison, Mrs. S. J. Harvey, Miss Mary Horan, Mrs. Martha Huff, Miss B. Jones, Mrs. Kunke, Miss Augusta Lippman, Mrs. A. P. Lyon, Miss C. Myers, Mrs. Matilda Nelson, Mrs. Anna E. Palmer, Miss Plaint, Mrs. Ellis M. Poter,

Ellis M. Potter, Mrs. L. A. Reid, Mrs. Marie Renting, Miss Jennie C. Russell, Mrs. Sugham, Mrs. Walter B. Thomson.

# Plainfield Daily Press

Published Daily except Sunday, by the PLAINFIELD PRESS COMPANY, 198 North Avenue.

Entered at the Plainfield, N. J., Postoffice as second class mail matter.

*Leslie R. Fort, Managing Editor.*

*TELEPHONE PLAINFIELD 3000.*
Private Branch Exchange connecting all departments.

Two cents a copy. Ten cents a week. $2.00 a year in advance. Delivered by carrier or by mail. No extra charge for papers mailed to points in the U. S. and Canada.

Any subscriber failing to receive a single issue will confer a favor by notifying the business office.

Advertising rates mailed on application. Copy for change of advertisements to ensure change for same day must be at the office by 9 a. m.

PLAINFIELD, NEW JERSEY, MARCH 18, 1916.


*On Saturdays the editorial column of the Daily Press is conducted, at our request, by citizens who are free to express their own views. The contributing editor for today is Henry Rosenbaum.*

## SALESMANSHIP AND BUSINESS BUILDING AS A PROFITABLE VOCATION FOR YOUNG WOMEN CHOOSING A PROFESSION.

Is it not a strange fact that upon opening a morning paper one finds hundreds of applicants seeking positions as stenographers and typewriters day after day? But if one was looking for experienced saleladies in any department with expectations of paying considerably more than the average type writer gets he would be looking in vain. After talking with several young women, particularly High School graduates, the writer has been convinced that the situation mentioned above is not due to the economic law of supply and demand for there is a crying need in every city for efficient saleladies, but mainly due to the fact of the prevailing idea that to be a saleswoman is not up to the highest standard as a profession.

The writer maintains, however, that salesmanship is a real art. A great New York merchant used to say that much higher ability was necessary for the marketing of commodities than for the manufacturing of them, consequent to be a successful salesperson is something worth while. Initiative is the supreme attribute. Every employer, whether he employs one or a thousand, is looking for one quality above all other in his employes, "*initiative.*" He wants efficiency, of course, loyalty, sobriety, industry, punctuality. These are indispensable. But the attribute which includes all these and marks the young man or woman whose shoulders are going to show above all in the crowd is *initiativeness.* The man or women who will do things without being told will surely "get there." What the public expects today from its store is *service.* Just seven letters in it but it is the biggest word in the merchandising vocabulary. *Service* in its true sense is three-fold. *Service* to the customer, *service* to the store and *service* to yourself. We accomplish the three things at once when we constantly study our work and strive to do it in the best possible way. To deserve well is to serve well.

Looking at it from a purely financial point of view the writer feels that salesmanship is a well paying proposition. Of course some will point out that the hours are considerably longer than office work, but is not the tendency consistent with modern progressive methods to shorten the hours of labor and to get more results during the less hours by concentrated effort combined with the most essential elements in selling goods, enthusiasm and human knowledge and sympathetic attitude to human nature. Of course it depends entirely upon the temperament of the individual and every person is adapted to a certain work. Many girls working behind the counter would perhaps have been much more successful as private secretaries and vica verse. But those young people starting out in life that have the energy, imagination and personality should turn to this vocation as the most dignified, well compensated, profession as an occupation in life.

HENRY ROSENBAUM.


## - Proctor's Theatre -

Proctor's Next Wednesday.

The dramatic feature appearing at Proctor's popular home of the world's best photoplay productions is entitled "Honor's Altar," and features one of the greatest Triangle favorites, Miss Bessie Barriscale. This drama of humanely appealing qualities deals with what happens to an unsuspecting and loving wife at the hands of her fiendish and scheming husband, and gives Miss Barriscale plenty of opportunities to display her wonderful emotional and soul-stirring talents. Today, Saturday, the management have considered the children, and provide for their particular amusement the most popular comedian in the whole world, Charlie Chaplin in a veritable cloudburst of laughter and merriment, entitled, "His First Vacation," depicting the most comic of his capers in a mammoth three-reel revue. Monday will see the introduction of a finely balanced bill of photoplay features, which include Alice Brady, one of the most popular of stage and screen ingenues, who is ably assisted by Holbrook Blynn and a splendid supporting cast in "The Ballet Girl," a remarkably cleverly produced drama dealing with society and stage life as it really is. Funny Charlie will again be seen on Monday in "Shanghaied," another one of his laugh-provoking comedies that will provide a whole half-hour of delightful entertainment. On Tuesday Dorothy Gish will be seen in "Betty of Greystone," a charmingly quaint screen story, with a charming little star, and the third episode of "Mary Page" will also be presented. Wednesday will bring William Farnum, one of the most adored of the dramatic stars, in a powerful picture fitting well into his striking personality, entitled, "Fighting Blood" a picture with an appropriate title, indeed. Thursday one of the greatest sensations of the season will make its appearance at Proctor's in the form of "Peggy," presenting Billie Burke. On Friday and Saturday "Defense or Tribute," the mammoth spectacular production dealing with the most vital question confronting the present generation, and bigger than "The Battle Cry of Peace," will be presented under the auspices of the Plainfield Press for the benefit of Marjorie's Battleship Fund.


Mr. and Mrs. George P. Mellick, of this city, are registered at the Greenbrier Hotel, White Sulphur Springs, W. Va.

Robert F. R. Huntsman and Dr. D. C. Adams have returned home, after a week's stay in the South.

—Press want ads. work wonders.

## On the Spur of the Moment

by Roy K. Moulton

**Without You.**

Without you, love, the day would hold no light;
The kindly stars would vanish from the night;
The flowers would all forget to wake at morn;
The rose die sleeping, leaving nothing but the thorn———
Without you.
—National Magazine.

Without you, love, I'd have no waist to hook;
No one would wait with an accusing look;
When I turned homeward after toiling late;
But I should probably bemoan my fate. .
Without you.
—Chicago Herald.

Without you, love, I'm sure I'd never hear
How all things useful now have grown so dear.
And while you show me bills that make me groan,
No doubt at all, I'd feel alone—
Without you.

**Rules for Box Office Men.**

One of our patient box office men hands in the following set of rules for the guidance of all theatre ticket salesmen:

You must be a mind-reader.
Never assert your rights.
Take all; say nothing.
Give the people what seats they want even if you have to get them back from the person who bought them a week in advance.
Do not argue—an experienced ticket seller never does.
Never ask, "How many?" "What price?" "For when?" as you are supposed to know.
Always wear a smile; look pleasant when you are called a liar, and beg pardon for not knowing it without being told.
When a lady stands for an hour or two selecting a seat, don't suggest to her to bring her sewing and spend the afternoon, as she might be offended.
When a man comes up to the window smoking a bad cigar and blows the smoke in your face, smile as if you liked it, and ask him the brand so as to make him feel good.
When a person leaves a quarter be sure to call them back, for they will come back later and declare they left a dollar.

**A Golf Dictionary.**

GOOD LIE—I made the round in "78."

TEEING GROUND—A cozy corner at the golf club house where Scotch is served in tea cups.

THROUGH THE GREEN—Meaning getting fitted out for "gowf." You buy all the sticks, the balls, the caddy bag, pay club dues, buy your golfing clothes, pay the caddies, and you are sure to go through the green—all the long green you can scrape up.

BUNKER—An obstacle, generally a fat man in front of you who refuses to move when you shout "Fore."

PUTTING GREEN—A smooth place around the hole where the players are busy putting forth all the lurid words.

IN THE ROUGH—The remarks a player makes if he doesn't clear his bunker, or gets the ball down in a hollow between two rocks.

A SLICED SHOT—A highball with slices of lemon in it.

THE STANCE—Ability to overcome the habit of standing on your own feet.

THE ADDRESS—A card on your office door reading, "Out of town on business; return tomorrow."

A MATCH—The thing you haven't got when you are down at the ninth hole and want to light your pipe.

A ROUND—Paying for the drinks when it comes your turn.

CADDY—One person who knows exactly what a rotten game you play.

**Fred Keister Says.**

Every time we hear of some "tank" town drawing the party line at a village election it makes us feel that civilization ain't got such a long ways after all.

## ST. PATRICK'S DAY PARTY TENDERED MISS CARNEY

Miss Loretta Carney, of 19 Grove street, was tendered a surprise party at her home last night by about fifty of her friends, games, dancing and musical numbers being the features of the evening. The affair was a complete surprise to the guest of honor who had been invited out by a friend for the evening and upon her return she found the merry-makers awaiting her.

Miss Dorothy Sutton, her sister, arranged the party and the home was attractively decorated in colors appropriate to St. Patrick's Day. Shamrocks were distributed as favors and the refreshments included dainty candies of the same color and ice cream and cake.

## Y. M. C. A. DIRECTORS TO ENTERTAIN THE MEMBERS

Invitations are being received by the members of the sehior department of the Young Men's Christian Association to attend with their women friends, a "directors' social" to be held in the association building on Thursday evening, March 23. The directors and their wives will act as hosts and hostesses, thus giving the membership an opportunity to know them.

The program will include some features in the gymnasium and a very interesting illustrated entertainment by Allen A. Williams, naturalist, of New York, who is well-known to Plainfield audiences. Light refreshments will be served and an unusually good time is assured all who attend.

## N. P. H. S. NOTES

Large pictures of Syracuse and Mt. Holyoke Colleges have been placed in the hallway.

Owing to the large number of books required by the pupils for their collateral reading, the present library being unable to fill the demands, Mr. Earley has taken up the matter with the State authorities. Through his efforts the privilege has been granted to the high school to obtain books from the State library in Trenton free of charge.

Dorothy Jacot recited "Captain, O, My Captain," yesterday morning, in chapel.

Rifle shooting is interesting a number of pupils in the high school. During the lull between basketball and baseball this pastime has become popular.

**CRESCENT AVENUE SERVICES.**

The Crescent Avenue Presbyterian church will observe tomorrow as foreign missionary Sunday. Rev. Arthur Rugh, International Y. M. C. A. secretary for China, will preach at the morning service. Mr. Rugh has preached at Northfield, and is well known as a forceful speaker. At 4:45 the choir will give a Wagner recital with selections from "Tannhauser," and at 5 o'clock Rev. Dr. Philip B. Strong, pastor of the First Baptist church, will speak. Dr. Zelie will preach at Phillips-Exeter Academy tomorrow.

The Plainfield Lyceum will meet tomorrow afternoon at 5 o'clock in Bethel chapel.

## AND THE WORST IS YET TO COME--

## WHAT'S BACK OF THE HILLS ?

## ∴ Plainfield Theatre ∴

REEL AND REAL·FUN IN CLEVER CARTOONS AND AMUSING·ANIMATED ABSURDITIES·AMID·SUBLIME SCENERY OF GLACIER·NATIONAL PARK·TO·BE·SHOWN·HERE·SOON BY·LYMAN H·HOWE·····

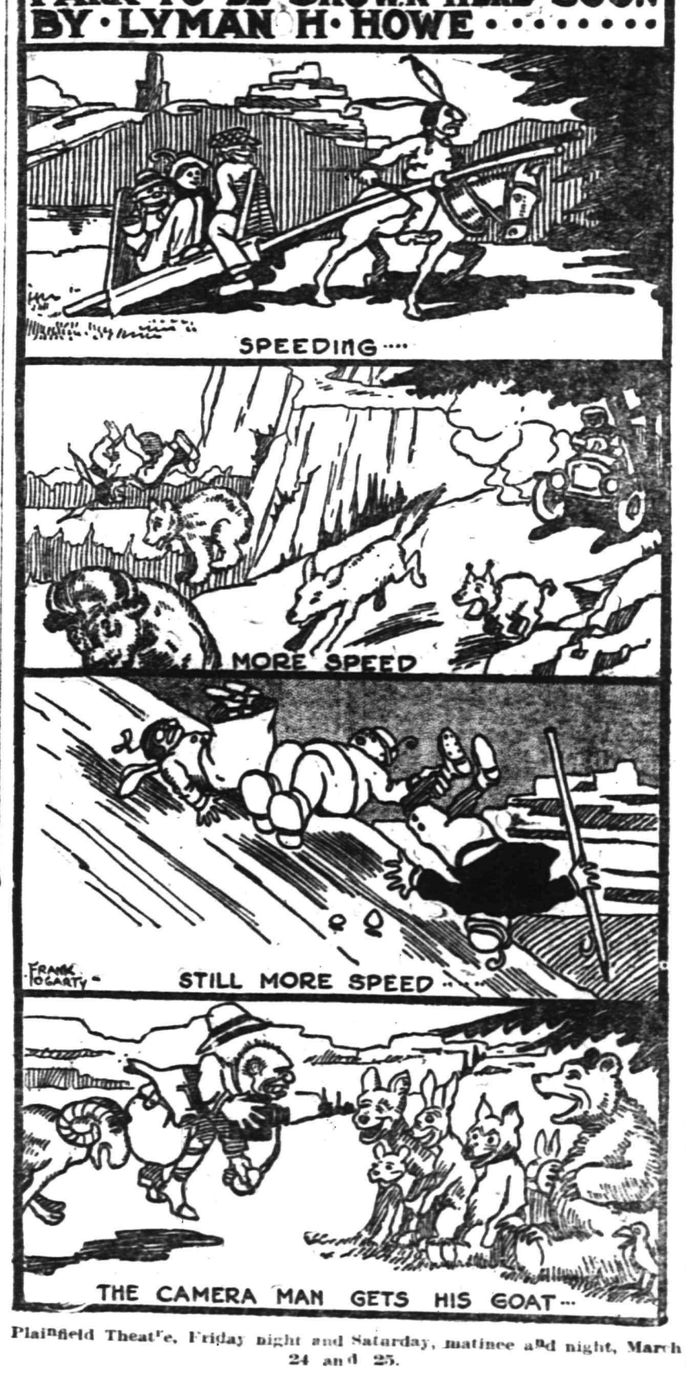


Plainfield Theatre, Friday night and Saturday, matinee and night, March 24 and 25.

Up-to-date, bright and pleasing from start to finish, combining as it does the best elements of burlesque and vaudeville the entertainment of "The Bostonians" Company, Monday, matinee and night, is bound to please the patrons of the Plainfield Theatre. The performance will have all the charm of novelty, and from curtain to curtain the auditor will be constantly interested and entertained. The first part entitled, "Riley's Speech," and the burlesque, "The Isle of Nowhere," are said to be the brightest skits of their kind before the public. They will be found replete with good comedy situations, entertaining musical numbers rus work of a score of exceptionally handsome girls will be found far above the average of burlesque attractions.

Through the medium of Lyman H. Howe's Travel Festival, which comes to the Plainfield theatre on Friday night and Saturday matinee and night, March 24-25, audiences may look, as from a car window, at glistening, sunlit, snow-clad Alpine peaks; magnificent vistas and never-to-be-forgotten scenes in Glacier National Park; the rivers of France; the unique Firth of Forth bridge, Scotland; picturesque Madeira; the charm of pastoral Holland and logging in Italy. Then, too, there will be a ride in an aeroplane affording the real sensation of a trip in cloudland; stirring scenes of a torpedo boat which is submerged almost totally time and again during a terrific gale on the high seas; the curious crystallization of metals and much relaxation contributed by Howe's comedy cartoon artists, who freely indulge their fantastic fancies in satirizing and burlesquing many of the more dignified scenes.


**COMING EVENTS.**

TODAY.
Leap-year dance—P. H. S.

MONDAY.
Monday Afternoon Club.
Annual meeting—Borough board of Education.
Lecture—Grace P. E. church.

TUESDAY.
Lecture—Grace church parish house.
North Plainfield School annual meeting.
Concert—P. H. S.
Board of Trade meets in City Council chamber.

THURSDAY.
W. C. T. U. Institute.
Janet Richards—Hartridge Auditorium.

FRIDAY.
North Plainfield P.-T. A. meeting.
Entertainment—Warren chapel.

## HIGH SCHOOL NOTES

The second tryouts for positions on the two debating teams that will represent Plainfield High School in the Tri-School League will be held under the supervision of Harold Biddle, faculty literary director, Monday. Several new aspirants have announced their intention of trying out and Mr. Biddle should obtain satisfactory results on his second tryout.

The Alpha Literary Society will hold a meeting in the auditorium, Monday, and a special program of declamations, essays and musical numbers has been arranged. The members of the society will also hear the various students speak that are trying out for the Tri-School teams and will act in a way as judges.

A leap year dance for the High School pupils will be held in the auditorium tonight from 8 until 10:30. A band has been secured for the occasion and a large number is expected to attend.

An indoor workout of candidates for the High School tennis team was held this morning. Among those out were McAneny, Smith, Case, Carter and Eggie. Manager Eggie has commenced work on this year's schedule, and although practically all of last season's team is lost, a good record is expected to be hung up.

The relay team that expects to enter the annual relay carnival of Pennsylvania University at [illegible] April 28 and 29 held its first workout in the corridors [illegible] yesterday. It now looks as if Trowbridge, Miller, Francher and Daniels will compose the team, with Daniels the most dependable man.

**NEAL DOW OBSERVANCE.**

The W. C. T. U. will observe tomorrow as Prohibition Sunday in honor of Neal Dow, the father of prohibition. On Wednesday afternoon at 3 o'clock the W. C. T. U. will hold a meeting in Truell Court, at which time Miss Esther Elfreth, State president of the W. C. T. U., will speak.

—Press want ads. work wonders.

# Daddy's Bedtime Story — How Red Cross Dogs Help the Doctors.

They Are Trained to Find the Wounded.

"T[illegible] night, daddy!" cried Jack and Evelyn, settling on the arms of his chair almost before he sat down.

Daddy sighed. "I can tell you a story about a war picture I saw today," he offered. The children clapped their hands, so he went on: "I saw a picture of two doctors bandaging the front leg of a beautiful Red Cross dog. Nothing could have been kinder than their patient skill. He might have been a wounded general, and nothing could have been finer than the patient devotion of the dog that got wounded doing his duty."

"Was he much hurt, daddy?" Evelyn asked tenderly.

"I do not think so. But his poor paw was limp even in the bandage, and I believe it was broken. But with the doctor's good care he probably will soon be able to run errands again, so we won't spend too much pity upon him, my dears. What I want you to remember always is that in this great, cruel war dogs play a good part helping the army surgeons."

"Oh, tell us what they do, please, daddy?" cried Jack.

"Well, to start with, only the best bred and most intelligent kinds of dogs are picked for war work. Then they are trained and trained to do one thing well until they seem almost as intelligent as a man—more intelligent than some men. They are trained to go out upon the battlefield and find wounded soldiers who are too sick to ask for help and to come back and lead some one to the poor soldiers. They are trained to carry medicines and bandages for the doctors, so that horses are left free for use in battles, and they also carry foods on the battle line and run other errands just like boys. Each dog wears a red cross on his shoulders, so that everybody in the army understands how helpful dogs can be, and if one is killed he is mourned as the men are. In peace times for hundreds of years great St. Bernard dogs have done wonderful life saving in the Alps too. Hundreds of guides and travelers, especially in the winter, slip and fall over the icy mountain sides and lie broken and hurt till these trained dogs come to find and carry them to safety. Up on one of the tiptop mountain passes is a tiny old hospital that owns and trains these wonderful dogs. Daily the hospital monks turn the dogs loose to hunt wounded guides and travelers. Then the kind monks take the broken ones in and patch them up, but it is the noble St. Bernard dogs that leap along the steep places and by their keen sense of smell find the helpless travelers."

"Oh, daddy, what a nice story!" cried Jack. "I want to give you a big bedtime hug!"

So the children kissed daddy and ran off to bed.

# Gossip That Injures

A reader of the woman's pages has written us as follows:

"I have read your paper for the last eight years and this is the first time I have written to you, but I would like to say that I would rather miss a meal than a copy of The Home News.

"I want to congratulate you on the article—'Petty Malice Harms No One But You.' Isn't that true, every word of it? I think it is the best I ever read, and I am now 68 years of age. The only trouble is that the people that this advice fits best never take it to home. Isn't that the strangest part of it?

"Now, some time in the near future, will you please write an article on 'Gossip.' Is there anything worse than that? It does so much harm to innocent people and, of course, increases as it travels."

Our good letter friend refers to an article published in a recent issue on the evil of judging others shortcomings. Another form of evil, prevalent among men and women, is gossip.

There are several kinds of gossip. Perhaps the most vicious is that which formulates an opinion about the causes of events in the lives of others and then states this opinion as a positive fact.

**The Real Reason.**

For instance, the writer once heard that a certain girl had broken her engagement because she discovered that her fiancee went around with other women. Investigation proved that the sole grounds for the statement were that the young woman in question was of a very jealous disposition, that her fiancee had been seen on the street two or three times with another woman (who, by the way, afterwards proved to be his sister-in-law) and that the engagement had been broken very suddenly.

On this ephemeral foundation some kind friend had remarked that the break must have been caused by the discovery that the fiancee went around with other women.

If she had stated this merely as a supposition, it would have been bad enough, but she didn't. She stated it as a fact. In reality, the engagement was broken because the girl had found she no longer cared for her fiancee. The break, although sudden enough to others, had been of gradual growth.

Next worse to folstering your own supposition on people as fact, is helping to pass other people's opinion in the same way.

A says to B, "Mr. L has left town very suddenly. I wonder if there was anything wrong with his business transactions?"

B says to C, "Did you know Mr. L had left town very suddenly? A thinks there is something wrong with his business transactions."

C says to D, "What do you think, L has left town unexpectedly. Every one says there's something wrong with this business transactions."

**Irreparable Wrongs.**

D says to E, "Isn't it a shame about L? You didn't know? Why, he left town because there was something shady he'd been doing in a business way."

So a vague "wonder if" becomes transformed into a definite statements of facts.

Beware how you let yourself supply even one link in the chain of such cruel and wicked distortion of facts.

These suppositions passed to another as facts so often lower the moral standing of a person that an irreparable wrong is done an innocent being.

# Marrying for Money

BY MRS. EVA LEONARD

**The Unhappy Townsends Are Discussed by Olive and Nell.**

"I think Marian Townsend hurts herself by her attitude toward their young guest," said Nell Norton as she and Olive Elison walked down the shady street under the crimson maples. "She might bury her spleen and try to make the young lady's visit pleasant."

"The guest is a Blakely, and so a member of the enemy's camp. Blakely was the detested stepmother's name, and she will have none of it," answered Olive.

"Adelaide is not to blame for any of the offenses of Ortrude. It is not fair to hate her for her name."

"I am not justifying her; only explaining the situation." Olive smiled. "One does not usually find capacity to take a sane and wide view of a situation in a sixteen-year-old. Besides, you must remember what the girl has suffered from this unhappy marriage. She was happy and care free, the pet of all the family, and considering that she has been motherless for five years, she was not badly spoiled. Her father married. She has lost her home, she sees her father badgered over money matters. Her own wishes cannot be gratified nor her pleasure consulted in anything, for all are busy trying to patch up a life that will be endurable, and no one has time or energy to consider anything but how to keep a surface peace. I consider her antipathy to the whole Blakely tribe only natural."

"But poor Adelaide is in no way to blame; can't she see that? I should think the fact that the girl is visiting there would make her want to give her a good time. Dudley does what he can."

"That may be a reason why Marian is so prejudiced against her," interrupted Olive. "You remember how plainly Adelaide showed her preference for him at the party."

"Possibly, but it makes it very hard for anyone to do anything for the guest socially, for it would be the natural thing to ask both girls, and Marian spoils any social gathering she attends with Adelaide," said Nell irritably.

"Such a marriage poisons the very air and all that breathe the atmosphere of the home are affected by it," said Olive sadly. "Marian is too nice a girl to be spoiled by the poison of hatred, and spoiled she will be if she allows such feelings to take possession of her."

The friends walked on in silence for some time. Finally Nell said: "Dick says Mr. Townsend must be in financial difficulties, for he was in the office the other day trying to raise some money."

"Yes, he was trying to sell some property to Gaylord not long ago. He said there was no sale for anything now and he would simply have to give real estate away to get rid of it. Collections are very poor now with the doctor, and I suppose a merchant would feel that sooner than a professional man," replied Olive.

"How can a woman care no more for her husband's interest than to spend money lavishly at such a time." Nell's tone was indignant.

"No womanly woman would do it. Mrs. Townsend is thoroughly selfish," and the friends dropped the difficult Townsend problem.

(To be continued.)

# Household Hints

THE USEFUL MARSHMALLOW.

Marshmallows are useful in emergencies.

They will keep well if put in a glass jar and placed in a dry closet.

When eggs are lacking for frosting, cut marshmallows in halves and place between layers of any light cake; scatter a few over top, then set cake in moderately hot oven until top is partially melted.

When there is a small section of spice cake left and more is desired in a hurry cut cake in squares size of marshmallows, place on top of each piece, place in warm oven until two hold together.

Marshmallow dropped on the top of hot cup of cocoa takes place of whipped cream; also saves time.

For novelty ice cream, use chocolate as flavoring, and, as it freezes, stir in a quantity of quartered marshmallows.

In making fruit salad, use quartered marshmallows with pieces of diced fruit; made this way it is not so rich and many prefer it to ordinary salad.

USES FOR RAW POTATO.

**To Clean a Stained Vinegar Cruet**—Fill cruet with finely chopped potato skin, cork tightly and let stand in a warm place for three days, then turn skins out and rinse cruet with warm water and borax.

**To Clean Rusty Knives**—Use a raw potato dipped in cleansing powder; it is much nicer than the unsightly cleaning cloth.

**To Kindle Fires**—Potato parings dried in the oven are good to kindle fires, as they light easily.

**To Clean Carpets**—Grate a raw potato, rub it over the surface of the carpet and finish with a clean cloth wrung out in warm water.

**To Clarify Drippings**—Slice raw potato into the fat while rendering. It will absorb all impurities.

**To Make Light Bread**—Mash a boiled potato and add to the flour.

**For Corned Beef Hash**—Chop a raw potato and add to the meat.

**To Clean Mud Spots From Silk**—After washing thoroughly, rub soiled places with a raw potato.

**When a Fern Turns Yellow**, slice a raw potato and put it on top of soil. This will draw out the worms, which generally are the cause of fern leaves turning yellow.

THE TABLE

**Jugged Beef**—Put in a stone jar with lid, two pounds from neck, four onions, two tablespoons barley, pepper and salt to taste, cover with water. Stand jar in hot oven for three hours. Half an hour before serving, thicken with cornstarch or flour browning. This is a cheap and tasty dish.

**Spaghetti**—Half pound spaghetti, one-fourth pound bacon, one pint tomatoes. Cook spaghetti twenty minutes in salt water; cut bacon into half-inch cubes, fry till brown; pour bacon with all the grease over the spaghetti, pour in tomatoes, season with pepper and celery salt; stir and bake in moderate oven a half hour.

**Turnips Stuffed With Sausage**—Boil turnips whole until tender. Then hollow out center and fill with sausage meat. Bake until sausage is done, basting turnips with sausage drippings.

**Scrambled Eggs**—Allow one egg to each person and one for the pan. Beat yolks and whites together, add milk and pinch of salt. Cook ten minutes in double boiler. Fine and absolutely free from grease. Will agree with the most delicate stomach.

**Birds' Nests**—Take some good apples, peel, cut in halves and core, making a deep hole in the center of each half. Grease a baking dish with butter or drippings and lay in apples, holes upward, side by side, until dish is filled. Then fill center with a little sugar, a dash of butter and a little more sugar and cinnamon. Then bake in oven until done. This is delicious.

**Ice Cream Cases**—Dainty and delicious ice cream cases can be easily made by joining with icing three sugar wafers, making a triangular-shaped box. Half fill these with vanilla cream and add a tablespoonful of any preserved fruit, topping with whipped cream. Grated maple sugar with a few minced walnuts is delicious over vanilla cream, as is also a sprinkling of rolled macaroons and minced almonds.

**Ice Cream Without a Freezer**—Take an old dishpan, fill half full of equally mixed coarse salt and finely crushed ice. Put two or three small holes in bottom of pan and place it in the sink. Put the cream in shallow pan that will fit into the dishpan, leaving enough room to pack ice around the sides. Stir with spoon until frozen. You will have frozen cream in fifteen minutes.

(Courtesy of John Wanamaker)

The suit on the left is a tailored suit of pin stripe serge, braid bound and trimmed; bone buttons. Colors, black and navy. Over-collar of faille silk. $25.

The suit on the right is of taffeta and serge combined; cuffs, facing and bands of serge on taffeta. Plain skirt, shirred at back; over-collar of faille silk. Colors, black, navy and Copenhagen. $37.50.

### Seek Happiness

There are many people who seem to think that happiness is a thing, like a house or a dress, that you can get hold of and keep, as if it were a possession of your own. It isn't. It's a state of mind; a quality of character. You have to work for it as you work for other desirable qualities, and you have to keep on working.

Teach yourself to respond to everything lovely or cheerful, to see beauty, to enjoy the society of other persons, to delight in work, to find enthusiasm in play. Teach yourself interest in the struggles and hopes of others; the sort of interest that is of use, that is a help. Learn to enjoy the many little things that turn up day by day. Make the most of your own mind, your own capacities.

Don't sit around pondering whether you are happy or not, whether or not life is worth living. Live it thoroughly; keep awake to all the wonder of it, and you'll be happy without knowing it at first, until you have gone along far enough to realize what happiness is. Except in times of real tragedy and great suffering, happiness, in some at least of its myriad forms, is possible; is a duty, indeed.

### Making Milk and Water Safe

Everyone knows that many germs of disease lurk in milk and water, and that, for the sake of safety, both should be boiled before drinking. Many people do not like boiled water; they say it tastes flat; while boiled milk has a taste so repulsive that some folks cannot swallow it at all, even when it is mixed with tea.

In order to make the water quite sparkling again, pour it from one pitcher into another at intervals while it is cooling. Pour it from a height—that is to say, hold one pitcher up in the air and have the other quite low down—so that as much air may be mixed as possible during the process. It is the lack of air that causes the flatness which people dislike.

Put milk into a small pitcher, stand it inside a pan of water, and let the water boil briskly. The milk will just come to the boil under these circumstances, so that it will be rendered safe; but it will never boil fast and get that unpleasant cooked taste, or be covered with that nasty skin which is so specially repulsive to some children and delicate folk.

### Start School at 10 Years

That children should not be sent to school until they are 10 years old, is the claim of Luther Burbank, the famous naturalist of Oakland, Cal.

"The work of breaking down the nervous systems of the children of the United States is well under way," said he. "It is abnormal and cruel to run all children through the same mill and stuff and train their little heads to the breaking point. A child is vastly more sensitive than a plant, and the first ten years of its life should be surrounded by sunshine, cheerfulness, love and laughter. Some children are absolutely unfit for certain studies, and to make the girls of 10 years old study mathematics fit for the mind of a person 26 years old is the height of folly."

### Games for Children

Playing nurse in a day nursery is a fascinating game for children. First tell the children all about the nursery, where the mothers leave their children while they go to work, how these babies are fed, and what the nurses do to amuse them.

Then bring old magazines or catalogues and scissors with blunt ends for each child, and let them cut out everything pertaining to babies, high chairs, baby walkers, swings, buggies, cots, feeding bottles, rattles and playthings. Then cut out the babies.

These are to be placed in the chairs, or in the buggies, until the mother comes for them.

The children are the nurses who must look after the babies. The children will develop ideas for themselves and will spin the game out indefinitely. After they have learned how to play it they may be left to themselves for hours at a time.

There is a game somewhat similar that older children love to engage in. It is "playing school." They will cut out boys and girls for pupils, and a few men and women for teachers. With crayons and paints they will color these. Then fasten them to empty spools with flat sticks so that they will stand upright.

The picture is first pasted to the stick and the stock is wedged into the hole in the centre of the spool. In this way the figures will stand or sit on the spool. Then the teacher figures are supposed to march the children around and to teach them. A single game of this kind will occupy all the children's spare time for a week.

### The Emergency Shelf

The emergency shelf should contain canned meats and fish, vegetables and fruits, wafers, Saratoga potatoes, materials for soups, salad dressing, condensed cream, even a sealed jar of ground coffee.

A jar each of all sorts of pickles, relishes, preserves and jelly can also be kept and since fruit cake improves with age always keep it on hand for emergencies, buried in a jar of brown sugar, which keeps it moist.

Then when company comes the housewife can welcome them with perfect freedom of mind, knowing they can sit down to a good meal with little trouble or exertion on their part.

### A "Pen" for the Baby

Get a store box about three feet square and eighteen inches deep. See that inside and edge are made very smooth. Cut squares to fit, from better parts of old comforts, cover with washable material and knot closely; these make easily laundered pads for bottom. Place baby and his playthings inside. If he is inclined to throw them out, fasten by strings or ribbons to edge of box so that he may haul them in again if he likes.

By holding to edge of box he will learn to walk and will be protected meantime from cold and drafts to which a creeping baby on the floor is always exposed; also from fire, hot liquids and many things of which the little child who has the range of the house is always in danger.

If the baby has not previously been spoiled he will be happy and contented in his little pen.


The John Wanamaker Store

Formerly A. T. Stewart & Co — Broadway at Ninth, New York.

## Monday--Another Week of Fashions

### New Fashions are a Daily Affair in Little Gray Salons

Young women will find that each day brings its hosts of new suits, coats for all occasions, pretty silk or cloth dresses, linen dresses, net dresses and dance frocks. Specially interesting just now are the suits, for girls always want a suit first. They are priced $20 to $60 and include—

Smart semi-fitting flare suits, belted country suits and plenty of styles suitable for school and every day wear. Gabardine, tweed, serge, serge and silk, all silk and velours, sizes 14 to 20 years.

Second floor, Old Building.

### Knickerbocker Hard Water Soap

is good for all household uses. It is a large cake and lathers freely in hard water. *During March only it is 5c cake.* After March—11 business days from today—the price will go back to 10c cake, or 3 cakes for 25c.

Main floor, Old Building

### New Shipment of 25c Voiles on Monday

A woman can choose 250 new dresses from our 25c yd. voiles and not have two of them alike! Designs in these fabrics have never been so varied. Colors are dark or light as you choose—and there are stripes, conventional designs, dots and flowers. White and colored backgrounds.

The voile itself is a particularly smooth, fine weave.

Main Aisle, Old Building.

### Re-Upholstering

A lot of people have begun to plan for the Spring brightening-up. Our large collection of cretonnes, tapestries, velours and damasks, has been widely and agreeably spoken of. We are very busy.

Some new tapestries came in yesterday—copies of old Flemish and Gobelin tapestries, of old needlework, of noted tapestries in public and private collections brought to America.

Cotton tapestries, $1.75 to $4.50 yard; cotton tapestries from France, Italy and England, $2.25 to $5 yard; cotton and wool, $4 and $4.50 yard; wool, imported, $7, $9 and $10 yard.

Velours, plain, $2.50, $3, $6.50 yard.

Silk damasks, $2.75 to $15 yard.

Cretonnes, 31 and 50 inches wide; 25c to $5 yard.

Third Gallery, New Building.

### Latest French Fashions

Original signed models of the master dressmakers from the February openings.

**Posed, Monday, at 11 and 2:30**

Gallery of Fashions, Second floor, Old Building.

### Women's Suits in 4 Attractive New Models, $25 to $35

A narrow striped poplin at $25; sport suit of jersey cloth at $27.50; tailored suit of fine serge at $32.50; and a very attractive taffeta and gabardine at $35.

These are representative of many other models at each of these prices. New suits are coming in and going out every day.

The poplin is adapted from Lanvin; has belt, patch pockets, long revers and buttons as trimming. In black and navy.

The sport suit has 4 pockets in coat, belt, and belted skirt that buttons all the way down the front, with patch pockets.

The tailored suit is also adapted from Lanvin, braid boned, trimmed with rows of buttons.

The $35 suit has taffeta top of coat and skirt, with bands of gabardine around bottom.

Second floor, Old Building.

### The Neckwear Shop Is Full of Paris Fancies

Paris ruffs of filmy tulle and American copies of them. Real French marabou scarfs, which are distinguished from the domestic marabou by a beautiful thick, soft fluffiness. Hand-embroidered Paris neckwear, fichus, guimpes, chemisettes, collars, and stock collars, all exquisite needlework. Colored guimpes and collars—a Paris fashion.

Main floor, Old Building.

### Linens---Special

Pure linen lace-trimmed linen scarfs, very pretty dresser covers, sewing table covers; 18x36 inches, 90c; 18x45 inches, $1.10; 18x54 inches, $1.25.

French Cluny lace centerpieces—most attractive at their tempting prices—$1.50 to $2 each. 18 to 24 inches round.

For everyday use; scarfs, 75c to $1.75; tray covers, 65c; napkins, $3.75 dozen; lunch covers, $1.75 to $3.75; very smart oyster white and heavy figured rough linen.

Main Aisle, Main floor, Old Building.
First floor, Old Building.

JOHN WANAMAKER—PIANO SALONS

## Suppose a Stranger Offered to Give You a Player Piano?

You would be a little suspicious of the offer, because you know people aren't giving pianos away. You would wonder what was the matter with him.

And suppose he offered to sell you a player-piano for less than it was worth.

You would still be a little suspicious. You would wonder WHAT WAS THE MATTER WITH THE INSTRUMENT.

Yet offers are being made every day which purport to sell you a piano for less than its actual piano value.

If you want that kind of player-piano this will not interest you, because this is about an instrument that bears a name honored through three-quarters of a century;

—a piano that has long been noted for stability, correct mechanical and musical construction and sustained excellence of tone;

—a piano that has back of it the guarantee of the Wanamaker Store, which now owns the factory—

—a player action that is easy to operate, yet which offers wide scope for artistic expression—

### The Lindeman Player-Piano at $395

(One model)

When you buy one YOU GET A PLAYER-PIANO WORTH EVERY DOLLAR YOU PAY.

Lindeman Player-pianos may be bought on convenient terms. You may become the owner of one of these player-pianos by the payment of a moderate initial amount, the balance to be paid periodically. If you have an old piano we will make an allowance for that.

Piano Salons—First Gallery, New Building.

## Victrola

### Always a Welcome Guest in Any Home

Brings music — song, chorus, orchestral, dance. Brings humor and wit. Brings stories and verses for children. Brings immortal writings well delivered.

Brings the sunlight of laughter; makes eyes dance, lips move, feet keep time; makes the heart young and the hours pass all too quickly.

### $5 or $10 Down

will bring to your home at once any type of Victrola you want—from the $50 type to the $200 type. Come and hear them all. Newest Records.

Balance of cost may be paid at the rate of $5 or $10 each month.

First Gallery, New Building.

The John Wanamaker Store


Read The Daily Press.

Local Sports In Entirety
General News In Brevity

# Daily Press Sport News

Edited By H. S. Sharkey

Serving Its Twenty-ninth Year. PLAINFIELD, NEW JERSEY, SATURDAY, MARCH 18, 1916. Sports Dept. Tel. 3000—Extension 3

## KNIGHTS SCORE 21-20 VICTORY OVER TABS IN TITLE CONTEST

**Last Game for Local Catholic Basketball Championship for Abstainers—Long Goals by Bryniarski Put Columbians in Lead—Kyle's Shooting Keeps Score Close—Inner-Triangles Win Preliminary From S. P. P. H. Seconds.**

Watchung Council, Knights of Columbus, practically clinched the local Catholic basketball championship last night, when the Columbus club tossers gained a 21-20 victory over the T. A. B. Society quintet, on the Abstainers' court. The Knights have now defeated the Tabs twice, and the St. Joseph's club, of North Plainfield, once. The second tilt with the boroughites will be played in Saengerbund Hall Monday night.

Last night's affair was witnessed by a capacity crowd, and the battle was hard-fought throughout. Four or five minutes before the second half ended, the Tabs were leading, but two sensational goals made by Al Bryniarski from the middle of the court put the Knights in front, and they kept their slender advantage to the end.

There was little to choose between the two teams in the first half. George Linke, captain of the Columbians, dropped in a pair of double-deckers for his side, and Johnny Wilson, who, although holding down a guard position, played on the offensive much of the time, shot one field goal. Art Kyle made all the Tabs' field goals, caging three in the first half, which ended 12 to 10 in favor of the visitors, who gained their two-point lead by Bryniarski's foul shooting.

The Front street team changed its tactics in the second half, Bryniarski playing guard. The K. C. defenders followed their men more closely in the second period, the result being that the homesters did not make a single basket. Kyle's free throwing kept the Tabs in the running, the P. H. S. boy making good on thirteen chances from the 15-foot mark. He and Bryniarski were having a foul shooting duel until Al threw in the two field goals that put his team in the lead.

KNIGHTS OF COLUMBUS.

| | G. | F. | P. |
|---|---|---|---|
| Linke, f | 2 | 0 | 4 |
| Bryniarski, f | 2 | 9 | 13 |
| McAfee, c | 1 | 0 | 2 |
| Wilson, g | 1 | 0 | 2 |
| Carty, g | 0 | 0 | 0 |
| | 6 | 9 | 21 |

T. A. B. S.

| | G. | F. | P. |
|---|---|---|---|
| Kelly, f | 0 | 0 | 0 |
| Kyle, f | 3 | 13 | 19 |
| Schuck, c | 0 | 0 | 0 |
| Ramsey, g | 0 | 0 | 0 |
| Lidgate, g | 0 | 1 | 1 |
| | 3 | 14 | 20 |

Score by periods:

| | | | |
|---|---|---|---|
| K. of C. | 12 | 9 | —21 |
| T. A. B. S. | 10 | 10 | —20 |

Referee, Frank Rimmer (Hope Chapel); umpire, Fred Vaughan (P. H. S.); timers, Wilson and McAfee; scorers, Caulfield and Denny.

In the preliminary game on the Tabs' court last night, the Inner-Triangles defeated the Scotch Plains Parish House second team, 19 to 11. Patterson scored all the winners' points. Southard starred for the losers. The I.-T. club has won every home game it has played.

S. P. P. H. SECONDS.

| | G. | F. | P. |
|---|---|---|---|
| Carrono, f | 0 | 0 | 0 |
| Hodge, f | 0 | 0 | 0 |
| R. Hodge, c | 1 | 1 | 3 |
| Anson, g | 1 | 0 | 2 |
| Southard, g | 2 | 2 | 6 |
| | 4 | 3 | 11 |

INNER-TRIANGLES.

| | G. | F. | P. |
|---|---|---|---|
| Patterson, f | 7 | 5 | 19 |
| Hanson, f | 0 | 0 | 0 |
| Scruton, c | 0 | 0 | 0 |
| R. Cartwright, g | 0 | 0 | 0 |
| J. Cartwright, g | 0 | 0 | 0 |
| | 7 | 5 | 19 |

## ENGINE CO. CHAMPS OF FIREMEN'S LOOP

**Annex Somerville Championship by Taking Three from Hook and Ladder Men.**

Somerville, March 18.—Bowling in the Firemen's League was resumed last night, when the engine company pinmen and the hook and ladder lads clashed. The engine company boys took three games from the ladder climbers with ease. By winning all three games, the engine boys win the championship of the league.

The Lincoln Hose Company and the West End Hose Company bowlers are slated to finish the final rolling next week, but it is doubtful if the games will be rolled because the Links, who are second, could not pass the engine company if they won three games from the West End company.

The scores:

ENGINE COMPANY.

| | | | |
|---|---|---|---|
| Davis | 164 | 157 | 191 |
| Millar | 160 | 179 | 157 |
| Opdyke | 151 | 173 | 176 |
| Brogley | 197 | 115 | 132 |
| Kingler | 128 | 159 | 152 |
| | 800 | 781 | 808 |

HOOK AND LADDER.

| | | | |
|---|---|---|---|
| Brokaw | 193 | 188 | 189 |
| Dillard | 148 | 155 | 135 |
| Allen | 100 | 145 | 148 |
| Quick | 130 | 87 | 117 |
| Vroom | 167 | 151 | 191 |
| | 738 | 726 | 786 |

## RIGHT GUARD DADMUN TO CAPTAIN HARVARD TEAM

Cambridge, Mass., March 18.—Harrie H. Dadmun, '18, of Arlington, Mass., was elected captain of the Harvard varsity football team yesterday in place of J. A. Gilman, of Honolulu, who recently became ineligible through deficiency in studies.

Dadmun, who played right guard for Harvard last year, was a member of the Tufts team in 1914, and under the college rule next fall will be his third and last season.

## CITY BOWLING LEAGUE TO MEET TOMORROW AFTERNOON

The City Bowling League will hold a meeting tomorrow afternoon in the Daily Press building. Plans will be made for a league banquet, which it is planned to hold in the near future.

**GIBBONS BEATS JEFF SMITH.**

Jeff Smith, the Bayonne middleweight, was outpointed by Mike Gibbons in St. Paul last night.

## LIMIT NUMBER OF GAMES ON STUDENTS' SCHEDULE

Troy, N. Y., March 18.—Athletic circles at the Rensselaer Polytechnic Institute, which have been considerably ruffled by the recent recommendation of the Board of Trustees that hockey be abolished as a sport, became calmer today, as it is thought the matter will be reconsidered.

The reasons given, favoring the abolishment of the sport, were that up to the past season only eight games had been played in three years, due to unfavorable climatic conditions; and that it was feared the lack of thorough practice, if continued, would see weak teams representing the institute in the future.

The building of a concrete indoor rink, which might be used for tennis courts in the summer, is being agitated; particularly as the summer sport is coming into more prominence, and the schedule of the racquet team is also subject to the whims of the weather-man.

## SKATING EXCELLENT ON THE A. G. HOOLEY POND

Skating was never better than it is now on the pond at the Rockview terrace bridge of the A. G. Hooley estate in the borough, and if the weather continues favorable, will be the mecca for a large number of skaters tomorrow and Monday. The owner of the property takes pleasure in seeing the young people enjoy themselves, and anyone who conducts himself properly will be welcome to skate on the pond, which is about 800 feet long and 50 feet wide. Many who enjoy skating by moonlight will doubtless take advantage of the exceptionally fine condition of the ice this evening and tomorrow night.

## LINEUPS FOR KNIGHTS' GAME WITH ST. JOSEPH'S

Basketball teams representing the Knights of Columbus and the St. Joseph's Club will clash in Columbus Hall, Monday night, at 8 o'clock. An admission of fifteen cents will be charged. The borough quintet will take the floor with Lee, Daley, Laporte, Seidel and McDonough, while Carty, Coyle, Linke, Bryniarski and Wilson will represent the home club.

**ROUSCH TO JOIN GIANTS.**

Marlin, Texas, March 18.—Edward J. Rousch, who joined Benny Kauff in a "hold out" against the New York Club, and refused to report here for practice with the Giants, has come to terms, and will join the team here next week. Rousch was the star outfielder of the Newark Federals last season.

**$-Press want ads. pay.**

## HANDICAP GIVES ODD TO DUNELLEN FIREMEN

**Gift of 50 Pins Enables Them to Defeat Juniors in League Series.**

DUNELLEN BOWLING LEAGUE.
Standing of the Teams.

| | W. | L. | P.C. | H.S. |
|---|---|---|---|---|
| O. Z. T. | 18 | 6 | .750 | 913 |
| Baraca Class | 18 | 9 | .667 | 902 |
| Jr. O. U. A. M. | 12 | 9 | .571 | 848 |
| P. O. S. of A. | 7 | 11 | .389 | 818 |
| Firemen | 11 | 22 | .333 | 807 |
| Foresters | 6 | 15 | .286 | 796 |

Schedule.

Monday night—P. O. S. of A. vs. Foresters.

A handicap of 50 pins, which they received from their opponents, enabled the Firemen to garner the rubber game from the Juniors, in a Dunellen League series last night. In the third game the losers totaled 731, the winners, with an actual score of 689, being credited with 739.

The scores:

FIREMEN.

| | | | |
|---|---|---|---|
| C. Starker | 137 | 149 | 170 |
| C. Vail | 108 | 118 | 155 |
| Cook | 123 | 114 | 92 |
| Richards | 124 | 177 | 131 |
| Voorhees | 130 | 120 | 141 |
| | 622 | 678 | 689 |
| Handicap | 50 | 50 | 50 |
| | 672 | 728 | 739 |

JUNIORS.

| | | | |
|---|---|---|---|
| Smalley | 118 | 104 | 170 |
| Braun | 170 | 134 | 154 |
| Snyder | 157 | 145 | 143 |
| A. Vail | 96 | 104 | 94 |
| F. Vail | 191 | 163 | 170 |
| | 732 | 650 | 731 |

## BENNY LEONARD FORCES SHAMUS O'BRIEN TO QUIT

Benny Leonard, Billy Gibson's aspirant for lightweight championship honors, clearly demonstrated last night before a large crowd at the Harlem Sporting Club in New York that he is capable of delivering a knockout blow when he stopped Shamus O'Brien, the game little Yonkers lightweight, in the seventh round of their scheduled ten-round bout.

Leonard clearly outclassed his opponent in every department of the game, and gave O'Brien one of the most artistic lacings administered in a Manhattan ring in some time.

## RECORD ADVANCE SALE OF SEATS FOR HEAVIES' BOUT

Smoking will not be permitted next Saturday night in Madison Square Garden on the night of the bout between Jess Willard and Frank Moran.

The biggest advance sale in the history of the ring has already been reached, and Rickard stated yesterday that $100,000 in cash was in the hands of the Show Corporation.

The $3 and $5 seats, which were to have been sold on the night of the bout, will be placed on sale at the Garden next Thursday morning at 10 o'clock. On the night of the bout no one except ticket holders will be permitted on any of the streets about the Garden.

## NOTABLES TO ROLL IN WASHINGTON TOURNEY

Washington, D. C., March 18.—Walter Johnson, the famous pitcher, is going to roll in the Atlantic Coast Bowling Association tournament, to be held in this city starting April 3. He will be one of ten members of the Washington club that will participate, and as this will be Johnson's first attempt at bowling, speculation is rife as to how fast he will throw the ball down the alley. If he puts as much speed and "stuff" on the mineralite ball as he does on the horsehide pellet, one or more pin boy is liable to go to the hospital.

Eleven hundred government employes have signified their intention of entering the tournament.

On the opening night, when President Wilson will roll the first ball, 500 of the grand stand seats will be occupied by members of the Foreign Legations, Embassies, Congressmen and Senators.

**REACH'S 1916 GUIDE OUT.**

This year the Guide has been rearranged, being grouped into four distinct sections, a method that makes it especially easy to search out matters of reference and record. Probably of equal importance with the new arrangement is the article dealing with the settlement of the baseball war and the return of the sport to its old stable basis.

**FULTON KNOCKS OUT FLYNN.**

Fred Fulton knocked out Fireman Flynn in the second round of their ten-round go in Milwaukee last night.

**WORLD'S HURDLE RECORD.**

A world's record of 0:05 4-5 for the 50-yard low hurdles was made in Kansas City last night by Simpson, of the Missouri team, which won a dual meet from Kansas.

## DAVE DRISCOLL WILL PROMOTE EXHIBITIONS

**Former Pet Leader to Stage Sunday Attractions in Jersey City Park.**

Dave Driscoll, who has been identified with various baseball teams in this vicinity, has leased the West Side Park, Jersey City, for exhibition games. The former captain of the Pets plans to have the Cuban players represent Jersey City this year. Dr. Carlos Henriquez will again manage the team.

Driscoll has booked many big league clubs for Sunday appearance in Jersey City, among them the Giants, Yanks, Braves, Browns, Athletics, Reds, Phillies and White Sox.

The Cubans have been playing in this country for several years. Last season the club represented Long Branch on Sundays and played for Newton on Saturdays.

Many of the players that Dr. Henrique has brought to this country year after year are now members of the major league clubs or in the big minor league organizations.

The Cubans will be made up of Padron, Gonales, Ballesteros and Acosta, pitchers; Torres and Vales, catchers; Viola, first base; Cabera, second base; Romanach, shortstop; Herrera, third base; Obreagon, right field; Tommie Calvo, center field, and Jack Calvo, right field.

Acosta, who is but eighteen years old, let the St. Louis Americans down without a hit or run last season. The Cubans won the game 5 to 0. Cabera was formerly a member of the Cardinals, Romanach has refused offers from many major league clubs, Herrera and Obreagon are ranch owners in Cuba and have refused offers to join the Giants, while Jack Calvo was formerly with the Washington Senators.

Last season the Cubans won ten of the fifteen games played again major league teams. The Cubans twice defeated the Giants and won three out of four games from the Yankees. The Cuban boys also downed Pittsburgh, 8 to 0, with Al Mamaux pitching. The Phillies, Reds, Superbas and Browns were also victims.

Montreal was twice a victim of the Cubans, while the Indians, Grays and Richmond Virginians were defeated. The club also won thirty-two out of the thirty-five games played against Class A and B teams and won eighty-eight out of 112 games played with the big semi-pro teams. The club won series from the Cuban Giants, Lincoln Stars and Lincoln Giants.

## P. H. S. GIRLS WANT A SWIMMING TEAM

**Next Basketball Games Dated for Thursday—Other News About School Sports.**

Now that Coach Patch has cut the baseball squad of battery candidates, he is beginning to get a line on the probable first string men for the Plainfield High School team. With the entire last year's pitching staff gone, he has to find at least three boxmen. Butler seems to be the one best bet so far, while Hutchcroft will probably be the only portside flinger on the squad. There is a wealth of material for the outfield and infield that will be given the "once over" as soon as the weather permits work out of doors.

Although it is rather late in the season to start, the girls at the High School are trying to form a swimming team. Miss Minnie Taylor is captain of the outfit, and in Miss Emily White the school has another good swimmer.

The medals for the basketball team for winning the city interscholastic championship have been ordered and will be presented some morning at assembly, together with the letters that will be awarded, and the Daily Press loving cup.

The next games to be played in the girls' interclass basketball league at the Plainfield High School will be played next Thursday afternoon, when the Seniors play the Freshmen and the Juniors meet the Sophomores.

**TINKER IN AUTO CRASH.**

Tampa, Fla., March 18.—Joseph Tinker, manager of the Chicago Nationals, was painfully injured here yesterday when his automobile struck a post. He was pitched against the windshield and gashed about the head and face, a glass fragment cutting his eyelid. Physicians fear possible injury to the eyeball.

**HOPE BOYS WIN.**

The Hope Chapel Juniors defeated the All-Stars in the basketball game Thursday night, in the Hope Chapel gymnasium. The score was 38 to 4.

**DONATIONS WANTED.**

The Plant, Flower and Fruit Guild will be pleased to receive donations of fruit, vegetables, cann soup, cocoa, tea, sugar and delicacies suitable for the sick. Donations may be sent to the rooms of the W. C. T. U., 10 Madison avenue, Babcock building, Monday afternoon, from 4 to 6 o'clock, and Tuesday morning from 9 to 10:30, or Joseph M. Harper, 237 East Sixth street, 'phone 758-W, may be notified, and a messenger wil call for the asme.

## TAKES FOUR PERIODS TO DECIDE STRUGGLE

**All Stars Lose Very Close Game to Hope Chapel Junior Team.**

In an exciting game on the Hope Chapel court last night, the All Stars were beaten by the Hope Juniors, 33 to 32, after playing two extra periods. Snyder and Muir played the best game for Hope, with Rimmer, Heron and Bradford each helping to pile up the score. Keating made nearly half the points for the losers.

The Stars held the lead all through the game except at the end, when the Hopes took a sudden brace and gained the lead, only to be overtaken again by the All Stars. In the first extra period, the Hopes gained a three-point lead, but Clarkson tied the score. Another period was played, the Hopes coming out one point to the good.

The score:

ALL STARS.

| | G. | F. | P. |
|---|---|---|---|
| Fawcett, f | 2 | 0 | 4 |
| Keating, f | 7 | 0 | 14 |
| Clarkson, c | 3 | 2 | 8 |
| Moore, g | 0 | 0 | 0 |
| M. Marvel, g | 2 | 0 | 4 |
| Hunt, g | 1 | 0 | 2 |
| | 15 | 2 | 32 |

HOPE CHAPEL.

| | G. | F. | P. |
|---|---|---|---|
| Snyder, f | 5 | 0 | 10 |
| Heron, f | 2 | 0 | 4 |
| Bradford, c | 1 | 1 | 3 |
| Rimmer, g | 3 | 0 | 6 |
| Muir, g | 5 | 0 | 10 |
| | 16 | 1 | 33 |

Score by periods:

| | | | | |
|---|---|---|---|---|
| All Stars | 14 | 12 | 4 | 2—32 |
| Hope Chapel | 8 | 18 | 4 | 3—33 |

Referee, Porter; timer, Snyder; scorer, Banks.

## TWENTY-ONE SAVED AT SEA, WIRELESS REPORT

**Part of Kanawha's Crew Picked Up by Santa Marta.**

New York, March 18.—Wireless news of the rescue of twenty-one men at sea was received at the offices of the United Fruit company, 17 Battery place, from Captain Welton Davison of the company's liner Santa Maria.

The men were the captain and members of the crew of the steamship Kanawha, who were picked up in open boats about 100 miles off Charleston, S. C. One of the Kanawha's boats, with the third officer and six men, is still missing.

Captain Davison does not give the cause of the Kanawha's disaster, but it is assumed that she foundered in the heavy weather which has recently been encountered up and down the coast. She was on her way from Norfolk to Rio Janeiro, heavily laden with coal.

Captain Davison's message was as follows:

"At 9:30 p. m., March 16, latitude 33, longitude 73:42, picked up twenty-one men of steamer Kanawha. Included Captain Bertram A. Rigolot. Ship sank at 5 p. m. One boat, in charge of Third Officer W. J. O'Reilly, with six men, including Carl Hamburg, first assistant engineer, still missing. Other men in boat oilers and firemen, all Scandinavians."

Captain Davison further reported that he had sent wireless messages broadcast to insure a lookout for the missing boat. It is hoped here that by this time it may have been rescued by some other vessel.

The Kanawha was built originally as a lake steamship in 1902. She was 243 feet long and of 2,181 gross tonnage. Her owner was E. L. Powell of New Orleans.

## THREE AVIATORS KILLED.

**British Lieutenants Fall While on Experimental Flights.**

London, March 18.—Three British airmen, Lieutenants Johnstone, Beaumont and Laidlaw, were killed in accidents while on experimental flights.

Lieutenants Johnstone and Beaumont were killed on the east coast of Scotland and Lieutenant Laidlaw at the Hendon aerodrome.

## STRINGENT RULES GOVERN OPERATION OF AUTO BUSES

Trenton, March 18.—Not waiting for proof of the charges made by Commissioner Charles P. Gillen, of the Newark Board of Works, that graft had figured in the Legislature's consideration of the measure, Governor Fielder yesterday signed the substitute act passed in place of the bill introduced by Assemblyman John B. Kates, of Camden county, to regulate the jitney business.

Under the new law, which is effective immediately, stringent regulations are imposed on the jitney owners, many of whom predict they will be driven out of business. Before a jitney can be operated in any municipality consent of the governing body must be obtained. The operator of the vehicle must file an insurance policy for $5,000 as protection against bodily injury or death of passengers. Every operator must pay to the municipality in which he drives 5 per cent. of his gross receipts as a franchise tax.

## *Local Sport News, Views, Reviews and Interviews*

*NEWARK ELKS WORTHY CHAMPIONS.*

The B. P. O. Elks' Bowling League has never had a championship holder that better deserves the titular honors than the Newark Lodge team which won the Perlmutter cup Thursday night. From the outset, the team looked strong on paper, and despite the fact that it had two men who were making their debut in Elks' League company, the Newark team was picked by many to win the title.

The team has the best average in the league. For a total of fifty-four games, the Essex combination shot a fraction less than 943. One member of the team, Jack Speary, led the league with an average only a couple points under 200, while his teammate, Louis VanNess, was only a few points behind, and copped third prize. As they are the two new members of the team, their first season's work on the ten stops around the circuit is all the more remarkable. There have been teams in the Elks' League that have done more sensational deeds than the bunch captained by Bill Weingarth, but there never has been a quintet that maintained such an even tenor as the Van Ness-Wagner-Erler-Speary-Weingarth combination held this winter.

• • • • • •

*PREPAREDNESS AT CLINTON AVENUE.*

Clinton Avenue's baseball team is coming along nicely, thank you. Financially and materially, the West End boys are preparing for the opening of the City League season. The last addition to the club's pork barrel was made yesterday, when the balance realized on the entertainment given the evening before was deposited. The latest aid the club secured in the way of material came in the announcement in yesterday's Daily Press that Lester Spencer, a Metuchen pitcher with a record of creditable work on the mound, had been signed to occupy the hillock for Tommy Apgar's crew. The team suffered for want of pitchers last season, and if Spencer does as well in Plainfield company as he has in his previous connections, one of the Clinton's weak spots will be strengthened.

• • • • • •

Unless present plans miscarry, local basketball fans will be treated to one of the season's choicest offerings the first part of next month. The attraction will be the return match between the Plainfield Five, admitted to be the strongest girls' team in this section of Uncle Sammy's peaceful plot, and the Susquehannas, of Hartford, Conn., the undisputed champions of New England.

Both aggregations have disposed of all opponents around home, and their meeting under conditions fair to both sides will be of inter-State significance in comparing the respective calibre of girls' basketball played in the two districts.

It is difficult to provide a common meeting ground for the new rivals because they have gained their fame playing rules that are radically different. The local players have used a code designed strictly for feminine contests, while the Hartford maidens play a set of slightly modified boys' intercollegiate rules. Playing the latter style of game, with which the Plainfield Five was totally inexperienced, the Susquehannas won a close game on their own court. It is expected that a return game will be played here, probably using the same rules, and the change of the conditions of the girls' game from what local patrons have been in the habit of witnessing alone should be a strong drawing card.

• • • • • •

Passaic High School's basketball team has closed its season with a record of twenty victories out of twenty starts. The team averaged sixty points a game, and in one contest was victorious 101 to 16. An unusually fine record, that.

• • • • • •

The Baltimore Feds have signed a Philadelphia lawyer to straighten out their legal tangle with organized ball. The national game is getting more complicated every day.

• • • • • •

Postpone Elks' meeting and beefsteak dinner.—Headline.

The habit of postponing has become contagious, evidently.

• • • • • •

## Y. W. C. A. NOTES

"Home Hour" will be observed at the association tomorrow afternoon at 4 o'clock. At 5 o'clock tea will be served.

The Bible class, under the direction of Miss Aller, will meet Monday night, at 7 o'clock. Supper will precede the study at 6:30.

The gymnasium, dressmaking and basketry classes will meet as usual Monday evening.

Mrs. J. M. Connery will give a demonstration of Warren featherboning at the association Monday afternoon, March 20, at 3 o'clock.

The class in public speaking, under the direction of Harold F. Biddle, will meet at the association Tuesday night, at 8 o'clock. Anyone who wishes to join this class will please register at the office some time prior to March 22. The course consists of twelve lessons.

There will be a meting of the young women of Plainfield on Wednesday night at 8 o'clock. Any member who can play a violin, mandolin or any other kind of an instrument is invited to attend and play together, with a view to forming an association orchestra. Anyone wishing to join is requested to telephone the office or send in her name to Miss Alice C. Titus, 210 East Front street, before Wednesday.

**TRY A PRESS WANT AD.**

## SPRING EDITION OF 'PHONE BOOK BEING DISTRIBUTED

Telephone subscribers in Plainfield are now receiving their copies of the spring edition of the New Jersey Division Telephone Directory, issued by the New York Telephone Company. The book, which is dressed in a new jacket of light fawn, contains 132,000 listings, a gain of 10,000 names within the year. It will have a circulation of 175,000 as compared with the 1915 spring edition of 158,000 copies.

Delivery of the directories in this district will require at least four days, according to A. B. Wilson, local commercial manager of the New York Telephone Company, and is being made in accordance with a pre-arranged plan which is designed to insure the quickest possible distribution.

In New York city 695,000 new telephone directories are now being placed in circulation. These books have 377,000 listings, an increase within the year of approximately 27,000 names. The telephone company also will deliver nearly 29,000 telephone directories in its suburban Long Island territory and 58,200 in its Westchester division, making a total of 957,200 telephone books which will be placed in metropolitan territory this month. This is the greatest spring distribution of directories ever made by the telephone company. A year ago at this time the telephone company circulated 865,000 telephone books in the metropolitan area.

Mrs. E. W. Bergman and children, Helen and Edward, of Passaic, are visiting her parents, Captain and Mrs. William C. Smith, of Grandview avenue, the borough.

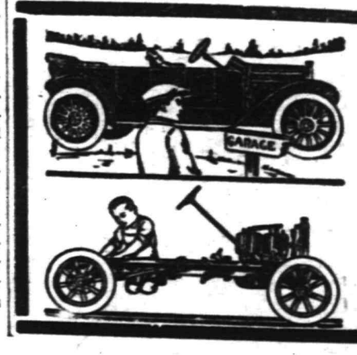


SEND YOUR CAR TO THIS GARAGE

If it needs attention of any kind, even to rebuilding the entire machine. Our facilities are unsurpassed, our skill and experience are undeniable and our charges as reasonable as possible for first class work.

AUTOMOBILES REPAINTED.

MARTIN AUTOMOBILE CO.

304-312 PARK AVE.

SCOOP THE CUB REPORTER — I GUESS THAT WASN'T TALKING TO 'EM — BY "HOP"

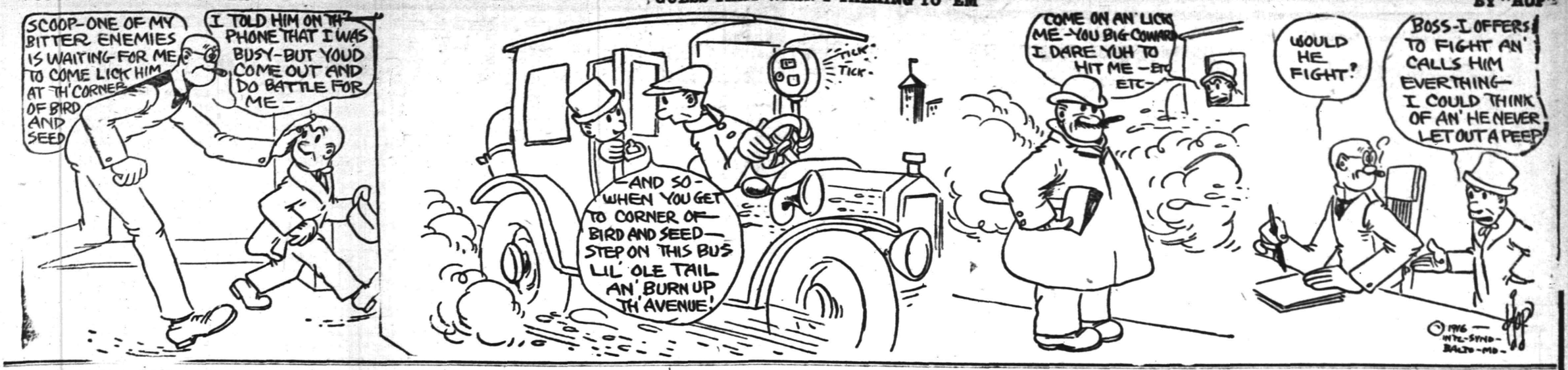



# Mono Storage

Warehouse

## North Avenue

Opp. Freight House

125 East Front Street

Worrying about how to move that safe, piano, piece of machinery, boiler or similar heavy, bulky article?

Call and tell US your troubles—we'll solve them without any further worry on your part for we're specialists in heavy transfer work and are splendidly equipped for the work.

Our charges are reasonable.

**HAND'S EXPRESS CO.**

ORGANIZED 1864.

THE FIRST NATIONAL BANK OF PLAINFIELD

A COMMERCIAL BANK WITH SAVINGS and SAFE DEPOSIT DEPARTMENTS

FOUR PER CENT INTEREST PAID ON SAVINGS ACCOUNTS

**Suburban Transit Company**

Leave Plainfield for South Plainfield-Week days—a6.30, a7.30, 9.00 11.45, 1.00 2.00, 4.00, 5.00, 6.10, b9.00, 10.30, 11.15. Sundays—9.00, 12.00, 2.00, 4.00, 5.00, 9.00.

Leave South Plainfield for Plainfield-Week days—a7.00, a7.45, 9.30, 12.05, 1.30, 2.30, b4.30, 4.20 except Saturday, 5.30, 7.30, b9.30, 10.50, b11.45. Sundays—9.30, 12.15 2.30, 4.30, 5.30, 9.30.

Leave Plainfield for Watchung—7.00 .15, f10.00, b1.00, g3.00, 4.15, b6.20.

Leave Watchung for Plainfield—8.00 8.50, f11.15, b2.20, g3.45 5.25, g7.30.

Leave Plainfield for Warrenville—d6.45 e6.15, 6.20, f10.00, g3.00, g6.20.

Leave Warrenville for Plainfield—7.40 f11.00, g3.30, g7.15.

Leave Plainfield for Stirling—8.15, b1.00 5.15.

Leave Stirling for Plainfield—8.00, b2.00 5.15.

(a) Except holidays.
(b) Saturdays only.
(c) Except Saturdays.
(d) Daily except Sundays, holidays Monday mornings, and mornings after holidays.
(e) Monday mornings and mornings after holidays.
(f) Sundays and holidays only.
(g) Saturdays, Sundays and holidays.

R. W. CAMPBELL, Mgr., 310 Park Ave 'Phone 130 Plainfield.

# Carnations

*a Specialty*

**FORRISTEL NURSERY**

Successor to

BELLEVIEW AVE. NURSERY CO.

W. H. Forristel, Manager.

Tel. 1349.

**EXPERT TREE DOCTOR**

Now is the time to trim and spray fruit trees. Have yours attended to by my experts who know their business and do it scientifically.

J. P. COSTELLO
23 WILSON AVENUE.
Phone 879.

**B. GORKIN**
48 SOMERSET STREET
Phone 544
PLAINFIELD'S ONLY SPECIAL GLASS MAN

Mirrors re-silvered, Plate Glass furnished and set; Mirrors of all kinds.

—Going to build? See Saturday's Press.

AUCTIONEERS.

THE LEADING AUCTIONEERS

**W. A. SCHORR & CO.**

Also Dealers in Second Hand Furniture—Bought and Sold.
120 Madison Av., Jackson Bldg.
Telephone 2296.

**ROBT. MURRAY'S Auction Rooms** *and* **Storage Ware Rooms**

326 to 330 West Front Street, Corner Grove

Large and small rooms. Household Furniture, Trunks, etc., at very low rates.

Phone 666.

**ADVERTISEMENTS**
—FOR—
NEW YORK HERALD, WORLD, TIMES, SUN, JOURNAL TELEGRAM, AMERICAN, BROOKLYN EAGLE, GLOBE
—AND—
NEWARK EVENING NEWS
RECEIVED
AT REGULAR OFFICE RATES.

**PLAINFIELD DAILY PRESS**

No Telephone Orders.
Cash Must Accompany Copy.

***JOHNS. HASKARD***
'Phone 420.

Cash buyer of scrap, iron scrap, metals, rags and paper stock scrap, rubber, old automobiles and auto tires. New and repaired auto tires for sale. Yard
WEST 3D AND McDOWELL STS.

**Hoagland's Express**

W. H. OARKHUFF, Successor.

FURNITURE AND PIANO MOVING

OFFICE, 124 WEST SECOND ST
Telephone 884.

**AUTO BUSES**

Dances, Parties, Lodges, etc.
Parties from 18 to 50 people transported any distance at reasonable prices.
SUBURBAN TRANSIT CO.,
R. W. Campbell, Mgr.
310 Park Avenue. 'Phone 130

WHY NOT HAVE YOUR BATHROOM TILED?
Bathroom, laundry and kitchen work a specialty.
Fireplaces, porches and vestibules tiled.
THOMAS H. ROSS
The Tiler
208 Watchung Avenue,
Plainfield, N. J.
Telephone Connection

*MODERN DENTISTRY*

makes it possible for you to retain your own teeth to a ripe old age. Or to supply false ones that will give good service and look perfectly natural.

CHILDREN'S TEETH
need attention from time to time. Consult

DR. WHITE,
Plainfield's Painless Dentist,
105 E. Front Street,
Over Schwed Bros.
Tel. 2291 11 10 mwstf

**Have You Headache?**

Do your Eyes burn or itch?
Do they feel tired or strained?
If so, have your Eyes examined;
Your glasses may need changing.

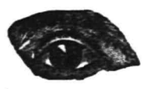

**STILES & CO**

Philadelphia Eye Specialists
AT 107 EAST FRONT ST.
EVERY THURSDAY.
Hours 10 to 5.

**CLOSING OUT SALE**

Antiques, Old English Mahogany Furniture, Artistic Wood Carvings and other articles will be

SACRIFICED AT AUCTION
TUESDAY, MARCH 21—1 O'clock.

BARGAINS FOR ALL
The Leading Antique Shop
322 WEST FRONT STREET
B. M. COHEN, Prop.

All Seasonable
PLANTS AND CUT FLOWERS
Floral Design Work a Specialty.

**Chas. L. Stanley**

Store 159 E. Front St. Tel. 928.
Greenhouses and Nurseries, 1126 South Ave. Tel. 331.

**PLAINFIELD WINDOW CLEANING COMPANY**
H. MERSTRICH, Prop.
Stores, Offices, Private Residences, New Buildings Cleaned, Scrubbed and Oiled. Office, 121 Liberty St.; Tel. 1945.

HIGH CLASS MONUMENTAL WORK
Of Every Description
JOHN J. BROWN
Successor to
Brown and Gillespie
Fourth and Richmond Streets
Telephone 140.

**L. L. MANNING & SON**
STEAM GRANITE WORKS
Corner Central Ave. and West Front St
Opp. First Baptist Church 'Phone 338-J

Estab. 1868 Tel. 2354
**J. J. & C. A. HIGGINS**
UNDERTAKERS.
Private Funeral Chapel
109-111 West Fourth Street
Auto Cortege for Long Distance.

**A. M. RUNYON & SON,**
UNDERTAKERS
402 Park Ave. Telephone No. 40
Office open day and night.
Office of Hillside Cemetery.
New York Office 14 East 39th Street
Telephone Call 3341 Murray Hill
New York Embalmers' License 4699
New York State Registered License -Undertakers No. 815.


**CLASSIFIED RATES.**

One cent a word for first insertion, one-half a cent a word for each subsequent insertion of the same advertisement for less than one month. Fifty cents a line for one month. Double Charge for Capitals. No advertisement received for less than 10 cents. No display or black face type used in this column.

The Plainfield Daily Press cannot give information regarding advertisements for which answers are to be sent care of the Press. Persons replying to office addresses must mail or leave written answers as stated in advertisement.


**T. A. MOORE**
UNDERTAKER
612 E Sixth St.
Tel. 741-R

Established 1872.
**P. CASEY & SON,**
Undertakers and Embalmers.
Office 100 North Ave | Telephone 2331 | Residence 417 W. 3rd St
N Y Office, 10 E. 22nd St.
Tel. 2094 Gramercy


DIED.

WILSON—At Dunellen, N. J., March 16, 1916, Marion Frances Wilson, beloved daughter of J. Alfred and Elizabeth E. Boice Wilson, in her 14th year.

Funeral service will be held at the home of her parents, 249 South Washington avenue, Dunellen, N. J., on Monday, March 20, 1916, at 2 p. m. Interment Hillside. 3 17 2

# Classified Advertisements

## "WHERE THE PENNIES BRING BIG RESULTS"

REAL ESTATE FOR SALE.

OPERATORS AND BUILDERS OPPORTUNITY. FOR SALE—LARGE PLOT CORNER LIBERTY AND WEST FIFTH STREETS; EXCELLENT SITE FOR APARTMENT HOUSE, OR BUSINESS BUILDING; CONVENIENT TERMS ARRANGED. FOR PARTICULARS, ADDRESS, P. S. BROWNE, 153 SYCAMORE AVENUE. 3 14 tf

FOR SALE—The very desirable property of the late Thomas C. Aldrich, 69 Grove street, Plainfield, to close the estate; house built of brick, contains nine rooms, large attic, two baths, steam heat, water and gas; the lot is about 86 ft. front x 276 ft. deep, fine location, nice lawn, fruit, garden, etc.; terms made easy. Write or apply to Charles Place, 62 Grove street. 3 16 4

FOR SALE—Modern home in one of Plainfield's best residential sections; large lot, 53x340 ft.; fruit trees in bearing; house has 8 rooms and all modern improvements; just the place for the man who enjoys a garden. Apply, Frederick A. Martin, 171 North avenue; Tel. 2304. 3 9 9

BUILDING lot for sale; good location; reasonable. S. W. Frech, 1027 Prospect avenue, Plainfield. 1 18 tf

INCOME property for sale; good paying investment. Address Investment, care of Press. 4 16 tf

EMPLOYMENT AGENCIES.

READ THIS—Murray's Employment Registry, 326 West Front street, near Grove, for reliable help; fees reduced, and very moderate. 'Phone 666. 2 13 tf

MRS. KELLER'S Employment Agency, 22 Somerset place, all nationalities. 'Phone 1724. tf

ROOMS AND BOARD.

APARTMENTS with private bath; also single room. 312 East Seventh street. 7 16 tf

THE WALDORF—134 Crescent avenue—Double and single rooms, with board. 3 16 1mo

REAL ESTATE.

U. B. CRANE, Real Estate, rental specialist, moved to Trolley Station, Watchung avenue and Fourth street. 3 16 1mo

HOUSES WANTED—We have applications for houses ranging in price from $25 to $50 per month. If you have anything to offer, advise us at once. The State Trust Company, Real Estate Department. 4 1 tf

LOST AND FOUND.

LOST—Maltese cat, white breast and foot; answers by name of "Boxie." Reward if returned to 609 East Third street. 3 17 2

HELP WANTED—MALE.

CANVASSER WANTED—Must be a hustler; good money for one who can produce results. Address Canvasser, care Plainfield Daily Press, giving experience and references. 1 25 tf

WOOD CHOPPERS; to clear out several acres of woodland; pay labor cash by cord measure; immediate. Groszmann, Johnston's Drive, North Plainfield, N. J. 3 16 3

MESSENGER boy, 16 years old, with bicycle; salary $25 monthly; excellent opportunity for bright boy. Western Union. 3 17 tf

STRONG boy wanted to learn awning, shade and upholstery trade. Apply 721 West Fourth street, after 5 p. m., or before 8 a. m. 3 17 tf

MACHINISTS wanted; lathe, floor, vise and scraper hands. Hall Printing Press Company, Dunellen, New Jersey 3 4 12

WANTED—Thoroughly experienced grocery clerk. Apply Neuman Bros. Co., Watchung avenue. 2 23 tf

FOR SALE OR TO LET.

FARM for sale or rent, 30 acres land, good house and outbuildings; located 1½ miles from Clinton Avenue station, Plainfield. Apply, J. T. Vail, Plainfield. 1 8 tf

ATTRACTIVE, modern, hollowtile residence, 915 West Sixth street, Plainfield; excellent locality, near station, schools and trolley; nine rooms, all improvements; sleeping porch; large lot. For sale on reasonable terms or rentable at $42.50 monthly. Edward G. Lunt, 92 Liberty street, New York, or your own broker. 3 9 1mo

FOR SALE OR TO LET—Modern house, eight rooms and bath; all improvements; good location; might exchange for farm. S. W. Frech, 1027 Prospect avenue, Plainfield. 1 18 tf

FOR SALE OR RENT—Large 14-room house, hardwood floors throughout, 2 bathrooms and lavatory, 5 open fireplaces, hot water heat, fine decorations, 2 acres of land with fine lawns, trees and shrubbery, large garden and hennery, large stable or garage. An ideal property for one desiring comforts of a country residence within the city. Situate corner Grant and Sherman avenues. Apply to William A. Coddington, Stirling Building, Plainfield. 3 18 tf

FOR SALE OR RENT—107-109 West Seventh street; large double house, 14 rooms to each side, all modern improvements; can be thrown into one. Located in one of the best neighborhoods in the city, just off Park avenue. Can be adapted to large boarding-house or private school with few alterations. Apply to William A. Coddington, Stirling Building, Plainfield. 3 18 tf

SALE OR RENT—150 East Fourth street, offices or store, rear for shop, storage, stable, garage, or any purpose. Apply William A. Coddington, Stirling Building. 3 18 tf

ATTRACTIVE, modern house, Golf avenue, near corner Woodland avenue; pleasant outlook, near trolley; eight rooms and finished garret, city water and bathroom; cemented cellar; lot 50x200, for sale on reasonable terms or rentable at $20 monthly; will repaint for desirable tenant. Edward C. Lunt, owner, 92 Liberty street, New York, or your own broker. 3 6 1mo

MONEY TO LOAN

MONEY TO LOAN on bond and mortgage. J. T. Vail. tf

MONEY TO LOAN—First mortgage security; property centrally located. L. A. Clement, attorney, Babcock building. 3 9 tf

MONEY TO LOAN on mortgage. H. R. Linbarger, 197 North avenue; phone 955 tf

MONEY TO LOAN on mortgage. Manning & Curtis, 106 Depot Park. tf

MONEY TO LOAN on bond and mortgage. Mulford, opposite depot. tf

SITUATION WANTED—FEMALE.

IF ANYONE wants a mother's helper by hour or day, telephone 1818-R.

EXPERT laundress would like work home or by the day. 625 West Third street. 3 16 4

HELP WANTED—FEMALE.

WANTED—EXPERIENCED OPERATORS ON BUTTON AND BUTTONHOLE MACHINES; ALSO A FEW GIRLS ON ZIG-ZAG MACHINES. NAT LEVY & CO., 339 WATCHUNG AVENUE. 3 14 tf

OPERATORS; EXPERIENCED. NAT LEVY & CO., 339 WATCHUNG AVENUE. 1 3 tf

OPERATORS ON BOYS' KNEE PANTS; LEARNERS PAID WELL WHILE LEARNING; STEADY WORK AND GOOD PAY. HECHT & CO., 318 WEST FRONT STREET. 3 10 tf

EXPERIENCED saleladies wanted on shirtwaists and underwear. Apply, The Fashion Shop, 176 East Front street. 3 17 2

WANTED—Colored and white girls for housework. Apply Mrs. Reed's Employment Agency. 3 17 2

WANTED — Crocheters; steady work. Woman's Exchange, Baker Building, Trenton, N. J. 3 17 3

WANTED—Young white girl (Swedish preferred) as cook and to take care of lower floor; family of three; no washing. Apply 97 Mercer avenue. 3 18 3

WANTED—Two maids to go to Littleton, N. H., about the first of May, for seven months; a good cook and a chambermaid and waitress. Address, Mrs. Henry B. Newhall, Sr., care Plainfield Daily Press. 3 18 tf

WANTED—At once, cook and laundress, $30; chambermaid and waitress, $20; must have good reference. Apply, Mrs. Reed's Employment Agency. 3 18 3

WANTED—By April 1, capable white girl as chambermaid-waitress. Apply 126 Sycamore avenue. 3 18 3

CANVASSER WANTED—Must be a hustler; good money for one who can produce results. Address Canvasser, care Plainfield Daily Press, giving experience and references. 1 25 tf

MISCELLANEOUS.

ATTENTION is called to people suffering with sore throat. Nagle's specific for sore throat will relieve, 25 cents bottle. Cut rate drugs. Nagle's, Front and Grove streets. 1 20 tf

J. W. PITTS, florist, 51 Leland avenue; daffodils, spireer, potted hyacinths, cut flowers and funeral work. 'Phone 2689-J. 3 14 1mo

WHY NOT brighten up your home? We have a full line of gas and electric portables, showers, domes, semi-indirects, store fixtures and gas and electric supplies, at the lowest prices in the city. Naylor & Naylor, 128 North avenue. 12 13 tf

M. A. BROWN—218 West Second street—Velvet gowns treated and steamed; fancy evening dresses dyed, mourning goods dyed. All these done at short notice. 1 11 tf

INSURANCE—ALL BRANCHES. AGENT FOR NATIONAL SURETY CO. J. T. VAIL. tf

FOR SALE

FOR SALE—First class soil, delivered; also manure. Telephone 191-W. 3 16 1mo

FOR SALE—A good kitchen range and a good house furnace. Inquire, 173 East Front street; B. Pittis.

AT MURRAY'S Auction Rooms, 326 West Front street, we have hundreds of standard books and magazines at very low prices; we buy books in large or small numbers or anything in modern or antique furniture and you can find anything imaginable at Murray's curiosity shop. Watch for our next large auction sale next week Wednesday and Thursday afternoon, March 22 and 23. 3 17 2

FOR RENT.

TO LET—Cosy flat of 5 rooms and bath; all improvements; reasonable to a small family; also several desirable properties for sale at a bargain. Murray, auctioneer, 326 West Front street. 3 17 2

MOVING PICTURE OR STEREOPTICON SHEET FOR RENT, big enough for the largest hall. Apply Daily Press office. tf

FOR RENT.

HOUSE to let, 738 West Fourth street; all improvements and barn. Inquire N. Meyers, 121 Watchung avenue. 1 13 tf

FOR RENT—Five rooms, $18; also office or meeting room. Bernstein, 204 West Front street. 2 11 1mo.

FOR RENT—Six room house with bath; all improvements. 311 Johnston avenue. 3 4 6

FOR RENT—Apartment, 609 Watchung avenue, three rooms and bath; from April 1; suitable for light housekeeping or as an office for a professional man; rent reasonable; references required. Inquire, H. F. Johnson, 1220 Watchung avenue; 'Phone 926-J, evenings. 3 8 tf

FOR RENT—An apartment, seven rooms, with all improvements; desirable location, 439 East Seventh street. Inquire R. H. Keenan, 441 East Fifth street. 3 14 tf

TO LET—Five room apartment, all improvements; steam heat furnished. W. J. Firstbrook, 300 East Front street. 3 13 tf

FOR RENT—Five room flat, all improvements, at 306 Richmond street. Apply, George Staats, 112 Netherwood avenue. 3 14 6

FOUR rooms for rent; city water. Call 51 Leland avenue. 3 14 6

TO LET—Office and business to expressman. J. Manley, storage, 321 Park avenue. 3 16 tf

FOR RENT—May 1, house 715 East Sixth street; part improvements. Inquire P. C. Peterson, 1229 Cushing road, Netherwood. 3 16 3

DUNELLEN—For Rent—Very attractive seven room residence, choice location; Mountainview terrace; all improvements; rent $28. W. Hardingham, Truell Court, Plainfield. 3 16 tf

FOR RENT—439 West Sixth street, 10 rooms; all improvements; $35. Inquire F. J. Hubbard, 109 West Fifth street. 3 16 tf

TO LET—HOUSES.

49 CRAIG PLACE, eight rooms, all improvements; $37.50.

551 WOODLAND AVENUE, corner Park Lane, nine rooms, all improvements; $42.50.

Inquire, H. A. Bonn, 160 East Front street, or any agent. 3 3 tf

FOR RENT—Six room house with bath; all improvements. 311 Johnston avenue. 3 13 6

FOUR rooms to let, with improvements. 1432 West Third street. 3 13 12

TO RENT—[illegible] floor, at 91 Westervelt avenue, April first. Inquire 43 Mountain avenue. 3 13 5

TO LET—Four room apartments, 1050-1357 South Second street, near Saurer motor plant. John Herrmann, 369 Somerset street; 'Phone 699-J. 3 7 tf

FOR RENT—915 Madison avenue, furnished or unfurnished; 12 rooms, 3 baths; ¾ of an acre of land; from May 1, 1916. Right price to right people. Apply by mail, Richard Boardman, 15 Exchange place, Jersey City, or to any Plainfield broker. 1 6 1mo

FOR RENT—May 1, house 102 West Eighth street, corner Madison avenue, all improvements; 3 bath rooms; hardwood floors; in A-1 condition; hot water heat. W. F. Arnold, City National Bank. 2 3 tf

TO LET—Five room apartment, all improvements except heat; $16; near Saurer's plant [illegible] Watchung avenue, facing Fourth street. tf

TO LET—Modern apartment, six rooms and bath. Inquire Silbert's jewelry store. 3 18 1mo

APARTMENT, five rooms, gas-kitchen, bath, basement laundry, electric light, hot and cold water, oak and maple floors, heat furnished; shaded lawn, large yard, with garden and chickens if desired. Address, Ideal, Daily Press. 3 18 tf

TO LET—House, 6 rooms; West End; $15 per month. J. T. Vail. 1 22 tf

STORE to rent, corner Watchung avenue and Fifth street. Apply, Neuman Brothers Co. 12 20 tf

No exchange charge in New

York on our checks.

## THE BUSINESS COMMUNITY

will find a strong support in The Plainfield Trust Company which, in addition to its many other functions, performs all the offices of a commercial bank.

The Company's large assets, broad facilities and important connections enable it to render exceptionally helpful service to the business man.

The credit and general standing of the local merchant will be greatly enhanced by a connection with this institution.

# The Plainfield Trust Company

---

**Harvey R. Linbarger**
REAL ESTATE
INSURANCE
197 NORTH AVENUE.
Telephone 953.

---

SERVICE

## CERTIFICATES OF DEPOSIT

offer a convenient method of employing one's funds pending permanent investment. We are prepared to issue such certificates, drawn payable at a fixed time, bearing from 3% to 4% interest, depending upon the maturity of the certificate.

Persons with idle funds are invited to confer with our Officers, who will gladly advise with them relative to temporary or permanent investments.

# THE STATE TRUST COMPANY

CAPITAL AND SURPLUS $160,000.

---

ORGANIZED 1868

# PLAINFIELD SAVINGS BANK

PLAINFIELD, N. J.

## A Young Man Learns by Experience

that it does not pay to squander money on luxuries and things that are not actually needed.

But it does pay to have a reserve fund and make weekly deposits.

Your account is invited.

Accounts of $1.00 and up accepted.

William F. Arnold, President.
Albert C. Stebbins, Vice-President.
Howard A. Pope, Treasurer.
H. B. MacDonald, Asst. Treasurer.

4% INTEREST PAID
ONLY SAVINGS BANK IN PLAINFIELD

---

# CONCERT

For the Benefit of the Charity Organization Society, by the Musurgia Sixteen of New York City, a male chorus of professional singers.

Conductor—Walter Henry Hall,
Professor of Music at Columbia University,
Assisted by
Miss Paula Crosby, Soprano.

## HIGH SCHOOL AUDITORIUM

TUESDAY, MARCH 21, 1916,
At 8:30 P. M.

Tickets .....$1.00

For sale at Charity Organization Society Rooms, Babcock Building, or any drug store. 3 10 11 17 18 20 21

---

## YOUR NEW SHOES MR. MAN!

To get the correct styles, good values, fine assortment, **come to Van Arsdale's.** To get the greatest variety of the season's demands in high or low cuts, **come to Van Arsdale's.**

To get good returns for the price you decide to pay, whatever it may be, come to Van Arsdale's.

Prices — $3.00, $3.50, $4.00, $5.00, $6.00 & $7.00.

**M. C. Van Arsdale**
127 E. FRONT STREET

---

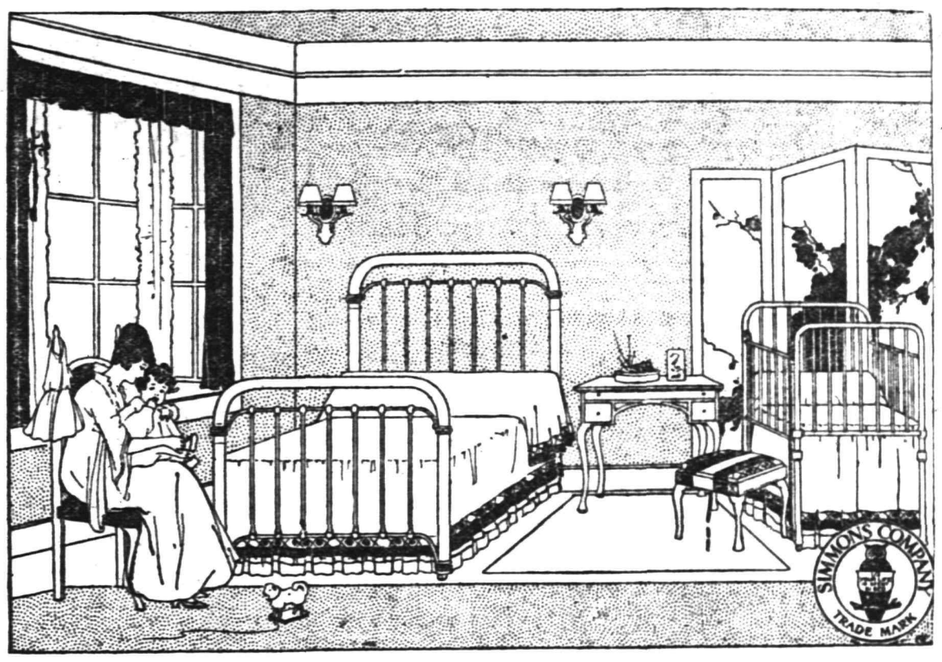


This Heavy Post Finished Bed at.....$6.98
Light weight, but strongly made sanitary Cribs at.....$7.48

And many other equally attractive values in our big store.

# SHIRLEY & JOHNSTON

*The Quality Home Furnishers*

BABCOCK BLDG. :: W. FRONT STREET

---

# Batteries

They are fresh and full of vigor. Col. Batt.

COLUMBIA BATTERIES

The Ready, Steady Batteries that make things go. Packed to the binding posts with energy.

We also sell Red Seal Batteries and Hi-up Batteries.

Columbia and Red Seal, each.....30c
Hi-up, each .....35c

See Window Display

Ask for Literature.

# H.E. Gayle Hardware Co.

General Hardware and House Furnishings.
Tel, No. 398. Front St. and Park Ave.

---

PAINTERS AND DECORATORS.

LET US BRIGHTEN-UP YOUR HOME BY PAINTING IT!

**WE DO**
Paperhanging, Painting and Decorating in all its branches.

**WE SELL**
Paints, Brushes, Stains, Varnishes, Wallpaper, and in fact everything to brighten up your home.

L. B. Woolston. H. F. Woolston.

**WOOLSTON & BUCKLE CO**
Painters and Decorators,
143-145 NORTH AVENUE.
Established 1880. 'Phone 1086
m-s tf

---

Established 1868.

CHOICE PICTURES, DAINTY MIRRORS AND UNIQUE PICTURE FRAMES

AT

**Swain's**
817 W. FRONT STREET,
Plainfield, N. J.

Assortment larger than ever and prices very reasonable.

Artists' materials, Regilding, etc.

---

## Steady Work for Good Men

A limited number of men can secure positions as motormen or conductors on Public Service Railway by applying at Waiting Station, Watchung Avenue, Plainfield, any Friday between 9 o'clock and noon.

All-year jobs at good pay.

---

**James C. Hansen**
DECORATOR
Dealer in
PAINTS, OIL, GLASS,
VARNISHES, ETC.
141 East Front St., Plainfield, N. J.
Distrubtor of John W. Masury & Son's Pure Colors, Ready Mixed Paints, Etc.

---

**1916 WALL PAPERS**
IMPORTED and AMERICAN GOODS
**C. CONOVER & CO**
Decorators, Painters and Paper-Hangers, Window and Plate Glass.
115 Elmwood Place. Tel. 1145.

---

Photographs of Plainfield property For Sale or Rent on file for inspection. All kinds of Insurance.
**EDMUND RUSHMORE**
REAL ESTATE AND INSURANCE,
SINGER BUILDING, NEW YORK.
10 19 6 mos tu-th-s

---

**FLOORS**
HARDWOOD AND PARQUET
Old Floors Refinished.
**S. E WARD & CO.**
108 Depot Park. Manning Building.
Plainfield, N. J. 'Phone 470.

---

—That runny fellow Scoop is on the classified page.

---

ARRIVAL AND DEPARTURE OF MAILS AT PLAINFIELD POSTOFFICE.

NEW YORK MAILS. Arrive—5:30, 8:00, 8:40, 11:45 a. m., 1:30, 2:30, 5:00, 5:30, 8:30 p. m., 12 midnight. Close—6:30, 7:45, 10:00, 10:45 a. m., 12 noon, 2:00, 3:50, 5:45, 7:45, 9:00 p. m.
SOMERVILLE AND EASTON. Arrive—8:40, 10:45 a. m., 12:45 and 7:08 p. m. Close—6:30, 7:45 a. m., 1:30, 4:30 p. m.
PHILADELPHIA—Direct. Arrive—5:30, 8:00, 9:40, 11:45 a. m., 12:30, 2:30, 7:00 p. m. Close—6:30, 11:30 a. m., 1:30, 3:50 6:50, 9:00 p. m.
THROUGH FAST MAIL FOR EAST. Close—12 noon, 200, 3:50, 5:45 p. m.
DIRECT THROUGT FAST MAIL FOR WEST. Close—6:30, 11:30 a. m., 1:30, 5:00 and 9:00 p. m.
PENNSYLVANIA. West of Easton. Close —6:30 a. m., 1:30, 5:00, 7:00 p. m.
ELIZABETH—Direct. Arrive—5:30, 8:40 a. m., 1:30, 2:00, 5:30 p. m. Close—7:45, 10:0 a. m., 12 noon, 5:45, 9:00 p. m.
NEWARK—Direct. Arrive—5:30, 8:45 a. m., 1:30, 2:30, 5:30 p. m. Close—6:30, 7:45, 10:45 a. m., 12 noon, :00, 3:50 5:45, 9:00 p. m.
WATCHUNG. Arrive—1:00, 6:45 p. m Close—9:00 a. m., 5:30 p. m.
WARRENVILLE. Arrive—1:00 p. m. Close—2:00 a. m.
SUNDAY MAILS. Office open from 9:30 to 10:30 a. m.

A. E. HOAGLAND, P. M.

---

**L. MORALLER & SON**
WATCHMAKERS AND JEWELERS

WATCHES
CLOCKS and
JEWELRY

Fine Watch and Clock Repairing a Specialty.

219 Park Ave. Phone 1967-J.

---

ABRAMS
"Custom Dept"

Are you hard to fit? Do you require special made shoes? We have an efficient fitter in charge who will build your shoes to measure.

Prices $6.00 up.

Orthopedic and Arch Support Shoes a specialty.

**M. ABRAMS**
229-233 W. Front Street.

---

# For The Land's Sake

All authorities agree that HYDRATED LIME is the best, quickest and most economical agent for sweetening acid soils. It is twice as effective as ground limestone.

We have it ready for use, put up in bags for easy handling. Use about 100 lbs to 1,000 square feet.

Come to us for your Sprayers and spraying materials. Lime and Sulphur, Scalecide, Pyrox.

LAWN ROLLERS, LAWN SEED, FERTILIZERS.

**A. M. GRIFFEN CO.**
THE BEST OF EVERYTHING IN HARDWARE.
119-121-123 E. Front St., Plainfield.
Two Phones, 5—6

---

WE ARE PREPARED
to defend you against the enemy
FIRE.

Auto fire as low as 75 cents per hundred. Liability and Property damame at greatly reduced rates.

REAL ESTATE
LOANS
RENTS

**GEO. M. CLARKE CO.** Babcock Bldg. Telephone 208 Plainfield.

INSURANCE OF ALL KINDS.

---

The "buyer for the home" who does not read the ads is as unprogressive as the merchant who does not advertise.

---

COAL AND WOOD DEALERS.

Kindling and Grate Wood.

Prompt Deliveries. Orders received at
89 SOMERSET STREET
JOHN MOBUS
P. O. Box 320. Telephone 2538-J.

---

**N. Meyers & Sons**
COAL
COKE AND WOOD
Office tel. 1152-W. 121 Watchung Av.
Yard Tel. 1911.

---

Tel. 2206-W.
SARA BLOCK
LADIES' HAIR DRESSING
and
HAIR GOODS SHOP
Combings Made up Any Style
Manicuring, Shampooing, Scalp Treatments and Face Massaging.
209 NORTH AVENUE,
Plainfield, N. J.

---

**HODGE'S PHARMACY**
Y. M. C. A. BUILDING
BELLE MEAD SWEETS
Telephone 62.

---

REAL ESTATE
INSURANCE
**MANNING & CURTIS**
106 DEPOT PARK

---

# AWNINGS

UPHOLSTERING
WINDOW SHADES

**Frank G. Wikoff**
721 W. Fourth St. Tel 1746.

---

Look For Green Taxis
PHONE 2418.
For Prompt Service
Careful Drivers—Good Cars.
FORD TAXI COMPANY
159 North Avenue.

---

**A. H. ENANDER**
SANITARY PLUMBING, GAS FITTING, STEAM AND HOT WATER HEATING.
Contractor for Sewer Connections
125 WATCHUNG AVENUE.

---

# COAL

CONSUMERS COAL COMPANY

EGG, STOVE, NUT
$6.75 Per Ton
Pea $5.25

30c discount for Spot Cash

A charge of 25c extra for carrying coal

Hay, Grain and Feed

**CONSUMERS COAL CO.**
Tel. 66 225 Madison Ave.

---

ORGANIZED 1875

## LEAVE A MARGIN FOR CONTINGENCIES

It is wise not to acquire wasteful or extravagant habits.

Always leave enough for contingencies—always save something from what you earn.

Your account is invited.

4% Interest Paid on Savings Accounts.

# CITY NATIONAL BANK

PLAINFIELD, N. J.

No exchange on out-of-town checks. Our checks collectible at par through the Federal Reserve Bank of New York and New York Clearing House.

---

Are you thinking about a new hat? Why not look up your old one and bring it to us for our estimate and advice? We'll tell you whether it will pay you to have it renovated or not. Ten to one our work in cleaning and blocking will make it look as fresh as when new and will double the length of service; saving you the price of a new hat.

**HERSEY HAT M'F'G AND RENOVATING COMPANY**
130 Park Ave.

tu th

Office Now at
193 NORTH AVENUE.
Our New Telephone Number is
PLAINFIELD 3000.

# PLAINFIELD DAILY PRESS

THE WEATHER.
Partly cloudy and warmer tonight; Tuesday rain or snow and warmer; north winds becoming southeast.
Highest yesterday, 38; lowest this morning, 18.

Established May 10, 1887. TEN PAGES PLAINFIELD, NEW JERSEY, MONDAY, MARCH 20, 1916. TEN PAGES Two Cents a Copy, $5 a Year.

## SLIM CHANCE FOR CITY HALL BILL

### Can Only Be Passed by Unanimous Consent in the Senate.

## LOCAL MEN AROUSED

**Senator Pierce Failed to Call it up Last Week—Telegrams Sent From Plainfield in Solid Stream Today.**

Unless unanimous consent is secured in the Senate tomorrow night there is no possibility of the passage of the bill which gives to Plainfield the right to issue bonds in the amount of $150,000 for public buildings, and upon the passage of this bill depends the completion of a new city hall during 1916, unless present estimates for the building are materially cut.

City officials and local business men still have hope of having the bill go through and are working desperately to bring this about, but because of failure of Senator Pierce, of Union county, to do his part in the Upper House, after Assemblyman Runyon and others had piloted it through the Assembly, this important measure is dependent upon the personal whims of any individual members of the Senate. Any one man in that body can so badly cripple the city hall project that it will be practically impossible to finish the new municipal home until after another session of the State Legislature, which will not be held until 1917.

Telegrams from business men and politicians are being sent to Trenton in a solid stream today urging that the bill be passed. These are addressed not only to Senator Pierce, but to every other members of the Upper House and they set out that Plainfield needs a new city hall and needs it badly. Municipalities of this class can now issue only $100,000 bonds for public buildings and this amount would not be sufficient to erect a building such as has been planned. The property cost approximately $32,000, and tentative specifications for the building proper call for an expenditure of more than $80,000, which would carry the total beyond $100,000. If the $150,000 bond issue can be authorized all work will be done during the summer months and the building will be occupied before the year is ended. In case the bill fails of passage and only $150,000 is available the building can be completed as far as possible and some portion, possibly interior finishings of the upper floors, will have to wait until the building fund can be augmented through further sale of bonds.

Because of a Senate agreement limiting the time in which bills of general interest can be considered nothing can be brought up in either house now except by unanimous consent. The city hall bill has passed the House and been read twice in the Senate. It could have been brought up by Senator Pierce at any time last week by a simple motion to consider for passage, but this motion was not made and now any one senator can defeat it.

It is likely that a good-sized delegation of Plainfield city officials and business men will go to Trenton tomorrow night to urge the passage of the bill and through their influence all members of the Senate may agree to a vote on the measure.

## BENJAMIN F. BENNETT DIES IN HIS 61ST YEAR

Benjamin F. Bennett, 61 years old, died yesterday morning at the residence of his daughter, Mrs. W. S. Kenney, 315 Clinton avenue, after an illness of months. The deceased was a resident of this city for the past thirtyfour years, coming to Netherwood from Peekskill, N. Y., with the oilcloth factory formerly located on North avenue. He was a member of Franklin Council, Jr. O. U. A. M.

Besides his daughter, he leaves two sons, Clarence F., of New York, and Howard E., of Hoboken, and five grandchildren. The funeral will be held from the late home at 2:30 p. m. Wednesday. The officiating clergyman will be the Rev. George Bosterle, pastor of the Anderson Memorial church, of New York city.

## MRS. EMELINE PANKHURST TO SPEAK IN THIS CITY

The Mercy Committee of New Jersey has arranged for two addresses to be given in the Hartridge Auditorium, on Saturday night, April 8, for the benefit of the Serbian Mission. His Excellency Cheddo Miyatovitch, and Mrs. Pankhurst will come to this city on that evening and will speak on the distress in that stricken country. A collection will be taken up and a reception will follow the addresses.

**RASORES TO MEET.**

The Rasores will meet tomorrow morning with Mrs. Carey, of 930 Hillside avenue.

### ALEXANDRE RIBOT.

End of War Is In Sight, Says French Minister.

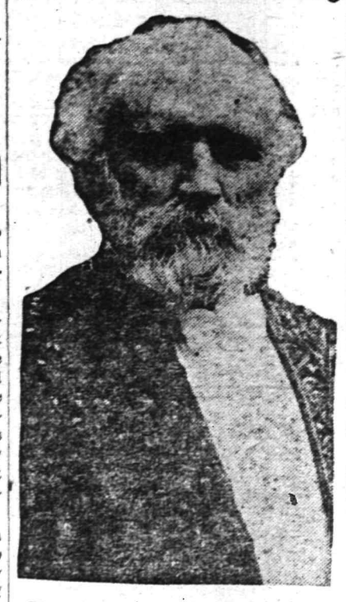

Photo by American Press Association.

"We have reached the decisive hour," said Alexandre Ribot, minister of finance, while speaking in the chamber of deputies on the financial and military situation. He went on, "We can say without exaggeration, without illusion and without vain optimism that we now see the end of this horrible war." M. Ribot's utterance is taken to be of the utmost importance, as indicating official opinion concerning the result of the battle of Verdun.

## DEATH COMES TO EDWARD CONNORS

### Well Known Plainfielder Passes Away After Years of Disability.

Edward Connors, a resident of Plainfield for the past fifty years, and widely known throughout the city and borough, died at 6 o'clock last night at his home, 529 West Firth street, following a long illness. Three years ago he tripped over the carpet at his home and fell heavily, breaking a hip bone. Since that time he has practically been disabled, and complications ensued which eventually caused his death.

Mr. Connors was born in Limerick, Ireland, seventy-one years ago, but came to Plainfield before he had reached his majority. He was employed for a time as night watchman at old North Avenue station of the New Jersey Central and about 1880 entered the employ of the Potter Press Works. He remained there until the time he met with the accident that disabled him. In his many years of service at Potter's he enjoyed the respect of the officials, who always declared him to be a faithful and efficient workman. Mr. Connors was a man of striking physique, standing more than six feet tall and built in proportion. He possessed a genial disposition, which made friends of all with whom he came in contact, and his death will be received with keen regret by hundreds of acquaintances.

Mr. Connors is survived by his wife, one daughter, Mrs. William Sullivan, and three sons. These are Edward and Frank Connors, who live at the parental home, and Joseph Connors, a New York detective attached to one of the Brooklyn stations. Another son, David Connors, died a few months ago. The deceased was one of the oldest members of Division No. 4, A. O. H., and also of the Holy Name Society, of St. Mary's church. The funeral will be held in St Mary's church, of which Mr. Connors was one of the oldest communicants, Wednesday morning. Burial will be in the family plot in St. Mary's cemetery.

## FRANCIS R. SHAW WEDS MISS IDA MAY TIER

Miss Ida May Tier, daughter of Mrs. John H. Tier, of 62 Westervelt avenue, and Francis Robert Shaw, of 54 Westervelt avenue, were married Saturday evening by Rev. J. Y. Broek, pastor of Trinity Reformed church, the ceremony being performed at the home of the officiating minister on Crescent avenue.

Mrs. John H. Tier, mother of the bride, and Miss Josie M. Tier, an aunt, were the attendants. After a trip the couple will reside in Elizabeth. Mr. Shaw is engaged in business as an electrician.

**SALE OF ANTIQUES.**

Attention is called to the auction sale of antique furniture to be held Wednesday afternoon at 1 o'clock at the antique store of B. M. Cohen, 332 West Front street, near Grove street. Mr. Cohen is closing out his business. His stock comprises a large and varied assortment of rare antiques. See advertisement in another part of the Daily Press.

A musical service will be held in Warren chapel on Sunday, April 2, at 7:45.

## REV. MR. GREENE QUITS HIS CHARGE

### Pastor of Hope Chapel Surprises Congregation by Announcing Resignation.

## IS EFFECTIVE AT ONCE

**Preached Farewell Sermon Last Night From Same Text He Used Five Years Ago When Occupying Pulpit for First Time.**

The congregation of Hope chapel received a surprise at the morning service yesterday, when Rev. Frederic L. Greene, who has been pastor for the past five years, announced that he had tendered his resignation to the trustees, and would preach his farewell sermon in the evening. He offered no explanation as to his action, and later stated that he had received no call. In the evening Mr. Greene preached for the last time, using as his text the same one he expounded upon when he occupied the pulpit for the first time on March 5, 1911. This was from Colossians 3:15, "And above all these things put on love, which is the bond of perfectness." When questioned today by a Daily Press reporter, the pastor stated that he had no plans for the immediate future, but would be in Plainfield at least for the next ten days.

Mr. Green is a native of Albany and was educated at Union College, Schenectady. Following his graduation he prepared for the ministry at Auburn Seminary. His first charge was at a Baltimore mission church, from which he went to Buffalo, N. Y., as assistant to Rev. Dr. S. V. Holmes, pastor of the Westminster church, of that city, for two years. From there he went to Sherman, N. Y., as pastor of the First Presbyterian church, and from which he resigned in order to accept the call to Hope chapel.

He succeeded Rev. Lawrence Riggs Howard, who is now in the Middle West. Since coming to Plainfield, Mr. Greene made a host of friends in addition to those within his own congregation, and his departure from the city will be deeply regretted. He has been active in all the departments of the chapel, and has done much to build up the religious work, especially among the young men in the church and Sunday-school.

Mr. Greene was only the third pastor which Hope chapel has had since it was established in 1888 by the Crescent Avenue church, which still has jurisdiction over it. The first clergyman to occupy the pulpit was the Rev. G. Kennedy Newell, who was called in 1891, shortly after his entrance to the ministry. He remained for ten years, at the conclusion of which time he accepted a call to Brooklyn. He is now secretary of the Presbyterian City Board of Home Missions in Chicago. Mr. Newell was followed by Rev. Mr. Howard, who also served the congregation for ten years, resigning the charge to go to the Pacific coast for the benefit of his health. When Mr. Greene first came to Plainfield he made his home at West Fourth street and Lee place, but more recently has been living on West Fifth street, near Grant avenue.

## LAST SAD RITES FOR MRS. KASPAR BOLSTERLE

The funeral of Mrs. Kaspar Bolsterle, whose death occurred Thursday noon, after a long illness, was held yesterday afternoon in the presence of a large gathering of relatives and friends at her late home, 113 Watchung avenue, North Plainfield. Rev. John Y. Broek, pastor of Trinity Reformed church, of which she was a member, was the officiating clergyman and was assisted by Rev. Dr. C. M. Anderson and Rev. J. O. McKelvey, the latter an old friend of the family. The service was extremely simple comprising only a requiem address, scripture reading and prayer.

The floral tributes were unusually numerous and handsome, giving silent testimony to the friendship and respect Mrs. Bolsterle enjoyed from a large circle of acquaintances. Set pieces were proffered by the various Masonic organizations in the city with which Mr. Bolsterle is affiliated, Old Glory Council, D. of L., and the Women's Auxiliary to Winfield Scott Post, of which Mrs. Bolsterle was an honorary member and the various departments of Trinity church and Warren chapel, where the deceased attended services. There was also a beautiful emblem from the Anderson Memorial Reformed church of the Bronx, New York, of which Mrs. Bolstrle's son, Rev. George Bolsterle, is the pastor.

Burial was in Hillside cemetery, the pall bearers being three sons, John, Herbert and Rev. George Bolsterle, two sons-in-law, P. Frank Stone and Raymond Schenck, and a brother-in-law, George S. McGinnis.

**FRANCINA C. TERRELL.**

Mrs. Francina C. Terrell, colored, died yesterday afternoon at her home, 338 East Third street. She was the daughter of the late Peter and Louise Cuff, and leaves a number of local relatives. The funeral arrangements have not yet been made.

## KENYON GARDENS ELECT OFFICERS

### The Seminary Alumnae and Monday Afternoon Club Form Corporation.

## PLANS ARE OUTLINED

**Association Makes An Appeal to Those Interested to Assist the Worthy Movement by Becoming Active or Sustaining Members.**

Those who have been intesrted in the matter have thought there were good reasons for introducing another organization in this city so the originators of the Kenyon Gardens' Association discussed thoroughly the advisability of the present course in preference to having the Gardens managed by a joint committee representing the Seminary Alumnae, the Monday Afternoon Club and the city at large, but the holding of property solved the problem for it was necessary because of this that a corporation be formed.

This has been done by the following trustees, Mrs. Henry D. Hibbard, Mrs. William Griscom, Mrs. Alan Cowperthwait, Miss Isabelle Arnold, Miss Elvira Kenyon, Miss Florella Clark and Mrs. James DeGraff. An association was then formed and these officers were elected:

President, Mrs. Henry D. Hibbard; vice presidents, Miss Elvira Kenyon, Miss Isabelle Arnold and Miss Florella Clark; treasurer, Mrs. William Griscom; secretary, Mrs. Cornwell; chairman membership committee, Mrs. J. K. Myers. There has also been named a general committee of nine members who will assist in the active garden work.

The tract of land acquired is a low, almost level, dried up swamp, through which courses Cedar brook and near which is the hill familiarly known as "strawberry hill." This land lies between Randolph road, Union street and Arlington avenue. This spot was dear to Miss Kenyon and to many others because of the wild growth here and as the whole tract besides is virgin soil and will be adapted to the purpose required.

The association wishes to dedicate it to the memory of Miss Kenyon with the hope that those who knew about her and those also who knew that her life was lived for the general uplift of all they will unite in this effort to educate the minds and bodies of the "little citizens."

Small plots of 8x12 will be provided for one hundred children for three divisions of the summer, the first from about April 15 to June 15, the second from the latter date until August 15 and the third from August 15 to October 15. Ultimately it is hoped to have a thousand or more garden plots in the six acres but for the first year much has to be done in preparation. The association has been fortunate in securing a young woman teacher who has had three years experience in school gardens in Philadelphia. The children will be taught beesides the nature and use of soil the parts of the plant, the use of air and sunshine and valuable lessons of the use and care of the body. This iding of nature and the working in groups teaches thrift, keen observation and a community spirit.

The children will work during the school terms, one or two afternoons a week and during the summer, early in the morning and late in the afternoon. There will be a "beauty spot" for a resting place for tired mothers and half-sick children in the gardens and it is hoped eventually to have garden library, wind work for the children, perhaps, a small greenhouse for the older boys and other things that older school gardens have.

The Monday Afternoon Club and the Alumnae Association have each shown their great interest and their approval of the choice of a memorial to Miss Kenyon by setting aside the sum of $300 each for one first year's work. To provide for the teacher's salary of seven months, tools, seeds, etc., will be required a few hundred more the first year and the association is asking those who are interested to join the association at $1 a year as active members or $5 a year as sustaining members. A card will soon be sent to all those whom it is hoped will be interested as it is believed it will appeal to every one as a beneficial and practical work to be done in this community.

**TO DISTRIBUTE BOOKS.**

Rev. Dr. Birney S. Hudson has had his addresses that are being given Monday evenings at the Y. M. C. A. put in booklet form. These will be distributed free at tonight's meeting of the class. Those who also desire to sing in the large chorus may attend the personal workers' class tonight and the rehearsal of the chorus tomorrow night in the Park Avenue church.

**"WHAT IS A PROPHET?"**

Rev. Dr. George C. Foley, professor of systematic divinity of the Philadelphia Divinity School, will deliver a lecture on "What is a Prophet?" in the parish house of Grace Episcopal church, at 8:15 o'clock this evening, under the auspices of the Bible Readers' League. Dr. Foley is known as a forceful speaker and a logical interpreter of the Scriptures and it is hoped that there will be a large attendance to hear him.

## OFFERS AERO TO FIGHT MEXICANS

### J. E. Sloane Will Loan Made-in-Plainfield Machine to Government.

## PLANE IS ALL READY

**Is Purely a Local Product, Having Been Made at Netherwood Plant—Most Modern of Aerial Weapons of War.**

A made-in-Plainfield aeroplane, the finest and most modern of its type in the world, has been offered the United States Government for the Mexican campaign. This offer was made in a letter sent to Secretary of War Baker last week by John E. Sloane, of this city, head of the Sloane-Day Aeroplane Company, which operates a plant in Netherwood.

The machine is the first to be made at the company's plant there, and is the first aeroplane ever made in Plainfield or Union county. It is the type of machine that has been adopted by the English Government as the most formidable Zepelin fighter, and a large number have been ordered to protect London from the big German dirigibles.

The aeroplane is ready for instant service. It was completed early last week and has been assembled at the Netherwood plant. It is far in advance of any now in use with the punitive expedition into Mexico, and would give to that invading force an instrument of modern warfare that has proven marvelously efficient in the European struggle. The letter of Mr. Sloane to Secretary Baker follows:

"From the newspapers I see that there are only eight low-powered aeroplanes available in the United States Army for service in Mexico; therefore, I respectfully request that you consider the following offer: I will lend the aviation division of the Signal Corps one of our type 'H,' 130-horse-power military tractor biplanes, fully equipped, for service in Mexico.

"The speed of this machine is 85 miles an hour; its range of flight 4½ hours; its climbing speed, 3,000 feet in 7 minutes 27 seconds. This machine has been declared by representatives of five governments to be the best they have seen in America. In its official tests here and abroad it exceeded the performance of any other American aeroplane. This type of machine has been used extensively in different services, and has been declared to be a decidedly satisfactory product of this horse-power and carrying capacity.

"Should you consider this offer favorably, I will be glad to take up the details and, if you so desire, to procure pilot or mechanics."

## DUDLEY BARROWS TO WED MISS ASHWELL

The wedding of Miss Madeline Ashwell, a daughter of Mrs. William Cawley Ashwell and the late Mr. Ashwell, of 24 Gramercy Park, New York, and Dudley Hammond Barrows, son of Mr. and Mrs. Elliott T. Barrows, of this city, will be celebrated at 4 o'clock on the afternoon of Thursday, April 27, in the Church of the Heavenly Rest, New York, the Rev. Herbert Shipman officiating.

Miss Ashwell's sister, Miss Muriel W. Ashwell, will be her maid of honor, and her brother, Thomas W. Ashwell, will give her in marriage. Mr. Barrows, who is a graduate of Princeton, 1907, will have Henry Brower, of this city, as his best man, and the ushers are to be Ames Brooks, Rushmore Wood, Ernst Akhurst, Elliott Laidlaw, Leonard Thomas, and Charles King. The reception will be held at the Gotham, New York, at 4:30. The engagement was announced in November, 1914.

## RECOVERS VALUED CHISEL LOST MANY YEARS AGO

Aaron M. Higgins, the electrician of this city, has just recovered a chisel he valued highly, which was lost twenty-five years ago in a peculiar way. At the time he was doing some work at the home of Dr. J. B. Probasco on East Front street, which is now being torn down by the new owner, Dr. Albert Pittis, and the chisel disappeared in some mysterious way. The tool, which was then fifty years old, was given to him by his father and he deeply regretted his loss. When Mr. Higgins heard of the sale of the Probasco property he recalled the loss of the chisel and decided to search for it. His efforts were rewarded on Saturday when he found it hidden away between a partition.

**THE TEMPERATURE.**

The temperature as reported by the State Trust Company today is as follows: 9 a. m., 26 degrees; 11 a. m., 30 degrees; 1 p. m., 35 degrees

**Automobile Repairing.**
Good workmanship and honest charges. Martin Automobile Co.—Adv.
***

—See J. A. Fass' adv. on page 3.—Adv.
***

### WILLIAM MARCONI.

New Invention May Have Influence on Development of War.

Although Marconi has been for over two weeks confined to his room at the Hotel Miramare, Genoa, Italy, owing to grippe, he has not ceased work on a new discovery, the secret of which is closely guarded. It is said that his discovery will have considerable influence in the development of the war if the experiments which he is carrying out in his rooms at the hotel, which have been transformed into an electrical workshop, are successful on a large scale as they have been on a small one. Marconi is helped in his experiments by his faithful assistant, the Marquis Solari, who is most enthusiastic about the new discovery, but has pledged his word to reveal nothing about it

## BELIEVE THEY HAVE VILLA SURROUNDED

### Carranza Troops and U. S. Soldiers to Join Near Guerrero Mountains.

E. Paso, Texas, March 20.—Persistent reports that Villa has been hemmed in by Carranza troops in the Guerrero mountains and that American troops are on their way there to give battle to the outlaw reached here today. While the censorship on war news prevents anything leaking from official reports to General Funston's headquarters, it is beelieved that the bandit has been temporarily surrounded, although there is every chance for his escape in the canons that he knows so well.

Additional troops have been sent to aid United States soldiers and to guard the supply base at Guzman. This morning the 24th and 25th infantry, composed of negro troops, left Columbus, N. M., for Guzman. No anti-American outbreaks have been heard of in the past twenty-four hours.

**No Word From Carranza.**

Washington, March 20.—Acting Secretary of State Polk and President Wilson held a half hour's conference over the Mexican situation today at the White House. Afterward it was stated that no reply has yet been receeived from the Carranza government to the request of the United States for permission to ship supplies to General Pershing's expedition in Mexico over Mexican railway lines.

## GIVES SELF UP AS INSANE, THEN ESCAPES

Harry Updyke, a young Plainfielder who was sent to Morris Plains one day last week, escaped from that institution last night. Updyke walked into the police station and asked that an investigation be made into his sanity. He said he believed he was losing his mind. Chief Kiely had him examined and upon the physician's advice he was sent to Morris Plains. A watch will be kept for him here.

## OLD GLORY COUNCIL GIVES SURPRISE PARTY

Following the regular business session Old Glory Council, No. 62, Sons and Daughters of Liberty, held a social in the lodge banquet room, the affair being in the nature of a surprise for Theodore Van Pelt, in honor of the latter's natal day anniversary. Nimrod Horton, past councilor, made the announcement of the anniversary and assured Mr. Van Pelt of the good wishes of his friends. The latter responded in a happy vein, and thanked the committee in general. Refreshments were served and a social time followed. The committee who arranged the affair was composed of Mrs. Theodore Van Pelt, Mrs. Jacob Kettering, Jacob Kettering and Frank Hulitt.

**CHARLES LEWIS.**

Charles Lewis, 6 6 years old, of 212 Clinton avenue, who died Saturday morning, was buried yesterday afternoon in the Hebrew cemetery at Samptown, the funeral being held from the home at 3 o'clock.

## WAR COUNCIL TO PLAN BIG STROKE

### Six Allied Nations Ready to Force Germany to Her Knees.

## HOLLAND IS NEAR WAR

**Incensed Over Sinking of Tubantia—Germany Denies Guilt—Fighting Around Verdun Not So Intense.**

Paris, March 20.—The greatest council of war held since the war in Europe began will take place here this week. Six of the allied nations, England, Russia, France, Belgium, Italy and Serbia, will be represented. Plans of supreme importance whereby the allies hope to deliver a smashing stroke which will bring the end of the war in sight will be considered.

**Weak Attacks On Verdun.**

French war statement:

"West of the Meuse the enemy has directed a very violent bombardment on the region south on Malancourt. On the east bank, after an artillery preparation, the Germans launched a small attack against our positions at Cote D'Poivre, Pepper Heights, which was completely checked. There was an intermittent bombardment at the region of Vaux. In the Woevre region the night was calm except for a rather sharp cannonade at Eparages. No important development is reported on the front in general."

**Holland May Fight Germany.**

Amsterdam, March 20.—Holland has sent a note to Berlin relative to the sinking of the Tubanita, says the Nieuvws Van Den Dag. An immediate reply is requested. Some Dutch papers express the fear that Holland and Germany are near war.

**No U-Boat Near Tubantia.**

The Hague, March 20.—The German ambassador to Holland has informed the Dutch Foreign Office that an investigation by the German ministry of marine has showed that there were no German submarines in the vicinity of the Tubantia when she was sunk off North Hinder Sands last Thursday morning. The German ambassador also said that no German mines had been laid there.

**Bombard U-Boat Base.**

London, March 20.—It was officially announced today at the War Office that three squadrons of aeroplanes comprising 50 machines, British, French and Belgian, this morning bombarded Zeebrugge, the German submarine base in Belgium, and also attacked the German position at Houltave, 12 miles southwest of Zeebrugge, on the road to Ostend. All the aeroplanes returned in safety.

**French Steamer Sunk.**

The French steamer Nominoe, 3,155 tons, has been torpedoed and sunk. Its crew was landed today. The Nominoe plied between the east coast of England and Roeun, France.

**British Searched U. S. Mail.**

New York, March 20.—The Cunard steamship Orduna arrived in Quarantine shortly before 7 o'clock this morning and was there detained for over two hours in order to transfer the large cargo of foreign mail she had on board. A considerable part of the Orduna's mail was that which was taken off the Holland-America steamers at Falmouth for examination by the British authorities.

**Roumania Is Threatened.**

Athens, March 20.—Concentration of troops, both Bulgarian and Roumanian, continues on a large scale in the Dobrudja district bordering on the Black Sea, south of the Danube, which Roumania took from Bulgaria in 1913 on a front of 120 miles, reaching from Greaca Lake on the Danube to Ekrene on the Black Sea. There are 150,000 Roumanians ready to defend the territory. Facing them are 120,000 Bulgarians.

**Austrians Are Bombarded.**

Vienna, March 20.—A violent bombardment of the Austro-Hungarian positions on the frontier of Bessarabia by Russian artillery is underway, indicating preparations for fresh infantry assaults, according to the War Office. It is officially stated that the Austrian offensive against the Italians in the sector of the Tomino bridgehead continues.

**Sub In North Atlantic.**

Petrograd, March 20.—That a German submarine is operating in the North Atlantic was stated in advices received here today. The submarine sank the Russian steamship Neora Jasiadba on March 9, the message stated. It is believed that all of the crew were saved.

## TOM TAGGART IS MADE UNITED STATES SENATOR

Indianapolis, March 20.—Governor Ralston today appointed Thomas Taggart, Democratic national committeeman from Indiana, U. S. Senator to serve until the fall election, filling the vacancy caused by the death of Senator B. F. Shively.

# A. E. Force & Co.

*"THE WHITE STORE"*

## "LA VIDA" and "W.B." CORSETS

## Will be Featured This Week

*SEE WINDOW DISPLAY*

The woman who attracts favorable comment everywhere is the woman properly corseted. You can find a corset that will fit you perfectly among the unlimited variety of La Vida models. Take the time and thought to select a "La Vida Corset" for your particular figure, at ..... **$3 TO $6**

*La Vida Corsets*

ARISTOCRAT OF THE CORSET WORLD

We have a **Corset Fitting Room** and will be pleased to give you a special fitting.

We are also showing a full line of W. B. Models, this corset has a reputation for style and superiority. Their models being absolutely correct. Stop at our counter and examine the newest models at ..... **$1.00 TO $3**

## SPECIAL ANNOUNCEMENT

**We invite you to visit our Pattern Department** Tuesday and Wednesday, March 21 and 22. **Mrs. Selma Alexander, Special Representative of The Pictorial Review Company,** of New York, will be here to explain many distinctive features of **Pictorial Review Patterns** which make them superior to all other patterns. The Patent Cutting and construction guide furnished only with **Pictorial Review Patterns** save time, labor and material in every case. They show just how to lay out the parts of the pattern on the material to be cut and how to assemble the parts in completing the garment.

**Store Opens at 8:30 the Year Around.**

Do not fail to meet **Mrs. Alexander** and learn of the many advantages contained in **Pictorial Review Patterns** not found in any other pattern. We are sole agents in Plainfield for these patterns.

We are also agents for the **Home Journal Patterns.**

**SEE OUR NEW SPRING MILLINERY ON 2D FLOOR.**

**We Give S. & H. Green Trading Stamps With All Purchases.**


# DUNELLEN

**All the Happenings of the Day in Plainfield's Hustling Suburb.**

## "A CASE OF SUSPENSION" WILL BE GIVEN HERE

"A Case of Suspension" is to be given under the auspices of the choir of the First Baptist church, on the evening of March 30. The proceeds will be devoted to the organ fund. The cast will be: Dorothy, Miss Merle Randolph; Alice, Miss Mabel Whitford; Mildred, Miss Grace Burdick (all of the above are supposed to be students at the young ladies' seminary); Harry, Frank Burdick; Tom, Milton Randolph; Jack, Byron Burdick (the last three are supposed to be undergraduates of a nearby college), preceptress, Miss Ophelia Judkins, Miss Edna Burdick; Professor Emilius Edgerton, C. M. Ryno; Irish maid, Miss Ethel Rogers; Jonas, the hired man, Elston Randolph. Music will be furnished by the Adelphic Club, under the direction of Mrs. Charles S. Day, and ice cream will be on sale after the entertainment, which will be in Friendship Hall.

## SEWER WORK REMAINING TO BE COMPLETED IN BORO

In view of the fact that a special election is to be held in Dunellen soon to approve or reject the proposition to issue bonds with which to complete the sewer system, the committee in charge today announced that the money wanted will be used to complete the following work: North avenue, 1,040 feet west of Washington avenue; Prospect avenue, North avenue to C. R. R. of N. J.; Madison avenue, North avenue to C. R. R. of N. J.; extension of Madison, Lincoln and Washington avenues under trolley tracks; South avenue, Grove street to Madison avenue; Bound Brook road, near pumping station; Washington avenue, Fourth street to ejector station; Sanford avenue, Dunellen avenue to Bound Brook road; Sanford avenue, Dunellen avenue to First street; pumping and ejector stations; five-inch house connections; resurfacing macadam; Mountainview Terrace, 1,900 feet; Dunellen avenue, 800 feet west of Sanford avenue.

### STAG AND SMOKER.

The stag and smoker given by the Farmer's Baseball Club, in Friendship Hall, Saturday evening, was a success. The star performer of the affair was George Duffy, the colored comedian from Plainfield. There were several boxing matches during the evening.

Rev. L. J. Gardiner, of Plainfield, occupied the pulpit of the First Baptist church yesterday.

The Ladies' Aid Society of the M. E. church, will hold a dime conundrum tea at the home of Mrs. Emma Kennedy at 2 o'clock tomorrow afternoon.

Matters of importance will be discussed by the members of the Board of Trade at its regular monthly meeting this evening.

Mr. and Mrs. Clarence Marlow, of New York, spent the week-end in the borough, the guests of Mr. Marlow's mother.

Mr. and Mrs. Henry Lund are the parents of a daughter.

Paul Smith, son of Mr. and Mrs. A. E. Smith, is quite ill with quinsy sore throat.

George Block, of Orange street, who has been suffering from blood poisoning of the foot, is able to be out.

Miss Grace Barker, of Second street, is ill with tonsilitis.

Walter Brown, of Tacoma, Washington, a former resident of the borough, who is East on business, starts for home tomorrow.

Fowler Vail, of Washington avenue, is ill with pleurisy.

Mr. and Mrs. Meyer Mihalowitz, of Brooklyn, former residents of the borough, spent the week-end here visiting Mrs. Mihalowitz's parents, Mr. and Mrs. Oscar Victorson.

Burt Taylor, of Elizabeth, was the guest of his father, W. H. Taylor, yesterday.

Ernest Peters, who has been suffering from lumbago, resumed his duties as fireman for the Jersey Central today.

The Misses Florence Gray, Catharine Rinehart and Frances Sullivan visited friends in the Bronx yesterday.

Ephraim Pyatt, who works for August Anger, is suffering from frozen feet.

Robert Schwoerer has taken a position at the Harrington Leather Works.

Walter Helman visited his parents at Minersville, Pa., yesterday.

### WANT BAKER PROSECUTED.

Certain persons who witnessed the incident are anxiouss that steps should be taken to prosecute a Plainfield baker who on Wednesday last left his horse tsanding on Madison avenue, opposite First street, for several hours, totally unprotected from a driving rain. Herbert Williams, a milkman, who happened to pass, took pity on the animal and covered it with one of his blankets.

### LOSES VALUABLE HORSE.

A valuable bay horse belonging to Mrs. M. E. Harris, of Greenbrook road, stepped in a hole in Lincoln avenue, opposite the residence of George Apgar, yesterday morning, and broke its leg. It was shot by a veterinary from Somerville.

### COTTAGE MEETINGS.

Cottage prayer services in District No. 2 will be held as follows at 7:45 tomorrow evening; Section No. 1, at Mrs. McCullough's; No. 3, at A. E. Curtis'; No. 4, at A. H Burdick's; No. 5, at G. K. Post's; No. 6, at Mrs. M. P. Chamberlin's. In section No 2 the meeting will be held at the home of Fred Boise, on Thursday evening.

### OFFICERS ARE ELECTED.

At the annual meeting of the Dunellen and New Market Sabbath School Union, held in the Seventh-Day Baptist church, the following officers were elected: H. S. Townley, president; Jesse G. Burdick, first vice-president; George Cameron, second vice-president; Miss Zella Kelly, secretary; Mrs. George K. Post, treasurer.

## *Watchung.*

A special prayer services was held in connection with communion yesterday morning in the Wilson Memorial church. Mr. Ramsay's topic was "Reconsecration." In the evening Richard L. Kortkamp, of Hillsboro, Ill., preached an excellent sermon on "Lessons From Andrew." The choir rendered selections at both services, and at the evening service Douglas Demler and Lucy Hughes sang a duet.

The monthly meeting of the Ladies' Aid Society will be held tomorrow afternoon in the chapel.

The postponed Parent-Teacher Association meeting will be held Thursday evening in the Watchung School.

Miss Marion Anderson, of South River, was the guest of Miss Elsie F. Schmidt, yesterday.

Daniel H. Hawkins spent the week-end visiting friends in Brooklyn.

Anthony Wolfe, of Lyons, has returned to his home after spending a week as the guest of Maxwell Underhill.

Miss Edith Lowe, who has been visiting friends here, has returned to Roselle.

Miss Elsie F. Schmidt spent the week-end at Metuchen.

The Watchung Indian Legend players are requested to meet Wednesday evening in the Improvement Hall.

## *Scotch Plains, Fanwood*

## HOW TO PREVENT THE SPREAD OF DISEASE

**Dr. F. W. Westcott Gives Interesting Talk Before the Men's Forum.**

Speaking before a gathering of twenty-five local citizens at the Parish House Forum yesterday afternoon, Dr. F. W. Westcott, president of the Township Board of Health, explained some of the difficulties encountered by the Board of Health in doing its part to keep the township free of disease and asked that residents co-operate with the Board. The subject under discussion being "Sanitation," he gave an interesting talk on how to prevent disease by abating nuisances and reporting to the Board any health violations.

Strange as it may seem, he said that many people looked on the Board of Health with no kind feeling. Continuing, he told of the lack of common sense on the part of some people on the quarantine question. Many of them though that although a member of their family had a contagious disease it should not prevent relatives from going and coming. He also touched on the unsanitary sewer overflow and garbage pail. William H. Hoar, mayor of Fanwood, and the Rev. Raymond E. Marshal also made a few remarks, while the Rev. J. Madison Hare related a few of his experiences with health conditions during the time of the Spanish-American War. At the time he was chaplain in a military hospital where four hundred men had typhoid fever.

### SCHOOL ELECTION.

The annual school election of Fanwood Township and Fanwood Borough will be held in School No. 1 tomorrow night between 8 and 9 o'clock. Besides the election of several new trustees, the annual appropriations will be voted on, including $400 for building and repairing and $11,100 for current expenses, making the total amount asked for $11,500.

### "RUBBER GAME" TONIGHT."

The Parish House bowling team will get in action on the local alleys tonight, when it rolls the rubber game in a series with the "Unos," of Plainfield. Each team has copped one game to date.

### FIREMEN TO MEET.

The March meeting of the Fanwood Fire Company will be held in the firehouse on Watson road tomorrow night at 8 o'clock. Only routine business is scheduled for transaction.

### TO PLAY BRIDGE.

The members of the Tuesday Afternoon Bridge Club will hold a meeting at the home of Mrs. Richard W. Tull, of North avenue, tomorrow afternoon at 2:30.

### CARD PARTY AND DANCE.

The local members of the Westfield Golf Club attended a card party followed by an informal dance in the clubhouse Saturday night.

Troop 15, Willow Grove Boy Scouts, are again holding weekly meetings in the clubhouse on Terrill road. The next one will be Wednesday night.

### RETURN TO BROOKLYN.

Mr. and Mrs. Edward Wardle, who spent last summer in the borough, have returned to their home in Brooklyn, after visiting friends over the week-end. They are going to return again for the coming summer.

### DISCONTINUE LIBRARY.

Having discontinued its library, the Methodist church Sunday-school has sent the books to the Flanders Methodist church Sunday-school. The excellent public library in Scotch Plains had made it unnecessary.

### HEALTH CONDITIONS GOOD.

According to last reports Fanwood Borough was entirely free of contagious diseases, and in the township there is only four cases of diphtheria and they are in an outlaying section. The Board of Education has taken all possible precautionary measures to prevent any spread. Although a number of the youngsters in both places have the measles, on considering the record it is an excellent one, especially for this time of year.

## *South Plainfield.*

The St. Partick's social held in Washington Hall, Friday night, was a success. The hall was attractively decorated, the colors being green and white. The favors for the women were shamrocks, while the favors for the men were small Irish flags. Supper was served by the wives of the committeemen. The five dollar gold piece which was given by the local baseball team was won by Richard Swear, of New Market. The committee in charge was John Kaine, George Bradbury, Samuel Shields, William Shanafy, William and John Thornton. Music was furnished by Gutman's orchestra, of Perth Amboy.

The annual meeting of the Piscataway Township School Board will be held in the schoolhouse in New Market tomorrow night at 8 o'clock. Elections of officers will take place, the polls being opened from 8 o'clock until 9. The candidates are John Geary, of this place, and Everett Marshall and Frank O. Nelson, of New Market.

The pool tournament being conducted by William A. Norman has aroused much interest among the local enthusiasts. Handicaps will be given so that all players will be evenly matched. First prize will be five dollars and the second prize will be a fifty-cent box of cigars.

The monthly meeting of the Independent Order of Foresters will be held in Washington Hall tonight at 8 o'clock.

The five dollar award for the local baseball team proved to be quite a success financially and has increased the funds $34. A meeting will be held very shortly to decide on plans for the coming season. The ball field will be put in perfect condition and Manager Hamilton expects to have a first class team.

Miss Anna McGovern, of New York, has returned home after spending a few days with her sister, Mrs. William Lee.

Mr. and Mrs. Melvin Shrope are entertaining their daughter, Mrs. Alva Apgar, of New York.

Miss Marion Smith, the little daughter of Mr. and Mrs. Walton Smith, is recovering from an attack of pneumonia.

Mrs. James Leahy and daughter, Mabel, have returned from their trip to New York, where they were the guests of relatives.

Mrs. William Farrel and daughter, Nellie, hav returned to their home in Metuchen after spending a few days with Mrs. Farrel's mother, Mrs. Mary McDonough.

Miss Hannah Clausen, who has been suffering from the measles for the last week, is reported as much improved.

*A One Day Sale (Tomorrow Only)*

# New Pianos

To those purchasers who may desire a piano of more moderate price than the Sohmer, we offer this instrument as the most worthy piano ever sold at its price. **$195**

PAYMENTS **$5** MONTHLY

An unusual opportunity to procure a dependable piano backed by the protection of an honored name.

*Purchasers may exchange at any time within a year for any new Sohmer piano with full allowance of all money paid.*

**New Sohmer Pianos $450 Up**

**Sohmer & Co.**

**FIFTH AVENUE at 32d ST., N. Y.**

Three minutes' walk from Penn. Terminal and Hudson Tubes.



Amusements. Amusements.

# PLAINFIELD THEATRE

COUNIHAN & SHANNON, Props. & Mgrs.
The House of Varieties

TONIGHT AT 8:15

**BOSTONIAN BURLESQUERS**

With FRANK FINNEY and an all Star Cast and Chorus of

30—PRETTY GIRLS—30

Prices—25c, 35c, 50c, 75c, $1.00.

Tomorrow and Wednesday

**THE DOG BANDITS**

In "THE GREAT TRAIN ROBBERY"

A Drama in One Act With Eleven Dogs as Actors
And Feature Pictures Including Pathe Weekly.
5—OTHER BIG TIME ACTS—5

Matinee, 2:15—5c & 10c; Evening, 7 to 11—10c, 15c, 25c.

N. B.—The Fifth Episode of the "THE STRANGE CASE OF MARY PAGE" will be shown Wednesday, March 22, instead of Friday, March 24.

EVERY THURSDAY
Pearl White, Creighton Hale, Sheldon Lewis in
"THE IRON CLAW"

**FRIDAY and SATURDAY, MARCH 24-25,**
Matinee Saturday

Matinee, 2:15—25c, 35c, 50c; Evenings, 8:15—25c, 35c, 50c, 75c

**WEDNESDAY, MARCH 29,—Matinee and Night**

John Cort Presents
"The Best Comic Opera in Years"—Chas. Darnton in the New York World.

Book and Lyrics by Henry Blossom; staged by Fred G. Latham
Cast and Chorus of Superior Excellence
Augmented Victor Herbert Orchestra
Mail Orders Now—Seats Now Selling.

PRICES

Matinee, lower floor—$1.50, $1.00, 75c; Balcony—$1.00, 75c, 50c; Gallery—25c.

Night, lower floor—$2.00, $1.50, $1.00; Balcony—$1.50, $1.00, 75c, 50c; Gallery—25c.

COMING SOON
The Highest Salaried Attraction in Vaudeville
**SYLVESTER SCHAFFER**
And His London Co.

N. B.—During this engagement only two performances will be given daily, matinee at 2:15 and evening at 8:15. All seats for the evening performances will be reserved.


## STAMPS BRYAN A DEMOCRAT.

**Nebraska Secretary of State Rules His Name Stays on Ballot.**

Lincoln, Neb., March 20.—William J Bryan has officially been declared a Democrat by Secretary of State Pool. A protest had been sent to Pool by W. R. Whited of Omaha against the name of Bryan being entered on the Nebraska primary ballot for delegate at large to the Democratic national convention at St. Louis. He declared that Bryan had broken faith with the Democrats at the Baltimore convention and in other ways violated Democratic principles.

Secretary Pool rules that more than 4,000 Democrats signed a petition for Bryan, and as only one protested he would rule Bryan is a Democrat and would remain so until the courts decided otherwise.

### Indiana Cow Swallows a Board.

Greencastle, Ind., March 20.—Professor H. B. Longden, head of the German department of the De Pauw university, is also a farmer. He owns one of the finest farms in the county in Clinton township and has it stocked with fancy cattle. He reports the loss of a fine cow. An autopsy revealed that the animal had swallowed a piece of board twenty-two inches long and about three inches wide. The cow died in great agony.


**GRAND OPENING TODAY**

Under New Management

**U. S. ASTOR THEATRE**

235 WEST FRONT STREET
Plainfield's Leading Photoplay Theatre.

**PARAMOUNT FEATURES**

Today and Tomorrow
**THE GENTLEMAN FROM INDIANA**
In 5 Parts With
Dustin Farnum and Others.

Wednesday and Thursday
**ARMSTRONG'S WIFE**
in 5 Parts With
Edna Goodrich and Others.

Friday and Saturday
**CHIMMIE FADDEN OUT WEST**
a 5 Part Comedy With
Victor Moore and Others.

—Press want ads. pay.

*The Paris* **J. A. FASS'** *The Paris*

# Spring Fashion Display

**WE INVITE THE PUBLIC** to view an exposition of the latest and most artistic achievements of the leading fashions of the Spring of 1916. Beginning Tuesday, March 21st, we present for your consideration a comprehensive assortment of smart and exclusive models, in Women's, Misses', Juniors' and Girls' Apparel, embodying the latest authoritative style developments.

## EXCEPTIONAL VALUES ON OPENING DAYS

### Women's Suits—Special

Women's belted, flare and tailored suits of men's wear serge, gabardine and fine cords; superior tailored ..... **15.00**

Women's Custom Tailor Suits, exclusive models of superior materials; smartly tailored; new gathered skirts ..... **25.00**

Women's Dressy Taffeta Silk Suits, copy of imported model; white peau de cygne lined; shirred skirt ..... **35.00**

### Women's Coats—Special

Women's Street Coats, several models of poplin, serge and gabardine; fancy silk collars; silk lined throughout ..... **15.00**

Women's Dressy Coats of faille silk, with detachable silk collars; also of gabardine; silk lined throughout ..... **15.00**

### Women's Dresses—Special

Women's Street Dresses of gros de londre, plain, striped and plaid taffeta, Georgette crepe and combinations of silk and Georgette crepe—

**16.75 22.50 27.50**

### Sale of Women's Afternoon and Street Dresses

New shirred and flounced models of Chiffon, Taffeta and Crepe de Chine, in black and colors; tinsel braid, steel beads and silk embroidered trimmed; special ..... **12.00**


# THIRTEEN MAYORS TO GET TOGETHER

## Cheaper Light and Trolley Fares Are Object.

## CONSIDER CONSOLIDATION

**Heads of Hudson County Municipalities to Gather at Call of Mayor Mark M. Fagan of Jersey City—Talk of Making All Municipalities Into One Big City.**

Jersey City, March 20.—A meeting of the thirteen mayors of Hudson municipalities will be held at the city hall for the purpose of devising plans for a campaign for cheaper gas, electricity and trolley fares in Hudson county. The meeting has been called by Mayor Mark M. Fagan of Jersey City, and in addition to the mayors the entire city commission of Jersey City will be present.

Mayor Fagan stated he had had the meeting scheduled in mind for several weeks and decided the present time ripe for getting the mayors together to talk over plans for the public welfare.

Mayor Fagan is heartily in favor of the one big city plan, which would be consolidation of the various Hudson municipalities into one large city. This may be discussed at the meeting.

The mayor has in mind the organization of the mayors into a permanent association and the holding of meetings in the various municipalities, so the people of the county generally will know what's what in the organization.

## TO CHECK MEASLES.

**All Children Under Twelve Years Excluded From Public Places.**

Hackensack, March 20.—Physicians of this vicinity, after a conference with the local board of health, will take drastic steps to check the epidemic of measles and whooping cough which has been prevalent for two weeks. It was decided to exclude all children who have not had measles from the kindergarten to fourth grades in all schools and to exclude all children under twelve years of age from all theaters, moving picture houses, Sunday schools and public places.

There was consternation at a local theater when throngs of children were confronted by Chief of Police Dunn and A. A. Altschuler, president of the health board, who were kept busy explaining their exclusion from the theater. So far four deaths have resulted from the measles.

## ENDS HIS LIFE WITH GAS.

**Weakened Physical Condition Cause of Philadelphian's Suicide.**

Newark, March 20. — Edwin L. Bowen, who registered at the Penn hotel several days ago as from Philadelphia, killed himself with gas. He ripped the bracket from the wall, allowing the room to fill with gas. An employee of the hotel smelled the gas too late to save Bowen. Bowen left a note saying he could no longer battle against life in his weakened physical condition.

He also wrote the Psalm of Life on a piece of paper. On another he wrote the addresses of two sisters, Mrs. Harrie Raffary, 800 North Fiftieth street, Philadelphia, and Mrs. Elizabeth Lutz, 8627 Addison street, Philadelphia. In one of the suicide's pockets was found a letter from a brother, E. Bowen of San Francisco.


# GLASS OF WATER BEFORE YOU EAT ANY BREAKFAST

**Wash poison from system each morning and feel fresh as a daisy.**

Every day you clean the house you live in to get rid of the dust and dirt which collected through the previous day. Your body, the house your soul live in, also becomes filled up each twenty-four hours with all manner of filth and poison. If only every man and woman could realize the wonders of drinking phosphated hot water, what a gratifying change would take place.

Instead of the thousands of sickly, anaemic-looking men, women and girls with pasty or muddy complexions; instead of the multitudes of "nerve wrecks," "rundowns," "brain fags" and pessimists we should see a virile, optimistic throng of rosy-cheeked people everywhere.

Everyone, whether sick or well, should drink each morning before breakfast, a glass of real hot water with a teaspoonful of limestone phosphate in it to wash from the stomach, liver, kidneys and ten yards of bowels the previous day's indigestible waste, sour fermentations and poisons, thus cleansing, sweetening and freshening the entire alimentary canal before putting more food into the stomach.

Those subject to sick headache, biliousness, nasty breath, rheumatism, colds and particularly those who have a pallid, sallow complexion and who are constipated very often, are urged to obtain a quarter pound of limestone phosphate at the drug store which will cost but a trifle but is sufficient to demonstrate the quick and remarkable change in both health and appearance awaiting those who practice internal sanitation. We must remember that insid cleanliness is more important than outside, because the skin does not absorb impurities to contaminate the blood, while the pores in the thirty feet of bowels do —Adv.


SHERIFF'S SALE—In Chancery of New Jersey. Between Marie L. Pollock, complainant, and Ernest Sharp, et al. defendants. Fi fa. for sale of mortgaged premises.

By virtue of the above-stated writ of fieri facias to me directed I shall expose for sale by public vendue, at the Sheriff's office in the Court House, in the city of Elizabeth, N. J., on

WEDNESDAY, THE TWELFTH DAY OF APRIL, A. D., 1916,

at two o'clock in the afternoon of said day, All tract or parcel of lands and premises, situate, lying and being in the City of Plainfield, in the County of Union and State of New Jersey. Beginning at a point in the northerly side line of Watchung Avenue, as now laid out and opened, said point being distant five hundred and eighty and forty-three one-hundredths (580.43) feet in a magnetic course of North eighty-five degrees and thirty-four minutes east (N. 85° 34' E.), along the northerly side line of said Watchung Avenue from the intersection of the easterly side line of Hillside Avenue, with the northerly side line of Watchung Avenue and also being the southeasterly corner of lot formerly belonging to Abbott and Chamberlain; thence along the line of said lot of formerly Abbott and Chamberlain, north one degree and twenty-four minutes east (N. 1° 24' E.) a distance of two hundred and ninety-nine and fifty-five one-hundredths (299.55) feet to a point in the rear line of lands of George T. Rogers; thence north eighty-five degrees and one minutes east (N. 85° 1' E.), along line of lands of George T. Rogers, a distance of sixty-five (65) feet to a point and corner of lot belonging to George T. Rogers; thence along lands of George T. Rogers, south no degrees twenty-nine minutes east (S. 0° 29' E.), a distance of two hundred and ninety-eight and seventy-four one-hundredths (298.74) feet to a point in the northerly side line of Watchung Avenue; thence along the northerly side line of Watchung Avenue, south eighty-five degrees and thirty-four minutes west (S. 85° 34' W.), a distance of seventy-five (75) feet to the aforesaid first mentioned point and place of beginning. Together with the lands in front of the same to the centre of Watchung Avenue subject to the rights of the public therein as a public highway. Being the same premises conveyed to Central Park Realty Company by William H. Abbott and wife by deed dated July 14, 4909, and recorded in Book 529, page 193, etc., of deeds for Union County, New Jersey.

GEORGE C. OTTO, Sheriff.
AMES & CRANE, Solicitors.
3 20 4tM EDJ&PDP Fees, $20.74

SHERIFF'S SALE—In Chancery of New Jersey. Between The Plainfield Trust Company, complainant, and Jessica R. Rae, et als., defendants. Fi fa. for sale of mortgaged premises.

By virtue of the above-stated writ of fieri facias to me directed, I shall expose for sale by public vendue, at the Sheriff's office in the Court House, in the city of Elizabeth, N. J., on

WEDNESDAY, THE TWELFTH DAY OF APRIL, A. D., 1916,

at two o'clock in the afternoon of said day, All that certain tract or parcel of land, situate, lying and being in the City of Plainfield, in the County of Union and State of New Jersey. Beginning at a point in the center of Berkeley Avenue, as the same is now laid out and opened, said point being distant two hundred ten feet and thirty one-hundredths of a foot (210.30) in a general southwesterly direction along the center of said Berkeley Avenue from its intersection with the center of Denmark Road, said beginning point being a corner of Lot No. One as shown on a certain map entitled, "Map of Netherwood Park, owned by A. D. Thompson and J. C. Manning, situated at Netherwood, City of Plainfield, N. J., October 1903," thence running in a southeasterly direction two hundred sixteen feet and three tenths of a foot (216.3) to a point and corner of Lot Number Two; thence in a southwesterly direction sixty (60) feet to a point and corner of Lot Number Four on said map; thence in a northwesterly direction two hundred twenty-one feet and twenty-five one-hundredths of a foot (221.25) to the centre of Berkeley Avenue aforesaid; thence in a northeasterly direction along the centre of Berkeley Avenue and following the curves of the same, a distance of one hundred three feet and forty-five one-hundredths of a foot (103.45) to the place of beginning. Being known as Lot Number Three (3) on the aforesaid map, which map has been placed on file in the office of the Clerk of Union County at Elizabeth, N. J. Being the same land and premises conveyed to said Jessica R. Rae by deed of William H. Chamberlain and wife, dated November 13, 1906, and recorded in the office of the Register of Deeds for Union County in Book 476 of Deeds, pages 308 etc.

GEORGE C. OTTO, Sheriff.
REED & HETFIELD, Solicitors.
3 20 4M. EDJ&PDP Fees $19.04

SHERIFF'S SALE—In Chancery of New Jersey. Between Harrie L. McIntosh, complainant, and Gerardo Malanga, et al., defendants. Fi. fa. for sale of mortgaged premises.

By virtue of the above stated writ of fieri facias to me directed, I shall expose for sale at public vendue, at the Sheriff's Office in the Court House, in the city of Elizabeth, N. J., on

WEDNESDAY, THE TWENTY-SECOND DAY OF MARCH A. D., 1916,

at two o'clock in the afternoon of said day, All that certain tract or parcel of land and premises, hereinafter particularly described, situate, lying and being in the City of Plainfield, in the County of Union and State of New Jersey. Beginning at the southerly corner of Third Street and Prescott place; thence southwesterly along the southeasterly side of Third street sixty (60) feet, thence southeasterly parallel with Prescott place, one hundred and fifty (150) feet; thence northeasterly parallel with Third street sixty (60) feet to the southwesterly side of Prescott place; thence northwesterly along said side of Prescott place, one hundred and fifty (150) feet to the place of beginning.

GEORGE C. OTTO, Sheriff.
CHARLES M. DOLLIVER, Sol'r.
2 28 4-m EDJ&PDP Fees, $10.88

## Corporation Notice.

**PROPOSALS FOR THE REPAIR, RESURFACING AND REBUILDING OF STREETS.**

Notice is hereby given that sealed proposals will be received by the Common Council of the City of Plainfield, N. J., at the Council Chamber, No. 149 North avenue, on Monday, April 3, 1916, at 8 o'clock p. m. for the repair, resurfacing and rebuilding of macadam streets during the present year, as provided for in the specifications on file in the office of the Street Commissioner.

Upon receipt of the bids or proposals the Common Council will immediately proceed to unseal the same and publicly announce the contents thereof in the presence of the parties bidding or their agents, provided said parties or agents choose to be then and there present, and also make proper record of said prices and terms.

The right to reject any or all bids is expressly reserved by the Common Council.

GEORGE B. WEAN,
City Clerk pro tem.
Dated Plainfield, N. J., March 6, 1916.
3 13 2m.

ADMINISTRATOR'S SETTLEMENT. Notice is hereby given, That the account of the subscriber, administrator of Mary T. Clark, deceased, will be audited and stated by the Surrogate, and reported for settlement to the Orphan's Court of the County of Union, on Friday, the seventh day of April next.

CHARLES D. CLARK.
Dated March 4, 1916.
VINCENT W. NASH, Jr., Proctor.
3 6 5m Fees—$4.20.


**EXPERT FOOT DOCTOR**
**For All Foot Ills—Do Yours Need Attention?**
**Albert Cohn, D. S. C.**
**Surgeon Chiropodist**
**148 E. Front St. Silbert Bldg.**

**PLAINFIELD WINDOW CLEANING COMPANY**
H. MEISTRICH, Prop.
**Stores, Offices, Private Residences New Buildings Cleaned, Scrubbed and Oiled. Office, 121 Liberty St. Tel. 1945.**


# WILL SHOW "DEFENSE OR TRIBUTE" UNDER AUSPICES OF DAILY PRESS

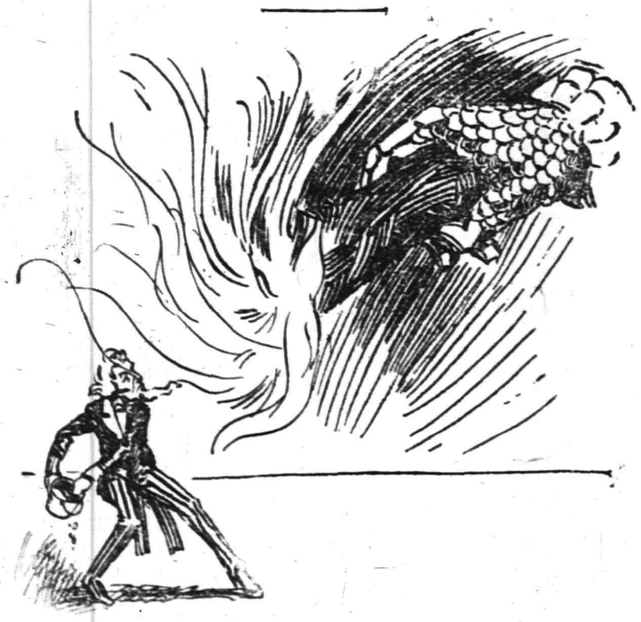

Marjorie's battleship picture, "Defense or Tribute?" will be presenated at Proctor's Theatre on March 24 and 25, under the auspices of the Plainfield Daily Press. This now famous picture which drew enormous audiences to the Park Theatre, Columbus Circle, New York, during its fortnight's run there is endorsed by the New York Times and thousands of newspapers in the country. It has earned the title of Marjorie's Battleship Picture, because it is selected by the Tribune to help Marjorie build the battleship which she is anxious to add to the American navy.

This picture has been termed an unanswerable argument in favor of preparedness and peace. It draws upon history for its illustrative material. History we all know repeats itself. The fate of Belgium; Serbia; Poland; Montenegro; Northern France caused no surprise to students of past happenings in Europe. "Defense or Tribute?" shows us that military preparedness caused the downfall of the Jews; the Gauls; and other peoples before the Romans two thousand years ago.

## U. S. ASTOR THEATRE

The Astor Theatre opened this afternoon under the management of Fred Corlies, an experienced theatrical man who has been elected treasurer and manager of the concern which purchased the local playhouse last Friday. In an interview with a Daily Press reporter this morning, Mr. Corlies declared it would be his policy to cater to high class patronage and to present the best picture features on the market. He is planning to use the Paramount films exclusively, changing on Monday, Wednesday and Friday. The new policy went into effect at once, but some of the details will not be completed before a week from today. Charles P. Freligh, who has had charge of the musical program at the Astor during the past year, will continue in this capacity, thus assuring the attendants a treat along this line.

Today and tomorrow "A Gentleman From Indiana," with Dustin Farnum in the leading role, is being shown and Wednesday and Thursday "Armstrong's Wife," with Edna Goodrich, will be the feature.

Dustin Farnum's spectacular 105-yard run through a broken field for a touchdown is one of the exciting scenes in the coming film production of "The Gentleman From Indiana," the famous Booth Tarkington novel, presented by Pallas Pictures. This lively episode of varsity football is but a prolog to a series of thrills following upon the coming of the university man to be editor of Plattville Herald. His smashing of a vicious political machine, his kidnapping by whitecaps during a thunderstorm in the forest at night, his startling identification in a distant emergency hospital, and his triumphant homecoming with an election to Congress and the love of a bewitching heroine as his reward make "The Gentleman From Indiana" a motion picture that makes you shudder once or twice but in so doing makes the delight at the ending all the heartier.

## RECREATION NOTES

The Monday night dancing class under the instruction if Miss Snyder will meet in the Washington School tonight.

Frank Donnolly will be in charge of the game room at the Washington School tonight.

Members of the Recreation Club will hold an important meeting in the High School gymnasium tomorrow night. Plans will be discussed for next year's work. A. B. Jones will meet with the young men.

—That funny fellow scoop is on the classi[illegible]

**CARD OF THANKS.**

Mrs. Addie Thames wishes to thank her friends for the sympathy shown in her recent bereavement.

## REPORT PAGE LEAVING ROME

**Ambassador Said to Plan to Accompany Wife to America.**

Rome, March 20.—A report is in circulation in diplomatic circles that the American ambassador here, Thomas Nelson Page, has asked the state department for permission to go to America, wishing to accompany his wife, who is leaving April 10 aboard the Rotterdam. Mrs. Page is going home because of the illness of a relative in the United States.

Regret is expressed that Mr. Page, who has taken such a deep interest in affairs concerning the European conflagration, should leave just when Rome seems about to play an increasingly important part, having been chosen as the next meeting place of the premiers of the allies.

## POTASH NOW $500 A TON.

**Government Experts Experiment In California For a Supply.**

Washington, March 20.—Potash has increased in price from $39 to $500 a ton since the war began, according to an announcement made by the United States geological survey. The urgent need of a domestic supply of potash salts has greatly increased since the importations from Germany were stopped.

The survey is making laboratory experiments designed to aid in discovering a cheap process of separating potassium salts from natural brines. Recent experiments have been made with the natural brine from Searles lake, California, which contains the equivalent of 12 per cent of potassium chloride in the solid salts.

—Going to build? See Saturday's Press.

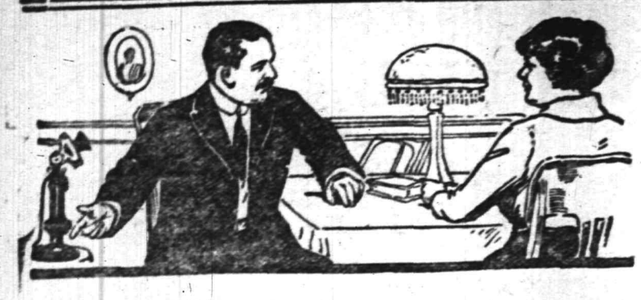

## "They Didn't Change the Telephone, They Changed the Service"

"IT'S an Individual Line Telephone now, and instead of being on a line with a number of other telephone users, we have one line to the telephone central office for our exclusive use.

"It costs only a few cents more a day than Party Line Telephone Service, too."

*If you share a Party Line with others, let our Commercial Office tell you about Individual Line Telephone Service.*

NEW YORK TELEPHONE COMPANY
19—B.

A. B. WILSON, Local Commercial Manager,
307 Park Avenue, Plainfield, N. J.



# PROCTOR'S

10c CONTINUOUS 2 TO 11 P. M. 10c
An Incomparable Program of Photoplays
CHANGED DAILY
Special Prices Saturdays and Holidays

TODAY
ALICE BRADY
In
"The Ballet Girl"
And
CHARLES CHAPLIN
In
"Shanghaied"

TOMORROW
DOROTHY GISH
In
"Betty of Greystone"
Third Episode
"MARY PAGE"

WEDNESDAY
William Farnum
In
"FIGHTING BLOOD"
Fourth Episode of
"THE IRON CLAW"

THURSDAY
The Sensation of the Season
**Billie Burke**
The most adorable of comediennes appearing for the first time upon the screen in
"PEGGY"
The Mammoth $200,000 Triangle Production

COMING Friday and Saturday—"DEFENSE OR TRIBUTE," presented under the auspices of the Plainfield Daily Press for the benefit of Marjorie's Battleship Fund. This is positively the greatest photoplay production now before the public dealing with the timely and vital question of the defense and preparedness of this country in war time.



Bonn's
[illegible] East Front St.

## DISTINCTIVE MILLINERY

We are displaying more than two hundred beautiful hats—no two alike—all made and trimmed with the choicest materials, black and all colorings.

UNTRIMMED HATS—Largest assortment, best shapes, black and colors.



LECTURE
'WHAT IS A PROPHET?'
—At—
Grace Church Parish House
—By—
REV. GEORGE C. FOLEY, D. D.
MONDAY, MARCH 20,
At 8:15 P. M.
Under Auspices of Bible Readers' League.



HEADQUARTERS FOR
GIBSON'S
RYE
E. C. WESTCOTT
115 East Front Street


### PATERSON WINS FIRST.

The first game of the championship series between the Paterson and North Hudson teams, of the Interstate Basketball League, was played Saturday night, Paterson winning, 24 to 23. Frank Bruggy plays on the North Hudson team, which formerly represented Elizabeth in the Interstate League.

## Somerville

Saturday evening the leaders in the Somerville Y. M. C. A. campaign for 250 members by March 17 registered 200 new members. The campaign will be continued for one week, beginning today. The young men who are conducting the fight for new members feel confident that 250 will be registered by March 25.

Mary Duncan, daughter of Mr. and Mrs. George Duncan, of Pluckemin, celebrated her tenth birthday Saturday. Many of her young friends tendered her a surprise party. Many gifts were received by Miss Mary. Dainty refreshments were served.

Mrs. H. M. Cramer, of Hamden, is visiting her son, W. B Cramer, on Center street.

Lewis Damblesky, of Mumson, Pa., is in the county jail here, charged by the Bound Brook authorities with carrying a revolver in violation of law. Damblesky was arrested in Bound Brook, Saturday, and arraigned before Recorder R. L. Reed, who committed him to jail in default of $200.

# TROOPS LOCATE LAIR OF VILLA

## Bandit Reported Trapped by Rapidly Advancing Force.

## RETREATING TO MOUNTAINS

**Washington Fears Rebel Chief Can Evade Pursuers For Indefinite Period In Mountain Recesses—Fugitive May Be Caught by a Column Which Is Advancing South From Casas Grandes.**

El Paso, Tex., March 20.—According to the information received in wireless dispatches from the front and in telegraphic dispatches to General Gabriel Gavira, the Carranza commander at Juarez, Francisco Villa has been driven into a trap by the rapid advance of the American troops.

Everything seems now to depend on the ability of the Carranza garrisons to hold their own end of the net. On three sides of the bandit chief he is hemmed in by strong Carranza columns, while on the fourth the Americans are driving forward with amazing speed.

Villa was reported in the Babicora lake region on the ranch of Mrs. Phoebe Hearst, which he has ravaged several times. Babicora is about fifty-five miles south of Galeana, where one part of the American expeditionary force has arrived, and is pushing forward at the rate of thirty-three miles a day.

**Sonora Passes Barred.**

A few miles to the west of the bandit's position is Namiquipa, which is held by a powerful Carranza garrison. On the east are the frowning barriers of the Sierra Madre mountains, barring the way to Sonora. General Luis Gutierrez, Carranza's field chief, declares that he holds all the passes to Sonora.

To the south Villa's way is blocked by the Carranza garrison at Madera, a town of considerable importance as the headquarters of the Madera Mining Company, Ltd., an American concern which has vast lumber, mining and railroad interests.

On account of the importance of this town an exceptionally heavy Carranza force is said to hold it.

The whole situation seems to hang on the Carranza forces. If they remain loyal to the first chief, which up to the present they have shown every indication of doing, Villa appears trapped. It is, of course, realized that he is on ground of his own choosing and a country admirably suited for guerrilla warfare and surprise attacks.

The news that Villa had reached Babicora, near the lake of that name in the Guerrero region, after having abandoned thirty of his wounded at El Valle, came in a telegram to General Gavira at Juarez from Colonel Nieto Macias, the commander at Pearson.

Villa fled to avoid conflict with the Carranzista troops under Colonel Cano. Among the thirty wounded who had been shot in the Columbus raid and carried along in wagons only to be abandoned at El Valle was said to be the second in command, Pablo Lopez. Lopez is the leader whose death was reported as a positive fact at the Columbus raid. Later reports cast some doubt on the report of his death and indicated that another chief carrying his papers might have been the real victim. Lopez, the telegram said, was badly wounded, having been shot through the abdomen and both legs, which were broken. The Villista chief Cervantes is reported with a number of bandits in Las Cruces.

**Says Pershing Force Is Divided.**

General Bertani, commanding the Carranza forces at Casas Grandes, came to Juarez to talk over the military situation with his superior, General Gavira. He said that General Pershing's force was divided, with part near Casas Grandes and a part near Galeana, southwest of Casas Grandes. The Americans encamp in the country, but have permission to go into the towns to buy food, fodder and other obtainable supplies. An order to this effect came from War Minister Obregon.

No word has yet been received by Gavira regarding the use of the national railways for the transport of Pershing's supplies, and, Gavira added, no shipments of this kind had yet been made on the trains out of Juarez. This is a matter to be settled between Washington and the Carranza government.

Villa spent last Wednesday and Thursday in El Valle, according to reports at the Juarez headquarters, but fled without giving battle when he saw the troops of Colonel Cano from Santa Ana. He escaped up a steep canyon from Las Cruces.

"Villa is now in a region very difficult for us," said General Gavira, "and very favorable for his purposes. He is in broken, rocky, pine clad mountainous country, full of places of concealment. Only cavalry can operate in it to advantage.

**Villa In Wild Country.**

"From the boundary down as far as Pearson the country is flat and sandy, with roads. But south of there horses must be used as transports instead of wagons and motorcars. There are high ridges and many obstacles. While I have never campaigned in the section, I understand good water is obtainable from springs and also the pasture is fair, which is to Villa's advantage. But the people in that part have almost given up the cultivation of the soil because the country has been so long overrun by bandits, who took everything they wanted. Villa won't find food there.

"I can say I have every confidence in the situation, for the net drawn by the American and Mexican forces is closing up."

Villa's turn to the west was rather a surprise to Gavira, who said that General Gutierrez thought the outlaw would try to escape eastward, an event Gutierrez was prepared for.

**Washington Pessimistic.**

Washington, March 20.—In view of the fact that Francisco Villa, fleeing with his outlaw followers before the advance of the American expeditionary forces in Mexico, has reached his own country in the Guerrero district, high officers of the army said that he might almost indefinitely evade capture there. If the bandit chieftain makes a stand Washington is satisfied that the campaign will quickly end. But if he leaves his followers, military authorities agree, he can reach a haven of safety in the nearby mountains in less than a day of riding.

The war department anxiously is awaiting word that contact has been established with the bandits. Although it was said at the department that official information as to the whereabouts of the outlaws had been received from the border, the press dispatches passed by the military censor with the expeditionary forces were accepted as reliable. Administration officials were deeply concerned over the report that Villa had raided American colonies, killing the residents.

**Villa's Old Bandit Haunts.**

In the Guerrero district and in the country adjacent to Babricora Villa is at home. For years he operated there in defiance of the laws of Mexico and its constituted authorities. The mountains to the west offer countless hiding places and routes of escape. If hard pressed Villa might abandon his men, don the garb of a peon and flee so far into the south that it would be exceedingly difficult, if not impossible, to apprehend him.

To meet just this situation General Pershing, it was learned, has authority to employ trusted Mexicans and other scouts who have lived their lives in the mountainous districts. These men know the hiding places in which the bandits are likely to take refuge if hard pressed. Upon them as a final resort will fall the task of running Villa to earth. Elaborate scouting plans are understood to have been completed.

The war department, at the request of the state department, it became known, has sent explicit instructions to the forces in Mexico not to occupy Mexican towns. Such occupation, it is said, might have the result of stirring up resentment among the Mexicans. General Pershing's orders, however, will not prevent him from searching a town should he have reason to believe that Villa or any of his followers were secreted there.

## CONVICT SPURNS PAROLE.

**Kansas Prisoner Wants Pardon, Commutation or Nothing.**

Topeka, Kan., March 20.—Governor Capper has found one prisoner in the state penitentiary who will not accept a parole. The governor knows, because he sent one and the prisoner refused it. It is the first refusal on record.

The prisoner is S. H. Etherton, convicted of arson in Woodson county eleven years ago and sentenced to fourteen years in prison.

"I hope you think you are very considerate in your clemency toward me," Etherton wrote. "I cannot use a parole. When I leave here I will be a free man. If you can do anything for me in the way of a full pardon or commutation it will be appreciated. Otherwise I will stay here and go out on June 1-5 next."


# The Newest Wash Fabrics For Spring and Summer Use

AN EXQUISITE SHOWING OF THE SEASON'S NEWEST AND DAINTIEST WASH FABRICS AT REMARKABLY LOW PRICES. LAST WEEK WE ADVISED YOU TO BUY DRESS GOODS AND SILKS WHICH WE QUOTED AT WAY UNDER MARKET PRICES. WE NOW SAY TAKE ADVANTAGE OF THE SPLENDID WASH FABRICS ADVERTISED TODAY. FABRICS ARE HIGH AND GOING HIGHER, DELIVERIES ARE SLOW AND GETTING SLOWER. WE THEREFORE FEEL JUSTIFIED IN URGING YOU TO "BUY NOW" AT THE PRICES QUOTED.

**TUB SILKS**—36 inches wide, in green and white, blue and white, black and white and heliotrope and white stripes, will make up handsomely; per yd.. **39c**

**VASSAR VOILE**—Parisian, 40 inches wide, in stripes, plain colors and floral designs; extra fine quality; per yard ..... **29c**

**PUNJAB PERCALE**—Extra quality, guaranteed absolutely tub proof; 36 inches wide; a big assortment of neat and dainty stripes, figures and plain colors; per yard ..... **12½c**

**TISSUE NUBBE** (Seed Voile)—40 inches wide, in stripes, plaids, all over effects and color combinations; an elegant sheer fabric; per yard..... **39c**

**SHIRTING MADRAS**—Also Cheviots, 32 inches wide, in a large variety of plain and fancy stripes and colors; splendid also for children's wear; per yd.. **19c**

**SPIDER MULL**—A high grade sheer mercerized fabric, in a wide choice of pretty patterns; special fast colors; 30 inches wide; per yard..... **15c**

**SHANTUNG ANGLAIS**—A splendid quality 34-inch pongee, in Copenhagen blue, rose, lavender and reseda green; per yard ..... **45c**

**KENMAR VOILE**—In beautiful ombre stripes, blue and white, black and white, green and white and lavender and white; 40 inches wide; per yard..... **39c**

**DRESS GINGHAMS**—York, Bates and Toile due Nord brands; a splendid selection of checks, plaids, stripes and plain colors to select from; per yard, 15c and ..... **12½c**

**ROMPER CLOTH**—In plain colors, and neat stripes, light and dark effects; absolutely fast colors; splendid wearing qualities; per yard..... **17c**

Butterick Patterns — Woodhull & Martin Co. — Butterick Delineator


## PREPARING FOR THE BIEDERWOLF REVIVAL

**[illegible]e Cottage Prayer [illegible]will Be Held and [illegible]st of Leaders.**

[illegible]st of homes where cottage [illegible] meetings will be held tomor[illegible] night together with the names of the leaders are as follows:

Mrs. O. S. Adams, 360 Sumner avenue; O. P. Wahlig.

Mrs. E. H. Kinsman, 1470 East Second street; Claude Gonod.

Mrs. H. M. Burkey, 144 Leland avenue; Rev. E. S. Ralston.

Mrs. George E. Hall, 1020 Park lane; Rev. E. C. Conover.

Mrs. W. C. Whitall, 1127 Thornton avenue; Fred S. Lynn.

Harold Biddle, 122 East Ninth street; James McClymont.

Osborn Halsted, 1216 Watchung avenue; E. E. Perrin.

Frank Stuart, 735 East Sixth street; Frank Stuart.

A. M. Higgins, 826 Webster place; E. F. Sheppard.

E. Frank Vail, 1008 Putnam avenue; A. C. Estes.

George Viebrock, 200 Jackson avenue; T. C. Bodine.

Mrs. James H. Harold, 555 East Second street; Robert Radford.

W. A. Cochran, 147 Watchung avenue; Mrs. S. Cory.

W. H. Shotwell, 26 Fairview avenue; Miss Catherine Aller.

Lloyd Van Middlesworth, 12 Linden avenue; Mrs. J. S. Darby.

Mrs. S. Conover, 94 Jackson avenue; Charles D. Wheeler.

Mrs. A. V. D. Honeyman, 234 East Ninth street; G. Herbert Condict.

Mrs. A. V. Searing, Jr., 235 East Sixth street; Rev. J. Y. Broek.

Mrs. W. R. Hahn, 247 East Second street; J. H. Manning.

Mrs. Howard W. Allegar, 25 Elm place; Howard Martin.

Mrs. D. S. Dunavan, 333 East Front street; George M. Rittenhouse.

Mrs. William J. Trembath, 17 Chatham street; Henry Seader.

Mrs. C. F. McDonald, 607 Arlington avenue; Rev. F. Y. Lininger.

H. O. Newman, 112 West Fifth street; Rev. T. L. Gardiner.

Alexander Millar, 718 Madison avenue; F. E. Smith.

Mrs. E. I. Smalley, 410 Central avenue; Rev. Edwin Shaw.

Peter B. Hodge, 123 Plainfield avenue; Fred Andrews.

Mrs. Charles E. Harris, 511 Division street; Harry Gee.

Mrs. A. H. Diman, 91 Duer street; W. W. F. Randolph.

J. R. Joy, 80 Myrtle avenue.

Mrs. H. A. Webber, 538 West Front street; Charles Conover.

Mrs. Charles L. Force, 43 Mountain avenue; Mrs. C. S. Gillespie.

Mrs. Clara Higgins, 201 Duer street; Syndey Perrin.

W. D. Bird, Grfeenbrook road; J. A. Powlison.

Mrs. Frederick Pearce, 673 Essex street; Clarence LaRue.

Mrs. Julius M. Williams, 603 West Front street; N. Laird.

Mrs. John LePoidevin, 1235 West Sixth street; John J. Praed.

Mrs. Edward Young, 1135 West Front street; Edward Young.

Rayfield Lines, 1336 West Third street; H. Van Arsdale.

Mrs. Peter Peterson, 308 Hunter avenue; Mrs. John Carter.


*Winters Lingers in the Lap of Spring*

Spring isn't here just yet—but when it arrives it will be mighty dressy.

NATURE and NATIONS ARE PREPARING.

WE ARE PREPARED WITH SPRING CLOTHES.

They are ready when you are!

Spring Suits.
Spring Overcoats,

For Men, Young Men and Boys.

Get into Line—
Dress up—and here.

SUITS, $12 to $25

**Rothberg's**

Stein-Bloch Smart Clothes.

206 W. Front St.

Plainfield, N. J.


### Off With Food For Navy.

Philadelphia, March 20.—Laden with sufficient food and other supplies to last 250 men for three months, the transport Hancock left the Philadelphia navy yard for Pensacola, Fla., to await orders. The transport took only her regular crew.


COAL

BOICE RUNYON CO.

Park at North Avenue
Established 1837.
Coal, Lumber and Masons' Materials.



We dispense only the Highest Purity Drugs—the kind your doctor expects. Our charges are moderate.

POPULAR PRICES.

Carter's Little Liver Pills...15c
Fellows' Syrup Hypophosphates, $1.50, at .....98c
Brandreth's Pills .....20c
Bromo Seltzer....10c, 19c, 39c
Pebeco Tooth Paste .....39c
Nestlé' Food .....22c, 42c
Eskay's Food .....20c, 38c, 59c
Dagget & Ramsdell's Cold Cream, 10c, 20c, 30c

And many, many others.
S. & H. Green Stamps or Hamilton Coupons with all purchases.

Schreiner Bros.
Reliable Prescription Druggists
Park Ave. and Second St.



HOTELS.

HOTEL WALDORF
HENRY WINDHAM, Prop.
144 EAST FRONT STREET.
..Gottfried Kruger's Extra Beer on draught. Imported Wines, Liquors and Cigars. Hotel accommodations nd private dining-room.

HOTEL SOMERSET
Newly Papered and Painted throughout. Tobie Board and Rooms by Day or Week.
Piel Bros. and Kruger's Beer on draught.
W. G. FEASTER, Proprietor.
97 Somerset St. Tel. 991.

WEINMAN'S CAFE
GENERAL NEWS TICKER.
Stock quotations.
Up to the Minute.
'PHONE 1527.


—Try Press want ads. They pay. this newspaper.

## 10% Discount on Awnings Ordered NOW

Only a small deposit is asked—the balance of the price can be paid when the awnings are delivered—and we will hold them here until you wish them put up.

We use only the famous "John Boyle" Awning Stripes and Painted Awning materials, with the best hot galvanized frames and fixtures.

All awnings are hung with the head rod holders and head rods that SAVE THE WOODWORK and are easy to put up and take down.

*Hahne's—Third Floor*

# HAHNE & Co.
NEWARK

## Toilet Goods Specials

10c Palm Olive Soap, cake, 7½c.

65c Pinaud's Violet and Lilac Vegetal, 59c.

40c Park & Tilford's Bay Rum, 35c.

25c Elite Violet and Rose Talcum, 1-lb. size, 19c.

25c Kalish Cold Cream, ½-lb. can 19c.

45c Derma Viva Face Powder, all colors, 35c.

19c Dentacura Tooth Paste, 17c.

*Hahne's—Main Floor*

# Tomorrow Will Be the First Day of Spring and Hahne's Is Splendidly Ready to Serve You Well

## Concert in Auditorium
### Tuesday, 3 P. M., March 21, 1916

Soloists.

Manhattan Ladies' Quartet.

Irene Cumming...First Soprano | Grace Duncan.....First Alto
Isabel Thorpe...Second Soprano | Anna Winkopp.....Second Alto
Mr. Paulding De Nike.....'Cellist
Benjamin Rackett and Homer Emerson Williams at piano.

Program

1. (a) Victrola.
   (b) Come Down Laughing Streamlet .....Spross
   Dedicated to Quartet.
   Manhattan Ladies' Quartet.
2. (a) Le Cygne .....Saint-Saens
   (b) Lied .....Jensen
   (c) Petite Valse.....Hollman
   Mr. De Nike.
3. (a) Badinage .....Herbert
   (b) Polonaise .....Moszkowski
   Mr. Williams, with the aid of the New Flexible Wind-chest Player Piano
4. (a) Schwirrend Tambourin, Schumann
   (b) Habt Ihr Meinen Schatz Gesehen .....Hemberger
   Manhattan Ladies' Quartet.
6. (a) Chanson Triste...Tschaikowsky
   (b) Saltarello.....Van Goens
   Mr. De Nike.
7. (a) Blue Bell .....MacDowell
   (b) Creole Love Song.....Smith
   Miss Duncan.
8. March Militaire...Schubert-Tausig
   Mr. Williams, with the aid of the New Flexible Wind-chest Player Piano
9. (a) Two Roses.....Gilberte
   (b) Spring Song ....Mendelssohn
   Manhattan Ladies' Quartet.
10. Widmung .....Popper
    Mr. De Nike.
11. (a) Kerry Dance.....Molloy
    (b) Ding Dong Bell, Geo. B. Nevin
    (c) Coming Through the Rye.Root
    Manhattan Ladies' Quartet.
12. Victrola.

## THE PLAYER PIANO IS NOW A WONDERFULLY PERFECTED INSTRUMENT

*The New Flexible Wind-chest of our newest Player Piano, and the Latest Improved Music Rolls have made the player piano the logical piano for every home.*

### Our New Importantly Improved Player Piano

WITH the advent of our New Player Piano the last objection to the player piano is removed. The New Player plays with utmost ease, with truly human expression; and the cost is comparable to the price of a good upright piano.

**$330** *which may be paid* **$9 a Month**
*After a Small Down Payment*

*OFF with the old, on with the New! You will be disappointed if you come to Hahne's looking for old merchandise. Our stocks are new and fresh, filled to the brim with dependable, desirable merchandise—the kind it is a pleasure to select and profitable to buy.*

## Blossoming Out of New Ribbons

The new ribbons are wondrous in their spring shades and splendid qualities. You see them in great profusion at Hahne's.

**Brocade Moire Hair Bow Ribbon** 4¾ inches wide; comes in pink, blue and white; at, the yard ..... **25c**
Sash Ribbon to match, 6½ inches wide, at, the yard, 39c.

**Plaid Ribbons**—Stiff finished; just the thing for hair bows; 4¾ inches wide; at, the yard ..... **25c**

**Two-tone Edge Taffeta Ribbons**—2¼ inches wide; in the new colors; for millinery; at, the yard ..... **19c**

**Crown Edge Moire Ribbon**, for hair bows; 5¼ inches wide, in white, pink and blue; the yard ..... **79c**
Sash Ribbon to match, 7½ inches wide, at, the yard, $1.25.

**Taffeta Ribbon**—6¼ inches wide; in all the most wanted shades for spring millinery; at, the yard ..... **39c**

**Reversible Ribbons**—Heavy faille for hat trimming; blue with black, blue and green, Copenhagen blue and gold, black and old rose, etc.; at, the yard..... **59c**

**Satin Edge Dresden Ribbon**—5¾ inches wide; satin floral effects on white and colored moire background; at, the yard... **69c**

**Dresden Ribbon**, with chrysanthemum and rosebud designs; wide satin edge; 7½ inches wide; at, the yard ..... **89c**

**Persian and Warp Prints**—Mostly on colored taffeta; 5¾ inches wide; a beautiful assortment of colors and patterns, especially suited for trimming, girdles and millinery; at, the yard..... **49c**

*Hahne's—Second Floor*

## New Dresses in Delightful Variety at $16.98, $24.50, $29.50 and Up

Dresses of Chiffon Taffeta, Charmeuse, Crepe Meteor, Gros de Londres, Fancy Stripe and Plaid Taffetas and Georgette Crepe.

*And the colors! There are the daintiest creations in Reseda Green, Corn Blue, Rose, Pearl or Steel Gray, Wisteria, Russian Green, Navy, Brown and Black*

They are charmingly trimmed with silver and gold lace, veiled with Georgette Crepe.

Vestees and Collars of chiffon and lace.

Fancy shaped sleeves, crushed girdles.

Skirts are full flare, shirred or plaited at the waist. Some with pointed tunics, some with fold and shirrings on the bottom of the skirt.

And prices are as satisfactorily varied as the styles and materials.....**$16.98, $24.50, $29.50 and up**

*Hahne's—Second Floor*

## $2.50 a Very Low Price!

But we have only a limited number at this low price, so come early! They are the LARGE SIZE Willow Arm Chairs, that are so well known and so desirable—shown in this illustration—instead of $3.75, they will be sold for ..... **$2.50**

Number sold to individual customers is limited.

*Hahne's—Third Floor*

## Special Purchase of Cretonne and Silkoline
*Usual Selling Price 13c to 35c* — **8½c**

We were fortunate in securing for you a quantity of bright, new Cretonnes and Silkolines in very desirable patterns and colorings at a figure which enables us to turn it over to you, instead of at 13½c to 35c a yard, at.....8½c

Limit of quantity sold to individual customers.

*Hahne's—Main Floor*

## Pure Linen Table Damask

This is one of the many good items in the Linen Sale—damask 64 inches wide; grass bleached; warranted pure linen; sturdy and serviceable grade. Various desirable designs; special, yard ..... **79c**

**Special Full Size Bed Sheets**
Torn size, 81x90 inches; finely woven; neat welded center seams; unusual strong quality. Each ..... **49c**

**Very Special Bleached Mercerized Table Cloths**
Choice of hemmed, round scalloped or square hemstitched cloths, splendid grade—snow white bleach; pretty designs; quantities limited. Each ..... **69c**

**Special Seamless Bed Sheets**
Torn size, 81x90; heavy quality of snow white sheeting; very serviceable; wide hem. Each **69c**

**Hemstitched or Scalloped Sheets**
Torn size 81x90 inches. Fine grade of bleached sheeting, with wide hemstitched or scalloped; each ..... **89c**

**Embroidered Initial Envelope Pillow Cases.**
Size 45x36 inches, daintily scalloped all around with handsome embroidered wreath, enclosing Old English initial. Made of the famous "Fruit of the Loom" Muslin, each..... **48c**

*Hahne's—Main Floor*


## CHAUTAUQUA WEEK PLANS ARE DISCUSSED

### General Meeting to Be Held at Y. M. C. A. March 27 to Effect Organization.

Several persons interested in the proposed plans for holding a Chautauqua in Plainfield this summer met yesterday afternoon at the home of Mr. and Mrs. S. H. Voorhees, on Madison avenue. The representative of the Chautauqua Circle was present and explained the details. After a thorough discussion of the matter, it was decided to hold a meeting at the Y. M. C. A. Monday afternoon, March 27, at 4 o'clock. All persons who have previously signed papers offering to support the movement will be invited to attend so that an organization can be effected.

It now looks as though the Chautauqua will be held here, the tentative date being June 24. During the week there will be present prominent speakers from all parts of the country. The meetings will be held in a large tent.

## THREE TICKETS PROMISED FOR SCHOOL ELECTION

Somerville, March 20.—With the prospect of having three tickets in the field the annual school election to be held tomorrow night promises to be of unusual interest. Herman Moosebrugger is reported to be supporting the following for re-election to the board: L. M. Coddington, C. H. Bateman and Joseph Fitzga. Today it was said that James Metz, Jr., is backing a ticket bearing the following names: Joseph Lake, George Thompson and Joseph Fitzga, and it is also said that a third ticket will be presented at the election, the backers being members of another faction.

### FINED FOR FIGHTING.

Charles Casset, colored, and Morris Levine, who engaged in a fight on West Third street, Saturday, and were arrested by Patrolman Muir, were arraigned in police court this morning. Judge DeMeza fined Casset $8 or 40 days, it being proven that he was the aggressor. Levine was released on a suspended sentence.

## SWEDISH SOCIETY OBSERVES THIRTEENTH ANNIVERSARY

The thirteenth anniversary festival of the Young People's Society of the Swedish Pilgrim church held Saturday night, was a complete success, a large number attending the affair. Rev. G. Sjobmlom, pastor of the church, opened the exercises of the evening with a prayer, after which a selection was given by the society orchestra and the choir. The remainder of the program consisted of the following numbers: Piano solo, Miss Hannah Brandt; vocal solo, Rev. J. Fridlett; recitations, Miss Johanna Tagen; instrumental selections, orchestra; vocal solos, choir; address, Rev. J. Fridfett; vocal duet, Miss Anna Johansoin and F. Wahlberg; closing prayer. Refreshments were served in conclusion.

### MRS. JANE SMITH.

Mrs. Jane Smith died yesterday morning at her home in this city, following a long illness from the infirmities of age. She was eighty-one years old and came to Plainfield from England when a young woman. Her husband died several years ago. Mrs. Smith was a member of Grace Episcopal church and attended services regular until her illness prevented. She is survived by one John Smith, of Camden. The funeral will be held tomorrow afternoon at 3 o'clock from the undertaking parlors of George W. Cole and Son, 200 West Second street. Rev. Cortland H. Mallery will conduct the service and interment will be in Hillside cemetery.

### WILLIAM BAGLIN'S FUNERAL.

The funeral of William C. S. Baglin, who died in the Naval Hospital at Portsmouth, Va., Saturday noon, will be held Wednesday afternoon at two o'clock at the home of his mother, Mrs. F. U. Wagner, of Rahway. The service will be private and burial will be in the Wagner family plot in the Rahway cemetery on St. George's avenue. As told in Saturday's Daily Press, the young man, who was a grandson of Capt. and Mrs. William C. Smith, of Grandview avenue, died after a brief illness in the hospital where he was a medical apprentice. His father, Harry Baglin, of Newark, and his young wife, whom he married last October, were with him when the end came.

—Press want ads. work wonders.

## BOROUGH BOARD OF EDUCATION MEETS TONIGHT

An adjourned meeting of the Borough Board of Education will be held this evening to wind up the business for the year. The annual meeting will be held tomorrow evening, when the budget will be presented to the people and three members elected.

The members whose terms expire are F. O. Dunning, J. A. VanMater and J. H. Cooley. Mr. VanMater has said he will not run again and H. M. Fisher, of 9 Myrtle avenue, is spoken of as his probable successor. The amount of the annual budget is $29,268.87. Of this amount $25,925 is for current expenses, $1,968.87 for building and repairs and the balance of $1,375 for manual training.

## FORMER PLAINFIELD MAN'S COMPANY LOSER BY FIRE

The Jersey City plant of the Durham Duplex Razor Company, of which Thomas Sheehan, a former Plainfield resident, is vice president and general manager, was almost completely destroyed by a fire yesterday. The loss to the Durham Duplex Company is placed at $300,000 with insurance of only $100,000. The building was damaged to the extent of $40,000. Mr. Byrne, of Jersey City, owns about $1,000,000 worth of property in that place, none of which is insured. Mr. Sheehan, who now resides in Montclair, was born in Plainfield and lived here for many years. Of the principal salesmen for the company is Edward Carty, of Orchard place, who is at present on a business trip to Palm Beach, Florida.

## MUST PAY TO HELP SUPPORT HIS FAMILY

Max Shapiro, arrested in Bound Brook last week on a charge of having deserted his wife and children here, was arraigned in police court this morning and was ordered by Judge DeMeza to pay $4 a week to their support. He was forced to make a $300 bond to carry out the order of the court.

—Try Press want ads. They pay

## CONGRESS TO ADJOURN EARLY, IS PREDICTION

### Will Speed Defense Bills; Big Program Still Ahead.

Washington, March 20.—Evidence of co-operation between President Wilson and congress, which may lead to an early adjournment at the capitol, is seen by administration officials in the action of the senate and house in putting preparedness legislation ahead of other bills and practically removing the European and Mexican questions from the field of debate through votes supporting the president. Although some congressional leaders, notably Speaker Clark, say congress will be in session until fall, administration officials predicted confidently that adjournment would come in June or early in July.

A large legislative program still awaits action. It includes the army and navy bills, a tariff commission bill, the Philippine bill, rural credit legislation, several appropriation and revenue bills, shipping legislation, revenue measures and the immigration bill.

The president is very desirous that congress take action on the important questions now pending before the political conventions assemble in June and July. Work on the Democratic platform already has been begun on the assumption that this can be accomplished.

It is expected that the house will pass the Hay army reorganization bill by Thursday at the latest. In the discussion of this measure there has been evidence of more solidarity among Democrats than had been exhibited at any time since the session began. In fact, the general support which has rallied around national defense legislation has been a surprise to the administration leaders, who had expected to encounter bitter antagonism.

## HOSPITAL SHIP TORPEDOED.

### Vienna Reports Austrian Vessel Attacked by Allied Submarine.

Berlin, March 20.—Vienna reports that the hospital ship Elektra, in the Austro-Hungarian Red Cross service, bound from the north Adriatic to south Dalmatia, was torpedoed by an enemy submarine.

The steamer is stranded. One sailor was drowned and two Red Cross nurses were badly wounded.

The Elektra was not unknown to the enemy as a hospital ship and was provided with prescribed visible marks

### VESPERS AT ST. MARY'S.

Division No. 4, Ancient Order of Hibernians, held its annual vespers in St. Mary's church last night, the large edifice being crowded with members and their friends. A solemn high vesper service was conducted by Rev. B. M. Bogan, as celebrant; Rev. John MacDonald, as deacon, and Rev. Vincent Sciolla, deacon. A special musical program was rendered by the choir, with Miss Mary Smith at the organ. Rev. Father Bogan's sermon dealt with the life of St. Patrick.

### GERMANS ON DEFENSIVE.

Berlin, March 20.—German war statement:

"Western Theatre—The Artillery and aviators are increasing their activity on both sides, especially in the Meuse sector and in the Woevre region. The French fruitlessly attacked to prevent us from attending our lines at Douaumont and Vaux. Enemy aeroplanes have been shot down at Lihons, Forges, Cuisy, Rheims and Sapt de Barde."

"Eastern Theatre—Regardless of their losses the Russians have again attacked our positions without success on both sides of Potavy and alos between Maroez Lake and Drissvjaty Lake. At Widsy we drove back the enemy, capturing an officer and 280 men."

"Balkan Theatre—There is nothing to report."

### DANISH STEAMER SUNK.

London, March 20.—Lloyds announce the sinking of the Danish steamer Skodsborg, 1,697 tons with the loss of three lives. Seventeen men were saved.

### NORWEGIAN STEAMER SUNK.

London, March 20.—Sixteen survivors of the Norwegian ship Langeli reached shore today, one of their crew having been drowned. The vessel was sunk either by a mine or a submarine.


THE price of printing cannot be compared with the cost of printing until the wastebasket has been examined.

**PLAINFIELD PRESS CO., 193 North Avenue.**


## MRS. BERTRAND RUSSELL TO SPEAK ON "POLES OF RUSSIA"

The Hon. Mrs. Bertrand Russell, of London, England, will speak at the Congregational church parish house this evening on the "Poles of Russia," who are among the greatest sufferers in the theatre of war. Mrs. Russell is in this country under the special endorsement of the constitutional suffragists of England to tell of the war relief work carried on by that body and to appeal to Americans for contributions.

Mrs. Russell is to be in the United States but a few weeks, and has been in great demand to speak at important meetings in New York, Philadelphia, Baltimore, Washington and Canada. The lecture this evening is open to the public and will begin promptly at 8:15.

## MRS. VAN HOUSEN HEADS STATE HUMANE COMMITTEE

Mrs. S. H. Van Hoesen, agent for the Society for the Prevention of Cruelty to Animals in this city, has been notified of her appointment as chairman of the state committee to arrange for a celebration of "Humane Day" in New Jersey this year. The movement is a national one. "Humane Day" falls on Sunday, May 21. Mrs. Van Hoesen will make preliminary arrangements for the celebration at once.

### PINOCHLE FINALS TONIGHT.

The borough pinochle tournament will be continued this evening, when the Firemen play Gaub's Barbershop at the latter place and the Domino Club meets the Republican Club in the G. O. P. lair. The Domino Club in order to stem its tide of defeat has elected W. T. Campbell captain and the Republican Club has countered by making Howard Woolston captain. Campbell and Woolston were both sure of victory this morning.

Dr. and Mrs. Frank Miller, of Crescent court, spent the week-end with the doctor's parents in Brooklyn.

The Woman's Alliance of the Unitarian church will hold an important business meeting at the home of Mrs. Gates Willard, 944 West Seventh street, tomorrow afternoon at 4 o'clock.

## MISS JESSIE CANN LEAVES THE HOSPITAL

### Resigns Her Position as Directress of Nurses at Local Institution.

Owing to the illness and the probability of her not being able to resume her active duties for some time to come, Miss Jessie M. Cann felt that it was necessary to present to the executive committee her resignation as head of the Muhlenberg Hospital Training School for Nurses.

It was about two years ago that Miss Cann came to Muhlenberg as directress of nurses and through her ability and devotion to her work has succeeded in raising the standard of the school. The committee hopes to be able in a short time to find a successor to Miss Cann, who will carry on the work of the school to even greater successes in the future.

The addition to the third floor of the nurses' home is now fully completed and furnished throughout most tastefully and comfortably. This floor provides accommodations for twenty nurses and affords a much needed relief to housing facilities for the nurses at Muhlenberg.

## M'KETRICK LOSES SUIT AGAINST FRANK MORAN

New York, March 20.—Frank Moran, who on next Saturday will fight Jess Willard at Madison Square Garden, was a defendant in a suit brought by Dan McKetrick, his former manager, to recover 1,452 dollars, which amount is alleged to have been advanced by McKetrick to Moran to finance a fight in Paris with Jack Johnson in June, 1914. The jury in the suit, which was tried before Justice Lynch, in the city court, after deliberating less than ten minutes, brought in a verdict for Moran.

There will be a sale of home made baking at Warren chapel, Saturday afternoon from two to five o'clock. Included in the articles will be home made pies, cakes, bread, candy and delicatessens.

—That funny fellow Scoop is on the classified page.

# Plainfield Daily Press

Published Daily except Sunday, by the PLAINFIELD PRESS COMPANY, 198 North Avenue.

Entered at the Plainfield, N. J., Postoffice as second class mail matter.

*Leslie R. Port, Managing Editor.*

*TELEPHONE PLAINFIELD 3000.*
Private Branch Exchange connecting all departments.

Two cents a copy. Ten cents a week. $5.00 a year in advance. Delivered by carrier or by mail. No extra charge for papers mailed to points in the U. S. and Canada.

Any subscriber failing to receive a single issue will confer a favor by notifying the business office.

Advertising rates mailed on application. Copy for change of advertisements to ensure change for same day must be at the office by 9 a. m.

PLAINFIELD, NEW JERSEY, MARCH 20, 1916.


## *HOW AMERICA MAKES HEROES.*

Add to the long list of American heroes the names of Dodd, Pershing, Slocum and every mother's son of a soldier that has gone into Mexico to execute that "Villa, dead or alive" order. Marching over a barren country of sand and sun, threatened on every side not only by the bandits themselves, but by independent "snipers" who cannot control their hate for Americans, and facing open revolt on the part of Carranza's half trained and little disciplined army, they are performing one of the bravest deeds in American history. The country through which they must march in order to reach Villa's mountain hiding place is not capable of furnishing food for a single traveler, let alone an army, and what few wells dot its burning plans have been poisoned by the hunted. Every article that is used, every cartridge, every drop of water, every bite of food that the American soldiers get must come from the United States border, and if Carranza troops follow their own desires instead of the orders of a ruler for whom they have no love or fear, the little expedition of 5,000 men would be hopelessly cut off from its base. Should occasion for a relief expedition arise, where would President Wilson and Secretary Baker find troops for the work? Not among the border patrols, for this would mean that women and children in the United States would be left to the mercy of murderers and robbers. What few soldiers are left could hardly be called from the Philippines in time to save their comrades from starvation or thirst, even though the knife of Villa could be stayed for days or weeks. It would be a case for volunteers to save the army. America should pay honor to these heroes for it has demanded much of them that should have been made unnecessary.

* * * * * *

## *SAILOREMEN FOR A MONTH.*

Young men who long have cherished a desire to be one of Uncle Sam's sailormen and have been deterred because of the long term of enlistment demanded by naval regulations will have an opportunity of enjoying a month of real pleasure beginning August 15 when the naval cruise for civilians starts. This cruise, which will be made on a real battleship with officers of the Navy as instructors, is to train Americans for emergency service in the Navy. It bears the same relation to the Navy that Plattsburgh does to the Army and is another important step in the "preparedness" program which aims to make of every American a soldier or sailor capable of defending his country in time of war.

"Recruits" for the service must be citizens of the United States between 19 and 45 years. Aside from the expenses to and from the point of embarking, each applicant is required to deposit thirty dollars to cover the cost of subsistence and necessary clothing and must be able to demonstrate to the recruiting officer that he possesses nautical knowledge or technical training which fits him for the Navy.

The object is to equip men to act as reserves in time of war by giving them a course of training on warships under naval officers and conditions. It is not to be a mere picnic. Every "recruit" will be obligated under the application blank which he must sign to hold himself during the cruise subject to the Navy regulations, obey all authorized orders and perform all work regularly assigned to him.

* * * * * *

The large number of juvenile criminals arrested in Plainfield recently calls attention to the need here of a court for these youthful offenders. It is not the intent of the law to have mere boys and girls arraigned publicly in police court with the night's collection of drunks and thieves. Such procedure only forces them to become real criminals. It does not give them the chance to be honest that their innocence demands and that is due them through humanity and a proper regard for the future generation. Chief Kiely, Judge DeMeza and others who are experienced in handling the criminal class know what it means to imprison boys with old offenders and to try them publicly in open court as though they were incorrigible, thus branding them with the cross of crime, but they are powerless. As enforcers of the law they must obey all laws, and there is one on the books which provides that juveniles shall be treated as all others who come under the attention of police authorities. A court for boys and girls, with heart-to-heart sessions free from publicity would be the means of saving many a mere child and would cost the city but little. Someone with authority to speak should take the matter up at once.

* * * * * *

There is a golden opportunity for Plainfield in the meeting called by President Newcorn, of the Board of Trade, for tomorrow night, when businessmen are to consider the publicity proposition of the New Jersey Central Railway. Already it has been shown that it will pay to advertise this city. The letter from a New Hampshire farmer printed in Saturday's Daily Press shows that publicity will bring new citizens here. There is no doubt but that the proposition will be accepted and every man who is interested in the future of the city should attend the meeting and lend his support to insure Plainfield doing its part.

* * * * * *

In urging that the freeholders of Union and Somerset counties undertake the improvement of Green brook, members of the Councils of Plainfield and North Plainfield are in a way to bring about the abatement of a long-suffered nuisance. This stream, which is an eyesore and a source of damage to streets, should add much to the beauty of the city and borough. The work of cleaning it and providing against further obstruction properly belongs to the Board of Freeholders and councilmen who go to Elizabeth and Somerville to urge the improvement will find the solid sentiment of Plainfield and North Plainfield behind them.

* * * * * *

Spring is here. According to the almanac the budding season arrived early this morning, but almanacs are made by men and are subject to the weakness of man so New Jersey citizens will not be compelled to wear their straw hats for a few days yet.

* * * * * *

Lindley M. Garrison is back in Washington showing young Mr. Baker how to be secretary of war, which act restores him in the good opinion of a number of people.

* * * * * *

Society note: William Hohenzollern, of Berlin, who started for Verdun several days ago, is expected home at any time, having decided to abandon the journey.

* * * * * *

House wanted, with separate rooms to accommodate ten people, for the Biederwolf party, is the plea from those in charge of the campaign. It isn't a house they want, it's a hotel.

* * * * * *

**If some people who are advocating more prompt payment of bills would practice what they preach, the city would be much better off than it is now.**

# On the Spur of the Moment

by Roy K. Moulton

**A Memory.**

Ah, what has become of the old-fashioned lover,
Who called for his sweetheart when sleighing was fine,
And took her out riding, by gum, in the cutter,
And drove with one arm draped around her waistline?
He's got a new-fangled self-starting gas buggy,
And riding has lost at least one of its charms.
Because, don't you see, when he's steering the auto,
He has to keep driving with both of his arms.

## Uncle Abner

The Japs can't afford to have a war with the United States, because they haven't got time. They are all too busy slidin' down tight wires and kickin' barrels up in the air.

I have heerd of fellers willin' their bodies to medical observatories, but Deacon Stubbs of our midst has broke the record. He has willed his diaphragm to the Silver Cornet Band to be used as a snare drum head. The Deacon is very fond of music.

About the most unfortunate thing I know of is for a temperance lecturer to git a large boil on the end of his nose.

I never yet see the man that would not buy a gold brick if it was done up in the right kind of package.

A man never gets anything in this world if he doesn't ask fer it, and very seldom when he does.

If it wasn't fer love at first sight there would be few marriages. If everybody stopped to take the second look—good-night.

**He Will Accept.**

Fred Keister, of Pewamo, says: "After several excited conferences with our political advisers and former cohorts, in which we were reduced to the necessity of mauling some of them seriously, if not fatally, we are able to state that we will again be a candidate—at the earnest solicitation of our friends—for associate justice of the Supreme Court of Lyons township, county of Ionia, State of Michigan, U. S. A. We had hoped—very, very faintly, if at all—that when we had finished our present term, that we might be allowed to retire to private life while we were still able to point with pride to the fact that we had never betrayed the interests of the dear common people to the predatory clutches of the money kings of Wall street, Oyster Bay and Emporia, Kansas."

**The Black Eye.**

He was stooping over the Ford crank when it kicked back and hit him in the eye, placing the optic in deep mourning. That was the truth of it, but these are some of the things he heard from his friends when he walked to his office next day.

"Been having a fight? What's the lady's name?"

"Your wife can throw a rolling pin pretty straight, can't she?"

"You ought to get on the water wagon. Look at me. I haven't had a black eye in nine years."

"Oh, yes, I've heard that automobile crank story before. I guess you ran into a tree, if the truth were known."

"That story will do to tell women and children, but don't hand it to me, old scout."

"Wear glasses and then they won't dare hit you in the eye. It's a penitentiary offense."

"It seems as though when you will fall upstairs you could manage to hit some other portion of your anatomy than your eye, but there is no accounting for tastes."

"What was the bartender sore at you about? Couldn't you leave the place at shutting-up time without being thrown out?"

**On Their Way.**

On the highway, near Sardis Crossing, on Sunday last, in a buggy, Squire Millen, united in matrimony Mr. Vernon Nisler, aged 20, to Miss Green, aged 19. No cards, no guests, no trouble. Long may the happy couple travel—not the Sardis highway, but the matrimonial highway that may lead to long, happy and fruitful life.—The Plummerville (Ark.) Pilot.

**Fashion Note.**

Headline in a morning contemporary:

DRESSED HOGS AND
PORK CUTS HIGHER.

## HIGH SCHOOL NOTES

Over a hundred of the pupils and their friends enjoyed the second leap year dance of the season held in the auditorium of the High School Saturday night.

"Miss Civilization" and "The Mousetrap" will be presented in the High School auditorium next Saturday. There is considerable interest in the first attempt of the second year thespians. Unlike other High School theatricals there will be no reserved seats.

Now that the High School debating team has been eliminated from the race for first honors in the Rutgers College Debating League the members of the team are going to turn their efforts toward the Tri-School League formed with Battin High School and Trenton High School. Plainfield will have to have two teams in the league and it is probable that Borden, Backer and Williams, who formed the Rutgers team, will compose one and Miss Olive Lawrence, who was alternate, will be one of the members of the other team.

**HEARING ON MINIMUM WAGE.**

**Washington, March 20.—Hearings on the Noral bill to provide a minimum wage of $90 a month for government employes will begin today before a sub-committee of the House Committee on Labor. A series of progressive promotions is also incorporated in the bill.**

**COMING EVENTS.**

TODAY.

Monday Afternoon Club.
Annual meeting—Borough Board of Education.
Lecture—Grace P. E. church.

TOMORROW.

Lecture—Grace church parish house.
North Plainfield School annual meeting.
Concert—P. H. S.
Board of Trade meets in City Council chamber.

WEDNESDAY.

Union prayer service.

THURSDAY.

W. C. T. U. Institute.
Janet Richards—Hartridge Auditorium.

FRIDAY.

North Plainfield P.-T. A. meeting.
"Gems"—at P. H. S.

**SPRING IS USHERED IN.**

**The sun crosses the equator at a point not far from the position which Jupiter has occupied in the late afternoon skies, at 5:47 this afternoon, Eastern time. This event marks the beginning of spring. The insertion of an extra day, February 29, has brought spring a day earlier than usual on the calendar.**

**—Going to build? See Saturday's Press.**

## AND THE WORST IS YET TO COME...

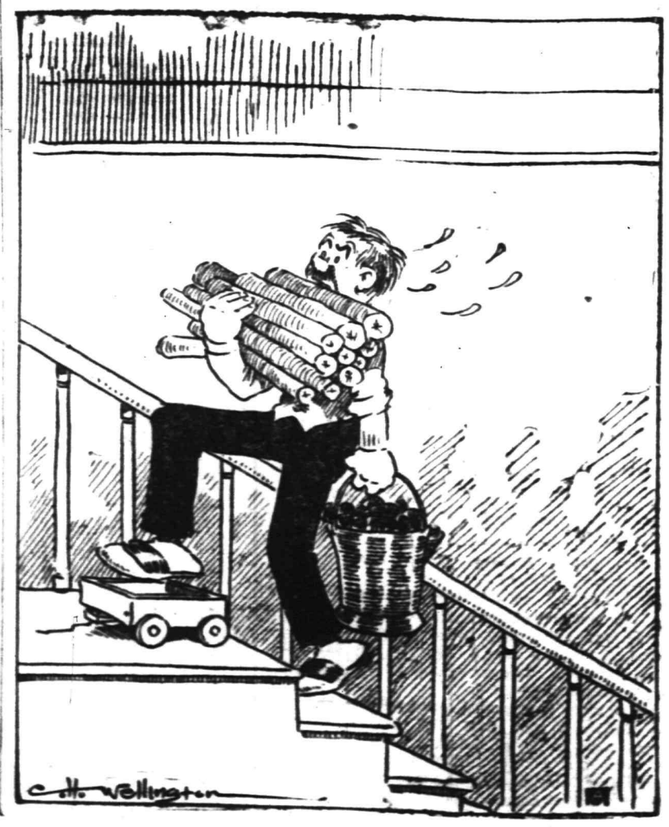


"THE CENSOR IS MIGHTIER THAN THE PENCIL"

## - Proctor's Theatre -

A more pretentious array of photoplay attractions than is daily being presented at Proctor's cannot be assembled under one program and that popular theatre is regarded as one of the leading photoplay houses in this section of the State. Today's program consists of "The Ballet Girl," a William A. Brady production featuring Alice Brady and Holbrook Blinn. This is a highly entertaining offering, the plot being strong in suspense and possessing a sustaining element of mystery that holds the interest until the finale. In addition today, the world-wide favorite of both the young folks and the older ones as well, Charlie Chaplin, appears in a side-splitting offering of boisterous hilarity entitled, "Shanghaied." Tomorrow one of the daintiest of screen stars, Dorothy Gish, will make her appearance in a quaintly charming story of adventure in an old New England village entitled "Betty of Greystone," in which Miss Gish is given plenty of opportunity to captivate her audiences by her artistic and delightful personality. The third episode of "Mary Page" will also be an attraction at Proctor's tomorrow, while Wednesday, William Farnum, one of the greatest of dramatic stars, will appear in one of his typical powerful productions, entitled "Fighting Blood," a vehicle which shows this favorite's wonderful talents to good advantage, and Wednesday will also see the appearance of the fourth episode of "The Iron Claw," with vivacious and fearless Pearl White in the leading part. Thursday, one of the greatest sensations of this season, namely, Billie Burke in "Peggy," will be the headline feature at Proctor's. This is positively Miss Burke's first venture into the realm of the silent stage, and the vehicle in which she makes her debut is a mammoth eight reel Triangle production that cost over $200,000 to produce. This is bound to create a furore among the local film fans.

## ∴ Plainfield Theatre ∴

The management of the Plainfield theatre will present as the attraction this afternoon and evening "The Bostonians" burlesque company, and patrons of the house may look forward to an entertainment bristling with novel and entertaining features. This company, which for the past five seasons has toured the country establishing a new "High Tide Mark" and with gratifying success, is peculiarly fitted to present the best and brightest in burlesque and vaudeville. It has been equipped at great expense with a complete new scenic outfit and with costumes that will be a delight to the eye and that will make the stage pictures gorgeous and fascinating.

"The Princess Pat," the new comic opera by Victor Herbert and Henry Blossom, and produced by John Cort, will appear at the Plainfield Theatre Wednesday, March 29. Victor Herbert's score is said to be distinctive and pleasing and contains more than twenty numbers, the most popular being, "Two Laughing Eyes," "Love is Best of All," "All For You," "For Better or For Worse," "In Day Dreams," "I Wish I Was an Island in an Ocean of Girls," and "I Need Affection." The book and lyrics are by Henry Blossom, Mr. Herbert's co-artist in many other pleasant productions. In the plot of the opera Mr. Blossom has taken happy advantage of the well-proven liking for the story of the wife who deliberately schemes to make her husband jealous in order that, at the end of the adventure, he will love her more. The opera will be presented with a cast of rare excellence among the most prominent being Ruth Welch, Georgia Sregario, Effie Toye, Paul Nicholson, Tote Marks, Philip H. Ryley, Earl Benham, Henry Vincent, Ben Hendricks, Edward Metcalf and Francis Bryan. The plot which is in three acts is staged by Fred G. Latham and the settings presenting the garden of a country house, a living room and the smoking romm of a swagger hunt club are tasteful and solid. Mr. Cort has spared no expense in making the production of "The Princess Pat" complete and real in every detail.

## JERSEY'S TOLL ROADS NOW ALMOST ALL GONE

In striking contrast to Pennsylvania's predicament, New Jersey is now almost free of toll roads. The only one in the northern part is that portion of the Bergen turnpike in Hudson county—four miles long. Negotiations are now under way for the purchase of this stretch by the county. The roads from Camden to Woodbury, Woodbury to Mullica Hill, Quinton to the Cumberland-Salem line and from Bridgeton to Millville are still toll roads. The total length of these is thirty-three miles. It is proposed this year to purchase the Woodbury-Mullica Hill turnpike, which is eleven miles long. Hence it is probable that before summer travel opens the State will have only eighteen miles of toll roads in its entire area.

Toll bridges, too, are disappearing. There are only three within the State, but more than a score link the New Jersey and Pennsylvania roads across the Delaware River.

**—That runny fellow Scoop is on the classified page.**

**MARCH 20 IN HISTORY.**

1727—Death of Sir Isaac Newton, philosopher and mathematician, aged 84.

1792—The guillotine was adopted for capital punishment by the French Government.

1804—Birthday of Neal Dow, famous prohibitionist.

1815—Napoleon assumed control of government of France on return from Elba.

1822—Abdication of Iturbide, Emperor of Mexico; republic was proclaimed in the following October.

1828—Birthday of Henrick Ibsen, famous Norwegian author; died in 1906.

1840—Louis Napoleon became President of the French Republic.

1856—Death of David Connor, first American naval officer to use a steamship in warfare.

1915—Death of Charles Francis Adams, American publicist and historian, aged 80.

1915—THE WAR.

Berlin admits Russians have captured Memel, important Baltic port.

Loss of Allied battleships at Dardanelles reported due to mines, not gunfire.

## EVERY MEMBER OF CHORUS A SOLOIST

### Musurgia Sixteen Comprises Talented and Well Known Singers From New York.

The Musurgia concert to be given on Tuesday night for the benefit of the Charity Organization Society, it is believed, will be one of the best that has been given in the city for many years. The society has been successful in securing the services of the first professional male chorus that has sung in Plainfield for a long period. Of the sixteen men who constitute the chorus, nearly everyone is a solo singer in one of the New York city churches. These men have sung together so long that they sing as one man.

The numbers are most of them popular in their nature and those who have heard the club's New York concerts state that such numbers as the very familiar "Carry Me Back to Old Virginny" and "Drink to Me Only With Thine Eyes" are greeted with the greatest enthusiasm by New York audiences. One number will be assigned to Miss Paula Crosby, the soprano soloist, and she will also sing the solo parts in two numbers, accompanied by the male chorus.

The men will come in a body on the train reaching Plainfield at 8:04 and will leave on the 10:30 express the same evening so that the concert will be over by 10:30. They will be met at the station by automobiles furnished by the directors of the Charity Organization Society and the concert will begin promptly at 8:30.

## THE FORUM

Editor, Plainfield Daily Press:

If the members of the Common Council are wise they will have no secrecy about the forthcoming investigation of the Fire Department. So far as I remember there have been two such investigations since I have been in Plainfield; one after the fire in the Babcock building, the other after a disgraceful fight in one of the engine houses. In both these cases the investigations were made in secret and resulted in more or less complete whitewashing. The conditions found to exist were simply disgraceful and the public had a right to know the facts.

At the present time it is fair to say that the Fire Department does not command the confidence of the community. I was an eyewitness of the Power fire and of my own knowledge water was not in use until more than fifteen minutes after the first alarm. A prominent city official said to me that the work of the firemen at the Jewett fire was a "public scandal." Mr. Doane has a host of friends who respect him and wish him well, but it is no reflection on him to say that a man who has passed the scriptural limit of three score and ten is too old for the exacting duties of chief of the Fire Department. I hope that the coming investigation will be thorough, and will be public, and that it be made not to whitewash any one, or to punish anyone, but solely to determine why the service is so faulty. If the trouble lies at the top Mr. Doane can be allowed to resign with the honor due to a long and faithful service and he will carry with him the respect of a host of friends and acquaintances.

ALBERT H. ATTERBURY.

**—Press want ads. pay.**

He Took the Skins to His Lady Love.

# Daddy's Bedtime Story—

## What Happened To the Giant Hunter, Orion.

"I KNOW an interesting story of a hunter whose name was Orion," said daddy, while Jack and Evelyn nestled on a little chair beside him.

"Was Orion an Irishman, daddy?" asked Jack.

Daddy smiled. "No, my dear; he was a Greek, the son of the sea god Neptune, who, you remember, had control of all the waters and tides. Orion was a very handsome chap, big as a giant, and he was so fond of hunting that he made a business of clearing the island he lived on of all wild animals. His father, Neptune, was so fond of him that he gave him the power of wading through the sea. If you and I, Jack, should try to walk on the water we would surely sink. But Orion could walk in water, with just his head sticking out, miles of it, without even getting tired.

"Now, Orion loved a beautiful Greek girl by the name of Merope, who was a king's daughter. All the while he was clearing his island of wild animals he took their wonderful skins as presents to his ladylove—gorgeous leopards' with black and yellow spots; huge, brave lions' with tawny stripes and no end of small beasts that happened to get in his way."

"Did his ladylove like the skins, daddy?" Evelyn wanted to know.

"The lady liked them, but her daddy did not! The king would not let her marry Orion. So this strapping hunter decided to take his lady by force, just as he did everything else. Angry at his rudeness, the king made Orion drink a very strong kind of wine. Then he put out his eyes and threw him into the sea. Unable to see which way he was going, the blinded hunter followed the sound of the Cyclop's hammer till he came to one of them, who kindly gave him a guide to lead him to the palace of the sun. So Orion put this guide on his strong shoulders and walked east till he came to the palace, where the sun god touched Orion's eyes with a sunbeam. This gave him back the gift of sight.

"But he no longer cared to go back to his island and his ladylove. Something beautiful had been destroyed as well as his eyesight, you see. So he stayed out in the woods and hunted with the lovely goddess of the hunt, Diana, and she became so fond of him that it is said she wanted to marry him. But her brother, Apollo, was very disagreeable about it and made his sister's life quite unhappy. One day he saw Orion wading out in the sea with only his head sticking out of the water. 'Look, sister!' he cried. 'See that black thing in the water over there? You couldn't hit it if you tried!'

"Now, Diana was a proud, willful girl, and she did not like to be dared. So she sent an arrow straight as lightning, and soon the waves rolled the dead body of Orion back to her on the shore," daddy finished.

# Marrying for Money

BY MRS EVA LEONARD

### Sick With Today's Grief, Marian Dreams Not of Greater Trials to Come.

"Why, what is the matter, Puss?" Dudley came into the den and found Marian lying on the couch sobbing convulsively. She paid no attention to the question and Dudley sat down by her side and began smoothing the tumbled hair.

"What is the matter? Has anything new happened?" He tried to turn the tear-stained face toward him

"Nothing new needs to happen. Everything has happened that could spoil our lives. We have no home; daddy is badgered nearly sick, and you are devoting your spare moments to making that Blakely girl's visit pleasant—"

"Why, Marian!" interrupted Dudley in surprise.

"It's true! I have not had a chance to see you for the last two weeks. It was bad enough before, when we had to come up here to see anything of each other, but now I have lost you as well as my home and all the rest." Marian covered her eyes with her handkerchief to give her undivided attention to her grief.

Dudley shook her gently by the shoulders saying, "Nonsense, Marian, what an imagination you have. We have enough genuine trouble without trumping up imaginary grievances to swell the sum. I can't treat a guest in the house impolitely just because her name is Blakely."

"She is no guest of ours. I do not see why you are called to devote yourself to her," blazed the girl, removing her wet handkerchief from her eyes.

"Devoted myself to her!" exploded Dudley. "What do you mean? I have treated her civilly, that is all."

"Some people have very extensive ideas of what civility requires," was the peevish answer.

Dudley perceived that in her present mood an appeal to reason was of no use, so he used his strongest plea, one that rarely failed with his sister.

"Marian, you are making me very unhappy. I would not hurt you for the world. You surely do not want to give me pain."

"I should say I didn't want to give you pain." The girl's arms stole around his neck. "But I have been so miserable. Daddy is not like himself. I do not believe he is well, and I felt as if I had lost you, too, you who are all I have." Tears began to flow again.

"Don't you care. She can't stay much longer, and——"

"It's surely time to begin to hope," interrupted the girl, smiling through her tears. "She's been here over five weeks."

"So, we'll just make the best of a bad business and help each other to the end."

"To the end," echoed the girl, kissing him. "I can bear anything if I have you to help me.' She did not know how soon she would be called upon to show the truth of her statement.

The two sat and talked till Dudley, pulling out his watch, exclaimed: "We must go to supper. Tupper will be waiting now, I am afraid."

"You go on. My eyes are too red to face the enemy. After you are all at the table I can sneak up to my room and Tupper will give me something to eat in the kitchen after they are safely out of the way." She smiled a farewell to him as he ran down the stairs."

(To be continued.)

# Household Hints

### THINGS WORTH KNOWING

**To Dry Sweater**—After washing a sweater, instead of hanging on the line, place it loosely in a cloth bag or pillow slip and when dry it will fit like new.

**Stain Remover**—Use lemon peel, after the juice has been partly squeezed out, to rub stains from silverware; also to remove fruit stains from your fingers.

**To Hasten Cooking**—Add a pinch of baking powder to meat or vegetables which you wish to hasten cooking. It is much better than soda for the purpose, as there is no danger of giving the food an alkaline taste.

**Knife Sharpener**—Instead of rubbing knives over crocks, get a piece of emery cloth and tack it on a piece of wood. Two or three strokes of the knife across this will put a surprisingly keen edge on the tool. Dull hat pins, needles, etc., can be renewed on this handy instrument.

### BLOSSOMING GREENERY FOR THE TABLE.

Into a glass bowl put some pebbles. Slip a few begonias and some ordinary "wandering Jew" and stick between pebbles.

Fill bowl with tepid water and in a couple of weeks it will make a beautiful green centerpiece. The begonias will blossom continually. The youngsters will delight in watching them grow. Keep adding water when necessary.

### THE TABLE

**Nut Bread for Sandwiches**—One egg beaten light, one cup sweet milk, one cup granulated sugar, one cup rolled nuts, four cups flour, 2½ teaspoons baking powder. Bake forty minutes in moderate oven.

**Salad Dressing**—Two tablespoons sugar, one heaping tablespoon flour, one-half teaspoon mustard, one teaspoon salt, two eggs, one cup of diluted vinegar, a few drops of red pepper extract. Cook mixture in double boiler and mix with whipped cream, one part dressing to two parts cream.

**Lemon Pie**—Make pastry and fill with lemon filling, using whipped cream on top in place of the customary meringue.

**Sweetbread Patties**—Make patty shell of regular pastry dough. An outfit for cutting dough for patties consists of a small size cookie cutter, for foundation, and another cutter making rings of the same size. Brush each piece with melted butter, place in pan carefully and bake. Then put three pastry rings on the foundation pieces, fill with mixture, and for lid use one of the centers of the rings.

**Sauce**—Beat one-half cup of heavy cream until stiff, add one-quarter teaspoon salt, little red pepper and gradually stir in two tablespoons of vinegar or lemon juice, then add one cucumber or chopped olives.

**Crullers**—Two eggs, one cup sugar, 1¼ cups sweet milk, one-half teaspoon salt, one teaspoon baking powder. Flour enough to roll out. Cut with a knife and twist. Spice if you like.

**Molded Salmon**—One can salmon, one-half tablespoon flour, one teaspoon mustard, dash of cayenne, yolks of two eggs, one-half tablespoon butter, three-fourths cup of milk, one-fourth cup vinegar, three-fourths tablespoon of gelatin soaked in two tablespoons cold water. Make same as cooked salad dressing. Then add gelatin and mix with salmon. Before mixing pour hot water over salmon and drain. Put in individual molds and serve with cucumber or olive sauce.

**Veal Pot Pie**—Cut about two pounds of fat veal into small pieces and put over fire in cold water. Cook about one hour; do not boil rapidly as that makes the meat tough. At the end of the hour add salt and pepper and a handful of rice. When it boils again add several potatoes and drop dumplings.

**Nut Pudding**—One cup molasses, one cup suet (chopped), one cup sweet milk, two and one-half cups flour, one-half teaspoon nutmeg, one teaspoon soda, one-half teaspoon salt, one pound English walnuts (chopped), one-fourth pound figs (chopped). Steam two and one-half hours.

**Nut Loaf**—One cup brown sugar, one egg, two cups sweet milk, two cups each white and graham flour, one teaspoon salt, four teaspoons baking powder, half cup nut meats. Sift baking powder with white flour. Mix well and bake one hour.

# METHODISTS TO MEET IN NEWARK

### Fifty-ninth Annual Conference Will Be Held There on March 27.

## 3 QUESTIONS PENDING

### They are to Unify Several Branches of Church, to Elect Racial Bishops, and to Name Superintendents Permanently.

When the Newark Methodist Conference assembles for its fifty-ninth annual session at the Halsey Street church, Newark, on March 29, it will have its interest centered principally on a number of subjects which are to be discussed at the quadrennial session of the General Conference in Saratoga next May. Among these will be the proposition to unify the several branches of Methodism, a plan to elect bishops for races and nationalities, and a proposal to remove the time limit of the district superintendency, making appointment to such office permanent during the efficiency of the incumbent.

Among other matters of purely State interest is the election of delegates to represent the conference at the Saratoga session, an expected report from the social service commission which has been making a study of conditions in urban, suburban and rural communities, and the pastoral appointments to be announced by Bishop Luther B. Wilson, of New York, who will preside.

The unification project involves the amalgamation of the Methodist church, North and South, and the establishment of what is being referred to as the American Methodist church. The plan is to form four sectional general conferences, one North, one South and one West, with another composed of the colored contingency of the Northern church, working under racial bishops. The project has already been definitely acted upon by the Southern church at its General Conference last year, and needs only the concurrent action of the Northern body to make it effective.

Of the three proposals, it is expected that the strongest opposition will be directed toward that seeking the indefinite extension of the term of district superintendents. Many men, not only in the local conference, but throughout the church, not only disapprove of this proposal, but are, as well, opposed to the continuance of what they term an expensive and inefficient office. In making this characterization they have no reference to the men occupying the post, but simply to the fact that it serves no real purpose, except as a buffer between those having authority—the bishops, and those feeling authority, the pastors. As an indication of the expensiveness of this supervision, it is called to attention that approximately $980,000 annually is expended in salaries.

Preceded on Tuesday by the examination of candidate for admission to conference on trial, the conference proper will be inaugurated with a celebration of holy communion at 10 o'clock Wednesday morning. Organization and roll call will follow at 11 o'clock, according to the program now complete, after which the time will be given over to a memorial service.

Coincident with the conference session Wednesday afternoon, the Women's Foreign Missionary Society will have its anniversary meeting, under the leadership of Conference President Mrs. J. H. Knowles. Addresses will be made by Dr. Mary Stone and Miss Jennie V. Hughes, both of Kinkian, China. A meeting in the interest of the Centenary Fund and Preachers' Aid Society, during which recognition will be paid the one hundredth anniversary of the death of Bishop Asbury, will be held at 8 o'clock at night. Rev. Dr. Newell Dwight Hillis, of Plymouth church, Brooklyn, will be the speaker.

Of particular interest in the program for Thursday is a conference in the interest of religious education. Then the speakers, Dr. J. M. Avanau, pastor of the First Methodist Episcopal church, Gary, Ind., and Dr. Edgar L. Blake will tell of the system prevailing at Gary. The annual meeting of the Women's Home Missionary Society is also scheduled for this afternoon, but at 2 o'clock Mrs. George E. Backus will preside. The speaker will be Mrs. May Leonard Woodruff, national corresponding secretary.

Bishop Wilson will deliver his annual address to conferences Friday morning, at which time the class will be received into full membership. Following this "Home Missions and Church Extension" will be discussed by Dr. Freeman D. Bovard, corresponding secretary. The Laymen's Association meeting will be held at Halsey Street church, and the anniversary of Epworth League marked with a meeting and service at Central church on Friday night. In connection with the former the death of Bishop Asbury will be commemorated and an address made by Dr. Ezra S. Tipple, of Drew Seminary.

Preceded by a love feast conducted by Rev. P. C. Bascom at 9:30 o'clock, Sunday morning, public worship will be held at 10:30 o'clock, when Bishop Wilson will preach. Ordination of deacons and elders will be administered at 2:30 o'clock Dr. Wallace MacMullin, of Drew Seminary, will preach at the evening service.

It is anticipated that the conference will come to adjournment Monday night, although plans are being made for a short business session on the morning following, in event of the inability of Bishop Wilson and his cabinet to comlpete the pastoral assignments earlier. A rally in the interest of temperance will be held Monday night at 8 o'clock, during which the Close-Poulson debate will be staged.

Comparatively few changes will be made in the pastoral assignments, and these, with but few exceptions, will affect the larget charges in the conference. At least three men will retire from active ministerial duties. These are Rev. Dr. Addison Wilbur Hayes, pastor of Madison church, and Rev. Dr. A. B. Richardson, pastor of Wesley church, Paterson, and Rev. Thomas Hall, of Davis Memorial church, Harrison.

—Have the facts about that property you want to sell been given, fully and repeatedly, to the readers of this newspaper?

# A Great National Public Utility

## That concerns all merchants and all people

THE original Cash Register rang a bell, indicated and recorded the amount of the purchase. It benefited the merchant only.

In a third of a century this old model has developed into a Cash Register that directly benefits every man, woman and child who spends money in a store.

This new Cash Register equally concerns every merchant and clerk, every banker and wholesaler in this land.

***It furnishes every customer*** with a receipt or sales slip.

It prints on this the amount paid or charged.

On this is also printed the date of the sale and who made it.

It forces a duplicate, printed record for the merchant.

It prevents disputes over charges and bills paid.

It saves shoppers' time.

***It gives the merchant*** all his profits. It gives him more money for his family.

It promotes more and quicker sales.

***It protects each clerk*** against making errors and against the mistakes of others.

It rewards the diligent clerk by telling his employer which one makes the largest number of sales and which one gets the greatest amount of business.

***It assures the banker*** additional security for the money he loans the merchant.

***It gives the wholesaler*** additional assurance that the merchant will have money to pay his bills.

It furnishes the banker and the wholesaler mechanical evidence that the merchant's statement of his business is correct.

**It is a business necessity.**

***MERCHANTS!!***

*We have new 1916 models that give this perfect service.*

*Write us today or see our agent in your city and learn how you can secure one of these public service machines.*

*Liberal allowances are made for old National Cash Registers that were good in their day, but do not so completely protect you or give the valuable service our 1916 Models do.*

*Address Dept. Z.*

**The National Cash Register Company**
**Dayton, Ohio**

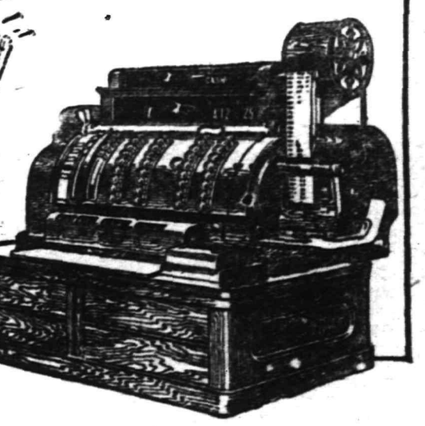


# WILL CONTINUE AS PASTOR AT WATCHUNG

### Rev. Mebane Ramsay Accepts Invitation of Congregation to Stay Another Year.

At the communion service yesterday morning, at the Mary Wilson Memorial church at Watchung, George T. Hughes, of the executive committee, announced to the congregation that Rev. Mebane Ramsay had consented to remain pastor of the church.

Mr. Ramsay is a Southern man, but has received his education largely in the North, taking his college education in the University of Chicago, and the University of Omaha, from which latter institution he received his A. F. degree. He also pursued graduate courses at Princeton University, where he received an A. M. degree. He is now pursuing his theological studies in Princeton Theological Seminary, where he expects to graduate in May.

He was ordained in the Gospel ministry by the Presbytery of Omaha, Neb., and has preached in New Mexico, Colorado and Nebraska. His last charge, before coming to Watchung was in Hawthorne, a suburb of Paterson. He has been minister at Watchung for a little over a year, and in that period sixteen have joined the church, and eight have been baptized. Also a junior and a senior Christian Endeavor Society have been organized by the young people. Mr. Ramsay is the first resident pastor of the church.

### WEATHER EVERYWHERE.

Observations of the United States weather bureau taken at 8 p. m. yesterday follow:

| | Temp. | Weather. |
|---|---|---|
| Albany | 24 | Clear |
| Atlantic City | 34 | Clear |
| Boston | 24 | Clear |
| Buffalo | 20 | Clear |
| Chicago | 30 | Cloudy |
| St. Louis | 48 | Clear |
| New Orleans | 72 | Cloudy |
| New York | 30 | Clear |
| Washington | 34 | Clear |

Local Sports In Entirety
General News In Brevity

# Daily Press Sport News

Edited By
H. S. Sharkey

Serving Its Twenty-ninth Year. PLAINFIELD, NEW JERSEY, MONDAY, MARCH 20, 1916. Sports Dept. Tel. 3000—Extension 3.

## TRIO OF ELKS' MATCHES REMAIN

### One in Senior League and Two in Junior—Brunswicks Wins Three.

## PRIZES ARE UNDECIDED

**Brunswick Has Chance to Beat Elizabeth Out for Second Money—Match is Set for Thursday Night—Newark May Be Third in Junior.**

ELKS' SENIOR LEAGUE.
Standing of the Teams.

| | W. | L. | P.C. | H S |
|---|---|---|---|---|
| Newark | 37 | 17 | .685 | 1014 |
| Elizabeth | 33 | 18 | .647 | 1067 |
| New Brunswick | 32 | 19 | .627 | 1062 |
| Hoboken | 30 | 24 | .556 | 1051 |
| Paterson | 27 | 27 | .500 | 1051 |
| New York | 27 | 27 | .500 | 998 |
| Jersey City | 23 | 34 | .426 | 1061 |
| Plainfield | 21 | 33 | .389 | 1015 |
| Rutherford | 19 | 35 | .352 | 1036 |
| Rahway | 18 | 36 | .333 | 990 |

Schedule.

Thursday night—New Brunswick at Elizabeth.

Bowling in the Elks' League will soon be over. Only two matches are left in the Junior League and one in the big circuit. The Seniors' last match is scheduled for Thursday night, at Elizabeth. Paterson will roll both the remaining Junior League tilts, one at home against Plainfield and the other at Newark.

Second money in the Senior League and third in the colts' loop are still at stake. New Brunswick, by winning three games from Rutherford, Saturday night, crawled up one game behind Elizabeth, and needs three game Thursday night to wind up in second position. Two wins will make a roll-off necessary, while an Elizabeth victory will give the Betsytowners second place. In the Junior League, Newark can tie Elizabeth for third money by taking three straight from Paterson.

Rutherford ended in ninth place, two games behind Plainfield. The team was outclassed Saturday night, the homesters rolling 988, 932 and 921. Charley McCormick averaged 204.2. He hit 226 and 204. Bastedo shot 200 and 204, and Smith 207.

The scores:

| RUTHERFORD. | | | |
|---|---|---|---|
| Clark | 177 | 176 | 186 |
| W. Walter | 165 | 139 | 135 |
| Gruenling | 160 | 165 | 145 |
| Smith | 174 | 160 | 207 |
| A. Walter | 193 | 193 | 172 |
| | 869 | 833 | 842 |
| NEW BRUNSWICK. | | | |
| Benton | 190 | 173 | 164 |
| Bastedo | 200 | 190 | 204 |
| Coyne | 182 | 183 | 181 |
| Harkins | 190 | 182 | 192 |
| McCormick | 226 | 204 | 124 |
| | 988 | 932 | 921 |

## NEWS FROM TRAINING CAMPS

**Houston Fans Tease Kauff.**

Houston, Texas, March 20.—The Houston Buffaloes defeated the Giants for the first time this season yesterday, scoring a shut-out victory, 2 to 0. "Bill" Ritter, who started the game in the box for New York, was batted rather hard, seven hits and both of the Houston runs being made off his delivery.

The crowd had a lot of fun with "Benny" Kauff, and the fact that he could get but one hit, and a single at that, in four times at bat rather pleased the fans, and he was bombarded with shouts of "That doesn't look much like Ty Cobb!" but "Benny" refused to get mad and joked with the crowd.

**Giantlets Slug Hard.**

Galveston, Texas, March 20.—John McGraw was in charge of his second team yesterday that defeated the Galvestons, of the Texas League, here, 7 to 2. The Giants outbatted their opponents, fifteen hits to four, and the extra base clouts included a home run by Jacobson over the right field fence and doubles by Farrell, Kocher and Hunter.

**Donovan to Cut Squad.**

Macon, Ga., March 20.—The Yankees are now winding up their stay here, as the club will break camp in Macon next Friday, and will open its exhibition schedule in Birmingham next Saturday.

"Bill" Donovan said Saturday that he will leave here with about thirty players, which means that almost a score of players will be turned loose during the week. However, the Yankees will retain options on most of the young players to be let out.

## SUMMIT GIRLS WILL PLAY HERE TOMORROW EVENING

At T. A. B. Hall tomorrow night, the St. Mary's Social Club basketball team will endeavor to wrest a win from the Summit Girls' Five, of Summit. A victory has yet to be scored by the Social Club's representatives, but they predict that tomorrow night will see the start of their winning streak. In the other half of the double header, a team composed mostly of Plainfield High School regulars will pit their forces against the T. A. B. S. team.

## DUNELLEN WOULD JOIN CITY LOOP

### Warry McLaughlin and Louis Dixon Forming Team to Put in Circuit.

## HAVE OPTION ON FIELD

**Maurer Oval, Built for Central New Jersey League Three Years Ago, Secured—Would Have to Change League Laws to Take in Club.**

Warry McLaughlin and Lou Dixon, the popular battery of Dunellen's last Central New Jersey League team, will get up a team to represent Dunellen in the City Baseball League, if an application which they will make to join the league is favorably received by the officials of that body.

This news will be received with joy by the Dunellen fans, for Dunellen has had no representative team since the Central New Jersey League broke up, and the fans are hungry for baseball.

Bob Bogardus, who managed a Dunellen team for a number of years, is assisting McLaughlin and Dixon with the project. Saturday evening he obtained an option on a permit to use Maurer Oval, the ball park built at the time the Central League was formed.

If the application to join the league is favorably acted upon, several dances will be run in the Dunellen theatre for the purpose of obtaining funds to procure new uniforms and to put the ball park in shape.

News that Dunellen would like to get in Plainfield's baseball league comes as a surprise to Plainfielders. On the face of it, there appears to be little chance for the hustling suburb to pry into the circuit, because six teams, all that the organization's laws permit, now hold franchises. Unless the by-laws are amended, the only way a new club can get in is by taking the place of one of the six members, as in the case of the Plainfield A. A., which took the place of the Saurer outfit.

## ALL STARS EVEN SERIES WITH INNER-TRIANGLES

The series between the Inner-Triangle Club and the All-Star team, two junior combinations in this city, was evened Saturday afternoon, when the latter five won by the score of 22-12, on the T. A. B. S. court. The rubber game will be played in the near future. The first half was close, the guarding being such that few points were scored, while in the last period the winners, by superior teamwork and shooting, were able to make the necessary points to score the victory.

Barry's spectacular field goals from the middle of the floor had an effect upon the score, while the good shooting of Townley, who dropped in six field goals, had a material effect upon the outcome. The home team was able to score only three field goals, two of which Patterson shot.

The score:

| ALL STARS. | G. | F. | P. |
|---|---|---|---|
| Keating, f | 0 | 2 | 2 |
| Townley, f | 6 | 0 | 12 |
| Muir, c | 0 | 0 | 0 |
| Barry, g | 3 | 2 | 8 |
| Lee, g | 0 | 0 | 0 |
| | 9 | 4 | 22 |
| INNER-TRIANGLES. | G. | F. | P. |
| Patterson, f | 2 | 2 | 7 |
| Gulberg, f | 1 | 1 | 3 |
| Scrutton, c | 0 | 0 | 0 |
| Brennan, g | 0 | 0 | 0 |
| J. Cartwright, g | 0 | 0 | 0 |
| R. Cartwright, g | 0 | 2 | 2 |
| | 3 | 5 | 12 |

Score by periods:

| | | |
|---|---|---|
| All Stars | 7 | 15—22 |
| Inner Triangles | 3 | 9—12 |

Referee, Kyle.

## POSTPONE MATCH IN THE INTERCLUB SQUASH PLAY

The Englewood-Plainfield match of the Interclub Squash League, scheduled to be played here Saturday, was postponed until next Saturday because Messrs. De Forest and Tyler, of the local team, were in Camden, S. C.

The local team has two more matches to play, the one here next Saturday against Englewood, and the last at Montclair the following week. A victory in either match will give the championship pennant to the Plainfield racqueters.

**AUTOMOBILE NIGHT AT A. C. B. A.**

Washington, D. C., March 20.—In addition to "Woodrow Wilson night," "Clark Griffith night," "Elks' night," "Masonic night," and "Knights of Columbus night," one of the big features of the bowling tournament to be held in Washington, commencing April 3, under the auspices of the Atlantic Coast Bowling Association, will be "automobile night," at which time 20 leading manufacturers will be represented by five-men teams.

**BASEBALL CHALLENGE.**

The Queen City A. C. will open its season April 9, and would like to book some good team for that date. The Raritan Juniors are preferred. Address, Stanley Houston, Capt., or V. Mullen, manager, 183 North avenue, Plainfield, N. J.

## LOG CABIN SHOOTERS CONCLUDE SCHEDULE

### Lipscomb, Fisk, Gales and Anderson Each Win Cup in Final Events.

Log Cabin Gun Club shooters concluded their competitive schedule at their Woodland avenue traps Saturday afternoon, C. E. Lipscomb, Harvey Fisk, R. S. Gales and Nils Anderson each winning one cup.

Three of the four events were 25 birds straight. Lipscomb won the Weems cup with a perfect score. Fisk won a shoot-off with Lipscomb and Patterson for the Take-Home cup, all three men scoring 25. Anderson and Fisk tied at 24 for the Honeyman cup, the former winning the shoot-off. The Fisk cup was for 12 doubles and 1 single, Gales winning with a score of 20.

All four shoots were handicap events.

The summaries:

| | Weems Cup | Take Home Cup | Fisk Cup | Honeyman Cup |
|---|---|---|---|---|
| Anderson | 22 | 22 | 16 | *24 |
| Fisk | 23 | *25 | 19 | 24 |
| Gales | 21 | 16 | *20 | 23 |
| Honeyman | 17 | 16 | 16 | — |
| Huntington | 13 | 22 | — | — |
| Lipscomb | *25 | 25 | 17 | 22 |
| Patterson | 19 | 25 | 19 | 23 |
| Weems | — | 19 | 15 | 23 |
| Van Boskerck | 22 | 22 | 12 | 20 |
| Yerkes | 16 | 23 | 17 | 23 |

*Won on shoot-off.

## Y. W. C. A. LOSES AT EASTON IN OVERTIME

### Team Plainfield Girls Won From Here Wins at Home by a Scant Margin.

An extra three minutes was necessary to decide the Plainfield Y. W. C. A.-Easton Y. W. C. A. game, which was played at the latter place Saturday night, in favor of the home squad, 19 to 17. At the conclusion of the thirty minutes of play, the score stood 16 to 16. By mutual agreement between the two captains, overtime was to be played until one of the two teams got two points. Miss Ellen Doughty caged a foul goal and Miss Lucy Daler for the Eastonians threw the victorious goal and one foul, giving her team the victory by a score of 19 to 17.

The Easton association girls were defeated here earlier in the season by a score of 15 to 5, but since that time have developed a pretty system of teamwork, which was an obstacle to the locals Saturday night. Following the game, the Plainfielders remained the guests of the Easton girls and returned to this city yesterday afternoon. During the afternoon, yesterday, the Plainfielders were given an opportunity to visit Lafayette College.

The score:

| PLAINFIELD Y. W. C. A. | G. | F. | P. |
|---|---|---|---|
| Ellen Doughty, f | 4 | 3 | 11 |
| Nettie Steiner, f | 3 | 0 | 6 |
| Gertrude Mair, c | 0 | 0 | 0 |
| Laura Smith, sc | 0 | 0 | 0 |
| Lucy Johnson, g | 0 | 0 | 0 |
| May Doughty, g | 0 | 0 | 0 |
| | 7 | 3 | 17 |
| EASTON Y. W. C. A. | G. | F. | P. |
| Lucy Daler, f | 6 | 5 | 17 |
| Mable Rader, f | 0 | 0 | 0 |
| Kitty Ashton, f | 1 | 0 | 2 |
| Bessie Bush, c | 0 | 0 | 0 |
| Helen Bell, sc | 0 | 0 | 0 |
| Hazel McMackin, g | 0 | 0 | 0 |
| Ethel Bress, g | 0 | 0 | 0 |
| Eva Freeman, g | 0 | 0 | 0 |
| | 7 | 5 | 19 |

Referees, Miss W. Mann, Plainfield, Miss M. Barnes, Easton.

## MT. PLEASANTS LOSE AT HOPE SECONDS' BALLIWICK

Held scoreless in the second half, the Mt. Pleasant quintet lost to the Hope Chapel second team, in the Hope gym Saturday night, 27 to 6.

The score:

| MT. PLEASANT. | G. | F. | P. |
|---|---|---|---|
| E. Downes, f | 1 | 0 | 2 |
| F. Hooper, f | 0 | 0 | 0 |
| Terry, c | 0 | 0 | 0 |
| W. Hooper, g | 1 | 0 | 2 |
| Banks, g | 1 | 0 | 2 |
| | 3 | 0 | 6 |
| HOPE SECONDS. | G. | F. | P. |
| Campbell, f | 4 | 1 | 9 |
| Randolph, f | 4 | 0 | 8 |
| Snyder, c | 3 | 0 | 6 |
| Corbin, g | 0 | 0 | 0 |
| Ross, g | 2 | 0 | 4 |
| | 13 | 1 | 27 |

Score by periods:

| | | |
|---|---|---|
| Mt. Pleasant | 6 | 0—6 |
| Hope Seconds | 12 | 15—27 |

Referee, Greene; timer, Doig; time of periods, 20 minutes.

**UNOS AT S. P. P. H. TONIGHT.**

A club of local bowlers, known as the Unos, will travel to Scotch Plains tonight to roll the Parish House five at that place the rubber game of a bowling series.

—That funny fellow Scoop is on the classified page.

## GIRLS' BIG GAME WON'T BE PLAYED

### Hartford Susquehannas Will Not Come to Terms With Plainfield Five.

Through no fault of the Plainfield Five, the game between the local team and the Susquehanna Girls, of Hartford, Conn., will not be played on April 1, the date first set for the second meeting of the two quintets. Despite efforts of the local management to meet the team half way, the Susquehannas refuse positively to come to this city on April 1, unless their terms are agreed to entirely.

On March 4, the Plainfield Five traveled to Hartford, and suffered a defeat of 12 to 7 at the hands of the Nutmeg State girls, playing under a code of rules with which they were entirely unfamiliar. At that time the local manager wished a return game to be played here under girls' rules, the code under which the locals have been playing. This dissatisfied the Susquehannas, and the Plainfielders immediately compromised by offering to play one half girls' rules and one half modified boys' rules, but even this did not come up to the wishes of the visitors, and as a result, "Chick" Whitney has written his final letter to Miss Clara Smith, calling the game off. In part he says:

"I am awfully sorry, but I guess we will have to call the game off, seeing that we cannot agree as to the rules. I tried to get the girls to play half and half, but they couldn't see it your way. You certainly are right about it not being sportsmanlike not to play half and half. I realize it and so do the girls."

One of the reasons advanced by a Hartford fan is that doubt exists in the minds of spectators of the March 4 game as to the truth of the assertion that the locals never played masculine rules. Their claim is that the Plainfield girls put up too good a game for novices under the intercollegiate rules.

## WYCKOFF KEEPS TITLE OF SOMERSET COUNTY

### U. G. Tingley Fourth in Annual Trap Shooting Championship.

E. H. Wyckoff retained the Somerset county trapshooting title by winning the eleventh annual championship shoot held by the East Millstone Gun Club at Millstone, Saturday. The titular contest was over the 50-bird route, the defending champion breaking 41. U. G. Tingley, of North Plainfield, was fifth, with a kill of 34. Seven amateurs competed.

Wyckoff gets a gold medal and holds the Fleishman Cup for another year.

The professionals at the shoot were F. Lawrence, of Brooklyn; W. Behm, of Easterly, Pa., and H. H. Stevens, of Wilmington, Del.

The summary:

| | First 25 | Second 25 | Tl |
|---|---|---|---|
| Wyckoff | 21 | 20 | 41 |
| Howard | 18 | 20 | 38 |
| Laird | 18 | 19 | 37 |
| Hoffman | 19 | 17 | 36 |
| Tingley | 19 | 15 | 34 |
| Remsen | 15 | 17 | 32 |
| Welsh | 15 | 12 | 27 |

## CO. M FINISHES AHEAD OF MILLTOWN CRESCENTS

Company M defeated the Crescents, of Milltown, on the Somerville Armory court Saturday night, 40 to 32.

The score:

| CRESCENTS. | G. | F. | P. |
|---|---|---|---|
| Herman, f | 1 | 0 | 2 |
| R. Crabiel, f | 2 | 4 | 8 |
| Twing, c | 1 | 0 | 2 |
| C. Crabiel, g | 7 | 0 | 14 |
| Smith, g | 3 | 0 | 6 |
| | 14 | 4 | 32 |
| COMPANY M. | G. | F. | P. |
| Wachter, f | 6 | 4 | 16 |
| Metzler, f | 4 | 0 | 8 |
| Van Pelt, c | 5 | 0 | 10 |
| DeMond, g | 3 | 0 | 6 |
| Duryea, g | 0 | 0 | 0 |
| | 18 | 4 | 40 |

Score by periods:

| | | |
|---|---|---|
| Crescents | 15 | 17—32 |
| Company M | 15 | 25—40 |

"Flying Merkel" BICYCLES

The most bicycle for the least money.

For Sale by

George L. Simon

179 North Ave. Opp. Depot.

Difficult Repairing a Specialty

## UHLER LEADS FIELD AT CLIMAX GUN CLUB

### Randolph and Foster Also do Well at Plainfield Ave. Traps.

In the first 50-bird block of the March shoot for the season prize, at the Climax Gun Club traps Saturday, H. Uhler led with a score of 43. His handicap was 11. Randolph and Foster, handicapped 5 and 4, respectively, were second, with 42. They also had a perfect score in a 10-bird event. Foster and Uhler won 25-bird strings with kills of 21, while Ginnam won the last event with a perfect score.

The rubber shoot at Flemington has been postponed until April 8.

The summaries:

| | | | | | | |
|---|---|---|---|---|---|---|
| No. of birds | 50 | 10 | 25 | 25 | 15 | 10 |
| C. C. Randolph | 42 | 10 | 20 | 20 | 13 | 8 |
| Foster | 42 | 10 | 21 | 20 | | |
| Uhler | 43 | 9 | 16 | 21 | 12 | |
| Hayes | 36 | 7 | 17 | | | |
| Ginnam | 39 | | 21 | | | 10 |
| C. Maltby | | 7 | | | | |
| D. Maltby | | 4 | | | | |

## HOUSE TOURNAMENTS HOLD BOWLING STAGE

### Club Competitions Busiest Events of Waning Alley Season.

## BOWLING THIS WEEK

**Elks' Senior League.**

Thursday night—New Brunswick at Elizabeth.

**Elks' House League.**

Tonight—Oldsmobile vs. Chalmers.
Tomorrow night—Reo vs. Velie.
Thurdsay night—Cadillac vs. Stutz.
Friday night—Oakland vs. Ford.

**Dunellen League.**

Tonight—P. O. S. of A. vs. Foresters.

**Columbus Club Tourney**

Tonight—I vs E, A vs. C.
Tomorrow night—B vs. J, D vs. H.
Thursday night—G vs. A, I vs. B.
Friday night—J vs. H, A vs. I.
Saturday night—C vs I, E vs. B.

**Gates' Individual.**

Tonight—Howe vs. McKenzie, Lewis vs. Connolly, Smith vs. Conover.

Tomorrow night—Rohrs vs. Judge, Jonap vs. Van Zandt, Menzenbach vs. Small.

**Park Club.**

Thursday night—Weekly five-back tourney.

Friday night—Weekly ten-pin tourney.

**Match Games.**

Wednesday night—Pond's Shop vs. Draughting Room, on Gates' alleys.

Thursday night—Westfield vs. Imperials, on Gates' alleys.

House tournaments will command the biggest part of the local bowling spotlight this week. Many matches are carded in the tournaments running on the Knights of Columbus, Elks and Imperials' alleys. The Elks' Senior League will end this week. The Westfield team will shoot a match on Gates' strips.

## KNIGHTS AND ST. JOSEPH'S MEET IN SAENGERBUND HALL

The Knights of Columbus and St. Joseph's Club will play the final game for the city Catholic basketball championship, in Saengerbund Hall this evening. Both teams have been putting up a good brand of the indoor pastime, and although the Columbians are older and larger than the boroughites, an interesting game is anticipated tonight.

**POOL FINALS TODAY.**

Chicago, March 20.—One more victory will give Emmett Blankenship, of Detroit, the world's pocket billiard championship, and on form he should win from Ralph Greenleaf, of Monmouth, Ill., in his final game of the tournament today. The event closes with today's games, but in case of ties, extra games will be played. Today Concannon meets Funk, Clark plays Allen, Blankenship and Greenleaf play in the first evening match, and Taberski and Ralph close the schedule.

**ALEX. ROSS BREAKS RECORD.**

Alex. Ross, of the Detroit Golf Club and Pinehurst, lowered all previous records for the No. 1 course at Pinehurst, when he made a 67 yesterday. His card was:

Out .. 4 3 4 4 4 4 2 4 4—33
In ... 5 2 4 3 4 4 3 5 4—34—67

The previous record over the course as it is now arranged was 70, held by the junior metropolitan champion, P. V. G. Carter, Nassau.

**S. P. P. H. GIRLS AT HOPE.**

The Sunshine Weavers, a girls' basketball team from the Scotch Plains Parish House, will play at Hope chapel this eveinng.

## *Local Sport News, Views, Reviews and Interviews*

*M. G. A.'S FORTHCOMING HANDICAP LIST.*

There is no reason to expect that the 1916 Metropolitan Golf Association ratings, which will be announced soon, will contain any Plainfield name in a division higher than handicap 6, in which class William T. Glenney was placed last year, not so much because the best local players are not as capable as some ranked handicap 5, and possibly 4, but because they cannot devote the time for participation in many tournaments and for the steady practice necessary for one competing frequently. The ratings are based upon showings in competitions, and when a man is unable to play in any of the invitation or championship tourneys, or at the most, in only one or two during the season, there is little chance of his work attracting enough attention to warrant a higher classification.

Golf, like all other games, requires constant practice, and most of the top notchers are playing practically every day. Two young players, both well known locally, who are sure to be nearer the top than they were last year are Philip Carter, who won his metropolitan junior crown over the Plainfield Country Club links, and Max Marston, the Cranford star. Marston, handicapped 4 last year, won the New Jersey title, and many other cups, and defeated Jerry Travers, the national open champion, in the national amateur. Carter, who was also in class 4 last year, cannot be placed higher than 3.

• • • • • •

*THE SEMI-PRO BUSINESS MAN—DAVE DRISCOLL.*

It wouldn't be a baseball season if Dave Driscoll wasn't promoting the national game in some part of Jersey. The public had to wait longer than usual to learn just where the wily David would be located, and the announcement last week that the former captain of the Plainfield Pets will stage Sunday attractions in West Side Park, Jersey City, shows that Driscoll has been quietly laying plans for the summer season.

Driscoll placed the Hackettstown team in the Tri-County League last year, and in previous seasons put teams in this city and New Brunswick. With the possible exception of Nat Strong, Driscoll is the chief agent of semi-pro ball in the metropolitan district. He is noted for his shrewdness, and his proposition of bringing major league clubs to West Side Park for exhibition games with the Cubans has all the earmarks of being a sound business undertaking. The Cubans are as strong as any nine outside the big show, and if they have any part of the success in Jersey City that they had against big league teams in Long Branch last summer, the fans will flock to the Skeeters' old home in droves.

• • • • • •

*HEAVYWEIGHT CROWN WILL STAY ON WILLARD'S HEAD.*

"Who is going to win the fight?" is the question being heard wherever Plainfield sport lovers gather. The fight referred to, of course, is the Willard-Moran ten-round bout to be fought in Madison Square Garden, New York, next Saturday night. The usual differences of opinion regarding the outcome are heard, but a large number of critics, including several who generally know whereof they speak, are favoring Moran.

The challenger is undoubtedly in better condition than the champion, but unless the unexpected happens, the title will not change hands. Moran will be more aggressive, and will probably win on points, because it is only natural that Willard should play the safe game and content himself with staying the limit. There is a small chance of there being a knockout, but if it comes at all it will likely be with Jess on the receiving end.

• • • • • •

*LONG BASKETBALL GAMES.*

Basketball games that require more than one extra period are rare, and the fact that two four-session games were played in as many nights by local teams is very unusual. The closest court tilt that a Plainfield quintet has ever been in was the Athenians' battle at Montclair, Thursday night, the score being a tie at the end of the second half, and at the expiration of two extra periods that were played. The deadlock was not played off, or there is no telling what kind of a record for extra innings would have been set. The other match that required two extra cantos was played at Hope Chapel, Friday night, the game finally being decided by one point.

• • • • • •

What a difference a few months make! Last summer, to listen to some of the Organized Baseball men, the Federal League players were a collection of jokes. Since the warring factions came to terms, big league teams have paid five-figure sums for several Fed stars.

• • • • • •

Andy Graef, who bowls with the Newark team of the Elks' Junior League, has an average of 226.3 for six games he has won in the New Jersey individual championship tourney now running on the Weingarth-Whatton alleys in Newark.

## BASKETEERS OF TWO HIGH SCHOOLS TO HOLD DANCE

Invitations have been sent out to the members of the girls' and boys' basketball teams of Plainfield High School to attend a dance and reception to be given in their honor, Saturday evening, in the Harrison Avenue School, by the girls' and boys' varsity teams of North Plainfield High School. Each person has the privilege of inviting a guest, so there will be more than eighty present.

The dance is intended primarily to bring the members of both teams into a closer alliance and to promote the friendly spirit which already exists.

**PREP STAR WILL ENTER YALE.**

Spring football practice at Yale will begin earlier htna usual this year, according to the plans of the head coach, Tad Jones, who arrived here yesterday from Exeter, N. H. Just as soon as weather conditions permit, the entire squad will be called out for drill on the old Yale field.

Jones announced that former Captain Kempton, of Exeter, considered one of the best quarterbacks among Eastern preparatory schools, would enter Yale next fall.

## P. H. S. SIX ENDS SEASON AT HOME TOMORROW AFTERNOON

The girls' basketball team of the Plainfield High School will play its last scheduled game of the season on the local school court tomorrow afternoon, when the Battin High School girls come here for the return game of the season. A series of games with the P. E. G. S. girls' basketball team was arranged at the start of the season, but postponements have delayed a meeting so far. A game scheduled for last Friday between the two teams was canceled and it is probable that it may be played next Friday.

—Press want ads. work wonders.

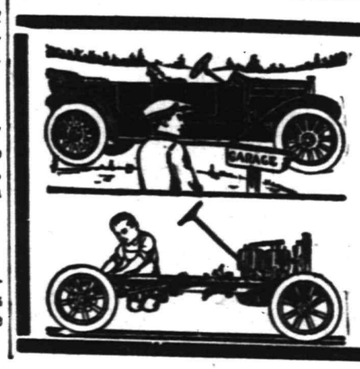


SEND YOUR CAR TO THIS GARAGE

if it needs attention of any kind, even to rebuilding the entire machine. Our facilities are unsurpassed, our skill and experience are undeniable and our charges as reasonable as possible for first class work.

AUTOMOBILES REPAINTED.

MARTIN AUTOMOBILE CO.

304-312 PARK AVE.

SCOOP THE CUB REPORTER — BOMBS AND BUMS AGAIN — BY "HOP"

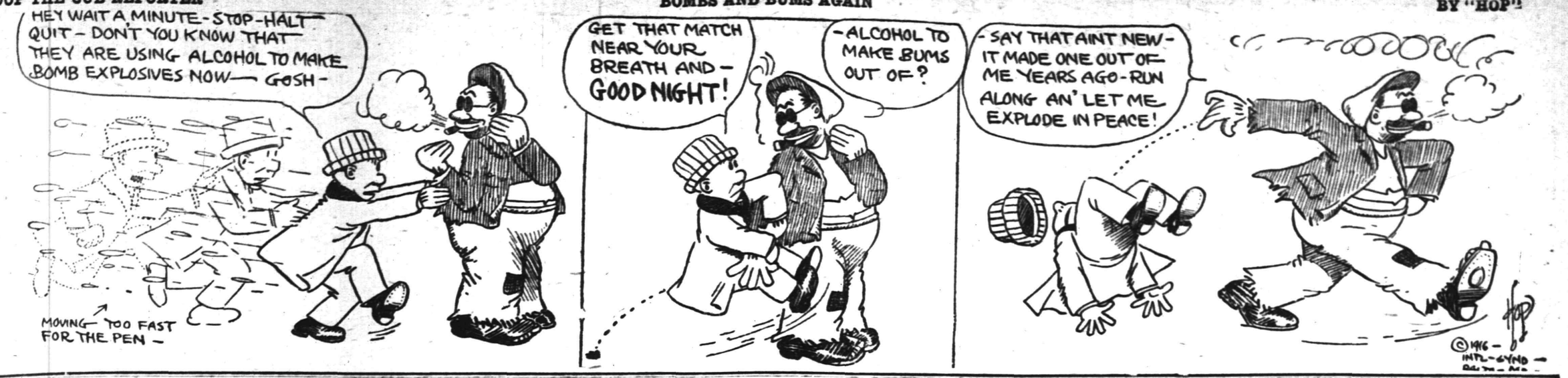



# Mono Storage

Warehouse

North Avenue

Opp. Freight House

125 East Front Street

When you move your home's furnishings you want experienced, careful men to handle your furniture ,delicate bric-a-brac, pianiture, delicate bric-a-brac, pladone with accurate care and expert skill.

In placing the order with US for this work you insure having the work done properly for we are adequately equipped and employ only experienced, careful men.

Reasonable charges.

**HAND'S EXPRESS CO.**

ORGANIZED 1864.

THE FIRST NATIONAL BANK OF PLAINFIELD

A COMMERCIAL BANK WITH SAVINGS and SAFE DEPOSIT DEPARTMENTS

FOUR PER CENT INTEREST PAID ON SAVINGS ACCOUNTS

**Suburban Transit Company**

Leave Plainfield for South Plainfield—Week days—a6.30, a7.30, 9.00, 11.45, 1.00 2.00, 4.00, 5.00, 6.10, b9.00, 10.30, 11.15. Sundays—9.00, 12.00, 2.00, 4.00, 5.00, 9.00.

Leave South Plainfield for Plainfield—Week days—a7.00, a7.45, 9.30, 12.05, 1.30, 2.30, b4.30, 4.20 except Saturday, 5.30, 7.30 b9.30, 10.50, b11.45. Sundays—9.30, 12.15 2.30, 4.30, 5.30, 9.30.

Leave Plainfield for Watchung—7.00 .15, f10.00, b1.00, g3.00, 4.15, b6.20.

Leave Watchung for Plainfield—8.00 9.50, f11.15, b2.20, g3.45 5.35, g7.30.

Leave Plainfield for Warrenville—d6.45 e6.15, 6.20, f10.00, g3.00, g6.20.

Leave Warrenville for Plainfield—7.40 f11.00, g3.30, g7.15.

Leave Plainfield for Stirling—8.15, b1.00 1.15.

Leave Stirling for Plainfield—[illegible] 9, b2.00 3.15.

(a) Except holidays.
(b) Saturdays only.
(c) Except Saturdays.
(d) Daily except Sundays, holidays Monday mornings, and mornings after holidays.
(e) Monday mornings and mornings after holidays.
(f) Sundays and holidays only.
(g) Saturdays, Sundays and holidays.

A. W. CAMPBELL, Mgr., 310 Park Ave 'Phone 130 Plainfield.

# Carnations

*a Specialty*

**FORRISTEL NURSERY**

Successor to

BELLEVIEW AVE. NURSERY CO.

W. H. Forristel, Manager.

Tel. 1349.

**EXPERT TREE DOCTOR**

Now is the time to trim and spray fruit trees. Have yours attended to by my experts who know their business and do it scientifically.

J. P. COSTELLO

23 WILSON AVENUE.

Phone 879.

**B. GORKIN**

43 SOMERSET STREET

Phone 544

PLAINFIELD'S ONLY SPECIAL GLASS MAN

Mirrors re-silvered, Plate Glass furnished and set; Mirrors of all kinds.

—Going to build? See Saturday's Press.

AUCTIONEERS.

THE LEADING AUCTIONEERS

**W. A. SCHORB & CO.**

Also Dealers in Second Hand Furniture Bought and Sold.

120 Madison Av., Jackson Bldg.

Telephone 2296.

**ROBT. MURRAY'S Auction Rooms**

*and*

**Storage Ware Rooms**

326 to 330 West Front Street,

Corner Grove

Large and small rooms. Household Furniture, Trunks, etc., at very low rates.

Phone 666.

**ADVERTISEMENTS**

—FOR—

NEW YORK HERALD, WORLD, TIMES, SUN, JOURNAL TELEGRAM, AMERICAN. BROOKLYN EAGLE, GLOBE

—AND—

NEWARK EVENING NEWS

RECEIVED AT REGULAR OFFICE RATES.

**PLAINFIELD DAILY PRESS**

No Telephone Orders.

Cash Must Accompany Copy.

*JOHN S. HASKARD*

'Phone 420.

Cash buyer of scrap, iron scrap, metals, rags and paper stock scrap, rubber, old automobiles and auto tires. New and repaired auto tires for sale. Yard

WEST 3D AND McDOWELL STS.

**Hoagland's Express**

W. H. OARKHUFF, Successor.

FURNITURE AND PIANO MOVING

OFFICE, 124 WEST SECOND ST.

Telephone 884.

**AUTO BUSES**

Dances, Parties, Lodges, etc.

Parties from 18 to 50 people transported any distance at reasonable prices.

SUBURBAN TRANSIT CO.,

R. W. Campbell, Mgr.

310 Park Avenue. 'Phone 130.

WHY NOT HAVE YOUR BATHROOM TILED?

Bathroom, laundry and kitchen work a specialty.

Fireplaces, porches and vestibules tiled.

THOMAS H. ROSS

The Tiler

208 Watchung Avenue, Plainfield, N. J.

Telephone Connection

*MODERN DENTISTRY*

makes it possible for you to retain your own teeth to a ripe old age. Or to supply false ones that will give good service and look perfectly natural.

CHILDREN'S TEETH

need attention from time to time. Consult

DR. WHITE,

Plainfield's Painless Dentist,

105 E. Front Street,

Over Schwed Bros.

Tel. 2291 11 10 mwstf

**Have You Headache?**

Do your Eyes burn or itch?
Do they feel tired or strained?
If so, have your Eyes examined;
Your glasses may need changing.

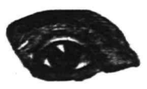

**STILES & CO**

Philadelphia Eye Specialists

AT 107 EAST FRONT ST.

EVERY THURSDAY.

Hours 10 to 5.

**CLOSING OUT SALE**

Antiques, Old English Mahogany Furniture, Artistic Wood Carvings and other articles will be

SACRIFICED AT AUCTION

WEDNESDAY, March 21—1 O'clock

BARGAINS FOR ALL

The Leading Antique Shop

322 WEST FRONT STREET

B. M. COHEN, Prop.

ROBERT MURRAY, Auctioneer.

All Seasonable

PLANTS AND CUT FLOWERS

Floral Design Work a Specialty.

**Chas. L. Stanley**

Store 159 E. Front St. Tel. 928.

Greenhouses and Nurseries, 1126 South Ave. Tel. 331.

HIGH CLASS MONUMENTAL WORK

Of Every Description

JOHN J. BROWN

Successor to

Brown and Gillespie

Fourth and Richmond Streets

Telephone 140.

**L. L. MANNING & SON**

STEAM GRANITE WORKS

Corner Central Ave. and West Front St Opp. First Baptist Church. 'Phone 338-J

Estab. 1868 Tel. 2854

**J. J. & C. A. HIGGINS**

UNDERTAKERS.

Private Funeral Chapel

109-111 West Fourth Street

Auto Cortege for Long Distance.

**A. M. RUNYON & SON,**

UNDERTAKERS

402 Park Ave. Telephone No. 40

Office open day and night.

Office of Hillside Cemetery.

New York Office 14 East 39th Street

Telephone Call 8341 Murray Hill

New York Embalmers' License 4699

New York State Registered License Undertakers No. 815.

**T. A. MOORE**

UNDERTAKER

612 E Sixth St.

Tel. 741-R


**CLASSIFIED RATES.**

One cent a word for first insertion, one-half a cent a word for each subsequent insertion of the same advertisement for less than one month. Fifty cents a line for one month. Double Charge for Capitals. No advertisement received for less than 10 cents. No display or black face type used in this column.

The Plainfield Daily Press cannot give information regarding advertisements for which answers are to be sent care of the Press. Persons replying to office addresses must mail or leave written answers as stated in advertisement.


Established 1872.

**P. CASEY & SON,**

Undertakers and Embalmers.

Office 100 North Ave | Telephone 2531 | Residence 417 W. 3rd St

N Y Office, 10 E. 22nd St. Tel. 2094 Gramercy


# Classified Advertisements

*"WHERE THE PENNIES BRING BIG RESULTS"*

**REAL ESTATE FOR SALE.**

OPERATORS AND BUILDERS OPPORTUNITY. FOR SALE—LARGE PLOT CORNER LIBERTY AND WEST FIFTH STREETS; EXCELLENT SITE FOR APARTMENT HOUSE, OR BUSINESS BUILDING; CONVENIENT TERMS ARRANGED. FOR PARTICULARS, ADDRESS, P. S. BROWNE, 153 SYCAMORE AVENUE. 3 14 tf

FOR SALE—The very desirable property of the late Thomas C. Aldrich, 69 Grove street, Plainfield, to close the estate; house built of brick, contains nine rooms, large attic, two baths, steam heat, water and gas; the lot is about 86 ft. front x 276 ft. deep, fine location, nice lawn, fruit, garden, etc.; terms made easy. Write or apply to Charles Place, 62 Grove street. 3 16 4

FOR SALE—Modern home in one of Plainfield's best residential sections; large lot, 53x340 ft.; fruit trees in bearing; house has 8 rooms and all modern improvements; just the place for the man who enjoys a garden. Apply, Frederick A. Martin, 171 North avenue; Tel. 2304. 3 9 9

BUILDING lot for sale; good location. "Reasonable," care Press. 1 18 tf

INCOME property for sale; good paying investment. Address Investment, care of Press. 4 16 tf

**EMPLOYMENT AGENCIES.**

READ THIS—Murray's Employment Registry, 326 West Front street, near Grove, for reliable help; fees reduced, and very moderate 'Phone 666. 2 13 tf

MRS. KELLER'S Employment Agency, 22 Somerset place, all nationalities. 'Phone 1724. tf

**ROOMS AND BOARD.**

A PRIVATE family, consisting of husband and wife, owning their home containing all modern improvements in a select neighborhood, which has become too large for them, could consider renting two large connecting rooms to refined couple; location convenient to everything; high class boarding-house nearby, where meals could be had. Address, W. P., care Press. 3 20 6

APARTMENTS with private bath; also single room. 312 East Seventh street. 7 16 tf

THE WALDORF—134 Crescent avenue—Double and single rooms, with board. 3 16 1mo

**REAL ESTATE.**

U. B. CRANE, Real Estate, rental specialist, moved to Trolley Station, Watchung avenue and Fourth street. 3 16 1mo

HOUSES WANTED—We have applications for houses ranging in price from $25 to $50 per month. If you have anything to offer, advise us at once. The State Trust Company, Real Estate Department. 4 1 tf

**SITUATION WANTED—FEMALE.**

EXPERT laundress would like work home or by the day. 625 West Third street. 3 16 4

**ROOMS AND BOARD WANTED.**

ROOM and board wanted by gentleman; location between station and Netherwood; kindly state details. Address H. K., care Press. 3 20 3

**WANTED TO BUY.**

WANTED—Old geese feather beds and antique heirlooms for cash. C. F. Dickinson, General Delivery, Plainfield, N. J. 3 20 2

**HELP WANTED—MALE.**

CANVASSER WANTED—Must be a hustler; good money for one who can produce results. Address Canvasser, care Plainfield Daily Press, giving experience and references. 1 25 tf

MESSENGER boy, 16 years old, with bicycle; salary $25 monthly; excellent opportunity for bright boy. Western Union. 3 17 tf

WOOD CHOPPERS; to clear out several acres of woodland; pay labor cash by cord measure; immediate. Groszmann, Johnston's Drive, North Plainfield, N. J. 3 20 3

BOY wanted, about sixteen years of age; permanent position. Apply Bonn's, 160 East Front street. 3 20 3

WANTED—Boys for passing circulars; no schoolboys need apply. Adelberg's, 129 East Front street. 3 20 2

STRONG boy wanted to learn awning, shade and upholstery trade. Apply 721 West Fourth street, after 5 p. m., or before 8 a. m. 3 17 tf

WANTED—Thoroughly experienced grocery clerk. Apply Neuman Bros. Co., Watchung avenue. 2 23 tf

**FOR SALE OR TO LET.**

FARM for sale or rent, 30 acres land, good house and outbuildings; located 1½ miles from Clinton Avenue station, Plainfield. Apply, J. T. Vail, Plainfield. 1 8 tf

ATTRACTIVE, modern, hollowtile residence, 915 West Sixth street, Plainfield; excellent locality, near station, schools and trolley; nine rooms, all improvements; sleeping porch; large lot. For sale on reasonable terms or rentable at $42.50 monthly. Edward C. Lunt, 92 Liberty street, New York, or your own broker. 3 9 1mo

FOR SALE OR RENT—Large 14-room house, hardwood floors throughout, 2 bathrooms and lavatory, 5 open fireplaces, hot water heat, fine decorations, 2 acres of land with fine lawns, trees and shrubbery, large garden and hennery, large stable or garage. An ideal property for one desiring comforts of a country residence within the city. Situate corner Grant and Sherman avenues. Apply to William A. Coddington, Stirling Building, Plainfield. 3 18 tf

FOR SALE OR RENT—107-109 West Seventh street; large double house, 14 rooms to each side, all modern improvements; can be thrown into one. Located in one of the best neighborhoods in the city, just off Park avenue. Can be adapted to large boarding-house or private school with few alterations. Apply to William A. Coddington, Stirling Building, Plainfield. 3 18 tf

FOR SALE OR RENT—12 acre farm, new house, barn; some few apple trees. Address Mrs. Adam Wolack, R. F. D. No. 1, Plainfield, N. J. 3 20 12

SALE OR RENT—150 East Fourth street, offices or store, rear for shop, storage, stable, garage, or any purpose. Apply William A. Coddington, Stirling Building. 3 18 tf

FOR SALE OR TO LET—Modern house, eight rooms and bath; all improvements; good location; might exchange for farm. "Owner," care Press. 3 18 tf

ATTRACTIVE, modern house, Golf avenue, near corner Woodland avenue; pleasant outlook, near trolley; eight rooms and finished garret, city water and bathroom; cemented cellar; lot 50x200, for sale on reasonable terms or rentable at $20 monthly; will repaint for desirable tenant. Edward C. Lunt, owner, 92 Liberty street, New York, or your own broker. 3 6 1mo

**MONEY TO LOAN**

MONEY TO LOAN on bond and mortgage. J. T. Vail. tf

MONEY TO LOAN—First mortgage security; property centrally located. L. A. Clement, attorney, Babcock building. 3 9 tf

MONEY TO LOAN on mortgage. H. R. Linbarger, 197 North avenue; 'phone 955 tf

MONEY TO LOAN on mortgage. Manning & Curtis, 106 Depot Park. tf

MONEY TO LOAN on bond and mortgage. Mulford, opposite depot. tf

**HELP WANTED—FEMALE.**

WANTED—EXPERIENCED OPERATORS ON BUTTON AND BUTTONHOLE MACHINES; ALSO A FEW GIRLS ON ZIG-ZAG MACHINES. NAT LEVY & CO., 339 WATCHUNG AVENUE. 3 14 tf

OPERATORS; EXPERIENCED. NAT LEVY & CO., 339 WATCHUNG AVENUE. 1 3 tf

OPERATORS ON BOYS' KNEE PANTS; LEARNERS PAID WELL WHILE LEARNING; STEADY WORK AND GOOD PAY. HECHT & CO., 318 WEST FRONT STREET. 3 10 tf

EXPERIENCED salesladies wanted on shirtwaists and underwear. Apply, The Fashion Shop, 176 East Front street. 3 17 2

WANTED—Colored and white girls for housework. Apply Mrs. Reed's Employment Agency. 3 17 2

WANTED — Crocheters; steady work. Woman's Exchange, Baker Building, Trenton, N. J. 3 17 3

UPSTAIRS girl and nurse wanted; good wages; references required. Telephone 2468-W. 945 Cedarbrook road, near Watchung avenue, 3 20 tf

EXPERIENCED salesladies wanted for our cloak and suit department; good wages. Apply at once, A. E. Force & Co. 3 20 3

WANTED—Young white girl (Swedish preferred) as cook and to take care of lower floor; family of three; no washing. Apply 97 Mercer avenue. 3 18 3

WANTED—Two maids to go to Littleton, N. H., about the first of May, for seven months; a good cook and a chambermaid and waitress. Address, Mrs. Henry B. Newhall, Sr., care Plainfield Daily Press. 3 18 tf

WANTED—At once, cook and laundress, $30; chambermaid and waitress, $20; must have good reference. Apply, Mrs. Reed's Employment Agency. 3 18 3

WANTED—By April 1, capable white girl as chambermaid-waitress. Apply 126 Sycamore avenue. 3 18 3

CANVASSER WANTED—Must be a hustler; good money for one who can produce results. Address Canvasser, care Plainfield Daily Press, giving experience and references. 1 25 tf

**MISCELLANEOUS.**

ATTENTION is called to people suffering with sore throat. Nagle's specific for sore throat will relieve, 25 cents bottle. Cut rate drugs. Nagle's, Front and Grove streets. 1 20 tf

J. W. PITTS, florist, 51 Leland avenue; daffodils, spireer, potted hyacinths, cut flowers and funeral work. 'Phone 2689-J. 3 14 1mo

WHY NOT brighten up your home? We have a full line of gas and electric portables, showers, domes, semi-indirects, store fixtures and gas and electric supplies, at the lowest prices in the city. Naylor & Naylor, 128 North avenue. 12 13 tf

M. A. BROWN—218 West Second street—Velvet gowns treated and steamed; fancy evening dresses dyed, mourning goods dyed. All these done at short notice. 1 11 tf

INSURANCE—ALL BRANCHES. AGENT FOR NATIONAL SURETY CO. J. T. VAIL. tf

**FOR SALE**

FOR SALE—First class soil, delivered; also manure. Telephone 191-W. 3 16 1mo

LARGE auction sale of household furniture on Thursday afternoon, commencing at 2 o'clock sharp, in the Lufburrow building, corner Central avenue and West Front street, viz.: Two upright pianos, both good instruments and in fine condition; one mahogany music cabinet; one mahogany dining set, including round mahogany dining table and set of mahogany chairs; bookcases, writing desks, bureaus, beds, oak extension tables, several packages of storage goods; harness, lady's side saddle and bridles; counter show cases, 2 cash registers, vitaphone, several marble top restaurant tables, several dining tables, in oak and mahogany, and many other articles that must be sold. R. Murray, auctioneer, 326 West Front street. 3 20 2

**FOR RENT.**

HOUSE to let, 738 West Fourth street; all improvements and barn. Inquire N. Meyers, 121 Watchung avenue. 1 13 tf

FOR RENT—Five rooms, $18; also office or meeting room. Bernstein, 204 West Front street. 2 11 1mo.

FOR RENT—Six room house with bath; all improvements. 311 Johnston avenue. 3 4 6

FOR RENT—Apartment, 609 Watchung avenue, three rooms and bath; from April 1; suitable for light housekeeping or as an office for a professional man; rent reasonable; references required. Inquire, H. F. Johnson, 1220 Watchung avenue; 'Phone 926-J, evenings. 3 8 tf

TO LET—Five room apartment, all improvements; steam heat furnished. W. J. Firstbrook, 300 East Front street. 3 13 tf

FOR RENT—Modern dwelling, 559 Belvidere avenue, 10 large rooms and 3 bathrooms; hot water heat; parquet floors; open fireplaces. Every modern improvement and convenience. Lot 100x165. May be seen by appointment. The State Trust Company. 3 6 tf eod

FOR RENT—House, 307 Johnston avenue. 3 20 6

FOR RENT—9 room house, 1376 Arlington avenue. Lamar Van Syckel. 1 31 eod tf

FOR RENT—Five room flat, all improvements, at 306 Richmond street. Apply, George Staats, 112 Netherwood avenue. 3 14 6

FOUR rooms for rent; city water. Call 51 Leland avenue. 3 14 6

TO LET—Office and business to expressman. J. Manley, storage, 321 Park avenue. 3 16 tf

DUNELLEN—For Rent—Very attractive seven room residence, choice location; Mountainview terrace; all improvements; rent $28. W. Hardingham, Truell Court, Plainfield. 3 16 tf

FOR RENT—439 West Sixth street, 10 rooms; all improvements; $35. Inquire F. J. Hubbard, 109 West Fifth street. 3 16 tf

TO LET—HOUSES.

49 CRAIG PLACE, eight rooms, all improvements; $37.50.

551 WOODLAND AVENUE, corner Park Lane, nine rooms, all improvements; $42.50.

Inquire, H. A. Bonn, 160 East Front street, or any agent. 3 3 tf

FOUR rooms to let, with improvements. 1432 West Third street. 3 13 12

TO LET—Four room apartments, 1050-1257 South Second street, near Saurer motor plant. John Herrmann, 369 Somerset street; 'Phone 699-J. 3 7 tf

MOVING PICTURE OR STEREOPTICON SHEET FOR RENT, big enough for the largest hall. Apply Daily Press office. tf

FOR RENT—May 1, house 302 West Eighth street, corner Madison avenue, all improvements; 3 bath rooms; hardwood floors; in A-1 condition; hot water heat. W. F. Arnold, City National Bank. 2 3 tf

TO LET—Five room apartment, all improvements except heat; $16; near Saurer's plant. M. F. Gano, 175 Watchung avenue, facing Fourth street. 3 16 tf

TO LET—Modern apartment, six rooms and bath. Inquire Silbert's jewelry store. 3 18 1mo

APARTMENT, five rooms, gas-kitchen, bath, basement laundry, electric light, hot and cold water, oak and maple floors, heat furnished; shaded lawn, large yard, with garden and chickens if desired. Address, Ideal, Daily Press. 3 18 tf

TO LET—House, 6 rooms; West End; $15 per month. J. T. Vail. 1 22 tf

STORE to rent, corner Watchung avenue and Fifth street. Apply, Neuman Brothers Co. 12 20 tf

**LOST AND FOUND.**

LOST—Gentleman's ribbon watch fob; cameo, class pin and silver hour glass attached, on Clinton avenue and Front street, or on Union car. Reward return to J. A. Babcock, 328 Clinton avenue. 3 20 2

No exchange charge in New

York on our checks.

## THE BUSINESS COMMUNITY

will find a strong support in The Plainfield Trust Company which, in addition to its many other functions, performs all the offices of a commercial bank.

The Company's large assets, broad facilities and important connections enable it to render exceptionally helpful service to the business man.

The credit and general standing of the local merchant will be greatly enhanced by a connection with this institution.

# The Plainfield Trust Company

---

**Harvey R. Linbarger**
REAL ESTATE
INSURANCE
197 NORTH AVENUE.
Telephone 953.

---

## YOUR NEW SHOES

## MR. MAN!

To get the correct styles, good values, fine assortment, **come to Van Arsdale's.** To get the greatest variety of the season's demands in high or low cuts, **come to Van Arsdale's.**

To get good returns for the price you decide to pay, whatever it may be, **come to Van Arsdale's.**

Prices — $3.00, $3.50, $4.00, $5.00, $6.00 & $7.00.

**M. C. Van Arsdale**
127 E. FRONT STREET

---

SERVICE

## CERTIFICATES OF DEPOSIT

offer a convenient method of employing one's funds pending permanent investment. We are prepared to issue such certificates, drawn payable at a fixed time, bearing from 3% to 4% interest, depending upon the maturity of the certificate.

Persons with idle funds are invited to confer with our Officers, who will gladly advise with them relative to temporary or permanent investments.

## THE STATE TRUST COMPANY

CAPITAL AND SURPLUS $160,000.

---

ORGANIZED 1868

## PLAINFIELD SAVINGS BANK

PLAINFIELD, N. J.

### A Young Man Learns by Experience

that it does not pay to squander money on luxuries and things that are not actually needed.

But it does pay to have a reserve fund and make weekly deposits.

Your account is invited.

**Accounts of $1.00 and up accepted.**

William F. Arnold, President.
Albert C. Stebbins, Vice-President.
Howard A. Pope, Treasurer.
H. B. MacDonald, Asst. Treasurer.

4% INTEREST PAID
ONLY SAVINGS BANK IN PLAINFIELD

---

## CONCERT

For the Benefit of the Charity Organization Society, by the Musurgia Sixteen of New York City, a male chorus of professional singers.
**Conductor—Walter Henry Hall,**
Professor of Music at Columbia University,
Assisted by
**Miss Paula Crosby, Soprano.**

## HIGH SCHOOL AUDITORIUM

**TUESDAY, MARCH 21, 1916,**
At 8:30 P. M.

Tickets .....$1.00
For sale at Charity Organization Society Rooms, Babcock Building, or any drug store. 3 10 11 17 18 20 21

---

## ABRAMS "Custom Dept"

Are you hard to fit? Do you require special made shoes? We have an efficient fitter in charge who will build your shoes to measure.

**Prices $6.00 up.**

Orthopedic and Arch Support Shoes a specialty.

## M. ABRAMS

229-233 W. Front Street.

---

*"What we least expected generally happens."*
—DISRAELI

### Suppose you're not *insured* when the worst happens?

The Prudential
FORREST F. DRYDEN, President

Founded by JOHN F. DRYDEN — THE PRUDENTIAL HAS THE STRENGTH OF GIBRALTAR — Pioneer of Industrial Insurance in America

NEXT MAY, Newark will begin to celebrate its 250th anniversary with pageantry, music, a great industrial exposition, and sports of all kinds. The Prudential extends a cordial invitation to you to visit its Home Office when you are in or near Newark during the celebration.

---

## Batteries

They are fresh and full of vigor. Col. Batt.

**COLUMBIA BATTERIES**

The Ready, Steady Batteries that make things go.
Packed to the binding posts with energy.
We also sell Red Seal Batteries and Hi-up Batteries.

Columbia and Red Seal, each.....30c
Hi-up, each .....35c

See Window Display

Ask for Literature.

## H. E. Gayle Hardware Co.

General Hardware and House Furnishings.
**Tel, No. 398. Front St. and Park Ave.**

---

PAINTERS AND DECORATORS.

LET US BRIGHTEN-UP YOUR HOME BY PAINTING IT!

**WE DO**
Paperhanging, Painting and Decorating in all its branches.

**WE SELL**
Paints, Brushes, Stains, Varnishes, Wallpaper, and in fact everything to brighten up your home.

L. B. Woolston. H. F. Woolston.

**WOOLSTON & BUCKLE CO**
Painters and Decorators,
143-145 NORTH AVENUE.
Established 1880. 'Phone 1086
m-s tf

---

Established 1868.

**CHOICE PICTURES, DAINTY MIRRORS AND UNIQUE PICTURE FRAMES.**

AT

## Swain's

317 W. FRONT STREET,
Plainfield, N. J.

Assortment larger than ever and prices very reasonable.

Artists' materials, Regilding, etc.

---

## NEW JERSEY CENTRAL

**TRAINS LEAVE PLAINFIELD.**

For New York—2.10, 3.41, 8.08, 5.46 (7.26 except holidays), 7.41, 7.44, (7.55 except holidays), 7.58, 8.12, 8.30 (except holidays), (8.52 except holidays), 6.27, 6.55, 7.22, days), 8.36, 8.42, 8.59, 9.29, 9.53, 10.26, 11.27, 12.12 p. m.; 12.34, 12.58, 1.49, 2.20, 2.25, 2.39, 2.55, 3.11, 4.01, 4.13, 4.36, 5.39, 6.25, 6.47, 7.41, 8.27, 9.27, 9.30, 10.15, 10.36, 11.43 p. m. Sunday—2.10, 3.41, 5.40, 7.23, 7.58, 8.52, 9.34, 9.40, 10.37, 12.12 p. m., 12.29, 12.58, 1.17, 2.09, 2.15, 2.55, 3.17, 4.29, 5.34, 6.57, 8.14, 8.13, 8.27, 8.35, 8.39, 9.27, 10.20, 10.36 p. m.

For Newark—5.08, 6.27, 6.55, (7.05 through train to Newark), 7.41, 8.36, 9.29 10.26, 11.27 a. m., 12.34, 12.58, 1.49, 2.39, 3.11, 4.13, 4.36, 5.29, 6.25, 6.47, 7.41, 8.27, 9.30, 10.36 p. m. Sunday—7.23, 8.52, 9.34, 10.37 a. m., 12.29, 12.58, 1.17, 2.09, 2.55, 3.17 4.29, 5.34, 7.14, 8.13, 8.35, 8.39, 9.27, 10.36 p. m.

For Easton, Bethlehem, Allentown and Mauch Chunk—5.15, *8.20, 9.44, 11.27 a m., 2.00, 5.24, 5.44 (6.59 to Easton) p. m. Sunday—5.19, *9.44, 10.57 a. m., 1.58, 5.44, 7.05 p. m.

For Wilkesbarre and Scranton—5.18, 9.44 a. m., 5.44 p. m. Sunday—5.19 10.57 a. m., 5.44 p. m.

For Red Bank, Long Branch and Asbury Park, etc.—3.41, 8.12, (9.53 a. m. Red Bank), 11.27 a. m.; 12.34 Saturday only), (12.58 Red Bank only), (3.11 Red Bank only), 4.13, 4.36, 6.25, 8.27, 11.43 p. m. Sundays—3.41, 8.52 a. m., (9.40 Red Bank only), (2.15 Red Bank only), 3.17, (8.13 Red Bank only), 8.35 p. m.

For Atlantic City—3.42, 5.53 a. m. (12.34 Saturdays only), 3.11 p. m. Sundays—9.46 a. m., 3.15 p. m.

For Philadelphia—6.38, 7.39, 9.02, 10.43, 11.54 a. m., 12.42, 1.54, 2.45, 4.45, 5.13, 6.47, 8.47, 9.46, 10.48 p. m., 1.20 a. m. Sunday—9.02, 9.39, 9.57, 10.39, 10.43, 11.41 a. m., 12.42, 1.44, 2.45, 3.42, 4.39, 4.45, 4.56, 5.39, 6.39, 6.47, 8.47, 9.46, 10.55, 11.54 p. m., 1.20 a. m.

For Baltimore and Washington.—Daily 9.02, 10.43 a. m., 12.42, 2.45, 5.45, 6.47 p. m. Except Mauch Chunk. 5 3 '16

---

## We Point With Pride

To our well deserved reputation as PLUMBERS, built up on nearly 40 years of unremitting and painstaking efforts in your service.

**OUR SERVICE**

is always prompt. When you need a Plumber you usually need him in a hurry.

You can depend on us to do careful work whether it is an insignificant repair job, or an important contract for the installation of a new sanitary PLUMBING SYSTEM.

Jobbing a Specialty.

## A. M. GRIFFEN CO.

THE BEST OF EVERYTHING IN HARDWARE.
119-121-123 E. Front St., Plainfield.

Two Phones, 5—6.

---

## Steady Work for Good Men

A limited number of men can secure positions as motormen or conductors on Public Service Railway by applying at Waiting Station, Watchung Avenue, Plainfield, any Friday between 9 o'clock and noon.

All-year jobs at good pay.

---

**James C. Hansen**
DECORATOR
Dealer in
PAINTS, OIL, GLASS, VARNISHES, ETC.
141 East Front St., Plainfield, N. J.
Distrubtor of John W. Masury & Son's Pure Colors, Ready Mixed Paints, Etc.

---

**1916 WALL PAPERS**
IMPORTED and AMERICAN GOODS
**C. CONOVER & CO**
Decorators, Painters and Paper-Hangers, Window and Plate Glass.
115 Elmwood Place. Tel. 1145.

---

**B. FRANKEL & SON**
Phone 2432 315 Plainfield Av.
WHOLESALE JUNK DEALERS.
Highest cash prices paid for old autos. Terms cash.

---

**FLOORS**
HARDWOOD AND PARQUET
Old Floors Refinished.
**S. E WARD & CO.**
108 Depot Park. Manning Building.
Plainfield, N. J. 'Phone 470.

---

ARRIVAL AND DEPARTURE OF MAILS AT PLAINFIELD POSTOFFICE.

NEW YORK MAILS. Arrive—5:30, 8:00, 8:40, 11:45 a. m., 1:30, 2:30, 5:00, 8:30, 8:30 p. m., 12 midnight. Close—6:30, 7:45, 10:00, 10:45 a. m., 12 noon, 2:00, 3:50, 5:45, 7:45, 9.00 p. m.
SOMERVILLE AND EASTON. Arrive—8:40, 10:45 a. m., 12:45 and 7:08 p. m. Close—6:30, 7:45 a. m., 1:30, 4:30 p. m.
PHILADELPHIA—Direct. Arrive—5:30, 8:00, 9:40, 11:45 a. m., 12:30, 2:30, 7:00 p. m. Close—6:30, 11:30 a. m., 1:30, 3:50 6:50, 9:00 p. m.
THROUGH FAST MAIL FOR EAST. Close—12 noon, 200, 3:50, 5:45 p. m.
DIRECT THROUGT FAST MAIL FOR WEST. Close—6:30, 11:30 a. m., 1:30, 5:00 and 9:00 p. m.
PENNSYLVANIA. West of Easton. Close—6:30 a. m., 1:30, 5:00, 7:00 p. m.
ELIZABETH—Direct. Arrive—5:30, 8:40 a. m., 1:30, 2:00, 5:30 p. m. Close—7:45, 10:0 a. m., 12 noon, 5:45, 9:00 p. m.
NEWARK—Direct. Arrive—5:30, 8:45 a. m., 1:30, 2:30, 5:30 p. m. Close—6:30, 7:45, 10:45 a. m., 12 noon, :00, 3:50 5:45, 9:00 p. m.
WATCHUNG. Arrive—1:00, 6:45 p. m Close—9.00 a. m., 5:30 p. m.
WARRENVILLE. Arrive—1:00 p. m. Close—2:00 a. m.
SUNDAY MAILS. Office open from 9:30 to 10:30 a. m.

A. E. HOAGLAND, P. M.

---

**L. MORALLER & SON**
WATCHMAKERS AND JEWELERS

**WATCHES**
**CLOCKS and**
**JEWELRY**
Fine Watch and Clock Repairing a Specialty.
219 Park Ave. Phone 1967-J.

---

COAL AND WOOD DEALERS.

**Kindling and Grate Wood.**
Prompt Deliveries. Orders received at
89 SOMERSET STREET
JOHN MOBUS
P. O. Box 320. Telephone 2538-J.

---

**N. Meyers & Sons**
**COAL**
COKE AND WOOD
Office tel. 1152-W. 121 Watchung Av.
Yard Tel. 1911.

---

Tel. 2206-W.
**SARA BLOCK**
LADIES' HAIR DRESSING and HAIR GOODS SHOP
Combings Made up Any Style
Manicuring, Shampooing, Scalp Treatments and Face Massaging.
209 NORTH AVENUE,
Plainfield, N. J.

---

**HODGE'S PHARMACY**
Y. M. C. A. BUILDING
BELLE MEAD SWEETS
Telephone 62.

---

**REAL ESTATE**
**INSURANCE**
**MANNING & CURTIS**
106 DEPOT PARK

---

**HERR'S SCHOOL**
FOR BUSINESS TRAINING
FALL TERM NOW OPEN
Day and Evening Classes
Call, phone (344) or write for full information.
PLAINFIELD BUSINESS COLLEGE
171 East Front Street

---

**AWNINGS**
**UPHOLSTERING**
**WINDOW SHADES**
**Frank G. Wikoff**
721 W. Fourth St. Tel 1746.

---

Look For Green Taxis
PHONE 2418.
For Prompt Service
Careful Drivers—Good Cars.
FORD TAXI COMPANY
159 North Avenue.

---

**A. H. ENANDER**
SANITARY PLUMBING, GAS FITTING, STEAM AND HOT WATER HEATING.
Contractor for Sewer Connections
125 WATCHUNG AVENUE.

---

## Now Is The Time To Think About Painting Your Home

Burglar-proof your doors, pruning and spraying your trees. We have all the necessary things you need.

N. Z. Graves' Paints and Varnish, Russel & Erwin's locks and latches. The famous KEEN KUTTER pruning shears and saws.

We are agents and distributors for all these goods, therefor our prices are as low as you can buy anywhere else.

## F. A. KIRCH & CO.

205 Park Avenue.

---

**THE NEW STATEN ISLAND DRY CLEANING and DYING COMPANY**
Has Removed to
**110 Watchung Avenue**
Next to Marchant's
Fancy Dying a Specialty Telephone 1913
BETTER QUARTERS MEAN BETTER SERVICE
And We Have the Best in Plainfield.

---

FIRST!

During the year 1915 The Liverpool and London and Globe Ins. Co. wrote more business than any other company operating in New Jersey.

We are sole agents for this city and adjacent territory.

REAL ESTATE LOANS RENTS **GEO. M. CLARKE CO.** Babcock Bldg. Telephone 208 Plainfield.
INSURANCE OF ALL KINDS.

---

The "buyer for the home" who does not read the ads is as unprogressive as the merchant who does not advertise.

---

ORGANIZED 1875

## *Sanctioned By Good Judgment*

Good judgment sanctions having an account with the City National Bank—where Safety, Careful Management and Efficient Service are the factors which combine to make it a well chosen banking connection.

Accounts subject to check are invited.

3% Interest Paid on Daily Balances of $500 or over subject to check.

## CITY NATIONAL BANK

PLAINFIELD, N. J.

No exchange on out-of-town checks. Our checks collectible at par through the Federal Reserve Bank of New York and New York Clearing House.

---

### Do You Want a "Guest-Tenant?"

When you rent a room of your home to someone, you secure a "guest-tenant." Your "roomer" is a guest of your house, on a business basis—but still a guest, somewhat in touch with your home, and this makes it highly important that the person should be of the right sort.

In advertising a furnished room it is a simple matter to indicate that the tenant-to-be must have reasonably convincing credentials as to character. You will thus have applications from a desirable class of people while a door sign or window card would merely bring to you the chance passer-by.

Office Now at
193 NORTH AVENUE.
Our New Telephone Number is
PLAINFIELD 3000.

# PLAINFIELD DAILY PRESS

THE WEATHER
Cloudy tonight, probably local snow or rain; Wednesday partly cloudy; shifting winds.
Highest yesterday, 34; lowest this mornin, 26.

Established May 10, 1887. TEN PAGES PLAINFIELD, NEW JERSEY, TUESDAY, MARCH 21, 1916. TEN PAGES Two Cents a Copy, $5 a Year.

## PICTURES MISERY OF WAR REFUGEES

### Mrs. Bertrand Russell, of London, Speaks Here in Behalf of Suffering Poles.

## PEOPLE ARE DESTITUTE

**Driven From Their Homes They Are Forced to Flee From Battle Zone —Generous Contributions Given to the Cause.**

Vivid accounts of the terrible sufferings of Polish refugees in Russia, and of the new units for their relief being organized by the Constitutional suffragists of England, under the leadership of Mrs. Henry Fawcett, was the main thread of the lecture given in the parish house of the Congregational church, last night, when the Hon. Mrs. Bertrand Russell, of London, England, pleaded for contributions for these stricken peoples. Mrs. Russell came to this country at her own expense, occupying second class steamer accommodations in order to save the further expense for the cause which is nearest her heart. At the conclusion of her talk, a collection was taken at the door which will be immediately forwarded to the proper channel for transmission to the needy. Mrs. F. C. Ard, of 604 Park avenue, is willing to receive still further contributions at her home and will see that all are sent to the cause.

In part, Mrs. Russell said: "It is hard for us to realize the hideous misery that has overtaken whole populations of the peasant fold of Poland and Galicia, forced to flee from the battle zone between the opposing armies on the long line of the German-Austrian and Russian front. We have known the martyrdom of the Belgians, and the exodus of helpless thousands, driven from their homes and their country, to take refuge in England. But from Poland, the exodus has been infinitely greater. These refugees had no ships to convey them to a friendly port, but were forced into flight over sparsely populated ——, at the beginning of the awful severity of a Russian winter. The railways being requisitioned for military purposes, thousands, even millions of them, went on foot over the rough tracks which do duty for roads in Poland, east and ever further east, looking for shelter, even as far as Siberia. Though thousands have died on the road, the towns and cities are overcrowded with refugees, and in Petrograd alone there are a million additional inhabitants this winter. Great efforts have been made in Russia, but the country does not exist that could deal adequately in wartime with such an invasion of destitute people. Shelter and food has been provided, but adequate aid for the suffering women and dying children has not yet been organized and their plight is terrible.

"The National Union of Suffrage Societies felt that it must do what it could to meet a need so desperate, and it sent, therefore, through the Joint War Committee of the Red Cross and Order of St. John, a Maternity Unit for Petrograd, consisting of two doctors, matron, nurses and sanitary officer, to be in charge of an administrator, with secretary and almoner. The Unit, which is recognized by the Empress Alexandra, and the patronage of the Grand Duchess Kyrii and of the English Ambassadress, the Lady Georgiana Buchanan. It co-operates with the Tatiana Committee, which devotes itself to work for the refugees, and is named after the Grand Duchess Tatiana, the Emperor's eldest daughter. They telegraphed that the 'need is

(Continued on page 2.)

## CHOIR UNIT NUMBER 2 WILL REHEARSE TONIGHT

The rehearsal for members of Unit No. 2, of the Biederwolf Choir, from the Crescent Avenue Presbyterian, the Seventh-Day Baptist, the Congregational and the South Plainfield Baptist churches, will take place in the Park Avenue Baptist church, at 8 o'clock sharp tonight.

**AUCTION SALE TOMORROW.**

The auction sale of household goods, live stock, etc., belonging to W. H. Potter, of Potter's Crossing, which were to have been sold last Wednesday, but was postponed on account of the death of Mrs. W. K. Hope, wife of the auctioneer, will be sold tomorrow by John Cooper, of North Plainfield.

**TO GIVE A "THE DANSANT."**

A "The Dansant" will be given at the Hartridge Auditorium on Saturday afternoon, April 29, from 3:30 until 7 o'clock, for the benefit of the Pine Mountain Association. Music will be furnihsed by Frantzen's orchestra, which is well-known in Plainfield. Tea will be served free of charge. Tickets will be on sale later.

**"LIVING PICTURES."**

"Living pictures," posed from famous paintings, will be given by the Westminster Guild of the First Presbyterian church in the church parlors Friday evening, March 24. The young women who will take part in the entertainment have been holding frequent rehearsals, and the affair promises to be one of unusual interest. The proceeds will be used to carry on the work of the guild.

**OUR TROOPS IN MEXICO.**

Machine Guns Caught In Action by Camera Man at Palomas.

Photo by Paramount Pictures corporation, from American Press Association.

## REVIVAL PLANS ARE NEARING COMPLETION

### James Heaton, of Biederwolf Party, Confers With Local Committee Today.

The Biederwolf campaign headquarters in the Y. M. C. A. building was visited today by James Heaton, of the Biederwolf party. Mr. Heaton, who is a member of the National Quartet and business manager for Dr. Biederwolf, came on noon train from Norristown for the purpose of learning just the status of the different committees, and to make a few suggestions about the completion of the preliminary work.

In company with representatives of the entertainment committee, he visited several houses that are being considered as a possible home for the Biederwolf party during their stay in this city. It is expected that a decision will be made in the next few days.

Later in the afternoon Mr. Heaton met the executive committee assembled for the purpose by W. D. Murray, the chairman. Brief reports of the various committees were submitted. F. R. Stevens, chairman of the building committee, stated that the tabernacle would be in readiness, that the stoves would all be put up, sawdust and shavings covering the ground; that all dampness would be removed and the building made warm, dry and comfortable.

The report of the devotional committee, made by the Rev. Dr. Philip B. Strong, showed a splendid increase in the cottage prayer meetings. There are about fifty each night at the present time, and this number would be increased to one hundred before the coming of Dr. Biederwolf. Mr. Heaton referred to the tremendous importance of the cottage prayer meeting with the statement that "the cottage prayer meeting is the power plant. We depend on the cottage prayer meeting for spiritual growth, maintaining interest and keeping the people close to the Lord."

The opening date of April 9 was definitely decided upon. Answering a question regarding the schedule of the meetings, he stated that the campaign would begin Sunday morning, April 9, with a union service in the tabernacle at 10:30 and another meeting at 7:30 in the evening. The beginning of the second week afternoon meetings will be held weekdays, except Mondays, beginning at 3, and that on every Sunday, except the first, afternoon meetings will be held, beginning at 2:30 o'clock. The evening meetings during the week will begin at 7:30, and will be held on every night except Mondays.

Mr. Heaton left well pleased with the situation, and said he was looking forward to a great campaign in Plainfield.

## MAN STRUCK BY AUTO BUT NOT BADLY HURT

Alexander Goldberg, of 319 Liberty street, was struck by the automobile of Mrs. Edward T. Booth, of 46 Myrtle avenue, North Plainfield, yesterday afternoon and slightly injured. The accident occurred on West Front street near Randolph's pharmacy. Goldberg was knocked down. His legs and arms were badly bruised, but he was not seriously injured. After he had been attended by Dr. Lufburrow he was taken to his home.

## FINED $5 FOR SPEEDING JITNEY ON FRONT STREET

James Bebout, a chauffeur, was arrested by Patrolman Kelly on West Front street at 10:40 last night on a charge of reckless driving. Bebout was at the wheel of a jitney. Judge DeMeza fined him $5 in police court this morning. The fine was paid.

## BATTLESHIP FUND GETTING A BOOST

### One Little Fellow Earned His Dime Shoveling Snow and Now His Name is on List.

## LETTERS INTERESTING

**Kiddies Looking Forward to "Defense or Tribute?" Picture, to Be Shown at Proctor's Friday and Saturday —Proceeds for Ship Fund.**

Another batch of Marjorie Sterrett fund letters arrived at the Plainfield Daily Press office this morning, one containing three dimes and the signature of Albert Hedden. Little Mr. Hedden writes: "I want to be one to help build the battleship U. S. S. America, so I am sending three dimes for myself and each of my sisters, Ruth and Helen, which I made shoveling snow. I hope all other boys and girls will help, too." Today's fall of snow will give other little boys and girls an opportunity to collect dimes as Albert did.

Francis Keenan, of 403 New street, is an enthusiastic rooter for "Preparedness," his letter reading as follows: "Enclosed please find my dime as my share towards the battleship 'America.' For one thing, I believe in 'Preparedness,' and will anxiously wait to see our new battleship America proudly sailing on our waters." Francis is eleven years old and his fourteen-year-old brother Harold send this letter:

"Enclosed please find my dime for the building of the battleship 'America.' It is for a most worthy cause, and I hope the money will soon be raised to show pacifists what we, the children of the United States, think of the preparedness plan."

Here's one from little Samuel T. Carter, 3d, who evidently doesn't read the newspapers: "Why don't you start a fund here in Plainfield for Marjorie Sterrett's ship? You'd get a lot of money from the kids here who don't read the New York Tribune. You could send the money to the New York Tribune. I am sending ten cents to start it with, and I hope that you will like the suggestion." Sam will no doubt be surprised to find that his name has lots of company in the list of contributors published below. His letter indicates that he's a wideawake young American, but he should pay a little more attention to the Plainfield newspapers.

These and many other letters have been received by the Plainfield Daily Press since Marjorie Sterrett appointed this newspaper her representative in this district. Considerable interest has been manifested among local school children, and many letters are now being written. All want to be among the patriotic young Americans who are boosting the worthy project, and those who neglect the opportunity will regret it when the big ship is christened.

Plans have been completed for the presentation of the Marjorie Sterret motion picture films, "Defense or Tribute?" under the auspices of the Plainfield Daily Press, in Proctor's Theatre, next Friday and Saturday afternoon and evening. The list of cotributors to date includes the following:

| | |
|---|---|
| Mary E. Stockton | .25 |
| T. Canter | .10 |
| S. L. Crossing | .10 |
| Lois R. Rogers | .10 |
| Harry Rogers | .10 |
| Elsie Rogers | .10 |
| William L. Phillips | .10 |
| Louise R. Phillips | .10 |
| Elizabeth N. Phillips | .10 |
| Elliott G. Smith | .10 |
| H. M. Hooker | .10 |
| M. P. Hooker | .10 |
| R C Hooker | 10 |
| Bud Drake | .10 |
| John Christensen | .10 |
| Dorothy Christensen | .10 |
| Lillian Christensen | .10 |
| Gerald Christensen | .10 |
| John T. Hart | .10 |
| Samuel T. Carter | .10 |
| Mary Van Cleef | .10 |
| Chester Van Cleef | .10 |
| Harold Keenan | .10 |
| Francis Keenan | .10 |
| Ruth Colthar | .10 |
| Anna Medvery | .10 |
| Albert Hedden | .10 |
| Ruth Hedden | .10 |
| Helen Hedden | .10 |

## FIRE IN CLOSET OF FREELANDER RESIDENCE

Fire that started in a closet of the residence of F. Freelander, 415-17 Plainfield avenue, early this morning called out the local department. The alarm came in from box 81 at 9:01. The blaze was extinguished before much damage was done.

**Automobiles Sold On Time.**

A little cash, mostly monthly payments, regular rate of interest no extra charge, immediate delivery. Come and see us or telephone 1738 and our representative will call. Stryker's Garage, next to station.—Adv. 1 27 tf eod ***

**Automobile Repairing.**

The better kind. Try us. Martin Automobile Co.—Adv. ***

## FIRE PROBE SET FOR NEXT WEEK

### Lyle Charges to Be Taken up by the Council Tuesday Night.

## DOANE WELCOMES IT

**All Witnesses Are to Be Present for Examination—Hearing Will Be Public and Taxpayers May Attend.**

A public hearing of charges that the Plainfield Fire Department was destructive and inefficient in fighting the Lyle fire on the night of January 18 has been ordered by the fire committee of the Common Council for Tuesday night, March 28. It will be held in the Council Chamber and all taxpayers will be permitted to attend and hear any evidence submitted.

A date for the hearing was decided upon at last night's meeting of the fire committee. J. Irvine Lyle, who recently addressed a letter to the Council charging Chief Doane and members of the department with inefficiency, will be asked to be present and to submit whatever evidence he may have to substantiate his accusations. Mr. Lyle has already given to the Council written statements from a number of eyewitnesses to the fire at his home, but he will be asked to have these persons present so that they can be examined by members of the committee or by any member of the Council.

Chief Doane will be present and it is likely that he will be called upon to testify in defense of his work that night and of that of the department in general. Captain Townley, Captain Mehl and other officers of the department will also be present.

Chief Doane welcomes the investigation. He recently addressed a letter to the Council in whiche he demanded that a public hearing be called in order that charges made by Mr. Lyle be either substantiated or disproved and his wish is carried out in the latest action of the fire committee.

The hearing will be informal and no attorneys will be allowed Mr. Lyle or Choef Doane. Questions will be asked by the chairman of the committee or by some member and every effort will be made to have the truth brought out. It will begin at 8 p. m. and will probably attract a large crowd.

## BORO MAN SUES OWNER OF AUTO

### Louis Sutherlein Asks $1,300 From W. Taverner as Result of Accident.

Louis Sutterlein, of North Plainfield, has begun suit against William Taverner, of Westfield, to recover damages in the amount of $1,300 as a result of an accident which occurred March 4 on Martine avenue, between Scotch Plains and Fanwood, when the automobile of Taverner struck a wagon being driven by Sutterlein. Robert Newton Crane, of Plainfield, represents the complainant.

It is likely that the accident will lead to charges against E. R. Collins, a special State motor vehicle inspector at Westfield. Commissioner of Motor Vehicles Dill had a hearing in Newark yesterday in which it was brought out that Collins had failed to make a prompt report on the accident. Sutterlein told Mr. Dill that Collins had tried to "square" things for Taverner, asking for leniency because the auto owner was a respectable man in the community.

Sutterlein claims that Taverner ran into the rear of a road wagon which he (Sutterlein) was driving and demolished the wagon and injured the horse as well as himself. Sutterlein claims that Taverner had no lights on his automobile and that as soon as the accident happened he made his getaway.

In addition to the suit, Taverner was summoned before State Motor Commissioner Dill at Newark, to show cause why his automobile license should not be revoked for violation of the automobile laws and for not stopping after the accident had happened.

Suterlein is a painter and paperhanger and was on his way home when the accident happened.

Taverner has retained Augustus C. Nash, of Plainfield, to look after his interests in the case.

## PARENT-TEACHER ASS'N TO BUY A PHONOGRAPH

A meeting of the committee in charge of the recent entertainment given by the North Plainfield Parent-Teacher Association was held in the library room of the Somerset School yesterday afternoon. The $60 cleared by the entertainment is to go towards the purchase of a phonograph and the meeting was called for the purpose of deciding upon one of the various machines which were brought to the meeting to be demonstrated.

Mr. and Mrs. William Abbe, of Webster place, are parents of a daughter born to them yesterday.

## DEATH SUMMONS W. F. WILLIAMS

### Widely Known Borough Resident Passes Away Without Any Warning.

## AN OLD COMMUTER

**Traveled 575,000 Miles to And From New York During Nearly Forty Years of Business Life—An Authority on Blooded Cattle.**

Without any previous intimation of fatal illness, death came suddenly last night to William Frederick Williams, for neary forty years a resident of the borough, and regarded throughout the metropolitan district as one of the country's best authorities on thoroughbred Jersey cattle and blooded horses. The end came at his home, 136 Somerset street, following a coughing spell which seized him shortly after he had retired at about 12 o'clock, having spent the evening with his family and in reading. He summoned his wife and daughter, and hurry calls were sent for Drs. Zeglio and Buchanan. The former arrived just before death ensued, but was unable to afford any relief. Heart exhaustion is ascribed as the direct cause of death.

William F. Williams, or "Barney," as his hundreds of friends chose to call him, through the application of the nickname when only in his 'teens, was one of the most familiar personages in the two Plainfields. He was born at Salem, Connecticut, seventy-two years ago, but removed to the borough about 1878, making his home there ever since. His business interests were always in New York, and only last Sunday, while in the midst of a family group, figured up that he had traveled 575,000 miles on the New Jersey Central Railroad as a commuter. He had gone backward and forward to his work practically every week day without cessation for all the years that he lived here, and his record is one that is equaled by few local residents.

When a young man, Mr. Williams entered the employ of the Peter Kellogg Company, in New York, which conducted a big auction business in pedigreed cattle and trotting horses. Through his continual tracing of records, Mr. Williams became an authority on the subject, and times without number was called upon as a final resort in disputes between stock men and buyers. Although he never owned a trotting horse himself, he was a lover of the sport, and always assisted in its promotion when he knew that it would be conducted as a clean pastime and not as a means of abetting games of chance. He was one of the earliest members of the Plainfield Riding and Driving Association, and acted as its secretary for many years. In this capacity he was a familiar figure at tracks throughout New York, New Jersey and Pennsylvania, and associations everywhere secured information from him as to the proper manner of holding race meets and classifying horses. The late J. Wesley Johnson, owner of one of the finest trotting stables Plainfield has ever known, and owner of the driving park on Park avenue, since sold by the estate for realty development, named one of his fastest and finest horses "Barney Williams," in honor of the secretary, who could quote trotting figures as easily as a schoolboy rattled off the alphabet.

Mr. Williams remained with the Kellog Company until the death of Peter Kellog, after which he associated himself with the well-known firm of A. G. & C. D. Williams, of New York, dealers in all kinds of high-grade leather goods. The concern has a large tannery and plant just outside of Newark. He occupied a position of trust and confidence with the concern, and frequently made trips to various parts of the country in its behalf. While traveling to and from New York he became acquainted with commuters all along the main line and branches of the New Jersey Central, and there is hardly a city or two in the State where he has not at least a dozen acquaintances. When Plainfield Lodge of Elks was organized in 1903 he was one of its early members, but secured his demit a few years ago. He never affiliated with any other organization, and though he took a keen interest in the municipal affairs of the city and borough, he never sought public office. His personality was a most attractive one, democratic to the extreme. To know him was to meet him on equal terms, and he responded to the salute of "Hello, Barney," from young and old. He had always enjoyed good health, a fact which made the suddenness of his death all the more acute to his family and immediate friends.

Beside his wife, Mr. Williams is survived by three daughters and two sons. These are: Mrs. Blanchard Randolph, of Albert street; the Misses Julia and Isabelle Williams, residing at the parental home; Fred Williams, of New York, and Harry Williams, of Arlington avenue. The funeral will be held at the lat home, Thursday afternoon, at 2:30, and will be in charge of Rev. C. E. Herring, pastor of the First Presbyterian church. Burial will be in Hillside cemetery.

—Advertise in the Daily Press.

**ERNST BASSERMANN.**

Leader of Reichstag Members Who Advocate Strenuous U-Boat War.

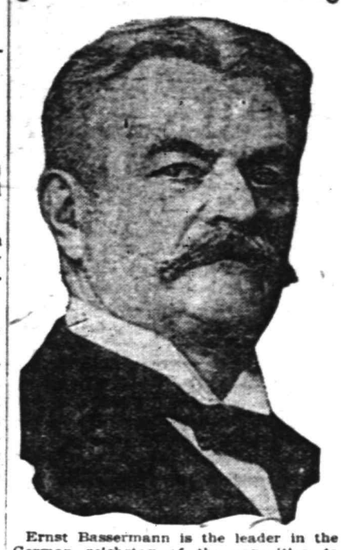

Ernst Bassermann is the leader in the German reichstag of the opposition to Chancellor von Bethmann-Hollweg. He and his followers deplore the passing of Admiral von Tirpitz, "father" of the submarine war. Many of them have expressed openly the desire to see him again at the head of Germany's naval office.

## CARRANZA MAY LET U. S. USE RAILROAD

### Secretary Baker Explains Protocol Being Arranged With First Chief.

Washington, March 21.—Secretary of War Baker, who returned today from a vacation at his home in Cleveland, explained the nature of the protocol being arranged between the American government and the de facto government of Mexico. It is reported Carranza is now inclined to favor the American expedition. A protocol will have to be agreed to before Carranza consents to the use of the Northwestern Railroad for supply trains.

**Cruiser Goes South.**

The cruiser North Carolina, with four hydro-aeroplanes aboard, was today ordered from Pensacola, Fla., to the naval base. At Guantanamo officials said that there was no special significance attached to the movement of the warship.

**"Kentucky" at Galveston.**

Galveston, Tex., March 21.—The battleship Kentucky arrived here this morning.

## GO TO TRENTON TO WORK FOR BILL

### Mayor Calkins Will Head Delegation of Plainfield Citizens.

Mayor Calkins, Collector William R. Townsend and Councilman Charles C. Graves will head the delegation that goes to Trenton tonight to urge the passage of the City Hall bill. An attempt will be made to have the measure brought up for passing on the third reading in the Senate. This can only be done by unanimous consent and local men realize that they have a hard fight. The bill gives to municipalities of the class of Plainfield the right to issue bonds in the amount of $150,000 for public buildings. Under the law now in effect $100,000 is the maximum for this purpose. If it is not passed the proposed new municipal building cannot be completed during the present year.

## MAY BUY MOTOR PATROL FOR POLICE DEPARTMENT

Several members of the police force were up for delinquency at last night's meeting of the police board, but no action was taken that effects the working of the department. The board ordered repairs to the boiler at police headquarters. This work will be done at once. The advisability of buying an automobile patrol wagon for the city was discussed. Practically all members of the board are in favor of this improvement but no decision was made last night.

**REHEARSAL MARCH 0.**

A change in nights for rehearsals of the Beiderwolf choir has been necessitated, and the first general rehearsal of all the units in the Plainfield High School, announced for Thursday, March 30, will be held on Monday evening, March 27, instead. All present members and those desirous of joining the choir are expected to attend this rehearsal on the 27th.

**STATE PRESIDENT TO SPEAK.**

The local W. C. T. U. will hold a parlor meeting tomorrow afternoon at 3 o'clock at Truell Court, when Miss Esther Elfreth, State president of the W. C. T. U., will speak.

## NAVAL BATTLE IN NORTH SEA

### German and British Destroyers Have Running Engagement.

## EACH CLAIMS VICTORY

**Four British Sailors Wounded London Statements Admit—Rioting in Ireland—Russians Take Another Town.**

London, March 21.—Three German torpedo destroyers were defeated in a running battle with four British vessels of the same type off the Belgian coast on Monday. Official announcement of the battle, the first sea clash in the North Sea for many months, was issued by the Admiralty today. The German destroyers fled to the German naval base established at Zeebrugge, but two of them were hit by shots from the pursuing British vessels. Four British soldiers were wounded.

**The German Version.**

Berlin, March 21.—German destroyers defeated British destroyers in a naval battle off the coast of Belgium yesterday, the Admiralty announced today. After several direct hits by the German gunners, the enemy withdrew from the engagement, the official statement says.

**Irish Fire on Police.**

London, March 21.—Sinn Fein rioters fired on the police in Ireland last night. Three of the police were wounded. The rioting took place at Tullamore, in Kings county. A police sergeant was wounded seriously, and a county inspector and a district inspector received slight wounds.

**Russians take Nscieczko.**

Vienna, March 21 (via Berlin).—After a defence of six months by Austro-Hungarian troops, Uscieczko on the Dneister River, north of Czernowitz, has been captured by the Russians, it was admitted today by the Austrian War Office. The Russians have also gained a crossing of the Dneister at that point.

**Turk Towns in Danger.**

London, March 21.—A despatch, transmitted by the Rome wireless today, says: "The occupation of Trebizond, Mosul, Bagdad, Lae, Kaluth and Diarkebr, in Turkey, by Russian forces of Grand Duke Nicholas, is imminent."

**Portugal Calls Its Reserves.**

Lisbon, March 21.—The government has authorized the summoning of the reserves, and the re-inspection of the conscripts who failed to pass the medical examination.

**Kaiser's Villa a Hospital.**

Athens, March 21.—The Kaiser's villa on Corfu Isaind, which was seized by the French when they landed on the island, has been converted into a hospital. There are 120,000 newly-equipped Serbian soldiers at Corfu waiting to start to Saloniki.

**Germans Use Liquid Fire.**

Paris, March 21.—French war statement:

"In Belgium, a reconnaisance of the enemy which had broken into our lines north of Boesinghe bridge, was immediately driven out by our counter-attack. In Argonne, our artillery is showing great activity on the southern border of Cheppy forest. West of the Meuse the Germans made numerous attacks during the night, renewing their assaults against our Avocourt-Malancourt front, where a bombardment with shells of large calibre has continued without interruption. Their attacks were accompanied by the throwing of liquid fire by detachments of soldiers carrying special apparatus."

**Asquith Has Recovered.**

Premier Asquith has recovered to such an extent that he was able to preside at the War Council this morning.

**London Bars Luxuries.**

London, March 21.—At a meeting of the Privy Council today, King George signed a proclamation prohibiting the importation of automobiles, motorcycles, certain instruments of music, as well as spirits and other strong drink, with the exception of brandy and rum.

**GIVEN FRATERNITY HONORS.**

Smith College has just announced the election to membership in the Phi Beta Kappa Society, the Misses Louise Bird, a graduate of the Plainfield High School, class of 1911; and Miss Eleanor Hatch, graduate of the Plainfield Seminary, class of 1912. The Plainfield young women are among the twenty-one successful members out of a class of three hundred seniors.

**WOMEN TO JOIN LEAGUE.**

Under the auspices of Trent Chapter, D. A. R. of Trenton, of which Mrs. Alexander Jamieson is the regent, a meeting of women will be held tomorrow afternoon at the home of Mrs. Henry Pratt Perrine, Trenton, for the purpose of forming a branch of the National Security League. Mrs. A. J. George, of Boston, will make the address

# DUNELLEN

**All the Happenings of the Day in Plainfield's Hustling Suburb.**

## NEW CHURCH WILL NOT BE READY EASTER SUNDAY

The magnificent new edifice of St. John's parish will not be ready for dedication on Easter, as had been hoped. With the exception of slating the roof and finishing touches here and there, the outside work is completed, but the inside work, which has progressed to the point where the plasterers are ready to commence work on the walls, is being held up through the delay in getting slate, which was shipped over two weeks ago. Owing to the great congestion in freight, the consignment of slate has been lost in transit and has yet to be located.

In view of the present state of affairs, Rev. E. J. Dunphy, the popular rector of the parish, told a representative of the paper that he wouldn't care to venture a guess as to when the church would be ready to be dedicated.

The new church reflects the growth of the borough and is a credit to the municipality in every way. Even in its present state, with its grounds yet to be graded and seeded, it is a structure of stately beauty and passersby are wont to pause and gaze in admiration upon it.

## ANNUAL SCHOOL MEETING WILL BE HELD TONIGHT

The annual school meeting will be held in the Whittier School this evening, when the budget for the coming year will be presented to the voters and three members elected to the Board. The members whose terms expire are A. F. Todd, Mahlon R. Dayton and A. J. Hamley. It is understood that all three are candidates for re-election. The amount of the budget is $14,050. Of this amount, $12,600 is for current expenses; $800 for building and repairing schools, and $650 for manual training. A printed report of school affairs, prepared by the Board of Education and circulated in pamphlet form broadcast throughout the borough last week, has stimulated an interest in school matters, and indications point to a good-sized attendance tonight.

## "TRUCE SIGNED" AFTER FAMILY JARS ARE AIRED

On the complaint of his wife, who alleged that he drove her and her six children out of the house, Saturday evening, Charles Finchot, of South avenue, was arraigned before Recorder David S. Campbell, in the borough court last evening. According to the evidence produced in court, a "star boarder" was the cause of a dispute which arose between husband and wife, and in Mrs. Finchot and her children being driven from their home. They sought refuge in the home of John Chopin, on Dunellen avenue, and remained there until the hearing resulted in a truce being signed by wife and husband under the fatherly direction of Dunellen's venerable judge. Finchot, who, his wife charged, spent too much money and abused her, promised to do better; and upon his signing a pledge to this effect, his wife agreed to return to him, and the entire family went home.

## FUNERAL SERVICE OF MARION F. WILSON HELD

The funeral of Marion Frances Wilson, the only daughter of Mr. and Mrs. J. Alfred Wilson, who died on March 16, was held at the home yesterday afternoon. The service was conducted by the girl's pastor, Rev. H. L. Polan, pastor of the Seventh-Day Baptist Church, New Market. A duet, "Safe in the Arms of Jesus," was sung by Miss Edna Burdick and Miss Ethel Rogers, and a solo, "Nearer My God to Thee," sung by Mrs. H. L. Polan.

The floral tributes were beautiful and bore evidence of the esteem in which Marion was held by relatives, neighbors and friends, and by her schoolmates and teachers.

Burial was at Hillside Cemetery, Plainfield. The bearers were C. M. Pryne, Frank Burdick, Milton Randolph and Byron Burdick, members of the Young Men's Bible Class, to which the father belongs.

Marion was born at New Brunswick on June 30, 1902. Her sweet and patient disposition and conscientious spirit endeared her to many hearts. Her greatest interests in life were her day school, her Sabbath school, Junior Christian Endeavor and her home, and in these her sincerity and devotion were most deeply felt.

Mr. and Mrs. Philip Pfeister, of Front street, entertained Mr. and Mrs. Frank Pfeister, of Bound Brook, Sunday.

Mrs. William A. Craig attended the funeral of her uncle, John Ruple, at Flemington, yesterday.

The friends of Mrs. James Murphy will be pleased to learn that she is improving at the St. Peter's Hospital, New Brunswick.

Mrs. G. H. Buckle, of Dunellen avenue, entertained her brother, Mr. Tipling, of Newark, over the week-end.

A. E. Smith, of Front street, who submitted to an operation for eye trouble last week, is still confined to his home.

### EUCHRE MATCH.

On Thursday evening, the euchre team of St. John's parish will go to Plainfield to engage in a euchre match at St. Mary's Hall with teams of the St. Mary and St. Joseph churches. The following team will represent the local parish: Richard M. Ryan, Owen Mohan, Owen Mohan, Jr., John McMahon, John Moynihan, Charles Dineen, Lou Wahl, Sr., John Logan, Sr., Michael Moynihan and Peter Mohan.

William Giles, of New Market road, has awarded the Apgar Construction Company the contract of erecting a five-room bungalow on the vacant lot between his home and that of E. R. Smalley. Work will be started at once.

# Scotch Plains, Fanwood

### SPEAKS ON "PREPAREDNESS."

The Rev. J. Madison Hare, pastor of the Baptist church, amde a very interesting address last night before the Men's Club of Florham Park on "Preparedness." Having served in the Spanish War and Philippine insurrections, Mr. Hare is rather well qualified to talk on the subject, and the members of the club were much pleased with his talk.

### ST. PATRICK'S SOCIAL.

Another enjoyable evening was spent by about twenty-five residents of the Willow Grove section of the township at a St. Patrick Day social held in the Willow Grove chapel last night. A musical program, arranged by the young people, was rendered, and all kinds of games served to amuse. Afterward refreshments were served.

The two children of Octavious Knight, of Martine avenue, have the whooping cough.

### LADIES' AID MEETING.

The weekly meeting of the Ladies' Aid Society of the Episcopal church will be held tomorrow afternoon at the home of the Misses Whitenead, of Martine avenue.

### TO ATTEND A RALLY.

A number of the members of the Epworth League will attend a district rally in the First M. E. church at Plainfield tonight.

Squire Reick has returned to his position in New Haven, Conn., after visiting friends in Scotch Plains.

The Misses Whitehead, who have resided on Martine avenue, the borough, for a number of years, will remove to Elizabeth in a few days.

John Schiffel, of the Scotch Plains garage, has been entertaining his parents from Rahway.

# South Plainfield.

Miss Alice Farrel is recovering from an attack of the measles at the home of her grandmother, Mrs. Mary MacDonough.

Miss Elizabeth Horan, who has been the guest of her aunt, Mrs. Michael Lyons, for the last few days, has returned home.

John McCaffrey and sister Mary have returned from Elizabeth, where they were the guests of their aunt, Mrs. Archibald Moore, for a few days.

James Leehy, Jr., has resumed his work at Spicer's, after being detained at home by illness.

Mrs. William Norman is confined to her home by illness.

Mr. and Mrs. Albert Randolph entertained Miss Agnes Rice, of Metuchen, during the past few days.

Frank Randolph has accepted a position as a driver with Elias Bailey, the local contractor.

Miss Mame Gallighen, of Metuchen, has returned after being the guest of Mr. and Mrs. John McGuire.

Mrs. Robert Adams has returned home, after being the guest of out-of-town friends.

George Chirrello, who has been the guest of friends in New York, has returned home.

## ONE-LEGGED BRIDEGROOM BROKE UP THE HONEYMOON

William Johnson, a one-legged bridegroom, was arrested last night on a charge of using indecent and profane language toward his bride of less than a month. A complaint against him was made by the disillusioned wife. Johnson and his wife, colored, live at 309 Arlington avenue. Yesterday the woman called at police headquarters several times asking that her husband be arrested before he came home. She said he was down town drinking and that he had threatened to show her who was boss when he got back. Johnson eluded the police and managed to get home shortly before 6 p. m. The wife says that he abused and threatened her. He will be tried before Judge DeMeza tomorrow morning.

—Most of the readers of this newspaper know a bargain when they read about it. Are you advertising the car?

## WILL NOT INCREASE SCHOOL FACILITIES

**Borough Board of Education Decide Not to Build During Present Year.**

The present school facilities will have to do for the coming year it was decided at the adjourned meeting of the Borough Board of Education held last evening. It had been proposed to submit to the voters at the district meeting this evening one or two propositions, viz.: Either to build a new school in the east end or to make an addition to the Harrison Avenue School. The present congested condition will be relieved instead by putting the classes on part time. For example certain classes will be conducted in the morning from 8:30 until 10:30 and other section from 10:30 until 12:30. At 12:30 the first section will return until 2:30 when it will be dismissed for the day, and the second section will return at 2:30 and be dismissed for the day at 4:30.

A communication received from W. G. Debele offering to sell his hall for school purposes was tabled. A committee of which John Campbell was chairman submitted its report in connection with setting a maximum amount for teachers' salaries. In this report which was approved and accepted, the maximum amount to be paid the superintendent was set at $3,000, that of the High School teachers at $1,800 and that of the grammar and primary teachers at $1,200.

The scheme of saving banks for the schools was tabled because the Board didn't think its adoption advisable.

District Clerk Rowley's report was read and accepted. It will be re-read at the district meeting tonight. The new Board will hold a meeting after the district session this evening. The Board will meet for reorganization on April 3.

## BORO ORDERS FIRE WAGON MADE HERE

**Contracts Awarded for Remodeling of Old Fire House.**

The new automobile combination chemical and hose wagon for the borough fire department will be made by the International Motor Company. The bid of this company was accepted at last night's special meeting of the Council. Chairman Stahl of the fire commitee, to which all bids for apparatus and for the remodeling of the fire hall so that it can be used as a central building for all borough offices, submitted a report on the offers which was accepted. The bid of the International Motor Company for the new apparatus was for $4,200, less $1,200 for the old wagon and two horses. This included new equipment entirely but the chemical tanks on the old wagon are in good condition and will be used again, thus cutting $500 off the bid. The apparatus is to be delivered at once. Contracts for the work of remodeling were awarded to the following firms, all of Plainfield or North Plainfield: Mason work, Townley Brothers, $1,080; carpenter work, George Forgerson, $999.90; painting work, Woolston and Buckle, $215; electrical work, Allen B. Laing Company, $107. All of the contracts are to be started as soon as possible and will be finished within a short time.

## MRS. FLOSSIE WILLIAMS IS GRANTED A DIVORCE

Newark, March 21.—Upon the recommendation of Special Master Nicholas W. Bindseil, a decree of divorce has just been granted to Mrs. Flossie M. Williams from her husband, John J. Williams, on the ground of desertion. The couple was married in June, 1904, the bride being Miss Flossie Johnson, of Cranford. At the time she was employed in Plainfield as a telegraph operator. Later, her husband deserted her.

The announcement of the marriage was made two weeks after it was performed. The couple lived in Cranford for a short time, and they then removed to Elizabeth. Mrs. Williams wanted to go to housekeeping, but her husband objected. With the decree, the complainant is allowed to resume her maiden name.

### Y. W. C. A.

The second of the interdenominational mission study lectures by Mrs. Helen Barrett Montgomery will be given in the First Baptist church tomorrow afternoon at 3:30 o'clock. Rev. Dr. J. S. Zelie, pastor of the Crescent Avenue Presbyterian church, will lead the devotional service which will precede the talk. Mrs. Montgomery's topic will be "Indian Christianity Taking Root."

"Recreation Hour" will be observed at the association tonight at 8 o'clock. This social hour is open to girls of the city, whether they are members of the association or not.

### K. OF C. SERVICE.

Members of Watchung Council, Knights of Columbus, will meet at 8 o'clock tonight at the late home of Edward Connors, on West Fifth street, to conduct a ritual requiem service. Two of Mr. Connors' sons are members of the order.

### THE TEMPERATURE.

The temperature recorded at the State Trust Company was as follows: 9 a. m., 30 degrees; 11 a. m., 33 degrees; 1 p. m., 36 degrees.

## DESCRIBES VISIT TO HAWAIIAN ISLANDS

**H. C. White Gives Interesting Address Before West End Community Center.**

The West End Community Center held its monthly business meeting last evening in Washington School. In the absence of President Carroll, Vice-President Boyd presided. Reports from the chairmen of the various activities were very encouraging, showing that the efforts of the Center to provide entertainment was becoming more and more appreciated by the residents.

The meeting was by far the largest attended since the Center was organized, and much enthusiasm in the work being carried on was exhibited by all present. At the close of the business session, Henry Crofut White, president of the Plainfield Recreation Committee, gave a very pleasing and instructive address on his visit to the Hawaiian Islands, interspersed with humor; also exhibiting several curios gathered there. His description of the volcanos was so vivid, that one could almost imagine they saw them in reality.

It is a well-known statement that a person once having visited Hawaii would never die until he had made a second visit, and the speaker said that he was endeavoring to live in order that he might be able to verify the ancient statement.

At the close of Mr. White's address a rising vote of thanks was extended, after which the Glee Club, under the direction of Mrs. Joseph Edgar, sang a part song, which was well received. Mrs. Edgar also played two numbers of Hawaiian music, one a love song, and the other the national air of the islands.

Before the gathering dispersed, Miss Scarborough announced on behalf of the sewing class that on Thursday evening there would be a demonstration on the uses of the feather bone, to which all women are invited.

The dancing class, under Miss Marion Snyder's supervision, who teaches all the latest steps of the up-to-date dances, was well patronized.

It was voted to purchase roller skates, with fibre wheels, which can be rented at a very nominal fee, thus enabling those who wish to enjoy this activity.

Washington School has become the neucleus of recreation work in the West End, and with the many opportunities offered, there should be no lack of patronage.

## ROSENBAUM IS SENT TO BIG CONFERENCE

**Will Represent Plainfield Societies at Pittsburg Next Sunday.**

Henry Rosenbaum was last night elected a delegate to the Jewish National conference to be held in Pittsburg next week. He will represent all Jewish societies in the city of Plainfield, with a total membership of about 350. All but two of these societies were represented at the meeting of last night, and there were many aspirants for the honor of representing them, but Mr. Rosenbaum was selected.

At the conference, which will be held at the Hotel Walton, in Pittsburg next Sunday, it will be decided when and where the great national Jewish congress for the betterment of the race is to take place. A permanent executive committee will also be named.

## OPEN AIR SCHOOL NEEDS MORE ROOM

**Matter is Discovered at the Monthly Meeting of Anti-Tuberculosis League.**

The monthly meeting of the executive committee of the Anti-Tuberculosis League was held in the Babcock building last night. George M. Holstein presided.

Routine business was discussed and reports submitted. One of the most interesting points brought out was the case of two little brothers who were examined at the Open Air School and both found to be in delicate health and in need of the school privileges. As there was only one vacancy in the school, only one of the brothers could be taken. The other little fellow could not see why there should be any discrimination and comes every day to the school. The officials in charge could not turn this little fellow away, so let him eat his meals there also, while a member of the league has been assigned to arrange the family larder so that the little lad could eat at his home.

This example was brought up to bear out the need of more room at the Open Air School, and the urgent need of more buildings. The little school in the West End has accommodations but for twenty children, and as these stay at the school for several months, there are a number on the waiting list.

—Have the facts about that property you want to sell been given, fully and repeatedly, to the readers of this newspaper?

## FILES PAPERS IN $10,000 DAMAGE SUIT

**Raymond Stryker, of Bound Brook, Brings Action Against Clyde Potts.**

Somerville, March 21.—A damage suit for $10,000 has been brought by Raymond Stryker, of Bound Brook, against Clyde Potts, a sanitary engineer of New York, the papers being received by Deputy County Clerk Voorhees here this morning.

The suit is the outcome of an explosion of illuminating gas near Belmar on April 25, 1915, when Councilmen Carson LaRue and Raymond Stryker, with Mayor George M. Baldwin and Assessor William Morecroft, all of Bound Brook, were making an inspection of a septic sewer tank under the guidance of Clyde Potts, the engineer in charge.

Councilman LaRue was killed. Mr. Stryker, Mayor Baldwin and Mr. Morecroft were badly injured. The plaintiff in this action blames Mr. Potts for the accident, setting forth the fact that the visitors should not have been permitted to make the inspection at the time they did. The defendant is represented by F. S. Katzenbach and plaintiff by John A. Frech, of Somerville.

## ANCIENT MUSICIANS CALLED "MUSURGISTS"

**Name Chosen by Singers Who Appear Here Tonight Arouses Interest.**

A number of inquiries have been made as to the name of the society which is to sing for the Charity Organization Society tonight—The Musurgia Society. In the thirty years of its existence that name has excited considerable curiosity and comment. The explanation given by the gentleman who founded the society is that it was the Latin form of a Greek word meaning "Music." The ancient musicians were called "Musurgists."

Prof. Walter Henry Hall, who leads the Musurgia Sixteen tonight, is the third in succession of the conductors.

The concert to be given tonight is distinctively a popular concert and it is safe to say that such numbers as "Carry Me Back to Old Virginny" and "Drink to Me Only With Thine Eyes" will be rendered as Plainfield audiences have seldom heard such glees rendered. The concert is at the High School Auditorium, begins at 8:30 and tickets can be bought there.

## JEWISH MASQUERADE BALL PROVES POPULAR AFFAIR

More than 150 people attended the masquerade ball held under the auspices of the Hebrew Ladies' Benevolent Society last night. The affair, which was held in Abrams' Hall, was a social and financial success. The committee in charge of the event was Mrs. O. Victorson, Mrs. H. Dreier, Mrs. M. Fiedler, Mrs. K. Rothberg and Mrs. J. Kogan. Prizes were awarded for the best costumes. Two of these were won by Mrs. Fiedler and Miss Ritter. Officers of the society which gave the ball are Mrs. O. Victorson, president; Mrs. M. Abrams, vice-president; Mrs. H. Dreier, secretary; Mrs. H. Pearlman, financial secretary, and Mrs. M. Fiedler, recording secretary.

## UNION MEN CALLED OFF NEW POSTOFFICE WORK

Because non-union men have been working under a different contractor, all union carpenters on the new postoffice building were called off by William Lunger, business agent of the Building Trades Council this morning. Only three men were effected by the order, and it is expected that the troubles will be righted at once. The carpenters were employed by Contractor Charles Nonemaker, of Dunellen, who has a sub-contract. Progress of the building will not be delayed, as only a small force is employed there.

### G. O. P. CLUB DEFEAEED.

The pinochle team of the Borough Domino Club, which re-organized after a string of defeats by electing W. T. Campbell captain, sprung a big surprise in the race for leadership of the borough pinochle tournament last evening, when they defeated the Republican Club team under the leadership of Howard Woolston in the lair of the G. O. P. by the score of three games to nothing. The Gaub's barbershop team tightened its grip on first place by taking two games out of three from the fire department team.


**There's a Place on a Pay-Roll For Your Name!**

For the man or woman who can do some useful work Well is always needed in this City of Work!

The right place for you may be found—perhaps with little delay—by a campiagn of classified advertising in the Plainfield Daily Press.

So let classified advertising place your name, once more on a pay-roll!

Buy in Plainfield

Travelstamps are redeemable, mile for mile, for first class transportation on any common carrier, or for 2½c per mile in cash.

Buy in Plainfield

**REDEMPTION GUARANTEED**

Persons saving Travelstamps are protected by a trust deposit fund to guarantee redemption—an unique feature.

**TRAVELSTAMPS**

PAY YOUR FARE EVERYWHERE

These Plainfield Stores Now Give Travelstamps

L. W. RANDOLPH'S PHARMACY, 143 West Front Street.
NEUMANN BROS. CO. Fancy Groc. Fruits & Vegetables. Watchung Ave. and Fifth St.
ESTIL'S BOOK SHOP Booksellers, Stationer & Engraver 111 Park Ave.
THE MEN'S SHOP All Up-to-date Furnishings 214 Park Ave.
FRANK LINKE Wines and Liquors 227 West Front St.
PLAINFIELD AUTO TIRE CO. All Kinds of Accessories 407 Watchung Ave.
WILLIAM M. WALSH Central Pharmacy Watchung and North Ave.
M. R. GILES MARKET Second St. near Park Ave.
JOHN DOUGHTY Sporting Goods 142 North Ave.
ROBERT GARDNER Merchant Tailors 325 Watchung Ave.
GERTRUDE ENANDER Millinery Shop 125 Watchung Ave.
JAS. C. HANSEN Paints, Oils, Glass, Varnishes, etc. 141 East Front St.
J. MATTHEWS Ladies' Tailor 62 Somerset St.
LINCOLN MARKET F. Neidig 94 Somerset St.
L. B. VAN CAMP Furniture, Carpets, Travelers' Bags, etc., Somerset & Front Sts.
CARL SILBERT 255 West Front St.

Buy in Plainfield — Plainfield Office and Redemption Station for TRAVELSTAMPS INC., 193 North Ave. Phone 3000. — Buy in Plainfield

We Give S. H. Green Trading Stamps. Ask For Them

**SPECIAL CUT PRICES FOR WEEK OF MAR. 20 TO 25 INC.**

**SOAP** FELS NAPTHA A CAKE - - **4c**

A Wonderful Bargain! What Do You Pay?

**SALMON** Red Alaska Can... **15c**

Every Can Solid Packed Try a Can Today

GORTON'S CODFISH a lb **17c** | IONA PEAS a can **7c** | SULTANA LIMA BEANS a can **10c**

FLOUR—A&P Buckwheat or Pan Cake, 3 pkgs. ..... **25c**

SYRUP—A&P or Karo Corn, a can ..... **8c**

Apricots, Evap. 2 lbs ..... **25c** | Argo Starch, a pkg ..... **5c**

Washboards, each ..... **29c** | Brooms, each— 23c, 27c, 31c

**10—STAMPS FREE—10**

WITH ANY OF THE FOLLOWING GROCERIES

1 can Sultana Spice ..... 10c
1 pkg. Macaroni or Spaghetti ..... 10c
1 can Kleensweep ..... 10c
1 pkg. A&P Ice Cream Powder ..... 10c
1 pkg. A&P Jelly Powder .. 10c
1 bot. Liquid Blue ..... 10c
1 pkg. Van Norub ..... 10c
1 bot. Onion Salad ..... 10c
1 Mason Jar Mustard ..... 10c
1 bot. Witch Hazel ..... 10c

80 Stamps with one large can A&P Baking Powder ..... **50c**

20 Stamps with 3 cakes Colgate's Soap; famous all over; 3 cakes in a box ..... **25c**

25 Stamps with one large can Kleensweep; eats up the dust ..... **25c**

FREE DELIVERY TO ALL PARTS OF CITY AND BOROUGH

137-139 WEST FRONT ST. TEL 117

THE GREAT ATLANTIC & PACIFIC TEA CO. — THE LARGEST GROCERY HOUSE IN AMERICA — ESTAB. 1859

Free Delivery

We Give S. H. Green Trading Stamps. Ask For Them


## PICTURES REFUGEES' MISERY

(Continued from page 1.)

urgent,' and the letters received from our advance party, confirmed the urgency with stories that wring our hearts, of the huge dark 'baraks' were women and children are crowded together in insanitary quarters, and where babies are born only to die. In connection with a group of such 'baraks' is a feeding station, to which the refugees go for their three daily meals, and next to this feeding station is our hospital of twelve beds, with operating theatre, kitchen and doctors' room. Thither the members of our Unit have gone, and though few in number, their long training and experience in organized work will enable them to cope with difficult conditions, and even to become a centre training for others.

"All the reports received from our administrator emphasize the need of trained workers, and small bodies of experienced women sent now will save an incalculable amount of suffering, and do a service out of all proportion to their actual numbers. It is for this nucleus of help that an appeal is made, and in order that our pioneer workers in Petrograd may have the assurance that at least there are funds enough to keep their hospital going; money is needed for equipment and stores to pay adequate salaries to our workers, to keep up the hospital, and above all for the power to extend our work, since crying needs everywhere are for organization and personnel.

"English women are contributing all they can, and they are now appealing to their American sister to help in this work for suffering women and children and to American men to give a thank offering that their country h been preserved from the supreme m ery of invasion."

The lecture given last night was u der the patronage of Mrs. C. T. L coln, Mrs. Charles A. Eaton, Mrs. Sheridan Zelie, Mrs. E. Vicars Stev son, Mrs. D. H. Rowland, Mrs. W. Murray, Mrs. Bond Thomas, M Leighton Calkins, Mrs. J. M. Charl Mrs. Allan Cowperthwaite, Mrs. F. Ard, Mrs. L. H. Van Buren, M George L. Babcock, Mrs. U. L. Conr Mrs. M. B. Mellor, Mrs. Story Ro land.


**CLOSING OUT SALE**

Antiques, Old English Mahoga Furniture, Artistic Wood Carvin and other articles will be

**SACRIFICED AT AUCTIO**

WEDNESDAY, March 22—1 o'clo

**BARGAINS FOR ALL**

The Leading Antique Shop
322 WEST FRONT STREET
B. M. COHEN, Prop.
ROBERT MURRAY, Auctioneer.

**WHY NOT HAVE YOUR BATHROOM TILED?**

Bathroom, laundry and kitche work a specialty.
Fireplaces, porches and vestibule tiled.

**THOMAS H. ROSS**
The Tiler
208 Watchung Avenue,
Plainfield, N. J.
Telephone Connection

# *An* Abundance *of* Silks *and* Dress Goods *At* TEPPER'S

## INCLUDING THE CHOICEST WEAVES AND SHADES

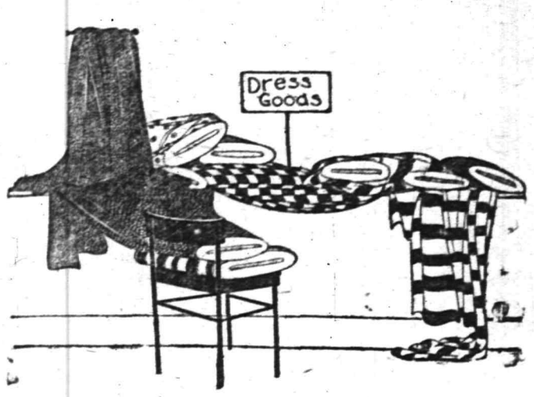


There is unquestionably a shortage of high class Silks and Dress Goods, but not at our store. The dyestuff situation and the labor troubles have caused the prices to rise, and have shortened the productoion. But due to our farsightedness of this condition, we have purchased our goods when the supply was good and the prices normal, and purchased enough of it, too. We have therefore an ample supply of Silks and Dress fabrics on hand, and sell them at prices which denote genuine savings to you.

What better time to make your selections—choosing is easiest NOW, because range of colors and qualities are at their best, and hardly probable prices will be as low in months.

## *In The Silk Department*

**THESE ITEMS ARE PARTICULARLY ATTRACTIVE.**

We suggest you visit this department the first time you are in the store. Plenty of new things to interest you.

**Taffetas**—36 inches wide, in popular shades for street and evening wear; value $2.00; special, per yard ..... **1.50**

**Taffetas**—36 inches wide, $1.75 value; special, per yard ..... **1.25**

Beautiful dress materials in all of the most popular shades of the season.
40-inch Crepe de Chine, $1.98 value; yd....$1.50
40-inch Charmeuse Satin, $1.98 value; yd..$1.50
40-inch Crepe Meteor, $2.00 value; yard...$1.75

**Silk and Wool Poplins**—40 inches wide, value $1.49; special, per yard.... **1.25**

**40-inch Washable Fan Tan Silks,** lovely materials, suitable for waists and dresses; value $1.25; a yard ..... **1.00**

**36-inch Washable Habuti Silk** in colors of flesh, white and black; value $1.00; per yard ..... **98c**

**40-inch Washable Satin**—Nice sheer materials, in flesh and white, for waists and underwear; value $1.75; per yard, now.... **1.50**

**Georgette Crepes**—in all of this season's leading shades, light or dark, 40 inches wide. In two qualities—

**$1.25 and $1.75**

**40-inch Chiffons**—Extremely smart and stylish in full range of street and evening shades, at per yard ..... **1.00**

**45-inch Chiffons**—In all popular shades; per yard ..... **1.25**

**36-inch Silk Faille**—Suitable material for skirts and suits; all popular shades of the season; $1.98 value, per yard..... **1.50**

**36-inch Satin Messaline** in all the wanted colors; about 75 different shades in all; special, per yard ..... **1.25**

## *Dress Fabrics That Merit Your Attention*

**Just a Few Selected Numbers, Typical of the Many Other Splendid Values.**

The styles, weaves, colors and assortments are those that will meet the exacting requirements of women who prefer that which is the choicest, newest and prettiest.

**56-inch Fine French Serge,** in all shades. $1.25 value, per yard..... **1.00**

**56-inch French Serges** in two grades, per yard

**$1.25 and $1.50**

**Santoys**—45 inches wide, in black and white; per yard ..... **1.00**
**Santoys,** 42 inches wide, per yard ..... **79c**

**Shepherd Checks** are going to be extremely popular this season. Fashion magazines say that shepherd checks will be used for coats, suits, skirts and dresses.

**45-inch Shepherd Checks,** per yard ..... **1.00**

**54-inch Shepherd Checks,** very good $1.75 value; per yard ..... **1.49**

**Exceptional Offer** of several different styles of Shepherd Checks, 36 and 45 inches wide; 69c value; special, per yard..... **50c**

**50-inch Chiffon Brodacloth** for use in combinnig with other materials and trimming effects; in black and colors; value $1.98; per yard ..... **1.50**

**45-inch Wool Poplins,** in the new Spring shades of grey and rookie brown; per yard ..... **1.00**

**Gabardine Suitings**—54 inches wide, in all shades ..... **1.49**

**50-inch Crepe Poplins**—in all the new shades of the season; per yard..... **1.49**

**All Wool Serges**—in the most wanted colorings.
45-inch, per yard.....79c
36-inch, per yard.....50c

**Wool Plaids**—36 inches wide in green and blue plaid effects. Very suitable for skirt material; per yard ..... **59c**

**Cream Serges** will be very much in demand this year and very fashionable. We have them in several different grades—

**59c 79c $1.00 $1.25**

**Cream Bedford Cords** in the most wanted shades; per yard—

**$1.25 and $1.39**

**45-inch Princess Crepes**—Very fine fashionable materials, in all of the latest colorings; per yard ..... **1.25**

**A Full Line of New Plaid Skirtings** in all of the latest and most fashionable plaid effects. Checks in all sizes, in black and white, and some fancy materials with little touches of colored overplaids; special, per yard—

**$1.75 and $1.98**

**54-inch All Wool Plaid Coating** in all the popular new spring shades, in two grades—

**$1.49 and $1.98**

**56-inch Heavy Serges**—Very adaptable as coating materials; all new Spring shades; $1.25 value; per yard..... **1.00**

**30-inch Corduroys**—in sand, white and light blue; very fashionable for skirting materials; per yard ..... **59c**

**36-inch Corduroys**—Fine quality, in all of the most popular colors. Adaptable for Sport Coats and Skirts; special, per yard..... **1.00**

The Store Where Quality Reigns.

More For Your Money at **Tepper's** PLAINFIELD ~NEW JERSEY~

The Store of Service and Satisfaction.


## ALLEN S. WILLIAMS WILL EXPLAIN MANUAL TRAINING

Allen S. Williams, of New York, who is to entertain the members of the senior department of the Young Men's Christian Association on Thursday evening, at 8 o'clock, is a man who has spent most of the years of his life in the study of wild animals and reptiles. He has many live specimens and has a vast number of slides and reels which illustrate his experience in lion taming and wild animal training.

What he has to say regarding training the wild animals involving taming them to a degree that will admit of teaching, never fails to interest his hearers. He outlines the patient and painstaking work necessary in subduing these powerful and ferocious animals, commanding the attention of grown people as well as children.

A rare opportunity is offered the senior members on this occasion to learn something about which the average man, busy with his everyday affairs, knows little or nothing. Other features in the program will be of interest, and light refreshments will be served.

## CORLIES AMUSEMENT CO. FILES INCORPORATION PAPERS

Elizabeth, March 21.—For the purpose of engaging in the theatrical, moving picture and catering business the Corlies Amusement Company filed papers of incorporation in the county clerk's office today. The office is at the Astor Theatre, 235 West Front street, Plainfield.

The capital is $25,000, divided into 250 shares at $100 each. The incorporators are Andrew P. Jaeger, Jeannette M. Jaeger, George Corlies and Minnie O. Corlies, all of Jersey City.

## MAXIMUS WILL EXHIBIT FEATS OF STRENGTH

Judging from the sale of tickets for the coming "Barnyard and Dingling Circus," which will exhibit under the auspices of the Young Men's Christian Association on March 30 and 31, it will be necessary to increase the seating capacity of the association auditorium. Reserved seats for both nights are going fast and still the demand for more is unabated. Some unusually good interesting arts will feature the programme. For instance, the management has been most fortunate in securing the gratuitous services of Maximus, who will exhibit many of his marvelous feats of strength.

In addition to Maximus, J. T. McCloud, of the New York Athletic Club, the national amateur club-swinging champion who won his title at the Panama Exposition in San Francisco last year, in competition with the best club-swingers of the country, will show what can be done with Indian clubs. Many other attractions will be provided. The menagerie is growing, the peanuts and red lemonade will be better than ever, and a good time is promised everybody.


## SAGE TEA TURNS GRAY HAIR DARK

**It's Grandmother's Recipe to Bring Back Color and Lustre to Hair.**

That beautiful, even shade of dark, glossy hair can only be had by brewing a mixture of Sage Tea and Sulphur. Your hair is your charm. It makes or mars the face. When it fades, turns gray or streaked, just an application or two of Sage and Sulphur enhances its appearance a hundredfold.

Don't bother to prepare the mixture; you can get this famous old recipe improved by the addition of other ingredients for 50 cents a large bottle, all ready for use. It is called Wyeth's Sage and Sulphur Compound. This can always be depended upon to bring back the natural color and lustre of your hair.

Everybody uses "Wyeth's" Sage and Sulphur Compound now because it darkens so naturally and evenly that nobody can tell it has been applied. You simply dampen a sponge or soft brush with it and draw this through the hair, taking one small strand at a time; by morning the gray hair has disappeared, and after another application it becomes beautifully dark and appears glossy and lustrous. This rady-to-use preparation is a delightful toilet requisite for those who desire dark hair and a youthful appearance. It is not intended for the cure, mitigation or prevention of diseases.—Adv.


**CHARLES D. HILLES.**

**National Committee Chairman Busy With Convention Details.**

Photo by American Press Association.

Selection of a temporary chairman for the Republican national convention, which meets in June, was the principal question to be solved by the members of the Republican national committee's subcommittee on convention arrangements which assembled in Chicago. Chairman Hilles declined to discuss presidential possibilities. He said an effort would be made to have the convention go on record as favoring a uniform presidential primary law.

## FIRE DESTROYS PART OF EDISON'S PLANT

### "I'll Have It Up In Six Days," Says Inventor

Orange, N. J., March 21. — "They went quickly after they started, but I'll have them up again and men working in them in six days."

This was the only comment made by Thomas A. Edison as he watched the third fire in one of his plants since Dec. 9, 1914, when practically the whole of his West Orange factory was burned to the ground.

The fire began with an explosion in a wooden building just across the street from the new plant, which was put up after the other burned. The building, used as a storehouse, is said to have contained celluloid. It burned like tinder with several minor explosions, and the heat was so great that the Blue Amberol plant, a frame building in which phonograph records were made and stored, caught fire in spite of the stream of water poured upon it.

Mr. Edison saw the flames from his home in Llewellyn Park, overlooking the plant, and with Mrs. Edison was among the first on the scene. Firemen were called from Orange, and Mr. Edison helped to fight the flames.

Undoubtedly the fire would have reached across the street had not the new window frames been of steel and the panes of wire glass, which cracked but did not break.

The two buildings destroyed were of a group of four which were practically all that were unharmed in the big fire fifteen months ago.

When Mr. Edison's daughter, Mrs. John A. Sloane, appeared in her motorcar and the flames had reduced the buildings to heaps of debris, his first remark to her was, "Oh, you're late; you missed the best part of it."

## FIRE NEAR POWDER PLANT.

**Sixty In Danger as Flames Menace Haskell Buildings.**

Haskell, March 21.—Sixty persons were driven into the street in their nightclothes when fire destroyed three buildings in Wanaque avenue and damaged another, with a total loss of $30,000. In one of the buildings, a lodging house, there were fifty men. Many of them had to jump from the second and third story windows. One man was hurt.

In another building the proprietress of a lodging house after getting all her lodgers safely out of the building was trapped by the flames. She was carried out by a policeman, who was burned about the hands.

Of the men who jumped from the lodging house nearly all lost everything they owned. Clad only in their nightclothes they marched through a nipping wind to the Haskell hotel, where they were cared for. Later they borrowed clothing from their friends.

The fire was discovered in a lunch wagon conducted by Goldstein & Levy of Paterson. Patrolman Louis Fink, who first saw the flames, summoned the fire department of E. I. du Pont de Nemours & Co.'s powder plant and the Midvale fire department. Six lines of hose were run from the Du Pont water hydrant, near the Du Pont clubhouse.

## TAGGART NAMED SENATOR.

**Governor Ralston Appoints Him as Successor to Late Benjamin Shively.**

Indianapolis, Ind., March 21.—Thomas Taggart, Democratic national committeeman, was appointed United States senator to fill the vacancy caused by the death of Senator Benjamin F. Shively by Governor Ralston. Mr. Taggart left for Washington immediately.

The new senator has been prominent in politics in Indiana for twenty-five years and has maintained the leadership of the Democratic party in Indiana practically all that time. The only offices Mr. Taggart ever held were auditor of this (Marion) county for two terms and three times mayor of Indianapolis.

After Governor Ralston signed Mr. Taggart's commission he wrote him a letter saying it afforded him genuine pleasure to appoint him United States senator.


# HEARN

Fourteenth Street New York West of Fifth Avenue

## 14TH GREAT SPRING SALE

### *Tomorrow, WEDNESDAY*

### *SPRING SALE of TOILET ARTICLES*

Products of the World's Most Reputable Makers.
All Specially Priced.

**BUY NOW TO SAVE**

No Mail or Telephone Orders for the following. We reserve the privilege of limiting quantities.

**PEROXIDE SOAP—Made Especially for Us**
Regularly 7 cts.—equally good in hard or soft, or hot or cold water—During March. ..... 4½

**We offer this special about four times a year; be sure to buy at least three months' supply.**

**Munyon's Witch Hazel Soap**— 15 ct. size ..... 6½
59 ct. large bars of Castile Soap.... .39
Also large bar—39 ct. ..... .20
25 ct. Babeskin Soap— 3 cakes in box ..... .10
5 ct. Swift's Pride Laundry Soap.... 3
25 ct. size Johnson's Foot Soap.... .16
15 ct. Box Fancy Soaps—3 cakes.... 8
5 ct. Kirkman's Soap, Kirkman's Soap Powder, Kirkman's Scouring Powder—each ..... 4
5ct. Sweetheart Soap and Talcum —each ..... 3½
10 ct. Trans. Glycerine—bar ..... 5
5 ct. Life Buoy Soap—9 cakes .... .30
25 ct. Woodbury's Facial Soap..... .15
17 ct. Swift's Washing Powder .... .13
5 ct. Bestine Scouring Powder ..... 3
5 ct. Emery Boards, dozen ..... 3
12 ct. Orange Wood Sticks, doz..... 7
25 ct. Ivory Tint Dressing Combs.. .15
25 ct. Ivory Tint Frames..... .18
98 ct. Ivory Celluloid Hand Mirrors .75
98 ct. Ivory Tint Hair Brushes .... .75
25 ct. Ivory Buttonhooks, Files and Shoe Horns—each ..... .19
10 ct. Steel Pocket Nail Files ..... 7
25 ct. Lustrite Nail Enamel ..... .15
25 ct. Ivory Powder Box, Hair Receiver and Tray—set ..... .19

**Hot Water Bottles**— White Rubber—No. 2 bottles—reg. .69 ..... .44
$1.39 Safe Spout Irrigator ..... .98
$1.25 No. 2 Fountain Syringe—rapid flow—3 hard rubber tubes.. .89
69 ct. Rapid Flow Fountain Syringes—No. 2 ..... .49
$1.49 Mink Sheeting—1½ yds. wide—not rubber, but guaranteed waterproof ..... .85
59 ct. Mink Baby Pants—guaranteed waterproof ..... .44
29 ct. Rubber Household Gloves... .19
98 ct. Rubber Sheetings—1½ yards wide ..... .69
$3.50 Marvel Whirling Spray.... 2.39
25 ct. Rapid Flow Syringe Tubing—white ..... .15
Hearn's Special Sale Toilet Paper—10 rolls for ..... .25
10 ct. Pure Jute Paper 1,000 sheets—pkge .....
10 ct. "Big Four" Toilet Paper—4 rolls .....

**Hay's Hair Health**— 50 ct. size..... .27
Westphal's Auxiliator...$1.00 size .45
Westphal's Auxiliator.... .50 size .23
Walnutta Hair Stain.... .60 size .28
Egg Shampoo ..... .15 size 9
Canthrox Shampoo ..... .50 size .29
Danderine .....$1.00 size .60
Danderine ..... .50 size .30
Danderine ..... .25 size .15
Wyeth's Sage and Sulphur Hair Remedy..$1.00 size .60
50 ct. size..... .30

**Sanitol** Tooth Powder, Paste, Shampoo, Cold Cream and Mouth Wash —25 ct. size—each..... .12
Pebeco Tooth Paste..... .50 size .29
Sozodont Mouth Wash.... .25 size .14
Boriclor Tooth Paste.... .25 size .12
Listerine ..... .25 size .14
Kolynos Tooth Paste..... .25 size .16
Royal Tooth Powder..... .15 size 8
Royal Tooth Paste..... .15 size 8

**Daggett & Ramsdell's Cold Cream**— 50 ct. size..... .34
Pompeian Cream..... .75 size .45
Pompeian Cream ..... .50 size .28
Peerless Peroxide Cream.. .15 size 9
Holmes' Frostilla..... .25 size .13
Camphor Ice—box ..... 8 size 5
Jergen's Almond Lotion.. .25 size .17
Violet Ammonia ..... .19 size .15
West India Bay Rum..... .25 size .15
Pure Witch Hazel..... .12 size 8

**Prophylactic Tooth Brushes**— Well-known make — called "seconds" on account of marks on handles—bristles are not defective—reg. .25..... .12
24 and 39 ct. Imported Hand Scrubs and Nail Brushes—solid backs—pure bristles—with and without handles ..... .15
10 ct. Bristle Tooth Brushes..... 7
39 ct. Roll Tar Paper—40x48—dozen sheets ..... .32
90 ct. Tar Bags—auto size ..... .75
[illegible] ct. Ulster size ..... .59
[illegible] ct. Overcoat size ..... .49
[illegible] ct. Business size ..... .39
[illegible] ct. Muff size ..... .33

### *SPRING SALE SPECIALS*
### *For Tomorrow*

No Mail or Telephone Orders for the following:

**$1.25 Charmeuse—40 inch..... .96**
Dull finish—soft draping quality—light, dark and medium colors.

**$1.49 Roman Striped Serges....1.10**
54 in.—all wool—fine twill—brown, green, blue, garnet and navy combinations.

**89 ct. Shepherd Checks..... .67**
40 and 44 in.—all wool—black and white—less than market price today.

**59 ct. White Voiles..... .44**
44 in.—chiffon finish—desirable for dresses and blouses.

**$2.49 Pure Linen Napkins—doz..1.55**
22 in.—full bleached—range of selected patterns.

**19 ct. Bleached Turkish Towels... .14**
20½x38½ in.—soft — absorbent—hemmed—wide colored stripe borders—fast colors.

**14 ct. Dish and Roller Towelings .10**
Full bleached—colored borders.

**19 ct. Woven Dress Crepes.... .10**
Mill lengths—most wanted styles and colors.

**24 ct. New Pongee Shirtings..... .12**
Correct fabrics for men's and women's wear.

**29 ct. Mercerized Sateens..... .19**
36 in.—high lustre—for coat linings and petticoats—full line of fashionable shades, black and white.

**$4.89 Acme Adj. Dress Forms..3.95**
4 sections—two sizes—A adjusts from 32 to 44 in.—B adjusts from 36 to 48 in.—Limit one.

**33 ct. Willington Mill Spool Cotton—doz..... .25**
White and black—Nos. 24 to 100—200 yd. spools—Limit 2 doz.

**$1.29 New Scrim Curtains..... .87**
With or without Dutch drapery—lace and inserts or deep hem—white and Arabian.

**12½ ct. Satin Finish Cretonnes.. 8**
36 in.—Oriental and other designs and colorings.

**19 ct. Novelty Scrim Curtainings. .10**
36 in.—plain or colored borders—dainty colorings—white or Arabian grounds.

**8½ ct. Unbleached Muslins.... 5¾**
39 in.—5 to 20 yd. lengths of reg. full piece 9 ct. goods.

**82 ct. Hemmed Sheets..... .57**
90x90 in. (before hemming)—standard quality—no dressing.

**$1.98 Wool Nap Cotton Blankets 1.44**
Full and extra sizes—white and colored—also two-tone plaid combinations—desirable borders and finish.

**12½ ct. Fancy White Doilies.... 7**
Various sizes—drawnwork or embroidery centres — some scalloped edges included.

**15 to 29 ct. French Toothbrushes .10**
Salesmen's samples—bristle has advanced 15 per cent. This is a chance to secure good brushes, in perfect condition, at a very low price.

**New Mixed Feather Pillows**—
20 inch—reg. .69..... .45
21 inch—reg. .79..... .52
Assorted stripe tickings.

**23 ct. Ribbons.....16**
Dresdens, satins, plain and moire taffetas—pretty floral patterns, fancy checks and plaids included—black, white and colors—millinery and sash widths.

**MORNING SPECIALS—Tomorrow, Wednesday, Until 1 P. M.**

To prevent dealers buying, quantities restricted. No Mail or Telephone Orders.

**69 ct. French Serges—40 inch..... .52**
All wool—tan, Copenhagen, taupe, garnet, brown, myrtle, navy and black.
DRESS GOODS—MAIN FLOOR.

**21 ct. New Wide Ribbons..... .14**
Satins, plain or moire taffetas and Dresdens—black, white and colors.
RIBBONS—MAIN FLOOR.

**69 ct. Messalines—36 inch..... .49**
Light and medium colors.
SILKS—MAIN FLOOR.

**$1.00 New Voile Blouses..... .77**
Coral and flesh or striped—tucked or tailored styles — combination collars—button trim.
BLOUSES—SECOND FLOOR.

**$5.95 Boys' Suits.....5.00**
With extra trousers—Spring cheviots, in smart checks, plaids, stripes and fancies — various pleated Norfolk models — fully lined trousers—many with three-piece belts—8 to 17 years.
BOYS' CLOTHING—THIRD FLOOR.

**22 ct. Hemmed Turkish Towels.. .16⅔**
18x37—heavy double thread—neat col'd stripe borders—fast colors.
TOWELS—MAIN FLOOR.

**11 ct. Outing Flannels..... 7⅔**
Pink and blue stripes—fleecy nap.
WASH DRESS FABRICS—BASEMENT.

**29 ct. Vestees..... .19**
Embroidered organdies and lawn —some finely tucked with emb'd Swiss collars.
NECKWEAR—MAIN FLOOR.

**49 ct. Nainsook Corset Covers..... .36**
Dainty yokes of embroidery or combined with lace—some trimmed backs.
MUSLIN UNDERWEAR—SECOND FLOOR.

**59 ct. Chamoisette Gloves..... .44**
2-clasp—white, black and colors.
GLOVES—MAIN FLOOR.

**35 ct. Opaque Window Shades..... .24**
7x3 ft. (extra long)—good colors.
SHADES—THIRD FLOOR.

**18 ct. Feather Proof Tickings..... .11**
Ass'd stripes—less than case price.
TICKINGS—BASEMENT.

**38 ct. Silk Mixed Crepe de Chines... .29**
35-inch—variety of light and dark colors — excellent for evening dresses, dancing frocks and afternoon gowns.
WASH DRESS FABRICS—BASEMENT.

**98 ct. Women's Petticoats..... .72**
Soft finish — sateen — black and colors—Van Dyke pleated flounces —all lengths.
PETTICOATS—SECOND FLOOR.

Clock Signs Denote Morning Specials
Look for the Clocks! Look for the Clocks!

**Spring Sale Specials FOR TOMORROW**

No Mail or Telephone Orders for the following:

**$2.98 Women's Untrim'd Hats..1.98**
Milan hemp or china split straws—newest shapes, large and small.
Hats trimmed free if materials are purchased here.

**$3.98 Girls' Trimmed Hats.....2.69**
Dress and tailored styles—latest of drooping brims, side tilts, and rolled sailors—some with contrast Georgette topped crowns and underfacing—hand-made and other novel trimmings.

**49 ct. Hat Flowers..... .31**
Variety of roses—buds and blossoms—with foliage—also pansies and violets—fine color assortment.

**$3.98 Women's Skirts.....3.24**
Black or navy serge and poplins—flare model with and without yoke belt—gathered backs—smart pockets—all lengths and bands.

**$6.98 Misses' & Juniors' Top Coats.....4.69**
Mixtures, plaids and coverts—smart swagger or belted models—contrast cloth or velvet collars—sizes 14 to 18 yrs.

**$3.00 White Coutil Corsets.....1.59**
Sizes 19 to 30—light weight material medium bust and long hips—prettily trimmed with wide lace—3 pairs garters.

**$1.24 Women's Housedresses.... .74**
Gingham or percale — plain colors, stripes or figures — neat tailored models with contrast trimmings—with and without collars — all sizes to 46.

**$2.98 Washable Satin Blouses..2.39**
Soft lustrous material—also Crepe de Chines — white or flesh — one style admired for its collars, cuffs and pocket bindings of contrast color satin and large pearl buttons adorning front—smart deep cuffs.

**$1.98 White Voile Blouses.....1.44**
Several pretty styles—one of all-over embroidered voile—another combined with fine batiste embroidered panels—some very dainty fichu fronts and exquisite lace trimmings.

**$1.49 Ex. Size Silkataff Petticoats .84**
Black — fine quality — deep shirred tucked flounces—all lengths—maker's guarantee for one year.

**$1.49 Girls' Tub Dresses.....1.09**
6 to 14 yrs—new Spring styles—large and small plaids, in excellent quality material.

**$2.98 Babies' White Cashmere Coats.....2.19**
Sizes to 3 years—large circular capes trimmed with fancy braids.

**49 ct. Infants' White Lawn Caps .39**
Sizes to 3 yrs.—daintily trimmed with laces and embroidery — some with embroidery turnbacks — others with ribbon rosettes.

**59 ct. Infants' Slips..... .39**
White nainsook — trimmings include embroidery, lace and hemstitching—also clever handstitched touches—Bishop or yoke styles.

**$1.19 Little Tots' White Dresses..... .79**
Sizes [illegible] yrs.—fine white lawn or nainsook—yoke, Empire or French models—embroidery, tucked or lace trimmed.

**98 ct. Women's Combinations.... .69**
Nainsook—trimmed with fancy laces —some with deep yoke of embroidery and lace.

**79 ct. Women's Camisoles..... .64**
Crepe de Chine—lace yoke—body of alternating rows of lace and Crepe de Chine—flesh and white.

**29 ct. Children's Muslin Drawers .19**
1 to 16 yrs.—trimmed with good quality embroidery and tucks or hemstitched and tucked ruffle.

**$4.98 Boys' Norfolk Coat Suits..3.59**
Two or three side-plaited styles —stitched-on belts — buttoned flap pockets — also plain fronts, patch pockets, and variety of plaited backs — three piece belts — wool crashes, mixed cheviots, and cassimeres—light, medium and dark mixtures. Limit—Two Suits.

**49 ct. Boys' Caps..... .39**
Newest Spring styles—gray, brown, and fancy mixtures, also shepherd checks—taped or satin lined—full crown—Limit Three.

**49 ct. Boys' Blouses..... .39**
Sizes 8 to 15 yrs.—Madras and Percale —fancy stripes and figures—latest Spring colors—also plain white—neckbands or attached collars — Limit Three.

**69 ct. Dolls..... .44**
16 in.— cloth body — hair stuffed — jointed limbs — unbreakable head — moving eyes—curly wigs with side part slippers.

**$8.98 Best Grass Rugs.....6.59**
9x12 ft.—famous Deltox make. "Gem of the Prairie"—Chinese, Grecian or novelty borders—French gray, Chinese blue, brown, green or red grounds.

**19 ct. Cabinet of Stationery..... .11**
White Parisian cambric—50 sheets, 50 envelopes.

**25 ct. Men's New Spring Neckties..... .19**
Season's newest colored stripes and figures—open ends.

**98 ct. Men's Negligee Shirts.... .59**
Percales—neat blue, heliotrope, tan, gray or black stripes on white ground — well-known "Emperor," usually $1.00, included in lot—hand ironed—starched cuffs—all sizes.

**24 & 29 ct. Women's Underwear .19**
Cotton — shaped vests — low necks — short sleeves or sleeveless — lace-trimmed drawers—reg. & extra sizes.

**29 ct. Boys' Balbriggan Und'wear .19**
Shirts high neck, short sleeves—knee drawers with double seats—all sizes.

**39 ct. Men's Otis Underwear.... .29**
Balbriggan — Shirts, long or short sleeves—Drawers, strap back, double seats—knee or long drawers—all sizes to 50 inch. Limit 3 sets.

**98 ct. Radium Lace Allovers..... .69**
Double width—white, ecru and ochre —rich designs with silvery sheen—desirable for blouses, tea gowns and dresses.

**29 ct. Embroidery Flouncings.... .21**
17 in. — corset coverings included — Swiss and cambric—neat and pretty designs.

**49 ct. Rosebud Trimmings..... .34**
Pink, light blue and daintiest combinations now in demand for boudoir caps, underwear, dresses and fancy work—Trimming Dept.


# Try A Press Want Ad.

Bonn's
NEW EAST FRONT ST.

DISTINCTIVE MILLINERY

We are displaying more than two hundred beautiful hats—no two alike—all made and trimmed with the choicest materials, black and all colorings.

UNTRIMMED HATS—Largest assortment, best shapes, black and colors.

PROCTOR'S

10c CONTINUOUS 2 TO 11 P. M. SUPREME PHOTOPLAYS CHANGED DAILY 10c

NOTE—We offer the world's best photoplays, featuring the world's greatest stars, and our pictures are presented by means of the new modern projection machines and our $1,000.00 Gold Fibre Screen. THE BEST—First, last and always at this theatre.

TODAY
DOROTHY GISH
In
"Betty of Greystone"
The Third Episode of
"MARY PAGE"
With Henry Walthall and Edna Mayo.

WEDNESDAY
William Farnum
In
"FIGHTING BLOOD"
The Fourth Episode of
"THE IRON CLAW"
With Pearl White

THURSDAY—One Day Only
The Sensation of the Season
Billie Burke
The Most Adorable of Comediennes in
"PEGGY"
A Mammoth $200,000 Triangle Production. 8 Reels.
NOTE—This is positively Billie Burke's First Appearance Upon the Screen.

FRIDAY and SATURDAY
DEFENCE or TRIBUTE
Positively the greatest photoplay production now before the public dealing with the timely and vital question of the war and preparedness of this country in war time.

# INSIST PUPILS ARE IN DANGER

## Dunellen Board of Trade Demands New Fire Escape for School.

## QUESTION UP TONIGHT

**$200 Must Be Appropriated for Improvement and Board Will Leave Decision to the Taxpayers of That Municipality.**

Most of last evening's meeting of the Dunellen Board of Trade was spent in talking about the Whittier School fire escape. The subject was opened by President Arthur Cockburn calling upon G. Sumner Smith, one of the committee of two from the Board which attended the last meeting of the Board of Education and brought to the attention of that body the "dangerous condition of the fire escape." Mr. Smith said that the committee had met the Board of Education at the last meeting and that $200 to have the fire escape fixed had been placed in the annual budget which will be voted on at tonight's school meeting.

President A. F. Todd, of the Board of Education, said that there was a difference of opinion as to whether the present condition of the fire escape was dangerous or not and that therefore the Board had decided to have the $200 appropriation for the fixing of the escape which has been included in the budget under building and repairing schools voted on as a separate item tonight, or in other words that the proposal is purely up to the taxpayers.

Mr. Todd said that the attitude of his colleagues on the matter was that the fire escape was safe and that they were therefore against adding $200 for what is hardly a necessary expense at this time. He said that the fire escape had been put there with the approval of the State inspector about five years ago and that there had never been any complaint until now. He said that the fire escape was only an additional precaution anyway as their were two wide stairways, one at each side of the building, and that it was the opinion of the Board that either of these stairways would really be the means of escape for upstair pupils in the event of a fire, which he said could hardly gain much headway before being discovered because of the fact that there was somebody in most every part of the school building during school hours. He said that the pupils were being given surprise fire drills and that the record for emptying the entire building was 55 seconds. Mr. Todd said that he had personally been there when all of the pupils had filed out in 65 seconds.

Mr. Todd called the attention of the meeting to the fact that there was only one vacant schoolroom in the two schools and that this was in the Lincoln School. He said that it would be necessary to open this room next year and that at the present rate of growth of the town another room would be necessary two years from now. He said that it was the intention of the Board to provide for this growth by making an eight room building out of Whittier School. He said that this school was in great need of sanitary improvement but that this need was being held up until such a time when the school should be remodeled so that the whole could be done under one item of expense. Referring to the subject under discussion in view of this necessary remodeling of the school Mr. Todd wanted to know what was the use of making alterations which would only have to be torn out in a short space.

Mr. Todd called attention to the fact that the schools were in reality a part of the Plainfield school system and that its grades were at present on a par with those of that system which is the best in the State. He said that he had been complimented time and time again on this fact and only recently by one of the teachers of Plainfield High School, whom he had never met before.

He spoke of the modern methods employed by Superintendent Maxson, of the Plainfield schools, to maintain the standing of his schools and of the difficulty experienced by the Board in keeping abreast with the schools of the Queen City which employs the best system of teaching in the country. Mr. Todd's point here was that in order to do this the schools must have sufficient rooming facilities so that the pupils can be graded properly and a good teaching corps and that all of this costs money which must not be expended on any unnecessary item. Closing his remarks Mr. Todd reiterated that the Board was putting it up to the taxpayers tonight to decide whether this expenditure of $200 is necessary or not.

G. Sumner Smith took the floor upon the conclusion of Mr. Todd's remarks and in great heat said that people would only have to view the fire escape to ascertain its dangerous condition. He exclaimed, "It is a death trap, nothing but a death trap." In conclusion he asked, "Are we going to allow present conditions to continue for two years until the school is remodeled and run the risk of even one child losing its life for the miserable sum of $200?"

W. P. Deering was the next to take the floor. He said that in dealing with the question extraordinary and not ordinary conditions should be taken into consideration. The point which he made was that while pupils file out of school in an orderly manner during a practice drill, the reverse is apt to happen when there is a fire and smoke is smelt. There is a leap of 18 inches to the fire escape under present conditions and Mr. Deering said that the falling down of only one child would cause a piling up and a great loss of life. He said that action should be take at once to make conditions as safe as it is humanly possible. In closing Mr. Deering said that he didn't think that a body politic which would allow money to be spent for manual training and music would hesitate to expend $200 for the safety of the children.

Among other business transacted by the Board was the election of Lewis Schneider to the office of vice president.

### EDWARD CONNORS' FUNERAL.

The funeral of Edward Connors, who died at his home on West Fifth street, Sunday night, will be held at the late residence tomorrow morning at 8:30 and in St. Mary's church at 9 o'clock, where a solemn high mass of requiem will be celebrated. Burial will be in St. Mary's cemetery.

—Press want ads. pay.

# CLOSING IN ON GENERAL VILLA

## U. S. Troops May Soon Be Engaged In Battle.

## CARRANZISTAS IN CLASH.

**Now Believed That Rebel Chieftain, Hemmed In Both on North and South, Will Be Compelled Into Conflict With Mexicans or Americans.**

San Antonio, Tex., March 21.—Reports emanating from the headquarters of General Pershing and also from Mexican sources lead to the belief that United States troops and Villa's force may be soon in conflict.

General Pershing reported that Villa had been declared defeated by Mexican government troops near Las Cruces and that he was marching northward in retreat. General Pershing's report was followed by the unofficial report that Villa was still fighting at Namiquipa, south of Las Cruces.

If the Carranza force wins in the fighting that was said to be still in progress Villa will have to move northward along a road over which a detachment of American troops is riding southward or leave the road and head for the Santa Maria mountains to the east or to the Oriental range on the west. Retreat, according to the report, is impracticable because of the presence in the rear of Mexican troops who forced him to turn northward from Las Cruces.

General Funston revealed that the American troops now closest to Villa are in three separate columns. The detachment that is headed south on the road along which Villa was reported to be advancing is one of three subdivisions operating south of Casas Grandes. One column was sent toward Lake Babicora, seventy miles slightly southeast of Casas Grandes.

**Detachments Separate.**

The other two detachments moved as one to Galeana, southeast of Casas Grandes. There they separated. One continued in a more easterly direction toward Carmen, sixty-five miles from Casas Grandes, and the other south toward Las Cruces, fifty miles from Casas Grandes, which now has become the advanced base of the expeditionary forces.

Just where General Pershing is was not announced, but he is directing the work of the three detachments.

From all points to which the three detachments are moving Villa has been reported in the vicinity. Although it is realized that he could not have been at all points where he was said to have been, the three detachments will be so widely separated by the time they have gone a short distance further that it was regarded as almost certain that one of them would come in conact with him. The force moving toward Las Cruces is only a short distance north of Valle, twenty-eight miles north of Las Cruces.

General Pershing reported that the Carranza garrison at Casas Grandes was "friendly, but passive," and that the Mormon colonists there looked upon the Americans as their "rescuers." He made no mention of further attacks by Villa upon American colonists.

Lieutenant Colonel Parmeter reported from Del Rio, Tex., that a group of Mexicans, detected in crawling up the Pecos bridge on the Southern Pacific, had been fired upon by a sentry after his challenge to halt had been disregarded.

**Villa Fights Carranzists.**

El Paso, Tex., March 21.—Pancho Villa, with 300 bandits, was engaged in battle with 500 Carranza troops under command of Colonel Cano near Namiquipa, Chihuahua, according to a dispatch received by Andreas Garcia, Mexican consul here, and General Gavira, commandant of the Carranza garrison at Juarez. The battle still is in progress.

An earlier dispatch said Villa had been routed at Las Cruces and was fleeing to El Valle directly into the arms of an American column. Namiquipa is some twenty miles south of Las Cruces, however, which would indicate that Villa had outflanked his adversaries after the Las Cruces battle.

While the reports give only 500 men under Colonel Cano, he is said to have had 900 cavalry when he came in contact at El Valle with Villa forces, which on that occasion fled without giving battle.

**Cut Off North and South.**

The Villa troops were commanded by General Villa in person, the message said. The troops of Colonel Cano were a detachment from the command of General Luis Gutierrez. There is but one main road through this district, encompassed by the continental divide on the west and a high range of hills on the east.

Pressing down from the north is an American column; moving up from the south is the army of General Gutierrez. Unless Villa is killed in the Namiquipa battle he may either flee north and encounter the Americans or break either east or west into the mountains.

Word is being anxiously awaited by Carranza authorities that Villa had been captured or killed. It was believed that Villa in desperation would take any risk of death at the hands of Mexicans rather than chance death or capture by General Pershing's troops.

One American column, believed to be Colonel Dodd's, is known to be near El Valle. A second column is moving rapidly southward toward Maedra and the Babicora pass through the continental divide. This, according to dispatches, was General Pershing's column.

**Third V. O. Column.**

It is now reported that a third American force is moving toward Carmen, but as Carmen is on the road to El Valle and only ten miles northwest of that town it is believed this report refers to Rio Del Carmen, twenty miles northeast of Carmen and El Valle.

The presence of a third column had not been reported before. It would constitute either a part of Pershing's command or some of the re-enforcements sent out from Columbus, N. M., a few days ago.

The extraordinary rapidity with which the American cavalry had pushed into Mexico gave rise to high hopes that the unexpected had happened and the notorious bandit was cornered. This seemed inevitable if the Carranza soldiers did their part and if the account of the strength of their field forces was correct.

**More Troops Sent.**

Columbus, N. M., March 21.—A large body of American cavalry has left here. The troops, brought here from Texas border points, were preceded by a motor train carrying supplies.

Whether the detachment will serve as a separate command in the effort to capture Villa or is to join the punitive expedition force now in the field under General Pershing was not indicated by military authorities here. Accompanying the troops were a number of American civilian scouts.

That more Villa followers than the seventy-nine already accounted for were killed in the running engagement following the raid on Columbus was indicated by the discovery of three additional bodies by H. K. Lemmon, a ranchman, three miles south of here. Mr. Lemmon said one of the bodies was clad in the uniform of a lieutenant.

WHY NOT?

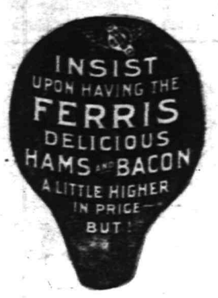


"THAT IRRESISTIBLE FLAVOR."

## JAPANESE PATIENCE.

**A Strong Man's Challenge to an Artist and the Result.**

Maruyama Okyo was the founder of the naturalistic school of Japanese painting. He was born in 1735 and died in 1795. In the International Studio Mr. Harad Jiro tells this story about Okyo:

Tanikaze Kajimosuke was a champion wrestler. One day he called on Maruyama Okyo and proposed a trial of strength, each according to his own line of pursuit. He would show the greatest feat he was capable of by his physical strength, and Okyo would show his by his ability to paint. Okyo agreed. The next morning he was awakened by the sound of something falling outside the door of his house. He opened the door and found Tanikaze standing by a rock large enough to tax the strength of a dozen ordinary men. He had brought it, without resting, all the way from Mount Kurama, many miles distant.

Now it was Okyo's turn. He gave lessons to his pupils as usual, but spent every available minute in his private atelier, working very far into the night. Tanikaze called four or five times, but was told that the painting was not yet ready.

At last, after four months had passed, the wrestler said to the painter, "If you cannot show me your work today I think it is only fair to consider myself as the winner of the contest. I came here today prepared to take the rock back to the mountain."

"I have finished the work," answered Okyo, with a smile. And he presented to Tanikaze a roll of silk. Tanikaze slowly unrolled it—it was seven feet long—and looked at it in amazement. "Has this taken you four months to paint?" he asked. "Does this represent your greatest skill?"

His surprise was not altogether unjustified, for the artist had painted nothing except a stringed bow in its actual size. Then Okyo calmly explained the matter as follows:

"This is a picture of the bow you received from the emperor when you had the honor of wrestling in the palace grounds. The greatest achievement in it is the drawing of this cord. To draw a straight line over six feet long without anything for a guide is by no means an easy task. Just as you brought the rock from the mountain without resting, so I have drawn this line with a single stroke of the brush. Many a time in my attempts the line faltered or the ink gave out before the line was finished. I have experienced with the brush a hardship such as you encountered with the rock on your way from Kurama. Come and see the proof."

So saying he led Tanikaze to his atelier and emptied a large box full of papers and rolls of silk that he had spoiled in his endeavor to draw in a single sweep of the brush a straight line over six feet in length. Tanikaze was thoroughly convinced. He raised the drawing to his brow in token of gratitude and left Okyo, promising that he would treasure it and hand it down to his posterity and praising the artist for his perseverance and steadfastness of purpose.

**The Roman Forum.**

The Forum was originally a market place and only by degrees became the center of Roman civic and political life. About B. C. 470 it became the place of assembly of the people in their tribes and was gradually adorned with temples and other great public buildings. The Roman forum—the Acropolis at Athens alone excepted—is perhaps the most thrillingly interesting spot on earth to such as know and appreciate the teachings of history. From the forum came the august laws which governed the then known world for more than a thousand years.

## FRANK MOSS.

**Slated to Succeed Colby as Counsel to Thompson Committee.**

Photo by American Press Association.

## LITERATURE DEPARTMENT IN CHARGE OF MEETING

The literature department of the Monday Afternoon Club had charge of the meeting in the Congregational church, yesterday afternoon. Mrs. Deuse M. Van Vliet read a paper on "Russian Poets," with a number of their selections.

Next Monday, the art department will have charge of the meeting. At that time, Tchaikowsky and Rubenstein (with illustrations) will be taken up. The meeting will be lead by Mrs. John P. Stevens.

## SPRING INSTITUTE WILL BE HELD IN ELIZABETH

The spring institute of the Union County Woman's Christian Temperance Union will be held in the Park Methodist Episcopal church, east side of Jefferson Park, Elizabeth, on Thursday, March 23, beginning at 10 o'clock in the morning. The morning session will include devotional services, reading of the roll, greetings of union and church, reading of journal of executive committee, treasurer's statement, appointment of committees, quiz on department work and offering.

The afternoon meeting will commence at 2 o'clock and will include addresses and solos, report of resolution committee and reception of new members. A supper will be served at the conclusion. Rev. C. S. Gillespie, pastor of the Grace M. E. church of North Plainfield, will give the address of the evening session. His subject will be "The Challenge of the Century."

**RECREATION NOTES.**

The Zephyrs will meet tonight in the Plainfield High School gymnasium.

The Recreation Club will hold a basketball practice and business meeting at 7 o'clock in the High School.

Tomorrow night the P. E. G. S. will meet in the High School gymnasium. All members are urged to come out for the practices.

**NOON-DAY MEETING.**

Tomorrow noon, the men's usual noon-day prayer meeting will take place at 10 Madison avenue. All men are cordially invited. There will be an interesting program of music, testimony and prayer.

STOP!
LOOK!!
LISTEN!!!

to the good things said of Rothberg's Clothing and Fixings by men who wear them—and then stop and look at the exclusive Styles—

Newest Colorin

Perfect Fit.

Suits and Top Overcoats

$12 to $25

Rothberg's
Stein-Bloch Smart Clothes.
206 W. Front St.
Plainfield, N. J.

By request of some of our customers we are making them "Bulgarian Scientific Buttermilk." They have read the story of Professor Metchnikoff, the noted German scientist, and how he developed the kind of buttermilk which helps digestion and prolongs life through old age.

Free sample with description delivered at your home on request.

WOOD BROOK FARMS
Plainfield, N. J.
'Phone No. Metuchen 179.

AMUSEMENTS.

PLAINFIELD THEATRE
Counihan & Shannon, Props. and Mgrs.
The House of Varieties

Today and Wednesday
Matinee, 2:15—5c and 10c.
Eve., 7 to 11—10c, 15c, 25c.
THE DOG BANDITS
in "THE GREAT TRAIN ROBBERY," a drama in one act with 11 dogs as the actors. Feature pictures including Pathe Weekly.
5 OTHER HIGH CLASS ACTS 5
SPECIAL TOMORROW
The fifth episode of "MARY PAGE" will be shown instead of on Friday.
THURSDAY
A great new bill of Supreme Vaudeville
6 HIGH CLASS ACTS 6
And the Fourth Episode of "THE IRON CLAW"
With Pearl White, Creighton Hale and Sheldon Lewis.
FRIDAY and SATURDAY
Matinee Saturday

LYMAN H. HOWE'S TRAVEL FESTIVAL
TO THE ROOF OF AMERICA
GLACIER NATIONAL PARK
BATTLESHIP STRUGGLING THROUGH RAGING SEAS
FIRTH OF FORTH BRIDGE, SCOTLAND
DARING EXPLOITS IN THE SWISS ALPS
MADEIRA—FRANCE
LOGGING IN ITALY
HOLLAND
MAKING A WILLYS-OVERLAND AUTOMOBILE
MANY OTHERS

Mat., 2:15—25c, 35c, 50c.
Eve., 8:15—25c, 35c, 50c, 75c.

MONDAY, MARCH 27,
Matinee and Night
THE TIP TOP GIRLS
With PRINCESS LUBA MEROFF and FRANK HARCOURT
and
28—Well Bred Maidens—28
Full of Fun, Laughter & Song
Matinee, 2:15—25c, 35c, 50c.
Evening, 8:15—
25c, 35c, 50c, 75c, $1.00.

Wednesday, March 29th,
Matinee and Night
John Cort presents Victor Herbert's smashing operatic triumph
"THE PRINCESS PAT"
Cast and chorus of superior excellence; augmented Victor Herbert orchestra.
Matinee, 2:15—Lower Floor, $1.50, $1.00, 75c; Balcony—$1.00, 75c, 50c; Gallery—25c.
Evening, 8:15, Lower Floor—$2.00, $1.50, $1.00; Balcony—$1.50, $1.00, 75c, 50c; Gallery—25c.
Seats Now on Sale.
COMING SOON
The highest salaried attraction in Vaudeville
Sylvester Schaffer
And His London Co.
N. B.—During this engagement only two performances will be given daily, matinee, 2:15, and evening 8:15. All seats for the evening performance will be reserved.

ASTOR THEATRE
235 WEST FRONT STREET
Plainfield's Leading Photoplay Theatre.

Big Attraction Today
DUSTIN FARNUM in
The Gentleman From Indiana
A Paramount Master Picture in 5 Acts

TOMORROW and THURSDAY
Stageland's Distinguished Artist
EDNA GOODRICH in
ARMSTRONG'S WIFE
A Paramount Novelty in 5 Acts

Friday and Saturday
The Eminent Comedian
VICTOR MOORE in
CHIMMIE FADDEN OUT WEST

A Paramount program, with other big attractions.
Bring your friends.

COAL
BOICE RUNYON CO.
Park at North Avenue
Established 1837.
Coal, Lumber and Masons' Materials.

We dispense only the Highest Purity Drugs—the kind your doctor expects. Our charges are moderate.

POPULAR PRICES.
Carter's Little Liver Pills ... 15c
Fellows' Syrup Hypophosphates, $1.50, at ... 98c
Brandreth's Pills ... 20c
Bromo Seltzer ... 10c, 19c, 39c
Pebeco Tooth Paste ... 39c
Nestles' Food ... 22c, 42c
Eskay's Food ... 20c, 38c, 59c
Dagget & Ramsdell's Cold Cream, 10c, 20c, 30c
And many, many others.
S. & H. Green Stamps or Hamilton Coupons with all purchases.
Schreiner Bros.
Reliable Prescription Druggists
Park Ave. and Second St.

Have You Tried
BARNARDS
WHOLE WHEAT
BREAD
It Beats Anything in town.
Order a loaf today.
R. H. BARNARD
Woodhull and Martin's
Baker and Caterer
tues fri- tf

HOTELS.

HOTEL WALDORF
HENRY WINDHAM, Prop.
144 EAST FRONT STREET.
..Gottfried Kruger's Extra Beer on draught. Imported Wines, Liquors and Cigars. Hotel accommodations nd private dining-room.

HOTEL SOMERSET
Newly Papered and Painted throughout. Toble Board and Rooms by Day or Week.
Piel Bros. and Kruger's Beer on draught.
W. G. FEASTER, Proprietor.
97 Somerset St. Tel. 991.

WEINMAN'S CAFE
GENERAL NEWS TICKER.
Stock quotations.
Up to the Minute.
'PHONE 1527.

HEADQUARTERS FOR
GIBSON'S
RYE
E. C. WESTCOTT
115 East Front Street

PAINTERS AND DECORATORS.

James C. Hansen
DECORATOR
Dealer in
PAINTS, OIL, GLASS, VARNISHES, ETC.
141 East Front St., Plainfield, N. J.
Distrubtor of John W. Masury & Son's Pure Colors, Ready Mixed Paints, Etc.

1916 WALL PAPERS
IMPORTED and AMERICAN GOODS
C. CONOVER & CO
Decorators, Painters and Paper-Hangers, Window and Plate Glass.
115 Elmwood Place. Tel. 1145.

No More Stitche Trouble. New Device. New Machine.
Our Double Tires Guaranteed not to break or wrinkle your tubes. One trial will convice you. Our prices no higher than our competitors. All makes of new guaranteed tires 40% off regular prices.
HUDSON DOUBLE TIRE CO.
269 Halsey Street, Newark, N. J.
16 2 6 m tu-th-s

—Try Press want ads. They pay. this newspaper.

# COTTAGE PRAYER MEETINGS TONIGHT

## Increasing Interest Marks Services in Preparation for Biederwolf Campaign.

The homes where cottage prayer meetings will be held tonight, together with names of leaders, as announced by the committee, are as follows:

Mrs. O. S. Adams, 360 Sumner avenue; O. P. Wahlig.

Mrs. E. H. Kinsman, 1470 East Second street; Claude Gonod.

Mrs. H. M. Burkey, 144 Leland avenue; Rev. E. S. Ralston.

Mrs. George E. Hall, 1020 Park lane; Rev. E. C. Conover.

Mrs. W. C. Whitall, 1127 Thornton avenue; Fred S. Lynn.

Harold Biddle, 122 East Ninth street, James McClymont.

Osborn Halsted, 1216 Watchung avenue; E. E. Parvin.

Frank Stuart, 735 East Sixth street; Frank Stuart.

A. M. Higgins, 826 Webster place; E. F. Sheppard.

E. Frank Vail, 1008 Putnam avenue; A. C. Estes.

George Viebrock, 200 Jackson avenue; T. C. Bodine.

Mrs. James H. Harold, 555 East Second street; Robert Radford.

W. A. Cochran, 147 Watchung avenue; Mrs. S. Cory.

W. H. Shotwell, 26 Fairview avenue; Miss Catherine Aller.

Lloyd Van Middlesworth, 12 Linden avenue; Mrs. J. S. Darby.

Mrs. S. Conover, 94 Jackson avenue; Charles D. Wheeler.

Mrs. A. V. D. Honeyman, 234 East Ninth street; G. Herbert Condict.

Mrs. A. V. Searing, Jr., 235 East Sixth street; Rev. J. Y. Broek.

Mrs. W. R. Hahn, 247 East Second street; J. H. Manning.

Rev. E. V. Stevenson, 423 West Eighth street; W. D. Murray.

Mrs. Howard W. Allegar, 25 Elm place; Howard Martin.

Mrs. D. S. Dunavan, 333 East Front street; George M. Rittenhouse.

Mrs. William J. Trembath, 17 Chatham street; Henry Seader.

Mrs. C. F. McDonald, 607 Arlington avenue; Rev. F. Y. Lininger.

H. O. Newman, 112 West Fifth street; Rev. T. L. Gardiner.

Alexander Millar, 718 Madison avenue; F. E. Smith.

Mrs. E. I. Smalley, 410 Central avenue; Rev. Edwin Shaw.

Peter B. Hodge, 123 Plainfield avenue; Fred Andrews.

Mrs. Charles E. Harris, 511 Division street; Harry Gee.

Mrs. A. M. Dixman 91 Duer street; W. W. F. Randolph.

J. R. Joy, 80 Myrtle avenue.

Mrs. H. A. Webber, 538 West Front street; Charles Conover.

Mrs. Charles L. Force, 43 Mountain avenue; Mrs. C. S. Gillespie.

Mrs. Clara Higgins, 301 Duer street; Syndey Perrin.

W. D. Bird, Greenbrook road; J. A. Powlison.

Mrs. Frederick Pearce, 673 Essex street; Clarence LaRue.

Mrs. Julius M. Williams, 603 West Front street; N. Laird.

Mrs. John LePoidevin, 1235 West Sixth street; John J. Praed.

Mrs. Edward Young, 1135 West Front street; Edward Young.

Rayfield Lines, 1336 West Third street; H. Van Arsdale.

Mrs. Peter Peterson, 308 Hunter avenue; Mrs. John Carter.

Mrs. James Mauger, 47 Laramie road; J. C. Evans.

# DEMAND VETO OF THE PIERSON BILLS

Trenton, March 21.—Twenty municipalities of the State and two counties, Essex and Hudson, were represented at a hearing yesterday in Governor Fielder's office on the municipal financing bills introduced by Assemblyman Pierson, which passed both houses of the Legislature. The financial officials generally throughout the State are opposed to having the bills become laws, chiefly on the ground that they have been unable to determine definitely the probable effect of the measures on the present system of finances in the State.

Aiding the municipal officials in the protest against the bills was Louis A. Delafield, of the bond attorney firm of Hawkins, Delafield & Longfellow, of New York, who, in a detailed criticism of several of the bills, held the interest of the Governor for some minutes.

The views of the bond attorneys were of interest to the municipal officials since the firm he represented does much of the work of approving the bonds sold by the municipalities. He feared the effects of more than one of the bills upon the status of the municipalities, especially with regard to the effort of the commission which prepared the Legislation to deprive the municipalities of the right to issue what are generally accepted as long-term bonds for improvements.

Newark and Jersey City led the delegation that called upon the Governor to disapprove all the bills so as to allow for another year of consideration of the various problems embraced in the Pierson measures. Only two municipalities had representatives present who favored any of the measures. Westfield, through its representatives, who sat beside Mr Pierson throughout the hearing, expressed approval of all the bills, while Pitman's Grove was especially interested in House 353, which, it is said, would aid that small community in various ways. As to the other bills, the Pitman official declared he had not familiarized himself with their provisions.

# "PREPAREDNESS FOR PEACE" IS THE GREAT FILM'S DRAMATIC PUNCH

It is not necessary to see the five-reel drama, "Defense or Tribute?" which will be shown at Proctor's Theatre Friday and Saturday, under the auspices of the Plainfield Daily Press, to realize that the story of the film is the timeliest and most popular that could have been selected for this or any kind of production. Just glance at a file of the newspapers chosen at random or, for that matter, deliberately. What do you read about most? Preparedness! What are people mostly talking about these days? Preparedness! Who started the topic? President Wilson. And what moved the chief magistrate of the country to set the word preeparedness into literary and calloguial currency? Events in Europe, of course.

The inspiration for the scenario of this picture came from bloodstained battlefields. The fate of Belgium, of Servia, of Northern France—has made many people in these United States think seriously of what might happen to them. Experts tell you that the Eastern seaboard of the United States is vulnerable to attack. Hudson Maxim, the other night, pointed out that ninety per cent. of the munitions made in this country came froom the North Atlantic States which, he cheerfully said, could be easily taken in a fortnight by 250,000 men And 250,000 men could be easily shipped across the ocean these times.

Untravelled Americans find it hard to realize the imminence of these dangers. But they are real; and far from chimerac they were at once regarded. Destructive science progresses very rapidly, as current records attest.

This picture, "Defense or Tribute?" may be compared to a doctor whom you go to consult when you are sick. He diagnoses your complaint, prescribes a remedy; and, perhaps, cures you. Then he hands you some advice, telling you to be more careful in the future; to cut out this or the other thing or you'll fall sick again. He preaches preparedness, in fact.

Same thing in "Defense or Tribute?" The deadly parallel, the awful examples, are cast on the screen. Nations that once were great were wiped out by the tyranny of might, simply because they didn't arm themselves for the inevitable—the inevitable that is before our very eyes this moment. It is the inevitable that happens.

Talk about the educational value of films! Judged by any test, there could not be a film of higher educational intent than this picture, which teaches 100,000 people one of the fundamental laws of nature, self-preservation. The picture is in five parts and is released by the Public Service Film Company.

Miss Ruth Welch, in the leading role of Victor Herbert's operatic success, "The Princess Pat." At Plainfield Theatre, March 29.

# THE FORUM

Editor, Plainfield Daily Press:

In your communication on the City Hall site, March 16, in the editorial column, you make the statement that the price paid, $31,000, was not exorbitant. According to a letter I received from W. A. Coddington, of the Union County Tax Board, it is entirely out of reason. Enclosed you will find the letter I refer to. It says the owners claimed in 1914 that the entire property, land and buildings, was not worth more than $16,950. The valuation placed on the land that year was $80 per front foot. The same amount per foot was placed on the property not over three weeks ago by three disinterested real estate men If Plainfield is going to pay such high prices for real estate whenever it is needed, when is the tax going to stop going up. Taxes more than doubled from 1906 to 1914. The tax budget for 1906 was $282,533.04; the budget for 1914 was $591,161. More than doubled.

Almost every taxpayer thinks we need a City Hall near the business section. Plainfield cannot afford to pay more than the people who own property think it's worth every time we need it for public improvements.

F. W. BIRD.

Mr. Coddington's letter to Mr. Bird follows:

"In response to your inquiry in reference to the proceedings before the County Tax Board in 1914 regarding the assessment for that year against the land and buildings of the Brooks property recently purchased by the city for a City Hall, I beg to say that an appeal was taken to the County Tax Board for taxes assessed against the property for 1914. The owners of the property at that time claimed that the assessment was exorbitant, and after listening to the evidence submitted on behalf of the owners and on behalf of the city, the Board allowed a reduction of $2,000. The land for the year 1914, I believe, was assessed at $14,325, and the buildings assessed for $4,625, making a total assessment of $18,950. The reduction of $2,000 left the total assessment against land and buildings of $16,950. The valuation placed upon the land for the year 1914 would amount to a little less than $80 per front foot. There was no evidence submitted before the Board on behalf of the city that the land was worth $100 a foot. If the land should be valued at $100 a foot, the total valuation would only be $19,100.

"The owners, at the time of the hearing before the Tax Board in 1914, claimed the entire property was not worth, including both land and buildings, $16,950. I cannot see how the property has increased so greatly in value in one year's time if the owners of the property told the truth before the Tax Board at the time of the hearing of said appear."

—Until you have canvassed the eaders of this newspaper on the matter, do not decide whether or not this may be a "poor time to sell" that property


# W. & J. SLOANE

## SPRING DISPLAY

### Of New Designs in Rugs

The largest assortment of imported and domestic

## Fine Wilton Rugs

we have ever presented, the patterns possessing unusual decorative merit. Seamless Wiltons are excluded.
All regular sizes from 1 ft. 10 in. x 3 ft. to 11 ft. 3 in. x 15 ft.

**Seamless Chenille Rugs**—Plain color and Two-tone effects, as well as novel designs with Plain gray, Rose or Blue Centres and harmonizing narrow Chintz Borders, suitable for the Bedroom and boudoir. Stock size 6 x 9 ft., 8 ft. 3 in. x 10 ft. 6 in., 9 x 12 ft. Chintz border effects, 9 x 12 ft. only.
Special sizes, any length up to 20 ft. wide, made to order.

**Scotch Style Wool Rugs**—New and unusual patterns in these inexpensive Seamless Rugs.

**Cotton Rag Rugs**—Quaint and new effects. In light, medium and dark colorings.

**The Best Rugs for Porches**—IMPORTED RUSH RUGS, oval and oblong in shape, and GRASS RUGS of the best qualities, at moderate prices.

**Genuine Navajo Rugs**—An unusual variety of characteristic bold, striking designs. Very small and large sizes.

*Our Entire Stock of*
**Imperial Smyrna Rugs**
*at Greatly Reduced Prices*
Durable, seamless and reversible; Oriental designs.

FIFTH AVENUE & 47TH STREET, NEW YORK


### WEATHER EVERYWHERE.

Observations of the United States weather bureau taken at 8 p. m. yesterday follow:

| | Temp. | Weather. |
|---|---|---|
| Albany | 26 | Clear |
| Atlantic City | 32 | Cloudy |
| Boston | 28 | Clear |
| Buffalo | 28 | Snow |
| Chicago | 42 | Clear |
| New Orleans | 72 | Cloudy |
| New York | 30 | Cloudy |
| St. Louis | 58 | Clear |
| Washington | 36 | Cloudy |

## Get This Firmly Fixed in Your Mind--Early in April, We'll Be in Our New Home—

# 47 Market St.

And it's going to be "some home"—one we'll be proud of—one that you'll be pleased with. It's going to be a store for all the people—a store with "A WIDE OPEN DOOR POLICY." It's going to be the acme of convenience, with nothing omitted from its equipment that will make shopping here a pleasure. In point of stocks—as of old—we intend to carry only good, reliable merchandise, the kind we can guarantee, with a diversity of styles to please every taste.

CROWN CO.

CROWN CO.
THE HOME MAKERS
74-76 MARKET ST. NEWARK, N.J.

## Get the Thrift Habit

Let Us Give You a

## CROWN CO. THRIFT BANK

# FREE

This Is the Only Bank in the World That Guarantees to

## Pay You 100% Dividend

No purchase necessary to get one of these banks. Come in and get one.

This is one of the new ideas that will be incorporated in our new store from time to time. We are giving them out now at the old store to get you acquainted with our new location. The old store is making bargain history every day, setting a pace in value-giving that future sales will try in vain to equal.

Come In and Let Our LOW PRICES Tell Their Own Economy Story

Free Delivery Everywhere

CROWN CO.
THE HOME MAKERS
74-76 MARKET ST. NEWARK, N.J.

Store Open Evenings During Sale.

## Prices Smashed to Smithereens in This Great

# REMOVAL SALE

## 74-76 Market Street Has Been Known for Years as the Bargain Center of Newark

But this Great Sale, which is now in the zenith of its Bargain Glory, has carried the name and fame of CROWN CO., as NEWARK'S GREATEST HOME PROVIDERS, far beyond the confines of Essex County. Scores of new customers are being added every day to our vast army of steadfast friends—people who are thoroughly acquainted with special sale values of department and furniture stores, are amazed at the merciless slaughter of prices at which we are disposing of this

## Magnificent $150,000 Stock of Furniture, Carpets, Rugs, Stoves, Ranges, Beds, Etc.

Which We Are Distributing Into the Homes of the People, Preparatory to Moving to Our

## NEW HOME, 47 MARKET STREET

Bedroom Furniture, Dining-room Furniture, Living-room Furniture, Parlor Furniture, Library Furniture, Kitchen Furniture, Single Pieces and Suites of every description, in every style and finish, comprising the most gigantic array of price-wrecked merchandise ever gathered under one roof, is here for your selection

## at Cost, Below Cost and Less Than Half Regular Prices

And, unlike all other "cut price sales," where cash is a necessity to participate in the money-saving offerings, we make it possible for every one to participate in these extraordinary economies

# ON CREDIT

All You Need Pay Are Our Famous Terms

# 50c, 75c and $1 Per Week

It makes no difference where you live, no matter whether you are rich or poor, you positively can't afford to let this grand opportunity pass unheeded. This is your chance to secure everything needed to add comfort and convenience to your home. If your dollars were rubber they couldn't stretch farther than in this sale. You'll be surprised that so much good furniture could be bought for so little money. Come in and let our bargains speak for themselves.

Make Your Selections Now—If Desired We Will Deliver Them Later Without Any Extra Charge

CROWN CO., 74-76 Market Street, Newark

# Plainfield Daily Press

Published Daily except Sunday, by the PLAINFIELD PRESS COMPANY, 193 North Avenue.

Entered at the Plainfield, N. J., Postoffice as second class mail matter.

*Leslie R. Fort, Managing Editor.*

*TELEPHONE PLAINFIELD 3000.*
Private Branch Exchange connecting all departments.

Two cents a copy. Ten cents a week. $5.00 a year in advance. Delivered by carrier or by mail. No extra charge for papers mailed to points in the U. S. and Canada.
Any subscriber failing to receive a single issue will confer a favor by notifying the business office.
Advertising rates mailed on application. Copy for change of advertisements to ensure change for same day must be at the office by 9 a. m.

PLAINFIELD, NEW JERSEY, MARCH 21, 1916.


## *HISTORY OF ROAD LEGISLATION.*

Under the caption, "It Pays To Be Fair," the Trenton Times editorially gives some inside history on road legislation before the present law-making body of New Jersey. It accuses Senator Gaunt of attempting to play politics in framing a special commission, the most important duty of which would be to sign a receipt for salary paid by taxpayers. The editorial says:

"Instead of carrying out its pledge to revise the road laws of the State and adopt a satisfactory plan for the development and systematic repair of the improved roads, the Republican Legislature wound up by passing the Egan bill and rejecting the office-creating scheme of Senator Gaunt, the chairman of a joint committee charged with the special duty of preparing a bill to carry out the platform pledge as to roads. It has been openly charged that the Gaunt bill would add $42,000 a year to the cost of administering the Road Department, while the triple-headed commission it proposed would create even greater confusion than now exists.

"Senator Gaunt refused to report the $7,000,000 road bonding bill introduced by Senator Egan, but it was finally pried out of committee by a ruse, and was passed in both houses. Since it conforms to the recommendation made by Governor Fielder in his annual message, that the money needed for road improvement should be raised by a State tax, there is little doubt that the Egan bill will receive the Governor's approval. It is to be said, in the bill's favor that there is a referendum that puts up to the people the decision whether the State shall create a debt of $7,000,000 by issuing bonds.

"There is satisfaction in knowing that the Legislature not only ignored political considerations in dealing with the road question and refused to create new jobs for hungry place-hunters, but gave its approval to the plan presented by a member of the minority. No doubt the tactics resorted to by the Gloucester Senator contributed to the final result. They at least will strengthen the sentiment against smothering bills in committee—especially by an arbitrary and selfish chairman despite the protests of his fellow-members. It pays to be fair."

• • • • • •

## *ONE HEART WE GLADDEN*

There are many constant readers and admirers of the Daily Press but probably not one whose allegiance surpasses that of an aged woman who has been going without meals recently to pay her carrier that she might have her favorite paper each afternoon. This friend is an invalid and has been receiving medical attention and other assistance through municipal supervision. Those who call on her have found her taking money that meant a day's food supplies to pay for the Press. Such sacrifices will not be longer necessary, for as soon as the case came to the attention of the management the carrier was ordered to see that our aged friend gets her Press every afternoon and without charge to her or anyone else, and may the happiness it brings increase with each day of her fading years.

• • • • • •

Year after year, when the Legislature wants to dodge voting on some issue of interest to the people, the members get around the matter by appointing commissions to make investigations and report back to the next session. This year has been no exception, and as a result a lot of the peoples' money will be paid for expenses for "investigating" something that has already been pretty thoroughly aired, and needs little or no investigation. One committee has been continued to investigate the fish pounds and the salt water fishing industry along the shore; another will report on the question of military training in the high schools, and a commission will look into the revision and codification of the fish and game laws. The latter is perhaps the most needed of all. Governor Fielder has vetoed a resolution providing for a similar commission to revise and codify the laws relating to elections, and one that he has helped create will revise and codify the laws relating to the repair and improvement of roads. As the Long Branch Record says, it is a step backward when as many commissions are created as has been the case this year.

• • • • • •

General Pershing's invaders who went into Mexico with orders to get Villa dead or alive have set a new world's recording for marching across a desert country, according to General Funston, and the scrappy little Kansan is not given to idle boasting. It is not necessary, however, to prove that the American army as it stands is efficient. No braver or better body of men ever wore a uniform. There is nothing the matter with the army. If there was it would not have undertaken such a dangerous task as that of invading a hostile country without proper support for its supplies. The trouble is back home—at Washington mostly, but every man who is not for preparedness, and for it strong enough to train himself and his sons for soldiering, is partly to blame for the helpless condition of the country.

• • • • • •

Some of the illicit expense attendant upon the ownership and enjoyment of an automobile will be reduced through the operation of house bill No. 287, which has been signed by Governor Fielder and is now a law. This bill prohibits garage keepers from paying bonuses to chauffeurs or the latter from receiving them in connection with the storage of automobiles and the purchase of supplies. If enforced it will put an end to "graft" combinations between chauffeurs and garage owners with the car owner as the victim, and will put garage owners on a fair basis in competing for business. Now that laws have been passed governing every act of an automobile owner it is time that some be enacted for his protection.

• • • • • •

It looks suspiciously as if Senator Pierce was asleep at the switch in the matter of helping Plainfield with her new city hall project. Certainly that was the case, or some one opposed to the erection of the hall has persuaded the Senator that it would be an unwise thing to help the city out in the matter. If reports from Trenton are true all that was needed to get the bill through was to make sure that it was on the calendar to come up for final passage this week, and the Senator somehow or other neglected to see that this was attended to.

• • • • • •

Evidently the Biederwolf campaign is bearing fruit in Norristown. The Pennsylvania Liquor Dealers' Association has found it necessary to use advertising space in the papers there is an effort to offset what Mr. Biederwolf says about their business.

• • • • • •

It will take more than an almanac or a calendar to convince most people that spring is here, even if it was due this morning.

• • • • • •

"Fathers Should Support Their Families."—Headline in an exchange. What a remarkable statement!

# On the Spur of the Moment

by Roy K. Moulton

**A Creed.**

Let foreign nations belch and roar,
And fire their shot and shell;
Let blockade seal the foreign shore,
And sound commercial knell.
Let the fettered fools go forth to slay
Those of another clan;
They'll not drag me into the fray—
I'm an American.

I get my living in this land;
This nation's kind to me;
I have had plenty from its hand,
And it has made me free.
My gratitude I'm glad to sing;
On war talk I've a ban;
Let others root for foreign kings—
I'm an American.

**The Cynic and the Cook Book.**

On her birthday I gave my wife, as a bit of gentle and refined satire, a cook book for a remembrance. Yesterday I came to the hospital, where I am now doing as well as can be expected. Several weeks elapsed between these two events and I have nearly elapsed myself.

Young man, never give your wife a cook book, even in a spirit of merriment, or you will live to regret it. Or, perhaps, you will not live. It all depends upon the state of your constitution.

We were having plain, old-fashioned cooking when I conceived the brilliant cook book idea. I thought it would put her wise to the fact that there were other things in the world besides corned beef and cabbage and pork and beans.

My wife is not a dull woman, even though she did marry me. She tumbled to the hint as readily as though it were a bargain sale in shirtwaists, and the day after I gave her the cook book she began to make things out of it. She began to sit up nights with the cook book in one hand and the egg beater in the other, doping out a line of polite and aristocratic food for the next day.

We had cheese ramikins and three or four a la modes for breakfast, which made my stomach feel like a motion picture show.

She used up about $19 worth of fancy groceries and meats every day, and when I kicked on the bills she politely but firmly referred me to the cook book.

With my digestive apparatus hitting on only one cylinder, I sought my physician. He said: "You came to me just in time. One more month and a lot of people would have been looking down at you and saying, 'Doesn't he look natural?'"

When I get home from the hospital I am going to hire a burglar to break into my house and steal that cook book.

**Concerning the Court House.**

"In the day of Palm Beachers and clean shaven freshness," writes Tobias Larson in the Highland (Kan.) Vidette, of the Brown county courthouse, "it stands in homespuns with unkempt whiskers and moss. It is a reminder of the days when corn sold for 16 cents and cattle at 4, when celluloid collars were admitted to society and a rubber-tired buggy was the acme of luxury. It's like an out of tune tuba in an orchestra—the one grossly discordant note in a harmonious scheme. It doesn't conform with nor represent the Brown county of today. It doesn't belong to the century that is, but the century that was. If Brown county owns a square in the center of a town like Hiawatha it ought to dress up that square at least in conformity with the rest of Hiawatha."

More uplift.

**Some Cow.**

G. W. Munroe, living south of the city, has a cow that has broken the record. It is keeping two families, one of six persons and another of three, besides furnishing D. D. Lilley's milk route with cream, and raising two flourishing calves.—Owosso Press-American.

**Trying to Make Amends.**

The killing of Birdeen Peterson, aged 24, by Miss Olga Agetveldt, aged 21, at Stanwood, last week, was declared accidental by the coroner. She shot herself and took poison and has recovered.—The Deer Park (Wash.) Journal.

## HIGH SCHOOL NOTES

About fifteen pupils took part in the tryouts held yesterday afternoon before the Aloha Literary Society for positions on the two teams that will join the Tri-School League. Instructor Harold Biddle will make the results known in a few days. With the members of the team that was in the Rutgers College Debating League competing, two good teams will undoubtedly result.

The members of the Senior cast who will present "The Taming of the Shrew" early in April have started active rehearsals under the coaching of Harold Biddle

Several members of the two High School literary societies are planning to enter the speaking contest that will be held in the local High School in the near future. The speeches will be on "Preparedness," and will probably attract some of the best speakers in this section of the State.

The first game of the High School team's baseball season is two weeks from Saturday, with Camp Bowser, and unless at least several days of outside work can be had before then, the contest will probably have to be called off.

**Austrian Base Shifted.**

Rome, March 21.—The Austrian main headquarters have been transferred from Laibach to Marburg, seventy miles northeast of Laibach, according to dispatches received here. Laibach has been bombarded frequently by Italian aviators.

**MARCH 21 IN HISTORY.**

1512—Ponce de Leon landed on Florida soil in search of the "fountain of perpetual youth."
1685—Birthday of Johann Sebastian Bach, famous composer of music; died in 1750.
1778—Benjamin Franklin and his fellow envoys were received publicly at the French court.
1829—Famous duel between the Duke of Wellington and the Earl of Winchelsea; nobody injured.
1843—Death of Robert Southey, English poet laureate, aged 69.
1848—King Frederick William, of Prussia, issued a proclamation of his intention to unite the German states under his guidance.
1861—American flag was publicly buried at Memphis; Lee given command in Virginia.
1914—U. S. Department of Justice announced agreement reached for dissolution of New Haven railroad monopoly in New England.
1915—THE WAR.
Cargo of cotton from New York burned at Genoa.
Zeppelins bombarded Paris.

**JAPANESE EMBASSY DINES.**

Washington, March 21.—The Vice-President and Mrs. Marshall will be the guests of honor at a dinner which the Japanese Ambassador and Viscountess Chinda will give at the embassy tonight. This is the first of a series of dinners which the Japanese Ambassador is tendering to Washington officials. Secretary and Mrs. Lansing will be dined on Saturday evening, and Secretary and Mrs Baker, with Secretary and Mrs. Daniels, will be guests a week from tonight.

## AND THE WORST IS YET TO COME--

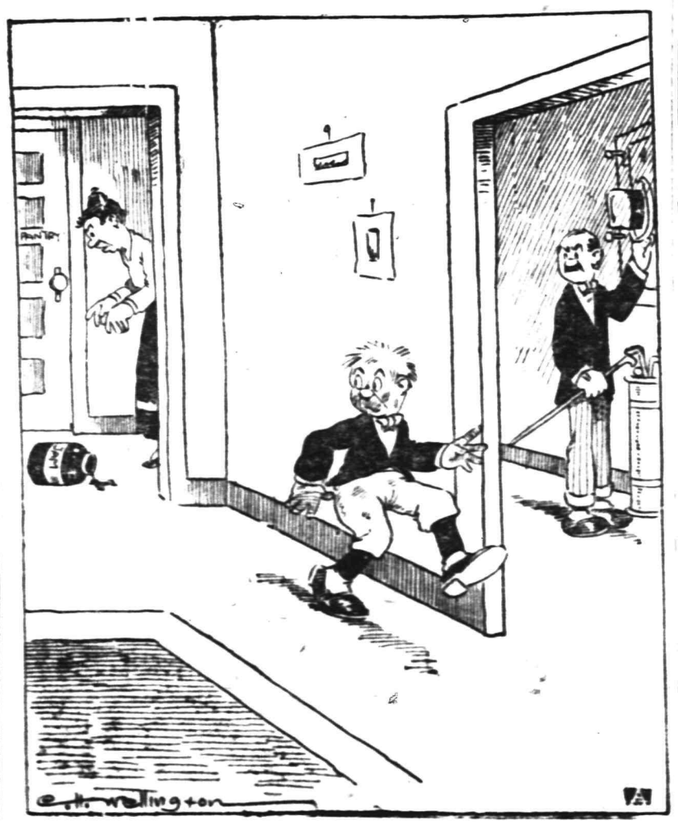

## —HOUSECLEANING IN MEXICO—

## - Proctor's Theatre -

**At Proctor's Theatre, Wednesday.**

Miss Dorothy Gish, one of the most talented and popular of the younger screen stars, appears today at Proctor's in an exceedingly quaint and fetching dramatic Triangle play entitled "Betty of Greystone." The action takes place in an otherwise quiet New England village, which is suddenly attacked with a scandal that reeks vengeance among all classes, and Miss Gish is entrusted with a part that fits her personality admirably. Today the third episode of "Mary Page," with Henry Walthall and Edna Mayo, will also make its appearance. Wednesday will see the return of William Farnum in a powerful Fox production entitled "Fighting Blood," a picture that does not belie its title in the least, and one that bring to the fore with remarkable realism the wonderful dramatic characteristic possessed by this far-famed dramatic screen star. In addition, tomorrow Pearl White, Sheldon Lewis, Creighton Hale and "The Laughing Mask" will be seen in the fourth episode of "The Iron Claw." Thursday the management will present the sensation of the season, namely, Billie Burke, the most adored of comediennes, in her first venture in the realm of the silent drama "Peggy," the mammoth eight-reel Triangle production that cost over a quarter of a million to produce. To say that Miss Burke is extremely popular is putting it mildly indeed, and the management of Proctor's will have a severe time trying to find accommodations for the throng of film fans who will doubtless wish to see this extraordinary attraction. On Friday and Saturday "Defense or Tribute," the latest and and greatest of vital patriotic productions, which is even a more spectacular and interesting feature than "The Battle Cry of Peace," will see its inception at Proctor's, being presented under the auspices of Plainfield Daily Press for the benefit of Marjorie's Battlship Fund. This is positively the greatest photoplay production now betfore the public dealing with the timely and serious question of the countyr in war time and a feature that will be regarded as an epoch-making attraction, a feature that will stir one to the depths of emotion, and then elevate one to the highest strains of patriotism and honor.

## ∴ Plainfield Theatre ∴

The familiar quotation that "actors lead a dog's life" will be reversed at the Plainfield Theatre today when the bill for Tuesday and Wednesday opens at the afternoon performance. It will be a case of dogs leading actors' lives as Edmund Martin's troupe of canines announced as the headline feature, present a dramatic sketch entirely by themselves. Eleven dogs are in the company, and they present "The Great Train Robbery." Dog bandits stop a train, rob dog passengers of their valuables and stand off the train crew of dogs. More dogs, impersonating a sheriff and citizens' posse give chase to the bandits and carry out the drama with all the thrills usually seen in a blood-and-thunder production. Mr. Martin has exhibited his dogs in all the leading theatres of the country, and press and public alike declare it one of the most novel and interesting acts ever seen on the stage. The performances at the Plainfield Theatre are absolutely limited to those of today and tomorrow.

Other numbers on the new bill are Allen and Clark, presenting their original offering, "Miscellaneous Musical Minstrels"; Cassidy and St. Clair, comedy singers and dancers; Hemingly and Olcott, in a novelty protean production; Corinne Vivian, vaudeville's most charming character singer; Harry Jacobson and Co., in a comedy playlet, "Shannon of the Seventh," and the Gilmore Sisters, "modern dancers mixed with musical moments."

The Pathe Semi-Weekly will be included in today's portion of the photoplay program, and the fifth episode of "The Strange Case of Mary Page" will be shown tomorrow instead of Friday, owing to the appearance of Howe's pictures on the latter day. The Pathe serial, "The Iron Claw," is shown every Thursday.

Henry Blossom, the librettist, who, in collaboration with that masterly composer, Victor Herbert, has given us "The Princess Pat," a three-act comic opera that set a new rage for such productions in New York this season, and which will be the attraction at the Plainfield Theatre, Wednesday (matinee and night), March 29, is undoubtedly one of the foremost lyric writers now before the public. He knows how to write verse, to set music that is singable and not the utter rhymed drivel that his confreres constantly grind out. It may safely be said that just now he is the cleverest author of lyrics in the business. He can also write a good book when he is in the right mood, and that he surely was when he wrote "The Princess Pat." Other operas on which Mr. Blossom and Mr. Herbert collaborated are "Mlle. Modiste," "The Red Mill," "The Prima Donna," and the musical play, "The Only Girl." Every one of these is a distinct success both artistically and financially.

The semi-annual engagement of Howe's Travel Festival is booked for Friday night and Saturday, matinee and night, March 24-25, at the Plainfield Theatre, when an entirely new program will be presented comprising some amazing demonstrations of the untold possibilities of motion photography. Among them may be mentioned the very latest cinematographic process, showing the movements of animals which ordinarily are so agile that they elude the eye. However, movements that are entirely too swift for the human eye to note in detail, are here reproduced eight times slower than normal. Another curiosity of filmdom which is weirdly beautiful shows the crystallization of various metals, and the world of industry also contributes a film showing in a most comprehensive way every phase of making an automobile at the immense plant of the Willys-Overland Company, Toledo.

**COMING EVENTS.**

TODAY.
Lecture—Grace church parish house.
North Plainfield School annual meeting.
Concert P. H. S.
Board of Trade meets in City Council chamber.

TOMORROW.
Union prayer service.

THURSDAY.
W. C. T. U. Institute.
Janet Richards Hartridge Auditorium.
"Directors' Social" at Y. M. C. A.
Troop D mounted drill.
North Plainfield P.-T. A. meeting.

FRIDAY.
"Gems" at P. H. S.

SATURDAY.
P. H. S.—N. P. H. S. basketball dance in Harrison Avenue School.

MONDAY.
Moose election.
Monday Afternoon Club.

TUESDAY.
Annual meeting—St. Mary's Social Club.
Common Council meeting.

## BRITISH SAVE CAPTIVE CREW

**Rescue Ninety Sailors Held Prisoners by Senussi.**

London, March 21.—British forces in Egypt have effected the rescue of ninety members of the crew of the British armed steamer Tara, captured by Senussi tribesmen when the vessel was sunk by a German submarine off the Egyptian coast last November. The announcement of the rescue was made by the admiralty.

**General Markets.**

FLOUR—Lower to sell, spring patents, $6.75@6.10; winter patents, $5.90@5.95; winter straights, $5.55@5.75; Kansas straights, $5.70@5.90.

BUTTER—Firmer, receipts, 5,041; creamery, extras, 92 score, 36c; creamery, higher scoring, 38½@37½c; firsts, 35½@37½c; seconds, 34@35c.

EGGS—Firm, receipts, 11,327; fresh gathered, extras, 23½@24c; extra firsts, 22c; firsts, 22@22½c; seconds, 21½@22½c; nearby hennery whites, fine to fancy, 27c; nearby hennery browns, 24@25c.

CHEESE—Firm, receipts, 1,796; state, held specials, 19½c; do, average fancy, 19c; current make, average run, 17½@17¾c; Wisconsin, twins, held, 19½@19¾c.

POULTRY—Live, weak, with no prices settled, dressed, firm, chickens, 15@30c; fowls, 14½@19½c; turkeys, 26@30c.

**Live Stock Market.**

Pittsburgh, March 21.

CATTLE—Supply, 75 carloads; market steady; choice, $9@9.25; prime, $9@9.25; good, $8.50@8.90; tidy butchers', $8.25@8.75; fair, $8@8.25; common, $6@7; heifers, $9@9.25; common to good fat bulls, $7@8; common to good fat cows, $4@7.50; fresh cows and springers, $35@75.

SHEEP AND LAMBS—Supply light and market steady on sheep and lambs and 50c. lower on calves; prime wethers, $9@9.25; good mixed, $8.40@8.55; fair mixed, $7.50@8.25; culls and common, $4.50@6; lambs, $7.50@11.75; veal calves, $11@11.50; heavy and thin calves, $7@8.

HOGS—Receipts, 55 double decks; market lower; prime heavy hogs, heavy mixed and mediums, $9.90@9.95; heavy Yorkers, $9.85@9.90; light Yorkers, $9.85@9.90; pigs, $9.65@9.75; roughs, $9@9.25; stags, $7@7.50.

# Daddy's Bedtime Story—

## How a Butterfly Chose His Bride.

He Asked Her Three Times.

(Adapted from Hans Christian Andersen.)

"ONCE upon a time," daddy told the children when they begged for a story, "there was a butterfly that went to look for a bride among the flowers. He looked at them well as they sat so primly on their stems, just like pretty girls waiting to be asked to marry. But they were all so beautiful that the butterfly found it very hard to choose. At last he flew to the daisy. You know how every girl pulls petals off the daisy and says, 'He loves me—he loves me not.' So the butterfly thought he would find out his fortune from the daisy too. So he said: 'Sweet Marguerite daisy'—Marguerite is the French way of saying daisy—'you are the wisest wife of all flowers. Tell me, shall I get this one or that? To whom shall I fly?'

"But the Marguerite was so cross at being called 'wife' that she would not answer the butterfly. He asked her three times, but she paid no attention to him, and at last he flew off. It was early spring, and the crocuses and snowdrops were out. 'They are charming, but too young,' said the butterfly. Like most very young men he preferred older girls. So he flew to the anemones, but they were too bashful for him. The violets were too enthusiastic, the tulips too fond of snow and the jonquils too common. The apple blossoms were lovely, but they all fell off soon as the wind blew. It would not be worth while to be married for only a day, thought the butterfly. Finally he saw a sweet pea. She was pink and white and dainty, yet would look well in a kitchen. He was on the point of asking her to marry him when he happened to see a pea pod hanging beside her. 'What's that?' he cried. 'My sister,' said she. 'Some day you'll probably look like her!' And away he flew.

"So the spring and the summer passed and the autumn too. The flowers were still clad in beautiful garments, but youth's fragrance was gone. The butterfly liked fragrance very much, so he flew to the dahlias and hollyhocks and wild thyme. Delighted with her, he said: 'She will hardly blossom, but she is all fragrance. I will take her.'

"But the wild thyme stood stiff and still. 'Friendship only. We are both old. Let us not make fools of ourselves in our old age,' she said.

"So the butterfly got nobody and was left a bachelor. The fall rain poured, and winter's snows fell. Finally the butterfly had to crawl into a house to get warm. After he had spent a long time flying against the window pane he was caught and stuck upon a needle in a case of curiosities. 'Now I am sitting upon a stem, just like a flower,' he thought. 'It's not very pleasant—almost like being married, one is tied so fast!'"

# Marrying for Money

BY MRS. EVA LEONARD

### Apparently Dudley Townsend is Not to Be Caught in Adelaide's Net.

"Where is Marian?" asked Jacob Townsend, looking at her empty place.

"She will not be here this evening," said Dudley.

"Where is she? Is she invited out?" asked her father.

"She has planned something that keeps her away," said Dudley evasively. "I'll explain later."

"Marian is a very erratic young lady. One can never tell what she will do a minute ahead," remarked Ortrude loftily. No one noticed the remark, and the meal progressed in constrained silence.

"Aren't you going to be with us this evening?" asked Adelaide as Dudley rose from the table.

"No, father needs me in the store. I have been away too much lately. He is not well and I must save him all I can." Adelaide followed Dudley into the hall and laid her hand on his arm.

"You know I am going away right after Hallowe'en and you can work all you want to then. Ask your father to let you off just this evening." Adelaide's tone was wheedling. Dudley was glad Marian could not see her looking up into his face entreatingly.

"It is not a question of being let off, Adelaide. Father is so kind that he would tell me to stay by all means and then he would have to work much harder than he is able because I was not there." Dudley was getting into his coat as he spoke.

"Did you know that Mrs. Jaynes is going to give a party on All Saints' night and all three of us are invited?" continued Adelaide.

"That so? I have received no invitation." Dudley's hand was on the door knob.

"Here it is." Adelaide ran to the table in the living room. "I knew it was an invitation because it is in the same sized envelope as mine and the writing is the same."

Dudley tore the envelope open and read.

"It is an invitation, isn't it?" Dudley nodded. "Lucille was over here this afternoon. She says they are to have the party in the billiard room on the third floor, and they are to have an orchestra from Kansas City to play for dancing."

"It will be a nice farewell for you," Dudley smiled as he opened the door. Marian was just coming up the walk.

"Do my eyes look as if I had been crying?" she asked as they met.

"Adelaide is in the front hall, and they do look a little red. I believe I would go round to the kitchen and get Tupper to give you your supper before you go upstairs. They will be out of the line of march by the time you have finished eating. And you are not going to cry any more because you are jealous of Adelaide, are you?" He tweaked her ear as he spoke.

"That depends on whether you give me cause to." Marian dropped her eyes.

"Well, I have good news for you. She is going home after the party at the Jaynes' on Hallowe'en."

"Good!" breathed Marian thankfully. "I shall be so happy over that, I shall find nothing worth crying over." She waved her hand to Dudley and ran down the side path to the kitchen.

# Household Hints

### LUNCHES FOR SCHOOL AND BUSINESS

The regular daily lunch is soon apt to become as serious a problem for the person who has to prepare it as it is for the individual who has to consume it.

**For the Schoolboy**—Crackers and cheese, hard-boiled eggs cooked twenty minutes, sliced for sandwich filling; meat chopped fine mixed with prepared mustard and a little butter, for sandwich filling; brown bread and maple sugar sandwiches; apples, peaches, pears, figs, raisins, tarts, turnovers, small iced cakes.

**For the Business Girl**—Cold chicken minced into an appetizing paste; lobster salad with mayonnaise makes delicious sandwich filling; cream cheese flavored with chopped pimento, with white or brown bread; lettuce with mayonnaise and chopped nuts; bread and jelly; biscuit spread with marmalade; grapes, oranges, lady fingers, macaroons, hermits, marguerites, layer cake.

**For the Business Man**—Roast beef sandwich; sardine sandwich; potato salad when cup up fine makes good sandwich filling; lettuce with crisp bacon for sandwich; rye bread and Swiss cheese; a few radishes, olives or celery; cookies, gingerbread, figs, stuffed dates, apples, piece of pie or small turnover.

Packing the daily lunch depends upon the wishes of your people.

For the boy to slip in his pocket, wrap in oiled paper first, then in strong manila paper.

For the fastidious girl, a candy box that can be done up in white or one of the fancy wrapping papers, to look as little like a lunch box as possible.

For the man, a collapsible tin box, which he can slide in his pocket when empty.

Wrap all sandwiches and cake in oiled tissue to keep fresh.

For Drink—Carry a small bottle of grape juice, ginger ale or pop; or get fruit powder and add water.

### RECIPES

**Stuffed Squash**—The bright yellow, green and red of the vegetables make this an attractive looking dish. If served artistically it is fit for a king. Take two each of young crooked neck squash, tomatoes and sweet green peppers. Prepare the vegetables for stuffing by scooping out centers. Cut the squash cylinder shape; parboil both the squash and peppers until slightly tender; they will then bake in the same time as the tomatoes. For stuffing put together one cup cold boiled rice, one cup chopped cold meat, moistened with the tomato juice and a tablespoonful of butter; one level teaspoon salt, a dash of paprika and a few drops of onion juice. Fill shells with mixture and bake slowly in casserole forty minutes, basting the squash with juices.

**Apple Nut Cream**—Two or three sweet apples, one-quarter pound grated nuts, two tablespoons chopped raisins. Peel and grate apples, add nuts and raisins. Mix well, and just before serving add one stiffly beaten egg white, in which a little cream has been whipped.

**Cabbage Salad**—Remove heart of a small crisp head of cabbage. Cut the edge in scallops. Chop fine a little green pepper and the cabbage you have removed. Cover this with French dressing and refill the cabbage bowl. Sprinkle over this a little grated cheese. Garnish with ripe olives.

### USE FOR SALT.

Here are two good uses for salt: During warm weather, when so much lemonade is used, the housewife finds that requires a great amount of sugar. If a pinch of salt is added it will take just half the sugar to sweeten a pitcher of lemonade.

Washing lettuce in salt water causes any bugs that may be in it to come to the surface of the water, which makes the cleaning process very simple.

### RED, WHITE AND BLUE SALAD.

Boil some beets until tender. Peel and cut in small squares; then boil one large head of cauliflouwer; when cool break off the little stalks and lay them on a large plate. Mince very fine one head of blue cabbage. Put lettuce on the plates and arrange the border of red beets, then the white cauliflouwer with the blue in the center. Pour French salad dressing over all.

## REPRESENTATIVE HAY.

### His Army Reorganization Bill Has Indorsement of President Wilson.

Photo by American Press Association.

An unequivocal statement that President Wilson was sponsor for the Hay army reorganization bill, coupled with a speech by Speaker Champ Clark advocating its passage, solidified house support of the measure. Chairman Hay of the military affairs committee explained at the outset of the debate that "this is the president's bill." Speaker Clark said he regarded the bill as one that afforded reasonable preparedness, and he predicted an almost unanimous vote in its favor.

## BIG STANDING ARMY REJECTED IN HOUSE

### Measure Providing For 220,000 Men Is Defeated.

Washington, March 21.—After a spirited debate the house thrice went on record against a large standing army. This seems to assure the passage without material amendment of the Hay bill for an army of 140,000 men and the federalization of the militia.

The Kahn amendment, proposing an army of 220,000 men, was defeated, 183 to 103. A majority of the Republicans voted for the amendment and a large majority of the Democrats against it, but party lines were not closely followed. No roll call was taken, as the bill was being considered in committee of the whole. It is understood that at a late stage Mr. Kahn will revive his amendment.

Prior to the vote on the Kahn amendment, about which the debate centered, the house defeated on a viva voce vote a motion by Representative Charles E. Fuller of Illinois, a Republican, to authorize an army of 20,000 men. Subsequently Representative Thomas S. Crago of Pennsylvania, a Republican, sought to put through a compromise plan for a larger army. He proposed that 60,000 men be enlisted for one year, with a proviso that they then go into a reserve for six years. This amendment was defeated, 134 to 82.

The house debated the Kahn amendment for nearly three hours. James R. Mann, the Republican floor leader, closed the discussion in support of the amendment. He reviewed President Wilson's conversion to preparedness and told how last January he followed the unusual, almost unexampled course of making a tour of the country to urge that it get into a better position of preparedness for international troubles, adding:

"Now, what has he received therefor? This bill would authorize an increase in the standing army during the next fifteen months of 10,000 men. An additional 10,000 would be added during the next twelve months, and so on. Does anybody call that preparation?"

Chairman Hay in closing the debate declared that his bill was ample for the peace needs of this country and that the adoption of the Kahn amendment would impose an unnecessary financial burden upon the country.

## NEW JUDGE FOR ORPET.

### Accused Slayer of Miss Lambert Wins a Point.

Waukegan, Ill., March 31.—William H. Orpet, the University of Wisconsin student indicted for the murder of Miss Marion Francis Lambert, won a victory at law. Circuit Judge Edwards granted Orpet's petition for a trial before another judge of the circuit. The petition stated that in Orpet's opinion he would not get a fair trial before Judge Edwards.

It is possible that Judge C. H. Donnelly of Woodstock, McHenry county, will preside at Orpet's trial. He is quoted as saying that he would favor granting a change of venue from Waukegan to Woodstock. Orpet's counsel will move for a change of venue.

### Woman Run Down by Auto Dies.

Orange, N. J., March 21.—Mrs. Adophina Krueger, sixty-nine years old, died in the Gladden Lodge hospital in Irvington. She was run down by an automobile driven by Harold Dalrymple of Gladstone, N. J. He was held in $2,500 bail on a charge of manslaughter. Mrs. Krueger got off a car at Park place to go to her home and while walking behind it was struck by the motor bound in the opposite direction.

—Press want ads. pay.

ASK FOR and GET
HORLICK'S
THE ORIGINAL
MALTED MILK
Cheap substitutes cost YOU same price.

# PATERSON SILK WORKERS RESTIVE

## Demand Made For Nine Hour Workday.

## ORGANIZATION IS STRONG

### Threaten Complete Tie-up of Industry Unless Claims Are Granted—All Branches of Operatives Are Banded Together—American Federation of Labor Back of Local Unions.

Paterson, March 21.—Every indication today is that before the end of the week there will be a complete tie up of all lines in the silk industry in this city. If it comes it will be an absolute tie-up. All branches of the workers have agreed to stand together. The workers demand a nine hour day. The hatband weavers started the agitation two weeks ago and, meeting with little success in their demand asked the approval of the workers in the other branches of the trade. Then both ribbon and broad silk weavers, the dyers and others took the matter up.

The executive committee of the Brotherhood of American Silk Workers called for a vote in all shops. This was taken Friday and Saturday and the vote was canvassed on Saturday night and Sunday. Later the board found that the vote was unanimous for a nine hour day. The committee then decided that the manufacturers must reply favorably by Wednesday of this week or there would be a general walkout.

It is said that the brotherhood has taken into membership practically the whole body of workers in all branches of the silk trade. It is working in harmony with the American Federation of Labor. The workers assert that at the time of the settlement of the great strike in 1913 they were led to believe that as soon as conditions would permit the nine hour day would be put into effect.

## WILSON CARTOON NO CRIME.

### Judge Dismisses Complaint—President as Gladiator.

Washington, March 21.—Judge Mullowney, in the police court, dismissed the charge against Charles Richardson growing out of the display in a Washington show window of a cartoon representing President Wilson as a Roman gladiator standing with his feet on two fallen warriors labeled "Congress." The police seized the picture on the ground that it "represented an attempt to commit a crime."

Counsel for Richardson declared that the picture was merely an "allegorical cartoon of a timely subject." The court agreed it referred to the recent action in congress in which the administration won its fight for the defeat of the resolutions to warn Americans to keep off armed belligerent merchant ships. Judge Mullowney held that the picture was "inoffensive."

## PREACHERS SAY PREPARE.

### Methodist Conference at Asbury Park For Adequate Defense.

Asbury Park, March 21.—The New Jersey Methodist conference adopted a resolution upholding President Wilson's stand upon national preparedness. The resolution was offered by the Rev. Dr. John Handley of Camden. Dr. Handley, speaking in favor of the adoption of the resolution, said:

While I and every other member of this conference deplores the necessity for wholesale armament, the country, after all, is patriotic, and ministers are among the patriots. We are patriots, and our government comes before our lives. We are ready to fight and die if necessary to preserve our national honor. Let us stand by the president.

The resolution was adopted amid applause.

—Going to build? See Saturday's Press

IF BACKACHY OR KIDNEYS BOTHER

Eat Less Meat Also Take Glass of Salts Before Eating Breakfast.

Uric acid in meat excites the kidneys, they become overworked; get sluggish ache, and feel like lumps of lead. The urine becomes cloudy; the bladder is irritated, and you may be obliged to seek relief two or three times during the night. When the kidneys clog you must help them flush off the body's urinous waste or you'll be a real sick person shortly. At first you feel a dull misery in the kidney region, you suffer from backache, sick headache, dizziness, stomach gets sour, tongue coated and you feel rheumatic twinges when the weather is bad.

Eat less meat, drink lots of water; also get from any pharmacist four ounces of Jad Salts; take a tablespoonful in a glass of water before breakfast for a few days and your kidneys will then act fine. This famous salts is made from the acid of grapes and lemon juice, combined with lithia, and has been used for generations to clean clogged kidneys and stimulate them to normal activity, also to neutralize the acids in urine, so it no longer is a source of irritation, thus ending bladder weakness.

Jad Salts is inexpensive, cannot injure; makes a delightful effervescent lithia-water drink which everyone should take now and then to keep the kidneys clean and active. Druggists here say they sell lots of Jad Salts to folks who believe in overcoming kidney trouble while it is only trouble.—Adv.

Your Own Good Judgment will lead you to spend money wisely in furnishing your home. In our stock you will find just such convenient and practical single pieces of FURNITURE and complete Suits as will enable you to furnish the home in a tasty and refined manner. We are here to serve you and will be more than glad to have you look through our stock.

QUARTERED GOLDEN OAK DINING SUIT—Extension Table, Buffet, China Closet and Serving Table..... 81.50

FIBRE RUSH LIVING-ROOM SUIT—Settee, Chair, Rocker; special price ..... 27.50

PRACTICAL AND USEFUL FURNITURE FOR THE HOME.

Library Tables, Piano Record Cabinets, Reed Rockers, Mahogany Arm Chairs, Music Cabinets, Bedroom Chairs, Mahogany Tables, Pedestal Stands, Ladies' Desks, Telephone Stands, Tapestry Rockers, Bookcases, Tea Wagons, Ladies' Dressing Tables, Jardinier Stands Tilt Top Tables.

VENTILATED ASBESTOS TABLE MATS.....$4.25 to $5.75

POWLISON & JONES
149-151 E. Front St. Plainfield, N. J.

## Temperance

NEWS AND VIEWS
Conducted by
THE W. C. T. U.

Convicts in the Washington State penitentiary, of whom there are now 782, will number not more than 400 after a year or two under the prohibition law, says W. H. Cochran, a member of the state board of control.

"I base that estimate upon our experience in operating the penitentiary during the last year," Mr. Cochran said. "I think that within the present year the number of prisoners may be brought down as low as 500. This will be absolutely due to the fact that the saloon is gone in this State.

"When you have attended a few of the quarterly parole meetings, gotten acquainted with some hundreds of these men who are in confinement and consider the reports of prosecuting attorneys and judges who send them to us, you can't get away from the conviction that 80 per cent. of them are in the penitentiary because of acts they committed while drunk, or acts due to careers of excessive drinking that left them out of money and out of work.

"We held over many prisoners who were entitled to parole until the coming spring, so that they would not be turned into a wet State, but would be given a chance after the saloons had been closed.

"This decrease in penitentiary population is beginning to show already, and there is no question that it will be a permanent factor just as long as the law is enforced."

The Emporia (Kan.) Gazette is authority for the story that the other day a tobacco manufaturer offered Walt Mason $1,500 to write some verses about cigarets. "Walt could have written the verses in two or three days," remarks the Gazette, "but he turned down the offer. He holds cigarets in low esteem. The cigaret is prohibited by law in several states, including Kansas. It is a vicious, death-dealing nuisance, and Uncle Walt is standing on sure ground in turning his back on cigaret money."

License courts in Pennsylvania are hearing convincing evidence of the value of prohibition. In an effort to keep the saloons out of Berwick and West Berwick, where no licenses have been granted for two years, officials of the Berwick district of the American Car and Foundry Company told the court of the highly-increased efficiency of the men in their plant and of the decrease in the number of accidents.

In a statement submitted to the court by the hear of the Safety First department he declared that for the last six months of the open saloon, July to December, 1913, there was one accident to every nine cars built. During the first six months after the saloons were closed there was a decrease of 51 per cent. in accidents, or only one employe injured for every eighteen cars built. For the first six months of 1915 the number of accidents decreased still more, or 61 per cent.: that is, only one man was injured to every twenty-two cars built. These acidents, in each case, were many of them only slight ones. Comparing October and November, 1913, with October and November, 1915, 3½ more cars were built in the latter period with a decrease of 74 per cent. in accidents per cars built, or an increase of 266 per cent. in cars built per accident. The personnel of the men applying for work was never so high. Many of the men frankly admit that they came to Berwick because it was a dry town.

In spite of the repeated assertions under oath of the representatives of the breweries that all the papers, records, etc., demanded by the Federal government in its investigation concerning their contributions to politics had been destroyed, the government agents discovered and seized a large number of drawers of files in the offices of the United States Brewers' Association in New York City.

It is generally believed, according to the Philadelphia press, that the one hundred and one brewing companies indicted by the Federal grand jury will pay the fines, totaling more than a million dollars, rather than invite disclosures affecting individuals involved in contributions made to political campaigns.

"A man had $2,000 in the bank. He took alcohol and had no trouble whatever in dissolving the $2,000. The coin became highly liquefied, and though the man's wife tried to catch it, it flowed through her fingers." In this fashion the special "Booze Number" of Crane-ing, a monthly publication of the Cleveland Crane and Engineering Company, enlarges upon the qualifications of alcohol as a dissolver. Alcohol outclasses magicians and sleight-of-hand performers in this power of making things disappear. Nothing is safe from the dissolving power of alcohol.

"The proper amount of alcohol," continues Crane-ing, "mixed with a well-mounted, six-cylinder brain, will speedily dissolve the said brain into vapory musical sounds and hilarious utterances, which, combined, say, 'Hail, Hail, the Gang's all Here,' and 'We Won't Go Home Till Morning.'

"The subtileness of alcohol to penetrate and dissolve is even greater than in the instances so far given. If a man uses it in sufficient quantities, it will not only dissolve his brains, but in many cases will partly dissolve the brains of any children he may have while using it. They are likely to be born short on brains and long on feeble-mindedness.

"Another thing on which alcohol can work a surprising change is muscle. Take a lusty man weighing 182 pounds, a good share of him being hard, powerful, lithe, springy muscle, with walk elastic, his movements having tonicity; mix him daily with the proper amount of alcohol; before long he will look like a barrel of sides of fresh pork—mostly fat. The fat will hang down from his cheeks, fill his collar, put puffs under his eyes, form a bay window over his digestive apparatus, make his legs look like posts, and cause him to drag around like an over-fat capon. Alcohol can turn muscle that carries a man into fat that a man carries.

"For the aforesaid reasons alcohol is entitled to the blue ribbon, the highest award, the grande prix, and the cake, as the champion dissolving and transforming fluid of the world."

"Few men are inclined to let well enough alone, when they see something better within reach"

"Hotterheat"

Is the COAL that You're looking for

WADLEY & GOODENOUGH
208 Madison Ave. Tel. 13

### SPRING STYLES AT FASS'.

These are exhibition days at The Paris store, where the new season changes are on display for the benefit of women who want to know "what's what" in styledom. Yesterday a steady throng of visitors came to see the specially attractive opening exhibition. New season models in the latest style whims in materials that are the "hit" of the season, noticeably the new shepherd checks and fancy overplaid checks. The suits show the new flare bottom effects, some have the fancy small cape collar, some are partly belted at waist, and others completely belted; the skirts are in wide flare models. The top coats are fashioned in sporty, dress and in conservative styles, and in a variety of attractive materials.

DRINK HOT TEA FOR A BAD COLD

Get a small package of Hamburg Breast Tea, or as the German folks call it, "Hamburger Brust Thee," at any pharmacy. Take a tablespoonful of the tea, put a cup of boiling water upon it, pour through a sieve and drink a teacup full at any time. It is the most effective way to break a cold and cure grip, as it opens the pores, relieving congestion. Also loosens the bowels, thus breaking a cold at once.

It is inexpensive and entirely vegetable, therefore harmless.—Adv.

FLOORS
HARDWOOD AND PARQUET
Old Floors Refinished.
S. E WARD & CO.
108 Depot Park. Manning Building.
Plainfield, N. J. 'Phone 470.

Photographs of Plainfield property For Sale or Rent on file for inspection. All kinds of Insurance.
EDMUND RUSHMORE
REAL ESTATE AND INSURANCE.
SINGER BUILDING, NEW YORK.
10 19 6 mos tu-th-s

PLAINFIELD WINDOW CLEANING COMPANY
H. MEISTRICH, Prop.
Stores, Offices, Private Residences New Buildings Cleaned, Scrubbed and Oiled. Office, 121 Liberty St. Tel. 1943.

Local Sports In Entirety
General News In Brevity

# Daily Press Sport News

Edited By
H. S. Sharkey

Serving Its Twenty-ninth Year. PLAINFIELD, NEW JERSEY, TUESDAY, MARCH 21, 1916. Sports Dept. Tel. 3000—Extension 3.

## LATE SPURT PUTS KNIGHTS ON TOP

### St. Joseph's Hang on Until Last Few Minutes, But Lose, 34 to 27.

## CARTY'S GOALS TIMELY

**Columbus Club Guard Drops in Pair of Beauces Near Finish—Game Last for the Local Catholic Championship, Which Goes to K. of C. Team.**

A trio of goals, two by Joseph Carty and one by Billy Coyle, and a foul by Al Bryinarski, all coming in rapid succession, sufficed to put the Knights of Columbus well in the lead in the last four minutes of play in the St. Joseph's Club basketball game in Saengerbund Hall last night, the final score being 34 to 27. By winning last night's contest, the Columbians clinched the city Catholic championship this year. They defeated both the St. Joseph's and the T. A. B. S. quintets in previous meetings.

Saengerbund Hall held a capacity number of spectators, who were generous with their applause. Both the Knights and the borough boys were keyed to a high pitch, and the rivalry which was exhibited throughout the play frequently resulted in deliberate personal fouls. During the first period the West Front street aggregation had little difficulty in running up a comfortable lead, but in the second period, almost before they realized it, the St. Joseph's rallied, and with an overwhelming burst of speed in teamwork and shooting, edged nearer, and tied the score, 18 to 18. Bryniarski's foul at this point put the Knights again in the lead, but this was again tied by a successful 15-foot throw by Moulton. The score swayed back and forth from this point until the eleventh-hour spurt put the city team again at the head.

George Linke was the individual shooting factor for the Knights, while Coyle played a floor game during the first twenty minutes. Coyle threw three long-distance goals. Two of the neatest two-point tallies recorded were made by Joe Carty during the last half. Running up from his position at guard, he relieved his covered forwards and rolled the leather into the basket. Bryniarski was unable to arrive in time for the first half, and his berth was excellently filled by Gerald Linke. The latter and Dan McAfee played splendid floor games. Alfred Seidel, Martin and Andrew McDonough put up the best games for the North Plainfield team, all three performing in perfect unison. Seidel tallied three field goals, while the McDonoughs each caged a duo of the two-point variety.

The score:

KNIGHTS OF COLUMBUS.

| | G. | F. | P. |
|---|---|---|---|
| Geo. Linke, f | 9 | 4 | 22 |
| Coyle, f | 3 | 0 | 6 |
| McAfee, c | 0 | 0 | 0 |
| Carty, g | 2 | 0 | 4 |
| G. Linke, g | 0 | 0 | 0 |
| Al. Bryniarski, g | 0 | 2 | 2 |
| | 14 | 6 | 34 |

ST. JOSEPH'S.

| | G. | F. | P. |
|---|---|---|---|
| Moulton, f | 1 | 3 | 5 |
| LaPorte, f | 2 | 4 | 8 |
| McDonough, c | 2 | 0 | 4 |
| Seidel, g | 3 | 0 | 6 |
| McDonough, g | 2 | 0 | 4 |
| | 10 | 7 | 27 |

Score by periods:

| | | | |
|---|---|---|---|
| Knights of Columbus | 18 | 16 | —34 |
| St. Joseph's | 11 | 16 | —27 |

Referee, Taylor; umpire, Mc Donough; timer, Pasch; scorer, H. Bryniarski.

## HOPE CHAPEL GIRLS WIN FROM SCOTCH PLAINS TEAM

A team of Scotch Plains and Plainfield girls, using the name I. W. W., lost at Hope Chapel last night, 14 to 7, to the Hope senior girls. Miss M. Duncan, playing side-center, threw in a trio of goals for the winners.

The score:

HOPE CHAPEL.

| | G. | F. | P. |
|---|---|---|---|
| J. Snyder, f | 1 | 2 | 4 |
| I. Peterson, f | 0 | 1 | 1 |
| B. MacMillan, c | 1 | 0 | 2 |
| M. Duncan, s. c | 3 | 0 | 6 |
| M. Peterson, g | 0 | 0 | 0 |
| B. Overbaugh, g | 0 | 1 | 1 |
| | 5 | 4 | 14 |

I. W. W.

| | G. | F | P. |
|---|---|---|---|
| I. Hargreaves, f, c | 1 | 2 | 4 |
| E. Doughty, f, g | 0 | 0 | 0 |
| L. Schlief, f | 0 | 0 | 0 |
| A. Schenck, s. c | 0 | 0 | 0 |
| S. Schenck, g, c | 1 | 1 | 3 |
| E. Schenck, f | 0 | 0 | 0 |
| | 2 | 3 | 7 |

Referee, Miss Leighs; timer, Tommy Heron; scorer, M. Doig.

### WHITTIER SCHOOL LOSES.

The Hope Chapel Juniors defeated the Whittiers on the Hope Chapel court Saturday, 34 to 24. Marsh and Schlick were the stars for the Hope team, while Girlach shone for the Whittiers.

## HOWE DISPOSSESSED OF LEADING BERTH

### Suffers First Defeat in the Gates' One-Man at Hands of Walter Conover.

GATES' INDIVIDUAL TOURNEY.

| | G. | W. | L. | P.C. | H.S. |
|---|---|---|---|---|---|
| Voorhees | 21 | 19 | 2 | .904 | 248 |
| Howe | 15 | 11 | 4 | .733 | 222 |
| Conover | 24 | 17 | 7 | .708 | 248 |
| Rohrs | 24 | 16 | 8 | .667 | 224 |
| Lewis | 12 | 7 | 5 | .583 | 223 |
| Jonap | 21 | 12 | 9 | .571 | 221 |
| Menzenbach | 18 | 10 | 8 | .556 | 208 |
| Connolly | 24 | 13 | 11 | .542 | 222 |
| McKenzie | 15 | 7 | 8 | .467 | 214 |
| Smalley | 24 | 11 | 13 | .458 | 220 |
| Judge | 24 | 9 | 15 | .375 | 187 |
| Mahoney | 6 | 2 | 4 | .333 | 202 |
| Radin | 15 | 5 | 10 | .333 | 212 |
| Smith | 30 | 10 | 20 | .333 | 241 |
| Van Zandt | 27 | 3 | 24 | .111 | 203 |

George Howe, who has defeated in the Gates' individual tournament, relinquished first place last night, when he lost three straight games to Walt Conover. Art Voorhees now leads, with Howe second and Conover third

Conover, Smith and Howe each rolled six games last night, Conover winning five and the others two each. Connolly took three from Smalley. High scores made were Howe's 222 and Conover's 220.

The scores:

| | | | |
|---|---|---|---|
| Smith | 158 | 182 | 166 |
| Howe | 222 | 160 | 197 |
| Conover | 220 | 182 | 167 |
| Howe | 178 | 169 | 165 |
| Smith | 160 | 143 | 174 |
| Conover | 154 | 154 | 180 |
| Smalley | 148 | 150 | 131 |
| Connolly | 167 | 198 | 158 |

## P. H. S. BOYS TAKE A SWIMMING EXAMINATION

Ralph S. Patch, physical director of Plainfield High School, held a swimming test in the school pool yesterday afternoon. Those who passed the first requirements successfully, including swimming twenty yards and disrobing in the water, swimming 300 yards and carrying another person twenty yards, were Leonard Lewis, Albert Dealman, Wilson Field and Chester Alpaugh, while G. Mehl, K. Miller, E. Dugan, F. MacQuire, L. MacDonald, C. McAfee, A. Smith, F. Smith and A. Slattery successfully passed the second test.

## FORESTERS WIN TWO IN DUNELLEN TOURNEY

DUNELLEN BOWLING LEAGUE.
Standing of the Teams.

| | W. | L. | P.C. | H.S. |
|---|---|---|---|---|
| O. Z. T. | 18 | 6 | .750 | 913 |
| Baraca Class | 18 | 9 | .667 | 902 |
| Jr. O. U. A. M. | 12 | 9 | .571 | 848 |
| P. O. S. of A. | 8 | 13 | .381 | 818 |
| Firemen | 11 | 22 | .333 | 807 |
| Foresters | 8 | 16 | .333 | 796 |

The P. O. S. of A. team lost two games to the Foresters in the Dunellen League last night.

The scores:

P. O. S. OF A.

| | | | |
|---|---|---|---|
| G. Apgar | 174 | 139 | 147 |
| J. Teeling | 80 | ... | ... |
| Dunster | 123 | 112 | 94 |
| Dealaman | 135 | 174 | 112 |
| F. Teeling | 137 | 132 | 152 |
| H. Newman | ... | 68 | 70 |
| | 649 | 625 | 575 |

I. O. F.

| | | | |
|---|---|---|---|
| Richards | 122 | 176 | 154 |
| C. Vail | 108 | 128 | 121 |
| B. Brampton | 80 | ... | ... |
| A. Vail | 135 | 119 | 172 |
| F. Vail | 120 | 169 | 187 |
| C. Starker | ... | 149 | 104 |
| | 565 | 741 | 738 |

## FROM BIG LEAGUE CAMPS

**Kauff Makes Four Hits.**

San Antonio, Texas, March 21.—Giant Colts, reinforced by Kauff and Doyle, hammered out 21 hits here yesterday and swamped San Antonio, 13 to 7. Kauff made four sizzling hits.

**Myers Won't Join Dodgers.**

Daytona, Fla., March 21.—A letter received here yesterday from Hy Myers hinted that the center fielder will not join the Brooklyns. With Appleton and Goodbread pitching, the first team blanked the colts, 6 to 0.

**Yannigans' Bingles Scattered.**

Macon, Ga., March 21.—Unsustained batting was done by the Yankee Yannigans against the Regulars yesterday, and the colts were shut out, 3 to 0. Caldwell scattered the losers' hits.

**Phils Lick Chicago.**

Tampa, Fla., March 21.—Bunching hits off Hendrix, the Phillies thumped the Cubs here yesterday, 6 to 2.

### PEG SECONDS AT HOPE.

The P. E. G. Society second team will play the Hope Chapel Senior girls at Hope chapel next Monday night.

## LOCAL PROS WON'T PLAY IN NATIONAL

### Marty O'Loughlin Will Again Compete for Metropolitan Golf Title, However.

It is likely that no local golfers will play in the national open championship this year. Neither Marty O'Loughlin nor Andy Conway, two professionals who played in the championship last year, will make the trip to Minneapolis, where the tournament will be held. O'Loughlin has announced that he will again play in the Metropolitan open, in which he was the only Metropolitan pro. to finish in the money last year.

The Plainfielders will not compete for the United States title for the same reason that many other Eastern players will stay home—on account of the long trip West. The affair was decided right near home last year, when Baltusrol staged the championship, adn if the title play had been awarded to a course in the East there would undoubtedly have been one or two local entries.

The Metropolitan will be held at Garden City. Whether O'Loughlin's traditional success at Fox Hills will follow him to Long Island remains to be seen. The Plainfielder's golf at the Staten Island links last year was par excellent, and only his strokes lost on the greens kept him from being a closer contender for the title.

## TWO GAMES ON TABS' COURT THIS EVENING

A mixed double header will be staged on the T. A. B. S. basketball court tonight. A team of Summit girls will play the St. Mary's Society Club maids, an the Abstainer passers will take on a quintet from the High School.

### ST. MARY'S WINS.

In a fast and exciting game, Saturday afternoon, the Hope Chapel Juniors were outpointed in an extra period, 37 to 27, by the St. Mary's boys. Keating dropped in four baskets in the five-minute period, while the other went to the credit of McCarty. Through good guarding, the Hopes were held scoreless in the remaining five minutes.

The score:

ST. MARY'S.

| | G. | F. | P. |
|---|---|---|---|
| Keating, f | 13 | 0 | 26 |
| McCarty, f | 4 | 1 | 9 |
| Newel, c | 0 | 0 | 0 |
| Kyle, g | 0 | 0 | 0 |
| Newel, g | 1 | 0 | 2 |
| Connors, g | 0 | 0 | 0 |
| | 18 | 1 | 37 |

HOPE CHAPEL.

| | G. | F. | P. |
|---|---|---|---|
| Snyder, f | 5 | 2 | 12 |
| Marsh, f | 1 | 0 | 2 |
| Bradford, c | 1 | 1 | 3 |
| Muir, g | 2 | 0 | 4 |
| Rimmer, g | 3 | 0 | 6 |
| | 12 | 3 | 27 |

Score by periods:

| | | | |
|---|---|---|---|
| St. Mary's | 10 | 17 | 10—37 |
| Hope Chapel | 11 | 16 | 0—27 |

Referee, Snyder; timer, Lee; scorer, McCarty.

### NEWS OF THE GOLFERS.

Instead of playing for a gross prize at every one of their one-day tournaments this year, the women in the metropolitan district will score on the point system, and the gross trophy will be presented at the end of the season for the greatest number of points. The net prize will still be awarded by the entertaining club.

It is said among the professionals that Wilfred Reid, who is located at the Wilmington Links, in Delaware, will take up the position left vacant by Alec Ross at Braeburn, Mass. Ross has gone West to take charge of the Detroit Golf Club course.

It has just become known that Alec Findlay, Jr., professional at the Haworth Country Club, was in an automobile that was struck by a train on a crossing in Jersey a few weeks ago. His companion in the automobile was killed and Findlay was injured. Alec Findlay, Sr., said yesterday that his son was recovering.

### RAYNOLDS TAKES LEAD.

Edward F. Raynolds, of the Amateur Billiard Club, yesterday afternoon took the lead in the amateur pocket billiard championship at the New York Athletic Club by defeating James J. Maloney, of the Bronx, by a score of 125 to 61. The victory was the fourth in succession recorded by Raynolds, who until yesterday was tied for first honors with the last year's champion, J. Howard Shoemaker, who has three triumphs to his credit.

### ENTRIES CLOSE THURSDAY.

Preliminary entries for the Great United Hunts Steeplechase, which is the feature event of the two day's spring meeting of the United Hunts Thursday. The purse is $5,000, the largest recorded for many years for an event of this kind. The entry and starting fees are doubled for nominations made after that day. The race is for four-year-olds and upward, at about two and a half miles. It will be run over the club's course at Belmont Park Terminal, May 13.

## WILL HOLD BOXING ENGAGEMENTS HERE

### Governor Fielder Signs the Bill Permitting Bouts Under Restrictions.

Trenton, March 21.—Governor Fielder signed the bill here yesterday afternoon permitting four-round boxing exhibitions between amateurs in New Jersey, when properly sanctioned by the governing body of the Amateur Athletic Union or the Intercollegiate Association of Amateur Athletes of America.

These exhibitions can take place in any incorporated club or organization in the State, and the police must be present to see that the law is obeyed.

The law provides that gloves of not less than eight ounces shall be used, and that each round shall not be longer than three minutes duration.

At least one club in Plainfield will start to hold informal sparring matches. Some of the members have been talking the matter over for several weeks.

Boxing has been indulged in at the local Y. M. C. A., Saengerbund Hall, and other clubs here, and the sport has many local adherents.

## CHALMERS TEAM WINS PAIR FROM THE OLDS

### Captain Chas. Woolston is High Man in Elks' Alley Tourney Match.

ELKS' HOUSE LEAGUE.
Team Standing.

| | W. | L. | P.C. | H.S. |
|---|---|---|---|---|
| Cadillac | 11 | 1 | .917 | 954 |
| Stutz | 12 | 3 | .800 | 850 |
| Ford | 10 | 5 | .667 | 945 |
| Chalmers | 8 | 7 | .533 | 832 |
| Reo | 7 | 8 | .467 | 828 |
| Oakland | 5 | 7 | .417 | 867 |
| Buick | 5 | 7 | .417 | 853 |
| Mercer | 6 | 9 | .400 | 831 |
| Oldsmobile | 6 | 12 | .333 | 899 |
| Velie | 2 | 13 | .133 | 821 |

Schedule.

Tonight—Reo vs. Velie.

Two games out of three of a house tournament match at the Elks' Club last night went to the Chalmers team, which retained fourth place by defeating the Oldsmobile pinners. C. Woolston was high, with 218.

The scores:

CHALMERS.

| | | | |
|---|---|---|---|
| Leonard | 162 | 168 | 157 |
| Arnold | 116 | 155 | 137 |
| H. Blatz | 119 | 100 | 131 |
| Simons | 175 | 148 | 170 |
| Nash, Jr. | 190 | 198 | 181 |
| | 762 | 769 | 776 |

OLDSMOBILE.

| | | | |
|---|---|---|---|
| Hoyt | 126 | 144 | 129 |
| Haurand | 156 | 124 | 140 |
| Strayer | 126 | 122 | 132 |
| Weiss | 152 | 168 | 165 |
| C. Woolston | 182 | 218 | 161 |
| | 742 | 776 | 727 |

### "INTS" ADOPT SCHEDULE.

Club owners of the International Baseball League met yesterday in New York and adopted their schedule for the coming season. The opening games will be played on April 26 at Baltimore and Richmond, and the following day Newark and Providence will get under way. The season will close on September 17.

The Jersey City franchise was transferred from the Jersey City Baseball Company to James R. Price and Fred Tenney. The new owners of the club have not decided whether they will be located in Jersey City or Newark, but it is probable it will be the latter city.

### PENN WILL PLAY TIGERS.

Philadelphia, March 21.—The University of Pennsylvania basketball team will meet Princeton in a post-season game in this city on March 28 to decide the intercollegiate championship, providing the Pennsylvania Faculty Committee gives its consent at a meeting to be held today.

### WILLARD BEST EVER—CORBETT

Jess Willard had the longest and best workout of his present training campaign at the Pioneer A. C. yesterday afternoon. He boxed eight full rounds in faster and more vicious style than he has heretofore attempted. Jim Corbett, former occupant of the throne which Jess now graces with his gigantic limbs, watched the champion in his workout and expressed the opinion that Willard could have beaten any of the old-time fighters at their best.

**Available "Places to "Live" Have An Unfailing Interest for Most "People!"**

The great majority of families are not "tied down," nor "tied up" to one particular place to live. "To move," now and then, is the privilege of renters—and their OPPORTUNITY!

The classified ads are of the most direct and practical USEFULNESS to all renters.

HARRIS & EWING, WASH.

**Head of Army Aviation Corps Under Fire.**

Lieutenant-Colonel Samuel Reber, head of the aviation corps of the army, and the aero branch itself is under the probe of the War Department following the charges of Senator Robinson, of Arkansas, that the aviation service was "cotnemptibly inefficient." General Hugh L. Scott, chief of staff and Acting Secretary of War, has appointed a commission of officers to investigate the affairs of the aero corps. Senator Robinson charged favoritism in promotion, that Colonel Reber had tried to get Congress to buy aeros "as accessories to airships," and that he is attempting to hide from his superiors the condition of affairs in the aviation corps.

## RAID ZEEBRUGGE AS RETALIATION

### Allied Aviators Drop 10,000 Pounds of Bombs.

## GERMANS HELD AT VERDUN

**French Counter Attack Northwest of Threatened Fortress Repulsed, Is Berlin's Claim—Spirited Aerial Encounters Take Place Along Lines In France—Kaiser's Airmen Score Victory.**

London, March 21.—Allied aeroplanes, in retaliation for Sunday's air raid by the Germans on English towns, have dropped bombs on Zeebrugge, the German submarine and seaplane base in Belgium. It is estimated that about sixty-five British, French and Belgian machines participated in the attack.

Fifty of the raiding aeroplanes carried 200 pounds of bombs each. They rained these missiles down upon the seaplane station at Zeebrugge and the German aerodrome at Houltade.

Fifteen armored fighting planes convoyed the bomb bearing air craft to the Belgian towns to engage enemy airmen. The admiralty announces that all the allied planes returned safely to their bases.

One Belgian officer, the admiralty announced, was wounded by German fire

According to an official statement from the French war office, only nineteen aeroplanes took part in the attack on the Houltade aerodrome, which lies east of Ostend.

This latest raid on the German seaplane base, one of the greatest sky attacks made by the allies in Belgium in many months, was also the first instance in which allied airmen carried the war to the enemy's air camp immediately after an air invasion of England. This policy, it is understood, will be pursued in every case hereafter. Lord Derby made this decision immediately after he assumed office as "unofficial aviation minister," it was reported.

**The Ink That Homer Used.**

Ink of various hues was used by the ancient Romans, that of a purple tint being considered the exclusive fluid for the execution of all royal writings, as it was distinctively the royal color. It is said that Homer's works were written in letters of gold on a roll 120 feet in length, formed of the intestines of serpents, but we are left in ignorance as to the method of preparing this ink.

**Badly Balanced.**

A witty Frenchman wrote at the commencement of this century a very interesting and amusing book bearing the title, "Les Agremens et les Chagrins des Mariages." In this work the first four pages are devoted to the "agremens" (joys) and the remaining 350 to the "chagrins" (sorrows).

**The Real Trouble.**

He—Miss Hibrowe is completely disgusted with the modern young man. She says he is incapable of thought. She—What the poor girl really means is that the modern young man is incapable of thoughts of her.—Richmond Times-Dispatch.

## *Local Sport News, Views, Reviews and Interviews*

### *DUNELLEN IN THE CITY LEAGUE*

If the City Baseball League decides to extend outside the confines of Plainfield, it could embrace no suburb that would be more welcome than Dunellen. Mayor Latham's settlement is nearer to being a part of this city than any other suburb, because it is the only town build up right to the city line.

The Sunday School League circuit included South Plainfield one year, and the arrangement wasn't satisfactory on account of poor transit service. No such argument can be presented in this case, for Dunellen is right on the main trolley line, and is nearer to two of the three City League fields than is the East End of Plainfield proper.

Dunellen is said to be baseball hungry just now, and such a condition is not surprising. Absence of their favorite menu makes the fans' hearts grow fonder, and there isn't a doubt but that a Dunellen team in the league would receive enthusiastic support. That the club's followers who would trolley to Plainfield for its games away from home would noticeably swell the gate receipts at the games is beyond question. The inter-city rivalry, which has been absent since the Central Jersey League passed away, would be revived, and it is this spirit that makes the national game.

The players who would wear the "D" uniforms would include Plainfield tossers, and the remainder would be Dunellen boys almost as well known in Plainfield as if they lived here, so the club would be as much of a local outfit as any other team in the league. The boundary line that divides Calkinsville and Lathamtown may separate Plainfield and Dunellen geographically, but sentimentally and baseballically, the two towns form one unit.

• • • • • •

Golf professionals in this district are of the opinion that the dates for the Metropolitan open follow too closely on the National. The U. S. G. A. championship will be held at the Minikahda Golf Club, and will not end until June 30. The Metropolitan will start six days later, and included in the six-day interim, besides the time required for the trip back East, are one Sunday and the Fourth of July, two days when most of the pros will have to be at their home club. No request that the M. G. A. title play be postponed has come to the officers of that body, but if a sufficient number of players desire it, the date will be changed.

• • • • • •

Platt Adams "came back" Saturday night, in the indoor championships of the Amateur Athletic Union. The veteran, opposed though he was by a formidable array of young jmupers, won the standing broad and took second in the standing high. The Market street merchant still carries a spring in the soles of his shoes

• • • • • •

The calibre of the Plainfield Y. W. C. A. basketball team merits more frequent appearances. The few times this winter the team has been seen in action have redounded in highly creditable performances, not the least of which was the showing at Easton Saturday night.

• • • • • •

Paul Collier still has two more years to win the national lawn tennis championship. The proposed rule barring players who are engaged in the sporting goods business will not become effective until April 1, 1918.

EASTERN BOTTLING CO.
2ND ST. AND CENTRAL AVE., PLAINFIELD, N.J.

*A WELL-STOCKED WINE CELLAR means buying from those who make a study of vintages and who give you the benefit of this selection at all prices. We supply WINES WHISKIES CORDIALS that are bound to give satisfaction. Even our lowest-priced goods are the right brands, of the right years. BALLANTINE'S FAMOUS BOTTLED ALES that sparkle with quality and savor of flavor. Tel. Plainfield 190 for price list.*

Central Bottling Works
Telephone 229. Corner Somerset and Chatham Sts.
HENRY HAURAND, Prop.

*Headquarters for High Grade*
Beers, Wines, Liquors and Carbonated Beverages

We carry only reliable goods. Goods with a reputation. Goods that we guarantee and recommend.

Try our Leaders—Plainfield Club, (blend); C. B. W. Monogram, (blend); Elkwood Pure Whiskey, (straight); none better made.

We regret to state that we can not deliver goods in Plainfield, but if you consider quality and prices you will find it will pay you to send for them. We call for empty bottles.

SEND YOUR CAR TO THIS GARAGE

If it needs attention of any kind, even to rebuilding the entire machine. Our facilities are unsurpassed, our skill and experience are undeniable and our charges as reasonable as possible for first class work.

AUTOMOBILES REPAINTED.

MARTIN AUTOMOBILE CO.
304-312 PARK AVE.

SCOOP THE CUB REPORTER — A TWO DOLLAR GAMBLE ON THE GAMBOLING MARCH LAMB — BY "HOP"

# Mono Storage

Warehouse

North Avenue

Opp. Freight House

125 East Front Street

When you move your home's furnishings you want experienced, careful men to handle your furniture ,delicate bric-a-brac, pianiture, delicate bric-a-brac, piadone with accurate care and expert skill.

In placing the order with US for this work you insure having the work done properly for we are adequately equipped and employ only experienced, careful men.

Reasonable charges.

**HAND'S EXPRESS CO.**

ORGANIZED 1864.

THE FIRST NATIONAL BANK OF PLAINFIELD

A COMMERCIAL BANK WITH SAVINGS and SAFE DEPOSIT DEPARTMENTS

FOUR PER CENT INTEREST PAID ON SAVINGS ACCOUNTS


## Suburban Transit Company

Leave Plainfield for South Plainfield—Week days—a6.30, a7.30, 9.00 11.45, 1.00 2.00, 4.00, 5.00, 6.10, b9.00, 10.30, 11.15. Sundays—9.00, 12.00, 2.00, 4.00, 5.00, 9.00.

Leave South Plainfield for Plainfield—Week days—a7.00, a7.45, 9.30, 12.05, 1.35, 2.30, b4.30, 4.20 except Saturday, 5.00, 7.30, b9.30, 10.50, b11.45. Sundays—9.30, 12.15 2.30, 4.30, 5.30, 9.30.

Leave Plainfield for Watchung—7.00 .15, f10.00, b1.00, g3.00, 4.15, b6.20.

Leave Watchung for Plainfield—8.00 9.50, f11.15, b2.20, g3.45 5.25, g7.30.

Leave Plainfield for Warrenville—d6.45 e6.15, 6.20, f10.00, g3.00, g6.20.

Leave Warrenville for Plainfield—7.40 f11.00, g3.30, g7.15.

Leave Plainfield for Stirling—8.15, b1.00 4.15.

Leave Stirling for Plainfield—8.00, b2.00 5.15.

(a) Except holidays.
(b) Saturdays only.
(c) Except Saturdays.
(d) Daily except Sundays, holidays Monday mornings, and mornings after holidays.
(e) Monday mornings and mornings after holidays.
(f) Sundays and holidays only.
(g) Saturdays, Sundays and holidays.

R. W. CAMPBELL, Mgr., 310 Park Ave 'Phone 130 Plainfield.


# Carnations

*a Specialty*

**FORRISTEL NURSERY**

Successor to

BELLEVIEW AVE. NURSERY CO.

W. H. Forristel, Manager.

Tel. 1349.

**EXPERT TREE DOCTOR**

Now is the time to trim and spray fruit trees. Have yours attended to by my experts who know their business and do it scientifically.

J. P. COSTELLO

23 WILSON AVENUE.

Phone 879.

**B. GORKIN**

43 SOMERSET STREET

Phone 544

PLAINFIELD'S ONLY SPECIAL GLASS MAN

Mirrors re-silvered, Plate Glass furnished and set; Mirrors of all kinds.

—Going to build? See Saturday's Press.

AUCTIONEERS.

THE LEADING AUCTIONEERS

**W. A. SCHORB & CO.**

Also Dealers in Second Hand Furniture—Bought and Sold. 120 Madison Av., Jackson Bldg.

Telephone 2296.

**ROBT. MURRAY'S Auction Rooms**

*and*

**Storage Ware Rooms**

326 to 330 West Front Street, Corner Grove

Large and small rooms. Household Furniture, Trunks, etc., at very low rates.

Phone 666.

**ADVERTISEMENTS**

—FOR—

NEW YORK HERALD, WORLD, TIMES, SUN, JOURNAL TELEGRAM, AMERICAN, BROOKLYN EAGLE, GLOBE

—AND—

NEWARK EVENING NEWS

RECEIVED AT REGULAR OFFICE RATES.

**PLAINFIELD DAILY PRESS**

No Telephone Orders. Cash Must Accompany Copy.

*JOHN S. HASKARD*

'Phone 420.

Cash buyer of scrap, iron scrap, metals, rags and paper stock scrap, rubber, old automobiles and auto tires. New and repaired auto tires for sale. Yard

WEST 3D AND McDOWELL STS.

**Hoagland's Express**

W. H. CARKHUFF, Successor.

FURNITURE AND PIANO MOVING

OFFICE, 124 WEST SECOND ST. Telephone 888.

**AUTO BUSES**

Dances, Parties, Lodges, etc. Parties from 18 to 50 people transported any distance at reasonable prices.

SUBURBAN TRANSIT CO., R. W. Campbell, Mgr.

310 Park Avenue. 'Phone 130.

All Seasonable

PLANTS AND CUT FLOWERS

Floral Design Work a Specialty.

**Chas. L. Stanley**

Store 159 E. Front St. Tel. 928. Greenhouses and Nurseries, 1126 South Ave. Tel. 331.

# Have You Headache?

Do your Eyes burn or itch? Do they feel tired or strained? If so, have your Eyes examined; Your glasses may need changing.

**STILES & CO**

Philadelphia Eye Specialists AT 107 EAST FRONT ST. EVERY THURSDAY. Hours 10 to 5.

HIGH CLASS MONUMENTAL WORK Of Every Description

JOHN J. BROWN

Successor to Brown and Gillespie

Fourth and Richmond Streets

Telephone 140.

**L. L. MANNING & SON**

STEAM GRANITE WORKS

Corner Central Ave. and West Front St Opp. First Baptist Church. 'Phone 338-J

Estab. 1868 Tel. 2354

**J. J. & C. A. HIGGINS**

UNDERTAKERS.

Private Funeral Chapel

109-111 West Fourth Street

Auto Cortege for Long Distance.

**A. M. RUNYON & SON,**

UNDERTAKERS

402 Park Ave. Telephone No. 40

Office open day and night.

Office of Hillside Cemetery.

New York Office 14 East 39th Street

Telephone Call 5341 Murray Hill

New York Embalmers' License 4699

New York State Registered License Undertakers No. 315.

**T. A. MOORE**

UNDERTAKER

612 E Sixth St.

Tel. 741-R

Established 1872.

**P. CASEY & SON,**

Undertakers and Embalmers.

Office 100 North Ave | Telephone 2331 | Residence 417 W. 3rd St

N Y Office, 10 E. 22nd St. Tel. 2094 Gramercy


## CLASSIFIED RATES.

One cent a word for first insertion, one-half a cent a word for each subsequent insertion of the same advertisement for less than one month. Fifty cents a line for one month. Double Charge for Capitals. No advertisement received for less than 10 cents. No display or black face type used in this column.

The Plainfield Daily Press cannot give information regarding advertisements for which answers are to be sent care of the Press. Persons replying to office addresses must mail or leave written answers as stated in advertisement.

### FOR SALE

FOR SALE—First class soil, delivered; also manure. Telephone 191-W. 3 16 1mo

LARGE auction sale of household furniture on Thursday afternoon, commencing at 2 o'clock sharp, in the Lufburrow building, corner Central avenue and West Front street, viz.: Two upright pianos, both good instruments and in fine condition; one mahogany music cabinet; one mahogany dining set, including round mahogany dining table and set of mahogany chairs; bookcases, writing desks, bureaus, beds, oak extension tables, several packages of storage goods; harness, lady's side saddle and bridles; counter show cases, 2 cash registers, vitaphone, several marble top restaurant tables, several dining tables, in oak and mahogany, and many other articles that must be sold. R. Murray, auctioneer, 326 West Front street. 3 20 2

FOR SALE—Drawing table and boards and tee squares; reasonable. Address 407 Central avenue. 3 21 3

FOR SALE—"Fortune" gas range; also gas iron; cheap for cash. 1076 Arlington avenue. 3 21 3

JOHN C. COOPER, auctioneer, calls atention to adjourned sale Wm. H. Potter, at Potter's Crossing, on Wednesday, March 22, at 1 o'clock; stock, machinery, hay, corn, oats, and household goods.

### ROOMS AND BOARD.

A PRIVATE family, consisting of husband and wife, owning their home containing all modern improvements in a select neighborhood, which has become too large for them, could consider renting two large connecting rooms to refined couple; location convenient to everything; high class boarding-house nearby, where meals could be had. Address, W. P., care Press. 3 20 6

APARTMENTS with private bath, also single room. 312 East Seventh street. 7 16 tf

THE WALDORF—134 Crescent avenue—Double and single rooms, with board. 3 16 1mo

### LOST AND FOUND.

LOST—Gentleman's ribbon watch fob; cameo, class pin and silver hour glass attached, on Clinton avenue and Front street, or on Union car. Reward return to J. A. Babcock, 328 Clinton avenue. 3 20 2

LOST—On Monday evening, March 20, gold bar pin, with sapphire and pearl settings. Finder please return to 953 Union street, and receive reward. 3 21 3

LOST—Auto starting crank handle. Plainfield Motor Shop, East Front St.

$50 REWARD FOR RETURN OF DIAMOND BAR PIN THREE INCHES LONG, LOST EITHER ON PARK AVENUE, MAIN ROAD THROUGH HYDEWOOD PARK, IN WASHINGTON VALLEY. LEAVE AT PRESS OFICE. 3 21 6

### EMPLOYMENT AGENCIES.

READ THIS—Murray's Employment Registry, 326 West Front street, near Grove, for reliable help; fees reduced, and very moderate. 'Phone 666. 2 13 tf

MRS. KELLER'S Employment Agency, 22 Somerset place, all nationalities. 'Phone 1724. tf

### REAL ESTATE.

U. B. CRANE, Real Estate, rental specialist, moved to Trolley Station, Watchung avenue and Fourth street. 3 16 1mo

### ROOMS AND BOARD WANTED.

ROOM and board wanted by gentleman; location between station and Netherwood; kindly state details. Address H. K., care Press. 3 20 3

# Classified Advertisements

## "WHERE THE PENNIES BRING BIG RESULTS"

### HELP WANTED—MALE.

CANVASSER WANTED—Must be a hustler; good money for one who can produce results. Address Canvasser, care Plainfield Daily Press, giving experience and references. 1 25 tf

MESSENGER boy, 16 years old, with bicycle; salary $25 monthly; excellent opportunity for bright boy. Western Union. 3 17 tf

WOOD CHOPPERS; to clear out several acres of woodland; pay labor cash by cord measure; immediate. Groszmann, Johnston's Drive, North Plainfield, N. J. 3 20 3

BOY wanted, about sixteen years of age; permanent position. Apply Bonn's, 160 East Front street. 3 20 3

WANTED—Boys for passing circulars; no schoolboys need apply. Adelberg's, 129 East Front street. 3 20 2

STRONG boy wanted to learn awning, shade and upholstery trade. Apply 721 West Fourth street, after 5 p. m., or before 8 a. m. 3 17 tf

WANTED—Man for indoor and outdoor work. Call evenings, 123 West Seventh street. 3 21 tf

WANTED—Thoroughly experienced grocery clerk. Apply Neuman Bros. Co., Watchung avenue. 2 23 tf

### FOR SALE OR TO LET.

FARM for sale or rent, 30 acres land, good house and outbuildings; located 1½ miles from Clinton Avenue station, Plainfield. Apply, J. T. Vail, Plainfield. 1 8 tf

ATTRACTIVE, modern, hollowtile residence, 915 West Sixth street, Plainfield; excellent locality, near station, schools and trolley; nine rooms, all improvements; sleeping porch; large lot. For sale on reasonable terms or rentable at $42.50 monthly. Edward C. Lunt, 92 Liberty street, New York, or your own broker. 3 9 1mo

FOR SALE OR RENT—Large 14-room house, hardwood floors throughout, 2 bathrooms and lavatory, 5 open fireplaces, hot water heat, fine decorations, 2 acres of land with fine lawns, trees and shrubbery, large garden and hennery, large stable or garage. An ideal property for one desiring comforts of a country residence within the city. Situate corner Grant and Sherman avenues. Apply to William A. Coddington, Stirling Building, Plainfield. 3 18 tf

FOR SALE OR RENT—107-109 West Seventh street; large double house, 14 rooms to each side, all modern improvements; can be thrown into one. Located in one of the best neighborhoods in the city, just off Park avenue. Can be adapted to large boarding-house or private school with few alterations. Apply to William A. Coddington, Stirling Building, Plainfield. 3 18 tf

FOR SALE OR RENT—12 acre farm, new house, barn; some few apple trees. Address Mrs. Adam Wolack, R. F. D. No. 1, Plainfield, N. J. 3 20 12

SALE OR RENT—150 East Fourth street, offices or store, rear for shop, storage, stable, garage, or any purpose. Apply William A. Coddington, Stirling Building. 3 18 tf

FOR SALE OR TO LET—Modern house, eight rooms and bath; all improvements; good location; might exchange for farm. "Owner," care Press. 3 18 tf

ATTRACTIVE, modern house, Golf avenue, near corner Woodland avenue; pleasant outlook, near trolley; eight rooms and finished garret, city water and bathroom; cemented cellar; lot 50x200, for sale on reasonable terms or rentable at $20 monthly; will repaint for desirable tenant. Edward C. Lunt, owner, 92 Liberty street, New York, or your own broker. 3 6 1mo

### REAL ESTATE FOR SALE.

BUILDING lot for sale; good location. "Reasonable," care Press. 1 18 tf

INCOME property for sale; good paying investment. Address Investment, care of Press 4 16 tf

### REAL ESTATE WANTED.

HAVE ready cash to buy a one or two-family modern house or small farm in or around city; state full partirulars. Address Home, Box 6, Star-Eagle, Newark, N. J. 3 21 3 tu-w-s

### HELP WANTED—FEMALE.

WANTED—EXPERIENCED OPERATORS ON BUTTON AND BUTTONHOLE MACHINES; ALSO A FEW GIRLS ON ZIG-ZAG MACHINES. NAT LEVY & CO., 339 WATCHUNG AVENUE. 3 14 tf

OPERATORS; EXPERIENCED. NAT LEVY & CO., 339 WATCHUNG AVENUE. 1 3 tf

OPERATORS ON BOYS' KNEE PANTS; EARNERS PAID WELL WHILE LEARNING; STEADY WORK AND GOOD PAY. HECHT & CO., 318 WEST FRONT STREET. 3 10 tf

WANTED — Crocheters; steady work. Woman's Exchange, Baker Building, Trenton, N. J. 3 17 3

WANTED—Dishwasher at 119 North avenue.

WHITE woman as cook and laundress; two in family; wages $30. Apply evenings before 8 o'clock, 324 Franklin place. 3 21 2

UPSTAIRS girl and nurse wanted; good wages; references required. Telephone 2468-W. 945 Cedarbrook road, near Watchung avenue. 3 20 tf

EXPERIENCED saleladies wanted for our cloak and suit department; good wages. Apply at once, A. E. Force & Co. 3 20 3

WANTED—Young white girl (Swedish preferred) as cook and to take care of lower floor; family of three; no washing. Apply 97 Mercer avenue. 3 18 3

WANTED—Two maids to go to Littleton, N. H., about the first of May, for seven months; a good cook and a chambermaid and waitress. Address, Mrs. Henry B. Newhall, Sr., care Plainfield Daily Press. 3 18 tf

WANTED—At once, cook and laundress, $30; chambermaid and waitress, $20; must have good reference. Apply, Mrs. Reed's Employment Agency. 3 18 3

WANTED—By April 1, capable white girl as chambermaid-waitress. Apply 126 Sycamore avenue. 3 18 3

CANVASSER WANTED—Must be a hustler; good money for one who can produce results. Address Canvasser, care Plainfield Daily Press, giving experience and references. 1 25 tf

### MISCELLANEOUS.

ATTENTION is called to people suffering with sore throat. Nagle's specific for sore throat will relieve, 25 cents bottle. Cut rate drugs. Nagle's, Front and Grove streets. 1 20 tf

PARTY would act as caretaker for house while owner is out of town; over six months or year; best of references; also has own furniture if desired. Address Caretaker, care Press. 3 21 2

J. W. PITTS, florist, 51 Leland avenue; daffodils, spireer, potted hyacinths, cut flowers and funeral work. 'Phone 2689-J. 3 14 1mo

WHY NOT brighten up your home? We have a full line of gas and electric portables, showers, domes, semi-indirects, store fixtures and gas and electric supplies, at the lowest prices in the city. Naylor & Naylor, 128 North avenue. 12 13 tf

M. A. BROWN—218 West Second street—Velvet gowns treated and steamed; fancy evening dresses dyed, mourning goods dyed. All these done at short notice. 1 11 tf

INSURANCE—ALL BRANCHES. AGENT FOR NATIONAL SURETY CO. J. T. VAIL. tf

### MONEY TO LOAN

MONEY TO LOAN on bond and mortgage. J. T. Vail. tf

MONEY TO LOAN—First mortgage security; property centrally located. L. A. Clement, attorney, Babcock building. 3 9 tf

MONEY TO LOAN on mortgage. H. H. Linbarger, 197 North avenue; 'phone 955 tf

MONEY TO LOAN on mortgage. Manning & Curtis, 106 Depot Park. tf

MONEY TO LOAN on bond and mortgage. Mulford, opposite depot. tf

### FOR RENT.

HOUSE to let, 738 West Fourth street; all improvements and barn. Inquire N. Meyers, 121 Watchung avenue. 1 13 tf

FOR RENT—Five rooms, $18; also office or meeting room. Bernstein, 204 West Front street. 2 11 1mo.

FOR RENT—Six room house with bath; all improvements. 311 Johnston avenue. 3 4 6

FOR RENT—Apartment, 609 Watchung avenue, three rooms and bath; from April 1; suitable for light housekeeping or as an office for a professional man; rent reasonable; references required. Inquire, H. F. Johnson, 1220 Watchung avenue; 'Phone 926-J, evenings. 3 8 tf

TO LET—Five room apartment, all improvements; steam heat furnished. W. J. Firstbrook, 300 East Front street. 3 13 tf

FOR RENT—House, 307 Johnston avenue. 3 20 6

ROOMS to let, furnished or unfurnished, for light housekeeping; three minutes from Saurer's. 1155 South Second street. 3 21 5

FOR RENT—Eight room house, all newly decorated, with all new improvements. 43 Grandview avenue. 'Phone 539-M. 3 21 3

FOR RENT—Five room flat, all improvements, at 306 Richmond street. Apply, George Staats, 112 Netherwood avenue. 3 14 6

FOUR rooms for rent; city water. Call 51 Leland avenue. 3 14 6

TO LET—Office and business to expressman. J. Manley, storage, 321 Park avenue. 3 16 tf

DUNELLEN—For Rent—Very attractive seven room residence, choice location; Mountainview terrace; all improvements; rent $28. W. Hardingham, Truell Court, Plainfield. 3 16 tf

FOR RENT—439 West Sixth street, 10 rooms; all improvements; $35. Inquire F. J. Hubbard, 109 West Fifth street. 3 16 tf

TO LET—HOUSES.

49 CRAIG PLACE, eight rooms, all improvements; $37.50.

551 WOODLAND AVENUE, corner Park Lane, nine rooms, all improvements; $42.50.

Inquire, H. A. Bonn, 160 East Front street, or any agent. 3 3 tf

FOUR rooms to let, with improvements. 1432 West Third street. 3 13 12

TO LET—Four room apartments, 1050-1357 South Second street, near Saurer motor plant. John Herrmann, 369 Somerset street; 'Phone 699-J. 3 7 tf

MOVING PICTURE OR STEREOPTICON SHEET FOR RENT, big enough for the largest hall. Apply Daily Press office. tf

FOR RENT—May 1, house 303 West Eighth street, corner Madison avenue, all improvements; 3 bath rooms; hardwood floors; in A-1 condition; hot water heat. W. F. Arnold, City National Bank. 2 3 tf

TO LET—Five room apartment, all improvements except heat; $16; near Saurer's plant. M. F. Gano, 315 Watchung avenue, facing Fourth street. 3 21 tf

TO LET—Modern apartment, six rooms and bath. Inquire Silbert's jewelry store. 3 18 1mo

APARTMENT, five rooms, gas-kitchen, bath, basement laundry; electric light, hot and cold water, oak and maple floors, heat furnished; shaded lawn, large yard, with garden and chickens if desired. Address, Ideal, Daily Press. 3 18 tf

TO LET—House, 6 rooms; West End; $15 per month. J. T. Vail. 1 22 tf

STORE to rent, corner Watchung avenue and Fifth street. Apply, Neuman Brothers Co. 12 20 tf

### AUTOMOBILES FOR SALE.

FOR SALE—Light auto truck. Apply at 215 East Fifth street; Tel. 2313. 3 21 6

FOR SALE—Oakland roadster; recapped except starter; $200. Telephone 650-R.

No exchange charge in New

York on our checks.

## THE BUSINESS COMMUNITY

will find a strong support in The Plainfield Trust Company which, in addition to its many other functions, performs all the offices of a commercial bank.

The Company's large assets, broad facilities and important connections enable it to render exceptionally helpful service to the business man.

The credit and general standing of the local merchant will be greatly enhanced by a connection with this institution.

**The Plainfield Trust Company**

---

# Batteries

They are fresh and full of vigor. Col. Batt.

**COLUMBIA BATTERIES**

The Ready, Steady Batteries that make things go.
Packed to the binding posts with energy.
We also sell Red Seal Batteries and Hi-up Batteries.

Columbia and Red Seal, each.....30c
Hi-up, each .....35c

See Window Display

Ask for Literature.

## H.E. Gayle Hardware Co.

General Hardware and House Furnishings.

Tel, No. 398. Front St. and Park Ave.

---

## Steady Work for Good Men

A limited number of men can secure positions as motormen or conductors on Public Service Railway by applying at Waiting Station, Watchung Avenue, Plainfield, any Friday between 9 o'clock and noon.

All-year jobs at good pay.

---

FIRST!

During the year 1915 The Liverpool and London and Globe Ins. Co. wrote more business than any other company operating in New Jersey.

We are sole agents for this city and adjacent territory.

REAL ESTATE LOANS RENTS **GEO. M. CLARKE CO.** Babcock Bldg. Telephone 296 Plainfield.

INSURANCE OF ALL KINDS.

---

Are you thinking about a new hat? Why not look up your old one and bring it to us for our estimate and advice? We'll tell you whether it will pay you to have it renovated or not. Ten to one our work in cleaning and blocking will make it look as fresh as when new and will double the length of service; saving you the price of a new hat.

**HERSEY HAT M'F'G AND RENOVATING COMPANY**
130 Park Ave.

tu th s

---

IS YOUR HOME SECURE?

The writer of "Home, Sweet Home" was a man without a home. His song is an expression of the stirring emotions emanating from the soul of one who longs for this greatest blessing of mankind. You may know the joy of owning a home and should look well to safeguarding it against all danger, especially fire. Insure it here.

**FREDERICK A. MARTIN CO.**
(Successor to Elston M. French and J. C. Pope & Co. Insurance Agency)
171 NORTH AVENUE Telephone 2304
Insurance Mortgages Real Estate
The Oldest Insurance Agency in This City.

---

The "buyer for the home" who does not read the ads is as unprogressive as the merchant who does not advertise.

---

# DOUGLAS SHOES

## For Everyday Wear And Sunday Too.

*For All Purposes and All Occasions You will find them in this Store. We can fit you with*

## SHOES

*that you will be proud to wear ANY DAY*

## $3.25 To $5.00

---

## A. K. Willett

107 Park Avenue

---

## CONCERT

For the Benefit of the Charity Organization Society, by the Musurgia Sixteen of New York City, a male chorus of professional singers.

Conductor—Walter Henry Hall, Professor of Music at Columbia University,
Assisted by
Miss Paula Crosby, Soprano.

## HIGH SCHOOL AUDITORIUM

TUESDAY, MARCH 21, 1916,
At 8:30 P. M.

Tickets .....$1.00

For sale at Charity Organization Society Rooms, Babcock Building, or any drug store. 3 10 11 17 18 20 21

---

B. FRANKEL & SON
Phone 2432 315 Plainfield Av.
WHOLESALE JUNK DEALERS.
Highest cash prices paid for old autos. Terms cash.

---

ORGANIZED 1875

*Sanctioned By Good Judgment*

Good judgment sanctions having an account with the City National Bank—where Safety, Careful Management and Efficient Service are the factors which combine to make it a well chosen banking connection.

Accounts subject to check are invited.

3% Interest Paid on Daily Balances of $500 or over subject to check.

## CITY NATIONAL BANK

PLAINFIELD, N. J.

No exchange on out-of-town checks. Our checks collectible at par through the Federal Reserve Bank of New York and New York Clearing House.

---

**Harvey R. Linbarger**
REAL ESTATE
INSURANCE
197 NORTH AVENUE.
Telephone 953.

---

Plain Business Facts About a Real Business Shoe.

## Van Arsdale's $4 & $5

When you buy "Van Arsdale's" you run no chance of being dissatisfied. The reputation of these shoes after 20 years of steady betterment is so enviable that we could not afford to risk it by making them otherwise than RIGHT.

As a matter of fact, they **cost more to produce** than most shoes at their price.

So why not **"play safe"** this Spring, Mr. Man, and get **"The Best!"**

Many styles, high or low cuts; for men of every taste.

**M. C. Van Arsdale**
127 E. FRONT STREET

---

Established 1868.

CHOICE PICTURES, DAINTY MIRRORS AND UNIQUE PICTURE FRAMES.

AT

**Swain's**
317 W. FRONT STREET, Plainfield, N. J.

Assortment larger than ever and prices very reasonable.

Artists' materials, Regilding, etc.

---

ARRIVAL AND DEPARTURE OF MAILS AT PLAINFIELD POSTOFFICE.

NEW YORK MAILS. Arrive—5:30, 8:00, 8:40, 11:45 a. m., 1:30, 2:30, 5:00, 5:30, 8:30 p. m., 12 midnight. Close—6:30, 7:45, 10:00, 10:45 a. m., 12 noon, 2:00, 3:50, 5:45, 7:45, 9.00 p. m.

SOMERVILLE AND EASTON. Arrive—8:40, 10:45 a. m., 12:45 and 7:08 p. m. Close—5:30, 7:45 a. m., 1:30, 4:30 p. m.

PHILADELPHIA—Direct. Arrive—5:30, 8:00, 9:40, 11:45 a. m., 12:30, 2:30, 7:00 p. m. Close—6:30, 11:30 a. m., 1:30, 3:50 6:50, 9:00 p. m.

THROUGH FAST MAIL FOR EAST. Close—12 noon, 200, 3:50, 5:45 p. m.

DIRECT THROUGT FAST MAIL FOR WEST. Close—6:30, 11:30 a. m., 1:30, 5:00 and 9:00 p. m.

PENNSYLVANIA. West of Easton. Close—6:30 a. m., 1:30, 5:00, 7:00 p. m.

ELIZABETH—Direct. Arrive—6:30, 8:40 a. m., 1:30, 2:00, 5:30 p. m. Close—7:40, 10:0 a. m., 12 noon, 5:45, 9:00 p. m.

NEWARK—Direct. Arrive—5:30, 8:45 a. m., 1:30, 2:30, 5:30 p. m. Close—6:30, 7:45, 10:45 a. m., 12 noon, :00, 3:50 5:45, 9:00 p. m.

WATCHUNG. Arrive—1:00, 6:45 p. m. Close—9:00 a. m., 5:30 p. m.

WARRENVILLE. Arrive—1:00 p. m. Close—2:00 a. m.

SUNDAY MAILS. Office open from 9:30 to 10:30 a. m.

A. E. HOAGLAND, P. M.

---

## L. MORALLER & SONS

WATCHMAKERS AND JEWELERS

WATCHES
CLOCKS and
JEWELRY

Fine Watch and Clock Repairing a Specialty.

217 Park Ave. Phone 1967-J.

---

COAL AND WOOD DEALERS.

Kindling and Grate Wood.

Prompt Deliveries. Orders received at
89 SOMERSET STREET
JOHN MOBUS
P. O. Box 320. Telephone 2538-J.

---

## N. Meyers & Sons

COAL
COKE AND WOOD
Office tel. 1152-W. 121 Watchung Av.
Yard Tel. 1911.

---

Tel. 2206-W.
SARA BLOCK
LADIES' HAIR DRESSING and HAIR GOODS SHOP
Combings Made up Any Style
Manicuring, Shampooing, Scalp Treatments and Face Massaging.
209 NORTH AVENUE, Plainfield, N. J.

---

HODGE'S PHARMACY
Y. M. C. A. BUILDING
BELLE MEAD SWEETS
Telephone 62.

---

REAL ESTATE
INSURANCE
MANNING & CURTIS
106 DEPOT PARK

---

SERVICE

## CERTIFICATES OF DEPOSIT

offer a convenient method of employing one's funds pending permanent investment. We are prepared to issue such certificates, drawn payable at a fixed time, bearing from 3% to 4% interest, depending upon the maturity of the certificate.

Persons with idle funds are invited to confer with our Officers, who will gladly advise with them relative to temporary or permanent investments.

**THE STATE TRUST COMPANY**
CAPITAL AND SURPLUS $160,000.

---

ABRAMS
"Custom Dept"




Are you hard to fit? Do you require special made shoes? We have an efficient fitter in charge who will build your shoes to measure.

Prices $6.00 up.

Orthopedic and Arch Support Shoes a specialty.

**M. ABRAMS**
229-233 W. Front Street.

---

NEW JERSEY CENTRAL

TRAINS LEAVE PLAINFIELD.

For New York—2.10, 3.41, 8.08, 5.46 (7.26 except holidays), 7.41, 7.44, (7.55 except holidays), 7.58, 8.12, 8.30 (except holidays), 8.36, 8.42, 8.59, 9.29, 9.53, 10.26, 11.27, 12.12 p. m., 12.34, 12.58, 1.49, 2.29, 2.25, 2.39, 2.55, 3.11, 4.01, 4.13, 4.36, 5.39, 6.25, 6.47, 7.41, 8.27, 9.27, 9.30, 10.15, 10.36, 11.43 p. m. Sunday—2.10, 3.41, 5.40, 7.23, 7.58, 8.52, 9.34, 9.40, 10.37, 12.12 p. m., 12.29, 12.58, 1.17, 2.09, 2.15, 2.55, 3.17, 4.29, 5.34, 6.57, 8.14, 8.13, 8.27, 8.35, 8.39, 9.27, 10.20, 10.36 p. m.

For Newark—5.08, 6.27, 6.55, (7.05 through train to Newark), 7.41, 8.36, 9.29 10.26, 11.27 a. m., 12.34, 12.58, 1.49, 2.39, 3.11, 4.13, 4.36, 5.39, 6.25, 6.47, 7.41, 8.27, 9.30, 10.36 p. m. Sunday—7.23, 8.52, 9.34, 10.37 a. m., 12.29, 12.58, 1.17, 2.09, 2.55, 3.17 4.29, 5.34, 7.14, 8.12, 8.35, 8.39, 9.27, 10.56 p. m.

For Easton, Bethlehem, Allentown and Mauch Chunk—5.18, *8.20, 9.44, 11.27 a. m., 2.00, 5.24, 5.44 (6.59 to Easton) p. m. Sunday—5.19, *9.44, 10.57 a. m., 1.58, 5.44, 7.05 p. m.

For Wilkesbarre and Scranton—5.18, 9.44 a. m., 5.44 p. m. Sunday—5.19, 10.57 a. m., 5.44 p. m.

For Red Bank, Long Branch and Asbury Park, etc.—3.41, 8.12, (9.53 a. m. Red Bank), 11.27 a. m.; 12.34 Saturday only), (12.58 Red Bank only), (3.11 Red Bank only), 4.13, 4.36, 6.25, 8.27, 11.43 p. m. Sundays—3.41, 8.52 a. m., (9.40 Red Bank only), (2.15 Red Bank only), 3.17, (8.13 Red Bank only), 8.35 p. m.

For Atlantic City—3.42, 7.53 a. m. (12.34 Saturdays only), 3.11 p. m. Sundays—9.40 a. m., 2.15 p. m.

For Philadelphia—6.38, 7.39, 9.02, 10.43, 11.54 a. m., 12.42, 1.54, 2.45, 4.45, 5.13, 6.47, 8.47, 9.46, 10.48 p. m., 1.20 a. m. Sunday—9.02, 9.39, 9.57, 10.39, 10.43, 11.41 a. m., 12.42, 1.44, 2.45, 3.42, 4.39, 4.45, 4.56, 5.39, 6.39, 6.47, 8.47, 9.46, 10.55, 11.54 p. m., 1.20 a. m.

For Baltimore and Washington.—Daily 9.02, 10.43 a. m., 12.42, 2.45, 5.45, 6.47 p. m. *Except Mauch Chunk. 5 3 '15

---

## HERR'S SCHOOL

FOR BUSINESS TRAINING
FALL TERM NOW OPEN
Day and Evening Classes

Call, phone (344) or write for full information.

PLAINFIELD BUSINESS COLLEGE
171 East Front Street

---

## AWNINGS

UPHOLSTERING
WINDOW SHADES

**Frank G. Wikoff**
721 W. Fourth St. Tel 1746.

---

Look For Green Taxis
PHONE 2418.
For Prompt Service
Careful Drivers—Good Cars.
FORD TAXI COMPANY
159 North Avenue.

---

A. H. ENANDER
SANITARY PLUMBING, GAS FITTING, STEAM AND HOT WATER HEATING.
Contractor for Sewer Connections
125 WATCHUNG AVENUE.

---

# NOTHING SLIP SHOD

About the making of the Boys' Clothing we feature and recommend to you. They bear the label of "SAMPECK CLOTHES," the standard of America. This label stands for supreme merit and incomparable style.

Priced at

**$6 $7 $8 $10**

Some with 2 pairs of knickerbockers.

## Schwed Brothers

Front St., Opp. Park Ave.

---

## We Point With Pride

To our well deserved reputation as PLUMBERS, built up on nearly 40 years of unremitting and painstaking efforts in your service.

**OUR SERVICE**

is always prompt. When you need a Plumber you usually need him in a hurry.

You can depend on us to do careful work whether it is an insignificant repair job, or an important contract for the installation of a new sanitary PLUMBING SYSTEM.

Jobbing a Specialty.

## A. M. GRIFFEN CO.

THE BEST OF EVERYTHING IN HARDWARE.
119-121-123 E. Front St., Plainfield.

Two Phones, 5—6.

---

## REDUCTION SALE

Reduction prices apply to every article of Furniture or Bedding throughout our entire store. We are compelled to dispose of stock on hand to make room for Spring goods and former prices are not considered.

## FURNITURE

Good Furniture is always in demand, then why not take advantage of this saving by placing your order during this Reduction Sale. Come in and talk it over. Deliveries made later if you request it.

Vacuum Cleaners $3.98 to $7.00

## L. B. VAN CAMP

Front and Somerset Sts

---

## LENOX BELLEEK CHINA

offers a choice of rich service plates and an array of unusual novel items for table use, that solve the gift problem with equal satisfaction to giver and recipient.

## JOSEPH W. GAVETT

318 WEST FRONT STREET

---

THE NEW STATEN ISLAND DRY CLEANING and DYING COMPANY
Has Removed to
110 Watchung Avenue
Next to Marchant's
Fancy Dying a Specialty Telephone 1913
BETTER QUARTERS MEAN BETTER SERVICE
And We Have the Best in Plainfield.

Office Now at
193 NORTH AVENUE.
Our New Telephone Number is
PLAINFIELD 3000.

# PLAINFIELD DAILY PRESS

THE WEATHER.
Snow or rain and colder tonight; Thursday partly cloudy and colder; northeast to northwest gales.
Highest yesterday, 42; lowest this morning, 28.

Established May 10, 1887. TEN PAGES PLAINFIELD, NEW JERSEY, WEDNESDAY, MARCH 22, 1916. TEN PAGES Two Cents a Copy, $5 a Year

## NO PEACE MOVE IN THIS COUNTRY

### Wilson Denies Germany Has Asked Him to Serve as Mediator.

## KAISER IS AT VERDUN

**Austrian Front Broken by Russians—Turks Abandon Important Town—Holland Will Not Investigate Tubantia Sinking.**

Washington, March 22.—President Wilson today authorized an unequivocal denial of the Washington despatch printed in a New York newspaper yesterday to the effect that Germany had made overtures to the United States to initiate peace offerings. Secretary Tumulty made the following announcement:

"President Wilson authorized an unequivocal denial of the story appearing in a Metropolitan newspaper with regard to peace. The story is untrue in every detail and there is no foundation for the inferences drawn in the story."

The following was given out at the State Department:

"Any statement that the German government had intimated that it desires this government to act as mediator in peace negotiations, or had in any way suggested formally or informally that this government should take the matter up with the other powers, is absolutely without foundation. The Department has no information that Germany is preparing to make a move in the direction of peace."

**Kaiser at Verdun Front.**

The Hague, March 22.—Emperor William has returned to the Verdun front. Berlin advices state that the final assault on the French fortress is about to begin.

**Holland Accepts German Denial.**

The Hague, March 22.—The Dutch Foreign Office has notified the Minister of Holland at Berlin not to demand an investigation of the sinking of the Holland Lloyd liner Tubantia, in view of the official statement of the German Admiralty that a German submarine was not responsible for the destruction of the ship. Official announcement of the action of the Foreign Office was made today.

**Austrian Front Broken.**

Rome, March 22.—The Russian Embassy states that the Austrian front on the Dneister is broken and the Austrian losses are enormous. The Russian offensive continues with violence.

**Turks Leave Erzingan.**

Bucharest, March 22.—The Turks have evacuated Erzingan, according to information which was received here today. The retirement indicates a victory of importance for the Allies, for Erzingan, which is in Arenia, is one hundred miles west of Erzerum and the same distance south of Trebizond.

**U. S. Protests to England.**

London, March 22.—Protest against the seizure of United States securities was made to the Foreign Office today by W. H. Page, the United States Ambassador. Ambassador Page declared that he was acting in behalf of the American consignees of the securities, and set up the claim that the British Government had no right to hold up the stocks and bonds because they constituted a bona-fide neutral consignment. The Ambassador said he would again call at the Foreign Office on Thursday for a definite answer to his protest.

**Turk Steamer is Sunk.**

London, March 22.—The sinking by a Russian warship of the SS. Esperanza off Kali Akra in the Black Sea, off the Roumanian coast, is reported in a Reuter despatch filed at Bucharest on Sunday. The Esperanza, a 7,000-ton vessel flying the German flag, is said to have been loaded with foodstuffs for Constantinople. The crew was captured by the Russians.

**Galloper Lightship Sunk.**

London, March 22.—It was reported in marine circles today that Galloper lightship has been sunk by a German submarine. Galloper lightship is in the North Sea off the mouth of the Thames River, where there are treacherous sands.

**Dutch Liners Held Up.**

London, March 22.—An Amsterdam despatch to the Exchange Telegraph Company states that the Holland-America liner Nieuw Amsterdam is held up at Rotterdam owing to submarine peril in the North Sea. Dutch captains refused to sail until measures assuring safety are taken by the Dutch government.

**French Report Gun Duels.**

Paris, March 22.—French war statement:

"West of the Meuse there was a very violent artillery duel east of Hill No. 304. The bombardment was particularly violent against Mamelon and Haucourt. East of the Meuse there was an intense bombordment in the region of Vaux and Damloup. No infantry action occurred during the night. The night was quiet on the rest of the front."

## SENATOR OLIVER.

### Foe of Armor Bill Engages In Bitter Debate With Sen. Reed.

Photo by American Press Association.

When Senator James Reed of Missouri charged that Senator Oliver, one of the principal opponents of the Tillman armor plate bill, is the owner of 1,000 shares of stock in the United States Steel company, head of the armor monopoly, there was a sensational scene in the senate. Senator Oliver gave the lie direct to those who have accused the armor makers of selling more cheaply to foreign governments than to the United States.

## MRS. DEMLER DIES IN HER 89TH YEAR

### Aged Resident of Watchung Passes Away at Her Home Today.

Mrs. Elizabeth King Demler, widow of George W. Demler, aged 89 years, died early this morning at her home in Watchung from the infirmities of advancing years. She was born at Mt. Bethel and had lived at what was known as the "Corner," Watchung, for nineteen years. Her husband conducted the tavern which is now the Washington House in the "Notch," for many years.

Mrs. Demler was a devout Christian and held in high esteem by all who knew her. She leaves one son, William M. Demler; two daughters, Mrs. Edward Marfinz and Miss Ida Demler; four grandchildren, William H. Demler, Douglas W. Demler and Miss Margaret K. Demler, all of Watchung; Miss Caroline Demler, of North Plainfield; also two brothers, Abraham King, of North Plainfield, and Joseph King, of Millington. The announcement of the funeral will be made later.

## "GEMS" PROMISES TO WIN FRESH LAURELS

### Miss Marsh and Robert Bellows Will Give Pleasing Exhibition Dance.

"Gems," a musical panorama, will be given at the Plainfield High School Auditorium Friday evening for the benefit of the Woman's Exchange, under the direction of Miss Edna E. Colladay, and it is predicted that it will win many fresh laurels.

Chief among the specialties will be an exhibition dance by Miss Marian Marsh and Robert Bellows, both of whom have remarkable skill and originality. Fred VanEps will accompany them. Mrs. Wilfred L. Wright, contralto, will be heard to excellent advantage in her two selections, "Auf Wiedersein," and "June Love," the words and music being by Miss Colladay.

A feature of the performance will be the singing of old English ballads in costume by Mrs. James Boyd Potter, whose quaint and pleasing interpretation of "Barbara Allen" will undoubtedly charm the audience. Bernard A. Belien, of Delaware, who has been accompanist for Miss Colladay for several years, will play here.

Miss Edna May James, of Burlington, will make her own plea for approval when she sings "Daddy Did a Wonderful Thing." Miss Colladay and J. Hartley Mellick will dance a stately old-fashioned Gavotte. Tickets are now on sale at Miller's drug store and seats can be marked off at that place.

## WILL PORTRAY DEVELOPMENT OF PHYSICAL TRAINING

Under the direction of Miss Addie Parker Jackson, who has charge of the physical training department of the Plainfield High School, a demonstration of school work will be given at the High School on Saturday night, April 1. The entertainment will be entitled, "Physical Education Historically Presented." The affair is designed to show the development of physical training from the earliest period to the present time. The public is invited, admission being by card.

## COURT DEFINES CLAUSE OF WILL

### Presbyterian Board of Missions to Get Bequest From Mary E. G. Baldwin.

## NOVEL POINT DECIDED

**Vice-Chancellor Howell Holds That as Testator Was a Presbyterian She Meant to Remember That Denomination.**

Newark, March 22.—Vice Chancellor Howell, after listening to evidence in the will case of Mrs. Mary E. G. Baldwin, who died in Plainfield in October, 1902, to interpret a clause of the instrument, decided that the said clause was intended to mean that Mrs. Baldwin wished to give one-twentieth of the residue of her estate left to John D. Miles, of Plainfield, to the Home and Foreign Mission Societies of the Presbyterian church after the death of Mr. Miles.

The will did not specify the Presbyterian church, but inasmuch as Mrs. Baldwin was an active member of the Crescent Avenue Presbyterian church, Plainfield, the court construed that part of the will to mean she had that denomination in mind at the time the instrument was made. The matter was up on a rule to show cause why the missionary societies should not receive the bequest.

The estate, which was valued at about $100,000, included realty in Chicago valued at $60,000. Out of this there was left $10,000 to an aunt, Mrs. Harriet S. Miles, and an equal sum to a sister, Mrs. Harriet C. Gardner, both of Plainfield. John D. Miles died on April 18, 1915. William Wadsworth was named as executor of the will, and he filed a petition through Arthur Lovell, asking for a ruling on the disposition of the one-twentieth of the estate as cited in the will. Arthur F. Egner appeared in court yesterday in behalf of the Presbyterian Mission Boards. He cited similar rulings in other Supreme Court cases. The mission boards will receive between $5,000 and $10,000.

## TRUSTEES CHOSEN WITHOUT OPPOSITION

### F. O. Dunning, J. H. Cooley and H. M. Fisher Elected at School Meeting.

Frank O. Dunning, J. H. Cooley and Horace M. Fisher were chosen members of the North Plainfield Board of Education, at the annual election held in the Somerset School last night. The vote was very light, only about sixty ballots being cast. Both the appropriations propositions were passed.

The Board members are elected for a term of three years. Mr. Cooley and Mr. Dunning are reelected. There were only four nominees, the vote polled by each one being as follows: J. H. Cooley, 51; F. O. Dunning, 40; H. M. Fisher, 35; William Rowley, 30. The balloting for the appropriations was very one-sided. The appropriations are $25,925 for current expenses and $1,375 for manual training, and $1,968.87 for repairs. There were 52 votes registered for the current expenses and 45 for manual training.

## DR. ANDERSON TO LEAD UNION PRAYER SERVICE

Rev. Dr. C. M. Anderson will lead the union prayer meeting for the First group of churches in the First Baptist church tonight. The group comprises the First M. E., the First Presbyterian, First Baptist, Trinity Reformed, Temple Baptist and the Netherwood Reformed churches. The Congregational church and the Seventh-Day Baptist church will meet in the Congregational church tonight. Rev. J. S. Zelie, pastor of the Crescent Avenue church, and Rev. Edwin Shaw, pastor of the Seventh-Day Baptist church, will be the speakers. Edward L. Suffern, chairman of the official board, will preside.

## LADIES' CHRISTIAN WORK SOCIETY GIVE 'RUBBER SOCIAL'

The meeting of the Ladies' Christian Work Society of Trinity Reformed church, held at the home of Mrs. E. T. Van Winkle, of Sandford avenue, yesterday afternoon, was in the nature of a "Rubber Social." Each of the forty attendants brought a parcel of "cast off" rubber goods which the society is to sell to raise funds for its work. During the afternoon an informal program of musical and vocal selections was rendered by the members and refreshments were served in conclusion. Vocal solos were given by Miss Etta Raybert, and piano solos by Mrs. Frank Templin and Miss Dorothy Bird Van Winkle.

**Our Aim**

is to give the best service and at the lowest price consistent with good business. Martin Automobile Co.—Adv.

## CITY HALL BILL PASSES SENATE

**Trenton, March 22.—The Senate this afternoon unanimously passed the bill increasing the amount which Plainfield can spend for its new city hall to $150,000. The matter was considered in executive session last night, and unanimous consent was given for the matter to be taken up today. Senator Pierce worked unceasingly since yesterday morning to secure its passage.**

While no action was taken on the Plainfield city hall bill by the State Senate last night Mayor Calkins and other officials who went to Trenton to urge its favorable consideration returned feeling that it would be passed today. The bill gives to Plainfield authority to issue $150,000 in bonds for a new city hall. Unless it is passed a limit of $100,000 is fixed for public buildings. The bill has passed the House and has been passed on first and second readings in the Senate. There has been no opposition to it at any time, but unanimous consent must be secured now before it can be called up, because of an agreement of members fixing a time limit on all legislation.

## WILL BRING NEW CITIZENS HERE

### Committee Named to Formulate Plan for a General Publicity Campaign.

## RAILROAD WILL HELP

**Board of Trade in Important meeting—Its Members Tell of the Advantages Of Living and Working in This City.**

Two important committees, one to formulate a plan for the general advertising of Plainfield and the other to confer with all civic and commercial organizations in the city with the idea of merging them into a single body, were named at the special meeting called by the Board of Trade for last night. The meeting was held in the Council Chamber of the City Hall. William Newcorn, president of the Board of Trade, presided.

Passenger Agent Hope and Advertising Agent Carter, of the New Jersey Central Railroad, were to have been present, but were unavoidably detained in New York. The proposition of the New Jersey Central to spend one dollar advertising Plainfield for every one put up by the city was received and was accepted with enthusiasm. The Board of Trade publicity committee, consisting of Harry W. Marshall, A. E. Force, E. F. Feickert and J. A. Gaffney, was named to take up this work and devise a plan for the campaign

John J. Carroll declared that the work under consideration could not be properly done without co-operation of all local bodies, and he urged that steps be taken to bring them together. Later Mr. Carroll, with C. S. Smink and E. F. Feickert were named as a committee on organization to confer with other organizations in the city.

Mr. Feickert told of the success of an advertising campaign for Plainfield conducted twelve years ago, and said that one could be made to produce even greater results now. Mr. Newcorn said that Plainfield had no rival in the East, and that in all his travels he had seen no better place for a home. Mr. Smink could think of nothing the matter with Plainfield. He said that more industries and more citizens were needed, and that they could be brought here easily by pointing out the advantages of this city. He told of an increase of 4,500 population in the past five

(Continued on page 3.)

**CLASSIFIED ADS. WILL BE GIVEN COUNTY-WIDE CIRCULATION IN THE FUTURE.**

Beginning today, advertisers using the classified columns of the Plainfield Daily Press may also have their advertisements inserted in the Elizabeth Evening Times upon the payment of one-half more than the rate charged by the Daily Press. Thus, if your Press advertisement costs forty cents, you may pay twenty cents more and have the same advertisement inserted in the Elizabeth Times, a paper having a circulation of 9,000. Through this agreement between the Press and Times, classified advertisers will be assured an additional circulation of at least 9,000, and the extra cost will amount to only fifty per cent. of the price formerly paid for the Press advertisement alone.

The Elizabeth Evening Times has earned a reputation for itself as an advertising medium, especially along the classified line, and the advertisements placed with the Press will receive a circulation in this and other counties that has never before been equalled.

## PLAINFIELD TO HAVE AN ARMORY

### Appropriation of $25,000 for Erection of Building Here is Recommended.

## MONEY NOW AVAILABLE

**Plans for the Structure Will Be Prepared at Once and Actual Work Started at the Earliest Possible Date.**

Plainfield gets an armory.

As a result of legislative efforts of Assemblymen Pierson and Runyon and the activity of local officials and business men the appropriation bills introduced in the Assembly this morning contain an item of $25,000 for an armory for Company K, of the New Jersey National Guard, to be located in Plainfield. Through agreement the appropriation bills are yet to be passed, and as the local item was inserted by the Senate committee and carries a favorable recommendation from that body there is no likelihood of its being defeated.

The money will be available at once, and plans for the armory will be immediately prepared so that the actual work of construction can be started at the earliest possible moment.

Officers of Company K and friends of that organization have been expecting favorable action on this appropriation for the past year and are therefore ready to take advantage of the bill. The armory was authorized by a bill passed by Assemblyman Runyon at the last session but awaited an appropriation.

A home for the Plainfield company will fill a long felt want. Company K, which this year is fifteen years young, has always commanded a high place by its efficiency, and this carries all the more credit because the work has been done under such handicaps. The company is held in high esteem in National Guard circles outside as well as inside the State. The present captain is Charles A. Peterson.

Several years ago efforts were made to get a State appropriation for a local armory, but they failed. At that time William Newcorn was a member of the Assembly and he tried hard to have the appropriation made, but he was unable to convince his colleagues that Plainfield needed an armory.

**It will now be up to the freeholders to provide the land for the armory, the $25,000 appropriation being used for the construction of the building.**

## DEATH ENDS CAREER OF WELL KNOWN MUSICIAN

Philip B. Hapney, a well known resident of the city and prominent for years as a musician, died at 7 o'clock this morning at the home of his son-in-law, Harry Hann, of 319 West Front street. Mr. Hapney had been ill for about three months suffering from blood trouble in one leg which developed complications.

Mr. Hapney was born in this city fifty-two years ago and had always made his home here. He was the son of Richard Hapney, who was killed on the New Jersey Central tracks near Plainfield avenue about twenty-five years ago. The family at that time lived on West Second street, just west of Elmwood place. When a young man Philip Hapney exhibited talent as a drummer and for many years played this instrument in the once popular Plainfield Cornet Band. He later mastered other instruments and in recent years made a specialty of trap drumming in orchestras. He has been a familiar figure at local dances, especially those given the last two years in the Washington School Auditorium under the auspices of the Public Recreation Committee. His regular occupation was that of a driver.

Mr. Hapney's wife died about a year ago while he was residing on East Second street, since which time he had made his home with his son-in-law. Beside Mrs. Hann he is survived by one other daughter, who resides in Newark. The funeral service will be private.

## WARREN TOWNSHIP VOTES SCHOOL MONEY INCREASE

The voters of Warren township held their annual district school meeting in Fairview Hall, Mt. Bethel, yesterday afternoon and elected four members of the Board of Education, Albert Ortman, Daniel F. Scott, John Miller and Frederick Weigand. Ortman was elected to fill the unexpired term of the late John E. Flammer, while the others succeeded themselves. A resolution to appropriate $4,000 for school purposes was carried, this amount being $1,000 more than was appropriated last year.

Former Sheriff Edward E. Cooper acted as chairman of the meeting and John F. Mundy acted as secretary. The total number of votes cast was seventy-eight.

**UNION PRAYER SERVICE.**

The Grace M. E. church and Warren chapel union prayer meeting will be held in the former church tonight at 8 o'clock. Rev. J. O. McKelvey, pastor of Warren chapel, will be the leader.

—Advertise in the Daily Press.

## PREMIER BRIAND.

### Head of French Government Presides at Meeting of Allies.

Premier Briand of France, head of the government, is presiding officer of the conference of the allies called to meet at Paris. The conference is looked upon in Paris as a matter of the greatest importance, as it will decide the joint policies to be pursued during the next period of the war. Premier Asquith, several members of the British cabinet and General Haig, commander of forces in France, represent Great Britain; Lieutenant General Cadorna represents Italy; Crown Prince Alexander and Premier Pachitch, Servia; Premier de Broqueville, Belgium; Ambassador Iswolsky and General Gilinsky, Russia.

## MISSIONARY SOCIETY ELECT NEW OFFICERS

### Rotation Plan is Adopted by Women's Circle of First Baptist Church.

The rotation plan of electing officers was introduced at the annual meeting of the Women's Missionary Circle of the First Baptist church, yesterday afternoon, when an entirely new set of officers were chosen for the coming year. Mrs. Martin I. Cooley, the retiring president, presided during the business session until the new officers were elected. The latter are: President, Mrs. J. Hervey Buchanan; vice-president, Miss Agnes Cheever; first vice-president, Mrs. Francis Anderson; third vice-president, Mrs. J. B. Shreve; recording secretary, Mrs. Howard Case; corresponding secretary, Mrs. John McLaughlin, and treasurer, Miss Sarah Conover.

The chairman of the various committees for the coming year were appointed as follows: Membership, Mrs. James L. Manning; calling, Mrs. J. Hervey Case; music, Miss Alice Drake; home finance, Mrs. Francis E. Bach; foreign finance Mrs. Samuel P. Case; Hasbur group, Mrs. Frederick Smith; Judson Junior Templars, Mrs. John R. Hefti; work committee, Mrs. Frank Ostrom; primary department, Mrs. J. A. Powlison; baby band, Mrs Clifford D. Manning; social, Mrs. Walter C. Dobbins, and literature, Miss Alida White.

During the meeting announcement was made that the society had raised a total of about $1,500 during the year. About $700 of this was credited the home department, while the foreign department raised about $800.

## HAS NO MONEY BUT NINETY DAYS IS EASY

Charles G. Hawkins, colored, was arraigned before Judge William De Meza this morning on a charge of beating his wife, and the charge being proven, he was fined $50 or 90 days. Not knowing where he could get the $50, but having plenty of days, Charley announced that he would serve it out.

## LOST HIS LEG IN CHARGE AT SANTIAGO

Clifford Johnson, the negro who was arrested Monday evening on complaint of his wife, was released by Judge De Meza in police court this morning because the woman did not appear to prosecute him. The negro is a veteran of the Spanish-American War, having been wounded in action before Santiago. A shot in the leg caused this member to be amputated.

**ISAIAH APGAR.**

Isaiah Apgar, fifty-five years old, for seventeen years postmaster at Califon, died yesterday at his home in High Bridge of pneumonia. He moved from Califon to High Bridge about two years ago. He was a strong Republican and well-known in fraternal circles.

**FEDERATION MEETING.**

The Plainfield Federation of Women's Missionary Societies will hold its annual meeting, Monday afternoon, March 27, at 3 o'clock, in the First Presbyterian church. Working plans for next year will be discussed. All women are cordially invited to attend the meeting.

## MAY ISSUE CALL FOR VOLUNTEERS

### 50,000 Are Authorized in Bill Introduced in the Senate.

## 2 U. S. AVIATORS LOST

**Sharp Conflict Between Villa and Carranza Troops is in Progress in Chihuahua Mountains, Says Mexican Report.**

Washington, March 22.—A call for 50,000 U. S. volunteers to assist in the pursuit and capture of Villa in Mexico is authorized in a resolution introduced in the Senate today by Senator Sherman, of Illinois.

**Two Fliers Reported Lost.**

The War Department today stated that no important news had been received from General Funston. Confirmation of the fact that one aviator has been apparently lost somewhere between Columbus and the advance base was obtained, but Secretary of War Baker said he knew nothing about the second flier, also reported to be lost. The Fifth Cavalry will entrain today for the border from Fort Myer. Other troop movements are expected in the near future.

**Fighting With Villa.**

Queretaro, Mex., March 22.—General Carranza was notified today that Mexican Government troops had engaged the Villistas near Namiouipa and that a sharp conflict was in progress in the mountains of Chihuahua.

*(Other Mexican War News on Page Seven.)*

## REGULAR TICKET CHOSEN AT ANNUAL SCHOOL ELECTION

Somerville, March 22.—The school election held last evening proved to be one of the most interesting in the past ten years. L. M. Codington, C. H. Bateman and Joseph Fitzgerald, backed by Herman Moosbrugger, completely swamped Joseph F. Lake, George Thomson, new candidates, and Joseph Fitzgerald, at present on the Board, but supported by James Mets, Jr. There were 438 votes cast with Thomson and Lake receiving a few votes over a hundred.

During the meeting James Q. TenEyck, chairman of the election, read a letter purporting to be from a citizen requesting that Supervising Principal W. A. Ackerman resign. This matter was put to a vote and was tabled. The faction which was reported to have planned to put a ticket in the field did not appear.

James Mets, Jr., endeavored to elect James H. Bolton, a Republican over Edwin Brown, the present Republican Freeholder, but met defeat.

James Q. TenEyck was chairman of the meeting, and the tellers were E. P. Johnson, Jr., Rev. C. C. Silvester, William Garretson, James V. Smith. W. J. Kirby received one vote for member of the Board.

## REV. DR. G. C. FOLEY GIVES IMPRESSIVE LENTEN TALK

Grace Episcopal church parish house held another large audience last night when Rev. Dr. George C. Foley, professor of the Philadelphia Divinity School, continued his Lenten lecture of Monday night, on "What is a Prophet?" Dr. Foley is a speaker of unusual ability, and possesses the power of throwing light on subjects obscure to the average Biblical student. His talk last night was of even more practical value than his previous one, and his development of the subject was absolutely clear. The speaker said that the prophet was an institution of Israel, and though other peoples had their seers, their soothsayers and interpreters, the prophet was reserved for Judah. The most essential function of the prophet is revelation, and preaching is his means of imparting interpretation.

The second of the series of lectures will be given in the parish house next Monday and Tuesday, and will be delivered by the Rev. Lester Bradner, director of Board of Religious Education. His subject will be "St. Paul and Early Church."

## NEWARK TRUCK CATCHES FIRE ON RANDOLPH ROAD

A delivery truck belonging to the Hahne Company, of Newark, caught fire from the lighting system, on Randolph road about 8 o'clock last night. It was extinguished before serious damage was done. Anthony Meigmeyer, driver of the car, said that the damage was about $50.

**AUCTION SALE TOMORROW.**

Attention is called to the auction sale of choice household goods which is to be disposed of tomorrow afternoon at two o'clock in the Lufburrow building, corner Central avenue and West Front street. There is a large variety of everything pertaining to the household and everything is in fine condition.

We Give S. & H. Green Trading Stamps With All Purchases.

# A. E. FORCE & Co.

"THE WHITE STORE"

Store Opens at 8:30 the Year Around.

## Trimmed Millinery

This season's most attractive styles are assembled in the second floor salon. We are providing for selection a great variety of straws, artistic trimmings and colorings, among which the gray effects are most attractive.

A VERY SPECIAL OFFERING THURSDAY

**Women's Smartly Trimmed Hats**—Adapted from the best French styles most effectively trimmed, showing the delicate Spring color combinations, at.. **3.98**

*Hats Trimmed FREE of Charge*

## Sale of House Dresses

SPECIAL FOR THURSDAY ONLY

Two House Dresses, Values $2.00 for . . . . . **$1.25**

Ginghams, percales, stripes and checks; sizes 34 to 52; no more than 4 to one customer.

## SHOES

Spring's decree that skirts are still short have made the "Boot" the most stylish foot wear for spring. Women's new Spring boots in white buff calf, tan calf, Havana brown with white calf tops, and bronze kid, lace ..... **5.00**

Women's Patent colt, gun metal calf button and lace **$3 $3.50 $4**

Men's gun metal calf, tan calf, vici kid, lace and button—**$2.50** to **$5**

# DUNELLEN

**All the Happenings of the Day in Plainfield's Hustling Suburb.**

## BORO SCHOOL EXITS TO BE MADE SAFER

### Proposition is Approved at Annual Meeting of Citizens in Dunellen Last Night.

At the annual school meeting held last evening in the Whittier School all but two of the forty-three voters present voted to make the exits to the fire escape of the Whittier School safer. The work, which will cost in the neighborhood of $200, will consist of lowering the sills of the exits, two in number, which are at present eighteen inches above the escape, flush with it.

The current expenses item of the budget of $12,600 was carried without a dissenting vote. There was one vote against the appropriation for manual training. A. F. Todd, A. J. Hamley and Mahlon R. Dayton, the members of the Board whose terms expired, were renominated and re-elected without opposition, Messrs. Todd and Hamley each receiving 41 votes and Mr. Dayton 30. Charles Coriell, who was not nominated, received one vote.

Charles Starker was chairman of the meeting and A. J. Hamley, secretary. The tellers for the ballotting were E. R. Smalley, Charles Coriell, Jr., J. P. Fenner and C. M Ryno

W. S. Craig, R. S. Craig and Frank W. Smalley were appointed auditors for the ensuing year

## W. C. T. U. WILL HOLD PUBLIC MEETING MONDAY

The W. T.-C. U. will hold a public meeting in the Presbyterian chapel, Monday evening, March 27. The following program will be presented in connection with the meeting: Musical selections, by Miss Helen Swackhamer; violin solos by Charles Todd, accompanied by Miss Laura Todd; solos by Mr. Martin; recitation, "A Martyred Mother," by Mrs. George T. Schenck. The address of the evening will be delivered by the State W. T. C. U. president, Miss Elfreth

**COTTAGE PRAYER SERVICES.**

Cottage prayer services incident to the approaching Biederwolf campaign will be held at the homes of the following at 8 o'clock tomorrow evening: John P. Fenner, Lewis Schneider, C. B. Mattis and T. J. Todd.

**Contractor John John Kinney is ill with lumbago.**

Contractors Harris & Shively are repapering the residence of S. M. Titus throughout.

Mrs. Lewis Tinsman is ill with the grip.

Benjamin Block has given up his job at the Saurer plant of the International Motor Company.

Mrs. George Huff, of Raritan, visited relatives and friends in the borough yesterday.

George Kuldoshes has accepted a position as steam fitter at the factory of Gabriel & Schall, in New Market

Mrs. W. H. Clum, who has been ill for the past week, is improved.

W. J. Hamilton has fully recovered from a recent illness.

Mrs. S. Todd Kennedy and daughter, Dorothy, of Plainfield, were entertained by Mrs. Ella Kennedy yesterday.

Mr. and Mrs. Merwin Fagely, formerly residents of the borough, will move from New York city to Roselle the first of the month.

**J. R. HAMLEY, JR.**

The home of Mr. and Mrs. J. Raymond Hamley was made bright this morning by the arrival of a seven-pound son. The little fellow has been named James Raymond Hamley, Jr.

**LEASE A DWELLING.**

Herman Ehrelich and family, of Paterson, have rented the Ransome house at 324 New Market road, and will move there on or about the first of April.

**NEW ENGLAND SUPPER.**

The Ladies' Aid Society of the Presbyterian church will serve a New England supper in the chapel between 6 and 8 tomorrow evening Following the supper a musical program will be presented under the direction of Miss Ella Boice.

**CONTRACT NOT AWARDED.**

It was stated in yesterday's paper that the contract for the bungalow which William Giles is to have erected on New Market road had been awarded to the Apgar Construction Company. Mr. Giles says the contract has yet to be given out.

Contractor S. M. Titus is erecting a garage for Councilman H. D. Williams.

W. S. Fredericks returned to his duties in New York yesterday after an illness of several days.

**TRUSTEES ARE ELECTED.**

At the annual school meeting of Piscataway township, held in the district school at New Market last evening, Everett Marshall, John Geary and Frank O. Nelson, members of the Township Board, whose terms expired, were renominated and re-elected.

Joseph Bradley and family will spend the summer at Fort Washington.

George Bennett, of Randolphville, has purchased an automobile.

Adam Leyh has taken a position with the Hall Press Works in Dunellen.

Lester Randolph has severed his connection with the Chase National Bank, of New York city, to accept a position with the Union Trust Company.

## *Watchung.*

The Parent-Teacher Association will meet tomorrow evening in the school.

The Ladies' Aid Society of the Wilson Memorial church held its monthly meeting yesterday in the chapel. Mrs. Harry B. MacDonald presided. The women have organized in connection with home mission work on aid for the South Jersey Pineys. Tea was poured by Mrs. William Patte and Mrs. George A. Schmidt. The April meeting will be held at "Friendly Farm," the home of Mrs. Joseph W. Gavett.

The annual school election of the North Plainfield Township was held last evening in the Watchung School. John Mobus was chairman and William H. Demler, secretary. The following trustees were unanimously re-elected for three year terms, George T. Hughes, Francis E. Bodin and Walter Shotwell; for one year (to fill the unexpired term of the late Mr. Luersen), Harry B. MacDonald. An appropriation of $3,500 was voted upon, this being an increase of $700 over last year.

The Watchung Indian Legend players will meet this evening in the Improvement Hall.

## U. S. ASTOR THEATRE

Edna Goodrich, the distinguished American actress and world famous beauty, will be seen at the Astor Theatre, today and tomorrow, in the Paramount production of the Jesse L. Lasky production of "Armstrong's Wife," a thrilling drama by Margaret Turnbull. Miss Goodrich has long been considered one of the most versatile actresses and most beautiful women on the English speaking stage. The plot of the play has to do with a country girl who is tricked into a false marriage by a professional gambler and how she returns to her first love. The action of the play occurs in fashionable New York and in the rugged mountains of the Canadian Rockies. In the cast supporting Miss Goodrich is one of unusual excellence, including the well known Thomas Meighan, James Cruze and Hal Clements, all of the Jesse L. Lasky all-star organization. The gambling devices are destroyed by the police as soon as they are discovered and it was only by waiting until a raid had been made on a gambling house and then securing permission from the police for their immediate use, were the tables secured. Immediately after the taking of the scenes, the tables were destroyed by the policemen who were guarding them at the Jesse L. Lasky studio. "Armstrongs' Wife" is a Paramount picture.

## *Scotch Plains, Fanwood*

## SCHOOL TRUSTEES ARE RE-ELECTED

### Samuel Lee and William Ward Continued as Members of Fanwood Board.

The annual meeting and election of the voters of the Fanwood township schools was held last night in School No. 1, and resulted in but little interest on the part of the citizens. The appropriations, including $11,400 for current expenses and $400 for repairs, was voted for unanimously by the twenty-seven that ballotted, and William Ward and Samuel Lee, two of the retiring members of the Board of Education, were unanimously elected for three year terms. The unexpired term of A. D. Beeken was completed this year, and as ill health has forced him to retire after twelve years' service, Thomas Norton was elected to a three-year term.

Thomas J. Nichol, district clerk, read the annual report, the same as was printed in these columns several weeks ago, and including the report of School No. 3. With the exception of a few details that have to wait for warm weather, the building is entirely completed.

The second March meeting of the Jr. O. U. A. M., will be held in the lodge room tomorrow night.

Mrs. Richard Tull entertained the members of the Tuesday Afternoon Bridge Club at her home on North avenue yesterday afternoon Several tables were in play, and at 5 o'clock tea was served.

The Parish House seconds will play a team of basketball players from Plainfield High School on the local court tomorrow night.

A social will be held in the Willow Grove chapel on Monday night.

The women of Fanwood and Scotch Plains will continue sewing for the Belgian babies at a meeting of the Belgian Relief Society at the home of the Misses Kyte, of Martine avenue, tomorrow afternoon.

The Thursday afternoon Bible class will meet at the home of the Misses Kyte tomorrow.

The Rev. J. Madison Hare will be in charge of the prayer meeting in the Baptist church tonight, and afterward will conduct a meeting of the Teacher Training Class.

The Rev. and Mrs. J. Madison Hare have been called to Harrisburg, Pa., by the death of a relative. Mr. Hare will return in time to occupy the pulpit of the Baptist church on Sunday.

## AN INGENIOUS SNARE.

### Uncanny Insect Trap With Which the Pitcher Plant Is Armed.

No trapper ever invented a snare for his prey more ingenious or a trap that ever had a higher percentage of "catches" than the pitcher plant, for few insects ever escape from the clutches of this horticultural meat eater. He catches them, holds them, drowns them and finally eats them.

And while he's doing it he smiles so innocently and prettily that you would imagine him one of the quietest and most peaceable flowers of the woods.

His leaves are his insect traps. They are a greenish purple and fold together like a cornucopia, with a half closed lid covering the top. The inner walls of this "pitcher" are lined with hairs, which point downward and are covered with a sweet, sticky fluid.

This fluid is regular "candy" for the bees and flies. The insect enters the half closed door of the pitcher, tastes the honey and begins to explore the interior. As he crawls forward the hairs bend with him and give him free passage. But when he tries to return he finds that these hairs are veritable barbed wire entanglements to keep him a prisoner.

The insect tries to fly out, and the curve at the top of the pitcher bars his way. He dodges this way and that, bewildered, until he tumbles in a little well at the bottom of the pitcher, where he drowns.—**Exchange.**

**Heron's Foot For Bait.**

So great is the heron's repute as a fisher that it has long been thought that its feet, owing to some peculiar scent or oil which they were supposed to possess, attracted the fish, more especially eels, to within easy reach of its beak. In some places the rustic angler still believes that if a heron's foot is placed with his worms the latter are more eagerly taken by fish.—London Outlook.

**Quite Friendly.**

The women who called just because they couldn't get out of it were met at the door by the maid. "My mistress is taking her beauty sleep," she said.

"How long does it take her?" asked one of the women.

"Oh, less than half an hour."

"She looks it," said the other woman in a whisper to her friend. Then they left their cards and trotted along.—Argonaut.

**Charity Begins at Home.**

The absentminded Professor Lumpkin is always so shabbily dressed and presents altogether such a broken down appearance that the other day on seeing his own image reflected in a large mirror he drew out his purse to give himself alms.—Lustige Blaetter.

**Exchanging Views.**

First Boy—My paw says he's sick over paying his income tax. Second Boy (proudly)—Well, he ought to be like my paw. He says he doesn't have to pay any.—Judge.

**—That funny fellow scoop is on the classified page.**

**EASILY DECIDED.**

**This Question Should be Answered Easily by Plainfield People.**

Which is wiser—to have confidence in the opinions of your fellow-citizens, of people you know, or depend on statements made by utter strangers residing in far-away places? Read the following:

C. L. Treat, painter and paperhanger, 411 East Third street, Plainfield, says: "I suffered for a long time from kidney trouble and for years couldn't get relief. My back ached constantly and I had pain across my kidneys. My kidneys were in bad shape and I was all run down; in fact, was almost a physical wreck. Hearing of Doan's Kidney Pills, I got a supply at Randolph's Drug Store, and my experience was so satisfactory that I cannot make my endorsement too strong. I simply wouldn't be without Doan's Kidney Pills on hand."

Price 50c, at all dealers. Don't simply ask for a kidney remedy—get Doan's Kidney Pills—the same that Mr. Treat had. Foster-Milburn Co., Props., Buffalo, N. Y.—Adv.

## LOVERS OF MUSIC ENJOY RARE TREAT

### Musurgia Sixteen Give Delightful Concert for Charity Organization Benefit.

Lovers of modern music enjoyed a treat at the Plainfield High School last night, when the Musurgia Sixteen, of New York, assisted by Miss Paula Crosby, soprano, gave a delightful concert for the benefit of the Charity Organization Society of Plainfield. This was the second appearance here of this weel-known male chorus, and the reception accorded was flattering indeed.

Every member of the "Sixteen" is a talented soloist and it is seldom that a Plainfield audience has had the privilege of enjoying such an excellent program, the presentation of which was faultless. The individual voices of the singers blended perfectly, and whether it was in the more difficult selections or those of a lighter vein, the rendition left nothing to be desired on the part of the audience.

Miss Crosby, who has a voice of unusual strength and sweetness, featured several numbers in which she had solo parts, and in her solo selections. She sang with such ease and grace that she at once won the admiration of the audience.

Another outstanding feature of the program was the work of J. McKinley Rose, who awakened true appreciation of his fine tenor voice in the singing of "Carry Me Back to Old Virginny," "At Dawning," "Sweet Miss Mary" and an encore number. Still another enjoyable number was the "Interrupted Serenade," by Messrs. White, Trench and Thomas.

The entire program was exceptionally well arranged, each number being of the popular sort and well calculated to bring out all the fine qualities in the voices of the chorus. Walter Henry Hall, the conductor, who is professor of choral music at Columbia University, also came in for a large share of praise for the finished manner in which he directed the concert. The program follows:

"Hymn Before Action," Walford Davies; "The Comrades' Song of Hope," Adolfe Adam; chorus, "Love Has Wings," "To You," Miss Crosby; "Carry Me Back to Old Virginny," Mr. Rose; "Lullaby," Brahms, chorus; "Since My Love Now Loves No More," Cox; "Banjo Song," Home, Salmon Whitcom; "O World! Thou Art Wondrous Fair," "On the Sea," Dudley Buck; "Winter Song," Bullard, chorus; "Stars of the Summer Night," "Oft in the Stilly Night," John Erskine, chorus; "At Dawning," Cadman, "Sweet Miss Mary," Neidlinger, Mr. Rose; "Drink to Me Only With Thine Eyes," Old English; "Like the Woodland Roses," Mair; "Interrupted Serenade," Haydn, Messrs. White, Trench and Thomas; "Hie Thee, Shallop," Kucken, chorus.

## PLEASURE PROMOTERS TO GIVE DANCE AND SUPPER

The Plainfield Pleasure Promoters will give a dance and supper on Saturday evening, March 25, at Watchung, in honor of the third anniversary of the marriage of Mr. and Mrs. Gustave Meister. A large auto bus will carry the members of the club and their friends to Watchung, leaving the Astor Theatre at 8 p. m. and 11 p. m. Mr. and Mrs. Meister are both members of the club.

Charles P. Freligh, the organizer of the club, pianist and assistant manager to George Corlies, the manager and treasurer of the Astor Theatre, has worked hard for the welfare of the club. He has increased its membership to 112, and it is still going. The club is making preparations for the coming summer.

## RECREATION NOTES

A demonstration of feather boning will be held in the Washington School tomorrow night under the direction of Miss Scarborough.

The Glee Club will hold a rehearsal in the kindergarten room. Miss Emma Ryno's folk dancing class will meet in the auditorium. Roller skating will be conducted in the basement and the game room will be open.

The P. E. G. S. will hold a meeting in the High School gymnasium tonight at 7:30.

## ONE CONTRIBUTOR HAS INSPECTED A FIGHTER

### Battleship Fund Booster Says He Has Crawled Inside a Big Gun.

Three more dimes were received at the Plainfield Daily Press office this morning to swell Marjorie Sterrett's fund for the building of the battleship "U. S. S. America." The contributors are amounting up now and when the call is issued for a final rounding up, the Plainfield list will probably be up with the leaders.

One little tot, Desmond O'Malley Knott, says he hopes the battleship will be a good one. Here is his letter:

"I am sending a dime to help build the battleship, and I hope that they will build a good one. I have been on a battleship and know what they are like. I crawled inside a big gun."

If all of Plainfield's little boys and girls had the opportunity of crawling inside a big gun and personally inspecting one of Uncle Sam's big sea monsters, everyone would want to be a contributor toward Marjorie Sterrett's big new boat. When the ship is built and launched, all those who contributed dimes will be able to say that they have a share in the vessel and will take pride in looking it over.

John B. Charles, of 977 Belvidere avenue, sends the following letter with his dime:

"I am enclosing my dime towards the battleship America. I hope all the boys and girls will send their dimes too, so that it will be the biggest and best battleship in the world."

George Bruce Holley is the third contributor of the day, and he says:

"I am three years old and want to see America the only nation on earth. When I am of age I hope to be president of these United States. Enclosed please find ten cents to the fund for the battleship U. S. S. America."

## SENATE VOTES FOR U. S. ARMOR PLANT

### Tillman Bill Passes After a Fiery Debate.

Washington, March 22.—By a vote of 158 to 23 the senate passed the Tillman bill authorizing the construction or purchase of a government armor plate plant at a cost of $11,000,000. Every Democratic senator who voted was recorded in favor of the new plan of ownership.

The vote came after a day of debate in which the controversy at times waxed hot.

In reaching a conclusion to authorize a government armor plant the senate made a remarkable record. By a vote of 47 to 33 they refused to direct the secretary of the navy to call in expert chartered private accountants to open a set of books and keep a record of the other expense leading up to the establishment of a government plant and finally to report on the cost per ton of armor at a government plant.

The majority of the senate, acting upon the recommendations of the president and the secretary of the navy, had determined to embark on the new scheme of government ownership and control of armor making.

Senator Weeks offered an amendment that the secratary be directed to call in expert private accountants, who were to ascertain the cost of making armor, applying the same methods that would be applied in reaching the manufacturing cost in any other manufacturing plant, and then award contracts to the three plants at prices that would return 6 per cent on the invested capital above the cost of manufacture.

Senator Newlands offered an amendment to postpone the operation of the law for sixty days from its passage to permit the secretary of the navy to contract for armor with the private manufacturers at a price not exceeding $280 a ton. The senate voted down this amendment with a rush and refused to roll call on it. Senator Newlands' amendment provided that if the private manufacturers could be induced to make armor at $280 a ton the secretary of the navy should not build a plant.

Senator Ashurst closed the debate by attacking Senator Weeks and other "presidential candidates" for defending the "most outrageous monopoly in the United States."

The bill now goes to the house and may be considered and passed under a special rule.

**General Markets.**

New York, March 22.

BUTTER—Firm; receipts, 11,241; creamery, extras, 92 score, 38c.; creamery, higher scoring, 38½@39c.; firsts, 36½@37½c.; seconds, 34@36c.

EGGS—Unsettled; receipts, 34,133; fresh gathered, extras, 23@23½c.; extra firsts, 22@22½c.; firsts, 21½@21¾c.; seconds, 20½@21c.; nearby hennery whites, fine to fancy, 26c.; nearby hennery browns, 20½@24c.

CHEESE—Firm; receipts, 2,199; state, held, specials, 18¼@18½c.; do. average fancy, 18c.; current make, average run, 17¼@17½c.; Wisconsin twins, held, 18@18¼c.

POULTRY—Live, weak, with no prices settled dressed, firm, chickens, 15@3c.; fowls, 14½@19½c.; turkeys, 26@30c

**Live Stock Market.**

Pittsburgh, March 22.

CATTLE—Supply light; market steady, prime, $9.10@9.50, good, $8.50@9; tidy butchers', $8.35@8.85; fair, $7.50@8.25; common, $6@7; heifers, $6@8.25; common to good fat bulls, $5@6; common to good fat cows, $4@7.50; fresh cows and springers, $40@90.

SHEEP AND LAMBS—Supply light and market steady; prime wethers, $9@9.25, good mixed, $8.60@8.85, fair mixed, $7.50@8.25; culls and common, $4@5; lambs, $11.50@11.75, veal calves, $11@11.50, heavy and thin calves, $7@7.50

HOGS—Receipts light; market steady; prime heavy, heavy mixed and mediums, $9.90@9.95; heavy Yorkers, $9.85@9.90, light Yorkers, $9.25@9.40; pigs, $8.65@8.75; roughs, $9@9.25; stags, $7@7.50.

## GERMANS GAIN NEAR VERDUN

### Paris Admits Loss to Teutons of Avocourt Wood.

## AUSTRIANS FORCED BACK

### Vienna Announces Positions on Dniester River Near Czernowitz Are Evacuated as Result of Furious Bombardment by Russians—Kaiser's Troops Hold Firm Near Riga.

Berlin, March 22.—An official statement issued by the war office announces the capture of French positions ten miles northwest of Verdun and northeast of Avocourt. It is claimed that the Germans took great quantities of booty and more than 2,500 prisoners.

West of the Meuse, after careful preparation, Bavarian regiments and Wurtemberg territorials stormed a whole French strongly fortified position near and in the forest northeast of Avocourt. Besides very considerable bloody losses, the French lose thirty-two unwounded officers, including two regimental commanders, and more than 2,500 soldiers, as well as booty not yet counted. The enemy's counter-attacks availed nothing excepting that they increased his losses. East of the Meuse the situation remains unchanged.

## KILLS HIS FOUR CHILDREN.

### Spares Wife, Who Sees Tragedy, Then Shoots Himself and Dies.

Greensboro, N. C., March 22.—Temporarily insane, D. C. Patterson shot and killed his four children and ended his own life. He spared his wife, who was in the room and tried to save the children.

The dead children are Gordon and Frances, eight-year-old twins; Cowles, seven years old, and Louise, sixteen. Three of the children were killed as they slept.

## WILSON, APPAREL ARBITER.

### On His Decision May Depend New Spring Colors.

Washington, March 22.—Indirectly President Wilson may decide what color your spring dress or your next tie may be. The house Democratic leader, Mr. Kitchin, said he would ask the president's advice before deciding what to report regarding a dyestuff tariff bill that may carry a duty that will encourage American dyestuff industry.

**Weather Forecast.**

Increasing cloudiness, followed by rain or snow; north and northeast winds.

**WEATHER EVERYWHERE.**

Observations of the United States weather bureau taken at 8 p. m. yesterday follow:

| | Temp. | Weather. |
|---|---|---|
| Albany | 32 | Clear |
| Atlantic City | 34 | Clear |
| Boston | 34 | Clear |
| Buffalo | 32 | Cloudy |
| Chicago | 36 | Cloudy |
| St. Louis | 74 | Clear |
| New Orleans | 70 | Clear |
| New York | 37 | Cloudy |
| Washington | 44 | Cloudy |

**Uncle Joe's Pious Forecast**

Washington, March 22.—"By the grace of God, the treaty our president signed and William J. Bryan, we still have the Philippines and will have them longer than any of us live," was a remark by Uncle Joe Cannon in a house speech on preparedness.

**Slain For Criticising Wilson.**

Canonsburg, March 22.—Resenting an attack on President Wilson's Mexican policy, Marcus Argoris shot and killed his friend Gustave Zellis while they were preparing for work.

**Working the Air Brake.**

Contrary to the general impression, the air pressure used in the air brake on railroad cars is applied to hold the brake shoes away from the car wheels. The instant that the air pressure is released the brake shoes are forced against the car wheels, bringing the car or train to a stop. It is the releasing of the air or the passage of the air through the valves that causes the whistling noise heard under the cars.

**The Great Chain.**

The "great chain," the links of which were two and one-half inches square and one foot long, each link weighing 140 pounds, was stretched across the Hudson river at West Point, just below Fort Clinton, May 1, 1778, to prevent the British warships from ascending the river. The total weight of the chain was 180 tons, and its length was 450 yards. Parts of it are still preserved at West Point.

**Breaking It Gently.**

He had just been accepted. "Does your father know I write poetry?" he asked anxiously.

"Not yet, dear," she replied. "I've told him all about your drinking and your gambling debts, but I couldn't tell him everything at once."—Life.

**You Know Him.**

"Now, old fellow, I want to tell you my side of the whole case."

"But I thought you had already told me."

"By Jove! So I did. Well, it won't do any harm to go all over it again."—Judge.

**Tears of Recreation.**

"Do you ever make your wife cry?"

"Sure. I buy her matinee tickets to see every emotional actress who comes to town."—Washington Star.

Search others for their virtues and thyself for thy vices.—Fuller.

# PLAINFIELDER TO BE COMPENSATED

## John Williams May Receive Large Sum for Relatives Lost on the Lusitania.

# FIVE WERE DROWNED

**Authorities at Washington Retain Reed & Hetfield to Arrange Legal Details—Husband Located by Constable York After Search.**

Provided final signatures are given the tentative agreement between the United States and Germany that all American lives lost in the sinking of the Lusitania should be compensated for at from $3,000 to $10,000 each, John Williams, a former Plainfield man, will receive from $15,000 to $50,000. The amount will be paid over to the authorities at Washington when final adjustment is made because Williams' wife and four small children were among the 121 Americans who went to a watery grave when the U-boat torpedo struck the big liner.

The law firm of Reed & Hetfield, of this city, was retained by the American government to locate the bereaved husband and he was found yesterday on board the Cunard line steamship "Ordunia" at her dock in New York, by District Court Deputy George York. He was brought to Plainfield and after submitting affidavits and giving the lawyers power of attorney returned to his duties on board the vessel as special watchman.

Williams has been a resident of Plainfield off and on for many years working most of the time as a machine helper at the Potter Press Works. When the European war broke out he was lured to England by offers of "big money" as a worker in munition shops. After getting located, his wife decided to follow him, taking with her six small children ranging in ages from an infant of a few months to a girl twelve years old. Williams was unable to furnish the necessary passage money and neighbors and friends helped the wife secure the necessary amount. She embarked on the ill-fated Lusitania and when the boat went down off Fastnet, Ireland, on May 7, last, she made a heroic attempt to save herself and family but without success. She went to her death with the infant and another child clasped to her breast while two others sank beside her. Only two of the seven escaped, Edith, aged twelve and Albert, aged ten. They were pushed into a life-boat and taken to Queenstown, at which place the [illegible] They have since been living with an aunt in England but are to be brought to Plainfield on the father's next trip westward from Liverpool. The authorities find that it will be necessary to have them here to substantiate certain facts of the deaths before compensation is made. Edith and Albert both saw their mother and the other children sink beneath the waves.

Sometime ago Williams gave up working in an English factory and secured the position of special watchman on the "Ordunia," making regular trips between New York and Liverpool. When Messrs. Reed & Hetfield were called upon to locate him, the task was assigned to Constable York and he has been following the matter up for the past month. He recently received definite information that Williams was on the "Ordunia" and after great difficulty managed to board the ship yesterday morning. Because of the danger from pro-German sympathizers it is next to impossible to set foot on any English liner but York accomplished it after two hours of argument with officials and credential showing. Williams was found on duty and had to be given special leave in order to come to Plainfield. He will be here tomorrow again to make arrangements for the coming of the children when he brings them over the next trip. When the family lived here before they resided for a time on Berckman street and also on West Third street, the drowned children attending both the Bryant and the Washington schools.

# FARRELL ARRAIGNED ON CHARGE OF EXTORTION

New York, March 21.—On a charge of attempting to extort $100 from Hiram O. Hance, a New York lawyer, who resides at Watchung, N. J., to keep from newspaper publication four letters, alleged to have been written by the attorney to business associates, Cornelius Farrell, alias John Smith, will be arraigned today for a hearing before City Magistrate Marsh in police court.

The contents of the four letters alleged to have been stolen from Mr. Hance's office, according to his attorney and the police amount to nothing. It is said that Farrell is only a tool in the hands of an active band of blackmailers, and the police are making a thorough investigation and keeping a close watch on their prisoner.

### CHOIR IS INVITED.

The members of the Biederwolf campaign choir from Unit No. 1 are requested to bring their books and join in the union prayer service at the First Baptist church tonight. It is earnestly hoped that the members of the other units will attend the prayer services in the churches in their centers. Lend your voices in helping to make these services great successes.

### THE TEMPERATURE.

The temperature recorded at the State Trust Company today was as follows, 9 a. m., 29 degrees; 11 a. m., 32 degrees; 1 p. m., 33 degrees.

# NATIVES OF ALASKA.

**Both Classes of Them Seem to Be of Asiatic Origin.**

There are but two classes of natives in Alaska—Eskimos and Siwash Indians. Eskimos live along the northern coast line, while the Siwash is found in every part of Alaska.

The Eskimo is probably of Mongolian extraction, and the Siwash certainly is. In a mixed company of Siwash Indians and Chinese coolies, all dressed in similar garb, it would be impossible to distinguish one from the other by physical appearance alone. Likewise in speech the guttural tones are identical, and peculiarities of inflection and the unconscous little mannerisms of orientals and Siwashes are as strikingly similar as their physical characteristics. The Siwash vocabulary contains between 200 and 300 words—some villages using more and others fewer words, but all containing some words of oriental origin.

The language of all Siwashes was unquestionably the same originally, although at present the inhabitants of some villages are unable to understand the language spoken in others. The speech of these natives on the Aleutian islands probably shows the widest divergence from the original of all the various dialects.

Many Indians speak Russian, and not a few speak the provincial idiom called Chinook, common in British Columbia, Washington and some other states.

All these Indians had a common origin, and that origin was in Asia before the continents divided at Bering strait. Siwashes frequently have red hair, and bald heads are not uncommon. Not so of the true American Indian. While Siwashes drifted far southward, even into California, none of them ever crossed the big barrier, as they term the Rocky mountains.

In every way except in occupation they are different from the Indians of the states. The Siwash turns his attention to hunting and trapping from necessity not from choice. He never hunts for sport—only for meat.—New York World.

# HAZING AT WEST POINT.

**A Sample of the Pranks the Cadets Played in 1860.**

From a West Point cadet's letter, published in 1860 in the South Atlantic Quarterly, we learn:

"General Scott has arrived. We will review before him Monday or Tuesday. He makes West Point his headquarters during the summer. The officers in charge of the new cadets this year are making every exertion to protect them from rough treatment. Their quarters and the immediate vicinity are by special order rendered off cadet limits so that any cadet found there would be placed in arrest and treated with the same severity which he might expect were he discovered at Benny Havens.

"Three cadets have already been placed in close arrest for 'trifling with new cadets.' One of them who threw a potato at said new cadets in the mess hall will probably be court martialled. Notwithstanding all this vigilance, they still have their share of 'hard times.'

"The most amusing of the practical jokes was perpetrated upon them the other night by some cadets who went up to their rooms while they were dreaming of home and carried off all their clothes. The consequence was the Plebes were half of them absent from reveille; the rest presented a most ridiculous appearance. All of them without hats, some in their stocking feet, no man with his own coat on, while from the windows above the others looked down with long faces and wrapped about with blankets, terrified to death at being reported absent from reveille, but 'not even an umbrella in case of a fire.'

"Goodby, with much love to all from your Affectionate Son,

"T. ROWLAND."

### Two Horses.

Is it the fast horse or the slow horse in a team that pulls the greater part of the load? The department of agricultural engineering of the Iowa College of Agriculture says it is the slower horse. It says that supposing one horse of a team is eight inches ahead of the other, the load divides in a ratio of 100 to 106 pounds, in case the center hole in the equalizer is four inches out of line with the holes at the end of the equalizer.

### The Retort Courteous.

He—One thing is sure. I don't intend to be criticised and censured because I have failed to realize your expectations. She—You misunderstand me completely. All that I have done is to express my conviction that you have more than justified my fears.—Richmond Times-Dispatch.

### Paradoxical Content.

"I feel safe from accident on this train."

"Why so?"

"Because it is in charge of an engineer who has the reputation of being a wreckless one."—Baltimore American.

### His Own Fault.

"Did the deacon die from infirmities of old age?"

"So the chauffeur said who ran over him. He couldn't seem to hear, see or jump."—Puck.

### A Greater Need.

Hub—I'm trying to invent a new range finder. Wife—For mercy sake, make it a cook finder. We have a range and can't find a cook to run it.—Boston Transcript.


## Want Ads Become Necessary

You lose a job, or you lose an employe—you lose a tenant—you're in a hurry to sell property—you MUST have a backer—whatever the "incident," whatever the upset, whatever the stress, want advertising adjusts things once more in your "personal


# NO SPRING REDUCTION IN PRICE OF WOOL

New York, March 22.—Representatives of the anthracite coal operators stated today that there will be no spring reduction in the prices of the domestic size of anthracite this year until a new agreement with the miners has been signed.

# HUNGARY IS DAMAGED BY SEVERE EARTHQUAKE

Geneva, March 22.—In the town of Grizano, Hungary, today 110 houses were destroyed and 120 damaged by an earthquake. A despatch from Fiume says the damage in that town alone is $220,000, but it omits a statement of the casualties. At Bribir twelve houses collapsed and many more were damaged

# WHITMAN DRAWS LAST PLACE AMONG DELEGATES

Albany, March 22.—Governor Whitman today drew last place on the ballot for delegates to the Republican National Convention at the drawing which took place in the Secretary of State's office. The position of the other aspirants is: First, Elon H. Brown; second, S. W. Wadsworth, Jr.; third, Frederick C. Tanner; fourth, Chas. S. Whitman. Democrats filled their positions: First, William Church Osborn; second, Samuel Untermyer; third, Geo. J. Meyer, and fourth, Jas. A. O'Gorman.

### Y. W. H. A. ELECTS.

The Young Women's Hebrew Association held its semi-annual election of officers last night as follows: President, Miss Minnie Solomon; vice-president, Miss Etta Steir; secretary, Miss Lena Moledezky; and treasurer, Miss Rose Nathanson. The trustees will be elected at the next meeting. It was reported at the meeting that arrangements have been completed for the Y. W. H. A. basketball team to play a game with the Sunshine Weavers' Five of Scotch Plains, in the Scotch Plains Parish House, next Monday night.

### UNION SERVICE TONIGHT.

The congregations of Grace M. E. church and Warren chapel will hold a union service in the Grace M. E. church this evening. Rev. E. C. Gillespie, pastor of the Grace M. E. church, who was called to Iowa about two weeks ago by the serious illness of his father, is expected home either this afternoon or tomorrow. If he gets home in time for tonight's service he will probably deliver the sermon.

### MRS. MARY PARKER.

Mrs. Mary Parker, of Oak Tree, died in Muhlenberg Hospital, early this morning, having been a patient at the institution since February 18. She was advanced in years and leaves a number of relatives, some of their at Oak Tree and others in Jersey City.

### MITCHELL SEES WILSON.

Washington, March 22.—John Purroy Mitchell, Mayor of New York, held a conference today with President Wilson at the White House at which it was understood the appointment of a New York postmaster was under discussion.

### CARTER IS CONFIRMED.

Albany, N. Y., March 22.—The Senate today on motion of Senator Clinton J. Horton, of Buffalo, confirmed the nomination of James M. Carter, of that city, to be the new superintendent of prisons. Confirmation of the nomination of Dr. L. C. Cofer as health officer of the Port of New York was put over until Monday night.

### TO VISIT LATE HOME.

The members of the North Plainfield Domino Club will visit the late home of W. F. Williams, one of the esteemed members of their organization who died suddenly Monday night, this evening, marching there in a body.

### HOMESTEAD EUCHRE PARTY.

The Queen City Homestead held a euchre in the Exempt Firemen's Hall last evening. There were thirty-five present and eight tables were used from half past eight until eleven o'clock when refreshments were served. A number of nice prices were awarded.

### GOLDEN ANNIVERSARY

Invitations are out for the golden wedding anniversary of Mr. and Mrs. Henry C. Corsa, to be held at their home, 1340 Putnam avenue, Tuesday, April 4.

### SESAME CLUB MEETING.

The Sesame Club will meet at 10:30 o'clock tomorrow morning at the home of Miss Cook, 144 Crescent avenue.

Mr. and Mrs. H. C. Reynolds, of 108 Somerset street, entertained Mrs. Charles Webb and Thomas Jimison, of Trenton, yesterday.

—The Borough Parent Teachers' Association will hold its monthly meeting in the Harrison Avenue School tomorrow.


## A Want Ad Is Often the First Link in a Chain of Consequences

It initiates something of far-reaching importance to you. You meet someone with whom you will do business for years—or you buy or sell property that changes the currents of your daily affairs. Many a want ad is of but transient importance of course. But others influence your life for years and years.


# BRING NEW CITIZENS HERE

(Continued from page 1.)

years, and of $3,000,000 spent here in new buildings as proof of the progressiveness of the city.

Although Mayor Calkins was prevented from attending by another engagement, he addressed a letter to President Newcorn in which he heartily approved of the movement to advertise Plainfield. Mayor Calkins said, in part:

"When one stops to consider the very unusual advantages which we enjoy as a community, it is sometimes a matter of surprise to us that it should be necessary even to consider, much less talk about, ways and means for advertising these advantages. Offhand it would seem as if people ought to find their way into a favored locality without having the way pointed out to them.

"And yet there is nothing so very unusual about the situation. In trade we do not find that it is only the inferior article which i heralded and advertised. In fact, it is the best things which are most advertised, and the most unworthy about which we hear the least.

"I would therefore suggest that, in so far as the growth of our city in population and in business activity may not be all that we think it should be, the explanation is to be found, not so much in our exaggerated opinion of our worth, as in our failure, by the many ways that should be open to us, adequately to put Plainfield on the map. We know that it pays to advertise, but have not followed this business rule of action.

"We have all the material required for a successful campaign. We are far enough from the metropolis to claim the benefits which accrue from country life. We are near enough, with our exceptional train service, for ready access to all parts of the greater city. We enjoy a healthful climate; schools of known excellence; honest government; a public-spirited citizenship from which, in any emergency for the relief of the suffering or needy, there is always an immediate and generous response; a hospital and a library which rank among the best in the State; community welfare organizations and civic associations which are active in promoting the interests of the people. Best of all, we have a people who, at heart, are very loyal to our city, and although we are composed of commuters and locals, we find both elements working together in the government and on our various boards, and in church and social activity, with little or no jealousy, and with a great deal of harmony and mutual encouragement."

# LARGE GATHERING AT EDWARD CONNORS' FUNERAL

In the presence of a large gathering of relatives and friends, a solemn high mass of requiem was sung in St. Mary's church this morning over the body of Edward Connors, one of the oldest members of the parish, who died at his home on West Fifth street, Sunday night, after a long illness. Rev. Father B. M. Bogan was the celebrant, Rev. Father McDonald, deacon, and Rev. Father Sciolla, subdeacon. The attending mourners included delegations from Division No. 4, A. O. H., and the Potter Press Works Mutual Aid Society, to which Mr. Connors belonged. Both these organizations contributed handsome floral pieces, as did also Watchung Council, Knights of Columbus, of which two of Mr. Connor's sons are members, and Branch No. 7 of the New York Detective Bureau, to which another son, Joseph Connors, is attached. There were many other floral pieces from relatives and friends.

During the service, Father Bogan took ocasion to speak upon the life of the deceased, mentioning his many years of devoted membership in the parish, his exemplary bearing as a husband and father, and the loss that will be felt by his family and intimate associates. Watchung Council, K. of C., held its ritual service at the home at 8:30 last night, under the leadership of Rev. Father Bogan, and Division No. 4, A. O. H., held another service at the home at 9:30, in charge of Rev. Father McDonald.

Burial was in St. Mary's cemetery, the following close friends acting as pall bearers: Martin McCarthy, Thomas Cooney, Francis Connolly, William Flatley, Patrick O'Brien and Frank Cullen.

### RECORD GOLF POOL SCORE.

Playing at the Elks' Club last night Dr. Chalmers Crist, of Park avenue, established a local record for the game of golf pool, covering the six holes in ten. This mark is an unusually creditable one, comparing favorably with the lowest possible tally, which is six. Dr. Crist made four holes in two and two in one. A majority of his tries were made from difficult angles and were completed by neatly-executed shots. The game of golf pool originated with a group of New York sporting editors and has become a popular pastime wherever pool is played. The previous Elks' Club record was fourteen.

### RECEIVE INVITATION.

The singing section of the Gesang Turn Verein held its regular rehearsal in Saengerbund Hall last evening. An invitation was received inviting the members to attend a concert to be given in Cranford next month for the benefit of the widows and children of the Central Empires.

### DOMINO MATCH.

W. G. Debele and Joseph Ryno, of the North Plainfield Domino Club, will play the "Ankles Deep" a match of dominos at the Borough Fire Headquarters this evening.


This Store is Open Saturday Evenings Until 9:45.

# HAHNE & Co.

NEWARK

The Hahne Club Plan makes it easy to buy Furniture, Rugs and Carpets.

## *This Smart Tailored Suit at $19.75*

is a very successful copy of a high priced model.

**As illustrated,** the effective style is developed with five bands of taffeta at the back. Collars and cuffs button trimmed.

It shows the long shawl revers and the distinctive touch imparted by the coat plaits and ornaments.

The skirt is yoke back with full flare.

Material is the satisfactory poplin, lined with fancy silk or peau de cygne.

The color range includes shepherd check, reseda green, Russian brown, copen, navy, gray and black ..... **19.75**

Twenty other models at this price in gabardine and men's wear serge.

Hahne's—Second Floor

## *More-than-Good-Money's Worth in Housewares*

**Decorated Baby Plates**—With rhymes and alphabets; each... **25c**

**Beautiful Hard Cut Crystal Vases**—Square shape; double row chain bottom butting on four sides; floral cutting in the four panels; special at ..... **4.98**

**Fine French China Dinner Sets**—100 pieces to the set; beautiful borders; gold edges; neat gold handles and knobs;; regular $50 sets, at.. **$35**

**Wizard Triangle Mops**—Full $1.25 size mop; with the "human elbow" (you can get under furniture and in corners with these) ..... **88c**

**Universal Coffee Machines**—Make the best coffee; choice of either nickel or copper, at..... **5.98**

**Surety Gas Mantles**—Very durable, only 1,200 of these; regular 15c each, at 6 for..... **75c**

**Galvanized Garbage Pails**—Made of genuine Galvanized Iron, with deep rim sanitary covers:

| | 3.0 | 2.0 | 02 | 03 | 04 |
|---|---|---|---|---|---|
| | 47c | 59c | 73c | 95c | $1.10 each |
| Special | 39c | 53c | 65c | 85c | 98c each |

**Blue Bird Dinner Sets**—100 pieces to the set; thin porcelain; well covered with birds; very special, set ..... **13.98**

Hahne's—Basement



# Yellow Pine

"THE WOOD OF SERVICE"

**America** has the greatest forests of Southern Yellow Pine.

**Europe** was one of the largest users of Southern Yellow Pine before the war interfered with its shipping.

In France, England, Germany, Italy and Switzerland millions of feet of Southern Yellow Pine were used in heavy construction, where strength is a first requisite, and in interior finish as well.

In our yards you will find the very finest grades of Southern Yellow Pine—selected stock, strong, durable, and at moderate prices.

If you have any building or repairing in prospect, come and ask us about it now. It will pay you to get our prices and estimates.

"The Best in Lumber" is our business motto.

## J. D. Loizeaux Lumber Co.

Plainfield, N. J.


## *Somerville*

The Somerset County Board of Freeholders accepted the Opdyke Corners road, in Montgomery township, from Russell Klockmer, the contractor, today.

At a recent meeting of the Somerset and Middlesex Counties Board at Kingston, on the Lincoln Highway road, in the matter of repairs, it was decided to have County Engineers Fox and Doughty draw plans for same. This road is the dividing line between the two counties.

Upon a tax warrant, issued by A. A. Amerman, collector of taxes of Bridgewater township, Tony Rocco was arrested and sent to the county jail for non-payment yesterday.

# FRED CARTER GIVEN DIVORCE BY CHANCELLOR

Fred Carter, of Plainfield, has been granted a decree of divorce against Mary Blanche Carter in the Chancery Court at Trenton. Statutory grounds were set out in the application for divorce. Arthur Valentine, of Newark, was named as co-respondent. De Meza & Crane, of Plainfield, appeared for Carter.

# BORO P. T. ASSOCIATION MEETS TOMORROW EVENING

The North Plainfield Parent-Teacher Association will meet tomorrow evening at 8 o'clock in the Harrison School. Many matters of importance are to come up, and Prok Aungst, supervising principal, will deliver an address on "Choosing a Vocation." All residents of the Borough are invited to attend. Refreshments will be served after the business session.

Miss Gladys Colthar, of Duer street, is detained at her home by illness.

# GRIFFITH PIANO CO. PIANOS

## The Safe and Sane Place to Buy Pianos

IS AT OUR WAREROOMS

You are certain to obtain **real, intrinsic piano value** for every dollar you invest.

We have no "preferred prices" for "preferred customers."

Ours is the **modern way** of selling pianos.

Here, and only here, you will find the

**Steinway, Kranich & Bach, Hallet & Davis and Conway**

Pianos and a complete line of Player Pianos.

Sole Newark representative for the

**Aeolian Vocalion**

the wonderful new Phonograph.

**[illegible] W. FRONT ST.**

Babcock Building Plainfield, N. J.

In Newark, 605 Broad Street.

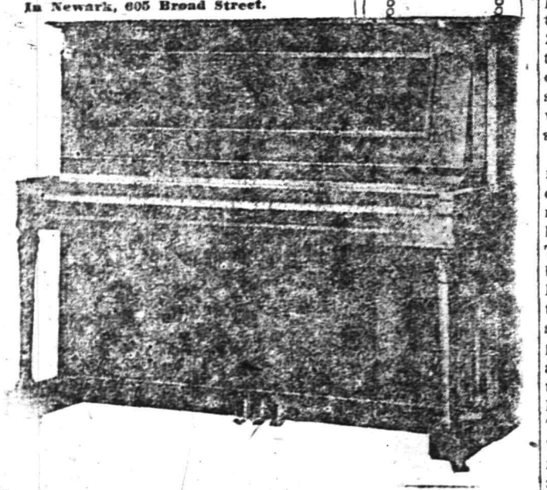



# PROCTOR'S

CONTINUOUS 2 TO 11 P. M.

**10c** Leading Stars Leading Photoplays **10c**

CHANGED DAILY

**TODAY**

**William Farnum**

In

**"FIGHTING BLOOD"**

FOURTH EPISODE OF "THE IRON CLAW"

**THURSDAY—One Day Only**

The Sensation of the Season

**Billie Burke**

The most adorable of comediennes, appearing for the first time upon the screen, in

**"PEGGY"**

8 Reels The Mammoth $200,000 Triangle Production 8 Reels

NOTE—YOU cannot afford to miss this epoch-making creation under any circumstances. "Peggy" surpasses all precedents. It is positively the last word in photoplay entertainment.

No Advance in Prices.

**FRIDAY and SATURDAY**

**DEFENSE or TRIBUTE**

Bigger and Better Than "The Battle Cry of Peace"

Presented for the benefit of Marjorie's Battleship Fund.

Positively the greatest photoplay production now before the public, dealing with the timely and vital question of the [illegible] and preparedness of this country in war time.


## THOMAS R. GRUMAN DIES AT HOME OF DAUGHTER

Thomas R. Gruman, for many years one of the most widely-known dealers in molasses in the New York wholesale field, died suddenly yesterday afternoon at the home of his daughter, Mrs. W. C. Strong, of Martine avenue, Fanwood. He suffered a paralytic stroke about seven years ago which practically made him an invalid, but it was not until a short time before death ensued that it was realized his condition had undergone a change.

Mr. Gruman was born at Clinton, Oneida county, New York, sixty-eight years ago, but when a young man entered the business world in New York City. He built up a large trade in both domestic and imported molasses and carried the business on under his own name until his invalidism caused retirement about seven years ago. Mr. Gruman had a wide acquaintance throughout the metropolitan district and also in Fanwood, although he had resided at the latter place only four years.

He is survived by his widow, two daughters, Mrs. Strong and Mrs. H. R. Healy, Jr., the latter of New Brunswick; also one sister, Mrs. W. B. Munger, of Clinton, N. Y., and two grandchildren, Raymond Healy, of New Brunswick, and Ethel Strong, of Fanwood. Dr. Ray T. Munger, of Fanwood, is a nephew. The body is to be taken to Clinton, N. Y., where the funeral and interment will take place Friday afternoon.

## PATERSON STRIKE AVERTED.

**Employers Name Arbitrators in Response to Workers' Ultimatum.**

Paterson, N. J., March 22.—An immediate strike of 25,000 silk workers in Paterson was averted when the Paterson Silk association, in response to an ultimatum of the Brotherhood of American Silk Workers demanding a nine hour workday for 5,000 workers in the ribbon weaving industry, appointed five manufacturers to serve on a board of arbitration with ten members of the brotherhood.

Louis Magnet, secretary of the brotherhood, said that the union hopes to accomplish its aims without trouble, but is prepared to enforce its demands if necessary.

**Primary For Postmaster.**

Washington, March 22.—The postmastership at Kendallville, Ind., will be settled by a local primary, Representative Cline announced.

## NOVEL "ALPHABETICAL" CAMPAIGN PLANNED

**Prince of Wales Relief Committee Will Raise Funds for Hospital Supplies.**

The novel "alphabetical" campaign which the New Jersey Branch of the Prince of Wales Relief Committee has planned to conduct for the purpose of raising funds to purchase hospital supplies, will be commenced tomorrow. All the members attending the regular weekly meeting in Grace church parish house from 10 to 12 in the morning will receive their campaign cards with full instructions as to the best methods of aiding the proposition. The campaign will continue until Thursday, May 25, at which time the total amount raised will be announced.

As most Plainfielders are aware, the local branch of the Relief Committee has been working industriously for the past year or more, preparing and shipping hospital supplies to the St. George station in England, from which place they are forwarded to the base and field hospitals of the belligerent zone. At last week's meeting it was found that the grand total of articles of all kinds sent out by the energetic Plainfield women was 118,000. It not only requires a lot of time and work to make such a showing as this, but also means money for raw material. This led to the proposition of a campaign, and the "alphabet" method was selected. Each member participating is given an initial letter of her surname, together with a number, her identity thus being concealed. The participants are supposed to bring in at least three dollars from March 23 to May 25, and, of course, any amount above this is acceptable in proportion. A chart is to be hung on the wall of the supply-making room, and as the weeks progress, any one can readily see how much is being gathered.

It has been announced by th committee that various entertainments can be given to raise money, and members are already planning a number of social events, large and small. The nature of these and the dates will be given in the columns of the Daily Press from time to time. Anyone interested in the work of the New Jersey branch can take part in the campaign provided she is introduced by an active member. A cordial invitation is extended to the women of Plainfield to visit the parish house Thursday morning between 10 and 12 to view the chart and not the determined manner in which the organization is preparing supplies and comfort bags for the wounded soldiers and sailors of the warring nations.

## "LIVING PICTURES" POSED FROM FAMOUS PAINTINGS

Under the auspices of the Westminster Guild of the First Presbyterian church, "living pictures" posed from well-known paintings will be given in the chapel of the church tomorrow night at 8 o'clock. The young women in charge of the entertainment have arranged a most attractive program. During the evening Miss Hazel Selby will do the reading and H. J. Harold will be at the piano. The program follows:

The Age of Innocence, Sir Joshua Reynolds, Marion Northrup; Simplicity, Sir Joshua Reynolds, Betty Price; Baby Stuart, Van Dyck, Adele Texier; The Fates, Paul Thumann, Jennie Peacock, Linda Cave, Mrs. W. H. Sadler; The Pot of Basil, Alexander, Leontine Huntsman; Queen Louise of Prussia, Richter, Ruth Sadler; The Infant Samuel, Sir Joshua Reynolds, Elizabeth Palmer; Vestalin, Kauffmann, Cosette Bratton; The Boy With the Rabbit, Sir Joshua Reynolds, Kenneth Hinman; Maude Muller, Anonymous, Doris Sattels; soprano duet, "Spring Is In the Air," Mrs. Donald Pearsall, Miss Ruth D. Sadler; The Skylark's Song, Jules Breton, Ruth Wean; Fabriola, J. J. Henner, Mary Alexander; Mme. Le Brun and Her Daughter, Le Brun, Elizabeth Manning, Margaret De Meza; La Madelaine, Reni, Helen George; Mignon, G. Horn, Eleanor Searing; Whistler's Mother, Whistler, Clara Van Fleet; The Lady With the Fan, Abel Faivre, Edna Hyatt; Madonnina, Robert Ferruzzi, Clara Karner; The Lady With the Muff, Le Brun, Abel May Dickinson; The Broken Pitcher, Granze, Lois Diman; Carmen, J. Koppay, Doris Sattels.

## ENCOURAGING RESULTS FROM COTTAGE SERVICES

Already rich in results the cottage prayer meetings being held preparatory to the coming of Dr. Biederwolf and his party on April 9, when the evangelistic campaign will begin, are growing in influence and some remarkable instances of conversion and re-consecration are being reported. In one section last night a father and son pledged their lives to Christ. This action following the conversion of the wife and mother at a previous meeting. The son has already started in to win others.

In another case, a family of non-Christians having previously refused the use of their home for meetings are now not only willing but have asked for one, and on next Tuesday night for the first time a religious service will be held in that home. Many people have been praying for this family since the cottage meetings started. One more instance is that of a man converted in his own home while the people in one of the meetings were praying for him. The attendance last night shows large increase over any other night, some districts reporting over a hundred.

## CONNOLLY AVERAGES 203 FOR SIX GAMES

**Advances in Gates' Individual by Beating Judge and Duffy Lewis.**

**GATES' INDIVIDUAL TOURNEY.**

| | G. | W. | L. | P.C. | H.S. |
|---|---|---|---|---|---|
| Voorhees | 21 | 19 | 2 | .904 | 248 |
| Howe | 15 | 11 | 4 | .733 | 222 |
| Conover | 24 | 17 | 7 | .708 | 248 |
| Rohrs | 27 | 18 | 9 | .667 | 224 |
| Connolly | 30 | 19 | 11 | .633 | 231 |
| Jonap | 21 | 12 | 9 | .571 | 221 |
| Menzenbach | 18 | 10 | 8 | .556 | 268 |
| Lewis | 15 | 7 | 8 | .467 | 223 |
| McKenzie | 15 | 7 | 8 | .467 | 214 |
| Smalley | 24 | 11 | 13 | .458 | 220 |
| Mahoney | 6 | 2 | 4 | .333 | 202 |
| Radin | 15 | 5 | 10 | .333 | 212 |
| Smith | 30 | 10 | 20 | .333 | 241 |
| Judge | 30 | 10 | 20 | .333 | 187 |
| Van Zandt | 27 | 3 | 24 | .111 | 203 |

John Connolly averaged 203.3 for six games in the Gates' one-man tournament last night. Winning all his games, he advanced to fifth place. He won three games from Judge, with scores of 192, 231 and 219, and defeated Lewis with counts of 176, 203 and 204. Judge also lost two games to Rohrs.

The scores:

| | | | |
|---|---|---|---|
| Judge | 165 | 137 | 162 |
| Rohrs | 144 | 190 | 202 |
| Judge | 112 | 135 | 175 |
| Connolly | 192 | 231 | 218 |
| Connolly | 176 | 202 | 204 |
| Lewis | 172 | 163 | 200 |

## ANCHORS STARS OF RESPECTIVE TEAMS

**Frank Blatz Leads Reo Team, Which Wins Two Games From Velies.**

**ELKS' HOUSE LEAGUE.**
**Team Standing.**

| | W. | L. | P.C. | H.S. |
|---|---|---|---|---|
| Cadillac | 11 | 1 | .917 | 954 |
| Stutz | 12 | 3 | .800 | 850 |
| Ford | 10 | 5 | .667 | 945 |
| Chalmers | 8 | 7 | .533 | 832 |
| Reo | 9 | 9 | .500 | 862 |
| Oakland | 5 | 7 | .417 | 867 |
| Buick | 5 | 7 | .417 | 853 |
| Mercer | 6 | 9 | .400 | 831 |
| Oldsmobile | 6 | 12 | .333 | 899 |
| Velie | 3 | 15 | .167 | 821 |

**Schedule.**

Tomorrow night—Cadillac vs. Stutz.

Reo bowlers won two games from the Velie pinners in the Elks' Club house tournament last night. Frank Blatz hit 232 and 211, and Chief Kiely 203 and 206. Mann rolled 201.

The scores:

| VELIE. | | | |
|---|---|---|---|
| H. DeMeza | *145 | *145 | *145 |
| Force | *125 | *125 | *125 |
| Hetfield | 164 | 150 | 190 |
| Dilts | 154 | 134 | 124 |
| F. Blatz | 232 | 211 | 170 |
| | 820 | 765 | 754 |
| REO. | | | |
| Firstbrook | 180 | 153 | 176 |
| Dunham | 113 | 170 | 147 |
| Brown | *135 | *135 | *135 |
| Mann | 145 | 201 | 168 |
| Kiely | 140 | 203 | 206 |
| | 713 | 862 | 832 |

*Average, less ten pins.

## THREE CHURCHES ENGAGE IN EUCHRE TOURNAMENT

The Holy Name Societies of St. Joseph's church, of North Plainfield; St. John's church, Dunellen, and St. Mary's church, Plainfield, will engage in a three-cornered euchre series to be played for the championshrip of the three parishes. The first game will be played tomorrow night in St. Mary's Social Hall, while the following Thursday one will be played in St. Joseph's Hall. The last will be in Dunellen. Each society has selected ten members to represent the organization, and much interest is being centered in the meetings.

## PLAINFIELD GOLFER WINS A PUTTING CONTEST IN SOUTH

Mrs. C. B. Lawrence, of this city, won first prize in clock golf for women at Pinehurst, N. C., yesterday, after being tied with Mrs. J. V. Hurd, of Pittsburgh, and Mrs. R. J. Walsh, of Greenwich. All had a score of 24. Mrs. Hurd finished second.

Philip Carter made a 71 over No. 2 course, in playing a four-ball match.

## N. P. H. S. NOTES

Ernest Pruden and Sherman Chandler have been giving brief talks on "Preparedness" for the coming debate at the Plainfield High School on March 31.

D. Fred Aungst, supervising principal of schools, appeared before the High School yesterday and urged the pupils to try for positions on the debating team for the contest at New Brunswick on April 14.

Malcolm Marsh returned to school today after a year's absence.

## HOPE CHAPEL BASKETBALLERS AT COLUMBUS HALL GAME

Hope Chapel's basketball team will appear on the Columbus Club court tomorrow night, in a game against the Knights of Columbus quintet. Arrangements have been made to have a girls' game played as the curtain raiser, and the preliminary will be played between the Hope Chapel girls and the Plainfield Five, which stages its home contests on the Columbus Club court.

**CHAMPIONS PERFORM.**

At the Broadway Sporting Club of Brooklyn last night, Freddy Welsh, of England, holder of the world's lightweight championship, went the full route with Phil Bloom, of Brooklyn, while in the other ten-round bout Al McCoy, of Brooklyn, fought to the final bell with Leo Benz, of Butte, Montana. Welsh won by an eyelash on points, while McCoy was just the same distance on the wrong side of his contest.

**HOCKEY MEN WORKING.**

The Crescent A. C. hockey team is getting some hard practice this week to be in condition for Saturday night's game with the Monarchs, of Winnipeg. The New Mooners are now in good shape and they expect to defeat the team which successfully defended the Allen cup, emblematic of the amateur hockey championship of the Dominion, eleven times in the last three years.

**AMATEUR BOXING.**

Contestants in the Metropolitan A. A. U. amateur boxing championships, which start tonight at the New York Atheltic Club, will box for a trip to Boston for the national titular tournament, in addition to the regulation championship prizes. The added incentive for victory is being awarded by the National Amateur Athletic Union.

**PLAYS CHESS AGAINST 105.**

Washington, March 22.—A new world's record in chess playing was set last night, when Frank J. Marshall, of New York, the American champion, played 105 simultaneous games in a tournament at the National Press Club.

**YALE TO PRACTICE IN JERSEY.**

It is probable that early fall practice of the Yale football squad will be held at Elmhurst, N. J., instead of at Madison, Conn., as has been customary for several years.

## WILL SERVE HOT COFFEE TO CHASE "COLD SHIVERS"

For fear that A. S. Williams' talk on wild animals and his account of feats of daring in taming them, may send the cold shivers down the backs of some of the members or their women friends at the social to be given by the board of directors at the Y. M. C. A. tomorrow evening, the Ladies' Auxiliary is planning to serve hot coffee to take away the chills.

A most entertaining time is guaranteed all who attend. The officers and members of the board of directors and their families will be out in full force. Every senior member is invited to come and bring a woman friend. Mrs. Thomas Hylan will have charge of the committee who will serve the refreshments.

**WARREN CHAPEL SALE.**

There will be a sale of homemade baking in Warren chapel, Saturday afternoon from 2 to 5 o'clock. Homemade pies, cakes, bread, candy and other articles will be on sale.

**HELP WANTED—MALE OR FEMALE.**

WANTED—Canvassers; state experience and references; good money for right party. Address W. C., care Daily Press. 3 22 tf


**STOP! LOOK!! LISTEN!!!**

to the good things said of Rothberg's Clothing and Fixings by men who wear them—and then stop and look at the exclusive Styles—

Newest Colorings

Perfect Fit.

Suits and Top Coats

**$12 to $25**

**Rothberg's**

"Things Men Wear"

Stein-Bloch Smart Clothes.

**206 W. Front St.**

Plainfield, N. J.



# PLAINFIELD THEATRE

Counihan & Shannon, Props. and Mgrs.
The House of Varieties

**TODAY**

Matinee, 2:15—5c and 10c.
Eve., 7 to 11—10c, 15c, 25c.

**THE DOG BANDITS**

in "THE GREAT TRAIN ROBBERY," a drama in one act with 11 dogs as the actors. Feature pictures including Pathe Weekly.

**5 OTHER HIGH CLASS ACTS 5**

SPECIAL TODAY

The fifth episode of "MARY PAGE" will be shown instead of on Friday.

TOMORROW

A great new bill of Supreme Vaudeville

**6 HIGH CLASS ACTS 6**

And the Fourth Episode of "THE IRON CLAW"

With Pearl White, Creighton Hale and Sheldon Lewis.

FRIDAY and SATURDAY
Matinee Saturday

Mat., 2:15—25c, 35c, 50c.
Eve., 8:15—25c, 35c, 50c, 75c.

MONDAY, MARCH 27, Matinee and Night

**THE TIP TOP GIRLS**

With PRINCESS LUBA MEROFF and FRANK HARCOURT and 28—Well Bred Maidens—28 Full of Fun, Laughter & Song

Matinee, 2:15—25c, 35c, 50c.
Evening, 8:15—25c, 35c, 50c, 75c, $1.00.

**Wednesday, March 29th, Matinee and Night**

John Cort presents Victor Herbert's smashing operatic triumph

**"THE PRINCESS PAT"**

Cast and chorus of superior excellence; augmented Victor Herbert orchestra.

Matinee, 2:15—Lower Floor, $1.50, $1.00, 75c; Balcony—$1.00, 75c, 50c; Gallery—25c.
Evening, 8:15, Lower Floor—$2.00, $1.50, $1.00; Balcony—$1.50, $1.00, 75c, 50c; Gallery—25c.

Seats Now on Sale.

COMING SOON

The highest salaried attraction in Vaudeville

**Sylvester Schaffer**

And His London Co.

N. B.—During this engagement only two performances will be given daily, matinee, 2:15, and evening 8:15. All seats for the evening performance will be reserved.



**UNDERWEAR**

Glastonbury Wool, heavy and medium weight—

$1.00, $1.50 and $2.00

per garment.

Interwoven Stockings.

Arrow Shirts.

**J. R. Blair**

119 PARK AVE.



## OUCH! BACKACHE! RUB BUMBAGO OR PAIN FROM BACK

**Rub stiffness away with small trial bottle of old, penetrating "St. Jacob's Oil."**

Ah! Pain is gone!

Quickly?—Yes. Almost instant relief from soreness, stiffness, lameness and pain follows a gentle rubbing with "St. Jacobs Oil."

Rub this soothing, penetrating oil right on your painful back, and like magic, relief comes. "St. Jacobs Oil" is a harmless backache, lumbago and sciatica cure which never disappoints and doesn't burn the skin.

Straighten up! Quit complaining! Stop those torturous "stitches." In a moment you will forget that you ever had a weak back, because it won't hurt or be stiff or lame. Don't suffer! Get a small trial bottle of old, honest "St. Jacobs Oil" from your druggist now and get this lasting relief.—Adv.



# COAL

**BOICE RUNYON CO.**

Park at North Avenue

Established 1837.

Coal, Lumber and Masons' Materials.



We dispense only the Highest Purity Drugs—the kind your doctor expects. Our charges are moderate.

POPULAR PRICES.

Carter's Little Liver Pills...15c
Fellows' Syrup Hypophosphates, $1.50, at ...98c
Brandreth's Pills ...20c
Bromo Seltzer....10c, 19c, 39c
Pebeco Tooth Paste ...39c
Nestles' Food ...22c, 42c
Eskay's Food ...20c, 38c, 59c
Dagget & Ramsdell's Cold Cream, 10c, 20c, 30c

And many, many others.

S. & H. Green Stamps or Hamilton Coupons with all purchases.

**Schreiner Bros.**

Reliable Prescription Druggists

Park Ave. and Second St.



HOTELS.

**HOTEL WALDORF**

HENRY WINDHAM, Prop.
144 EAST FRONT STREET.

..Gottfried Kruger's Extra Beer on draught. Imported Wines, Liquors and Cigars. Hotel accommodations and private dining-room.

**HOTEL SOMERSET**

Newly Papered and Painted throughout. Toble Board and Rooms by Day or Week.

Piel Bros. and Kruger's Beer on draught.

W. G. FEASTER, Proprietor.
97 Somerset St. Tel. 891.



**WEINMAN'S CAFE**

GENERAL NEWS TICKER.
Stock quotations.
Up to the Minute.
'PHONE 1527.



# ASTOR THEATRE

235 WEST FRONT STREET
Plainfield's Leading Photoplay Theatre.

TODAY AND TOMORROW

The Artist Beautiful EDNA GOODRICH in

**ARMSTRONG'S WIFE**

A love romance never to be forgotten, in 5 acts.

FRIDAY and SATURDAY

Funniest Pickings From Paramount

VICTOR MOORE in

**CHIMMIE FADDEN OUT WEST**

To miss this will mean regrets.

MONDAY and TUESDAY

THEODORE ROBERTS in

**"MR. GREX OF MONTE CARLO"**

A picturization of E. Phillips Oppenheim's Novel.
A Jesse L. Lasky Production.

This playhouse presents the most consistent program in the world, America's foremost artists, authors and producers contribute daily to our unsurpassed photo dramatizations.

Bring the family.



HEADQUARTERS FOR

**GIBSON'S**

**RYE**

**E. C. WESTCOTT**

115 East Front Street



PAINTERS AND DECORATORS.

**James C. Hansen**

DECORATOR

Dealer in

PAINTS, OIL, GLASS, VARNISHES, ETC.

141 East Front St., Plainfield, N. J.

Distrubtor of John W. Masury & Son's Pure Colors, Ready Mixed Paints, Etc.

**1916 WALL PAPERS**

IMPORTED and AMERICAN GOODS

**C. CONOVER & CO**

Decorators, Painters and Paper-Hangers, Window and Plate Glass.

115 Elmwood Place. Tel. 1148.

# ACID IN STOMACH SOURS THE FOOD

**Says Excess of Hydrochloric Acid is Cause of Indigestion.**

A well-known authority states that stomach trouble and indigestion is nearly always due to acidity—acid stomach—and not, as most folks believe, from a lack of digestive juices. He states that an excess of hydrochloric acid in the stomach retards digestion and starts food fermentation, then our meals sour like garbage in a can, forming acrid fluids and gases, which inflate the stomach like a toy balloon. We then get that heavy, lumpy feeling in the chest, we eructate sour food, belch gas, or have heartburn, flatulence, waterbrash or nausea.

He tells us to lay aside all digestive aids, and instead get from any pharmacy four ounces of Jad Salts and take a tablespoonful in a glass of water before breakfast while it is effervescing; and, furthermore, to continue this for one week. While relief follows the first dose, it is important to neutralize the acidity, remove the gas-making mass, start the liver, stimulate the kidneys and thus promote a free flow of pure digestive juices.

Jad Salts is inexpensive and is made from the acid of grapes and lemon juice, combined with lithia and sodium phosphate. This harmless salts is used by thousands of people for stomach trouble with excellent results.


**Suburban Transit Company**

Leave Plainfield for South Plainfield—Week days—a6.30, a7.30, 9.00, 11.45, 1.00, 2.00, 4.00, 5.00, 6.10, b9.00, 10.30, 11.15. Sundays—9.00, 12.00, 2.00, 4.00, 5.00, 9.00.

Leave South Plainfield for Plainfield—Week days—a7.00, a7.45, 9.30, 12.05, 1.30, 2.30, b4.30, 4.20 except Saturday, 5.30, 7.30, b9.30, 10.50, b11.45. Sundays—9.30, 12.15, 2.30, 4.30, 5.30, 9.30.

Leave Plainfield for Watchung—7.00, 8.15, f10.00, b1.00, g3.00, 4.15, b6.20.

Leave Watchung for Plainfield—8.00, 9.50, f11.15, b2.20, g3.45, 5.35, g7.30.

Leave Plainfield for Warrenville—d6.45, e6.15, 8.20, f10.00, g3.00, g6.20.

Leave Warrenville for Plainfield—7.40, f11.00, g3.30, g7.15.

Leave Plainfield for Stirling—8.15, b1.00, 4.15.

Leave Stirling for Plainfield—8.[illegible]9, b2.00, 5.15.

(a) Except holidays.
(b) Saturdays only.
(c) Except Saturdays.
(d) Daily except Sundays, holidays, Monday mornings, and mornings after holidays.
(e) Monday mornings and mornings after holidays.
(f) Sundays and holidays only.
(g) Saturdays, Sundays and holidays.

R. W. CAMPBELL, Mgr., 310 Park Ave
'Phone 130 Plainfield.


**ADVERTISEMENTS**
—FOR—
NEW YORK HERALD, WORLD, TIMES, SUN, JOURNAL TELEGRAM, AMERICAN, BROOKLYN EAGLE, GLOBE
—AND—
NEWARK EVENING NEWS
RECEIVED
AT REGULAR OFFICE RATES.

**PLAINFIELD DAILY PRESS**
No Telephone Orders.
Cash Must Accompany Copy.

**B. GORKIN**
43 SOMERSET STREET
Phone 544
PLAINFIELD'S ONLY SPECIAL GLASS MAN
Mirrors re-silvered, Plate Glass furnished and set; Mirrors of all kinds.

**EXPERT TREE DOCTOR**
Now is the time to trim and spray fruit trees. Have yours attended to by my experts who know their business and do it scientifically.
J. P. COSTELLO
23 WILSON AVENUE.
Phone 879.

**Hoagland's Express**
W. H. CARKHUFF, Successor.
FURNITURE AND PIANO MOVING
OFFICE, 124 WEST SECOND ST.
Telephone 864.

**AUTO BUSES**
Dances, Parties, Lodges, etc.
Parties from 18 to 50 people transported any distance at reasonable prices.
SUBURBAN TRANSIT CO.,
R. W. Campbell, Mgr.
310 Park Avenue. 'Phone 130.

**PLAINFIELD WINDOW CLEANING COMPANY**
H. MERSTRICH, Prop.
Stores, Offices, Private Residences, New Buildings Cleaned, Scrubbed and Oiled. Office, 121 Liberty St.; Tel. 1945.

**FLOORS**
HARDWOOD AND PARQUET
Old Floors Refinished.
S. E. WARD & CO.
108 Depot Park. Manning Building.
Plainfield, N. J. 'Phone 470.

**JOHN S. HASKARD**
'Phone 420.
Cash buyer of scrap, iron scrap, metals, rags and paper stock scrap, rubber, old automobiles and auto tires. New and repaired auto tires for sale. Yard
WEST 3D AND McDOWELL STS.


# P. S. EMPLOYEES AGAINST UNIONS

## Trolleymen In Essex Division Want No Organization.

## CONDITIONS SATISFACTORY

**Vote Which Nullifies Effort of Amalgamated Association to Unionize Platform Men Is Almost Unanimous. Number Affected by Decision Is 1,265, Attached to Ten Car Barns.**

Newark, March 22.—Practically unanimous voting against the formation of a union among Public Service trolleymen is reported from the car barns of the Essex division. Though barns varied in the form of the question voted upon, all in effect supported the action of the delegation of eighteen platform men which recently informed organizers of the Amalgamated Association of Street and Electric Railway Employees of America that a branch of that body was not needed or wanted on the division.

The car barn social clubs set out to get the sentiment of all men of the division as soon as it was declared publicly by organizers and Newark union men that the recent report of a delegation was not representative and that a majority was dissatisfied with company conditions. While the delegation had claimed that 80 per cent of the trolleymen were opposed to the union, the activity of the social clubs in holding meetings for voting and in interviewing those who could not attend the meetings apparently shows about 95 per cent of the men definitely opposed to unionizing.

Meeting votes were reported as unanimous, and there were no dissenters among those seen by the club committees. Practically the only men whose opinions were not asked were those on the sick list.

The number of men affected by this vote is 1,265, according to figures supplied by the Public Service Railway company. This includes the men running from ten of the eleven car barns of the Essex division. The eleventh barn is in Harrison, where the employees have little direct interest in the controversy for the reason that the activities of the outside organizers are in part directed by the Essex Trades council and the Building Trades Council. Only eight reports were made by the trolleymen to Newton W. Bolen, general superintendent of the company, as the Kinney and Central barns voted with the Roseville barns.

The first report in was from the Montclair and Lake street car house. It was made public with other reports.

As a sample of the feeling of the men the resolutions forwarded the company by the Montclair men condemned the "cowardly assault committed on Inspector Albert Johnson, brother of our past president," and indicated that as this was a part of "the tactics of the labor agitators we will have nothing to do with them." The approval of 236 of the 263 men of this barn was reported in writing by James J. Harling, recording secretary. Twenty-seven men were off sick.

The barn employees in Nutley approved the action of the delegation, of which James O'Brien and Charles Haberbush of that barn were members, in telling the union men that 80 per cent of the men are satisfied with conditions. Edward Walsh and James Early were appointed to interview those not at the meeting.

## NEW LEHIGH TERMINAL.

**Railway Announces Improvements to Cost $10,000,000.**

Jersey City, March 22.—The Lehigh Valley Railroad company has announced plans for a new freight terminal, steamship piers and loft buildings in South Jersey City, to cost from $5,000,000 to $10,000,000. The improvements will involve the employment of 6,000 men in construction and make room for many thousands of workers after the new terminal is finished.

The announcement was made by Peter Bentley, counsel for the railroad company, who said the plan depended only upon the decision of the Jersey City commissioners as to the vacation of one or two streets to facilitate the improvement. The company already has options on 450 acres, mostly under water, which will be reclaimed.

## SELF INFLICTED SHOT FATAL.

**Paterson Woman Thought Her Husband Didn't Love Her.**

Paterson, March 22.—Mrs. Elizabeth Vanderbush, who shot herself in the stomach in her home on March 6, lies dead in the General hospital.

The shot was fired as a sequel to domestic misunderstanding. She thought her husband had lost his love for her, but later his absences were explained. He was preparing a new home, which he intended as a surprise for her.

**Explosion Victims Die.**

Dover, March 22.—Three of the victims of the smokeless powder fire in the Hercules Powder company's plant at Kenvil Friday have died in the Dover General hospital. They were Michael Brennan, twenty-one years old, of Shippingport, Lake Hopatcong; William Shauger, twenty-five, of Shippingport, and Peter Mellona, twenty-two years old, of Gold street, this town.

The Women's Guild of the Church of the Heavenly Rest will hold an all-day session tomorrow, commencing at 10 o'clock in the morning.

The Men's Association of the Church of the Heavenly Rest will meet tomorrow night at 8 o'clock in the Parish House.

—Among the readers of this newspaper's classified columns are possible buyers for any desirable real estate in this city.

# WESTFIELD TO HEAR DR. W. L. SAUNDERS

**Will Ask Residents There to Pass Resolution on Preparedness.**

William L. Saunders, of Plainfield, will address the citizens of Westfield at the Knights of Columbus Hall there tonight on "Preparedness." Mr. Saunders will put before them the following resolution and ask for a favorable vote on it:

"The people of Westfield, assembled in public meeting under the auspices of the Knights of Columbus, on March 22, 1916, believe that it is unworthy a great nation like the United States, that it is dangerous to the peace, safety and liberty of its people, to remain in our present position of inadequate military, naval and industrial preparedness.

"We believe that between pacifism and militarism there is a just, safe and proper ground, greatly in advance of our present position—a ground which involves large additions to both the navy and army, a large increase in our schools for training officers, and a co-ordination and mobilization of the physical and industrial resources of the nation.

"We believe that this nation should never make war except to enforce peace; that when strongly supported by armed resources its influence in maintaining its own liberties and rights, and the liberties and rights of the weak and oppressed throughout the Americas, will be greatly strengthened.

"We believe that Congress should give due weight to the opinion of experts and should then appropriate sufficient money, no matter what the sum may be, to put the nation in a position of defense against attack on either the Atlantic or the Pacific coast."

## PERSONAL.

Patrick Guinee, of West Third street, has been confined to his home by illness for the past three weeks, and at the present time shows no sign of improvement.

John V. Todd, of West Front street, who was recently transferred to Connecticut by his firm, returned to New London yesterday after a few days with his parents, Mr. and Mrs. H. C. Todd.

George W. Pope, of New street, has returned home after a week's business trip to Chicago.

Joel Pennington and family, of 227 Monroe avenue, will remove April 1 to one of the Watson apartments at 220 Grant avenue.

Elmer W. Crosbie, who has been in the draughting room of the International Motor Company's local plant, has resigned his position to take one as camera man with the Pathe Motion Picture Company at Bound Brook.

William Jeffrey, formerly of this city but now of Berkeley Heights, is on a business trip to Chicago, previous to taking passage from New York to France, in the interest of American manufacturing companies. Mr. Jeffrey only recently returned from England, where he went on the same mission.

Miss Mabel M. Conover, of Jackson avenue, the borough, has returned home after spending three weeks with relatives at Lebanon, N. J.

Wilbur H. Rogers, of Central avenue, has returned home after some time spent at Pinehurst, North Carolina.

Mr. and Mrs. Charles A. Reed, of this city, expect to return to their home on Thursday, after some time spent at Hotel Ormond, Ormond, Fla.

C. Frank French, of this city, is sojourning at St. Augustine, Fla.

Theodore Mason, of Jackson avenue, who is detained at Muhlenberg Hospital, is said to be improving.

B. F. Conover and son Relph, of Jackson avenue, spent the week-end with relatives at Stanton, N. J.

**COMING EVENTS.**

TODAY.
Union prayer service.

TOMORROW.
W. C. T. U. Institute.
Janet Richards—Hartridge Auditorium.
"Directors' Social" at Y. M. C. A.
Troop D mounted drill.
North Plainfield P.-T. A. meeting.

FRIDAY.
"Gems"—at P. H. S.
"Living Pictures"—First Presbyterian church.

SATURDAY.
P. H. S.—N. P. H. S. basketball dance in Harrison Avenue School.

MONDAY.
Moose election.
Monday Afternoon Club.

TUESDAY.
Annual meeting—St. Mary's Social Club.
Common Council meeting.

WEDNESDAY.
Annual meeting—Evona chapel.

THURSDAY.
Lecture, "The Army and Navy"—P. H. S.
Y. M. C. A. circus
Cantata — Trinity Reformed church

Scene from "The Princess Pat," at the Plainfield Theatre, Wednesday, March 29.

## HIGH SCHOOL NOTES

The tryouts for the positions on the two teams that will represent the High School in the Triangle Debating League resulted as follows: Negative, Joseph Gallagher, Caryl Dunavon, Olive Lawrence and Henry Neely; affirmative, Richard Borden, William Backer, Dickerman Williams and Clarence Eder. The other schools in the league are Trenton and Battin, and the subject to be debated is concerning military training in the High Schools.

A meeting of the old and newly-elected "Oracle" boards for the coming year was held at the High School yesterday afternoon, when these officers were elected: Business manager, DeWitt Swackhammer; editor-in-chief, Percy Stelle; assistant editor-in-chief, Horace Bunker; exchange editor, Mac Fullerton; school editor, Howard Stelle; assistant school editor, Kenneth Larabee; literary editor, Everet Cade; B. A. A., Monroe O'Donnell, and G. A. A., Elizabeth Manning.

The Junior Class theatricals netted $110.

—Going to build? See Saturday's Press.


**WHEN YOU WAKE UP DRINK GLASS OF HOT WATER**

Wash the poisons and toxins from system before putting more food into stomach.

Says inside-bathing makes anyone look and feel clean, sweet and refreshed.

Wash yourself on the inside before breakfast like you do on the outside. This is vastly more important because the skin pores do not absorb impurities into the blood, causing illness, while the bowel pores do.

For every ounce of food and drink taken into the stomach, nearly an ounce of waste material must be carried out of the body. If this waste material is not eliminated day by day it quickly ferments and generates poisons, gases and toxins which are absorbed or sucked into the blood stream, through the lymph ducts which should suck only nourishment to sustain the body.

A splendid health measure is to drink, before breakfast each day, a glass of real hot water with a teaspoonful of limestone phosphate in it, which is a harmless way to wash these poisons, gases and toxins from the stomach, liver, kidneys and bowels; thus cleansing, sweetening and freshening the entire alimentary canal before putting more food into the stomach.

A quarter pound of limestone phosphate costs but very little at the drug store but is sufficient to make anyone an enthusiast on inside-bathing. Men and women who are accustomed to wake up with a dull, aching head or have furred tongue, bad taste, nasty breath, sallow complexion, others who have bilious attacks, acid stomach or constipation are assured of pronounced improvement in both health and appearance shortly.—Adv.

**NOSE CLOGGED FROM A COLD OR CATARRH**

Apply Cream in Nostrils To Open Up Air Passages.

Ah! What relief! Your clogged nostrils open right up, the air passages of your head are clear and you can breathe freely. No more hawking, snuffing, mucous discharge, headache, dryness—no struggling for breath at night, your cold or catarrh is gone.

Don't stay stuffed up! Get a small bottle of Ely's Cream Balm from your druggist now. Apply a little of this fragrant, antiseptic cream in your nostrils, let it penetrate through every air passage of the head; soothe and heal the swollen, inflamed mucous membrane, giving you instant relief. Ely's Cream Balm is just what every cold and catarrh sufferer has been seeking. It's just splendid.—Adv.

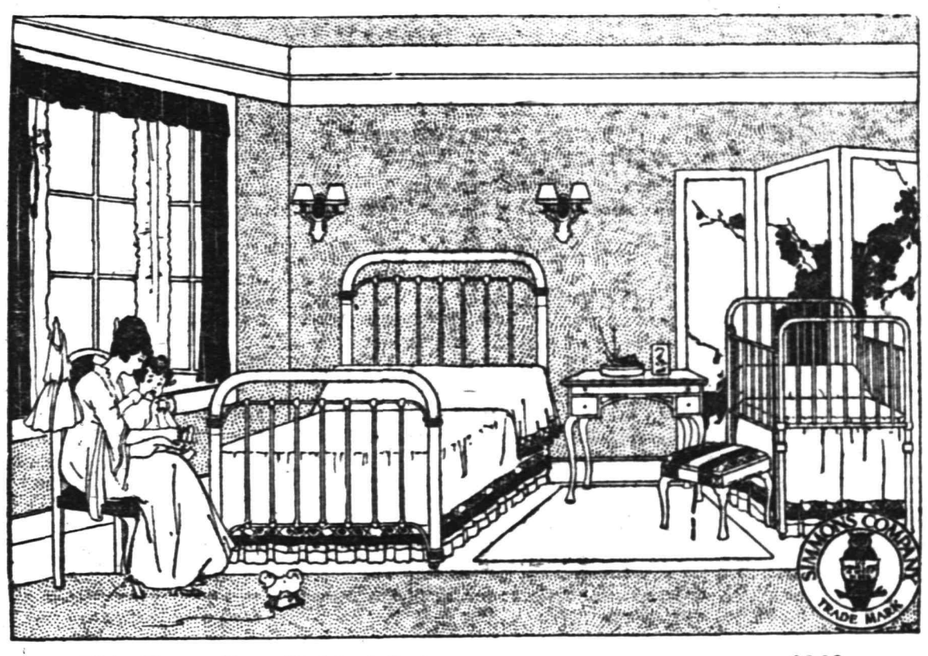


This Heavy Post Finished Bed at.....$6.98
Light weight, but strongly made sanitary Cribs at.....$7.48

And many other equally attractive values in our big store.

**SHIRLEY & JOHNSTON**
*The Quality Home Furnishers*
BABCOCK BLDG. :: W. FRONT STREET

**MODERN DENTISTRY**

makes it possible for you to retain your own teeth to a ripe old age. Or to supply false ones that will give good service and look perfectly natural.

CHILDREN'S TEETH
need attention from time to time. Consult

DR. WHITE,
Plainfield's Painless Dentist,
105 E. Front Street,
Over Schwed Bros.
Tel. 2291 11 10 mwstf

**Have You Headache?**

Do your Eyes burn or itch?
Do they feel tired or strained?
If so, have your Eyes examined;
Your glasses may need changing.

**STILES & CO**
Philadelphia Eye Specialists
AT 107 EAST FRONT ST.
EVERY THURSDAY.
Hours 10 to 5.

**EXPERT FOOT DOCTOR**
For All Foot Ills—Do Yours Need Attention?
Albert Cohn, D. S. C.
Surgeon Chiropodist
148 E. Front St. Silbert Bldg.

—A good many of the readers of this newspaper are "probable buyers" of your property. Do they know that it's for sale?

*"The best laid plans of mice and men Gang aft a-glee."*
—BURNS

No man can afford to plan to do *tomorrow* what he ought to do *today*.

The Prudential
FORREST F. DRYDEN, President

NEXT MAY, Newark will begin to celebrate its 250th anniversary with pageantry, music, a great industrial exposition, and sports of all kinds. The Prudential extends a cordial invitation to you to visit its Home Office when you are in or near Newark during the celebration.

Founded by JOHN F. DRYDEN
THE PRUDENTIAL HAS THE STRENGTH OF GIBRALTAR
Pioneer of Industrial Insurance in America

**FIRST!**

During the year 1915 The Liverpool and London and Globe Ins. Co. wrote more business than any other company operating in New Jersey

We are sole agents for this city and adjacent territory.

REAL ESTATE LOANS RENTS
**GEO. M. CLARKE CO.** Babcock Bldg. Telephone 266 Plainfield.
INSURANCE OF ALL KINDS.

**IS YOUR HOME SECURE?**

The writer of "Home, Sweet Home" was a man without a home. His song is an expression of the stirring emotions emanating from the soul of one who longs for this greatest blessing of mankind. You may know the joy of owning a home and should look well to safeguarding it against all danger, especially fire. Insure it here.

**FREDERICK A. MARTIN CO.**
(Successor to Elston M. French and J. C. Pope & Co. Insurance Agency)
171 NORTH AVENUE Telephone 2304
Insurance Mortgages Real Estate
The Oldest Insurance Agency in This City.

# Plainfield Daily Press

Published Daily except Sunday, by the PLAINFIELD PRESS COMPANY, 193 North Avenue.

Entered at the Plainfield, N. J., Postoffice as second class mail matter.

*Leslie R. Port, Managing Editor.*

*TELEPHONE PLAINFIELD 3000.*
Private Branch Exchange connecting all departments.

Two cents a copy. Ten cents a week. $5.00 a year in advance. Delivered by carrier or by mail. No extra charge for papers mailed to points in the U. S. and Canada.

Any subscriber failing to receive a single issue will confer a favor by notifying the business office.

Advertising rates mailed on application. Copy for change of advertisements to ensure change for same day must be at the office by 9 a. m.

PLAINFIELD, NEW JERSEY, MARCH 22, 1916.


## *PROPAGANDA NEWSPAPERS.*

Those Democratic politicians at Elizabeth who are figuring on starting another daily paper at the county seat would do well to think twice before tackling the job, unless they want to sink a good many thousand dollars in an effort to put it on its feet. That they have the money and the determination to finish whatever they may undertake, no one disputes, for General Dennis F. Collins, Senator James E. Martine, former Congressman William E. Tuttle and Judge Abe J. David, who are said to be the backers of the movement, are fully able to continue such a proposition indefinitely. But there never was a more inauspicious time to start a newspaper than at present. The cost of everything used in the production is today at a higher figure than ever before, and probably at a higher one then it will be for a good many years after the war is over.

It was not such a long while ago that a number of German residents of New York, dissatisfied with the way in which the papers of that city were treating Germany in the war news, announced they would start a great daily, printed in English for the purpose of supporting the cause of the Fatherland. Evidently investigation has proven that the amount necessary to launch such a paper was prohibitive.

So far in the history of journalism, as the Paterson Call points out, newspapers started for the purpose of carrying on a propaganda, or those printed in the interest of a sect, or cult, or organization of one kind or another, have not amounted to a great deal as newspapers. Several of them have done well financially as partisan organs, but they have not had a great deal of influence. The very fact that it is published in the interest of an organization or society or religion stamps it as partisan or biased from the very beginning. The proposed German daily—to be printed in English—would fail to impress others than Germans simply because it would be believed, whether it were true or not, that it was giving the best of the argument always to the Germans. And the same criticism would apply to any other like publication printed by any other nationality or organization of whatsoever kind.

With few notable exceptions the newspapers of this country are absolutely independent in thought, and serve the people of the various communities in which they are printed much better than could the strictly partisan organ. This for the reason that the great newspaper is an institution far more influential and far more unbiased than the person who may own it. The chances are that with few exceptions there is not a newspaper printed in this country but employs on its staff and in advisory capacities, people of every nationality and of all religious belief. In the collecting of the day's news, in the deductions of the editorials, in the preparation of features for the general reader, neither politics, nor religion, nor race is considered, as a general proposition.

* * * * * *

Any move which tends to teach children more about out of doors life is a splendid one. The Kenyon gardens, which are soon to be started in memory of the founder of the Monday Afternoon Club, will serve a very useful purpose in the community, and those who are responsible for the plan open up a new field for the amusement and instruction of young folks in this city. School gardens have become very popular in other places, and the crops that youngsters have raised on very small tracts have been remarkable, and have materially helped the "back to the soil" movement, as these youngsters have grown up. We predict a most successful future for the Kenyon gardens plan, and believe that it will work great good in the community.

* * * * * *

Persons who think the streets of Plainfield are in bad condition should take a trip to Newark and the Oranges. The former city has raised $250,000 to fittingly celebrate the 250th anniversary of the city. They might better turn the funds into rebuilding the wretched thoroughfares which are to be found there. And as for the Oranges, some of the tree bordered places called streets remind one of the "rocky road to Dublin," and then some.

* * * * * *

The retirement of Frederick L. Greene as pastor of Hope chapel will remove from local activity a man who has done much for the youth of the city, especially in the West End. To say that he will be missed is putting it mildly. The sudden way in which the announcement of his resignation was made to the Hope chapel congregation but adds to the regret that is being generally expressed over his decision to leave Plainfield.

* * * * * *

Down at Scotch Plains a Men's Forum has been started, holding sessions each Sunday afternoon. Speakers of note are secured and the gatherings each week attract a large number of the residents of the community. Such meetings, especially in smaller towns, always tend to help community spirit, and the Scotch Plains men are to be congratulated upon the success of their efforts.

* * * * * *

Talk about patronizing home trade! The borough authorities certainly did that with a vengeance on Monday night, when they awarded a contract for their new auto fire engine to the International Motor Company, which has a factory in this city, and gave all the work of altering the municipal building to contractors who live in the borough. That is looking after home interests to the nth degree.

* * * * * *

With poets, white shoes for men and other horrible things that spring always brings there may be expected another carnival of blood upon all of the European battle fronts. For a few weeks men will die even faster than during the fierce charges on Verdun, but there is a ray of hope this year in the realization that peace must come soon now.

* * * * * *

Former Governor Franklin Murphy made a statement in Chicago on Monday that Roosevelt sentiment is never heard in the East. Mr. Murphy must go around with cotton stuffed in his ears, or else he confines himself strictly to talking to the Essex county machine crowd. It is a sure thing that he does not read the newspapers.

* * * * * *

Plainfielders never found a better display of spring goods in the stores of the city than is to be found this year. The only thing lacking is the absence of decent spring weather, to attract the buyers to the business session.

* * * * * *

It is very evident that the Senate does not believe in the old adage about "teaching the young idea to shoot." They have defeated the bill for military training in the high schools.

* * * * * *

Most everybody would be happy if it would rain hot water for a couple of hours and wash the dirty snow off the streets.

## On the Spur of the Moment

by Roy K. Moulton

**Men's Wants.**

"Man wants but little here below"—
An adage we have met.
But still we have not found it so,
For nearly all the men we know
Want all that they can get.

"Man wants but little here below"—
Yet adds unto his store.
He loves to see his fortune grow;
It doesn't matter how much dough
He has, he longs for more.

## Uncle Abner

There may be other ways of making a living besides workin' for it, or living with your wife's folks, but none of 'em has ever been discovered.

Grandpa Bibbins says, jedgin' by the argyments, it is putty hard to tell whether the country is being saved or is going to the dogs. He will probably find out that neither argyment is correct.

One of the pleasant things in this life is to see a baldheaded feller on a street corner sellin' hair restorer.

There is a leetle something wrong with most of your friends, but there ain't nothin' the matter with you yourself.

There are a lot of experts on the national currency question sittin' around the corner grocery store who can't pay their bills.

Mr. and Mrs. Lem Higgins have sold their solid mahogany parlor table and their piano to buy gasoline.

There is an end to everything in this world excepting automobile bills.

People are gettin' so they can struggle along without arctics and red flannel chest protectors.

A traveling man died of old age while waitin' fer a train at our depot.

Ridin' on the back end of a motorcycle is about the hardest way we know of a young woman to win a husband.

**Our Ideas.**

Of a golden opportunity—Sitting next to a man with a diamond scarf-pin during a dark scene in the theatre.

Of a steady job—Trying to save up enough cigar coupons to get a 25-cent pipe.

Of nothing to read—The ordinary 10-cent magazine.

Of a stitch in time—Leaving the house locked up just before the man arrives to read the gas meter.

Of a sad coincidence—Two back suspender buttons leaving at the same time.

Of a miracle—Hearing a life insurance agent talk about anything else.

Of a left-handed compliment—Letter from publishing house praising story, but rejecting it.

**Optimist and Pessimist.**

The optimist says: "Go ahead;
there's not a chance to lose;
The time is now and, on the dead,
you really can't refuse."
The pessimist says: "Wait a bit, and
look before you leap;
If there is any good to it, the chance
will surely keep."
The optimist sees but the sun, the
pessimist the rain;
The optimist prepares for fun, the
pessimist for pain.
The optimist pulls forward, and the
pessimist pulls back;
The one throws wide the throttle and
the other sands the track.
This world would be monotonous if
people were all the same;
With no one 'round to raise a fuss
'twould be a tiresome game.
The optimist with his glad tone, the
pessimist so blue,
We really couldn't get along unless
we had the two.

## "DEFENSE OR TRIBUTE?" FILM COST ONE MILLION DOLLARS TO PRODUCE

The Plainfield Daily Press will present Marjorie Sterrett's million-dollar battleship picture at Proctor's Theatre on Friday and Saturday afternoons and evenings. Our authority for the statement that this picture cost $1,000,000 is "The Hebrew Standard." And another commentator on motion pictures avers that the production rivals the "Birth of a Nation," which recently created considerable stir in the country. As a production, it is one of the most colossal ever shown on the motion picture screen. There are great battle scenes, beautiful views, and some of the most interesting personalities ever seen in a motion picture.

At the beginning of the production we see the spirits of the great departed entirely perturbed over the defenseless condition of their beloved country. Washington, Lincoln, Jefferson, Franklin, Andrew Jackson, Patrick Henry, Daniel Boone, Alexander Hamilton, William McKinley, General Robert E. Lee and General Ulysses S. Grant comprise the gathering which, after an invocation from the Spirit of Peace, is succeeded by the Council of the American Branch of the Cosmo Peace Society. The chairman addresses the gathering and, quoting the words of President Wilson on the necessity of preparedness, gives place to the dramatic parts of the picture. The Jews are shown paying tribute in bondage to their conquerors; Caesar subdues the Gauls; and so on down through the middle ages to modern times, the same tale is told, namely, that a nation which is inadequately armed invites attack and subjugation.

The spirit of 1776 is invoked to inspire, to stimulate modern Americans to provide adequate defense for the protection of their beloved country—the richest in the world.

done that could be, to make an evening's entertainment worth while, they have attempted with this production. All that is synonymous with "High Life" is caricatured with a delicacy of hitherto unknown flavor, and an exquisite gay riot of colors and design is displayed in the scenic equipment, so lovely, so fresh, that concealed under the miracle of its simplicity, the marvelous of the color drawings and compositions are almost unnoticed, and in a language of the paddock, the "Tip-Top Girls" are to burlesque what stake horses would be amongst selling platers.

Motion pictures of all sorts may come and go; the "posed" fad films have their fleeting day, and photo dramas of yesterday may wane and vanish as quickly as they came, but the semi-annual presentations by Lyman H. Howe remain as perennially popular as ever. Indeed, because of their surpassing excellence, they grow in prestige and popularity with each recurring visit. Undoubtedly the attraction keeps its firm grip on the hearts and minds of the public because it appeals to the heart and mind—because it aims high and fulfills that aim better than any other exhibition before the public. These merits are particularly well illustrated in a feature of the new production which will be presented at the Plainfield Theatre Friday night and Saturday, matinee and night, March 24-25. The scenes were filmed away up in the northwestern corner of Montana, where Uncle Sam set aside 1,500 square miles of mountain, lake and plain and called it Glacier National Park, so that ours and future generations may see and revel in nature's wonderland unmarred by the devastating hand of civilization. Interspersed with the scenes of the magic of the mountains are film studies of the American Indian of today in his native haunts in Glacier National Park.

## - Proctor's Theatre -

The program of photoplays being presented at Proctor's are wonderful creations of the greatest film companies in the universe and feature the most prominent stage and screen stars of the present generation. The mammoth new and modern projection machines recently installed produce a perfect and flickerless projection, and this, together with the $1,000 gold fibre screen, make Proctor's the ideal photoplay theatre in this vicinity. One does not have to grope for a seat or enter a dark auditorium when attending Proctor's, for by the modern equipment it is possible to present the pictures in a finely-lighted playhouse without detracting in the least from the clearness and excellence of the projection. The dramatic feature today is "Fighting Blood," and stars the most admired and powerful of male screen stars, namely, William Farnum, a modern Samson indeed, and a screen actor whose powerful physique and remarkable work upon the screen has made him the idol of hundreds of film fans in this vicinity. Today, also, as an added feature, Pearl White and the competent Pathe serial cast, appear in the fourth episode of "The Iron Claw," in which thrills and adventures run riot, making up one of the most interesting chapters yet shown. Tomorrow is sensation day indeed at Proctor's, for then Billie Burke will make her debut into the fold of motion pictures in "Peggy," a mammoth eight-reel Triangle production, written especially for this star and bringing to the fore all her delightful talents and bits of personality. "Peggy" was produced by Thomas H. Ince, America's foremost director, at a cost approximating $200,000. Patrons are urged to attend the matinee to secure choice seats, as this production will be shown one day only, and the rush will be so great that many patrons doubtless will be unable to be accommodated.

## MRS. VAN HOESEN SEEKS INFORMATION ABOUT DOGS

Mrs. S. G. VanHoesen, the agent for the S. P. C. A. branch in this vicinity, has requested the publication of the following:

"I would be gratefully obliged to anyone if they will will mail from time to time their own verified reports or clippings from newspapers in reference to dogs in New Jersey that have saved lives, given alarms of burglars or performed other acts of heroism or public benefit."

**COMPANY K NOTES.**

The school of musketry, which officers of the battalion attend at Elizabeth, Tuesday nights, had a special session last night, at which the officers of Co. M of Somerville and Co. H of New Brunswick attended in addition to the officers of three Elizabeth companies, and Co. K of this city. Lieut.-Col. William B. Martin, formerly captain of the Plainfield company, is in charge of the school.

Members of Plainfield's body of citizen soldiers are anxiously awaiting word from Trenton about the armory promised this city. A definite decision is expected this week.

Just as soon as the going underfoot gets better, outdoor drilling will be started.

—Try Press want ads. They pay.

## LADY ABERDEEN THANKS PLAINFIELDERS FOR HELP

Mrs. William M. Sandford, of this city, who has interested herself and others in the observance of "Irish Baby Week," yesterday received a letter from Lady Aberdeen, of Ireland, who is now in this country, thanking her, as well as Mrs. Frederick W. Goddard, Father B. M. Bogan and the Parochial Mothers' Association of St. Mary's Parish for their work in behalf of the movement.

The "Irish Baby Week" is being conducted along the same lines as the "National Baby Week," and there has been a generous response to the appeal made by Lady Aberdeen in behalf of the babies of her country. Appropriate literature has been sent broadcast in this country and has aroused much interest.

## INDEPENDENT FIFE AND DRUM CORPS RECEPTION

Arrangements are rapidly nearing completion for the annual ball to be given on Easter Monday night at Saengerbund Hall by the members of the Independent Fife and Drum Corps. The committee in charge have secured the services of two well-known singers from Elizabeth who will entertain, as well as a quartett of colored entertainers.

During the evening, Miss Marie Glaentzer, of this city, will make her debut on the stage, rendering several vocal selections. Among the many features of interest provided by the committee will be a prize waltz to be held for the championship of New Jersey and for which the winning couple will be awarded a gold piece. Two silver loving cups will be awarded the visiting corps who make the best appearance. Prof. Albert Squiers' orchestra will provide music for the occasion.

—Advertise in the Daily Press.

## AND THE WORST IS YET TO COME...

## ∴ Plainfield Theatre ∴

Edmund Martin's troop of "dog bandits" made an emphatic hit at the Plainfield Theatre yesterday when they presented for the first time their own canine production, "The Great Train Robbery." Every part in the "melodrama" was taken by a knowing dog who seemed to be imbued with human intelligence, and the novel spectacle of bow-wows "play acting," tickled the audiences immensely. This act is absolutely original and unusual and must be seen to be appreciated. "The Great Train Robbery" will be on the program only for this afternoon, as an entire new change of bill will hold the boards tomorrow.

There were other good things on the program opening yesterday, and are still on today. These include Allan and Clark, presenting their musical act, "Merry Moments of Musical Minstrelsy"; the Carroll Sisters, offering a delightful singing number under the title of "Black and White," one of the girls appearing in blackface; Bert and Dorothy Adair, singing, talking and pianologue offering; Doyle and Ford, "The Two Boys at the Piano," and Catherine Norden, the popular singing comedienne, who opens an engagement at the Palace Theatre, N. Y., in two weeks.

The fifth episode of the serial film, "The Strange Case of Mary Page," will be shown at the theatre as a part of the picture program this afternoon, and tonight, owing to the fact that Lyman Howe's pictures have been engaged for Friday and Saturday. A complete new change of program will be shown tomorrow afternoon and night, the acts being up to the usual standard despite the fact that their engagement is for one day only. The complete list will be given in these columns tomorrow.

"The Princess Pat," Henry Blossom and Victor Herbert's latest comic opera which has reigned Queen of Broadway for many months, will be the attraction at the Plainfield Theatre, Wednesday (matinee and night), March 29. It is one of those very rare comic operas which are at once comic and operatic. The book and lyrics are in Mr. Blossom's best vein, with pith and point to the comedy, while Mr. Herbert's music not only excels the best that he put into "Mdlle. Modiste," "The Red Mill," and "The Prima Donna," but in one or two of the concerted numbers, approaches closely the distinction of his grand opera efforts in "Natoma" and "Madeleine." Add to these facts the introduction of an excellent cast of principals and ensemble that can sing as well as look beautiful, and you have the reasons for the success of the opera.

The "Tip-Top Girls" at the Plainfield Theatre next Monday, matinee and night, is an entire new show from start to finish, new book, new music, new scenery, new lyrics, and a brand new and up-to-date cast have been engaged, and everything has been

"Did you sleep well?" the old queen asked.

# Daddy's Bedtime Story— The Real Princess Who Slept On a Pea.

(Adapted from Hans Christian Andersen.)

"TONIGHT I will tell you a Hans Andersen story," said daddy when Jack and Evelyn climbed on his chair.

"Oh, please do, daddy!" cried the children.

"There was once a prince who wanted a real princess—but she must be a real princess. So he traveled around and around the world to find her, but there was always something wrong. One was ugly, and one was cross, and one was silly, and one was too proud. The prince met hundreds of charming girls, but whether or not they were real princesses he had the greatest difficulty in learning. So at last he came home again, and because he wanted a real princess so badly and was not able to find one he was very sad."

"Why didn't he advertise for one, daddy?" Jack wanted to know.

Daddy smiled and went on: "One evening just after he had come home there was a terrible storm. It thundered and lightened, and the rain poured down in torrents. It was a fearful night. In the middle of the storm somebody knocked at the gate, and the prince's father, the old king, went himself to open it. And there stood a beautiful girl, who said she was a real princess lost in the storm. Water streamed out of her hair and clothes and ran in the top of her shoes and out at her heels. But she said she was a real princess.

"'We shall soon see,' thought the old queen. So she went to the spare bedroom, took off the bedclothes, laid a pea on the bed and then piled twenty mattresses and twenty feather beds on top of the pea. This was where the princess slept. In the morning the old queen asked her, 'Did you sleep well?' 'Oh, terribly!' cried the princess. 'I hardly closed my eyes all night long! I tossed and tumbled and ached, and heaven only knows what was in the bed. I seemed to be lying upon a lump, something hard that hurt me till I am sure my whole body is black and blue by this time. It was terrible!'

"Then the old queen ran and told the king and the prince that the beautiful young girl they had taken in from the storm must surely be a real princess because she had slept upon a pea that had twenty mattresses and twenty feather beds on top of it and had felt it. Nobody but a real princess could have such a sensitive skin, you see.

"So the prince took the girl for his wife, sure now that at last he had found a real princess. And the pea was put in a museum, where it may still be seen to this day if nobody has stolen it. This is a true story," daddy finished, while Jack and Evelyn gave him two hugs and ran off to bed like good children."

## Household Hints

### THINGS WORTH KNOWING

**New Way of Quilting**—The old-fashioned way of quilting is quite a serious problem to the woman who hasn't much room in her home for the quilting frames. Usually it takes some time to finish a quilt, and the room cannot be spared. To have the work done outside is expensive. Sew pieced blocks together in strips as long as desired. Line this strip with flannelette. Quilt this strip on machine, any pattern you wish. Continue in this way until quilt is wide enough. Sew strips together, flatten seam and sew again. Line with calico and bind edges. Makes a fine quilt.

**Home-Made Bunches of Apples, Cherries, etc., for Trimmings**—Take a piece of cotton, stuff it in a round piece of satin, draw edges tightly together. Run needle up through center and back again, making a strong knot. Touch up the fruit you have made with oil paints, in their natural run through any old stems you have left from old trimmings.

**Turkish Bath at Home**—Take an old comforter and spread it over the bath tub, allowing it to hang over the sides. Cut a round hole in the comforter at the proper place large enough to admit your head. When you are suffering from a cold or feel the need of one of these baths, get into the tub, fill it with water as hot as you can stand it, then cover tub with the comforter. Put your head through the opening and allow yourself to steam for about twenty minutes. Rub briskly with coarse towels and get into bed immediately. In the morning your cold will be entirely gone.

**Comfort Booklet for Invalid**—Take one or more magazine articles, light and bright; detach them from the rest of the book by opening the little wire clasps and sewing into a little book. Put it in a pretty, bright cover of paper or something else suitable, tie with ribbons, sew the edge in bright silk and the result is a pretty booklet not too heavy for invalid hands. A recumbent position makes the holding of any book a weariness to weakened hands, and so the little paper story book fills a need. Such booklets would be acceptable in hospitals.

### THE TABLE

**Egg Biscuit**—Two cups flour, two teaspoons baking powder, one teaspoon salt, one-half cup milk, one tablespoon butter, one tablespoon lard, one tablespoon sugar, whites of two eggs. Sift flour, baking powder, salt and sugar together. Cream butter and lard together and add it to the dry ingredients, using the tips of your fingers when mixing. Then add the milk mixed with whites of the eggs, mixing with a knife until you have a very soft dough. Place on your molding board, pat out lightly until three-fourths inch thick. Cut out and bake in hot oven fifteen minutes. This will make twenty-four biscuits.

**New Sandwich Filling**—One pound liver boiled with two bay leaves and five cloves until tender. Cook broth until one cupful remains. Grind liver, using the finest knife, and pour the strained broth over this. Grind up a medium-sized onion with the finest knife and fry in one tablespoon butter until tender. Put on with ground liver, grind once more, then add the juice of a lemon or a little vinegar and grind again.

**"Toad-in-the-Hole"**—Mix one pint flour with one teaspoon baking powder, with milk enough to make a batter like pancakes; add one egg and a little salt. Grease baking dish with butter, put in lamb chops with a little hot water; pepper and salt to taste; pour batter over and bake one hour.

**Apricot-Prune Sauce**—Half pound each of dried apricots and prunes. Cook with plenty water until well done, sweeten to taste, and slice a half lemon into sauce when you sweeten. Cook a few minutes longer and let cool.

**German Puffs**—Sift one and one-third cups flour with one and one-quarter teaspoons baking powder. Now take two tablespoons butter (butter rubbed by itself till creamy); when soft add two-thirds cup granulated sugar, then add yolk of two eggs. Mix thoroughly, add two-thirds cup sweet milk. Put in the flour. Bake twenty minutes in quick oven. Use little gem pans.

## Marrying for Money

— BY MRS EVA LEONARD —

### Driven to Bankruptcy's Verge, Jacob Townsend Suffers Physical Collapse.

"What is it, Daddy?" asked Dudley anxiously. Jacob Townsend dropped a letter on his desk and passed his hand over his eyes in a dazed sort of way. For answer he motioned toward the letter. Dudley picked it up and read:

"Chicago, Illinois, Oct. 11, 19—

"Mr. J. C. Townsend, Fairport, Kan.

"Dear Sir:

"In reply to your letter of October 2, I regret to say that we will not be able to extend the time of payment as you requested. Stringent money market compels us to insist upon a prompt settlement of your account. Your Christmas order will be held up till payment is made.

"Very truly yours,

"JOHNSON & PEETS."

Dudley laid the letter down and his father said: "That is the first time I was ever refused credit in the thirty-five years that I have been in business."

"Don't take it to heart so. It's the fault of the unsettled condition of business generally. You know what a time you have to collect; I suppose they are in the same boat."

"The point is I cannot make the payment," replied Jacob. "How are we to get goods for our Christmas trade?"

"Can't you borrow somewhere?" asked the junior partner.

"I have not been able to so far. The loan I got at the bank last fall is not paid off, so I can't very well ask for more," was the weary reply.

"You are not fit to think about business today. Go home and rest a while and things will look clearer," urged Dudley, really worried about his father.

Jacob rose and reached for his hat and started for the door. George came up and Dudley whispered:

"I am going with him. He is not well enough to go alone. Read that letter," he added, as he hurried after his father.

Leaning on Dudley's arm, Jacob slowly made his way home. He sank into a chair in the hall and Dudley hurried to the kitchen for a reviving drink. With a small tray in his hand he had started back when he heard a heavy thud. Dropping the tray on the table he fairly ran to the hall. His father was stretched on the floor. Ortrude and Mrs. Tupper came running from opposite directions. Dudley knelt on the floor listening for a heart beat. He rose very pale and motioned to Tupper to help carry him upstairs.

"Call up the doctor," he said coldly to Ortrude, who stood pale and trembling in the parlor door. "I am afraid it is a stroke of paralysis."

Dudley and the housekeeper carried the sick man to his room and got him to bed. Ortrude crept upstairs and into the room as soon as she was assured that the doctor was on his way to the house. Mrs. Tupper dispatched her on errands and assumed full charge of the patient. When everything possible had been done Tupper stole from the room and beckoned to Ortrude to follow, leaving Dudley sitting by the bed holding his father's hand and counting the feeble pulse. Ortrude waited in the parlor for the doctor, looking anxiously down the road.

(To be continued.

## CAVALRYMEN PRACTICE.

### Keep In Trim at Fort Bliss While Comrades Invade Mexico.

While the men of Pershing's force chase Villa the soldiers left behind to guard the frontier keep in trim for active service when called upon. The trooper in the picture is a cavalryman going over the jumps at Fort Bliss, near El Paso, Tex.

## DR. BIEDERWOLF TO SPEAK AT EVANGELISTIC RALLY

The spring rally of the New York City Evangelistic Committee, of which the Rev. Dr. Arthur J. Brown is superintendent, will be held in Carnegie Hall, Manhattan, on Monday evening, April 24. The speaker announced is the Rev. Dr. William E. Biederwolf, the noted evangelist. Dr. Biederwolf has for many years been a successful evangelist, and has held meetings in many of the large cities of the country. He is also a prolific writer on religious subjects. The National Male Quartet will sing at the Carnegie Hall meeting.

## NEWARK AMUSEMENTS

There is only one Joseph Quinney as an individual, and as a character, just as there is only one Quinney—the famous establishment in Soho Square; but there are many dealers whose characters are as good as Quinney's, and whose transactions are as honable.

Perhaps you have not yet made the acquaintance of Joseph Quinney; in such case you should make haste to do so if you have any liking for the quaint; for to know Quinney is a liberal education. He is as quaint as the stuff in which he deals, and in the course of a couple of hours or so he will teach you a hundred tricks of the trade and enable you to avoid many a pitfall. Perhaps you cannot go to Soho Square to discover him in that old world "sanctuary" of his, where all his choicest bits are congregated, including his pretty daughter, Posey, the gem of his collection.

But this need not distress you, for Quinney just now is making a business trip especially for your (and his own) benefit, and during the next few days he will be happy to entertain you at the Shubert Theatre, Newark. He must be seen to be believed, but you will always believe in him and in the honesty of the reputable dealer—when once you have seen him. Your friends in town are enjoying "Joe Quinney," enjoying it to such an extent indeed that eight performances in each week hardly suffice for the multitude of customers. Collecting is a cult; "Joe Quinney" is an inspiration.

The same company seen at the Haymarket Theatre, London, and the Maxine Elliott Theatre, New York, including Clifford Brooke in the title role, will be at the Shubert Theatre all next week.

### TO REGULATE CHILD LABOR.

Trenton, March 22.—The Public Education and Child Labor Association has called a conference at the State House today to consider what shall be done to properly regulate child labor in the cranberry bogs of New Jersey. An investigation of the subject was conducted last fall, and it was found that about 2,000 children from the public schools of Philadelphia, as well as many thousands of New Jersey school children were engaged in the work on the bogs until five or six weeks after school opens.

**Do not be Discouraged**

if you are Having Trouble in Nursing Baby take

**Imperial Granum**

THE UNSWEETENED FOOD

**For Nursing Mothers**

It enriches and increases Mothers' Milk

"I consider IMPERIAL GRANUM a fine thing for nursing mothers, as it not only increases the amount of milk, but makes it very rich. Baby weighed nine pounds at birth, and is steadily gaining. With the help of IMPERIAL GRANUM I will be able to nurse him. I could not nurse my two older children, so you see what this food can do."

MRS. H. W. ASH,
1848 W. Bancroft Street,
Toledo, Ohio.


# MORE TROOPS FOR MEXICO

## War Department Orders Fifth Cavalry to Border.

## TWO U. S. AEROPLANES LOST

### Aviators Sent After American Column Fail to Reach Destination—Bandits, Trapped, Fail In Effort to Break Through Carranza Forces—Funston Expects No Attack, but Is Cautious.

Washington, March 22.—The war department, acting upon a request made by Major General Funston for more troops, has ordered the Fifth cavalry to proceed at once to re-enforce the American column in Mexico.

The regiment at present is distributed into squadrons at Fort Sheridan, Ill.; Fort Leavenworth, Kan., and Fort Myer, Va. These troops have been under waiting orders since last week and will now get under way immediately. The squadron at Fort Myer left on the Southern railway and is due to reach the border the latter part of this week.

Whether the Fifth is to go into Mexico at once or is to take the place of other troops sent to re-enforce General Pershing was not announced. It is understood, however, that Pershing has asked for more infantry and that the Fifth cavalry will take the place of the Twenty-third infantry or some other regiment seasoned to the border climate.

The additional infantry, it is assumed, will be used principally in guarding the lines of communication, although with unofficial reports stating that Villa is heading for the mountains this branch of the service, army officers said, could be used almost as well as cavalry in pursuing him.

**Mexicans Friendly, Says Baker.**

After examining all dispatches received at the war department Secretary Baker announced that the latest news from Pershing indicated that the attitude of the Mexican natives toward the expedition was still friendly.

"As far as our dispatches show," said the secretary, "not a shot has been fired since the American forces entered Mexico."

Secretary Baker stated that in addition to the Fifth cavalry the new troops ordered to the border include the Twenty-fourth infantry at Cheyenne, Wyo., and that a squadron of cavalry from Fort Ethan Allen, Vt., has been ordered to Fort Myer, Va., to take the place of the squadron of the Fifth, ordered from here to the border.

"These troops," he said, "are going to the border at the request of General Funston to relieve tension along the boundary line and to provide more forces for the protection of the border towns."

**Approve Carranza Proposals.**

Carranza's proposals looking to the drawing up of a protocol between the United States and the de facto government of Mexico for co-operation in the pursuit of Villa and his band of outlaws met the approval of President Wilson and his advisers. Acting Secretary of State Polk so advised Eliseo Arredondo, Carranza's ambassador-designate, at a conference at the state department.

As a result of this it is expected that the negotiations will now proceed rapidly and that within a few days the two governments will reach an agreement covering every possible contingency which may be expected to arise in connection with the joint campaign against the Mexican outlaw.

Mr. Arredondo declared as he left the department that he was confident that matters would move along smoothly and that there would be no friction between the two nations growing out of the pursuit.

In view of the favorable progress of the negotiations it is thought possible that Carranza may agree ahead of the actual drafting of the protocol to permit the United States to ship supplies to General Pershing's military base at Casas Grandes by the Mexico Northwestern railroad from El Paso.

In again urging the need for such a privilege Acting Secretary Polk, following instructions received by him at the cabinet meeting, assured the Mexican representative that the United States has no intention of using the railroad for transportation of troops or even of ammunition. The sole desire, he informed Mr. Arredondo, was to obtain rapid transportation facilities to provide the expeditionary force with food and water.

**Bandits Are Trapped.**

Casas Grandes, by Wireless to Columbus, N. M., Maarch 22.—With the tightening of the cordon around Villa to the south a report has reached General Pershing that bandits attempted to break the circle of steel at Namiquipa, but were driven back into a trap by a Carranza force under Luis Herera.

Reports were received from native spies and Mormon scouts to the effect that the Villa band is in sore need of horses and that his generals, Bracamontes and Servantes, were dispatched on raids to get same.

General Pershing is in constant communication with units of the encompassing movement of American troops, all of which are striving for the honor of first contact with the bandit force.

Condition of men and horses in detached columns is reported good. The troops are learning to eat dried Mexican beef and live off the country like Villistas. Horses are now hardened and acclimated, capable of pursuit as soon as the location of the Villa force is determined.

**Two Aeroplanes Lost.**

Columbus, N. M., March 22.—Two of the United States army aeroplanes sent south for the use of General Pershing's American columns are lost somewhere between the border and their destination, and a third has been smashed in a fall.

Lieutenant T. S. Bowen, a native of Frankfort, Ky., operating the wrecked machine, sustained a broken nose and other injuries and the machine was considerably damaged in the fall. The wind was blowing hard and in eddies, according to wireless messages received at the border reporting the accident. Additional aeroplane scouts have been sent out for the front in an effort to locate the two missing machines. It was stated that they might have become disabled in some manner and forced to alight without serious mishap, in which event repair men are to be sent to them.

General Pershing now has five planes with him for mountain scouting, according to the report of Captain Foulois, in charge of the aerial corps, but the air currents are so uncetain in the lofty mountains where Villa is now hiding that operations by the aerial scouts are difficult. Owing to the lightness of the air in that altitude the machines do not fly well, and the engines, tuned up at Columbus, have to be readjusted to the mountain air of the Sierra Madres.

**Funston Playing Safe.**

San Antonio, Tex., March 22.—General Funston when questioned as to how many troops he has asked the war department to send him replied:

"A fairly large force." The general said he did not expect an attack, but he wanted to play "safety first" and take no chances.

The three squadrons of the Fifth cavalry which have been ordered to the front are widely scattered. One is at Fort Myer, Va.; a second is at Fort Sheridan, Ill., about twenty miles north of Chicago; the third is at Fort Leavenworth, Kan. These three make up the twelve troops of the regiment.

The number of troops in the southern department and in Mexico now number approximately 30,000, it was said. Practically all these either are south of the border or immediately on the border, scattered from Brownsville westward.

There are in round numbers 5,000 soldiers in the lower Rio Grande valley, but General Funston said these could not be moved from the patrol duty. Therefore the request for troops means they will be brought from other departments.

Department headquarters has not heard direct from General Pershing since Monday night. General Funston would not admit communication had been cut off and explained some delay caused by the accidental breaking of one of the telegraph wires, commonly called a "buzzer."

This damage, however, was said to have been repaired in a short time. The long silence from the front has created some uneasiness in army circles here.

## THE FORUM

Editor, Plainfield Daily Press:

Addressing you under the authority of the press committee of the Religious Society of Friends, also as a citizen of your commonwealth, I want to congratulate you upon your new home and extend best wishes for your future prosperity and welfare.

Realizing what a wide field of influence the press has upon its readers and the community, it is largely in your power to uphold a high standard for the city, which is so often judged by strangers from the quality of news items that are considered of sufficient importance to be displayed on the front sheet with prominent headlines. Therefore, I beg you to make your paper more attractive by the elimination from the first page of your issues of those items which deal with crime and immorality.

Would ask, as one of the changes toward advancement, that you devote a special column on the inside leaf to the doings of the police court and all items of this nature, believing it will not only make vice and crime less attractive, but also raise the moral standard of our city.

MRS. RICHARD D. WILLIAMS.

Editor, Plainfield Daily Press:

Some of my friends have honored me by mentioning my name as a possible candidate for the office of city clerk. I am fully conscious of the distinction accorded me thereby, but I want to make the statement that I am a candidate for no public office. I do, however, want to emphasize the qualifications of a man for this important post whom I have the privilege of knowing.

The City of Plainfield has stood out among other communities of the State as one demanding the highest type of efficiency in its city government. Plainfield is a city of very practical men and women. Most of them are men trained to think and act efficiently. The skilled mechanic in the shop spends his working day under high standards of efficiency. The man who stays in town carries on his business on the highest and most efficient plane he knows. The commuter either demands efficiency of his employes, or as an employer he expects from the head of the business a standard of work that will encourage and help him to the best that is in him.

That being the case, why should not the City of Plainfield, the home of all these voters who believe and practice efficiency, demand, in times like these, the appointment of a man for its city clerk that can maintain the high standards that have made this city conspicuous among other communities for years.

Business men, as a rule, pick the men entering their employ who know how to do the things for which they are employed. When a man has been twenty-two years in a subordinate position in an establishment, all other things being equal, that man normally would make the logical candidate for the office of his chief when it is vacated.

As a taxpayer in the community in which I am proud to live, I look to the Common Council to maintain the same excellent standards that have, in the past, made Plainfield what it is, and since the city clerkship is the executionary office for putting into action the decisions and rulings of the administrative branches of our excellent government, I want to eliminate myself as a rumored candidate for the office in favor of George B. Wean.

ALLEN E. BEALS.

March 22, 1916.

COPYRIGHT UNDERWOOD & UNDERWOOD, N. Y.

General Humbert, commander of Troops at Verdun, and Gen. Joffre.

General Humbert, to the left, is one of the commanding generals directing the defense of Verdun. General Joffre, the figure standing, in the dark uniform, is the commander-in-chief of the French armies.

### MARCH 22 IN HISTORY.

1758—Jonathan Edwards, famous America churchman, died of smallpox.

1765—Stamp act was passed by the British Parliament and signed by King George III. This law was the main cause of the American War for Independence.

1821—Death of Commodore Stephen Decatur, at Washington, aged 41. He was mortally wounded in a duel with Commodore James Barrow.

1832—Death of Goethe, famous German writer, whose productions covered every branch of literature and science.

1848—Emperor of Austria consented to be proclaimed King of Poland and to grant a constitution to that country.

1865—Sherman completed his famous march to the sea.

1897—Kaiser unveiled a statue to his grandfather at Berlin.

1900—Canadian troops arrived at Cape Town to fight the Boers.

1915—THE WAR.

Przemysl, Austrian fortress in Galicia, surrendered, after a siege of 201 days, the longest in modern warfare.

Turks reported to have massacre thousands of Christians in Persia.

## ALAMO, RUDDERLESS, ADRIFT

### Norfolk Tug Goes to Assistance of Mallory Line.

Norfolk, Va., March 22.—Minus a rudder the Mallory line steamship Alamo, bound from New York, with passengers and freight, for Florida, is 170 miles south of the Virginia capes awaiting assistance. The steamer has sent out wireless calls, and the wrecking tug Rescue was sent to her assistance from Norfolk.

The crew of the Alamo made a makeshift rudder for the steamer, but she could not be properly handled in the high seas, and she appealed for help.

The Alamo left New York on Sunday for Key West, Fla.

# WASHINGTON DENIES RUMORS OF PEACE

## No Overtures Made to United States by Berlin.

Washington, March 22.—The state department makes a categorical denial of reports circulated from Washington and published in evening newspapers in New York city to the effect that the German government has intimated that it is preparing to use the good offices of the United States in furthering peace proposals.

The reports were based upon specific statements made in these newspapers that Ambassador Gerard had advised the state department that the German chancellor told him that Germany ask the United States to sound out the allies on peace proposals and that for this reason the American ambassador should not leave Berlin at this time.

The denial stated specifically that the state department has received no such report from Ambassador Gerard. He has neither reported that the chancellor told him that Germany was preparing to ask this government to act as its representative in negotiations looking toward peace nor has he reported that the chancellor has asked him to remain in Berlin because of the possibility that his services might be used along such lines.

The state department every few days receives rumors from Berlin, London, Paris, Vienna and Constantinople that peace proposals are being prepared and that an early settlement may be expected. Reports of this sort have been current in Washington since the early stages of the war, but they are not taken seriously, because the administration has no reason to believe that either set of belligerents is prepared even to consider the peace proposals entertained by its enemies.

—Still-useful furniture may be sold for what it is worth to somebody else—if you give the selling task to a classified ad.

COPYRIGHT HARRIS & EWING, WASH.

Elihu Root, a strong candidate for the Republican nomination.

Local Sports In Entirety
General News In Brevity

# Daily Press Sport News

Edited By
H. S. Sharkey

Serving Its Twenty-ninth Year. PLAINFIELD, NEW JERSEY, WEDNESDAY, MARCH 22, 1916. Sports Dept. Tel. 3000—Extension 3.

## P. H. S. SIX WINS ITS FINAL MATCH

### Keeps One Point Ahead of Battin in Each Half of Game Played Here.

## MISS GOOD IS STAR

**Playing Her Last Game for Red and Blue, Team Captain Makes All but One of Her Side's Points—Other Players in Final Appearances.**

The girls' basketball team of Plainfield High School ended its season's schedule yesterday afternoon on the local court when it handed Battin a 12 to 10 defeat in an exceedingly fast and well-played game. It evened matters, as Battin gained a victory down at Elizabeth earlier in the season. The playing was speedy at all times, and neither team gained any big lead. The locals were one point ahead at the end of the first half, and barely managed to keep from having it cut down. Irma Good, playing her last game for P. H. S., made all but one of the points, and put up a great game.

After Miss Good had rolled in a foul for the first point of the game, the two Battin forwards each made a goal and kept the visitors in the lead nearly all the rest of the half. The P. H. S. captain put her team one point in the lead by shooting a goal just before the blow of the whistle, and with the help of a foul by Mary Simons, kept it for the rest of the game. The second half was as closely played as the first, but there was less chance for scoring.

The two Battin forwards both put up good games, although Miss Odgen led in the scoring. Miss Jennie Bremble, another who played her last game for Plainfield, put up a great game at guard, as did Priscilla Pennock.

The score:

PLAINFIELD HIGH SCHOOL.

| | G. | F. | P. |
|---|---|---|---|
| Miss Good, f | 4 | 3 | 11 |
| Miss Palmer, f | 0 | 0 | 0 |
| Miss Simons, f | 0 | 1 | 1 |
| Miss C. Bremble, c | 0 | 0 | 0 |
| Miss Goetter, s. c | 0 | 0 | 0 |
| Miss J. Bremble, g | 0 | 0 | 0 |
| Miss Head, g | 0 | 0 | 0 |
| Miss Pennock, g | 0 | 0 | 0 |
| | 4 | 4 | 12 |

BATTIN HIGH SCHOOL.

| | G. | F. | P. |
|---|---|---|---|
| Miss Odgen, f | 3 | 0 | 6 |
| Miss Reickert, f | 2 | 0 | 4 |
| Miss Otto, c | 0 | 0 | 0 |
| Miss Schlotterer, s. c | 0 | 0 | 0 |
| Miss Mason, g | 0 | 0 | 0 |
| Miss Lane, g | 0 | 0 | 0 |
| Miss Hunt, s. c | 0 | 0 | 0 |
| | 5 | 0 | 10 |

Score by periods:

| | | | |
|---|---|---|---|
| Plainfield H. S. | 9 | 3 | 12 |
| Battin H. S. | 8 | 2 | 10 |

Referee, Miss Wean; timer, Miss Newell; linesmen, Coudray and Crone; scorer, VanHoesen.

## SPORTING NOTES

Duke Kahanamoku, the Hawaiian swimming sensation, is embarking today for the United States, where he will compete in the big swimming meets. His presence is likely to make the title events the greatest in history. Among the stars the Duke will meet are Herbert Vollmer, the New York prodigy, and Perry McGillivray, of Chicago.

The baseball team of Waseda University, in Tokio, leaves for this country in a week or ten days, to play some of the leading college nines of the United States. The Jap players will tour the Pacific Coast and will get to the Middle West, and possibly as far East as New York.

Golfers from Chicago, Indianapolis, Louisville, St. Louis and other mid-West cities are gathering today at French Lick Springs, Ind., for the first annual golf tournament to be staged there. Tom Taggart has donated a championship cup. Today's event is an inter-city match for teams of four at 36 holes. Tomorrow there will be a qualifying round at 18 holes for the championship, and subordinate flights of eight each. Match play rounds will be held Friday. Finals for the flights are set for Saturday.

Fond-du-Lac, Wis., has a big boxing bill on for tomorrow night, when Jeff Smith meets Gus Christie for a ten round go.

New Jersey cycle officials are reviving this spring the famous Irvington-Milburn road race, a classic of the old days of the sport. The revival takes place on Memorial Day. It is a triangle course of 25 miles, and amateur riders from all sections of the East are entering.

Speaking of Walter Johnson, a Washington sportsman tells how the famous pitcher came East from Idaho. Some New York travelers saw him work and begged Joe Cantillon to send out there for him. It looked like the old story "good in the bush, bad between high fences," but a shortage of men induced the Washington club to take a chance. Walter had an eye to business and secured a guarantee of his carfare home if he foozled.

## VISITORS WIN ON THE TABS' COURT

### Summit Girls Hold St. Mary's Social Club Scoreless in First Half.

## TABS ARE TROUNCED

**Quintet of Plainfield High School Boys Trim Abstainers, 35 to 23—Jim Noonan and Dick Lawton Score Most of the Points.**

Visiting teams won both games played on the T. A. B. S. court last night. The girls' team from Summit proved to be very fast, and easily defeated the St. Mary's Social Club, 17 to 5. A team of Plainfield High School passers downed the Tabs, 35 to 23.

The home girls were blanked in the first half, but held their own in the second half, when they scored five of the eleven points that were made. The boys' contest was interesting, the P. H. S. lads, who performed under the name of the "Oracle Five," being only two baskets ahead when the second half began.

Jim Noonan was high point man. He tallied six goals. Dick Lawton made five for the Tabs.

The scores:

SUMMIT GIRLS' FIVE.

| | G. | F. | P. |
|---|---|---|---|
| R. Wright, f | 3 | 3 | 9 |
| H. McCue, f | 4 | 0 | 8 |
| N. Peterson, c | 0 | 0 | 0 |
| Bratlof, s. c | 0 | 0 | 0 |
| Praed, g | 0 | 0 | 0 |
| Siglen, g | 0 | 0 | 0 |
| | 7 | 3 | 17 |

ST. MARY'S SOCIAL CLUB.

| | G. | F. | P. |
|---|---|---|---|
| M. Powers, f | 1 | 1 | 3 |
| B. Gill, f | 1 | 0 | 2 |
| M. Gill, c | 0 | 0 | 0 |
| J. McCauley, s. c | 0 | 0 | 0 |
| K. Rhinehart, g | 0 | 0 | 0 |
| E. Shuck, g | 0 | 0 | 0 |
| | 2 | 1 | 5 |

Score by periods:

| | | |
|---|---|---|
| Summit Girls' Five | 11 | 6—17 |
| St. Mary's S. C. | 0 | 5—5 |

Referee, Miss Hummell; timer, Regan; scorer, Blimm.

ORACLE FIVE.

| | G. | F. | P. |
|---|---|---|---|
| Coudray, f | 3 | 2 | 8 |
| Noonan, f | 6 | 1 | 13 |
| Linke, c | 2 | 0 | 4 |
| Davidson, g | 1 | 0 | 2 |
| Snyder, g | 4 | 0 | 8 |
| | 16 | 3 | 35 |

T. A. B. S.

| | G. | F. | P. |
|---|---|---|---|
| Kyle, f | 0 | 7 | 7 |
| Lawton, f | 5 | 0 | 10 |
| McDonough, c | 2 | 0 | 4 |
| Ramsey, g | 1 | 0 | 2 |
| Wilson, g | 0 | 0 | 0 |
| | 8 | 7 | 23 |

Score by periods:

| | | |
|---|---|---|
| Oracle Five | 17 | 18—35 |
| T. A. B. S. | 13 | 10—23 |

Referee, Jack Force; umpire, Vaughan; timer, Boyle; scorer, Blimm.

## SPORT NEWS OF P. H. S. WRITTEN IN SHORT METRE

The first meeting of the year for the newly organized P. H. S. girls' swimming team will be held in the school pool Friday afternoon, with the Plainfield Grammar School team.

The members of the boys' and girls' basketball teams and several other members of the school will attend a dance given by the two basketball teams of N. P. H. S. at North Plainfield Saturday night.

The members of the Rutgers team that won in the High School College Basketball League this winter were rewarded yesterday. They got bronze watch fobs.

The girls' Interclass Basketball League will continue tomorrow afternoon, when the Seniors play the Freshmen and the Juniors play the Sophomores.

The return meet with the local Y. M. C. A. scheduled for the boys' swimming team will not come off until sometime next month, having been postponed by the association team. It will be the last of the season for the school boys.

**YOUNG TENNIS STARS CLASH.**

George M. Church, last year's intercollegiate tennis champion, and Dean Mathey, will play against Harold Throckmorton and Harry McNeil, the Heights Casino professional, on April 8, in the fourth of a series of tennis exhibition matches on the Casino courts, New York, this season.

**SMART SET GAMES.**

The Smart Set Athletic Club has announced April 28 as the date of its annual indoor games. There are eleven events on the program, with the J. B. Taylor memorial quartet being featured. The affair is scheduled for the Thirteenth Regiment Armory, Brooklyn.

—Try Press want ads. They pay. this newspaper.

## N. P. H. S. GIRLS HAD GREAT YEAR

### Lost Only Two Games, and Those to Teams They Later Defeated.

## DEFENSE WAS STRONG

**Team Held Rivals to 143 Points, Mainly Due to Excellent Work of Guards—Miss Barnard's Coaching Valuable Aid.**

With only two defeats bieminishing their record, the North Plainfield High School girls' team this winter enjoyed one of the most successful seasons in the history of the school, triumphing in thirteen battles, eleven of which were won consecutively.

The boroughites succumbed to two teams, losing the second game for the city title with Plainfield High School, while they also dropped their first defeat of the season to Newark Normal. In both cases these defeats were retrieved, the borough team winning from Plainfield the third game, while they outscored Newark Normal on their own court by a two-point margin, thus not making them inferior to any team which they played. After a hard struggle, the North Plainfield team was able to gain the city championship. The borough team retained the title, this being the second consecutive time they have won, while they claimed the title three times during the past four years.

Winning two championships in succession reflects creditably to the coaching abilities of the one in charge of the squad. Miss Ethel Barnard has handled the borough forces for the past two years, and through her able directions the Maroon and Black team has won over thirty games from high schools in this vicinity, while they have lost only four.

Captain Lillian Spencer and Miss Marjorie Burtis were an excellent pair of forwards, these two players totaling 354 points during the season. Miss Burtis, who has been a regular during the past four years, had a grand total of 223 points, being composed of 78 field goals and 67 fouls, or an average of 15 points per game. Miss Burtis has been one of the best forwards her school has ever had, and her services will be greatly missed next year. Miss Spencer contributed 131 points to her team's score, but she had the faculty of getting the ball often, being a fine passer, helping her teammates considerably.

N. P. H. S. tallied 365 points during the fifteen games, while the apponents were given credit for 143 This is due directly to the fine guarding of the Misses Keller and Doughty. In five of the contests they allowed their opponents 18 points, or approximately three points per game, their forwards' scoring never exceeding four points during that period. New Brunswick High School and Mt. S. Mary's College scoring one and two points, respectively.

When next season commences the vacancies of Bertha Keller and Marjorie Burtis will have to be filled, two of the most consistent players that ever represented that school. With Captain Spencer, May Doughty, Theresa McCullough and Adelaide Ricketts as a nucleus, the outcome does not look dubious.

The record for the season follows:

| | | |
|---|---|---|
| Flemington H. S. | 5 | 2—7 |
| North Plainfield H. S. | 4 | 6—10 |
| P. E. G. S | 5 | 5—10 |
| North Plainfield H. S. | 10 | 9—19 |
| Cranford H. S. | 2 | 2—4 |
| North Plainfield H. S. | 13 | 14—27 |
| Nutley H. S. | 1 | 3—4 |
| North Plainfield H. S. | 19 | 17—36 |
| Mt. St. Mary | 1 | 1—2 |
| North Plainfield H. S. | 29 | 15—44 |
| Westfield H. S. | 6 | 6—12 |
| North Plainfield H. S. | 8 | 7—15 |
| Alumni | 5 | 4—9 |
| North Plainfield H. S. | 14 | 14—28 |
| Plainfield H. S. | 8 | 11—19 |
| North Plainfield H. S. | 12 | 10—22 |
| New Brunswick H. S. | 1 | 3—4 |
| North Plainfield H. S. | 23 | 24—47 |
| Newark Normal | 9 | 6—15 |
| North Plainfield H. S. | 5 | 7—12 |
| Westfield H. S. | 2 | 1—3 |
| North Plainfield H. S. | 12 | 16—28 |
| Plainfield H. S. | 13 | 7—21 |
| North Plainfield H. S. | 5 | 9—14 |
| New Brunswick H. S. | 1 | 0—1 |
| North Plainfield H. S. | 14 | 15—29 |
| Plainfield H. S. | 8 | 5—13 |
| North Plainfield H. S. | 7 | 7—14 |

Individual Records.

| | G. | F. | Pts. |
|---|---|---|---|
| Miss Burtis | 78 | 67 | 223 |
| Miss Spencer | 54 | 23 | 131 |
| Miss McCullough | 3 | 0 | 6 |
| Miss Ricketts | 1 | 1 | 3 |
| Miss Griffiths | 1 | 0 | 2 |
| | 143 | 90 | 365 |

**SQUASH MATCH FOR $1,000.**

A match for $1,000 at squash racquets has been arranged between Jock Soutar, world's champion at racquets, and William Ganley, of Boston. The first half of the match will take place next Saturday in Boston and the second half in Philadelphia, Saturday, April 1. Five games will be played and the winner of the greatest number of games will take the purse.

## LIST OF FEATURE NIGHTS AT A. B. C. A. TOURNAMENT

Washington, D. C., March 22.—The officials of the Atlantic Coast Bowling Association are sending out notices to bowlers throughout the East, who are anticipating taking part in the tournament at Washington, commencing April 3, that their entries must positively be mailed on or before March 25.

Judging from all indications, the entry list will exceed all expectations, and the schedule committee is already making arrangements for making up the schedule so that the tournament will start at 8 o'clock in the morning and continue until midnight for the eighteen scheduled days, which eliminates Sundays.

The feature nights for the tournament are as follows: April 3, Woodrow Wilson Night, at which time the President will roll the first ball and officially open the tournament; April 4, Clark Griffith Night, at which time the Washington Baseball Club will participate in the tournament; April 5, Masonic Night, when the Masonic League, composed of twenty teams, will be the feature attraction; April 6, Congressional Night, when Champ Clark and Vice-President Marshall will have representative teams of the nation's leading men, including Congressmen and Senators; April 7, Knights of Columbus Night, when the Knights throughout the East will compose the entire program for the night; April 8, Mardi Gras Night, festivities of all kinds will be indulged in making a gala night of the occasion, in fact, a celebration such as the District of Columbia has seldom witnessed; April 10, Southern League Night, and 11, Southern Night! 12, Commercial Night; 13, New York Night; 14, Philadelphia Night; 12, Commercial Night; 13, Syracuse Night; 18, Ladies' Night, which will be recognized as a society event; 19, Moran and Gude Night; 20, West Virginia Night; 21, Elks' Night, at which time Elks' lodges representing cities east of Pittsburg will roll for the handsome Elks' trophy, and the closing night, April 22, will again be celebrated by Mardi Gras.

## FROM BIG LEAGUE CAMPS

**Young Giants Win Out.**

San Antonio, Texas, March 22.—Triples by Jim Thorpe and Benny Kauff pulled yesterday's game with San Antonio out of the fire for the Giants' second team. New York won, 7 to 4.

**Matty Suffers Split Finger.**

Marlin, Texas, March 22.—Christy Mathewson had the little finger of his pitching hand split by a hard hit grounder in yesterday's practice, and he retired from the games after having pitched three-hit ball for six innings.

**Yannigans Clout Cy Pieh.**

Macon, Ga., March 22.—Cy Pieh, who is slated to be one of the first Yankees canned by Manager Donovan, was slammed hard by the second team yesterday, the Colts winning the game, 11 to 0.

**Marquard Pitches Cleverly.**

Daytona, Fla., March 22.—Pitching the last four innings for the second team, Rube Marquard exhibited the best form yesterday since the Dodgers began training here. He held the regulars at bay, and the colts won, 9 to 6.

**Phils Lick Cubs in Twelfth.**

Tampa, Fla., March 22.—The Phillies whipped the Cubs again yesterday, needing twelve innings this time. The score was 9 to 6.

## NEWARK ELKS MAY ENTER A. C. B. A. TOURNAMENT

Bowlers from Newark will probably form two teams, which will compete in the Atlantic Coast Bowling Association tournament next month at Washington. The Newark Senior Elks' League pinners are expected to form one quintet and the other will be composed of pinners representing the Weingarth-Whatton Academy. The Newark Elks are expected to roll April 21, which is to be Elks' Day at Washington. The W.-W. team will ask for a date around April 15.

The Elks' team will be composed of the bowlers who will represent the lodge in the American Bowling Congress tournament at Toledo: Charles Wagner, William Weingarth, Richard W. Erler, Lewis Van Ness and John Speary.

The W.-W. pinners will be George Sutter, Andrew Gralf, Frank Gilland, Jimmy Whatton, George Dennebaum and James Hoagland. The entry of the local teams will probably be sent to Washington today or tomorrow.

**SCHOOLBOY ATHLETES.**

On Saturday afternoon the Princeton Club of New York City, will conduct its sixth annual interscholastic track and field championship games at the Seventy-first Regiment Armory, in New York. Thirty of the public and private high schools of the city have entered their complete track and field teams. More than eight hundred entries were received by "Sammy" Reid, one-time captain of the Princeton baseball team. Last year "Poly Prep's" team, which represented Brooklyn, won the championship.

## SEASON RECORD OF P. H. S. SIX

### Basketball Girls Won 10 Out of 17 Games, and Outscored Opponents.

## TOTALED 246 POINTS

**Got Off to Bad Start, But Won Ten of Last Thirteen Tussles, Bowing Only to N. P. H. S.—Only Two Members Will Be Lost.**

Winning the last game of the schedule, the girls of the Plainfield High School basketball team closed a fairly good season yesterday afternoon with a record of ten games won out of seventeen. Getting off to a bad start, they lost four games before a win was registered, but when the team got balanced some excellent work resulted. In every case where they had been trimmed once by a team, usually on a foreign court, the P. H. S. maidens turned in the second game and made matters even. North Plainfield was the only sextet to gain two verdicts, the boroughites winning the interscholastic championship after three of the best games ever played between the girls' teams of the two schools.

The P. H. S. girls outscored their opponents by a margin of thirty-one points, which is pretty good when the closeness of the scores is taken into consideration. Only four times did the locals tally over twenty points in a game, while their opponents did so but twice. Roselle Park handed out the worst defeat, but a second game wiped it out. Cranford was easily beaten twice by Plainfield.

Irma Good, who, after being captain for two years, has played her last game for P. H. S., was the individual point leader, with Mary Simons, second and Elsa Palmer, third. Clementine Bremble, playing at center, was probably the most valuable member of the team, as besides putting up a great exhibition of passing, she shot goals from the middle of the court on three occasions. Natalie Goetter also showed up well at side center for her first season, and the graduation of Jennie Bremble will break up the best combination of guards that has graced the squad in a number of years. Elsa Palmer was the only one to play in every game.

With only Irma Good and Jennie Bremble lost by graduation, the prospects for next year are unusually bright. The center berths should be the strong points, while there is a host of material for the forwards and guards.

The season's record follows:

| | | |
|---|---|---|
| Plainfield H. S. | 6 | 6—12 |
| Battin H. S. | 12 | 7—19 |
| Plainfield H. S. | 5 | 3—8 |
| Bloomfield H. S. | 6 | 7—13 |
| Plainfield H. S. | 3 | 4—7 |
| Alumni | 7 | 6—13 |
| Plainfield H. S. | 11 | 8—19 |
| N. Plainfield H. S. | 16 | 6—22 |
| Plainfield H. S. | 8 | 10—18 |
| Roselle H. S. | 6 | 3—9 |
| Plainfield H. S. | 5 | 6—11 |
| Bloomfield H. S. | 3 | 2—5 |
| Plainfield H. S. | 5 | 4—9 |
| Roselle Park H. S. | 22 | 2—24 |
| Plainfield H. S. | 10 | 3 2—15 |
| Alumni | 11 | 2 0—13 |
| Plainfield H. S. | 12 | 9—21 |
| N. Plainfield H. S. | 8 | 6—14 |
| Plainfield H. S. | 8 | 5—13 |
| Roselle Park H. S. | 2 | 3—5 |
| Plainfield H. S. | 2 | 4—6 |
| Roselle H. S. | 7 | 7—14 |
| Plainfield H. S. | 15 | 12—27 |
| Cranford H. S. | 6 | 6—12 |
| Plainfield H. S. | 5 | 9—14 |
| Westfield H. S. | 3 | 6—9 |
| Plainfield H. S. | 7 | 6—13 |
| N. Plainfield H. S. | 6 | 8—14 |
| Plainfield H. S. | 12 | 9—21 |
| Plainfield H. S. | 3 | 6—9 |
| Plainfield H. S. | 10 | 10—20 |
| Cranford H. S. | 2 | 8—10 |
| Plainfield H. S. | 9 | 3—12 |
| Battin H. S. | 8 | 2—10 |
| | | Totals |
| Plainfield H. S. | | 246 |
| Opponents | | 215 |

Individual Averages.

| | Games | G. | F. | P. |
|---|---|---|---|---|
| I. Good | 15 | 35 | 49 | 119 |
| M. Simons | 11 | 13 | 26 | 52 |
| E. Palmer | 17 | 18 | 11 | 47 |
| D. Butler | 5 | 7 | 8 | 22 |
| C. Bremble | 16 | 3 | 0 | 6 |
| N. Goetter | 13 | 0 | 0 | 0 |
| J. Bremble | 16 | 0 | 0 | 0 |
| P. Pennock | 15 | 0 | 0 | 0 |
| G. Head | 4 | 0 | 0 | 0 |
| Team totals | 76 | 94 | 246 | |

"Flying Merkel" BICYCLES
The most bicycle for the least money.
For Sale by
George L. Simon
179 North Ave. Opp. Depot.
Difficult Repairing a Specialty

## TRAPSHOOTING HAS BECOME POPULAR WINTER SPORT AT MANY NEW JERSEY COUNTRY CLUBS

Trapshooting has become so popular as a sport during the past two years that it is now as much a feature of country club life as golf. Through New York and this State the country clubs are meeting in inter-club matches, with from seven to ten shooters on the teams, and each match brings out more followers of the sport.

Some time ago the Baltusrol Golf Club at Short Hills installed five traps so as to give its members something to do when they couldn't talk with Colonel Bogey, and the club succeeded so well that it soon had a trapshooting squad, and now they are competing in a tournament with the teams of the Arcola Country Club, Rumson Country Club and Essex County Country Club, Essex County and Rumson Country Clubs have been interested in trapshooting for a number of years, but not to such an extent as they have been this season.

The Rumson golfers are very enthusiastic over the "sport alluring." Not only have they installed the ordinary assortment of spring traps, but W. G. Green, the professional golf instructor, has introduced several novelties in shattering the targets which are extremely popular.

Real brush shooting is indulged in by means of a pathway about sixty yards long through scrub oaks, young pines and b[illegible] with traps concealed in the brush that shoot the blue rocks out unexpectedly and at every conceivable angle. As in field work in Scotland and England, the gunner has a beater, but the Rumson beater follows the gunner, instead of preceding him, and springs the traps as he walks behind the shooter down the pathway.

The targets can be sent up in singles, pairs or convoys, and the traps are so set that the gunner gets a full variety of shots, straightaway, headon, quartering, full cross, high, low, and, in fact, in every direction. Another innovation is the setting of traps in the top of the water tower, near the clubhouse, from which the clay birds are sent whirling down in the manner of wild ducks coming into decoys. The speed of these targets furnishes a real test of gun and gunner.

All over the country clubs that were formed for tennis and golf are adding trapshooting to their list of sports, and some of the most important clubs are conducting important shooting events yearly, among them being the New York Athletic Club, Manahassett Bay Yacht Club, Laurel Club, of Lakewood; Oakland Golf Club, of Long Island, and Pinehurst Country Club.

## LIDGATE SIGNS WITH CLUB IN DELAWARE COUNTY LOOP

Eugene Lidgate, a former Plainfield High School backstop, has been signed by the Media Club, of the Delaware County League, to do the catching this year. Besides being the league that Frank "Home Run" Baker made famous, it is considered one of the best independent organizations in the country, and plays only Saturday ball. Lidgate had several flattering league offers, but like his townmate, Frank Hand, who turned down a Philadelphia American contract, he prefers week-end ball playing.

## BOWLING NEWS

The team that represented Newark Council in the Knights of Columbus League will roll in the Knights of Columbus Eastern championships on Friday, March 31. The championship tournament is being rolled on Thum's White Elephant alleys in New York. The Newarkers will bowl in the five-man, two-man and individual competition. The Newark team won the five-man championship last year, while Jack Speary captured the all-around individual championship with an average of 205.5.

Eddie Feihl will shoot Andy Hellmann on Jackie Clark's Branford place drives in Newark tonight. This is the second half of a home-and-home series of fourteen games. In the first seven games rolled on the alleys of the Northern Republican Club, Hellmann gained a lead of 118 pins.

**BASEBALL CHALLENGE.**

The Clifton A. A., a fast-traveling semi-pro team, of Clifton, which made an enviable record on the diamond last year, is desirous of booking games with clubs in this vicinity offering suitable inducements.

Managers seeking a fast attraction can be accommodated by communicating with G. Kertocy, P. O. Box No. 48, Passaic, N. J.

## BATTIN AND P. H. S. GIRLS HAVE A PARTY AFTER GAME

After finishing their basketball season yesterday afternoon by beating Battin High School, the members of the Plainfield High School girls' basketball team, together with the members of the Battin team, were entertained at a "feed" given by Miss Ruth Wean, the P. H. S. coach. About twenty were present and enjoyed a social time with speeches and toasts by Irma Good, Elsa Palmer, Miss Wean and several members of the Battin team.

## NEWS OF THE GOLFERS

Apparently having given up all hope of immediate springlike weather, the officials of the Rockaway River Country Club are arranging to have Tom Gourlay, professional there, give indoor instruction on golf at the country club, beginning next week, and keep up the good work until it is possible to play with comfort outdoors.

The Milwaukee Golf Club, in conjunction with the Blue Mound Golf Club, will try to work out some scheme whereby the caddies can be formed into groups of boy scouts. This has been done before in Western clubs. A start has been made in the direction of giving better housing quarters to the boys. The idea is to have the caddies feel that they are assistants, rather than servants.

Although no plans have been given out yet, it is understood that something like 7,000 square feet will be devoted to the miniature nine-hole links on the new Garden Pier at Atlantic City. This will have a height of seventy-five feet, which will enable the enthusiast to make mashie shots to his heart's content. It is believed that there will be a resident professional on hand all the time, and that the playing fee will be so small as to stand in the way of no one.

EASTERN BOTTLING CO.
2ND ST. AND CENTRAL AVE., PLAINFIELD, N.J.
A WELL-STOCKED WINE CELLAR means buying from those who make a study of vintages and who give you the benefit of this selection at all prices. We supply WINES WHISKIES CORDIALS that are bound to give satisfaction. Even our lowest-priced goods are the right brands, of the right years. BALLANTINE'S FAMOUS BOTTLED ALES that sparkle with quality and savor of flavor. Tel. Plainfield 190 for price list.

WHEN AN AUTO COMES HERE FOR REPAIRS
we locate the cause of the trouble with unerring accuracy. Skill and experience enable us to do that. And once located we proceed to remove the trouble with the same expertness with which we located it. Remember us next time your car needs attention.
AUTOMOBILES REPAINTED.
MARTIN AUTOMOBILE CO.
304-312 PARK AVE.

SCOOP THE CUB REPORTER — STARTING RIGHT OFF ON HIGH — BY "HOP"

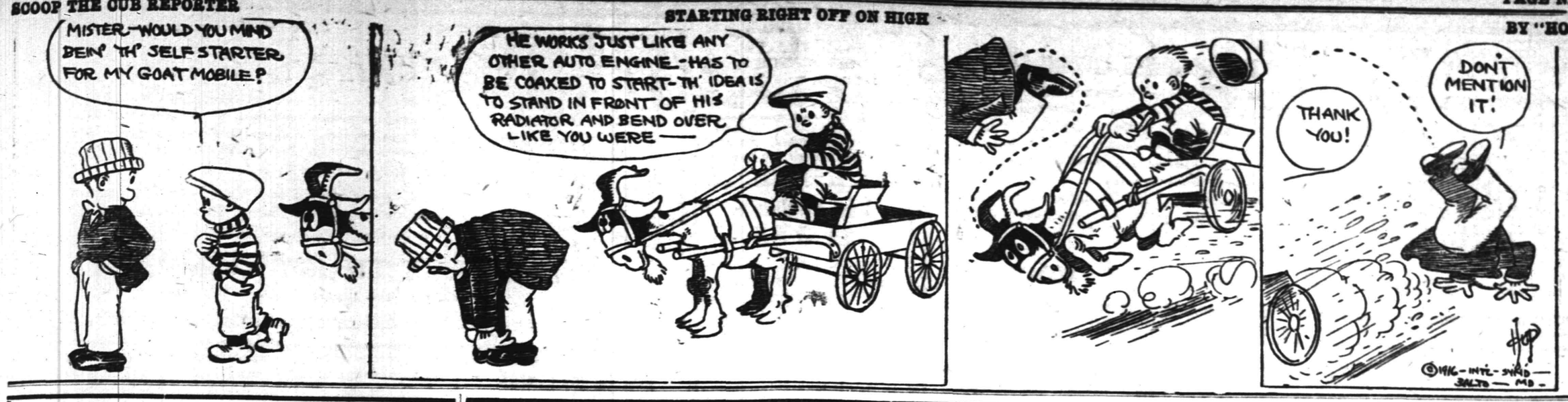



# Mono Storage

Warehouse

North Avenue

Opp. Freight House

125 East Front Street


# CLASSIFIED ADVERTISEMENTS

*The Stepping Stones to Opportunity*
*Where Small Ads. Bring Big Results*
*The Public Eye is on This Page*

**WHEN ANSWERING WANT ADS., MENTION THE *PRESS***

**Phone 3000 :: :: :: :: We Do The Rest**


ACCURACY EXPERIENCE CARE

When you move your home's furnishings you want experienced, careful men to handle your furniture ,delicate bric-a-brac, pianiture, delicate bric-a-brac, piadono with accurate care and expert skill.

In placing the order with US for this work you insure having the work done properly for we are adequately equipped and employ only experienced, careful men.

Reasonable charges.

**HAND'S EXPRESS CO.**



ORGANIZED 1864.

THE

**FIRST NATIONAL BANK OF PLAINFIELD**

A COMMERCIAL BANK WITH SAVINGS and SAFE DEPOSIT DEPARTMENTS

FOUR PER CENT INTEREST PAID ON SAVINGS ACCOUNTS


NOTICE.

The annual meeting of the PLAINFIELD BUILDING AND LOAN ASSOCIATION will be held at the office of the Association, No. 146 Park avenue, on Monday evening, March 27, 1916, at 7:30 o'clock p. m., for the election of directors, and the transaction of such other business as may properly come before it. A detailed financial statement of the business of the Association will be submitted. A new Series will be opened. Any one desiring to take shares can do so by applying at the office of Codington & Blatz, or at the meeting on said evening.

B. FRANK CORIELL, Sec'y.
Dated March 22, 1916. 3 22 4


HIGH CLASS MONUMENTAL WORK
Of Every Description
JOHN J. BROWN
Successor to
Brown and Gillespie
Fourth and Richmond Streets
Telephone 140.

L. L. MANNING & SON
STEAM GRANITE WORKS
Corner Central Ave. and West Front St
Opp. First Baptist Church. 'Phone 338-J

Estab. 1868 Tel. 2354
J. J. & C. A. HIGGINS
UNDERTAKERS.
Private Funeral Chapel
109-111 West Fourth Street
Auto Cortege for Long Distance.

A. M. RUNYON & SON,
UNDERTAKERS
402 Park Ave. Telephone No. 40
Office open day and night.
Office of Hillside Cemetery.
New-York Office 14 East 39th Street
Telephone Call 8341 Murray Hill
New York Embalmers' License 4699
New York State Registered License Undertakers No. 315.

T. A. MOORE
UNDERTAKER
612 E Sixth St.
Tel. 741-R

Established 1872.
P. CASEY & SON,
Undertakers and Embalmers.
Office 100 North Ave | Telephone 2531 | Residence 417 W. 3rd St
N Y Office, 10 E. 22nd St.
Tel. 2094 Gramercy

AUCTIONEERS.

THE LEADING AUCTIONEERS

W. A. SCHORR & CO.

Also Dealers in Second Hand Furniture—Bought and Sold.
120 Madison Av., Jackson Bldg.
Telephone 2296.

ROBT. MURRAY'S
Auction Rooms
*and*
Storage Ware Rooms
326 to 330 West Front Street,
Corner Grove

Large and small rooms. Household Furniture, Trunks, etc., at very low rates.

Phone 666.

All Seasonable
PLANTS AND CUT FLOWERS
Floral Design Work a Specialty.

Chas. L. Stanley
Store 159 E. Front St. Tel. 928.
Greenhouses and Nurseries, 1126 South Ave. Tel. 331.

Carnations
*a Specialty*
FORRISTEL NURSERY
Successor to
BELLEVIEW AVE. NURSERY CO.
W. H. Forristel, Manager.
Tel. 1349.


—Going to build? See Saturday's Press.

Classified Advertisements for insertion in the Plainfield Daily Press can be filed with the following authorized agents at regular office rates:

SCOTCH PLAINS.
H. C. Flannery, Park Avenue, (Phone 1478-W.)

FANWOOD
Walter VanHosen, North Ave., (Phone 1227)

SOUTH PLAINFIELD
P. F. Kaine (Phone 2682-M-2)

DUNELLEN
Robert Bogardus, New Market Road. (Phone 2808-W)

CLASSIFIED RATES.

**One cent a word for first insertion, one-half a cent a word for each subsequent insertion of the same advertisement for less than one month. Fifty cents a line for one month. Double Charge for Capitals. No advertisement received for less than 10 cents. No display or black face type used in this column.**

**The Plainfield Daily Press cannot give information regarding advertisements for which answers are to be sent care of the Press. Persons replying to office addresses must mail or leave written answers as stated in advertisement.**

CHANCE FOR PRESS ADVERTISERS TO ATTRACT THE ATTENTION OF THE ENTIRE COUNTY.

As the result of an agreement between the Plainfield Daily Press and the Elizabeth Evening Times any advertiser placing a classified ad in the Press may have that same ad inserted in the Elizabeth Evening Times upon the payment of one-half more than is charged for the Daily Press insertion alone. Thus, if an advertisement in the Daily Press costs forty cents, the same advertisement may be placed in the Elizabeth paper for an additional twenty cents.

The Elizabeth Evening Times has a circulation of 9,000 and is widely distributed throughout Union County. Thus if an advertiser places his advertisement in the Plainfield Daily Press and Elizabeth Evening Times he places it before the eyes of thousands of readers at a very small cost.

Most advertisers welcome the opportunity to attract the attention of the whole county to their offerings and with the co-operation of the Elizabeth Evening Times the Plainfield Daily Press is now able to make this possible. The Elizabeth Evening Times has earned a reputation for itself as an advertising medium, especially along the classified line, and it is a well known fact that its influence extends into other counties besides Union.


WHY NOT HAVE YOUR BATHROOM TILED?
Bathroom, laundry and kitchen work a specialty.
Fireplaces, porches and vestibules tiled.
THOMAS H. ROSS
The Tiler
208 Watchung Avenue,
Plainfield, N. J.
Telephone Connection


## Available "Places to "Live" Have An Unfailing Interest for Most "People!"

The great majority of families are not "tied down," nor "tied up" to one particular place to live. "To move," now and then, is the privilege of renters—and their OPPORTUNITY!

The classified ads are of the most direct and practical USEFULNESS to all renters.

DIED.

WILLIAMS—Suddenly, on Monday, March 20, 1916, William F. Williams, in his 73d year.

Services at his late residence, 136 Somerset street, North Plainfield, on Thursday, March 23, at 2:30 p. m. Interment in Hillside cemetery.

HAPNEY—At his residence, 319 West Front street, on Wednesday, March 22, 1916, Philip B. Hapney.

Services private.

HELP WANTED—MALE.

CANVASSER WANTED—Must be a hustler; good money for one who can produce results. Address Canvasser, care Plainfield Daily Press, giving experience and references. 1 25 tf

MESSENGER boy, 16 years old, with bicycle; salary $25 monthly; excellent opportunity for bright boy. Western Union. 3 17 tf

WOOD CHOPPERS; to clear out several acres of woodland; pay labor cash by cord measure; immediate. Groszmann, Johnston's Drive, North Plainfield, N. J. 3 20 3

UNITED STATES NAVY wants men between 17 and 30 years of age; steady employment; see the world; save money. Plainfield Postoffice, Friday, March 24, 3 to 8 p. m. 3 22 3

BOY wanted, about sixteen years of age; permanent position. Apply Bonn's, 160 East Front street. 3 20 3

STRONG boy wanted to learn awning, shade and upholstery trade. Apply 721 West Fourth street, after 5 p. m., or before 8 a. m. 3 17 tf

WANTED—Man for indoor and outdoor work (white). Call evenings. 123 West Seventh street. 3 21 tf

WANTED—Thoroughly experienced grocery clerk. Apply Neuman Bros. Co., Watchung avenue. 2 23 tf

LOST AND FOUND.

$50 REWARD FOR RETURN OF DIAMOND BAR PIN THREE INCHES LONG, LOST EITHER ON PARK AVENUE, MAIN ROAD THROUGH HYDEWOOD PARK, IN WASHINGTON VALLEY. LEAVE AT PRESS OFICE. 3 21 6

EMPLOYMENT AGENCIES.

READ THIS—Murray's Employment Registry, 326 West Front street, near Grove, for reliable help; fees reduced, and very moderate. 'Phone 666. 2 13 tf

MRS. KELLER'S Employment Agency, 22 Somerset place, all nationalities. 'Phone 1724. tf

AUTOMOBILES FOR SALE.

FOR SALE—Light auto truck. Apply at 215 East Fifth street; Tel. 2313. 3 21 6

FOR SALE—Oakland roadster; recently overhauled; electrically equipped except starter; $200. Telephone 650-R.

REAL ESTATE FOR SALE.

BUILDING lot for sale; good location. "Reasonable," care Press. 1 18 tf

INCOME property for sale; good paying investment. Address Investment, care of Press. 4 16 tf

REAL ESTATE WANTED.

HAVE ready cash to buy a one or two-family modern house or small farm in or around city; state full partiruars. Address Home, Box 6, Star-Eagle, Newark, N. J. 3 21 3 tu-w-s

FOR SALE OR TO LET.

FARM for sale or rent, 30 acres land, good house and outbuildings; located 1½ miles from Clinton Avenue station, Plainfield. Apply, J. T. Vail, Plainfield. 1 8 tf

ATTRACTIVE, modern, hollowtile residence, 915 West Sixth street, Plainfield; excellent locality, near station, schools and trolley; nine rooms, all improvements; sleeping porch; large lot. For sale on reasonable terms or rentable at $42.50 monthly. Edward C. Lunt, 92 Liberty street, New York, or your own broker. 3 9 1mo

FOR SALE OR RENT—Large 11-room house, hardwood floors throughout, 2 bathrooms and lavatory, 5 open fireplaces, hot water heat, fine decorations, 2 acres of land with fine lawns, trees and shrubbery, large garden and hennery, large stable or garage. An ideal property for one desiring comforts of a country residence within the city. Situate corner Grant and Sherman avenues. Apply to William A. Coddington, Stirling Building, Plainfield. 3 18 tf

FOR SALE OR RENT—107-109 West Seventh street; large double house, 14 rooms to each side, all modern improvements; can be thrown into one. Located in one of the best neighborhoods in the city, just off Park avenue. Can be adapted to large boarding-house or private school with few alterations. Apply to William A. Coddington, Stirling Building, Plainfield. 3 18 tf

FOR SALE OR RENT—12 acre farm, new house, barn; some few apple trees. Address Mrs. Adam Wolack, R. F. D. No. 1, Plainfield, N. J. 3 20 12

SALE OR RENT—150 East Fourth street, offices or store, rear for shop, storage, stable, garage, or any purpose. Apply William A. Coddington, Stirling Building. 3 18 tf

FOR SALE OR TO LET—Modern house, eight rooms and bath; all improvements; good location; might exchange for farm. "Owner," care Press. 3 18 tf

ATTRACTIVE, modern house, Golf avenue, near corner Woodland avenue; pleasant outlook, near trolley; eight rooms and finished garret, city water and bathroom; cemented cellar; lot 50x200, for sale on reasonable terms or rentable at $20 monthly; will repaint for desirable tenant. Edward C. Lunt, owner, 92 Liberty street, New York, or your own broker. 3 6 1mo

ROOMS AND BOARD.

A PRIVATE family, consisting of husband and wife, owning their home containing all modern improvements in a select neighborhood, which has become too large for them, could consider renting two large connecting rooms to refined couple; location convenient to everything; high class boarding-house nearby, where meals could be had. Address, W. P., care Press. 3 20 6

APARTMENTS with private bath, also single room. 312 East Seventh street. 7 16 tf

THE WALDORF—134 Crescent avenue—Double and single rooms, with board. 3 16 1mo

REAL ESTATE.

U. B. CRANE, Real Estate, rental specialist, moved to Trolley Station, Watchung avenue and Fourth street. 3 16 1mo

ROOMS AND BOARD WANTED.

ROOM and board wanted by gentleman; location between station and Netherwood; kindly state details. Address H. K., care Press. 3 20 3

HELP WANTED—FEMALE.

WANTED—EXPERIENCED OPERATORS ON BUTTON AND BUTTONHOLE MACHINES; ALSO A FEW GIRLS ON ZIG-ZAG MACHINES. NAT LEVY & CO., 339 WATCHUNG AVENUE. 3 14 tf

OPERATORS; EXPERIENCED. NAT LEVY & CO., 339 WATCHUNG AVENUE. 1 3 tf

OPERATORS ON BOYS' KNEE PANTS; LEARNERS PAID WELL WHILE LEARNING; STEADY WORK AND GOOD PAY. HECHT & CO., 216 EAST FRONT STREET. 3 16 tf

WHITE woman as cook and laundress; two in family; wages $30. Apply evenings before 8 o'clock, 324 Franklin place. 3 21 2

UPSTAIRS girl and nurse wanted; good wages; references required. Telephone 2468-W. 945 Cedarbrook road, near Watchung avenue. 3 20 tf

EXPERIENCED saleladies wanted for our cloak and suit department; good wages. Apply at once, A. E. Force & Co. 3 20 3

WANTED—Two maids to go to Littleton, N. H., about the first of May, for seven months; a good cook and a chambermaid and waitress. Address, Mrs. Henry B. Newhall, Sr., care Plainfield Daily Press. 3 18 tf

CANVASSER WANTED—Must be a hustler; good money for one who can produce results. Address Canvasser, care Plainfield Daily Press, giving experience and references. 1 25 tf

MISCELLANEOUS.

ATTENTION is called to people suffering with sore throat. Nagle's specific for sore throat will relieve, 25 cents bottle. Cut rate drugs. Nagle's, Front and Grove streets. 1 20 tf

PARTY would act as caretaker for house while owner is out of town; over six months or year; best of references; also has own furniture if desired. Address Caretaker, care Press. 3 21 2

J. W. PITTS, florist, 51 Leland avenue; daffodils, spireer, potted hyacinths, cut flowers and funeral work. 'Phone 2689-J. 3 14 1mo

WHY NOT brighten up your home? We have a full line of gas and electric portables, showers, domes, semi-indirects, store fixtures and gas and electric supplies, at the lowest prices in the city. Naylor & Naylor, 128 North avenue. 12 13 tf

M. A. BROWN—218 West Second street—Velvet gowns treated and steamed; fancy evening dresses dyed, mourning goods dyed. All these done at short notice. 1 11 tf

INSURANCE—ALL BRANCHES. AGENT FOR NATIONAL SURETY CO. J. T. VAIL. tf

MONEY TO LOAN

MONEY TO LOAN on bond and mortgage. J. T. Vail. tf

MONEY TO LOAN—First mortgage security; property centrally located. L. A. Clement, attorney, Babcock building. 3 9 tf

MONEY TO LOAN on mortgage. H. L. Linbarger, 197 North avenue; phone 955 tf

MONEY TO LOAN on mortgage. Manning & Curtis, 106 Depot Park. tf

MONEY TO LOAN on bond and mortgage. Mulford, opposite depot. tf

FOR RENT.

HOUSE to let, 738 West Fourth street; all improvements and barn. Inquire N. Meyers, 121 Watchung avenue. 1 13 tf

FOR RENT—Five rooms, $18; also office or meeting room. Bernstein, 204 West Front street. 2 11 1mo

FOR RENT—Six room house with bath; all improvements. 311 Johnston avenue. 3 4 tf

FOR RENT—Apartment, 609 Watchung avenue, three rooms and bath; from April 1; suitable for light housekeeping or as an office for a professional man; rent reasonable; references required. Inquire, H. F. Johnson, 1220 Watchung avenue; 'Phone 926-J, evenings. 3 8 tf

FOR RENT—Modern dwelling, 559 Belvidere avenue, 10 large rooms and 3 bathrooms; hot water heat; parquet floors; open fireplaces. Every modern improvement and convenience. Lot 100x165. May be seen by appointment. The State Trust Company. 3 6 tf eod

FOR RENT—9 room house, 1076 Arlington avenue. Lamar Van Syckel. 1 31 eod tf

TO LET—Five room apartment, all improvements; steam heat furnished. W. J. Firstbrook, 300 East Front street. 3 13 tf

FOR RENT—House, 307 Johnston avenue. 3 20 tf

ROOMS to let, furnished or unfurnished, for light housekeeping; three minutes from Saurer's. 1155 South Second street. 3 21 5

FOR RENT—Eight room house, all newly decorated, with all new improvements. 43 Grandview avenue. 'Phone [illegible] 3 21 3

FOR RENT—[illegible] provements, at 306 Richmond street. Apply, George Staats, 112 Netherwood avenue. 3 14 tf

FOUR rooms for rent; city water. Call 51 Leland avenue. 3 14 tf

TO LET—Office and business to expressman. J. Manley, storage, 321 Park avenue. 3 16 tf

DUNELLEN—For Rent—Very attractive seven room residence, choice location; Mountainview terrace; all improvements; rent $28. W. Hardingham, Truell Court, Plainfield. 3 16 tf

FOR RENT—439 West Sixth street, 10 rooms; all improvements; $35. Inquire F. J. Hubbard, 109 West Fifth street. 3 16 tf

TO LET—HOUSES.

49 CRAIG PLACE, eight rooms, all improvements; $37.50.

551 WOODLAND AVENUE, corner Park Lane, nine rooms, all improvements; $42.50.

Inquire, H. A. Bonn, 160 East Front street, or any agent. 3 3 tf

FOUR rooms to let, with improvements. 1432 West Third street. 3 13 1d

TO LET—Four room apartments, 1050-1357 South Second street, near Saurer motor plant. John Herrmann, 369 Somerset street; 'Phone 699-J. 3 7 tf

MOVING PICTURE OR STEREOPTICON SHEET FOR RENT, big enough for the largest hall. Apply Daily Press office. tf

FOR RENT—May 1, house 302 West Eighth street, corner Madison avenue, all improvements; 3 bath rooms; hardwood floors; in A-1 condition; hot water heat. W. F. Arnold, City National Bank. 2 3 tf

TO LET—Five room apartment, all improvements except heat; $16; near Saurer's plant. M. F. Gano, 315 Watchung avenue, facing Fourth street. 3 21 tf

TO LET—Modern apartment, six rooms and bath. Inquire Silbert's jewelry store. 3 18 1mo

APARTMENT, five rooms, gas-kitchen, bath, basement laundry, electric light, hot and cold water, oak and maple floors, heat furnished; shaded lawn, large yard, with garden and chickens if desired. Address, Ideal, Daily Press. 3 18 tf

TO LET—House, 6 rooms, West End; $15 per month. J. T. Vail. 1 22 tf

STORE to rent, corner Watchung avenue and Fifth street. Apply, Neuman Brothers Co. 12 20 tf

FOR SALE

FOR SALE—First class soil, delivered; also manure. Telephone 191-W. 3 16 1mo

FOR SALE—Drawing table and boards and tee squares; reasonable. Address 407 Central avenue. 3 21 3

FOR SALE—"Fortune" gas range; also gas iron; cheap for cash. 1076 Arlington avenue. 3 21 3

No exchange charge in New

York on our checks.

## THE BUSINESS COMMUNITY

will find a strong support in The Plainfield Trust Company which, in addition to its many other functions, performs all the offices of a commercial bank.

The Company's large assets, broad facilities and important connections enable it to render exceptionally helpful service to the business man.

The credit and general standing of the local merchant will be greatly enhanced by a connection with this institution.

# The Plainfield Trust Company

**Harvey R. Linbarger**
REAL ESTATE
INSURANCE
197 NORTH AVENUE.
Telephone 955.

SERVICE

## CERTIFICATES OF DEPOSIT

offer a convenient method of employing one's funds pending permanent investment. We are prepared to issue such certificates, drawn payable at a fixed time, bearing from 3% to 4% interest, depending upon the maturity of the certificate.

Persons with idle funds are invited to confer with our Officers, who will gladly advise with them relative to temporary or permanent investments.

# THE STATE TRUST COMPANY

CAPITAL AND SURPLUS $160,000.

## INSECTICIDES
### LIME-SULPHUR SOLUTION

For San Jose Scale, Oyster Shell Scale and kindred insects, spray fruit trees of all kinds, shrubs, bushes, shade trees with Lime Sulphur Solution.

It can be used to splendid advantage in chicken coops, barns and stables.

Wage a War on the Invaders of Vegetation.

Slug Shot Hand Sprayers — Hellebore Hand Spray Pumps — Paris Green Powder Guns

For Sale by

# H.E. Gayle Hardware Co.

General Hardware and House Furnishings.
Tel, No. 398. Front St. and Park Ave.

## ABRAMS
### "Custom Dept"

Are you hard to fit? Do you require special made shoes? We have an efficient fitter in charge who will build your shoes to measure.

Prices $6.00 up.

Orthopedic and Arch Support Shoes a specialty.

# M. ABRAMS
229-233 W. Front Street.

Plain Business Facts About a Real Business Shoe.

## Van Arsdale's $4 & $5

When you buy "Van Arsdale's" you run no chance of being dissatisfied. The reputation of these shoes after 20 years of steady betterment is so enviable that we could not afford to risk it by making them otherwise th 'GHT.

As a matter fact, they **cost more to produce** than most shoes at their price.

So why not **"play safe"** this Spring, Mr. Man, and get **"The Best!"**

Many styles, high or low cuts; for men of every taste.

**M. C. Van Arsdale**
127 E. FRONT STREET

## NEW JERSEY CENTRAL

TRAINS LEAVE PLAINFIELD.

For New York—2.10, 3.41, 5.08, 5.40, (7.26 except holidays), 7.41, 7.44, (7.55 except holidays), 7.58, 8.12, 8.30 (except holidays), 8.32 except holidays), 6.27, 6.55, 7.22, 8.36, 8.42, 8.59, 9.29, 9.53, 10.26, 11.27, 12.12 p. m.; 12.34, 12.58, 1.49, 2.20, 2.25, 2.39, 2.55, 3.11, 4.01, 4.13, 4.36, 5.39, 6.26, 6.47, 7.41, 8.27, 9.27, 9.30, 10.15, 10.36, 11.43 p. m. Sunday—2.10, 3.41, 5.40, 7.23, 7.58, 8.52, 9.34, 9.40, 10.37, 12.12 p. m., 12.29, 12.58, 1.17, 2.09, 2.15, 2.55, 3.17, 4.29, 5.34, 6.57, 8.14, 8.13, 8.27, 8.35, 8.39, 9.27, 10.20, 10.36 p. m.

For Newark—5.08, 6.27, 6.55, (7.05 through train to Newark), 7.41, 8.36, 9.29 10.26, 11.27 a. m., 12.34, 12.58, 1.49, 2.39, 3.11, 4.13, 4.36, 5.39, 6.25, 6.47, 7.41, 8.27, 9.30, 10.36 p. m. Sunday—7.23, 8.52, 9.34, 10.27 a. m., 12.39, 12.58, 1.17, 2.09, 2.55, 3.17 4.29, 5.34, 7.14, 8.13, 8.35, 8.39, 9.27, 10.36 p. m.

For Easton, Bethlehem, Allentown and Mauch Chunk—5.18, *8.20, 9.44, 11.27 a. m., 2.00, 5.24, 5.44 (6.59 to Easton) p. m. Sunday—5.19, *9.44, 10.57 a. m., 1.58, 5.44, 7.05 p. m.

For Wilkesbarre and Scranton—5.18, 9.44 a. m., 5.44 p. m. Sunday—5.19, 10.57 a. m., 5.44 p. m.

For Red Bank, Long Branch and Asbury Park, etc.—3.41, 8.12, (3.53 a. m. Red Bank), 11.27 a. m.; 12.34 Saturday only), (12.58 Red Bank only), (3.11 Red Bank only), 4.13, 4.36, 6.25, 8.27, 11.43 p. m. Sundays—3.41, 8.52 a. m., (9.40 Red Bank only), (3.15 Red Bank only), 3.17, (8.13 Red Bank only), 8.35 p. m.

For Atlantic City—3.41, 5.53 a. m. (12.34 Saturdays only), 3.11 p. m. Sundays—9.40 a. m., 2.15 p. m.

For Philadelphia—6.38, 8.09, 9.02, 10.43, 11.54 a. m., 12.42, 1.54, 2.45, 3.45, 5.13, 6.47, 8.47, 9.46, 10.48 p. m., 1.20 a. m. Sunday—9.02, 9.30, 9.57, 10.39, 10.43, 11.41 a. m., 12.42, 1.44, 2.45, 3.43, 4.39, 4.45, 5.36, 5.39, 6.39, 6.47, 8.47, 9.46, 10.55, 11.54 p. m., 1.20 a. m.

For Baltimore and Washington—Daily 9.02, 10.43 a. m., 12.43, 2.45, 5.45, 6.47 p. m. *Except Mauch Chunk.

5 8 tf

ORGANIZED 1868

# PLAINFIELD SAVINGS BANK
PLAINFIELD, N.J.

## A Young Man Learns by Experience

that it does not pay to squander money on luxuries and things that are not actually needed.

But it does pay to have a reserve fund and make weekly deposits.

Your account is invited.

Accounts of $1.00 and up accepted.

William F. Arnold, President.
Albert C. Stebbins, Vice-President.
Howard A. Pope, Treasurer.
H. B. MacDonald, Asst. Treasurer.

4% INTEREST PAID
ONLY SAVINGS BANK IN PLAINFIELD

## We Point With Pride

To our well deserved reputation as PLUMBERS, built up on nearly 40 years of unremitting and painstaking efforts in your service.

### OUR SERVICE

is always prompt. When you need a Plumber you usually need him in a hurry.

You can depend on us to do careful work whether it is an insignificant repair job, or an important contract for the installation of a new sanitary PLUMBING SYSTEM.

Jobbing a Specialty.

# A. M. GRIFFEN CO.

THE BEST OF EVERYTHING IN HARDWARE.
119-121-123 E. Front St., Plainfield.

Two Phones, 5—6.

Established 1868.

CHOICE PICTURES, DAINTY MIRRORS AND UNIQUE PICTURE FRAMES.

AT

# Swain's

817 W. FRONT STREET,
Plainfield, N. J.

Assortment larger than ever and prices very reasonable.

Artists' materials, Regilding, etc.

## HERR'S SCHOOL

FOR BUSINESS TRAINING
FALL TERM NOW OPEN
Day and Evening Classes

Call, phone (344) or write for full information.

PLAINFIELD BUSINESS COLLEGE
171 East Front Street

# COAL

CONSUMERS COAL COMPANY

EGG, STOVE, NUT $6.75 Per Ton — Pea $5.25

30c Discount for Spot Cash

A charge of 25c extra for carrying coal

Hay, Grain and Feed

# CONSUMERS COAL CO.

Tel. 66 — 225 Madison Ave.

## Steady Work for Good Men

A limited number of men can secure positions as motormen or conductors on Public Service Railway by applying at Waiting Station, Watchung Avenue, Plainfield, any Friday between 9 o'clock and noon.

All-year jobs at good pay.

# AWNINGS

UPHOLSTERING
WINDOW SHADES

**Frank G. Wikoff**
721 W. Fourth St. Tel 1746.

ARRIVAL AND DEPARTURE OF MAILS AT PLAINFIELD POSTOFFICE.

NEW YORK MAILS. Arrive—5:30, 8:00, 8:40, 11:45 a. m., 1:30, 2:30, 5:00, 5:30, 8:30 p. m., 12 midnight. Close—6:30, 7:45, 10:00, 10:45 a. m., 12 noon, 2:00, 3:50, 5:45, 7:45, 9:00 p. m.

SOMERVILLE AND EASTON. Arrive—8:40, 10:45 a. m., 12:45 and 7:08 p. m. Close—6:30, 7:45 a. m., 1:30, 4:30 p. m.

PHILADELPHIA—Direct. Arrive—5:30, 8:00, 9:40, 11:45 a. m., 12:30, 2:30, 7:00 p. m. Close—6:30, 11:30 a. m., 1:30, 3:50 6:50, 9:00 p. m.

THROUGH FAST MAIL FOR EAST. Close—12 noon, 200, 3:50, 5:45 p. m.

DIRECT THROUGT FAST MAIL FOR WEST. Close—6:30, 11:30 a. m., 1:30, 5:00 and 9:00 p. m.

PENNSYLVANIA. West of Easton. Close—6:30 a. m., 1:30, 5:00, 7:00 p. m.

ELIZABETH—Direct. Arrive—5:30, 8:40 a. m., 1:30, 2:00, 5:20 p. m. Close—7:45, 10:0 a. m., 12 noon, 5:45, 9:00 p. m.

NEWARK—Direct. Arrive—5:30, 8:45 a. m., 1:30, 2:30, 5:30 p. m. Close—6:30, 7:45, 10:45 a. m., 12 noon, 2:00, 3:50 5:45, 9:00 p. m.

WATCHUNG. Arrive—1:00, 6:45 p. m. Close—9:00 a. m., 5:30 p. m.

WARRENVILLE. Arrive—1:00 p. m. Close—2:00 a. m.

SUNDAY MAILS. Office open from 9:30 to 10:30 a. m.

A. E. HOAGLAND, P. M.

Look For Green Taxis
PHONE 2418.
For Prompt Service
Careful Drivers—Good Cars.
FORD TAXI COMPANY
159 North Avenue.

## Do You Want a "Guest-Tenant?"

When you rent a room of your home to someone, you secure a "guest tenant." Your "roomer" is a guest of your house, on a business basis—but still a guest, somewhat in touch with your home, and this makes it highly important that the person should be of the right sort.

In advertising a furnished room it is a simple matter to indicate that the tenant-to-be must have reasonably convincing credentials as to character. You will thus have applications from a desirable class of people while a dog sign or window card would merely bring to you the chance passer-by.

## THE NEW STATEN ISLAND DRY CLEANING and DYING COMPANY

Has Removed to

**110 Watchung Avenue**

Next to Marchant's

Fancy Dying a Specialty — Telephone 1913

BETTER QUARTERS MEAN BETTER SERVICE
And We Have the Best in Plainfield.

IN CHANCERY OF NEW JERSEY.

To Edward F. Stoeckle:

By virtue of an order of the Court of Chancery of New Jersey, made on the day of the date hereof, in a certain cause herein, Minnie B. Stoeckle is petitioner, and you are defendant, you are required to appear, plead, answer or demur to the petitioner's petition on or before the fifth day of May next, or in default thereof such decree will be taken against you as the Chancellor shall think equitable and just.

The object of said suit is to obtain a decree of divorce dissolving the marriage between you and the said petitioner.

Dated March 4, 1916.

GEORGE W. V. MOY,
Solicitor of Petitioner.

P. O. Address:
125 East Front Street, Plainfield, N. J.
3 8 5t-oaw.

## Janet E. Richards'

Tenth and Last

CURRENT TOPIC TALK TOMORROW

Thursday Afternoon, March 23rd, At 3:30 O'clock

Hartridge Auditorium

Single Admission .....$1.00

**L. MORALLER & SONS**

WATCHMAKERS AND JEWELERS

WATCHES
CLOCKS and
JEWELRY

Fine Watch and Clock Repairing a Specialty.

217 Park Ave. Phone 1967-J.

COAL AND WOOD DEALERS.

Kindling and Grate Wood.

Prompt Deliveries. Orders received at

89 SOMERSET STREET

JOHN MOBUS

P. O. Box 320. Telephone 2538-J.

**A. H. ENANDER**

SANITARY PLUMBING, GAS FITTING, STEAM AND HOT WATER HEATING.
Contractor for Sewer Connections
125 WATCHUNG AVENUE.

THIRTY THOUSAND MEN FOR MILITARY TRAINING CAMPS

With camps at seven different points and an expected enrollment of 30,000 men, the "Plattsburg idea" will loom large in national affairs this year. The "Plattsburg idea" is a plain plan for military training of Americans. It does not advocate militarism. It is simply a plan to give young men four or five weeks of healthy, outdoor life and military training in the field under regular army officers and with regular army troops.

The original Plattsburg camps will continue on Lake Champlain, where the first one will open June 5 and continue until July 2. Four other camps will follow there in succession, lasting until October 5. The first camp, this year, will be at Fort Oglethorpe, Ga., from April 3 to April 30. The camp at Monterey, Cal., will begin early in July. Other camps will be held at Fort Sheridan, Illinois; at San Antonio, Texas; Salt Lake City, Utah, and American Lake, Washington. Others will probably be announced a little later, especially for the Middle West.

**Headquarters, 31 Nassau St., N. Y.**

To systematize the work, the Military Training Camps Association has been organized with headquarters at 31 Nassau street, New York City. D. K. Jay is in executive charge of the machinery for enrollment in the camps all over the country. There is no conflict among them. Each is drawing men from its tributary territory and all are working in close co-operation. Mr. Jay says "the association will steer clear of political activities and devote itself exclusively to the single purpose of encouraging and providing military training for young men."

General Leonard Wood, head of the Department of the East, in a public statement, says, "The whole effect of the camps has been excellent, both from the standpoint of increasing the sense of each man's responsibility to the nation for service and his obligation to fit himself to render it effectively and efficiently. I believe all men who have attended these camps have left them better, physically and morally, and with a higher and better conception of their duty as citizens."

**Foundation for National Army.**

Since, under present conditions, the men at the camps are obliged to pay their own way, no express obligation or enlistment under the Government is involved. Those who have followed the trend of the training, however, are impressed with the possibility of the Plattsburg idea becoming the foundation for a national army, through effective help and recognition by the national government. Throughout the whole idea prevails the spirit of efficiency, discipline, patriotism, and national service.

The purpose of the training camps association is to develop the common aims not only of the several camps but to co-ordinate the Plattsburg work with results the students' camps have accomplished. The student volunteer camps, which started at Gettysburg in 1913, have been merged into the general Plattsburg movement.

The association, from its headquarters at 31 Nassau street, New York City, has announced that it will send any applicant full details concerning enrollment and instruction.

**B. FRANKEL & SON**
Phone 2432 315 Plainfield Av.
WHOLESALE JUNK DEALERS.
Highest cash prices paid for old autos. Terms cash.

**N. Meyers & Sons**
COAL
COKE AND WOOD
Office tel. 1152-W. 121 Watchung Av.
Yard Tel. 1911.

Tel. 2206-W.
**SARA BLOCK**
LADIES' HAIR DRESSING and HAIR GOODS SHOP
Combings Made up Any Style
Manicuring. Shampooing. Scalp Treatments and Face Massaging.
209 NORTH AVENUE,
Plainfield, N. J.

**HODGE'S PHARMACY**
Y. M. C. A. BUILDING
BELLE MEAD SWEETS
Telephone 62.

REAL ESTATE
INSURANCE
**MANNING & CURTIS**
106 DEPOT PARK

ORGANIZED 1875

## *Sanctioned By Good Judgment*

Good judgment sanctions having an account with the City National Bank—where Safety, Careful Management and Efficient Service are the factors which combine to make it a well chosen banking connection.

Accounts subject to check are invited.

3% Interest Paid on Daily Balances of $500 or over subject to check.

# CITY NATIONAL BANK

PLAINFIELD, N. J.

No exchange on out-of-town checks. Our checks collectible at par through the Federal Reserve Bank of New York and New York Clearing House.

Office Now at
193 NORTH AVENUE.
Our New Telephone Number is
PLAINFIELD 3000.

# PLAINFIELD DAILY PRESS

THE WEATHER.
Fair tonight; Friday fair, warmer; northwest winds, becoming variable. Highest yesterday, 35; lowest this morning, 21.

Established May 10, 1887. TEN PAGES PLAINFIELD, NEW JERSEY, THURSDAY, MARCH 23, 1916. TEN PAGES Two Cents a Copy, $5 a Year.

## FIELDER SETS A NEW VETO RECORD

### Governor Sends Back 39 Bills in One Day With His Written Disapproval.

## SEVERAL WERE LOCAL

**Pierson Municipal Finance Bills, Morgan State Normal School and Pierce Grade Crossing Measure Included in List.**

Trenton, March 23.—Governor Fielder established a new record for vetoes when he sent thirty-nine to the House and Senate yesterday. Of this number thirty-two went to the House last night and seven to the Senate earlier in the day. Among the bills introduced by Union county representatives that came back with the written disapproval of the Governor, were seven of Assemblyman Pierson's municipal finance bills. These bills are rated as among the most important enactments of the session, and were presented to carry out party platform pledges. In explaining his veto Governor Fielder pointed out that twenty-five separate municipalities in the State had sent representatives to Trenton to oppose the passage of the bills, and that the only municipality in the State that urged their enactment was Westfield, Mr. Pierson's home town.

The Morgan bill, providing for a new State normal school at Elizabeth, introduced by Assemblyman Morgan, of this county, was vetoed on the ground that the location of the school should be determined by the State Board of Education.

The Governor found many objections to the Pierce grade crossing measure, under which railroads would be compelled to eliminate at least one grade crossing each year for every forty miles of track. Some of the objections were that the Pierce bill would relieve street railway companies of all obligation to pay any part of the expense of removing crossings which they use; that the bill fails to make proper provision for eliminating several crossings which may occur at one point and that it provides contradictory methods for payment of costs.

In disapproving the Gaunt bill to reorganize the agricultural department the Governor took exception to the wide range of power given the new board which would be chosen at a convention composed of delegates selected by farmers independently of any official or State body.

Among the measures vetoed was the Wolverton bill designed to abolish capital punishment by giving juries in first degree murder cases power to direct the substitution of life imprisonment. It was assumed that in practical operation the death penalty would be rarely, if ever, exacted.

In vetoing Assemblyman Pancoast's measure amending the Geran election law by eliminating some of the questions to be asked of voters, providing an additional registry day and doing away with personal registration in municipalities having a population of not more than 10,000, the Governor took a stand against tampering with the election machinery provided during the term of his predecessor, President Wilson. He held that the proposed amendments would materially weaken the measure.

In vetoing a bill appropriating $10,000 for a monument commemorating the retreat of Washington across New Jersey over a bridge spanning the Passaic River, the Governor suggested that such a memorial might better take the form of something useful as well as merely ornamental.

In disapproving a term extender and salary increase bill applicable to members of the steam engineer and boiler operators license bureau in the Department of Labor the Governor said the members of the bureau were not so modest as the Commissioner of Labor, since they wanted life terms, the Commissioner in another measure having asked only an extension of two years.

The Dalrymple bill amending the act of 1912 by permitting the erection of portable booths for moving picture exhibitions in halls and buildings was disapproved on the gound that it would materially weaken the original act. Other Houses bills vetoed included:

Increasing the salaries of boards of freeholders and officers in first class counties.

Compelling the American flag to be displayed outside of all polling places.

Fixing 6 per cent. as a maximum rate of interest on municipal bonds.

## MRS. SCHLOSS ENTERTAINS FRIENDS WITH WHIST PARTY

Mrs. Edward Schloss entertained a party of friends with a whist party at her home, 41 Westervelt avenue yesterday afternoon. The house was attractively decorated for the occasion in spring flowers. Prizes for the lucky players were given by Mrs. William Schloss. Those winning were Mrs. Samuel Mendelson, Mrs. Louis Levin, Mrs. Benjamin Kline, Mrs. Samuel Schwartz, Miss Bessie Adelberg and Miss Ella Eagle, of Selma, Alabama. Music and refreshments added to the enjoyment of the event.

**Our Charges**
for automobile repairing are as low as good workmanship will allow. Martin Automobile Co.—Adv. **

## GERMANS TAKE FOREST TRENCHES

### Success of Fierce Assault on Small Position is Complete, They Claim.

## RUSSIANS ARE ACTIVE

**Move Against Austrian and Teuton Fronts—Bulgaria Arrests American Consul Employe—Divers Go Down to Tubantia.**

Berlin, March 23.—German war statement:

Western theatre.—"The German success at the Avocourt forest, northwest of Verdun, has been made complete by the occupation of the French positions at Point d'Appui, on the mountain ridge west of Haucourt. Four hundred and forty prisoners were taken. Otherwise the general situation on the west front is unchanged.

Eastern theatre.—"The Russians yesterday showed the utmost aggressiveness and there was a great activity throughout the evening and night. They advanced with strong forces against the German positions at the Janobstadt bridgehead and on both sides of the Mitau Janostada railway.

**Schilling Says it was Mine.**

Berlin, March 23 (via Sayville, wireless).—Richard Schilling, one of the American citizens on board the Tubantia, has returned to Stuttgart from Amsterdam. In an interview today he declared that from the hollow sound of the explosion he is sure the Tubantia was sunk by a floating mine and not by a submarine. He said the ship was brightly illuminated on the night she was sunk, and her name spelled out in electric lights. Mr. Schilling, although an American citizen, is the consul for Gautamala at Stuttgart.

**Norwegian Bark Sunk.**

London, March 23.—The Norwegian bark Lindfield, 2,276 tons, has been sunk off the Irish coast. Thirty members of the crew were rescued and taken to Queenstown today. The Lindfield was enroute from the Pacific coast of the United States to England. It sailed from Portland, Oregon, on November 7, and from Astoria, Oregon, on November 9.

**Russians Take Offensive.**

Vienna, March 23 (via Berlin, wireless).—Russian artillery is bombarding the Teuton positions along the entire northeast front, it is announced by the Austrian War Office. It is said that Russian infantry attacks were repulsed.

**Lightship Not Sunk.**

London, March 23.—Reports that Galloper lightship had been sunk by a German submarine were denied here today. Galloper lightship is off the mouth of the Thames and guides ships on their way to London.

**England Takes Big Liners.**

London, March 23.—The Prize Court has condemned the Prince Adalbert and Kronprinzessin Cecilie of the Hamburg-American line, which have been taken over by the British Government. At the beginning of the war both vessels were held in British ports, and have remained there ever since.

**American is Arrested.**

Paris, March 23.—A despatch from Bucharist says that the Chancellor of the U. S. Legation at Sofia has been arrested by the Bulgarians, who allege that he bribed a police official to issue several passports. Charles J. Vopicka, United States minister to Roumania, Bulgaria and Serbia, has demanded the release of the Chancellor.

**Fight East of Meuse.**

According to this afternoon's bulletin issued by the French War Office there was a violent bombardment east of the Meuse River during the night. West of the Meuse the fire decreased in intensity and the general situation is unaltered.

**Divers Examine Tubantia.**

The Hague, March 23.—Divers employed by the Dutch government have examined the sunken hull of the Dutch liner Tubantia, which was destroyed by a mine or torpedo off North Hinder Sands last Thursday morning. The liner found lying on her side in 15 fathoms of water. Scraps of metal were found. The investigation has not yet disclosed through what egency the ship was sunk.

**To Debate U-Boat Issue.**

Amsterdam, March 23.—The budget committee of the German Reichstag, according to advices from Berlin, will debate the submarine question next week. A debate in the House has been found advisable.

**CONCRETE COMPANY'S OFFER.**

It has been learned from an authoritative source that if Dunellen cares to surface South avenue from Washington avenue with concrete, the Ransome Concrete Company which has perfected a machine which mixes and spreads the material will do the work free of charge providing that the town furnishes the material and puts the street to grade. II is said that the company will make a similar offer to this city in connection with the improving of South Second street from Rock avenue.

## ANDERSON WILL REFORM COUNTY

### Declares Corkscrew is Emblematic of Political Candidates There.

## HEADS A NEW LEAGUE

**Members Not to Be Made Public, But Purpose of Organization is to Depose Whiskey Interest From Power.**

Declaring that a corkscrew is emblematic of political conditions in Somerset county, William De la Roche Anderson, former Assemblyman and now chairman of the Watchung Township Committee, has started out to bring about a reformation.

Mr. Anderson is at the head of a new political organization, members of which are not to be known except by their work, the avowed purpose of which is "to depose political dictators in Somerset who serve those engaged in the whisky business." He would not give the names of members of the new organization, saying that there could be no good in subjecting more than was necessary to the disagreeable things which are bound to come in a fight of this kind, but said that enough workers had been secured to make the organization a potent factor in political affairs. Mr. Anderson's explanation of the new league, which has not been named, follows:

"It is not as reformers, anti-saloon leaguers or prohibitionists that we are making this effort but merely as citizens who have a sense of proportion and who, no matter how lenient we may be as to the use of spirituous liquor, do not stand for its abuse either personally or politically and who strenuously object to alcohol getting the best of us in either a personal or political way.

"When we witness the selling out of a political organization against its own candidate and in favor of the liquor candidate, when we see the bondsmen of high officials as representatives of the liquor traffic, when we see those who pretend to stand for temperance and decency acting in accordance with the wishes of the liquor element and when a corkscrew, with knife attached, is presented by a successful candidate as a token of appreciation of election we conclude that the corkscrew is emblematic of the condition of political affairs in our county and that it is high time to put the 'brakes on.'"

"We will co-operate with the temperance organizations of the county but will ask that those interested from our especial angle offer their services or their contributions to this organization direct."

## BOROUGH WOMAN IS NAMED EXECUTRIX

### Will of Charles Bartsch, Father of Mrs. Annie Stevens, Offered for Probate.

New York, March 23.—The will of Charles Bartsch, father of Annie Stevens, of 18 Greenbrook road, North Plainfield, was offered for probate today in the Surrogate's Court. He left a net estate of $9,500 in real and personal property.

Mrs. Stevens, who is named as the sole executrix, receives 20 shares of the Cushman's Sons, Inc., bakery stock; also all personal effects, clothing, jewelry, etc. Gottlob Bartsch, father of the deceased, who lives in Germany, gets a life interest in the premises at 160 West 99th street, and also in mortgages aggregating $4,400.

Mary Bitshier and Carl Mauer, sister-in-law and brother-in-law, in equal shares, balance of money after all debts are paid. The sum of $100 goes to St. Michael's cemetery, New York, for the care of his grave. Mr. Bartsch died on March 14 last. His daughter is the only surviving child.

## RECEIVES $300 BEQUEST FROM $32,220.87 ESTATE

Brooklyn, N. Y., March 23.—Mrs. Henry Bednarik, who was prior to her marriage last week Dr. Grace Powell, of this city, receives a $300 bequest from a $32,220.87 net estate left by her friend, Robert H. Barry, who died here on March 29, 1914. This is shown by an appraisal of the latter's estate, which was filed in the surrogate's court here today.

**SERMON ON "PRAYER."**

Seventy-five were present last evening at the union service of Grace M. E. church and Warren chapel, held in the former church. The Rev. Joseph McKelvey, pastor of Warren chapel, delivered the sermon the subject of which was "Prayer." The Scripture was read by Rev. E. C. Gillespie, who returned yesterday afternoon from Blanchard, Iowa, where he was called by the serious illness of his father several weeks ago. He left him out of danger.

**THE TEMPERATURE.**

The temperature recorded at the State Trust Company today was as follows: 9 a. m., 32 degrees; 11 a. m., 35 degrees; 1 p. m., 38 degrees.

**"GOULASH CANNON."**

**U. S. Army Will Have Soup Kitchens Like Those of Germans.**

Photo by American Press Association.

Because the troops now marching in Mexico are not in one place long enough to establish field kitchens the government is having soup wagons built like those in use in the German army, and these will be taken with the column wherever it goes in Mexico. Sergeant J. L. Buzzacott, who invented the present field service kitchen, is in charge of the work of having the field kitchens built and will go to Mexico to take charge of the first battery of these portable kitchens. The picture shows an army kitchen in the field.

## REPORT INCREASE IN CHURCH MEMBERSHIP

### Park Avenue Baptists Hold Annual Meeting and Elect Officers for the Year.

Deacons were elected and reports presented at the annual meeting of the Park Avenue Baptist church last night. Rev. Dr. Birney S. Hudson, the pastor, presided. The reports showed that during the past year there was a net increase of fifty in the church membership and an increase of eighty in the membership of the Sunday-school. All other departments were reported as being in excellent condition.

The deacons elected for the coming year are as follows: David M. Runyon, Americus Hellyer, B. F. Hadley, John H. Doane and Charles R. Vincent, the last named being a new member of the board. Charles Hellyer was elected treasurer of the benevolent fund and William F. Doane was re-elected cerk.

The annual meeting of the church and society is fixed for Wednesday, April 12, but inasmuch as the Biederwolf evangelistic campaign will be in progress at that time, it will probably be postponed to a later date.

## UNION PRAYER SERVICE IS LARGELY ATTENDED

Notwithstanding the inclement weather, the union prayer meetings held last night were well attended, and the spirit of the cottage prayer meetings is being expressed in these union meetings. In the First Baptist church, Rev. Dr. C. M. Anderson led the meeting, over which Rev. J. Y. Broek presided. This group was composed of the following churches: First Baptist, First M. E., First Presbyterian, Trinity Reformed, Temple Baptist and the Netherwood Reformed.

The second group met in the Congregational church, Rev. Dr. J. S. Zelie and Rev. Edwin Shaw both speaking. In this group the Crescent Avenue Presbyterian church and the Seventh-Day Baptist church united with the Congregational, and Edward L. Suffern, chairman of the official board of the Congregational church, presided.

Rev. J. O. McKelvey led the union meeting for the third group in the Grace M. E. church. The churches united in this group are the Warren chapel and Wilson Memorial church.

## MRS. SEYFERT TO WED J. E. BAIR, OF WESTFIELD

Dr. and Mrs. C. E. Lawton, of New York city, announce the engagement of their daughter, Mrs. Ester L. Seyfert, of Westfield, to John B. Bair, also of Westfield. The marriage will take place early in May.

**HOLY CROSS PREACHER.**

Rev. Herbert Shipman, of the Church of the Heavenly Rest, New York, will preach at the Church of the Holy Cross tonight at 7:45 o'clock.

## HAROLD S. ROBINS NOW A BENEDICT

### Takes Miss Janet K. Linnet, of Newark, for His Bride at Home Ceremony.

## A RECEPTION FOLLOWS

**Rev. Otis M. Trousdale, of Newark, Officiates, Assisted by Rev. Dr. Philip B. Strong, of This City—Couple to Reside in Plainfield.**

A wedding of social prominence took place last night in Newark, when Miss Janet Katherine Linnett, daughter of Mr. and Mrs. Alexander Linnett, of 757 High street, that city, became the bride of Harold Sniffen Robins, son of Mrs. George H. Robins, of East Second street, this city. The ceremony took place at the home of the bride's parents, and was performed by Rev. Otis M. Trousdale, pastor of the First Reformed church, of Newark, assisted by Rev. Dr. Philip B. Strong, pastor of the First Baptist church, of Plainfield, of which the bridegroom is a member.

The bride, who was given in marriage by her father, wore a gown of white taffeta and tulle. Her veil was caught up with lilies of the valley and she carried a shower bouquet of the same flower. Her bridesmaids, the Misses Dorothy N. Clark and Evelyn Willis, both of Newark, wore charming creations of turquoise blue and white silk net. They carried arm bouquets of daffodils.

The flower girls, Catherine B. Archibald, a cousin of the bride, and Doris Anderson, a niece of the groom, wore frocks of white organdie and lace and carried baskets of forget-me-nots and yellow daisies. Francis K. Andersosn, of this city, brother of the groom, acted as best man, while Messrs. Fred K. Armstrong, of this city, and Alexander M. Linnett, Jr., the bride's brother, acted as ushers.

Mrs. Alexander M. Linnett, the bride's mother, wore a gown of gold cloth draped with old black lace, while Mrs. George H. Robins, mother of the groom, was gowned in black tulle with silver trimming.

Following a wedding trip, Mr. and Mrs. Robins wil reside in this city. Mr. Robins is associated with the Allen B. Laing Co., of this city, and has a wide circle of acquaintances.

Mr. and Mrs. Linnett entertained the bridal party at a dinner at their home Tuesday night. Covers were laid for twelve. Yellow jonquils prevailed in the decorations. Miss Linnett's gift from the groom was a dinner ring, while her gift to him was a scarfpin. Her gifts to Miss Willis and Miss Clark were a lavalliere and brooch, respectively. To the flower girls she gave gold barpins. The best man received a scarfpin and the ushers silver cigarette cases.

## IMPROVED TROLLEY SERVICE FOR THE BORO

### Mayor W. L. Smalley Confers With P. S. C. Representative on the Subject.

Mayor W. L. Smalley, of North Plainfield, held a conference this morning with J. J. Gettings, of Elizabeth, representing the Public Service Corporation, relative to the improvement of the trolley service on Somerset street, the borough. The matter was gone over thoroughly and while Mr. Smalley would not give out the exact results of the conference, he expressed the hope that the people of the borough are to have relief from the present unsatisfactory conditions.

The matter of widening Somereet street, which is proposed by the Borough Council, entered into the plans for a change, and it is expected that the trolley company will in the near future give the people what they want.

When Somerset street is improved the trolley company will be required to stand one-third of the expense, according to the ordinance under which the company is permitted to operate cars in the borough, and it is the opinion that the company will then adjust traffic conditions in response to the request of Mayor Smalley.

## JUDGE DEMEZA SETTLES LONG STANDING DIFFICULTY

George Shuck this morning denied any intent to annoy Joseph Harrigan, when he was arraigned in police court on complaint of Harrigan, charged with disorderly conduct, and Judge De Meza persuaded the two men to settle a long-standing difficulty. Shuck apoligized for his actions and the case was dropped.

**Automobiles Sold On Time.**
A little cash, mostly monthly payments, regular rate of interest no extra charge, immediate delivery. Come and see us or telephone 1738 and our representative will call. Stryker's Garage, next to station.—Adv. 1 27 tf eod ***

## CARRANZA SOLDIERS JOINING VILLA TO WAGE WAR ON U. S.; MAY CALL OUT STATE TROOPS

### ANTI-AMERICAN SENTIMENT ALONG BORDER HAS BROKEN LOOSE—DISQUIETING REPORTS FROM GENERAL FUNSTON.

## CONSUL AT CHIHUAHUA NOT HEARD FROM.

**Col. Cano, Who was Engaged in Battle With Bandits, Said to Have Gone Over to Leader With 900 Men—General Herrara, Hater of Americans, Also in Revolt—Eleventh Cavalry Crosses Border.**

**Washington, March 23.—A resolution, authorizing the Government to offer a reward of $50,000 for the body of Francisco Villa, was introduced in the House today by Representative Scott of Pennsylvania.**

El Paso, March 23.—Fear of a general anti-American uprising in Chihuahua and all other border states is freely admitted here Carranza generals are reported to be unable to handle their soldiers, who are deserting to join Villa, and those who understand the border believe that all of Northern Mexico will be up in arms against the United States within a few more hours, if this has not already happened.

The most disquieting reports come from the State of Chihuahua, where it is said that Gen. Luis Herrera, long an enemy of Americans, has revolted against the Carranza government and gone over to Villa with his 2,000 soldiers. Col. Cano, in charge of the garrison at Namiquipa, and the garrison at Agua Prieta, are also said to have declared sympathy for Villa and to be in open war against the United States.

At noon today no word had been heard from American Consul Letcher at Chihuahua City for more than twenty-four hours. Consul Letcher has been in daily communication with the State Department since the American invasion of Mexico began. His reports, while disquieting, have been cheerful and optimistic. The fact that he has not reported for more than a day and a night leads to the belief that troops of Herrera have carried out oft-spoken threats to murder all Americans in their territory.

The Mexican representative here has received an emphatic denial of the revolt of Herrera.

Col. Cano, with 900 troops, engaged Villa in battle near Namiquipa several days ago. Reports of the fighting have been received here, but lately no announcement of the outcome has been made. It is now reported that Col. Cano went over to Villa with all his troops. This means that Villa has escaped the net thrown around him by Carranza and United States troops and that his band has been materially strengthened by armed and trained men, probably carrying cartridges passed across the border recently by the United tSates Government.

Macardo Herrera, a brother of Gen. Herrera, was arrested here last night by Capt. Hall, of the El Paso police. He has been charged with conspiring to murder American citizens.

The situation in Jaurez, where many Americans have remained, is disquieting. Street cars between El Paso and Jaurez have been stopped and efforts are being made to get some kind of protection for the United States subjects still across the border there.

**May Call the Militia.**

Washington, March 23.—Secretary of War Baker refused to discuss the Mexican situation here today, but he did not deny that he was considering a call for State troops, and it is believed that volunteers will be needed at once. Gen. Funston has wired for more men, and there are but 7,000 regular soldiers available. To send this number would mean the stripping of every post in the entire country, with the exception of the coast artillery stations, and the throwing into field service of all staff officers.

**Eleventh Goes Into Action.**

Chattanooga, Tenn., March 23.—A private despatch received at Fort Oglethorpe today states that the Eleventh Cavalry, formerly stationed there, has crossed the border in support of Gen. Pershing's command. The regiment was sent across in three detachments. Col. Lockett, of the Eleventh, has been promoted to Brigadier-Commander, and Col. Sands succeeds him.

**Lansing Back in Charge.**

Washington, March 23.—Secretary of State Lansing is expected to return to his desk at the State Department today. He will take immediate charge of the delicate Mexican situation and will hold the various issues with European belligerents in abeyance for a time.

**Baker Asks for $8,000,000.**

Washington, March 23.—Secretary of War Baker this afternoon sent to Congress estimates of over $8,000,000 needed to cover the cost of the

(Continued on page 4.)

## AUGUSTA, GA., IS RAZED BY FIRE

### Thirty Blocks Burned—Loss Estimated at More Than $5,000,000.

Augusta, Ga., March 23.—Fire swept through ten business blocks of Augusta and twenty residence blocks last night and early today, causing damage conservatively estimated at not less than $5,000,000 and made 3,000 persons homeless. No lives were reported lost, although there were scores of narrow escapes and several firemen were severely burned.

The flame-swept area covers something like one and a quarter square miles, and in it were the city's largest office and business buildings on the north side of Broad street; warehouses on historic "Cotton Row," containing thousands of bales of cotton, and some 600 homes, many of them in the city's best residence section.

## LAST SAD RITES FOR WILLIAM F. WILLIAMS

The funeral of William Frederick Williams, the well known borough resident, who died suddenly at midnight Monday, was held this afternoon at his late home at 136 Somerset street. An extremely simple service was conducted by Rev. Dr. Charles E. Herring, in the presence of a gathering of relatives and friends, the latter including a delegation of business associates from New York. There was a profusion of beautiful flowers, several of the larger set pieces having been extended by wholesale leather houses in New York and intimate friends in Plainfield and vicinity.

Burial was made in Hillside cemetery, the pallbearers being a nephew, Charles D. Williams, of Brooklyn, and the following close personal friends: Newton B. Smalley, Frank Rowley, George Kirch, Charles C. Randolph and William F. Day.

## EMPLOYER ACCUSES HAMIL OF EMBEZZLING $98

James Hamil, an employe of Geo. Wescott was arraigned in police court this morning on a charge of embezzlement, preferred by his employer. It is charged that Hamil failed to turn over $98 collected by him that belonged to Mr. Wescott. He entered a plea of not guilty when arraigned before Judge DeMeza, and the case was passed for one day.

**SARAH BERNHARDT COMING.**

The management of Proctor's Theatre has secured as the feature photoplay production on Monday night, March 27, "Jeanne Gore," with Mme. Sarah Bernhardt, the celebrated French actress, in the leading role. On the same evening George Beban, who appeared in this city personally several years ago, will be seen in "Pawn of Fate."

**SELECTIONS FROM ORATORIO.**

The quartet choir of the Crescent Avenue Presbyterian church will give a musical service Sunday afternoon at 4:45 o'clock, when selections from Stainer's oratorio, "The Crucifixion," will be given. The quartet will be assisted in the service by an augmented choir.

**MRS. MARY PASCH.**

Mrs. Mary Pasch, 27 years old, wife of Charles Pasch, of 40 Maple avenue, died in the Muhlenberg Hospital last evening after an illness of two weeks with pleuro pneumonia. She had been at the hospital since March 11. Besides her husband she leaves several small children. The funeral arrangements will be announced later.

**MOTORCYCLES ARE TAXED.**

Albany, March 23.—Gov. Whitman today signed the Cristman bill which requires each motorcyclist to pay a license tax of $2.50. The act will take effect on April 1.

# Scotch Plains and Fanwood


**SHEELEN BROTHERS**

*FANCY GROCERIES*

All Kinds of

**FRUITS, ORANGES**

**FANCY TABLE APPLES**

Fresh String Beans, Cauliflower, Celery, Boston Lettuce and other vegetables in season.

TRY OUR

**HOTEL ASTOR COFFEE**

Ceylon and Mixed Teas

White Rose and Mistletoe Brand Canned Fruits and Vegetables. Rockdale Butter.

Telephone 1224—1209-R.

SOUTH AVENUE FANWOOD

**H. C. FLANNERY**

Castle's Ice Cream

Special Attention to Parties, Receptions, etc.

Telephone 1478-W.

Free Scotch Plains Deliveries

PARK AVENUE SCOTCH PLAINS

POCKET BILLIARDS

**LET EXPERTS DO YOUR REPAIRING**

AT

The Scotch Plains Garage

(Schiffel and Frazee)

Repairs—Supplies—Storage Open day and night

Guaranteed Goodyear Bicycle Tires $2.50.

Bicycle Accessories

Corner Park and Mountain Avenues SCOTCH PLAINS

Telephone 1466

**CENTRAL MARKET**

(Charles Michaels)

High-Grade Meats and Poultry

Fish, Oysters and Clams to Order

Phone 1478-M. SCOTCH PLAINS

**PLAINFIELD NURSERY**

SCOTCH PLAINS, N. J.

EVERGREENS, RHODODENDRONS, ROSES, TREES, ETC.

We plant and deliver everywhere

Cut Flowers a Specialty Phones 1451—1218 W. Fanwood.

**THE PARK AVENUE MARKET**

(Clarence E. Sharkey)

Fresh and Smoked Meats

Telephone 1218-J. Scotch Plains

Make That Old Suit Look Like New For Fifty Cents

**JOHN ADDAMIO**

Park and Westfield Avenues.

'Phone 1216-J.

Prompt Deliveries—First-class Work

'Phone Your Order for

HORTON'S ICE CREAM to

**JOSEPH ALBERT**

Confectionery

Cigars, Cigarettes and Tobacco

Scotch Plains. Phone 1485-W.

**MILLINERY**

Hats, Ribbons, Velvets, Novelties

Frames, Fancy Feathers

Barclay Custom Corsets

M. A. LEWIS

Front Street SCOTCH PLAINS

**FORD TAXI COMPANY**

Montague Ave., SCOTCH PLAINS

Tel. 1239 Fanwood

Satisfactory Taxi Service—Once a mere dream—now a dream come true.

**T. H. WELLER**

Stationery, Confectionery, Notions, Newspapers, Magazines, Postal Views

Park Ave. Scotch Plains

**G. S. RAINIER**

Martine Avenue. Phone 1210

Party Catering a Specialty

Mirror Candies

Crane's Philadelphia Ice Cream


—When discontent reaches a certain point, the furnished room advertisements become very interesting to some people.

## SUIT PENDING AS RESULT OF ACCIDENT IN FANWOOD

There is a case at present pending in the Court of Common Pleas in Elizabeth that grew out of a collision on Martine avenue, Fanwood. Louis Sutterline is the complainant and is asking $3,900 damages from Walter H. Taverner, of Westfield, for injuries said to have been received when the Westfield man ran into the wagon Sutterline was driving toward Fanwood.

The accident occurred on the night of March 4. Coming from behind, it is alleged, Taverner struck the local man's wagon, demolishing it and throwing him into the roadway. Instead of stopping, it is charged he sped away and Sutterline asked the Fanwood authorities to locate the man. The Trenton records helped identify him and the suit resulted. Taverner claims the local man had no light on his vehicle.

### BORO LAWS IN BOOK FORM.

Now that the Borough Council has passed all the ordinances needed for the time being at any rate, the printing and stationery committee is having several hundred phamplets printed that embody all the borough ordinances. When completed one will be placed in the hands of each resident so that he may acquaint himself with the laws of the borough. In the past year the Council has passed a dozen ordinances that have in nearly all cases already proven their worth.

### GIRLS TO CLASH.

A game was scheduled yesterday by the manager of the basketball team of the Sunshine Weavers with the sextet of the Y. W. C. A., of Plainfield. It will be played on the Parish House court Monday night.

### CHANGE IN DATE.

It is expected that the social being arranged by the women of the Methodist church will be held in the Parish House on the night of April 11 instead of at the home of one of the women on April 2.

—Advertise in the Daily Press.

## OFFICERS ELECTED FOR COMING YEAR

### Baptist Young People's Union Has Had a Successful Year of Work.

At the annual meeting of the Baptist Young Peoples' Union conducted Monday night, an election of officers was held that resulted in the following selections: President, Mrs. Edward Johnston; vice president, Willard Marston; secretary, Miss Edith Jahn; treasurer, Harry Paff; chairman devotional committee, Horace Daniels; chairman social committee, Miss Edith Jahn; chairman flower committee, Miss Ella Schenck; chairman membership committee, Edward Hatfield; chairman music committee, Mrs. George Dunn, and superintendent junior society, Miss A. E. Johnston.

The receipts during the year were reported at $181.32 and the expenditures at $176.34, leaving a balance on hand of $5.18. It was also reported that over 3,600 bunches of flowers were sent to the New York poor during the year. The Union now supports a missionary in Africa, and during the year formed a junior society in charge of Miss Johnston.

## MAY IMPROVE NEGLECTED ROADS IN NEAR FUTURE

Now that King street, one of the thoroughfares that forms the boundary line between Fanwood borough and township, has been put in shape successfully under the joint supervision of the borough and township authorities, the other streets, Westfield road and Summit avenue, are to receive like attention during the coming spring and summer. In forming the borough in 1895 the boundary line was drawn up so as to run on the inner side of the three above thoroughfares, and ever since that time the two places were at odds as to which should stand the expense of the upkeep. No agreement being reached the roads were neglected and at certain seasons were hardly passable. Last fall the street committee met and it was mutually agreed that each town should bear half the expense of whatever repairs were made.

King street was the first road to be fixed, being finished last fall, and it is next proposed to repair Westfield road. It is one of the most traveled roads in the two towns and those who have occasion to use it will welcome any repairs. The stone carters who use that street in going to and from the stone crusher have offered the use of themselves and their teams, and with that aid the expense should be considerably lessened.

## FRANK CORIELL TO BUILD FINE SUMMER RESIDENCE

The chances are that before the end of the coming summer the Willow Grove section of the township will have another large country estate. Plans are already made for a large country house for Frank Coriell, of Plainfield, to be erected on property owned by him on Martine avenue, known as the Sinker farm. It is said that the cost of the structure will be in the vicinity of $40,000 and will be the showplace of this section. The probable location of the house will be on a hill overlooking Martine avenue a little south of the present farmhouse. Mr. Coriell has intended building there for several years, but it is said that actual work will be started the forepart of warm weather.

It will mean the passing of another of the farms in that section of the township that are rapidly being turned into country places, and with the eighteen hole golf course with all modern improvements that is being built by W. R. Nelson in that section, there will undoubtedly be more changes in the coming year.

### HEALH BOARD BUSY.

Although no definite action can be taken until Mayor William H. Hoar fills the three existing vacancies, the Fanwood Board of Health has held several meetings recently to discuss the adoption of several new ordinances and the amending of others. Some form of ordinance to govern the actions of garbage collectors in the borough will be the first to receive attention, while the plumbing and milk codes will be somewhat altered.

### FUNERAL AT CLINTON.

The body of Thomas R. Gruman, who died Tuesday at the home of his daughter, Mrs. William C. Strong, of the borough, was taken to Clinton, N. Y., this afternoon, where the funeral and interment will take place tomorrow. He was in his sixty-eighth year, and for the past three years had lived with his daughter. Another daughter residing in New Brunswick survives him.

## In Want Ads Do Not Use An Unnecessary Word, Nor Omit a Necessary One

A want ad may be too short as well as too long. There ought to be, always, a rational brevity—but this should not preclude a touch of "human interest"—the statement of such facts as will give the advertisements a certain DEFINITENESS instead of vagueness.

## *Forget the Sound of Borough's Long Idle Fire Alarm Bell*

Fanwood borough has established in the twenty odd years that it has been incorporated some rather unique records, but what is probably the best one for residents is in the matter of fires. It has been slightly over two years since the volunteer firemen were called out and local people have nearly forgotten the sound of the old alarm bell.

The Westcott fire, which was one of the worst in the history of the borough, was the last occasion that caused any great stir. It occurred early on the morning following the heavy snowstorm of March 1, and with the thermometer registering six degrees above zero the men that responded had all they could do to keep the fire from spreading to adjoining dwellings. Two automobiles belonging to the doctor, besides wagons and other things stored in the barn, were consumed by the flames, and the coachman saved his life by jumping from the second story window.

## SCHOOL PUPILS' TRANSPORTATION BILL HAS ATTRACTED CONSIDERABLE ATTENTION

Two rather important facts concerning the local schools were announced Tuesday night at the annual election held in School No. 1. For the first time in local history an amount for the transportation of students going to Westfield and Plainfield High Schools was included in the amount appropriated for current expenses. It was also made known that the time limit set by the State Board of Education for the partitioning of the assembly room of School No. 1 had nearly expired, and it is probable that a meeting of the voters of the district will be called in a short time to take action on the matter.

For a number of years past the Board of Education has been on the point of providing transportation for local pupils going to the Plainfield and Westfield High Schools, but each time some added expense has caused the matter to be postponed. Recently several parents took the matter up with the State Board of Education with the result that the Township Board was asked to hurry matters.

Figuring as closely as possible under the circumstances the Board has calculated that about $3,000 will be needed to send the nineteen Plainfield pupils and twenty-six Westfield pupils to school. The State will bear seventy-five per cent. of the expense, but it will not be received until next December. It is not known exactly when the Board will start paying transportation, but as the voters were in favor of it, it may start any time.

In trying to relieve the congested condition at School No. 1 a year ago the Board of Education secured permission from the State authorities to partition the assembly room in two classrooms. That move, together with the building of School No. 3 gave promise of postponing the necessity of building an addition to the school for several more years. But such was not the case, as upon the re-opening of the schools last fall the increased attendance made more crowded quarters than before. Even with the shifting of pupils to School No. 3 and the use of the extra rooms in the assembly hall, it became necessary on January 1 to discontinue the kindergarten class in order to make room for the other grades. Now that the State authorities will not extend the time limit, the extra rooms will have to be torn out and matters will be more acute than ever.

The only solution seen by the Board of Education is the building of an addition to the school similar to the one that was built in 1901 and it will be for that reason that a meeting of the voters will probably be called in the near future to decide the question.

## CHURCH NEWS BRIEFS

The members of the Lend-a-Hand Society of the Baptist church will meet in the church parlors tomorrow afternoon.

The next meeting of All Saints' Guild of the Episcopal church will be held on March 31 at the home of Mrs. James Mineszek, of Midway avenue.

A weekly meeting of the Ladies' Aid Society of the Episcopal church was held yesterday afternoon at the home of the Misses Whitehead on Martine avenue, when the women continued sewing for charity.

The weekly Lenten service in the Episcopal church tomorrow afternoon at 4 o'clock will be in charge of the Rev. Oscar S. Michael.

A social will be held in the Willow Grove chapel Monday night.

Mrs. Elifritz, president of the Union County Temperance Union, will speak at the Methodist church on Friday night, March 31.

The annual meeting of the trustees of the Baptist church will be held in the Parish House on the night of April 3.

In the absence of the Rev. J. Madison Hare, A. D. Beeken conducted the prayer meeting in the Baptist church last night.

### INTEREST IN FORUM.

The Rev. J. Madison Hare has not announced any special subject for discussion at the Men's Forum this coming Sunday, but anyone will be welcome to ask questions that will invite discussion in answering. No special speaker has been secured, but Mr. Hare is making plans for the "Transportation" meeting on the following Sunday, April 2. Besides General Passenger Agent Hope, of the Central Railroad of New Jersey, and Superintendent Hines, of the Public Service Corporation, he expects to have a representative of the New Jersey Telephone Company present, probably Paul Burns, superintendent of the Plainfield district.

—That funny fellow scoop is on the classified page.

### AWAITING WEATHER MAN.

As soon as the weather permits a few minor details left unfinished around the new school in the Graceland section of the township will be completed by the contractors. The ground has not yet been graded and a flagpole has to be erected. The structure, which is of the latest fireproof construction, was especially commended by the inspector from the State Board of Education on a recent inspection.

—Do the available household workers of this city, who read the classified columns of this newspaper, know that you need a good servant?

### CLASSIFIED ADS. WILL BE GIVEN COUNTY-WIDE CIRCULATION IN THE FUTURE.

Beginning today, advertisers using the classified columns of the Plainfield Daily Press may also have their advertisements inserted in the Elizabeth Evening Times upon the payment of one-half more than the rate charged by the Daily Press. Thus, if your Press advertisement costs forty cents, you may pay twenty cents more and have the same advertisement inserted in the Elizabeth Times, a paper having a circulation of 9,000. Through this agreement between the Press and Times, classified advertisers will be assured an additional circulation of at least 9,000, and the extra cost will amount to only fifty per cent. of the price formerly paid for the Press advertisement alone.

The Elizabeth Evening Times has earned a reputation for itself as an advertising medium, especially along the classified line, and the advertisements placed with the Press will receive a circulation in this and other counties that has never before been equalled.

### MODERN EDUCATION IN THE TOWNSHIP.

**By S. Dana Townsend, Superintendent Fanwood Township Schools.**

In the schools of Fanwood Township effort is being made to relate the studies of the pupils to the actual conditions of life in the home, the community, and the school. To this end the work in geography lays especial emphasis upon the geographical and commercial features of the district; in the history study special attention is paid to local history; in connection with the work in arithmetic the pupils are required to ascertain what problems are actually met with in the business of the community.

Every proper interest of children is educational; and the school authorities feel that everything possible within the means available should be done to broaden the interests, and consequently the capabilities, of the pupils in the schools. The girls are being taught to sew, the boys are being encouraged to make articles in wood which may be either of use in the home or school, or may be a practical application of the arithmetical knowledge learned in the classroom. The aim in all this is to vitalize the work of the schools through the attempt to relate the work to the genuine interests of the children. It is believed that abstract knowledge has very little place in the education of children below the high school age.

All of the teachers are interested in the policy of the schools as indicated, and are equally entitled to credit for the success of the work done in its furtherance. In the upper grades Miss Emma T. Crowley has accomplished much in making the work in arithmetic really practical; Mrs. Florence W. Dodd has encouraged the pupils to obtain a great deal of most excellent geographical material by writing to all of the important railroad and steamship lines, and to many of the large industrial concerns; Miss Anna Littell has collected and uses in the classroom a most excellent collection of pictures and documents relating to local and national history; and these teachers are equally active in directing the manual activities of the upper grade pupils.


**The MODERN Treat**

All Kinds of Bottled Beer on Hand

Newark's Famous BALLENTINE BEER

Equal to Any—Superior to Many

Try it at

**Ye Olde Historic Inn**

H. J. FROWERY, Proprietor

Wholesale and Retail Liquor Dealer

Deliveries to All Parts of Township

**RESTAURANT**

Dinner a la Carte at Reasonable Prices.

Tables Reserved for Families and Parties

One Block From Trolley, Scotch Plains, N. J. Get off at Park Ave.

Telephone 1470 Fanwood.

**MEYER BROTHERS**

Fine Groceries and General Merchandise

Coffee Coupons Given With Each

**Cash Purchase**

We Have a Full Line of Foot Rest Hosiery

Scotch Plains. Tel. 1432-R.

**BEST WORK AT THE BEST PRICE**

GEORGE Mc VOY

FRONT STREET SCOTCH PLAINS

Plumbing Heating

Phone 1218-M.

**PLUMBING TINNING**

S. B. MACAULEY

SCOTCH PLAINS PHONE 1204-M.

Steam and Hot Water Heating a Specialty.

Satisfaction Our Object.


## *TOWN TOPICS*

### IT'S A LONG TIME COMING.

Spring arrived at 5:39 Monday afternoon according to newspaper reports But where did it linger? Certainly not in Scotch Plains or Fanwood. Old "residenters" are wagging their heads and laying awake nights trying to figure out just when the tubers will be ripe for digging this year. Never before have they been forced to entertain the snow king for so long a stay during the month of March and the wiseacres have long since ceased to predict when gentle spring and her retinue will sweep down upon us. Some, however, have concluded that it's going to be a summerless 1916 and that farmers hereabouts will have to content themselves with meager and stinted crops. Snow has fallen with an unprecedented ease for days past and the rain and sleet that has accompanied it has made vehicular and walking conditions bad. All that's left is hope and if we don't get a little encouragement pretty soon we're not going to pay our annual visit to the pawnshop with that winter overcoat.

### GET ACQUAINTED.

We have with us this week several new advertisers on the Scotch Plains-Fanwood page. Do you know them? If not, now is the time to get acquainted. The home trade slogan cannot be impressed too deeply on the readers' minds and these business men have a perfect right to expect to be given a chance to supply community demands. Business prosperity means municipal prosperity and that's what the citizens of Scotch Plains and Fanwood are seeking. No merchant, professional man or mechanic will linger long in a town that does not recognize him and try his wares or service and without this class of resident the suburbs are likely to fall into a cut not easily gotten out of. Show your civic pride by patronizing home industry and use the Press business directory to guide you in every undertaking.

### AN EFFICIENT SERVANT.

In Alfred D. Beeken's retirement from the Board of Education the township has lost a director of education who has served well and faithfully for twelve years. It is the regret of the community that so efficient an official should be forced by ill health to sever his connection with so important a body and it is the wish of all that he may regain his normal strength and return to the official fold that his experience and ability may be devoted to the welfare of the township. Mr. Beeken will be succeeded by Thomas Norton, another able man who is returning to public life following his refusal last January to accept a third term in the Borough Council. The community well knows Mr. Norton's record as a councilman and that he is well qualified to take up the burden laid down by Mr. Beeken is the unanimous opinion. We wish him success and join with the township in wishing Mr. Beeken a speedy return to health.

### NOTHING DOING.

That there is an imperative need for trolley service to Fanwood is the opinion of all, but the widely circulated report that the Public Service Railway Corporation was contemplating such an extension has no foundation. Firstly the expenditure necessary in realizing such a convenience would not be warranted and secondly the Public Service Corporation would not look favorably on the proposition after being enjoined from running the trolley line through the borough some twenty years ago. Those persons who have occasion to travel to surrounding towns would welcome the improvement but the number is too limited to guarantee a remunerative return for the cost of constructing and maintaining such a highway.

According to the statistics of the local Board of Health this place is entirely free of contagious diseases at the present time and the township has but four cases, these being confined to the Willow Grove section. This is a condition we might well be proud of and it is to be hoped that it will continue for time to come.

During the past week Mrs. Stephen G. Van Hoesen, of Fanwood, was appointed New Jersey State chairman of the committee on arrangements for "Humane Sunday." She served in a like capacity last year and it was largely due to her zealous efforts that the novel idea proved a success throughout the entire State. Mrs. Van Hoesen for a number of years has been instrumental in promoting anything that pertains to the welfare of dumb beasts in this section and few are as intimate with humane conditions in New Jersey as she.

Will the granting of transportation to school children prove a burden or a benefit to the township? This is the big topic of the day in Fanwood and the citizens have split into two factions as the result of the favorable consideration by the Board of Education of such a proposition. For some time past parents of those children attending Plainfield and Westfield High Schools have argued that they are entitled to railroad fare but the issue has from time to time been put off. The matter came to a head when the question was taken up by the State Board of Education at the instigation of several parents and it now seems apparent that it will become a reality. It is claimed that the parents of those children attending High School can well afford to supply car fare but on the other hand even the most pessimistic will be forced to admit that provision for transportation will prove an incentive to higher education throughout the borough and in all probability the number of students will be tripled in another year.

# Neumann Bros. Company

IF IT'S THE BEST THERE IS IN GOOD THINGS TO EAT WE HAVE IT.

## CANNED GOODS

THAT'S ONLY HALF A WORD—THE OTHER HALF IS

## NEUMANN'S

OUR WHITE LABEL BRAND of canned goods have been our best sellers for years; the only reason for this is because people ask for them; that's proof enough that they must be pretty good.

## Special for Friday and Saturday

1 can Tiny Green Stringless Beans
2 cans Extra Sifted Little Gem Peas
2 cans Fancy Maine Corn
1 can Tiny Green Lima Beans

**$1.85** For This Assortment

1 can Green Asparagus Tips
1 can Whole Asparagus
2 cans Solid Pack Tomatoes
2 cans Fancy Succotash

The best little assortment of good things to eat you ever tasted will be found in a box of Sunshine Assorted Biscuits. lb package .....25c

Strictly Fresh Guaranteed fancy white or brown Eggs. Dozen .....30c

**James Robertson's "Golden Seal" Jams**, imported; an article that stands first among the good things to eat.
6 flavors 23c, 2 for.....45c
Marmalade 18c, 2 for...35c

**Italian Stewing Figs** lb 18c, 2 lbs.....35c

Two is company and three is a crowd, but not when its 3 bottles of Premier Olives for .....25c

**Campbell's Soups**
All varieties.
3 cans .....25c

We are offering for Friday and Saturday 1 dozen of the finest and largest selected Indian River Grape Fruit; full of juice and fine flavor..$1.00
Others a trifle smaller, flavor just as good, doz.....85c

Twenty-five years ago we had our first good cup of coffee; hundreds have been enjoying the same thing—that enjoyment is sold by us for, lb..32c

**Premier Jams**
Pineapple, Peach, White Cherry, Red Cherry, Apricot and Marmalade.
Jar 16c, ½ dozen.....90c

**LAUNDRY DEPT.**
**Friday-Saturday**

Kirkman's Soap, 6 cakes..25c
Kirkman's Soap, case...$4.00
Kirkman's Powder, 6 pks..25c
Kirkman's Scouring Powder, 6 pkgs. .....25c
Lenox Soap, 8 cakes.....25c
Lenox Soap, case .....$3.00
Reckitt's Blue, pkg.....9c
Van's Norub, pkg.....9c
La France Tablets, 2 pkgs..9c
Pearline, pkg. .....9c
Star Naphtha, 2 pkgs.....9c


# CONCESSION FOR SILK WORKERS

## Shorter Hours Promised by Paterson Mill Owners.

## OFFER MAY BE REJECTED

**Operators Want Reduction Immediately and Situation Is Critical—Manufacturers Are Given Until April 3 to Reconsider—Fred Boyd Set Free and Quinlan's Release Probable.**

Paterson, March 23.—The manufacturers have answered the ultimatum of the silk weavers with a promise.

They agree to meet the demands of the united 20,000 mill operators for a nine hour day with a compromise of a nine and a half hour day, to go into effect May 1, and on Nov. 1 to establish the nine hour day. They hold it is impossible for them to make further concessions now, as the filling of many advance orders make it imperative that the present schedule continue. A change now, they said, would mean a loss of thousands of dollars.

Whether this reply to the demands of the workers will be satisfactory is conjectural. In mapping out their action they declared they would place no credence in promises made by the employers. The shorter day concession was pledged in terminating the 1913 strike, but was never lived up to.

The members of the four big labor organizations' branches here, the American Federation of Labor, the Brotherhood of American Silk Workers, the American Textile Workers and the I. W. W., will meet to consider the manufacturers' reply. In view of their attitude toward promises, the situation appears ominous, and it is the consensus of opinion here that the threatened strike will materialize.

There is a very general belief in this city that if there is not a strike in the silk mills as a result of the nine hour agitation Patrick Quinlan, the agitator who was sent to prison as a result of the last strike, will get his freedom. His release has been petitioned for a year now, and Judge Klenert, who has the disposal of the case, is said to be inclined to agree to recall the sentence and terminate it in the near future.

### Fred Boyd Set Free.

Trenton, March 23. — Fred Boyd, who was convicted of advocating sabotage in the Paterson silk mill strike has been released from state prison He was sentenced to serve from one to seven years and was fined $1,000 The petition asking a parole for him had thousands of signatures, including those of ex-President Roosevelt and Lincoln Steffens. Boyd recanted his radical tenets. His minimum term has expired, and the board of pardons ordered his release.

# ENDOW TWO BEDS AT THE HOSPITAL

## Pupils of the Hartridge School Show Further Interest in Local Institution.

At this time, when there are so many new and worthy causes brought about by the war conditions abroad, to enlist the sympathies and to demand needed help, it is most gratifying to learn that charitable needs in Plainfield are not overlooked. The pupils of the Hartridge School have contributed $400 to endow two beds, for a year, in the children's ward of Muhlenberg Hospital.

This continued interest on the part of the Hartridge pupils is encouraging to the hospital managers, and is particularly so when one remembers that the entire furnishings in the children's ward were the result of the excellent efforts of the pupils of Hartridge School.

The Young Men's Auxiliary, which the Board of Governors of Muhlenberg Hospital authorized to be formed to enlist the active co-operation of the young men in the affairs of the hospital, has started on its career of usefulness. The young men were gotten together the other evening by President Ladd and they organized by electing Murray Rushmore chairman and Thomas M. Day, 3rd, secretary. This is the beginning of what will probably develop into a most helpful adjunct to the hospital management.

# UMBRELLA MENDERS FALL OUT AND GET IN JAIL

Peter Gordon, Thomas Murphy and John Norton, umbrella menders, who have no home, fell out while going about their business here yesterday, and as a result they had the police station roof for a covering last night. All three were brought before Judge DeMeza this morning on charges of disorderly conduct. They were willing and anxious to leave Plainfield, and the judge gave them this opportunity.


ASK FOR and GET
**HORLICK'S**
THE ORIGINAL
**MALTED MILK**
Cheap substitutes cost YOU same price.



# HEARN

Fourteenth Street New York West of Fifth Avenue

## FRIDAY, AS USUAL, BARGAIN DAY

# 14TH GREAT SPRING SALE

*Can You Afford to Miss Its Opportunities?*

*The Very Merchandise You Want At Far Less Than You Expect to Pay*

Mail or Telephone Orders for the following:—

**Women's Spring Coats.....9.98**
Wool poplin, tan coverts and checked worsteds—flare or belted models—silk overlay collars—also cheviots—black, navy, Copenhagen, tan and black and white checks—reg. & extra sizes to 51.

**$19.98 & $21.98 Women's Coats 15.50**
Navy, tan, black and smart checks—gabardines, poplins, serges, worsteds, tweed mixtures—free swinging box, straight and flare models.

**Women's Tailored Suits.....14.98**
Wool poplin, serge and black and white checked worsted—semi-Norfolk and blouse models—wide flare skirts—peau de cygne linings—black, navy, tan.

**$23.98 Women's Suits.....17.75**
Rookie, Hague blue, navy, black, also black and white checks—Gabardines, poplins, serges, worsteds—semi-Russian and Norfolk—some have straight front, some flare sides—faille silk overlay collars.

**$3.98 Women's Skirts.....3.24**
Black or navy serge and poplins—flare model with and without yoke belt—all lengths and bands.

**$6.98 Women's Poplin Dresses..4.75**
Gray, amethyst, rose, green, navy, brown, black—smart models—34 to 46.

**Our Specialized Silk Dress Value 9.85**
For women and misses—crepe de Chine and taffeta—Hague blue, navy and black, rose, green and brown—sizes 14 to 18; 34 to 46—chic Spring models worth while coming to see—values to $14.98.

**Stylish Stout Women's Serge Dresses.....10.98**
Navy, wistaria, black and green—strictly tailored—button and satin trimmed—carefully designed, hence the lines are most becoming and the whole effect very smart.

**Also Stout Women's Silk and Serge Dresses, 14.98.**

**$1.24 Women's Housedresses.. .74**
Gingham or percale—plain colors, stripes or figures—all sizes to 46.

**98 ct. Women's Kimonos.....**
Plain and figured crepes—elastic belt model—small sailor collar—ribbon trim—all sizes to 46.

**$2.98 Washable Satin Blouses..2.35**
Soft, lustrous material—also Crepe de Chine—white or flesh—collars, cuffs and pocket bindings of contrast color satin and large pearl buttons.

**$4.98 Silk Blouses.....3.77**
Crepe de Chine and pussy willow taffeta—white, flesh, maize—embroidered fronts or pearl buttons.

**$1.98 White Voile Blouses....1.44**
Several pretty styles—allover embroidered voile—another combined with fine batiste embroidered panels — some fichu fronts and exquisite lace trimmings.

**$3.98 Fine White Voile Blouses.3.24**
Dainty models — hemstitched yoke styles with blouse backs and scalloped embroidered collars — others with fronts and collars embroidered and trimmed.

**$2.98 White Voile Blouses.....2.00**
Venise or Val. lace inserts with pin tucks, also embroidered organdie stripes with lace — well made — all sizes.

**$1.00 Lingerie Blouses..... .74**
Novelty white voiles in tailored models—also plain voile, with embroidered organdie, lace and pin tucks —all sizes.

**98 ct. Nainsook Combinations.. .69**
Trimmed with fancy laces—some with deep yoke of embroidery and lace.

**79 ct. Women's Camisoles..... .64**
Crepe de Chine—lace yoke—body of alternating rows of crepe de Chine and lace—flesh and white.

**29 ct. Children's Muslin Drawers .18**
1 to 16 yrs.—embroidery and tucks or hemstitched and tucked ruffle.

**49 ct. Fine Muslin Drawers..... .35**
Lace trim'd ruffle or deep embroidery.

**49 ct. Nainsook Corset Covers.. .36**
Variety of models—lace and emb'y

**49 ct. Girls' Cambric Skirts.... .36**
4 to 16 yrs.—lace or fine emb'y.

**$3.98 Women's Silk Petticoats..2.84**
Soft taffeta—new Spring colors—full circular flounce ruffle trimmed—fitted elastic band—all lengths.

**$1.49 Ex. Size Silataff Petticoats .88**
Black — fine quality — deep shirred tucked flounces—all lengths—maker's guarantee for one year.

**$1.75 Women's Corsets.....1.09**
White coutil—light weight—high bust —long hips—sizes 19 to 30.

**$3.00 White Coutil Corsets....1.50**
Sizes 19 to 30—light weight material —medium bust and long hips—lace trimmed—3 pairs garters.

**29 ct. Babies' Ribbed Shirts.... .19**
Medium weight—sizes to 3 yrs.

**98 ct. Little Children's Straw Hats .77**
White, Navy, Copenhagen, Rose—Mushroom and Poke effects—with satin and velvet ribbons and buds.

**$2.98 Little Tots' Col'd Coats..2.25**
Navy serges and black and white checks—belted models—silk poplin or fancy white collars—2 to 6 yrs.

**79 ct. Little Tots' Dresses..... .44**
Sizes to 6 yrs.—new plain and fancy new models—ginghams and chambray.

**$26.00 Alex. Smith's Rugs....21.98**
Colonial velvets, Beattie Wintonas and Hightstown moquette—9x12 ft. —seamless—twenty-three designs.

**$18.50 Bigelow-Hartford Rugs 14.98**
And other good makes—9x12 ft.—one piece—best wool Brussels.

**New Seamless Velvet Rugs—**
Oriental and medallion designs—
6 x9 ft.—value $12.50.....10.98
7.6x9 ft.—value $16.00.....12.98

**75 ct. O-Cedar Mops..... .44**
Oil or dust—long handle—triangle shape.
O-Cedar Oil—per bottle—reg. 40 cts ..... Sale .39

**69 ct. Holland Window Shades.. .33**
36 to 37 inches—7 ft. long (before hemming)—sold without rollers. Hartshorn rollers—special ..... .12

**19 ct. Cabinet of Stationery.... .12**
White Parisian cambric—60 sheets, 60 envelopes.

**10 to 19 ct. Boxed Stationery.... 7**
Mfrs. close out—white cards or paper —plain or fancy surface—some have gilt edges.

**$16.98 Misses' & Juniors' Suits 12.47**
14 to 18 years—navy, green, brown, rookie, new blue, black and smart checks—poplins and other Spring fabrics—flare or fitted models.

**$6.98 Misses' & Juniors' Top Coats.....4.65**
Mixtures, plaids and coverts—smart swagger or belted models—contrast cloth or velvet collars—sizes 14 to 18 years.

**$1.49 Girls' Tub Dresses.....1.09**
6 to 14 years—new Spring styles—large and small plaids, excellent quality.

**98 ct. Middy Blouses—6 to 18 yrs. .67**
For Girls and Misses—all white—or collars and cuffs of new blue or red—sports pockets.

**$3.98 Girls' Rain Capes & Coats 2.95**
Excellent quality poplin—navy, tan and red—caps to match.

**$3.00 Women's Spring Hats....2.17**
Dress and tailored models—black, navy, brown, green, rose—large and close-fitting models—ribbon or flower trimmings.

**$1.94 Women's Untrimmed Hats 1.24**
Milan hemp and lisere straws—gray, navy, brown, green, rose and black and combination colors—advance models—large and small shapes.

**$2.98 Women's Untrimmed Hats 1.95**
Milan, Milan hemp or China split straws—newest shapes, large and small.
Hats trimmed free if materials are purchased here

**$3.98 Girls' Trimmed Hats....2.69**
Dress and tailored styles—drooping brims, side tilts and rolled sailors—some with contrast Georgette topped crowns and under-facing—hand-made and other novel trimmings.

**49 ct. Hat Flowers..... .32**
Variety of roses—buds and blossoms—with foliage—also pansies and violets —fine color assortment.

**$5.98 Boys' Spring Suits.....4.29**
8 to 17 yrs.—variety of plaited Norfolk models—new checks, plaids, stripes and novelties in Spring cheviots—majority have extra trousers.

**$3.98 Boys' Suits—6 to 17 yrs...2.68**
Some have extra trousers — several Norfolk models, also sack suits—Spring cheviots, also plain corduroys.

**98 ct. Boys' Trousers—4 to 16 yrs. .74**
Mixed cheviots, tweeds and corduroys —straight, bloomer and Knickerbocker styles.

**49 ct. Boys' Shirts..... .36**
Sizes 12½ to 14 neck—Spring patterns, light and dark—laundered cuffs —neckbands and collar attached.

**49 ct. Boys' Blouses..... .37**
8 to 15 yrs.—Madras and Percale—fancy stripes and figures — latest Spring colors—also plain white—neckbands or attached collars.

**49 ct. Boys' Caps..... .37**
Newest Spring styles—gray, brown and fancy mixtures, also shepherd checks.

**29 ct. Boys' Percale Blouses.... .18**
Light, medium and dark—newest Spring patterns—7 to 14 years.

**49 ct. Boys' Hats..... .36**
Latest Tipperary, Rah Rah and college styles—brown and gray mixtures, also shepherd checks—self or ribbon bands.

**49 ct. Children's Pajamas..... .38**
6 to 14 yrs.—percales in plain colors, also novelty figures and stripes—silk frogs—cut full.

**49 and 59 ct. Embroideries.... .37**
26 to 40 inch Flouncings—Spring's newest patterns on Voile, Swiss or Organdie ground.

**29 ct. Embroidery Flouncings... .21**
17 in.—corset coverings included—Swiss and cambric—neat and pretty designs.

**98 ct. Radium Lace Allovers.... .69**
Double width—white, ecru and ochre —rich designs with silvery sheen—desirable for blouses, tea gowns and dresses.

**79 ct. Silk Nets—double width.. .55**
Full showing of light and dark Spring shades; also White and Black—for Blouses, Tunics, etc.

**39 ct. White Brussels Nets..... .29**
Double width—for tunics, draperies or entire gowns, linings, underwear, etc.

**23 ct. Ribbons..... .16**
Dresdens, satins, plain and moire taffetas—pretty floral patterns, fancy checks and plaids included—millinery and sash widths.

**25 ct. New Ribbons..... .17**
Sash and millinery widths—Spring colors; also Dresdens—plain and moire taffeta; also satins.
Through scarcity of dyestuffs ribbon prices are advancing daily

**98 ct. Hand Bags..... .69**
Leather and Silk—Envelope, Carriage and Dress styles—silver, gilt and gun metal finish frames.

**49 ct. Suitcases—14 inch..... .34**
Reinforced ends—brass finish catches—durable suitcase for school.

**$4.98 Cowhide Travel Bags....3.00**
Sewed-on corners—brass finish lock leather lined—ring handle.

**$1.19 Men's & Women's Umbr'las .74**
Black American taffeta—plain or trimmed handles—for general use.

**$1.49 Black Umbrellas..... .95**
26 and 28 inch—piece-dyed taffeta.

**49 ct. Gold-Fil'd Jewelry Novelties .28**
Pendants with chains, brooches and bar pins—many original styles and settings.

**9 and 12 ct. Buttons—card....7½**
Pearl, white or colored—large and small—carved, plain or self-shank—also assortment of colored trimming buttons.

**49 ct. Rosebud Trimmings..... .36**
Pink, light blue and daintiest combinations now in demand for boudoir caps, underwear, dresses and fancy work.

**49 ct. Lace Veils..... .36**
Black, white, brown, navy and taupe —chenille and woven borders.

**12½ ct. Fancy White Doilies ... 7**
Various sizes—drawnwork emb'y centres—some scalloped edges.

**29 ct. Scarfs and Squares..... .18**
Various styles.

**$1.49 Table Knives and Forks.. .92**
Landers, Frary & Clark make—ebony and cane handles—set of six each.

**10 ct. Rogers Tea Spoons..... 7**
Silver plated—bright or grey finish —pretty designs.

**59 ct. Marmalade Jars..... .45**
Cut glass effect, with silver plated cover and spoon.

**$1.49 Roman Striped Serges....1.10**
54 in.—all wool—brown, green, blue, garnet and navy combinations.

**89 ct. Shepherd Checks..... .67**
40 and 44 in.—all wool—black and white—less than market price.

**$1.59 Black Epingles—50 inch..1.10**
Pure wool—fine poplin-like cord.

**98 ct. Fine Twill Serges..... .72**
48 and 50 inch—all wool—soldier blue, myrtle, seal brown, navy, men's wear blue and black.

**89 ct. Prunellas—40 inch..... .58**
All wool—satin lustre—taupe, tan, Copenhagen and Belgian blues, olive, myrtle, brown, prune, garnet, navy, men's wear blue and black.

**$1.69 All-Wool Broadcloths....1.15**
50 and 54 inch—sponged and shrunk —tan, taupe, various blues, mint, forest and myrtle green, brunette, seal brown, prune and navy.

**29 ct. Seed Voiles..... .15**
38 inches wide—beautiful floral pattern on white ground.

**69 ct. Silk Mixed Crepes..... .33**
36 and 38 inches wide—leading Spring and Summer colorings.

**12½ ct. Apron Ginghams..... 9**
32 inch—pure Indigo blue dye—desirable checks.

**19 ct. Woven Dress Crepes.... .10**
Mill lengths—wanted styles and colors.

**24 ct. Silk Stripe Poplins..... .14**
Black and navy—for suits and dresses.

**24 ct. New Pongee Shirtings.... .12**
Correct for men's and women's wear.

**$1.39 Crepe de Chine—40 inch.. .97**
Light and dark shades, also black—full crepe weave.

**79 ct. Silk Mixed Poplins..... .58**
Yard wide—soft chiffon finish—street and evening shades.

**$1.25 Charmeuse—40 inch.... .96**
Dull finish—soft draping quality—light, dark and medium colors.

**$1.45 Satin Striped Taffetas....1.17**
Chiffon finish—fashionable colors.

**$1.19 Turkey Red Covers..... .76**
Washable—58x87.

**$2.49 Pure Linen Napkins—doz. 1.55**
22 in.—full bleached—selected patterns.

**19 ct. Bleached Turkish Towels.. .14**
20½x38½ in.—soft—absorbent—hemmed—wide colored stripe borders—fast colors.

**30 ct. Linen Huck Towels..... .22**
18½x36—white borders—Imported—pure linen—hemmed.

**14 ct. Dish and Roller Towelings. .10**
Full bleached—colored borders.

**79 ct. White Ramie Linens..... .55**
45-inch—excellent quality.

**59 ct. White Voiles..... .44**
44 in.—chiffon finish—desirable for dresses and blouses.

**9 ct. Nainsooks—36 inch..... 6¾**
Good, practical quality for underwear and infants' wear.

**$1.29 New Scrim Curtains..... .87**
With or without Dutch drapery—lace and insert edge or deep hem—white and Arabian.

**$2.98 New Bandour Curtains..1.34**
White and Arabian—novelty centre effects—deep hem, with loop top, ready to hang.

**25 & 29 ct. Spring Cretonnes.... .14**
36 inch—Old English Chintz, Oriental, Bird, Verdure and Black and White—10 styles.

**89 ct. New Drapery Repps..... .48**
Beautiful shades of Crimson, Rose, Nile and Wood Brown—double width.

**12½ ct. Curtain Muslins..... 7¾**
36 in.—stripes, figures and spotted fabrics.

**29 ct. Bleached Sheetings..... .22**
2¼ yds. wide—soft finish.

**$2.98 Marseilles Spreads.....1.97**
Satin finish—full size—raised designs.

**8½ ct. Unbleached Muslins.... 5¾**
37 in.—5 to 20 yd. lengths of reg. full piece 9 ct. goods.

**82 ct. Hemmed Sheets..... .57**
90x90 in.—standard quality—no dressing.

**59 ct. Ready Made Sheets..... .44**
81x90—all one piece—less than case price.

**$2.50 Feather Bed Ticks.....1.88**
Ready for filling—best quality ticking —for full and three-quarter size beds.

**4½ ct. Bleached Cheesecloth.. 2¾**
36 in. wide—sanitary and absorbent.

**$1.05 Silkoline Cov'd Comfortables .77**
Pretty floral tops—plain backs.

**New Mixed Feather Pillows—**
Covered in art or blue striped tickings.
20x28....worth .98..... .66
22x28....worth $1.05..... .77

**$1.98 Wool Nap Cotton Blankets 1.44**
Full and extra sizes—white and colored—also two-tone plaid combinations—desirable borders and finish.

**$2.98 Comfortables, full size...2.17**
Silk mull tops and borders—floral designs—light weight, also cambric covered—Persian or floral designs, sateen borders, heavy weight.

**54 ct. Emb'd Baby Flannels.... .42**
Pure silk emb'y—new hemstitch and cut out scallop designs—plain flannel alone is worth 50 cts. a yd.

**29 ct. Mercerized Sateens..... .19**
36 inch — high lustre — fashionable shades, black and white.

**25 ct. Men's New Spring Neckties..... .18**
Season's newest colored stripes and figures—open ends.

**98 ct. Men's Negligee Shirts.... .54**
Percales—neat blue, heliotrope, tan, gray or black stripes on white ground — well-known "Emperor," usually $1.00, included in lot—hand ironed—starched cuffs—all sizes.


# DUNELLEN

All the Happenings of the Day in Plainfield's Hustling Suburb.

# H. H. VAN NESTE WEDS MISS EMMA DANZ

## Ceremony is Performed in Plainfield by Rev. Frank Fletcher.

Miss Emma F. Danz, of New Market, and Howard H. Van Neste, of this borough, were quietly married at noon yesterday by the Rev. Frank Fletcher, a former pastor of the First Baptist church of New Market. The ceremony was performed at Mr. Fletcher's home on Grove street, North Plainfield. The couple was attended by Mrs. Bertha Moody and William Danz, a brother of the bride. The bride wore a dark blue traveling suit.

Following the ceremony the bridal party went to the home of Mrs. Bertha Moody, where a wedding luncheon was served. Others present at this luncheon were Mr. and Mrs. Joseph Ahearn and Mrs. Hannah Johnson. After the luncheon the couple departed on a honeymoon trip of several days' duration. Upon their return they will make their home with Mrs. Bertha Moody until June 1, when they will go to housekeeping here.

Both bride and groom are well known throughout this vicinity. The bride is a life long resident of New Market. She is the daughter of the late Herman and Lena Danz, who came to New Market some thirty years ago. Herman Danz at the time of his death some twenty years ago was the proprietor of the Lake House now run by Frank Stilwaggon. Mrs. Danz continued this business until two years prior to her death eight years ago.

The groom is the son of Mr. and Mrs. Henry Van Neste, of Neshanic. He is employed by the Public Service Railway Company. He has been a resident of this borough for the past fifteen years, during which time he has boarded at the home of Mrs. Bertha Moody. He is a member of Friendship Council, Jr. O. U. A. M.

# DIME CONUNDRUM TEA AN ENJOYABLE AFFAIR

The twenty-five or thirty women who attended the dime conundrum tea under the auspices of the Ladies' Aid Society of the Methodist Episcopal church at the home of Mrs. Ella Kennedy, Tuesday afternoon, had an enjoyable time. At each plate was a menu slip and these apprised the women that the conundrum part of the program had commenced. There were ten entries on each slip but the names of each were spelled wrong.

One proficient in solving difficult conundrums could have her choice of five of the ten entries which included sandwiches, salads, fruit, relishes, tea, water, etc. Pencils were given each guest by the waitresses and they were told to check any three of the entries which they desired.

In doing this some of them fared well and others the reverse. The guest who had the poorest luck received a pickle, an olive and a glass of water. She had checked off a string of letters which placed in their proper places would have spelled "a temperance beverage."

Later the menu slips were returned and all were given a chance to check off two more entries, bringing the total up to the aforesaid five.

Following the luncheon the afternoon was spent in solving other conundrums and in a general social way. During this part of the program Miss Estelle Eick rendered a number of piano solos which were enjoyed. Mrs. J. F.G. Kinney and Mrs. Ella Kennedy, who arranged the affair, were congratulated upon its complete success.

Roswell Baerman, son of Mr. and Mrs. F. D. Baerman, has recovered from a severe attack of measles.

Stanley Krom will move next week from one of the Frank Farrell houses on Penfield place to the residential addition which he has erected, to the rear of his factory on Front street, Plainfield.

Mrs. Agnes White, of Orange, is attending her sister, Mrs. Lewis Tinsman, who is ill with the grip.

Mrs. H. S. Titsworth, who has been ill for the past three or four days, is now improving.

M. L. Frescoln and family will move to Scotch Plains Monday.

Mr. and Mrs. Walter S. Craig and son, Gordon, left today for Atlantic City, where they will remain over Sunday.

Mrs. Robert Wright is reported as getting along very nicely in the Muhlenberg Hospital, where she submitted to an operation for appendicitis a week ago Sunday.

Fowler Vail, who was taken ill with pleurisy Saturday night, is reported as being beter.

Miss Maude Whitford entertained the G. B. C. Club yesterday afternoon.

Margaret Lawrence is suffering from inflammatory rheumatism.

Pauline Vance has the measles.

Walter Penrose has given up his job at Saurer's.

Bertram Voorhees has the whooping cough.

Robert Fairbairn, owner of the Fair Acre farm, shipped four of his Clysdale horses to Wilkesbarre, Pa., Wednesday.

Mr. and Mrs. Frank Van Nuis, who have been in Florida since last December, are expected home Saturday. Mr. Van Nuis, who is the champion quoit and horseshoe thrower of the village, returns with the scalps of the champions of St. Petersburg and Daytona, Florida, attached to his belt.

—Find the "likely-looking" ads. in today's classified columns—and solve that problem of yours.

# South Plainfield.

The annual school meeting of this township was held in the schoolhouse in New Market Tuesday evening. There was no opposition to the re-election of the retiring members who were John Geary, of this place, and Frank O. Nelson and Everret Marshall, of New Market. The following appropriations were carried: Teachers' salaries, $9,000; janitors' salaries, $900; transportation, $900; books and supplies, $500; coal, $900; buildings and repairs, $1,500; tuition, $1,200; school physician, $250; custodian, $100; clerk salaries, $250; manual training, $700.

The South Plainfield Building and Loan Association will hold its annual meeting in the rooms of the Middlesex Volunteer Fire Company tonight at 8 o'clock. Three members of the board are to be elected and the association will open its fourth series at this meeting. The report shows assets of $12,134.97; liabilities of $11,272, and profits of $862.07, the rate of profit being 70 per cent. The officers of the association are P. F. Kaine, president; R. B. Manning, treasurer, and William Hamilton, secretary.

Lenten services will be held in Sacred Heart church tonight at 8 o'clock. Stations of the Cross will be held followed by the benediction.

Henry Phillips and Miss Carrie Soper are ill with the measles. There have been about twenty-five cases here within the last two weeks.

Miss Mabel Leahy is ill with the grip.

At a meeting of the Piscataway Township School Board held in New Market on Monday night, the Board elected Tax Collector William Hamilton as custodian of the school funds.

# BELIEVE STOLEN AUTO IS ON WAY TO PLAINFIELD

The local police this morning received word from Milburn to look out for a stolen automobile, which, it is believed, will be brought through here. The machine is a big National, license number 2,100, engine number 14,933, car number 14,412. It was stolen from the garage of William Bagley about 3 p. m. yesterday. A tall man called at the Bagley home and said he had been sent for the car to bring Mrs. Bagley home.


## HOT TEA BREAKS A COLD—TRY THIS

Get a small package of Hamburg Breast Tea, or as the German folks call it, "Hamburger Brust Thee," at any pharmacy. Take a tablespoonful of the tea, put a cup of boiling water upon it, pour through a sieve and drink a teacup full at any time. It is the most effective way to break a cold and cure grip, as it opens the pores, relieving congestion. Also loosens the bowels, thus breaking a cold at once.

It is inexpensive and entirely vegetable, therefore harmless.—Adv.


Try A Press Want Ad.

Amusements. Amusements.

# PLAINFIELD THEATRE

COUNIHAN & SHANNON, Props. & Mgrs.
The House of Varieties

TODAY
A Great New Bill of Supreme Vaudeville
6—HIGH CLASS ACTS—6
And Feature Pictures Including the Fourth Episode of
"THE IRON CLAW" With Pearl White.
Matinee, 2:15—5c & 10c; Evening, 7 to 11—10c, 15c, 25c.

FRIDAY and SATURDAY, MARCH 24-25,
Matinee Saturday

Matinee, 2:15—25c, 35c, 50c; Evenings, 8:15—25c, 35c, 50c, 75c

MONDAY, MARCH 27TH—Matinee and Night,
"THE TIP TOP GIRLS"
With PRINCESS LUBA MEROFF and FRANK HARCOURT and 28 WELL-BRED MAIDENS. Full of fun, laughter and song.
Matinee, 2:15—25c, 35c, 50c.
Evening, 8:15—25c, 35c, 50c, 75c, $1.00.

WEDNESDAY, MARCH 29,—Matinee and Night
John Cort Presents
"The Best Comic Opera in Years"—Chas. Darnton in the New York World.

Book and Lyrics by Henry Blossom; staged by Fred G. Latham
Cast and Chorus of Superior Excellence
Augmented Victor Herbert Orchestra
Mail Orders Now—Seats Now Selling.
PRICES
Matinee, lower floor—$1.50, $1.00, 75c; Balcony—$1.00, 75c, 50c; Gallery—25c.
Night, lower floor—$2.00, $1.50, $1.00; Balcony—$1.50, $1.00, 75c, 50c; Gallery—25c.

COMING SOON
The Highest Salaried Attraction in Vaudeville
SYLVESTER SCHAFFER
And His London Co.
N. B.—During this engagement only two performances will be given daily, matinee at 2:15 and evening at 8:15. All seats for the evening performances will be reserved.

# PROCTOR'S

10c CONTINUOUS 2 TO 11 P. M. 10c
The World's Best Photoplays
CHANGED DAILY

Here's the Biggest Bargain You'll Ever Get

TODAY—ONE DAY ONLY
The Sensation of the Season
**Billie Burke**
The most adorable of comediennes, appearing for the first time upon the screen, in
"PEGGY"
8 Reels The Mammoth $200,000 Triangle Production 8 Reels
No Advance in Prices.

FRIDAY and SATURDAY
Every True American Should See
**DEFENSE or TRIBUTE**
The Colossal Photoplay Masterpiece that has set the whole country talking. Bigger and better than "The Battle Cry of Peace."
NOTE—This is positively the greatest photoplay production now before the public dealing with the timely and vital question of the defense and preparedness of this country in war time, and is presented under the auspices of the Plainfield Press for the benefit of Marjorie's Battleship Fund.
FRIDAY—Added Feature—The 12th Episode of
"THE RED CIRCLE"
SATURDAY—Added Features
Charlie Chaplin in
A NIGHT AT THE SHOW
HARRY WATSON (of Bickel & Watson), in
"VISIONS OF MUSTY SUFFER"

## AMBASSADOR GERARD.

American Envoy in Berlin Cancels Arrangements Made For Vacation.

Photo by American Press Association.

Observers all over the world found significance in the announcement by James W. Gerard, American ambassador in Berlin, that he had canceled the arrangements he had made for a vacation and would not return to America this summer. Persons favorable to the allies asserted that Germany sought peace and wanted Mr. Gerard to remain in Berlin to act as an intermediary.

## NEARLY 108, HE DIES IN HIS FIRST ILLNESS

Jersey Man a Democrat Ever Since He Voted For Jackson.

George Niper, nearly 108 years old, died on a farm near Stanhope, N. J., the other day after an attack of pneumonia, which lasted only three days. It was his first illness. He was the oldest man in New Jersey probably.

Mr. Niper was born on May 11, 1808. "Them was the good old days." Thomas Jefferson was president. There were 7,240,000 people in the United States, of whom 1,200,000 were slaves. The war with Great Britain was declared four years after Mr. Niper first saw the light in a log cabin. He lived near Stanhope all his life.

This patriarch chewed tobacco for ninety-six years. Until time and death closed his eyes he never wore specs. In the winter of his days he made ax handles for a living. He was a Democrat; he voted for Andrew Jackson and boasted that he cast a straight Democratic ballot at every election since.

Mr. Niper came of a long lived family. His father died at ninety-nine, his mother at ninety-seven. He leaves six sons, of whom the youngest is sixty-six; two daughters, thirty-four grandchildren and eight great-great-grandchildren. Since his wife departed at eighty-one Mr. Niper had kept bachelor's hall with two of his unmarried sons.

## "DON'T WORRY" IN TRENCHES

Frenchman Explains Why There Is No Need to Get Excited.

Henri Raveau, a Paris business man, at present a sergeant of engineers at the front in France, sends a friend in the United States the following amusing litany, which he says is very popular in the trenches:

"You have two alternatives—either you are mobilized or you are not. If not, you have nothing to worry about. If you are, you have two alternatives—either you are in camp or at the front. If you are in camp, you have nothing to worry about. If you are at the front, you have two alternatives—either you are in reserve or you are on the fighting line. If in reserve, you have nothing to worry about. If you are on the fighting line, you have two alternatives—either you scrap or you don't. If you don't, you have nothing to worry about. If you do, you have two alternatives—either you get hurt or you don't. If you don't you have nothing to worry about. If you do, you have two alternatives—either you get slightly hurt or you get badly hurt. If slightly, you have nothing to worry about. If badly, you have two alternatives—either you recover or you don't. If you recover you have nothing to worry about. If you don't, and have followed my advice clear through, you have done with worry forever."

The Rothberg Store will not commit the not uncommon folly of putting into print what we cannot practice.

That's one virtue, at least, which our advertising possesses—it contains no statement which we cannot substantiate, nor makes any promises which the clothes themselves are incompetent to fulfill.

Suits and Top Coats
$12, $15, $18, $20, & $25.

**Rothberg's**
"Things Men Wear"
Stein-Bloch Smart Clothes.
206 W. Front St.
Plainfield, N. J.

## SOLDIERS JOINING VILLA

(Continued from page 1.)

Mexican expedition and the recruiting of the army to full strength, as authorized last week.

**Denial from Carranza.**

Washington, March 23.—The Carranza agency today received emphatic denials of reports that more than 2,000 troops of the de facto government has deserted to Villa. The State Department has no information on the subject.

**Two Scouts Are Killed.**

El Paso, March 23.—Two American army scouts are reported to have been killed in a brush with Villista forces in the El Valle-Namiquipa district of Chihuahua, in which the pursuit of Villa is progressing.

Word to that effect was received by army officers here. It was the first report of an American killed since the punitive expedition entered Mexico.

Fighting is believed to have been in progress between American troops and the Villa command at intervals. Whether this had been a running fight or a series of brushes with advanced outposts of the Pershing column the indefinite advices received via Casas Grandes do not make clear.

Active preparations continue to be made here for sending troops into western Chihuahua through Juarez and over the Mexico Northwestern railroad. Although consent has not been given yet by Carranza for the use of this line southwest of Juarez, United States army officers are showing unusual activity in preparing for such a movement.

Conductors, engineers, firemen, brakemen and other trainmen are being listed, so that only Americans will be employed. All of the equipment in El Paso, including the locomotives in the town railroad yards, has been carefully inspected and listed, and the army is now said to know exactly how many trains can be moved and where the crews for the trains can be called night or day.

The quartermaster's corps is especially active and is making plans for establishing a base in El Paso larger than that now in Columbus.

The local railroad men are co-operating with the army in getting equipment and locomotives, and it is said that everything will be ready to move within twenty-four hours. One officer declared that the activities not only were preparations to send supplies to the column now in the field over the Mexican Northwestern railroad, but also that troops would be sent through this port.

General Bell, military commander of the El Paso patrol district, had a conference with Mexican Consul Garcia, but neither would make a statement. However, it is believed that they discussed the shipping of supplies by the Mexican Northwestern to the Pershing column. After the conference Consul Garcia declared:

"I know of no arrangement by which supplies are to be shipped to the American troops out of Juarez."

It is said that the department at Washington has put the matter up to Carranza at Queretaro and that General Bell conferred with the consul with a view of getting hurried action. The consul went to Juarez after the conference and was at the telegraph office for some time.

**Wire Service Restored.**

The hope that Villa may be defeated and captured or killed, which arose out of the reported battle at Namiquipa on Monday, was discounted when wire communication was restored south of Juarez, and it did not bring any news of importance to Carranza officials relative to the battle.

The wire had not been cut, as supposed. The Mexican operator for the Mexican Northwestern railway had merely left his key open and gone off some place, according to the railroad officials. The Carranza officials got all their information from Casas Grandes over the wire.

El Paso since the announcement of the battle of Namiquipa has been on the alert to learn whether or not the American troops forming the column under Colonel Dodd were anywhere near Namiquipa when the engagement is supposed to have occurred and if he was near what part the colonel and his command may have had in the combat.

**Tells of Massacre Plot.**

Galveston, Tex., March 23.—Mrs. Jessie Barbour, one of the American refugees who has arrived here on the Morgan tank steamer Tapilo from the oil fields west of Tampico, brought the story of an anti-American murder plot.

She reported that several hundred Mexicans who attended a banquet at Tampico last week passed a resolution calling for the murder of every American in the city and adjoining country and were only prevented from carrying out their murderous designs by the prompt action of the Carranza soldiers then in possession of the district. Many prominent Mexicans of Tampico and the state of Tamaulipas attended the banquet, she said. Mrs. Barbour declared, and so did others of the Tapilo's passengers, that Americans were openly insulted in Tampico and that life in the oil fields of Panuco is not worth living. Mrs. Barbour states that 250 Americans now in Tampico and vicinity are literally begging for conveyance to the United States and that murder, robbery and starvation pervade the smaller towns in the Tampico district.

**"CHOOSING A VOCATION."**

Supervising Principal D. Fred Aungst, of the North Plainfield schools, will address the members of the Borough Parent-Teacher Association at their meeting in the Harrison Avenue School this evening on the subject of "Choosing a Vocation." The meeting will be called at 8 o'clock.

**ACCUSE NEGRO OF LARCENY.**

Ernest Trent, colored, entered a plea of not guilty when arraigned before Judge DeMeza this morning on a charge of larceny. He was arrested on complaint of William Hill. Hill charges that Trent took a gray raincoat from him. The case will be tried tomorrow morning.

## WALTER HINES PAGE.

Ambassador to Press Demands on British Trade Restrictions.

Photo by American Press Association.

Ambassador Page has presented a number of specific complaints to the British foreign office in behalf of American claimants of seized securities, but no reply showing what disposition the British government intends to make in these cases has yet been received. It is understood the ambassador will press for an early answer.

## COMPLETE COURSE IN MUSIC TAUGHT

Subject is Now Part of Borough School Curriculum and Credits Are Given.

A thorough and complete course in the theory of music and sight-reading is being established in the North Plainfield schools from the primary and grammar grades through High School under direction of S. Frederick Smith, supervisor of music. The required subject matter of the grades is preparatory for the High School course, which is elective and for which credit is now given.

It is the opinion that credit should be given for music fundamentals which includes sight-reading in the grammar grades as in other subjects, where a practical and systematic course in the technical knowledge of music is followed. There are few subjects in the school curriculum which have as refining and elevating influence on the future lives of children as music, it is said, and the best results are impossible until the subject is systematically taught and placed upon the basis of other subjects with credit in the elementary and grammar grades as well as in the High School.

Some interesting facts recently came to light in a response to a questionaire in which two high schools gave credit for music lessons outside of school. These were probably not in New Jersey. Five high schools treat music as a major subject with full credit, and nearly all other high schools give credit for music proportionately to the work done. The following is outlined as a four year course with credit for the Borough High School.

First year—Music fundamentals, no text books. Elements of music. Advance sight-reading, ear training, elementary voice culture, melody writing, study of lives and works of important composers, elementary acoustics, elementary harmony to dominant seventh chord.

Second year—Musical appreciation, history of music, analysis, development of the mediums of expression, rise of oratorio, detailed study of grand opera, ancient music, rise of notation, period of church counterpoint, the organ, the piano, development of piano technic.

Third year—Voice culture—individual and choral singing, detailed study of breathing as applied to voice training, voice placing, execution, technic of interpretation, Italian school of voice training, folk songs, recitative and aria, composers, characteristic examples.

Fouth year—Intervals, major and minor keys, chord progressions, the structure and use of triads and their inversions, four part harmonization of given and original melodies, cadences, passing-tones, the structure and use of dominant, supertonic and leading tone seventh chords and their inversions, composition in small forms, advanced ear-training, elementary chromatic harmony.

**CONRAD R. HEIMBURG.**

Conrad R. Heimburg, employed for many years in one of the clerical departments of the New Jersey Central Railroad, died last night at his home, 427 Orchard place, following a brief illness with pneumonia. He formerly resided on Leland avenue. He is survived by his wife, one daughter and a sister. The funeral will be held at the late home tomorrow night at 8 o'clock, and burial will be in the Lutheran cemetery on Fresh Pond road, L. I., Saturday afternoon.

**FRIENDS MAY VIEW BODY.**

The funeral of Philip B. Hapney, who died yesterday morning at the home of his daughter, Mrs. Harry E. Hann, of 319 East Front street, will be private, but friends who wish to view the body may call at the residence today or tomorrow afternoon or during the evening. Mr. Hapney was fifty-eight years old and, passed away after an illness of three months.

**Bonnes**

# We Are Showing

Copies and adaptations of French Model Hats for present and coming season wear.

A choice collection of smart simply trimmed and semi-tailored Hats at moderate prices.

UNTRIMMED HATS—All the best braids, newest shapes, black and wanted colors.

TRIMMINGS—All the new effects and colorings in Flowers, Foliage, Fruits, Novelties, Pins, Ribbons, etc.

## "DEFENSE OR TRIBUTE" PICTURE AT PROCTOR'S

Million Dollar Production Will Be Shown Under Daily Press Auspices.

Under the auspices of the Plainfield Daily Press the five reel motion picture film, "Defense or Tribute" will be shown at Proctor's Theatre tomorrow and Saturday afternoons and evenings. Two comedy films will also be shown along with the main picture in all performances.

An added feature will be an address at each performance to be delivered by some well known Plainfielder interested in American "Preparedness." School children will be especially catered to at the afternoon performances.

The proceeds from the production will be used to swell the Marjorie Sterrett battleship fund started by the Daily Press several weeks ago.

## SILK WORKERS REJECT MANUFACTURERS' OFFER

Paterson, March 23.—About 25,000 operatives in silk mills here have rejected the compromise offer made by the manufacturers to grant a 9½-hour day from May 1 and a 9 hour day from November 1. The manufacturers will submit their final answer as soon as possible.

## WILSON SLIPS AWAY TO CONSULT OCCULIST

Washington, March 23.—President Wilson today slipped away from Washington and went to Philadelphia to consult his occulist. He will return to Washington this evening.

## FRIDAY HAPPENINGS.

They Register Many Important Events In American History.

Are you a good American and do you look on Friday as an unlucky day? You are not superstitious and are quite sure that one day is just like another as far as national significance is concerned? No doubt that is true, and yet the importance of Friday in American history, as it has been worked out, makes an almost convincing showing for itself. We have not forgotten that Columbus discovered the new world on Friday, Oct. 12, 1492. Did you know that he also set sail on the sixth day of the week, that he started on his return voyage on that day and that he reached Palos on another Friday? In addition to six vital points in the Columbus exploration, which were marked by Fridays, that day was carried over into our national experiences with England.

Cabot's commission from Henry VIII. bears the date of Friday. On that day of the week the Mayflower landed, and on a much earlier Friday the town of St. Augustine was founded. One G. Washington was born on Friday, and that day marked the seizing of Bunker Hill, the surrender of Burgoyne at Saratoga, the discovery of Arnold's treason and the surrender of Lord Cornwallis at Yorktown. This was in 1781, almost five long years after John Adams made the famous motion in the Continental congress that "the United States are and ought to be independent." That declaration was made on Friday, the 7th of July, 1776, three days after the actual drawing up of the Declaration of Independence and six years after the Boston massacre, which precipitated the Revolution.—St. Louis Globe-Democrat.

**The First Anthracite Coal.**

When the first two tons of anthracite coal were taken into Philadelphia in 1803 the good people of that city, so the records state, "tried to burn the stuff, but at length, disgusted, they broke it up and made a walk of it." Fourteen years later Colonel George Shoemaker sold eight or ten wagon loads of it in the same city, but warrants were soon issued for his arrest for taking money under false pretenses.

**All but the Cover.**

"Did you hear about Scribbles? The police caught him walking out of a hotel writing room with about $10 worth of the hotel stationery under his coat."

"What did he have to say for himself?"

"Said he was gathering material for a novel."—St. Louis Post-Dispatch.

—When discontent reaches a certain point, the furnished room advertisements become very interesting to some people.

## DR. WAITE ARRESTED AFTER SECRET AUTOPSY

New York, March 23.—District Attorney Swann today ordered the arrest of Dr. Arthur Warren Waite owing to discoveries made in investigating the deaths of Mr. and Mrs. John E. Peck, of Grand Rapids, Mich., parents of the physician's wife. A secret autopsy on the body of Mr. Peck at Grand Rapids revealed arsenic in his stomach. The district attorney also has obtained information from a maid employed by Dr. Waite in whose home Mr. and Mrs. Peck died. The district attorney stated that Waite's arrest was not ordered on a charge of murder but that he might be in custody in reference to the maid's story.

—Find the "likely-looking ads. in today's classified columns—and solve that problem of yours.

**ASTOR THEATRE**
235 WEST FRONT STREET
Plainfield's Leading Photoplay Theatre.

SPECIAL FOR TODAY
The American Beauty
EDNA GOODRICH in
ARMSTRONG'S WIFE
Teeming with suspense and thrills, in 5 acts.

TOMORROW and SATURDAY
Engagement Extraordinary
The celebrated Broadway Star
VICTOR MOORE in
CHIMMIE FADDEN OUT WEST

Coming
MONDAY and TUESDAY
THEODORE ROBERTS
Another Lasky Star, in
"MR. GREX OF MONTE CARLO"
With an added attraction of the Paramount Pictographs.

A refined Photoplayhouse for ladies and children.
Bring the Kiddies.

**COAL**

BOICE RUNYON CO.
Park at North Avenue
Established 1837.
Coal, Lumber and Masons' Materials.

We dispense only the Highest Purity Drugs—the kind your doctor expects. Our charges are moderate.

POPULAR PRICES.
Carter's Little Liver Pills...15c
Fellows' Syrup Hypophosphates, $1.50, at ....98c
Brandreth's Pills ....20c
Bromo Seltzer....10c, 19c, 39c
Pebeco Tooth Paste ....39c
Nestles' Food ....22c, 42c
Eskay's Food ....20c, 38c, 59c
Dagget & Ramsdell's Cold Cream, 10c, 20c, 30c
And many, many others.
S. & H. Green Stamps or Hamilton Coupons with all purchases.

**Schreiner Bros.**
Reliable Prescription Druggists
Park Ave. and Second St.

HEADQUARTERS FOR
**GIBSON'S**
RYE
E. C. WESTCOTT
115 East Front Street

# MEAT INJURIOUS TO THE KIDNEYS

**Take a Tablespoonful of Salts if Back Hurts or Bladder Bothers**

We are a nation of meat eaters and our blood is filled with uric acid, says a well-know authority, who warns us to be constantly on guard against kidney trouble.

The kidneys do their utmost to free the blood of this irritating acid, but become weak from the overwork; they get sluggish, the eliminative tissues clog and thus the waste is retained in the blood to poison the entire system.

When your kidneys ache and feel like lumps of lead, and you have stinging pains in the back or the urine is cloudy, full of sediment, or the bladder is irritable, obliging you to seek relief during the night; when you have severe headaches, nervous and dizzy spells, sleeplessness, acid stomach or rheumatism in bad weather, get from your pharmacist about four ounces of Jad Salts; take a tablespoonful in a glass of water before breakfast each morning and in a few days your kidneys will act fine. This famous salts is made from the acid of grapes and lemon juice, combined with lithia, and has been used for generations to flush and stimulate clogged kidneys, to neutralize the acids in urine so it is no longer a source of irritation, thus ending urinary and bladder disorders.

Jad Salts is inexpensive and cannot injure; makes a delightful effervescent lithia-water drink, and nobody can make a mistake by taking a little occasionally to keep the kidneys clean and active.—Adv.



# F. H. FIRSTBROOK

**116 W. Front St. Phone 1754**

| | |
|---|---|
| Best Elgin Butter, per lb | 39c |
| Fresh Jersey Eggs, per doz | 33c |
| Sweet and Juicy Navel Oranges, 16 for | 25c |
| Fancy Baldwin and Greening Apples; 4 quarts, 25c; 16-quart basket | 75c |
| Norway Mackerel, each | 5c |
| Scotch Herring, 3 for | 25c |
| Swift's Butterine, 1-lb prints | 25c |
| Special Butterine, in tubs, per lb | 28c |
| Broken Macaroni and Spaghetti, 4 lbs. Less than one-half the price of packages. Equally as good. | 25c |
| Fancy Carolina Rice, 4 lbs | 25c |
| Hotel Astor Rice, 3 lbs | 25c |
| Old Dutch Cleanser, 3 pkgs. | 25c |
| Asparagus, round cans, 2 cans | 25c |
| Hershey's Cocoa, ½-lb can | 15c |
| Royal Baking Powder, ½-lb 22c; 1 lb | 42c |
| Duryea's Corn Starch, 3 pkgs. | 25c |
| Duryea's Laundry Starch, 3-lb boxes | 22c |
| Corn, Peas, String Beans and Lima Beans, 3 cans | 25c |
| Campbell Soups, all kinds, 3 cans | 25c |
| Buckwheat Flour, per lb | 5c |
| Hickory Nuts, 2 quarts | 25c |
| Black Walnuts and Butternuts, 2 quarts | 15c |
| Sauerkraut, 3 large cans | 25c |

**We Give S. & H. Stamps**

# Firstbrook's



**FLOORS**
HARDWOOD AND PARQUET
Old Floors Refinished.
**S. E. WARD & CO.**
108 Depot Park. Manning Building.
Plainfield, N. J. 'Phone 470.



**JOHNS. HASKARD**
'Phone 420.
Cash buyer of scrap, iron scrap, metals, rags and paper stock scrap, rubber, old automobiles and auto tires. New and repaired auto tires for sale. Yard
WEST 3D AND McDOWELL STS.



Photographs of Plainfield property For Sale or Rent on file for inspection. All kinds of Insurance.
**EDMUND RUSHMORE**
REAL ESTATE AND INSURANCE,
SINGER BUILDING, NEW YORK.
10 19 6 mos tu-th-s



**No More Stitche Trouble. New Device. New Machine.**
Our Double Tires Guaranteed not to break or wrinkle your tubes. One trial will convice you. Our prices no higher than our competitors. All makes of new guaranteed tires 40% off regular prices.
HUDSON DOUBLE TIRE CO.
269 Halsey Street, Newark, N. J.
10 2 6 mo tu-th-s



# THE FERRY

**From ENGLEWOOD, N. J., To DYCKMAN ST., N. Y., For passengers and automobiles, will commence running**

**Thursday, March 30**

Boats from both terminals every 15 minutes on weekdays from 6 A. M. to 11 P. M. Extra boats will be run every 5 minutes from both terminals on Saturdays, Sundays and Holidays from 6 A. M. until midnight.


# DUNELLEN WANTS MOTOR APPARATUS

**George I. Apgar, Jr., Points Out Necessity for An Up-to-Date Fire Department.**

With the completion of the sewage system and restoring the thoroughfares of Dunellen to a normal condition, the residents of that borough are now of the opinion that one of the most urgent needs is the purchase of a combination hose and chemical motor fire truck. The agitation for this improvement has been emphasized by the action of North Plainfield in placing an order for such an apparatus. George I. Apgar, Jr., president of the Apgar Construction Company, in discussing the matter today, said:

"Many towns, not a few of which are no larger than Dunellen, are replacing horse-drawn vehicles with motor apparatus. Here in the borough we have an apparatus which must be drawn by hand if no team of horses or motor vehicle is about. This system is a disgrace to the borough, which, with this exception, is a modern municipality.

"Since the rapid expansion of the borough during the past five years there has been no fire of any consequence at any distance from the fire house. This good fortune cannot continue forever, and one of these days a fire will break out and, through the tardy arrival of the department, will gain such headway that great damage will result and there will be a big clamor for the purchase of modern equipment.

"I believe in preparedness. The money expended in national preparedness, as well as for a local municipality, is well spent. The nation is beginning to realize this. It is time for Dunellen to wake up. The Council should take immediate action on the matter. True, the borough has had to raise considerable money to pay for the new Lincoln School and sewers, but its credit is good. This must be kept good, for money will have to be raised to improve streets, especially North avenue, and to remodel the Whittier School into an eight-room building, which will be necessary in two years owing to the rapid growth of the borough; but the expenditure of a few thousand dollars for a motor fire apparatus will not impair the borough's credit.

"The local bank would readily advance the necessary money for such an object. North Plainfield will turn its horses and old truck in as part payment on the new apparatus, the net cost of which has been reduced from $4,200 to $2,500. This same plan could be adopted here.

"One consideration is that the cost of operating the motor vehicle would be less. Now when a motor vehicle takes the fire apparatus to a fire it costs $5, and that expense could be saved. Another consideration is that the purchase of a motor apparatus should lower insurance rates in the borough.

**B. F. BENNETT'S FUNERAL.**

The funeral of Banjamin F. Bennett was held yesterday afternoon at 2:30 o'clock from the home of his daughter, Mrs. W. S. Kenney, of Clinton avenue. Rev. George Bolsterle, pastor of the Anderson Memorial Reformed church, of New York, conducted the service assisted by Rev. J. O. McKelvey, pastor of Warren chapel. Interment took place in Hillside cemetery, the pall-bearers being members of Franklin Council, Jr. O. U. A. M., of which the deceased was a member.

—Try Press want ads. They pay


# SAGE TEA TURNS GRAY HAIR DARK

**It's Grandmother's Recipe to Bring Back Color and Lustre to Hair.**

Almost everyone knows that Sage Tea and Sulphur, properly compounded, brings back the natural color and lustre to the hair when faded, streaked or gray. Years ago the only way to get this mixture was to make it at home, which is mussy and troublesome.

Nowadays we simply ask at any drug store for "Wyeth's Sage and Sulphur Compound." You will get a large bottle of this old-time recipe, improved by the addition of other ingredients, for about 50 cents. Everybody uses this preparation now, because no one can possibly tell that you darkened your hair, as it does it so naturally and evenly. You dampen a sponge or soft brush with it and draw this through you hair, taking one small strand at a time; by morning the gray hair disappears, and after another application or two, your hair becomes beautifully dark, thick and glossy, and you look years younger. Wyet's Sage and Sulphur Compound is a delightful toilet requisite. It is not intended for the cure, mitigation or prevention of disease.—Adv.


# CONDITIONS OF THE EARLY MISSIONARIES

**Mrs. Helen B. Montgomery Gives the Second of Series of Lenten Talks.**

"Indian Christianity Taking Root" was the subject of the second lecture given in the First Baptist church yesterday afternoon by Mrs. Helen Barrett Montgomery, under the auspices of the Interdenominational Mission Study Class. Rev. Dr. J. S. Zelie, pastor of the Crescent Avenue Presbyterian church, led the devotional portion of the program.

Mrs. Montgomery's talk was given in her usual fine clear style, her chief line of thought lying with the conditions the early missionaries had to grapple with in India. There probably is no more idolatrous country than India, and because of the rank or caste of the people in the villages, it was a difficult problem to get any of the natives to enter the schools, because through so doing the entire family and village would turn against them. Much of the work of Christianizing was done in groups, thus discarding that fear of the individual.

Next Wednesday afternoon, Mrs. Montgomery will continue her talk on India, dwelling on the "Social Service in India and Burma." Rev. E. Vicars Stevenson, rector of the Grace Episcopal church, will conduct the devotional service.

# APPOINT APPRAISER OF GRIGGS' ESTATE

**Action Taken Today Upon Petition of Mrs. Grace S. Wallace of Plainfield.**

Brooklyn, N. Y., March 23.—Upon the petition to the court by Mrs. Grace S. Wallace, of Plainfield, Joseph Welwood, a transfer tax State appraiser, was today appointed appraiser of the estate of David Augustus Griggs, a grand-uncle of the petitioner, who died in his sixtieth year in New York on July 24, 1889, and was buried in Brookline, Mass.

The surrogate directed the appraiser to file his report at the earliest possible date, the reason being that the petitioner wants to pay to the State all taxes due out of the estate under the inheritance tax law. She does not state why she waited so long before taking this action.

According to the petition those only interested in the estate now are the petitioner; Bertha S. Hunt, of Bedford Hills, N. Y., and Hilda S. Fox, of Mount Kisco, N. Y., two other grand-nieces, Frederick W. Wallace, of Plainfield, as executor of the estate of Addie L. Seccomb, a deceased niece and the Brooklyn Trust Company as substituted executor and trustee of the estate.

Two accountings, according to the records, have been filed. In the first accounting the tax executor showed that the testator had left an estate of exactly $82,175.45. This was directed to be divided among the several heirs.

# RAHWAY BRANCH OF MERCY COMMITTEE REPORTS

The Rahway branch of the Mercy Committee of Jersey, of which Mrs. Edward K. Cone is chairman and Rachel Robinson is treasurer, have submitted the following annual report to the State headquarters in this city: Financial, to treasurer of Mercy Committee, receipts from fete, $550; membership dues, $57; Polish Relief Fund, $200; Armenian Relief Fund, $15; Mercy Committee for cut garments and materials, $54.07; municipal Christmas tree, $25; making a total of $901.97.

Garments which were sent out were classified as follows: Sent for relief work in France, petticoats and dresses, 264; caps, 88; shirts, 12; 24 baby kits, 28 articles in each, 672; two mothers' kits, 28 articles in each, 56; total articles forwarded, 1,092. Five baby kits were also sent to the Rahway emergency nurse, containing 168 articles, making a grand total of 1,260 articles in all.

# SEEKING RECRUITS FOR UNCLE SAM'S ARMY

A United States Navy recruiting party, composed of Lieutenant W. J. Mosses, Dr. E. C. Taylor and C. W. T. Griffin will visit this city tomorrow. They will examine at the post-office building any young American between the ages of 17 and 30 years who wishes to join the United States navy. Examinations will be conducted between 3 and 8 p. m. The examination is prolonged into the evening in order to give young men who work during the day an opportunity to come.

The officers were gratified with their last visit here on March 10, when three qualified out of twelve applicants. The United States navy offer any young American citizen of good character and in good, sound physical condition, the best chance to see the world, learn a trade, save money and, above all things, to serve his country.

**DIRECT 'PHONE SERVICE.**

Direct telephone service has now been established with the Biederwolf headquarters, and hereafter all persons desirous of communicating by telephone with headquarters, instead of calling the Y. M. C. A., will use the campaign number "2275."

# RUSSIA'S GREAT ATTACK WIDENS

**Strong Forces Hurled Against German Lines.**

## CZERNOWITZ IS EVACUATED

**Kaiser at Verdun Front as Violent Artillery Duels Rage—Paris Hears Final Assault on French Fortress Is Imminent—Germans Bring Down Three Aeroplanes.**

Berlin, March 23.—The German war office announces that, despite heavy losses, the Russians are continuing their vigorous offensive in the district south of Riga.

The great offensive movement of the Russians has increased in extent. The points of attack have become more numerous, and advances followed each other without interruption at several places throughout the day and night. The strongest storming attack was again directed against the front northwest of Posavy. At this point the losses of the enemy reached an extraordinarily high degree, even for the numbers of Russians in action.

During a successful counter attack at the point where small inroads were made in our lines eleven Russian officers and 572 men were taken prisoners. During many other engagements south and southeast of Riga, near Friedrichstadt, west and southwest of Jacobstadt, south of Dvinsk, north of Vidzy and between Narocz and Wiszniew lakes, our brave troops repulsed the enemy completely, inflicting the greatest possible losses on him, and during counter attacks took away more than 600 prisoners from the enemy. The Russians did not succeed at any point in gaining any success. Our losses were slight in all these actions.

**Austrian Front Broken.**

London, March 23.—The Austrian front on the Dniester has been broken at several places by the Russian offensive, according to special dispatches from Petrograd. The Austrians suffered serious losses in their retreat. Several hundred were drowned.

A wireless dispatch from Rome asserted that the Austrians have abandoned Czernowitz, capital of Bukovina, because of the Russian victory on the Dniester. The report is unconfirmed and was received with reserve here.

Violent artillery duels occurred on the front northwest of Verdun, the Paris war office announces, but the Germans did not renew their infantry attacks.

**Kaiser at Verdun.**

Emperor William has returned to the Verdun front, and the final assault on the French fortress is about to be made, according to advices reaching here from Berlin by way of The Hague.

The statement issued in Paris follows:

West of the Meuse the artillery duel was very lively in the region of Malancourt, Esnes and Hill 304. A particularly violent fire was directed against the Haucourt hill.

East of the Meuse the bombardment was intense to the region of Vaux and Damloup.

The German war office announced:

During the work of clearing up the battlefields after the attacks of March 20 northeast of Avoncourt and owing to the occasional capture of additional trenches from the enemy outside the wooded sectors, the number of unwounded prisoners captured has been increased to fifty-eight officers and 2,914 men. Artillery battles continued on both sides of the Meuse with great violence, although at times they became less intense.

At Obersept the French again attempted to make up for the check they suffered on Feb. 13. They were repulsed with considerable losses.

Three enemy aeroplanes were put out of action by our aviators in aerial engagements north of Verdun. Two came down behind our front northeast of Samogneux. The third crashed down in flames.

## GENERAL CADORNA IN LONDON

**Italian Chief of Staff to Be Received by King George.**

London, March 23.—General Count Cadorna, chief of staff of the Italian army, has arrived in London from Paris. Field Marshal Earl Kitchener, members of the British headquarters staff and the Italian ambassador met him. A large crowd of English and Italian people cheered him at the station.

Count Cadorna will be received by King George. He will attend the military conference of the allies in Paris.

## 127 U-BOATS CAPTURED.

**United States Coast Guard Officers Get British Admiralty News.**

Washington, March 23.—One hundred and twenty-seven German submarines have been captured by the British navy since the outbreak of war, according to information from the British admiralty which has reached the United States coast guard officers.

**Weather Forecast.**

Cloudy, accompanied by northwest gales; fair weather to follow.

**General Markets.**

BUTTER—Firm; receipts, 9,894; creamery, extras, 92 score, 38c.; creamery, higher scoring, 38@39c.; firsts, 36½@37½c.; seconds, 34@36c.

EGGS — Steady; receipts, 15,382; fresh gathered extras, 22½@23c.; extra firsts, 22c.; firsts, 21@21½c.; seconds, 20½@21c.; nearby hennery whites, fine to fancy, 24½@25c.; nearby hennery browns, 23@24c.

CHEESE—Firm; receipts, 1,055; state, held, specials, 15¼@15½c.; do, average fancy, 15c.; current make, average run, 14¼@17¼c.; Wisconsin, twins, held, 18@18¼c.

POULTRY — Live prices not settled; dressed, quiet; chickens, 15@30c.; fowls, 14½@19½c.; turkeys, 26@30c.

**Live Stock Market.**

Pittsburgh, March 23.

CATTLE—Supply light; market steady; prime, $9.10@9.50; good, $8.50@9; tidy butchers' $8.25@8.35; fair, $7.50@8.25; common, $5@7; heifers, $6@8.25; common to good fat bulls, $6@8; common to good fat cows, $4@7.50; fresh cows and springers, $40@80.

HOGS—Receipts, 10 double decks; market strong; prime heavy, heavy mixed and mediums, $9.85@10; heavy Yorkers, $9.90@9.95; light Yorkers, $9@9.25; pigs, $8.80@8.75; roughs, $8.75@9.25; stags, $7@7.50.

—Going to build? See Saturday's Press.


# BAMBERGER'S

THE ALWAYS BUSY STORE
MARKET, HALSEY & WASHINGTON STS.

## Misses' Tailored Spring Suits Make Their Bow at $15

A truly extraordinary price for suits that are particularly smart and that are developed in splendid quality serge, wool poplin, gabardine and checks.

Five very new models that exploit the 1916 silhouette in every delightful fold. They are essentially youthful of line, and will appeal to small women as well as misses.

A featured suit shows one of the season's prettiest jackets. It has panel sides and a taffeta belt front and back, with corresponding taffeta folds on the coat's edge. The oddly shaped collar is of faille silk and the lining is of peau de cygne. Fancy buttons give the correct finish. The skirt is a plain, flaring model, slightly shirred at the back, with self belt.

The four other styles are fully as effective. Plain tailored, belted and button trimmed models. Black and white check, navy, Holland blue, tan and black.

**Sizes range from 14 to 18 years, and the larger sizes will excellently fit slight women. We have never before displayed such remarkable suits at $15.00.**

Bamberger's—Third Floor

## Ivory Pyralin and Celluloid Toilet Articles Reduced for Friday

This high grade make of toilet articles requires no introduction. Furthermore, since we have reduced many of the prices, the offering is doubly interesting.

**We will engrave free of charge one initial on any article purchased amounting to 50c and up.**

Reg. 25c Dressing Combs at **17c.** Others at **50c to $1.00.**

Regular $1.85 Hair Brushes, at **$1.45.** Others at **$2.00 to $3.75.**

Reg. $3.75 French Hand Mirrors with ring handles, at **$2.50.** Others, which are slight seconds, at **$1.00, $1.39, $1.75, $2.00 and $2.75.**

Reg. $2.25 Clothes Brushes, at **$1.69.**

Reg. $1.50 Hat Brushes, at **$1.00.**

Reg. $1.00 Trays for hair brush and comb, at **75c.**

Reg. 39c Trays for pins and trinkets, at **29c.**

Reg. $1.50 Oblong Lined Trinket or Jewel Boxes, at **$1.19.**

Reg. 39c Cream or Powder Jars with inside glass, at **25c.**

Reg. 25c good quality Steel Manicure Implements, at **15c** each.

Perfume Bottles with holders for 1 or 2 bottles, at **25c, 50c, 75c, $1.25 to $3.00.**

Reg. $1.00 Puff Boxes and Hair Receivers, at **69c.** Others **59c, 75c, $1.25 to $2.25.**

Reg. $1.00 Nail Polishers, in heavy boat with removable chamois, **69c.**

Reg. $2.00 Imported Cloth Brushes, at **$1.25.**

Reg. $1.50 Colonial Ivory Boudoir Electric Lamp, at **$1.00.**

Bamberger's—First Floor



**Your Own Good Judgment**

will lead you to spend money wisely in furnishing your home. In our stock you will find just such convenient and practical single pieces of FURNITURE and complete Suits as will enable you to furnish the home in a tasty and refined manner. We are here to serve you and will be more than glad to have you look through our stock.

QUARTERED GOLDEN OAK DINING SUIT—Extension Table, Buffet, China Closet and Serving Table..... **81.50**

FIBRE RUSH LIVING-ROOM SUIT— Settee, Chair, Rocker; special price ..... **27.50**

**PRACTICAL AND USEFUL FURNITURE FOR THE HOME.**

**Library Tables, Piano Record Cabinets, Reed Rockers, Mahogany Arm Chairs, Music Cabinets, Bedroom Chairs, Mahogany Tables, Pedestal Stands, Ladies' Desks, Telephone Stands, Tapestry Rockers, Bookcases, Tea Wagons, Ladies' Dressing Tables, Jardinier Stands, Tilt Top Tables.**

VENTILATED ASBESTOS TABLE MATS.....$4.25 to $5.75

**POWLISON & JONES**
**149-151 E. Front St. Plainfield, N. J.**



Distinctive Dances
Original Novelties

**"GEMS"**

Mellow Melodies
Pretty Participants

**Finest Collection Ever Seen in Plainfield**
**Come and Judge for Yourself**

**HIGH SCHOOL AUDITORIUM**

**Friday Evening, March 24th, at 8:15 O'clock.**
**Direction of Edna E. Colladay**
**Auspices of Women's Exchange**

**Seats on sale at Miller's Drug Store Tickets $1.00, 75c, 50c and 35c**

# Plainfield Daily Press

Published Daily except Sunday, by the PLAINFIELD PRESS COMPANY, 195 North Avenue.

Entered at the Plainfield, N. J., Postoffice as second class mail matter.

*Leslie R. Port, Managing Editor.*

*TELEPHONE PLAINFIELD 3000.*
Private Branch Exchange connecting all departments.

Two cents a copy. Ten cents a week. $5.00 a year in advance. Delivered by carrier or by mail. No extra charge for papers mailed to points in the U. S. and Canada.

Any subscriber failing to receive a single issue will confer a favor by notifying the business office.

Advertising rates mailed on application. Copy for change of advertisements to ensure change for same day must be at the office by 9 a. m.

PLAINFIELD, NEW JERSEY, MARCH 23, 1916.


At last it has come! The housemaids have formed a union in Denver and are demanding twelve dollars a week salary—not pay—Sundays off, shorter hours, more polite treatment and "followers" allowed. It was not such a long while ago that such suggestions were taken as a joke everywhere, but this time the matter is mighty serious for the employers of household servants. If all these things are not forthcoming the maids will not strike. Instead, they threaten late meals, flirtations with the master of the house and other inconveniences. The union has rented a house where the maids will live between "situations," and here will be posted a list of names of employers, with characteristics described in no uncertain terms. Just how are those who praise the ten-hour day for women in employment going to get around a proposition of this kind when the servants in their own houses are considered? If things keep on as they are now, with the scarcity of maids, and the Denver movement becomes nation-wide, it will soon be so that the only people who can work a full day will be the heads of the household. Pretty soon they will have to be paying themselves overtime.

• • • • • • •

Next Tuesday night is the time set for the investigation of the conduct of the fire department, asked for by J. Irving Lyle, as a result of the way the blaze was handled which destroyed his home. There have been all sorts of unkind things said about Chief Doane in the matter, and it is a good thing that the affair is to be aired, once, and we hope, for all time. There is a whole lot to be said on the Chief's side; more, perhaps, than his opponents realize. Instances are quoted in which it is claimed fires have been poorly handled, where persons who were on the scene say that nothing that could be done was left undone by the Chief and his men.

• • • • • • •

"Spring here this afternoon" was the text of a misguided headline on Tuesday. It begins to look as if the arrival was to be much delayed, in spite of the almanac.

• • • • • • •

"Who is behind Villa?" asks an exchange. Recent developments would indicate that he has sharp bayonets behind him, no matter which way he turns.

• • • • • • •

Unless some legal obstacle is thrown in the way, and it does not seem possible that such a step will be taken now, the new City Hall will probably be ready for occupancy early next year. The passage by the Legislature of a bill making it possible to spend up to $150,000 for the building and land, has relieved the city fathers of the only thing which embarrassed them in their plans. In any public improvement of this kind the authorities must look to the future, and the new City Hall will be a credit to the city. The lack of a municipal building has been felt here for many years, and it is to be hoped that the Council will expedite the erection in every way.

• • • • • • •

It begins to look as if the splendid work which has been done by Company K, Second Regiment, of this city, is at last to be recognized by the State. The appropriations committee of the Legislature has reported a bill which includes $25,000 for an armory for the local soldier boys, and usually when an amount is included in the bill there is little or no trouble about it being voted. Captain Peterson and the friends of the Company are to be congratulated upon their persistent efforts in the matter, for to them is due the credit for securing the appropriation.

• • • • • • •

Have you sent your dime toward Marjorie Sterrett's Battleship Fund? Children all over the country are contributing to the cause through representative newspapers, and already several thousand dollars have been raised for the cause. Plainfield youngsters are sending their contributions to the Daily Press, and each day the list grows. One youngster proudly announced that he earned his mite shoveling snow, and others are telling of how much they are interested in the matter in the letters which are being printed each day in the Daily Press.

• • • • • • •

It might be a good plan for the government to issue a call for 50,000 volunteers for the Mexican campaign, even if they were not sent into that country. They would be given a thorough training, and this would materially aid in the preparedness movement. That there would be little trouble in raising that number of men goes without saying, and if they were seriously needed it is safe to predict that ten times that number could be raised in a couple of days.

• • • • • • •

There has been talk about the purchase of an automobile for the use of the police department for over a year now, and it is nearly time some action was taken. Plainfield moves slowly, but usually when it takes a step it takes a good one.

• • • • • • •

"Automobiles Sold on Time," says an advertisement. What is worrying most people nowadays is not the first cost, but how to get gasoline "on time."

• • • • • • •

It has been suggested that an editorial be written about the month of March. If we tried to say what we think of it, the postal authorities would refuse to allow the papers to go through the mail.

• • • • • • •

There are always things to be thankful for. The Legislature has about completed its work for this year.

## U. S. ASTOR THEATRE

Edna Goodrich, the distinguished American actress and world famous beauty, will be seen again at the Astor Theatre today, in a Paramount production of the Jesse L. Lasky production of "Armstrong's Wife." Miss Goodrich has long been considered one of the most versatile actresses and most beautiful women on the English speaking stage, and according to the large number of Plainfielders, who visited the Astor Theatre last night, she will become quite popular in this vicinity. On Friday and Saturday there will be shown on the screen, Broadway's most popular comedy star, Victor Moore, in the famous characterization of "Chimmie Fadden Out West," a laugh from start to finish. The Jesse L. Lasky Company has engaged for a long term of years the Broadway favorite, and there is no doubt that his screen version of original antics will be well received. This Paramount production and others will comprise our bill for Friday and Sat- comprise the bill for Friday and Sat-

### WEATHER EVERYWHERE.

Observations of the United States weather bureau taken at 8 p. m. yesterday follow:

| | Temp. | Weather. |
|---|---|---|
| New York | 30 | Snow |
| Albany | 20 | Snow |
| Atlantic City | 32 | Cloudy |
| Boston | 32 | Snow |
| Buffalo | 24 | Snow |
| Chicago | 26 | Cloudy |
| St. Louis | 40 | Clear |
| New Orleans | 74 | Clear |
| Washington | 38 | Clear |

## On the Spur of the Moment

by Roy K. Moulton

**No Age Limit.**

I used to slam those gay short skirts
Which showed of calf a yard;
I thought they were the limit, and
I dealt in language hard.

I used to see 'em on the street,
And shameless things they were;
I put on blinders like a horse,
And turned aside, yes, sir.

I cannot roast them any more,
Their use I must allow;
My lips are sealed, I am resigned,
For grandma wears them now.

**The Hickeyville Clarion**

Anse Frisby placed an order for a new oatmobile down in the city the other day and the salesman said, "Your new car will have a splendid finish." Anse said: "I'm glad of it. The last one I had had a fierce finish. It tried to butt a streetcar off the track."

Lem Betts is gettin' sort of spleened agin them mail order houses. He ordered a dozen strictly fresh eggs by parcel post the other day and when they came one of 'em had a note written on it in lead pencil, the message bein' dated April 7, 1911.

Miss Hepsiba Tuttle, our school teacher, has had several proposals of marriage since she has been in our midst, but she says on account of the modest income allowed teachers nowadays it is about all she can do to support herself.

A feller is here with a $20 bill in his possession. It is quite a curiosity and he showed it to several in the Golden Nugget. Constable Ezra Hand is keeping an eye on the feller, as he has an idea there may be a reward out for him.

**Note on Mexico.**

The Mexican has little use for money. In fact, his money is discouraging in the extreme. A piece as big as a pie tin would hardly buy a pie. It is generally conceded that the expression, "I feel like 30 cents," was first used by the Mexican dollar. The soulful, sad-eyed burro is often impressed to haul money, and two of these robust and faithful animals can carry almost enough to pay for a square meal.

Withal, the Mexican is a kindly, generous wight who will gladly share his work with the despised gringo. But his present captious ways make the country a poor place to Sunday in, or for accident insurance companies to pile up a corpulant surplus of unearned increment.

It is not known at this moment who will be President of Mexico tomorrow, but it is an odds-on bet that he will not be anyone who is in the public eye today.

**The Real Worry.**

I don't care how the legions hike
across the seared and bloody
plain,
I didn't cause the pesky war with all
its suffering and pain.
I don't care how the German hosts
fall backward or how they advance
And chase the gay French infantry—
the ones who wear the crimson
pants.
But here's a worry real to me, beneath its weight I'm bent—
It's difficult for me to see how I will
pay my rent.

The powers may fight until they're
lame and halt and sick and sad
and sore;
They may go forth each morning
bright with guns to seek each
other's gore;
They may send millions to the fray
until there's not a man to spare;
'Tis absolutely their own fight, it's
naught to me and I don't care.
But here's the problem I must face,
it worries me clear through:
How I can make one dollar do the
work of two?

**In the Grip of Culture.**

Mr. Hankins traded a mule to Henry Woodward for an organ for his folks. Now listen for some good music.—The Conway (Ark.) Log Cabin Democrat.

## - Proctor's Theatre -

Today is a gala one at Proctor's playhouse for Billie Burke, the most adorable of comediennes, is appearing there for this day only in her first motion picture entitled, "Peggy," a photoplay feature that will go down in the annals of theatrical history as one of the greatest productions ever made for presentation on the screen. "Peggy" is presented at the regular scale of prices, and today will prove to be one of the biggest bargain days in this city. Tomorrow and Saturday another pretentious spectacle will greet the patrons of Proctor's for it is then that the latest and greatest of vital patriotic spectacles appears on the screen. It is "Defense or Tribute?" the production that enjoyed such a remarkable run at the Park Theatre, New York, and which has the whole country in a furore. A more timely feature could not have been secured, and it speaks well of the ever alert management of Proctor's to secure features which are most pleasing to their patrons. "Defense or Tribute?" is no ordinary production and cost over half a million dollars before it was completed. This picture is shown under the auspices of the Plainfield Daily Press for the benefit of Majorie's Battleship fund, and has attracted an enormous amount of attention in this vicinity. On Friday in addition to the above the 12th episode of "The Red Circle" will be presented, while on Saturday Charlie Chaplin will appear in one of his most popular comedies, "A Night In the Show," and Harry Watson, of the famous team of Bickel and Watson, will be seen in "Mishaps of Musty Suffer," a comedy that is one grand carnival of hilarity. The latter series of comedies will be seen every Saturday at Proctor's. A treat for the little ones.

**MARCH 23 IN HISTORY.**

1797—French, troops captured Trieste, most important seaport of Austria.
1815—Treaty of Vienna signed; Belgium was given to Holland, and Italian provinces were restored to Austria.
1815—American sloop Hornet captured British brig Peguin, ending the War of 1812.
1854—Commodore Perry, U. S. N., makes commercial treaty with Japanese Emperor.
1863—Returns to U. S. War Department showed that, to this date, the deserters from the Union army numbered 125,000.
1871—Garibaldi elected general-in-chief in France.
1877—Execution of Mormon bishop, John D. Lee, for implication in massacre of immigrants at Mountain Meadow en route to California.
1885—Riot, headed by Louis Riel, broke out among half-breeds in Saskatchewan.
1914—Battleship Oklahoma was launched at Camden.
1915—China agreed to consult Japan before making foreign financial, political and industrial arrangements in South Manchuria.
1915—THE WAR.
Allied troops landed at Gallipoli peninsula.
Germans in Ghent executed seventeen Belgians as spies.
Russians forced to withdraw from territory they captured in East Prussia.

## AND THE WORST IS YET TO COME--

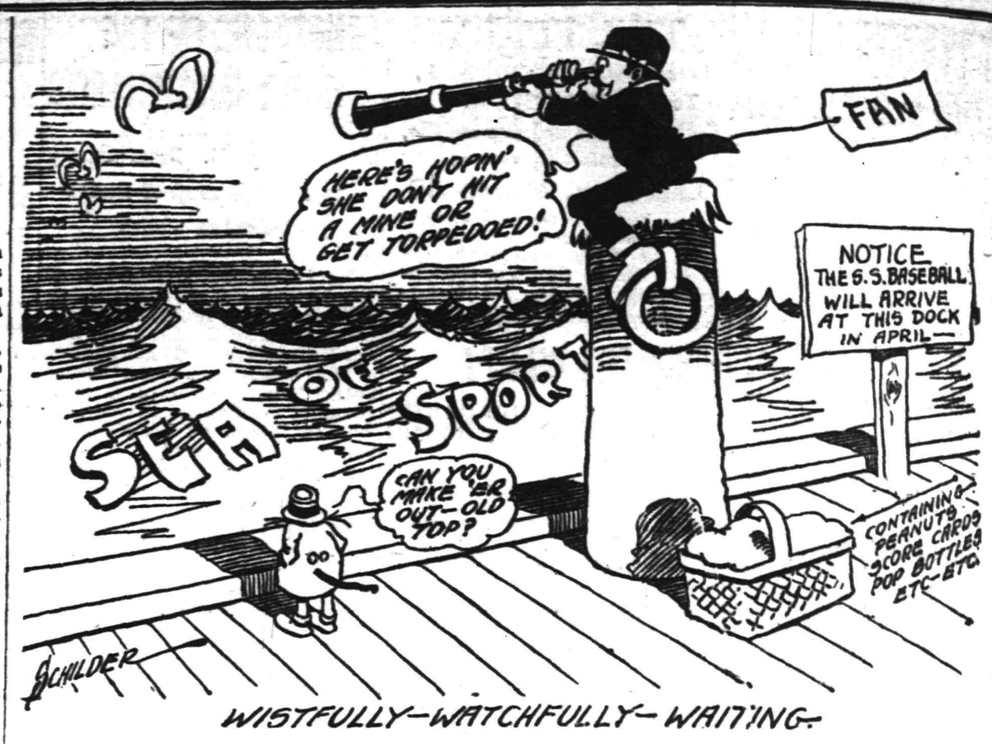


## ∴ Plainfield Theatre ∴

Princess Luba Meroff, with "Tip-Top Girls," Plainfield Theatre, Monday, March 27, matinee and night.

Although Howe's pictures will hold the boards at the Plainfield Theatre tomorrow and Saturday, a photoplay program will be offered this afternoon and tonight. Manager Shannon has secured six first-class acts covering a wide variety of entertainments, and, in addition, the current episode of "The Iron Claw" will be shown. The vaudeville numbers will be led off by McKeegan and Davidson in one of the newest and most original twenty minute productions ever shown in this city. They will be ably seconded by five other feature numbers.

The Plainfield Theatre is now showing one and two-reel comedy and dramatic pictures at every performance. The sensational serial, "The Strange Case of Mary Page," is shown every Friday, and the Pathe semi-weekly is presented each Tuesday and Saturday. Howe's pictures, which are now enjoying their forty-third semi-aannual tour, need no introduction to Plainfielders, and it is safe to say that the series to be shown here tomorrow and Saturday will eclipse all previous subjects, although some of these predecessors had been masterpieces of animated photography.

A rare literary gem descriptive of the glories of Glacier National Park appeared a short time ago in an official report issued by the Interior Department at Washington, D. C. It is so unusual to find such eloquence in a nofficial document that Lyman H. Howe, the exhibitor, concluded it could have been inspired only by an extraordinary gem of scenic grandeur. Prompted by this belief he despatched his camera men to Glacier National Park, and they returned with what is also a perfect gem—and this one photographic—of the wonders of our newest national playground in Northwestern Montana, along the line of the Great Northern Railroad. It will be presented by Lyman H. Howe at the Plainfield Theatre, Friday inght, and Saturday, matinee and night, March 24 and 25. True to expectations, there will be a great diversity of other subjects, among which are views of one of the strangest of all big bridges—that crossing the Firth of Forth, Scotland, which required the labor of nearly 5,000 men continuously for seven years to construct. The chemist's laboratory contributes some beautiful examples of the crystallization of metals. Of pictorial trips abroad, there is a series showing Switzerland robed in snow, entirely new scenes in the colors of nature from ever-picturesque Holland, Madeira and the rivers of France.

The cast of the "Tip-Top Girls" that plays at the Plainfield Theatre next Monday, matinee and night, includes the Princess Luba Meroff, Frank Harcourt, Niblo and Spencer, Mabel Lynest, George L. Wagner, John D. Bohlman and several other folks of note. The production is headed by the Princess Luba Meroff and Frank Harcourt. Princess Meroff comes direct from her sensational transcontinental vaudeville tour. Frank Harcourt is known all over the world as the producing comedian - author. Niblo and Spencer are the best - bets in the burlesque field this season, and for classy singing and dancing they are in a class by themselves. And with a chorus of twenty-four young and pretty girls for the chorus that can sing and dance a little better than the average chorus, why the "Tip-Top Girls" will come first under the wire this season.

Victor Herbert, the composer of "The Princess Pat," to be heard at the Plainfield Theatre, March 29, tells this story of two famous musicians: De Pachman and Goldmark once met in front of the latter's Vienna home. Goldmark was the most estimable old chap, and, as everybody knows, a writer of exceptionally brilliant and melodious music, but his one great fault was his overwhelming conceit. As de Pachman and Goldmark walked away from the composer's house the pianist pointed backward and said: "That modest little edifice will be signally distinguished some day after you are dead.."

"Indeed," said Goldmark.

"Yes," continued de Pachman, "they will decorate it with a tablet."

"And what do you suppose they will say on the tablet?" asked the composer eagerly.

"To let," replied de Pachman.

**SOCIETY WEDDING.**

Washington, D. C., March 23.—Miss Margaretta Morse, daughter of Mr. and Mrs. Alexander Porter Morse, will be the bride of Charles Gravenberg, of New Orleans, in a pretty society wedding this afternoon at St. Matthew's church. Mgr. Thomas S. Lee will perform the ceremony. Mrs. Joseph J. Ryan, of New York, sister of the bride, will be matron of honor, and the groom's brother, Marion Gravenberg, will act as best man. A reception will follow at the country home of the Morses.

—An inefficient office helper may err to turn the tide against you in many a possible business transaction. Do you read the classified ads?

## LIST OF COTTAGE PRAYER MEETINGS

### Where Services Will Be Held in City and Borough Tomorrow Evening.

The list of homes where cottage prayer meetings will be held tomorrow night, together with the names of the leaders, is as follows:

Thomas Mair, Mountain avenue, near Leland; Rev. J. B. Lane.

Mrs. M. Telfer, 1136 East Second street; Rev. E. S. Ralston.

John Reid, 300 Leland avenue; H. J. Martin.

E. P. Morris, 1002 East Second street, corner Woodland avenue; Rev. J. J. Allen.

F. R. Mortimer, 1029 Prospect avenue; Alfred C. Estes.

George W. Wean, 923 Park avenue; G. Stuart Simons.

Miles Roberts, 756 Kensington avenue; F. H. Andrews.

Mrs. I. W. Cochran, 1235 Watchung avenue; Dr. S. T. Carter.

E. J. Luthman, 618 East Sixth street; A. Strandburg.

Mrs. George H. Staats, 218 Johnston avenue; Rev. Lewis Bond.

Mrs. W. Headley, 529 East Second street; Rev. Dr. C. M. Anderson.

E. A. Vermeule, 28 Jackson avenue; W. Van Sickle.

W. E. Smith, 4 Almont place; Charles Bryan.

H. Apgar, 29 Summit avenue; Mrs. H. Apgar.

Miss Annie Smalley, 33 Manning avenue; J. R. Hoagland.

Mrs. C. Bowman, 37 Craig place; C. D. Wheeler.

Mrs. Louis J. Stites, 13 Chatham street; E. F. Sheppard.

L. M. Leek, 50 Westervelt avenue; Rev. E. C. Conover.

Mrs. I. C. Pierson, 733 Watchung avenue; W. D. Murray.

Mrs. W. F. Oliver, 230 East Fifth street; W. F. Oliver.

Mrs. A. W. Dunavan, 317 East Front street; William R. Kriney.

A. J. Whitford, 1242 Lenox avenue; A. J. Whitford.

Mrs. Dudley S. Miller, 929 Union street; G. Herbert Condict.

Mrs. W. C. Kinney, 828 Arlington avenue; Harry Gee.

Mrs. E. Pierce, 217 West Fourth street; George Horne.

D. K. Sutphen, 507 Madison avenue; George M. Rittenhouse.

Mrs. C. Voehl, 437 West Fifth street; Charles H. Howe.

Mrs. M. Gary, 116 Central avenue; F. H. Tugwell.

W. S. Tyler, 520 West Eighth street; Rev. Dr. T. L. Gardiner.

E. L. Suffern, 163 Sycamore avenue; A. C. La Boyteaux.

Rev. W. E. Honeyman, 56 Lincoln place; Rev. W. E. Honeyman.

Mrs. B. F. Tallamy, 548 West Front street; Rev. Cornelius Schenck.

Mrs. Henry L. McGee, 7 Orchard place; Dr. J. R. Joy.

Mrs. Elizabeth Mehlenbeck, 101 Duer street; Rev. J. Y. Broek.

Mrs. W. B. Vail, 22 Mountain avenue; J. F. Parker.

Corra Ryno, 9 Codington avenue; Miss Mabel Cronce.

Mrs. Edward Ammon, 30 Harrison avenue; F. E. Bach.

J. E. Kimball, 633 West Seventh street; J. W. Gavett.

Robin C. Brown, 735 Sheridan avenue; Jesse Lounsbury.

Mrs. Thomas McNeal, 959 West Third street; William Cook.

Mrs. W. Heeren, 1040 Sherman avenue; Rev. C. W. F. Attlee.

Mrs. L. H. Matlack, 15 Clinton avenue; Thomas W. Williams, a "Billy Sunday Trail Hitter."

Mrs. Hand, 418 West Third street; Mrs. William A. Warren.

**PERSONALS.**

Mr. and Mrs. George Megrew and children, of Central avenue, left this morning for Warrenton, Va., where they will remain for the next four weeks.

Mrs. R. Henry Depew and daughter, of Hillside avenue, are sojourning in Pasedena, Cal. Mr. Depew will join them within a few weeks.

Arthur M. Griffen, of this city, who has been spending several weeks at Cromanton, Fla., is now on his way home. James Manning, of this city, who is at the same place, will return to Plainfield later.

Freeholder J. Hervey Doane, of East Seventh street, who has been detained at his home for some time by illness, remains in about the same condition.

# Daddy's Bedtime Story—— The Tale of The Elves and The Cobbler.

There Stood the Shoes, Beautifully Made.

(Adapted from Grimm's Fairy Tales.)

WHEN the children begged for a story daddy said: "About a hundred and thirty years ago two brothers by the name of Grimm were born in Germany. They wrote some of the nicest fairy tales ever told. Would you children like to hear one tonight?"

Jack and Evelyn wriggled with joy, and so daddy began: "Once upon a time there lived an old cobbler who worked very hard mending children's shoes. But he could not earn enough money to live on, and at last all he had in the world was gone except just enough leather to make one more pair of shoes. So he cut this leather out, all ready to make up the next morning, and, without knowing where tomorrow's food was coming from, went to bed with peace in his heart and slept well. The next morning when he went down to his shop try to imagine his surprise when there on his table stood the shoes!"

"Fairies, fairies, daddy!" shouted the children.

"The old cobbler could not imagine how such an odd thing had happened. But there stood the shoes without a false stitch. Soon in came a customer, who liked the way the shoes were made so well that he paid a high price for them. So the old cobbler bought enough leather to make two pairs of shoes, cut them out, went to bed early and slept peacefully. When he woke up there on the table sat two pairs of beautifully made shoes, which during the day he sold for enough money to buy leather for four pairs. So he cut the four pairs out and went to bed with no worry on his mind. And somebody always made his shoes during the night, so that soon he became well off again.

"One night he said to his wife, 'I want to sit up tonight and see who does my work for me.' So he and his wife made a nice fire and turned down the light and hid in a corner of the shop, watching for what would happen. Soon after midnight two little dwarfs came and, catching up the shoes, made their nimble fingers fly till the job was all done. Soon as daybreak came the dwarfs dashed out of sight, and the old couple went to bed.

"Then his wife said to the cobbler: 'These dwarfs have made us rich. They have no clothes to keep them warm. I'll make them some, and do you make them each a little pair of shoes.' So she made two coats and two tiny pairs of pants and two shirts, while her husband made the shoes. Then they watched again to see what the dwarfs would do. At midnight into the shop they skipped, and, seeing clothes instead of cut out shoes, they put on the garments, delighted with their fit, and danced out of the door. And the cobbler and his wife never saw them again, but all went well with them forever afterward," daddy finished.

## Household Hints--

### "LAZY LUCY" LUNCHEON.

This is a novel luncheon which the hospitable housewife who keeps no maid can prepare and then enjoy with her guests, as it eliminates much of the serving and also the dishwashing which inevitably awaits her when her friends have left for their homes.

Set table with napkin, large plate, knife, fork, spoons, glass, cup and saucer at each plate. Fill cups and glasses before guests are seated. On the table a plate of thin bread and butter sandwiches and a very large chop plate with the luncheon arranged as follows:

In the center of chop plate place a hot, covered dish to hold hot peas. Stand lettuce leaves around this to hide the dish. In a circle close to his place the salad—a lettuce leaf holding tomato with its center scooped out and replaced by chopped cabbage, celery and green peppers mixed with salad dressing. In circles close to this place slices of meat (cold boiled ham, roast beef or roast veal) with a browned potato on top. For outer circle use radishes, green onions or pickles and parsley.

Should more hot things be preferred, use stuffed green peppers in place of salad and small boiled buttered carrots instead of the relishes.

A large fork and spoon are passed so that each guest may take a portion, or, in old-fashioned words, "they may help themselves."

The dessert should be previously prepared and placed on a buffet or side table where it may be served easily when plates are removed. Berries with cream and cake, gelatin with sliced fruit and cake, or prune whip and cake, would be appropriate.

Stuffed Peppers—Wash and remove seeds from peppers. Into each put one teaspoon washed rice, pinch of salt, a little butter; fill each with raw tomatoes cut up or with canned tomatoes. Stand upright in a pan which has water about two inches deep in it. Cover and bake in moderate oven about three-fourths hour. Remove from water when ready to serve.

### THE TABLE.

**Beef Loaf for Slicing Cold**—Mix well all together half pound chopped beef, half pound chopped veal, about a cupful of chopped ham and a little chopped suet or salt pork. Add some chopped parsley, green peppers and onion (about a tablespoon of each) and salt and pepper to taste. Place four hard-boiled eggs in a row in a loaf pan, press mixture thoroughly around and to cover eggs. Bake slowly one hour, then serve, sliced cold, with chili sauce or catsup.

**Dampkraut (a complete meal)**—Chop cabbage very fine and boil till tender, then drain dry. Cut an apple into small pieces and chop enough onion to give a slight taste to the cabbage. Mix well, season to taste, then roast a few minutes over the fire in a little butter. Meanwhile, cut several slices of bacon into tiny dice and fry till nearly crisp; stir this, with a little vinegar and one teaspoon of sugar, into the cabbage, then put it in the oven and bake thoroughly. This, with bread and butter and coffee, should make a complete meal, and it is good.

**Leftover Dish**—If meat and gravy are left over (any kind), parboil one cup rice, mix with diced meat, gravy, one quart can Spanish tomatoes. Put in well-greased casserole, bake in slow oven one hour.

**Mint Jelly (to be served instead of mint sauce with lamb)**— Boil one pint water with two sprigs fresh mint or one-half teaspoon dry mint. Then strain. Dissolve one envelope gelatin in one-half cup cold water three minutes, add one-half cup granulated sugar, juice of one lemon and one-fourth cup mint cut fine or chopped. Mix all with the hot water and set in mold to cool. I sometimes add a little green coloring to the jelly. To make it fancy, when set beat the white of one egg very stiff into half of the jelly and pile it on top of the plain jelly. It is a beautiful mound of light green jelly with a foamy top, and many people like it who do not care for the old-fashioned mint sauce.

**Mock Roast Pork Sandwich**—Peel and slice egg plant one-quarter inch thick, sprinkle with salt and let stand a few minutes. Roll in flour and fry in butter or lard. When cold, place between bread (one slice buttered) and you have a delicious sandwich that can scarcely be detected from roast pork.

## Marrying for Money

—BY MRS EVA LEONARD—

### Has Ortrude Townsend's Awakening Come Too Late?

As Dudley came down the stairs from his father's sick room, Ortrude rose from her chair by the open fire and came forward to meet him, her hands nervously clasped in front of her.

"How is he?" she asked anxiously

Dudley gave her such a look that she shrank back toward the fireplace. He followed her, keeping his eyes full upon her.

"He is dead, or as good as dead. You have harrassed him with your debts. You have paid his life's blood for clothes." He reached out and took hold of a film of lace that fell from her wrist. "Was it worth it?" She shrank away from him trembling.

"He was too kind to deal with one like you. He was used to women with hearts that could be touched with pity. He was baffled and stunned to find he was tied to one who cared for nothing but money, to whom every sense of honor and common decency were strangers. You broke his heart and ruined his life and we, his children——" Dudley's voice broke.

"Oh," breathed Ortrude. "I did not know. I thought——"

"You thought!" exclaimed Dudley. "You never thought of anyone but yourself and your petty aims and desires. You have robbed us of the kindest father that ever lived and we can never forgive you.

"Oh, don't! don't!" pleaded Ortrude, holding her hands out in front of her as if to fend off a blow. "I never would have spent so much money had I not thought him rich. People always said he was. Oh! Dudley, believe me when I say I never realized that I was making things very hard for him. I thought——"

"Again let me tell you that you never knew what it was to think of anyone but yourself. Keep out of his room; out of his sight, and ours." Dudley turned and left the room.

Ortrude sank into a low rocker by the fire and buried her face in her hands.

She heard Dudley go back upstairs and she listened for sounds of different steps in the sick room overhead. Marian's steps were light and quick, and Dudley's slow and quiet. Over and over the terrible scorching words repeated themselves in her brain. Over and over she quailed at the thought of the looks he had cast upon her. She felt as if her soul were panting and hot in a terrible heat of shame and despair. Late at night she heard the doctor come down the stairs and stop at the open door, but she could not look up, could not move. He waited a moment for her to speak, and passed on into the frosty night. The light wood fire crumbled and died out on the hearth, but she did not know that the room was cold, though alternate waves of cold and fierce heat swept over her. In the gray dawn Mrs. Tupper came down the stairs and was surprised to find her sitting under the blazing light in the cold room, her head bowed on her knees She touched her on the shoulder. Ortrude started violently.

"You go to bed. You will get cold here in this chilly room," commanded the housekeeper.

"Is he——" Ortrude's voice trailed off into silence.

"He is resting well. There is nothing you can do. You go to bed."

Ortrude rose and crept up the stairs to the spare bedroom and, wrapping a blanket around her, threw herself onto the bed.

(To be continued.

WHY NOT?

INSIST UPON HAVING THE FERRIS DELICIOUS HAMS and BACON A LITTLE HIGHER IN PRICE BUT

"THAT IRRESISTIBLE FLAVOR."

## JONAS LIE BRINGS SUIT FOR DIVORCE

### Former Plainfielder and Well Known Artist Institutes Proceedings in Brooklyn.

By the filing of a deposition in the office of County Clerk William E. Kelly in Brooklyn, yesterday, it was learned that a suit for absolute divorce had been instituted by Jonas Lie, the artist, formerly of Plainfield, against his wife, Charlotte Egede Nissen Lie. Mr. Lie names as corespondent William Faye Hansen, of Christiania, Norway. The suit is being tried before Referee Paul A. Schmitt, of 87 Nassau street, New York city.

The deposition filed yesterday was that of Captain Lars Holst, of the steamship Hellig Olav of the Scandinavian-American Line. Permission for the taking of the deposition was granted by Justice Scudder, of the Supreme Court. Captain Holst declared that he knew Mrs. Lie, and identified a photograph of her. He declared that he met her in Christiania six weeks ago, and that she introduced Mr. Hansen to him as her husband. The captain said that Mrs. Lie told him that she was living with Mr. Hansen at 17 Mariadels street, Christiania.

Service in the action was made on Mrs. Lie in Christiania, and she designated August Reynert, lawyer of 17 State street, to take any further papers admitting service of the summons and complaint, Mrs. Lie signed herself "Mrs. Charlotte Egede Lie, now Mrs. William Faye Hansen."

Mr. Lie is widely-known as an artist and during his residence in Plainfield, he gave several exhibitions of his work. At one time he had a studio in the Babcock building and he also had a large class of students.

### COMING EVENTS.

TODAY.

W. C. T. U. Institute.
Janet Richards—Hartridge Auditorium.
"Directors' Social" at Y. M. C. A.
Troop D mounted drill.
North Plainfield P.-T. A. meeting.

TOMORROW.

"Gems"—at P. H. S.
"Living Pictures"—First Presbyterian church.

SATURDAY.

P. H. S.—N. P. H. S. basketball dance in Harrison Avenue School.

MONDAY.

Moose election.
Monday Afternoon Club.
Anual meeting—Plainfield Building and Loan Association.
Annual meeting—Federation of Women's Missionary Societies—First Presbyterian church.

TUESDAY.

Annual meeting—St. Mary's Social Club.
Common Council meeting.

WEDNESDAY.

Annual meeting—Evona chapel.

THURSDAY.

Lecture, "The Army and Navy"—P. H. S.
Y. M. C. A. circus
Cantata — Trinity Reformed church

FRIDAY.

Y. M. C. A. circus.
Cantata — Trinity Reformed church.

## RECREATION NOTES

Washington School activities for this evening are as follows: Glee Club rehearsal; Miss Ryno's folk dancing class in the auditorium; Miss Snyder's special instruction class will meet in one of the class rooms; roller skating will be enjoyed in the basement, and Miss Scarborough's dressmaking class will meet. At the latter class a special demonstration of feather boning will be given, to which all the women of the West End are invited.

### ON BUSINESS TRIP.

Otto Frederickson, son of former Police Captain Christian Frederickson, of Leland avenue, has come East on a business trip for the firm he is employed by in New Kensington, Pa. Mr. Frederickson is a native Plainfield boy and is well-known in these parts as a baseball pitcher.

## MOTHERS' WORK

Conducted by the Plainfield Mothers' Association. Every Thursday

*Contributing Staff.*

Mrs. Joseph Smith and Mrs. J. L. Evans.

### Destiny.

We are what we imagine, and our deeds
Are born of dreaming. Europe acts today
Epics that little children in their play
Conjured, and statesmen murmured in their creeds;
In barrack, court and school were sown those seeds,
Like Dragon's teeth, which ripen to affray
Their sowers. Dreams of slaughter rise to slay,
And fate itself is stuff that fancy breeds.
Mock, then, no more at dreaming, lest your own
Create for us a like reality!
Let not imagination's soil be sown
With armed men but justice, so that we
May for a world of tyranny atone
And dream from that despair—democracy.

—PERCY MACKAY.

### Suggestion.

"You must know what to let lie around your home. Leave those things in sight which will open the inquiring young mind. For the sake of your little girls bake in your own homes. The best way to accomplish things is by indirection and example, never by punishment. We only punish when we do not know what else to do. Discipline must come from the inside rather than the outside."—(Dr. Fouse.)

### Use Laxative Foods.

To overcome constipation the nursing mother should lead a simple, regular life, with plenty of food, water, exercise and sleep. If under these conditions the baby remains constipated give it water before its feedings or pure olive oil or cream three times a day after the feedings The cream best suited to a baby is that which rises on milk naturally Begin with a small dose of oil or cream and increase to one teaspoonful as required.

About the age of seven months the juice of orange or prunes may be given, beginning with a teaspoonful necessary. Well cooked oatmeal, strained, may be all the laxative required.

For the older child raw scrapped apple is often of more value as a laxative than any other fruit. Graham bread, oatmeal and green vegetables are all laxative, as is also whey, made by heating milk slowly. Laxative foods should be used all the time, and the results must not at the beginning be expected as soon as when medicines are used.

**A Sample Laxative Menu for a 17 or 18-Months-Old Child.**

7 a. m.—One slice of bread and butter and a cupful of milk.

9 a. m.—One or two tablespoonfuls orange or prune juice and a drink of water.

9:30 a. m.—One cupful of oat jelly and top milk, half and half.

12:30 p. m.—One cupful chicken broth, bread and butter, and a baked potato, salted, and with a tablespoonful of sweet cream poured over it.

3.30 p. m.—One cupful of oat jelly and top milk, half and half.

6:30 p. m.—Eight ounces of milk and oatmeal water, two thirds milk and one-third oatmeal water, if the child is used to that proportion of dilution. In this sample menu the laxative foods are represented, and the age requirements are met. Follow this plan in adapting present diets for corrective measures when laxative foods are necessary.

### The Best in Preparedness.

The modern soldier must know how to estimate and make a mental map, a naked-eye survey of his country, so as to find his way about in it and take advantage of its natural features for attack or defense. He must know the capacities and difficulties and advantages of different kinds of country. He must know just where the bad spots in a particular sweep of country will come; just where an enemy could lie in wait; just where a valley could be crossed readily, or would be almost impassable, and what kind of going would probably be found under each particular type of timber. This means that he must come to know the open country for miles all about his home town and as much farther off as is necessary to give every different variety of lie possible.

This can be acquired only by constant and habitual tramping and hiking and exploring in all sorts of weather, at all season of the year, at every hour of the day and night. And if a day or even a day and a half each week of the regular school routine were to be devoted to scouting and camping and sham-battle explorations of this description, it would be time well spent. As a practical basis for the study of geography, agriculture, pioneer history, zoology, botany—indeed, of nearly everything that goes into school books—these exploring and surveys would be invaluable.

Another point at which intelligent modern military training would greatly strengthen and enrich the present curricula is on the side of hygiene, physiology and sanitation.

The deadliest enemies of armies in the field are not bullets, but bugs; not battle-wounds, but camp diseases—typhoid, pneumonia, dysentery, rheumatism, cholera. Granted a fair amount of courage and intelligence (and the average in both these basic qualities runs pretty much the same in all nations), the man who can take care of and defend his health under all circumstances, so as to be fit at all times, and capable of prolonged endurance in forced marches, long sieges, and week-long battles, will make the best soldier.

WOODS HUTCHINSON.

## DR. TRUESDELL ARRESTED.

### Two Montclair Physicians Charged With Manslaughter.

Montclair, March 23. — Following their indictment by the grand jury on charges of manslaughter and performing an illegal operation, Dr. Paul E. Truesdell of 71 Valley road and Dr. John H. Young of 37 North Fullerton avenue, both of this city, have been arrested on capias by Prosecutor's Detective Thomas P. Meyer.

As soon as the capiases had been served the party entered an automobile, accompanied by Edward H. Holmes of 70 Park street, cashier of the Bank of Montclair, and were driven to the prosecutor's office in Newark, where bail was furnished.

The men were arraigned before Judge William P. Martin, who fixed bail for Dr. Young at $7,500 and for Truesdell at $5,000. Both entered pleas of not guilty.

The indictments were found as the result of the grand inquest's investigation into the death of Mrs. Truesdell in Montclair on Feb. 15 last during an operation being performed by Dr. Young.

Mrs. Truesdell had expected to become a mother about May 15. The operation was performed in her home.

## GIRL'S DEATH KILLS MOTHER

### Pine Brook Woman Dies of Sudden Grief.

Pine Brook, March 23.—One hour after learning of the sudden death of her daughter, Mrs. John Dewandowski, wife of a hotel proprietor of this place, died of grief despite the effort of two physicians to save her life.

Miss Jennie Dewandowski, twenty-two years old, was seized with a sudden illness while taking a walk with her sister and died in a very few minutes in the home of a relative. The mother was summoned and was so shocked by the news that she failed to respond to treatment.

### To Stop River Pollution.

Trenton, March 23.—Jersey City may resort to the court of chancery to stop the pollution of the Rockaway river. The state board of health has reviewed Jersey City's complaint that the river's pollution is a menace to the city's drinking water and ruled that the Llondale Manufacturing company must prepare plans within thirty days for the disposal of its waste nuisances.

Mr. and Mrs. W. L. Wright, of Plainfield, are guests of Mrs. A. B. Davis, of Plainfield, at the Wolcott Hotel, in New York City.

Miss Mary Higgins, of West Front street, has resigned her position with the A. E. Force Company to accept one with Wanamaker, of New York.

## HIGH SCHOOL NOTES

William Backer has been appointed business manager for the Senior play, "The Taming of the Shrew," to be given on April 8.

The Junior English class is preparing to present the comedy part of "A Midsummer Night's Dream," on April 15.

The first swimming meet of the P. H. S. girls' team of the year scheduled with the Plainfield Grammar School team, tomorrow afternoon, has been postponed until Friday, April 2.

### CHOIR REHEARSAL TONIGHT.

The rehearsal of the Biederwolf Choir for members of Unit Number Four from Hope chapel and Monroe Avenue Methodist church will take place in Hope chapel at 8 o'clock sharp tonight.

### Y. W. C. A.

Members of the Association are invited to tea, which will be served Sunday afternoon at 4 o'clock. At 4:30 all will leave to attend the musical service in the Crescent Avenue church at 4:45.

CAN'T BEAT "TIZ" WHEN FEET HURT

"Tiz" for sore, tired, puffed up, aching, calloused feet or corns.

You can be happy-footed in a moment. Use "Tiz" and never suffer with tender, raw, burning, blistered swollen, tired, aching feet. "Tiz" and only "Tiz" takes the pain and soreness out of corns, callouses and bunions.

As soon as you put your feet in a "Tiz" bath, you just feel the happiness soaking in. How good your poor old feet feel. They want to dance for joy. "Tiz" is grand "Tiz" instantly draws out all the poisonous exudations which puff up your feet and cause sore, inflamed aching, sweaty feet.

Get a 25-cent box of "Tiz" at any drug store or department store. Get instant foot relief. Laugh at foot sufferers who complain. Because your feet are never, never going to bother or make you limp any more —Adv.

We Give S. & H. Trading Stamps
Telephone - - 1000

E. & W. SCHLOSS

We Give S. & H. Trading Stamps
Telephone - - 1000

Just received a car of Finest XXXX Minnesota Flour, Hungarian Process. Quality Guaranteed or Money Refunded.

24½ lb. bag, 90c. Per Barrel - - - - - $7.00

| | | | | | |
|---|---|---|---|---|---|
| Evaporated Milk tall cans 3 cans 25c | Japo Cleanser 3 5c cans for 10c | Mother or Quaker Oats 8 10c pkgs. for 25c | Curtice Bros. Blue Label Catsup 25c size 18c | Fancy Queen or Stuffed Olives 25c grade; bottle 21c | California Ripe Olives a can 10c |

Pure Peanut Butter, a lb....15c
Pure Cocoa, in bulk, a lb....22c
New Sauerkraut, 4c lb; 3 lbs....10c
Large Dill Pickles, a dozen....18c

| | | | | | |
|---|---|---|---|---|---|
| Hawaiian Sliced Pineapple; 25c grade can 17c 3 cans....50c | Finest California Peaches large cans 15c | Finest California Asparagus Delmonte Brand; can 23c | Robin Hood Brand Asparagus Tips can 17c | Hunt Bros. No. 2 Cherries or Sliced Peaches, 2 cans 25c | Fancy Green or Wax Beans a can 10c |

Baker's Fresh Cocoanut, in cans, a can....10c
Whitman's Marshmallow Whip, 2 packages....25c
Mother Cook's Tomato Soup, a can....5c
Rex Brand Corn Beef Hash, a can....8c

| | | | | | |
|---|---|---|---|---|---|
| Evaporated Peaches or Cal. Prunes 3 lbs 25c | Choice Evaporated Apricots a lb 15c | Borden's Malted Milk 45c size 37c | Huyler's Chocolate Almond Bars 3 5c cakes 10c | Imported Sardines in Olive Oil large cans 20c | Grand Ma's White Laundry Soap 6 large cakes 25c |

Burnham's Steamed Clams—Small cans, 2 for 25c; large cans, 23c; 2 cans for....45c
Hotel Astor, Yuban, or Peek's Coffee, 35c lb; 3 lbs for....$1.00

| | | | | | |
|---|---|---|---|---|---|
| Grand Ma's Borax Soap Powder large package 12c | Swift's Pride Lenox or Quick Suds Soap 8 cakes 25c | Toilet Paper 8 Large Rolls for 25c | Eddy's Sauce or Pride Farm Catsup a bottle 10c | Leggett's Premier Jam, bottle 18c 3 bottles....50c | Leggett's Premier Currant Jelly 17c 3 glasses....50c |

Imported Lentils, very special, a lb....18c
Trenton Pork Roll, whole or half, lb....22c
Choice Creamery Butter, a lb....38c
Finest Summer Bologna, lb....25c

| | | | | | |
|---|---|---|---|---|---|
| Schumacher's XXXX Graham Flour large pkg. 21c | Mother's Oats large package with Aluminum Ware 25c | Van Camp's Spaghetti a can 8c | Macaroni or Spaghetti in bulk; lb 10c 20-lb box....$1.50 | Fresh Hominy in bulk; lb 4c 3 lbs....10c | Fresh Lamb for Stewing 2 lbs 25c |

Imported Anchovies, small keg....30c
Imported Russian Caviar....30c and 65c
Imported Bloater and Anchovie Paste 25c-45c
Gorton's Cod Fish, 1-lb bricks....18c
English Channel Mackerel, 1-lb can....20c
Finest Full Cream Cheese, a lb....22c
Premier Shrimp, small can, 12c; large....20c
Premier Tuna Fish, small can 12c, large 22c
Columbia River Salmon, ½-lb 12c, 1-lb....20c
Red Alaska Salmon, 1-lb tall can....18c
Choice Pink Salmon, 1-lb tall can....10c
Burnham's Clam Chowder, 3-lb can....17c
Imported Herring, oval cans, 2 cans....25c
Japanese Crab Meat, ½-lb can....25c
Shad Roe, oval cans....25c
Finest Lobster, ½-lb can, 25c; 1-lb....50c
Imported Smoked Sardines, 2 cans....25c
Olive Butter, glass....10c and 25c

ROYAL BAKING POWDER
¼-lb can....12c
½-lb can....22c
1-lb can....42c

SAW-TAY—Fine for Cooking
Small jar, 10c; Medium jar....25c
5-lb crock....$1.00

Local Sports In Entirety
General News In Brevity

# Daily Press Sport News

Edited By
H. S. Sharkey

Serving Its Twenty-ninth Year. PLAINFIELD, NEW JERSEY, THURSDAY, MARCH 23, 1916. Sports Dept. Tel. 3000—Extension 3.

## *Local Sport News, Views, Reviews and Interviews*

### YANKEE CATCHERS ARE RATHER WEAK.

The New York Americans are conceded to be one of the strongest clubs in the American circuit and given just a little the edge for winning a pennant, by a majority of critics. The addition of Frank Baker to the infield gives the necessary punch. For several years the Yanks have had an excellent pitching staff, but never had the attacking quality. Now, with Frank Baker hammering in anywhere near his old-time form, it will stir up the opposition and also add the necessary life to his own crew. The Yank infield is good on attack, as well as defense. Pipp, Peckinpaugh, Gedeon and Baker make up the regular list, from preliminary camp news. Several youngsters are trying for jobs, but there is not much chance of getting away from the four named. In the outfield, Magee, Maisel and Gilhooley will work. Moving Maisel from third base to the garden will place him in a more advantageous position as it will give him the opportunity of developing his hitting more and also to boost along his speed. Outside of Ty Cobb, Maisel is the best base-runner in the American League. His speed will cut down many a safe hit, too. Lee Magee's transfer to the garden will help him in batting, too, as Lee is exceptionally good on the sacks. Gilhooley, a speedy youngster, has made several tries for big league berths, but he has come around in dandy style now and will fit well with Maisel and Magee. The Yank outfield will be the fastest in either circuit. Where Donovan's crew is exceptionally weak, however, is behind the bat. Nunamaker will be the chief catcher this year, but he never made much of an impression with the fans. He is one of those consistent fellows, but does not get the life into a game and takes things too seriously. Does not look as though any strength can be added to the backstop department, however, from the string of men Donovan has at camp, as his list, besides Nunamaker, includes Alexander, Schwert, Smith and Walters. The second string man looks like Alexander—in fact, reports from the Yanks' camp look as though it will be an even split between him and Nunamaker for the first place job. The hitting power is not in the catching department, either, while no speed of any kind is there worth special notice. The Yanks have been helped out in the pitching, infield and outfield departments, as Nick Cullop will put a punch to the mound corps, but where the one big item has been overlooked sems to be behind the bat.

• • • • • •

### W. M. G. A. SEASON PRIZE.

The new idea of the Women's Metropolitan Golf Association awarding a season prize to the player who is the gross leader the greatest number of times during the season will make the prize for low net score the chief award at every tournament, which is as it should be, for more competitors have a chance to win the net trophy. The season contest for the gross prize will still be confined to the select few, but will undoubtedly be harder fought for than has been the case at many one-day events that have been held with only one or two of the best players entered. The winner of the season prize will be the possessor of an honor hardly less laudable that the W. M. G. A. championship title itself.

• • • • • •

### WORK OF N. P. H. S. SIX.

An unusually creditable record was made this winter by the girls' basketball team of North Plainfield High School. The team lost only two games, and in both cases defeated their conquerors later in the season. One defeat came from Plainfield High, a team that was beaten twice, and the other came by a three-point margin from Newark Normal School. Such victories as 47 to 4 and 29 to 1 over New Brunswick H. S., 27 to 4 over Cranford, 36 to 4 over Nutley, 28 to 3 over Westfield, 19 to 10 over the Pegs, and 28 to 9 over the Alumni are achievements that speak for themselves.

• • • • • •

### TO THE LOSERS BELONG SOME SPOILS.

Watchung Council Columbians have annexed the local Catholic basketball title, winning over the Tabs and St. Joseph's, but taking the size of the respective aggregations, it is hard to give the champions any more credit than belongs to the boroughites. The St Joseph's boys, undaunted by the knowledge that they were playing against odds, made things more than interesting for their bigger, older opponents.

• • • • • •

Plainfield High School authorities cannot do too much in the way of holding swimming examinations in the school pool, such as was conducted Monday. Every boy and girl should know how to keep afloat in the water, and there is no better place to learn than in school, under a competent instructor.

• • • • • •

One of the biggest handicaps inflicted on Willard so far has been Jim Corbett's selecting the champion to lick Moran. Gentleman Jim is notorious for picking losers.

If a knockout comes, the blow will not be felt by the fighter receiving it nearly as much as it will be felt by his backers.

• • • • • •

Boston and Philadelphia are rivals in another world's series. This time it's not baseball, but squash, and the world's champion is laying $1,000 on his ability to retain his title.

• • • • • •

The Milwaukee Golf Club plans to make its caddies boy scouts. After scouting for the balls of some wild slicers, the boys ought to be expert sleuths.

• • • • • •

Baseball club was robbed of its balls the other night. Must have been an umpire in town.

• • • • • •

Frank is Willard's attitude towards filthy lucre. He wants More an' More an' More an'——.

**Central Bottling Works**

Telephone 229. Corner Somerset and Chatham Sts.
HENRY HAURAND, Prop.

*Headquarters for High Grade*
**Beers, Wines, Liquors and Carbonated Beverages**

We carry only reliable goods. Goods with a reputation. Goods that we guarantee and recommend.

Try our Leaders—Plainfield Club, (blend); C. B. W. Monogram, (blend); Elkwood Pure Whisker, (straight); none better made.

We regret to state that we can not deliver goods in Plainfield, but if you consider quality and prices you will find it will pay you to send for them. We call for empty bottles.

## Y. M. H. A. FORMS A BASKETBALL TEAM

### First Game Will Be Played Monday Night at Scotch Plains Parish House.

Although the basketball season is nearing its close, the Young Women's Hebrew Association of this city will play its first game Monday night, meeting the Sunshine Weavers of the Scotch Plains Parish House. The game will be played on the latter court.

The two teams will probably be represented by the following girls:

Y. W. H. A.—forwards, Misses Minnie and Nettie Solomon; centers, Misses Sadie Rothberg and M. Weintrob; guards, Misses Pauline Nathanson and Lena Moledezky.

Sunshine Weavers — forwards, Misses M. Weller and L. Schlief; centers, Misses G. Hargreaves and S. Schenck; guards, Misses I. Bopp and E. Schenck.

## FIEHL AVERAGES 248 FOR SEVEN CONTESTS

### Wins Match in Newark With 259, 245, 257, 258, 246, 247 and 225 Counts.

Eddie Feihl piled up another string of big scores on the Jackie Clark alleys in Branford place, Newark, last night. He averaged 248.1 with scores of 259, 245, 257, 258, 246, 247 and 225, winning his home-and-home series from Andy Hellman. In the first half of the match, Hellman gained a lead of 118 pins on Feihl. Last night Feihl not only made up the 118-pin deficit, but he finished 175 pins to the good, Hellman rolling 183, 185, 242, 228, 182, 199 and 212.

For the fourteen games Feihl totaled 3,015 pins, and Hellman 2,840. Feihl is a member of the Elizabeth team of the Elks' Senior League, and is well-known in local bowling circles.

## PROS TO HOLD FOUR-BALL MATCH AT CAMDEN COURSE

Camden, S. C., March 23.—The eighteen-hole handicap tournament for cups given by Charles S. Dean, of Detroit, was run off on the Camden Country Club course yesterday. There were fifty-four entries. D. B. Buffum, of New York, made 82—10—72; David G. Carter, Jr., of Detroit, had 90—13—73, and Barnes Newberry, of Detroit, 92—15—73. The thirty-six hole professional match to be played on Saturday on the Camden Country Club course promises to be a big event. "Gil" Nicholls, of Great Neck; Edward W. Loos, of Charlotte, N. C., and Wilfred E. Reid, of Wilmington, Del., have arrived, and Carl Anderson, Patrick Doyle, Tom Kerrigan, Tom McNamara, Michael Brady, James Norton and W. C. Skelly are entered.

## K. OF C. BOWLERS SHOOT IN NEW YORK TOURNAMENTS

Bayley Council pinners, last year's champions of the Knights of Columbus League, went to New York yesterday and took second place in the Eastern championships of the Knights of Columbus, and stepped into the lead in the World head-pin tournament.

In the K. of C. championships, the Bayleys rolled 2573, with totals of 881, 859 and 833. Xavier Council is leading, with 2687. Neither mark is likely to stand very long.

In the head-pin tournament, the Bayley men put up the creditable total of 487. Max Schenck won a fob with a score of 106, while Dave Sables fell four pins short. He had 101.

## ILDERAN WINS CRUCIAL ATHLETIC LEAGUE MATCH

Ilderan Outing Club bowlers, of Rahway, won two games of an important athletic league series with Roseville at Rahway last night. They are now leading the "Millionaires' League" with a record of 35 victories and 16 defeats. The New York Athletic Club is second, with 33 wins and 15 losses, and will have to win two games at East Orange tonight to tie for first place. The race will end next week.

### NEWARK ELKS LEAVE TONIGHT.

Headed by Captain William Weingarth, the Newark Elks, champions of the Senior Elks' League, will leave tonight for Toledo, where they are to roll tomorrow night in the American Bowling Congress tournament. On Saturday they will shoot in the doubles and individual events. Efforts are being made to have the champions remain in Toledo, Saturday night, and shoot a special match against the Toledo Elks.

## EX-P. H. S, BOYS WILL ORGANIZE

### Meeting Has Been Called for Next Thursday Night, in Ninth Street School.

## MANY CLASSES INVITED

**Objects of Body to Promote Sports and Socials, and to Regulate Affairs in Which Ex-P. H. S. Students Are Interested.**

Alumni and former boys of Plainfield High School will organize a club at a meeting to be held in the school next Thursday night. Announcements were sent out yesterday to members of many classes, especially those that have been graduated in the last few years.

The club will promote athletics and socials, and will be a valuable auxiliary to the regular Alumni Association. The new body is the outgrowth of a group of some fifteen former students who have been meeting in the school gymnasium every Thursday night for the last three or four weeks. Included in the coterie are the basketball players who represented the Alumni in the annual games with the school representatives this winter. Daniel McNamee, who was president of last year's graduating class and captain of last year's P. H. S. basketball team, is one of the leaders of the movement.

The club will fill a long felt want by taking into the fold former students who were not graduated, and who, therefore, cannot be members of the Alumni Association. As it is in this class that by far the greatest number of ex-students are found, the new club bids fair to become a power among the organizations of young men in Plainfield.

To what degree the new association will interest itself in sport remains to be decided. The fact that most of its proposed members are at present not actively identified with any other club strengthens the probability that its participation in athletics will be considerable. In its ranks are some of the best athletes that ever represented the school, and players who have starred on various teams about the city.

## HOPE CHAPEL FIVE ON K. OF C. COURT

Players of Hope Chapel will line up against the representatives of the Columbus Club on the West Front street court tonight.

The teams will line up as follows:

Knights of Columbus—forwards, George Linke and Billy Coyle; center, Daniel McAfee; guards, Joseph Carty, Gerald Linke, Al. Brynlarski and Jack Wilson.

Hope Chapel—forwards, Marsh and Porter; center, T. Snyder; guards, Randolph, Hunter and Bradford.

Bowling will be the chief pastime following the basketball, as well as pool playing, in the basement of the club.

## ATHENIANS WILL PLAY ANY QUINTET FOR CITY TITLE

The Athenians, the local colored basketball champions, today issued a challenge to any team that disputes their claims to the city title. The team stands ready to meet any quintet in Plainfield in a home-and-home series. Their home court is the Plainfield High School gymnasium. Benny Rosenson, former P. H. S. star, is coach of the team.

### HUHN MEETS JAY GOULD.

Philadelphia, Pa., March 23.—T. H. Huhn advanced to meet Jay Gould in the final round for the Racquet Club's court tennis singles championship, by defeating D. L. Hutchinson, 3d, yesterday, in one of the hardest and best-played tennis matches of the year, the score being 6—4, 5—6, 5—6, 6—4 and 6—2.

In the Class A singles handicap, Dr. C. D. Hart reached the final round by defeating C. S. Bromley, who received 15, in two sets, at 8—7, 8—2.

### A. J. CORDIER RETAINS TITLE.

Augustus J. Cordier retained his title of Yale Club squash tennis champion yesterday, but had to play at top speed all the way to beat Stewart H. Johnson three games out of four. The latter gave a splendid exhibition of spectacular "getting," but Cordier's experience proved a little too much for him. Every game was decided by a narrow margin, the score being 18—13, 15—13, 13—15, 15—12.

### LAKEWOOD TOURNEY IN APRIL.

The spring tourney of the Country Club of Lakewood will be held April 27, 28 and 29, a week before the event at the Country Club at Atlantic City.

The qualifying round for the tournament will consist of eighteen holes, as it was found that handling a big field over the thirty-six hole circuit was too much of a job.

## NEWARK P. S. GIRLS WILL APPEAR HERE

### To Play St. Mary's Girls—Plainfield A. A. Will Meet the Tabs.

The St. Mary's Social Club team will meet the strong Public Service girls' team from Newark on the T. A. B. S. court in the first game of a double headers tomorrow night. In the other half of the bill, the Plainfield A. A. will line up against the T. A. B. S. team. The games will start at 9 o'clock.

The Newark Public Service girls, who are well known in this city, appeared on the Columbus Club court last winter, being defeated by the Plainfield Five.

The Plainfield A. A. clan had decided to quit basketball in favor of baseball, but the continued winter weather evidently revived the fever of the Jonesmen. The team is evenly matched with the Tabs.

## RECREATIONS WILL ORGANIZE A CLUB

### Young Men Who Have Had Basketball Team This Year to Meet Next Week.

Two dozen young men of Plainfield and Westfield, who have been known in local basketball circles this winter as the Plainfield Recreation Five, have decided to formally organize a club, and for this purpose a meeting will be held in the Plainfield High School next Tuesday night.

The recreation group was formed last fall to represent the Public Recreation Committee, of Plainfield, on the basketball court. The success of the team, which is the leading claimant for the court championship of the city, has engendered a desire of its members and followers to effect a permanent organization, and the necessary election of officers and drafting of a constitution and by-laws will occupy the attention of the members Tuesday night.

## "LEAP OF DEATH" WILL FEATURE Y. M. C. A. CIRCUS

A feature number on the program for the Y. M. C. A. circus will be the act of Bert Hanson, a local gymnastic contortionist of ability. His bending and hand-balancing are all original movements well executed. They include the "leap of death." In this "stunt" Mr. Hanson while standing on his hands on top of a chair which is place on a table, he leaps to the floor landing on his hands.

Engler, Sundstrom and VanNorden will also appear in a hand balancing act. The circus will be given at the association on March 30-31 and a "full tent" is anticipated.

### BOWLING MATCH POSTPONED.

The bowling match scheduled for tonight on Gates' alleys, between the Westfield club and the Imperials, has been postponed until next Thursday night. The match of the Pond Tool Works pinners, dated for last night, was deferred until next Wednesday night.

### U. S. SAILORS AT TRAPS.

The first annual registered tournament for the clay pigeon championship of the United States Atlantic fleet will be held on Saturday, in Guantanamo Bay, Cuba, the events being open to all officers and men of the United States Navy. The tournament is held under the auspices of the Red Cross Gun Club, U. S. Solace.

### CARTER GOLFS WITH LANSING.

Pinehurst, N. C., March 23.—Robert Lansing, Secretary of State, ended his visit yesterday. He spent the afternoon playing golf over the No. 2 course paired with P. V. G. Carter, the junior metropolitan champion. They were defeated in a four-ball match by Jesse Guilford, Intervale, and W. E. Truesdale, Fox Hills.

### FLYNN TO FIGHT REICH.

As a result of Jim Savage's inability to accept the offer, Billy Gibson has secured "Dan Porky" Flynn of Boston to swap blows with Al Reich at the opening show of the Stadium A. C. in the Manhattan Opera House tonight.

### O'ROURKE GOES SOUTH.

Frank O'Rourke, former Central New Jersey League player, is on his way to Birmingham, with which club he has signed for the coming season. He played at WilkesBarre last year.

### EAGLES BEST ELKS.

The Rahway Eagles won a series of three games from the Rahway Elks Tuesday night. Dobbins and Koops did the best work.

—Until you have canvassed the readers of this newspaper on the matter, do not decide whether or not this may be a "poor time to sell" that property

## *Copy of New Law Allowing Boxing; Local Men Active*

That the passage of the bill legalizing amateur boxing in this State has excited local lovers of the game over the prospects of staging bouts in this city is shown by the numerous requests for information that have come to the Daily Press. A copy of the bill has been secured from Assemblyman William N. Runyon, of this city, and gives more details about the law than has been printed before.

One Plainfielder who is most enthusiastic had a long conference yesterday with an A. A. U. official in New York, and was somewhat abashed to learn that the Union wants $10 for each contest that it sanctions.

Some of the local men thought they could form a club merely to hold bouts, but the law allows permits to be given only to clubs that have been incorporated at least three years. Permits to hold the shows must be procured from the police. Whether any local ordinances shall be passed to govern the sport is optional with each community.

The bill was passed principally to permit the amateur boxing championships, in which Alfred Widoson, of this city, will make his ring debut, to be held in Newark, and the A. A. U. does not intend to let the new law be used as a cloak for professionalism. One Harrison man, who announced the day the bill was passed that he would conduct bouts at his club, has been rebuked by the A. A. U., which body takes the stand that no application blanks for the tourney should have been issued until a sanction had been secured.

The clauses of the law are as follows:

"Be it enacted by the Senate and General Assembly of the State of New Jersey:

"1. It shall be lawful for any incorporated organization or association of at least three years' standing to conduct friendly contests of skill with gloves in the art of boxing under the supervision of the municipal police authorities and in conformity with the provisions of this act; provided, all such contests shall be regularly sanctioned by the governing body of the Amateur Athletic Union or the Intercollegiate Athletic Association.

"2. Such exhibitions shall be conducted with gloves of not less than eight ounces in weight, and shall be continued for not more than four rounds of three minutes duration each.

"3. Such contests shall be conducted purely as amateur exhibitions of skill to show the art of self-defense.

"4. Such contests shall be under the supervision of the local municipal police or other authorities, who shall issue permits to hold the same to such persons only as they deem to be proper persons to conduct them, and shall prevent all disorder, brutality, or abuse of the permission conferred.

"5. The governing body of any municipality may pass ordinances prescribing terms, conditions and regulations not inconsistent with this act under which such exhibitions may be given.

"6. This act shall take effect immediately."

## FROM BIG LEAGUE CAMPS

**Yankee Stars, Baker and Caldwell, Nurse Sore Fingers.**

Macon, Ga., March 23.—It was just a month ago yesterday that the Yankees held their first practice, and Donovan celebrated by exhibiting his full batting strength for the first time. True to his promise, Frank Baker went to third base for the regulars, and he assisted the first team in batting out a close victory over the Yannigans, the score being 3 to 2. Baker still was favoring his injured fingers, and his throws were lobbed over to first. On the offense, in four times up, he hit a double, reached base on Mullen's error, stole a base, and scored two of the three regular runs.

Ray Caldwell reported with the index finger of his pitching hand tied up, and it may be a week before he is able to resume pitching. While cutting initials in his bat his knife slipped and cut a gash in the finger.

**Homers Aid Giants' Win.**

Waco, Texas, March 23.—The Giants won a nip-and-tuck game from Waco yesterday, 3 to 2. Both teams played fast ball all the way through and home runs figured prominently in the scoring. George Kelley again came through with a circuit smash over the right field wall, while Fred Merkle shot one over the left field barrier a couple of innings later.

Kauff failed to get a hit in three times at bat, for which he was well guyed by the crowd. The game was umpired by Louis Drucke, once a member of the Giants' pitching staff.

**Four Straight for Phils.**

St. Petersburg, Fla., March 23.—Outhit two to one, the Philadelphia Nationals yesterday offset the superior attack of the Chicago Nationals by fast fielding and won their fourth straight exhibition game from Tinker's men, 4 to 3. Three fast double plays stopped the Cubs at critical moments.

**Speaker Will Report.**

Boston, March 23.—"Tris" Speaker, crack centrefielder of the world champion Red Sox, who had refused to join the team because of objections to a salary reduction, wrote yesterday that he would go to the training camp at Hot Springs, Ark., at once. Speaker will go through the practice season and take up the salary question when the Red Sox return to Boston.

### SHOEMAKER vs. RAYNOLDS.

As in his three previous matches J. Howard Shoemaker, titleholder, won almost as he pleased from H. S. Osborne, of Bridgeport, in the national amateur pocket billiard championship at the New York Athletic Club yesterday. The victory moved Shoemaker up to even terms with Edward F. Raynolds at the top of the standing, and made it almost certain that the title will be decided when they meet in the last match of the tournament tomorrow night.

—Press want ads. pay.

## CHINA ABANDONS MONARCHY SCHEME

### Revolution Is Given as Principal Reason.

Peking, March 23.—A state department mandate announces the abandonment of the monarchy and resumption of the republic.

The mandate says the revolution shows that the demand for a monarchial form of government is not unanimous and that therefore Yuan Shih Kai rejects the emperorship and resumes the presidency.

The imperial documents, the mandate adds, will be returned by Yuan Shih Kai to the state council, which will reconvene as the senate, preparatory to the resumption of the republic.

Hsu Shin Chang, who left the cabinet because of the monarchial movement, signed the mandate as secretary of state, having re-entered the cabinet.

Yuan had expected to proclaim the monarchy and ascend the throne before the beginning of the new year. When the time came, however, it was announced that the proclamation had been postponed indefinitely, and unofficially it was state that there would be no change in the government until the war was ended. It was understood that the prospect of having China barred by the allies from the peace negotiations, in which the final disposition of Kiaochau will be determined, was an important factor in influencing the postponement.

Since Yuan dissolved the assembly he virtually has been exercising the powers of a monarch, but in its relations with the outside world China has not ceased to be a republic. The legation here is still accredited from the republic of China, and the minister, Dr. Koo, acts in the name of the republic.

The United States government has played no part in the diplomatic exchanges at Peking regarding the proposed change. Great Britain, Japan and Russia sought American co-operation in their opposition, but the Washington administration declined to express either approval or disapproval of Yuan's plans.

## YOUTH WEDS WIDOW, 59.

**Ceremony Carried Out, Despite His Mother's Protests.**

New Brunswick, N. J., March 23.—Despite the efforts of his mother to stop the ceremony and after the local police had been appealed to in vain, Fred De Hart, eighteen, was finally married here to Mrs. Marie Miller, a widow of fifty-nine years.

De Hart's mother, who lives in Milltown, got word of the marriage and as the couple were about to be united burst into the Miller home and forbade the ceremony.

The minister, the Rev. Clarence Parrish, hesitated, and Mrs. De Hart appealed to the police, but they said they were unable to help her. The clergyman then completed the ceremony.

WHEN AN AUTO COMES HERE FOR REPAIRS

we locate the cause of the trouble with unerring accuracy. Skill and experience enable us to do that. And once located we proceed to remove the trouble with the same expertness with which we located it. Remember us next time your car needs attention.
AUTOMOBILES REPAINTED.

MARTIN AUTOMOBILE CO.
304-312 PARK AVE.

SCOOP THE CUB REPORTER — SCOOP SHOULD WORRY ABOUT HIS LUNGS — BY "HOP"

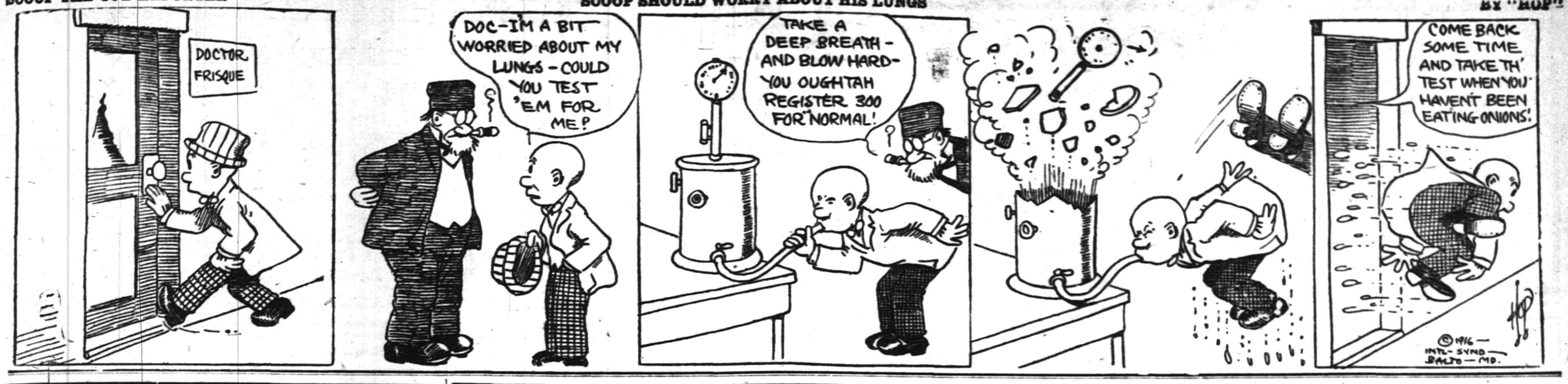



# Mono Storage

Warehouse
North Avenue
Opp. Freight House
125 East Front Street

ACCURACY EXPERIENCE CARE

When you move your home's furnishings you want experienced, careful men to handle your furniture ,delicate bric-a-brac, pianiture, delicate bric-a-brac, piadone with accurate care and expert skill.

In placing the order with US for this work you insure having the work done properly for we are adequately equipped and employ only experienced, careful men.

Reasonable charges.

**HAND'S EXPRESS CO.**

ORGANIZED 1864.

THE FIRST NATIONAL BANK OF PLAINFIELD

A COMMERCIAL BANK WITH SAVINGS and SAFE DEPOSIT DEPARTMENTS

FOUR PER CENT INTEREST PAID ON SAVINGS ACCOUNTS

AUCTIONEERS.

THE LEADING AUCTIONEERS

**W. A. SCHORR & CO.**

Also Dealers in Second Hand Furniture—Bought and Sold. 120 Madison Av., Jackson Bldg.
Telephone 2296.

**ROBT. MURRAY'S Auction Rooms** *and* **Storage Ware Rooms**

326 to 330 West Front Street, Corner Grove

Large and small rooms. Household Furniture, Trunks, etc., at very low rates.

Phone 666.

All Seasonable PLANTS AND CUT FLOWERS

Floral Design Work a Specialty.

**Chas. L. Stanley**

Store 159 E. Front St. Tel. 928.
Greenhouses and Nurseries, 1126 South Ave. Tel. 331.

**Carnations** *a Specialty*

**FORRISTEL NURSERY**

Successor to
BELLEVIEW AVE. NURSERY CO.
W. H. Forristel, Manager.
Tel. 1349.


—Going to build? See Saturday's Press.

NOTICE.

The annual meeting of the PLAINFIELD BUILDING AND LOAN ASSOCIATION will be held at the office of the Association, No. 146 Park avenue, on Monday evening, March 27, 1916, at 7:30 o'clock p. m., for the election of directors, and the transaction of such other business as may properly come before it. A detailed financial statement of the business of the Association will be submitted. A new Series will be opened. Any one desiring to take shares can do so by applying at the office of Codington & Blatz, or at the meeting on said evening.

B. FRANK CORIELL, Sec'y.
Dated March 22, 1916. 3 22 4


HIGH CLASS MONUMENTAL WORK Of Every Description
**JOHN J. BROWN**
Successor to Brown and Gillespie
Fourth and Richmond Streets
Telephone 140.

**L. L. MANNING & SON**
STEAM GRANITE WORKS
Corner Central Ave. and West Front St
Opp. First Baptist Church. 'Phone 338-J

Estab. 1868 Tel. 2354
**J. J. & C. A. HIGGINS**
UNDERTAKERS.
Private Funeral Chapel
109-111 West Fourth Street
Auto Cortege for Long Distance.

**A. M. RUNYON & SON,**
UNDERTAKERS
402 Park Ave. Telephone No. 40
Office open day and night.
Office of Hillside Cemetery.
New York Office 14 East 39th Street
Telephone Call 8241 Murray Hill
New York Embalmers' License 4698
New York State Registered License Undertakers No. 815.

**T. A. MOORE**
UNDERTAKER
612 E Sixth St.
Tel. 741-R

Established 1872.
**P. CASEY & SON,**
Undertakers and Embalmers.
Office 100 North Ave | Telephone 2331 | Residence 417 W. 3rd St
N Y Office, 10 E. 22nd St. Tel. 2094 Gramercy


Classified Advertisements for insertion in the Plainfield Daily Press can be filed with the following authorized agents at regular office rates:

SCOTCH PLAINS.
H. C. Flannery, Park Avenue, (Phone 1478-W.)

FANWOOD
Walter VanHosen, North Ave., (Phone 1227)

SOUTH PLAINFIELD
P. F. Kaine (Phone 2082-M-2)

DUNELLEN
Robert Bogardus, New Market Road. (Phone 2808-W)

# CLASSIFIED ADVERTISEMENTS

*The Stepping Stones to Opportunity*
*Where Small Ads. Bring Big Results*
*The Public Eye is on This Page*

**WHEN ANSWERING WANT ADS., MENTION THE *PRESS***

**Phone 3000 :: :: :: :: We Do The Rest**

CLASSIFIED RATES.

One cent a word first insertion, one-half a cent a word thereafter. Fifty cents a line for one month. Double charge for Capitals. Minimum 10 cents. No display or black face type used.

The Plainfield Daily Press cannot give information regarding advertisements for which answers are to be sent care of the Press. Persons replying must furnish answers as stated in advertisement.

## PROBE DEATH OF WEALTHY COUPLE

### Arsenic Found In Stomach of John Peck.

New York, March 23.—Information supplied by friends and members of the family of Mr. and Mrs. John E. Peck of Grand Rapids, Mich., has impelled District Attorney Swann to investigate the circumstances of the death of Mrs. Peck on Jan. 30 and of Mr. Peck on March 12 in the apartment occupied by their son-in-law, Dr. Arthur Warren Waite, at 435 Riverside drive, the Coliseum apartments.

Percy S. Peck, a son of the elderly couple, who is now in Grand Rapids, received a mysterious telegram, while making arrangements for the funeral of his father in Grand Rapids, advising him to have an autopsy performed on the body without fail. Mr. Peck summoned the family pastor, the Rev. Dr. A. W. Wishart, and Dr. Perry Schurz. The postmortem showed that the condition of the heart and lungs did not indicate death from other than natural causes, but an examination of the stomach made by Dr. Victor C. Vaughn, dean of the medical department of the University of Michigan, disclosed the presence of arsenic.

This information was promptly conveyed to District Attorney Swann, and last Saturday he began an inquiry into the circumstances of the death of both Mr. Peck and Mrs. Peck. On Monday the Rev. Dr. Wishart and Dr. Schurz came to this city, but they were not able to supply Judge Swann with any considerable material.

Judge Swann then sent Assistant District Attorney Mancuso and Dr. Otto H. Schultz, pathologist of the district attorney's staff, to Grand Rapids to take charge of a second and more thorough autopsy on the body of Mr. Peck. Judge Swann has now received a telegram from Assistant District Attorney Mancuso saying:

"Perfect case on present matter. Professor Vaughn reports plenty of arsenic."

The telegram from Mr. Mancuso did not materially advance the investigation, since it pointed only to the fact that Mr. Peck had died from poison and furnished no useful new clews as to the manner in which the poison entered the body.

**Roosevelt Nearing Home.**

New York, March 23.—Colonel Theodore Roosevelt will be home by Friday after his trip to the West Indies, according to a wireless message received from the captain of the steamship Matura, on which the colonel is a passenger.

—Try Press want ads. They pay. this newspaper


WHY NOT HAVE YOUR BATHROOM TILED?
Bathroom, laundry and kitchen work a specialty.
Fireplaces, porches and vestibules tiled.
**THOMAS H. ROSS**
The Tiler
208 Watchung Avenue,
Plainfield, N. J.
Telephone Connection


HELP WANTED—MALE OR FEMALE.

WANTED—Canvassers; state experience and references; good money for right party. Address W. C., care Daily Press. 3 22 tf

CHANCE FOR PRESS ADVERTISERS TO ATTRACT THE ATTENTION OF THE ENTIRE COUNTY.

As the result of an agreement between the Plainfield Daily Press and the Elizabeth Evening Times any advertiser placing a classified ad in the Press may have that same ad inserted in the Elizabeth Evening Times upon the payment of one-half more than is charged for the Daily Press insertion alone. Thus, if an advertisement in the Daily Press costs forty cents, the same advertisement may be placed in the Elizabeth paper for an additional twenty cents.

The Elizabeth Evening Times has a circulation of 9,000 and is widely distributed throughout Union County. Thus if an advertiser places his advertisement in the Plainfield Daily Press and Elizabeth Evening Times he places it before the eyes of thousands of readers at a very small cost.

Most advertisers welcome the opportunity to attract the attention of the whole county to their offerings and with the co-operation of the Elizabeth Evening Times the Plainfield Daily Press is now able to make this possible. The Elizabeth Evening Times has earned a reputation for itself as an advertising medium, especially along the classified line, and it is a well known fact that its influence extends into other counties besides Union.

HELP WANTED—MALE.

MESSENGER boy, 16 years old, with bicycle; salary $25 monthly; excellent opportunity for bright boy. Western Union. 3 17 tf

UNITED STATES NAVY wants men between 17 and 30 years of age; steady employment; see the world; save money. Plainfield Postoffice, Friday, March 24, 3 to 8 p. m. 3 22 3

WANTED—A good reliable man to work nights, 7 p. m. to 7 a. m., seven nights a week, to take charge of garage and polish cars. Laing Machine Auto Repair Co., 410-416 Sycamore St.

WANTED — Experienced butler; sleep out. Apply after 8 p. m., at 429 Stelle avenue, Plainfield. 3 23 3

OFFICE boy, aged about 16, blueprint department; opportunity for advancement. Reply in own handwriting stating age, experience and wages wanted. P. O. Box "V." 3 23 2

WANTED—At once, experienced job pressman. Call 440 West Fifth street, or 'Phone Plainfield 376. 3 23 3

WANTED—Man to drive delivery wagon and make himself generally useful; must know the town. References required. A. M. Griffen Co.,

STRONG boy wanted to learn awning, shade and upholstery trade. Apply 721 West Fourth street, after 5 p. m., or before 8 a. m. 3 17 tf

WANTED—Man for indoor and outdoor work (white). Call evenings, 123 West Seventh street. 3 21 tf

WANTED—Thoroughly experienced grocery clerk. Apply Neuman Bros. Co., Watchung avenue. 2 23 tf

AUTOMOBILES FOR SALE.

FOR SALE—Light auto truck. Apply at 215 East Fifth street; Tel. 2313. 3 21 6

SITUATION WANTED—FEMALE.

WANTED—Laundry work or cleaning by the day. 445 Orchard place. 3 23 3

FOR SALE OR TO LET.

FARM for sale or rent, 30 acres land, good house and outbuildings; located 1½ miles from Clinton Avenue station, Plainfield. Apply, J. T. Vail, Plainfield. 1 8 tf

ATTRACTIVE, modern, hollowtile residence, 915 West Sixth street, Plainfield; excellent locality, near station, schools and trolley; nine rooms, all improvements; sleeping porch; large lot. For sale on reasonable terms or rentable at $42.50 monthly. Edward C. Lunt, 92 Liberty street, New York, or your own broker. 3 9 1mo

FOR SALE OR RENT—Large 14-room house, hardwood floors throughout, 2 bathrooms and lavatory, 5 open fireplaces, hot water heat, fine decorations, 2 acres of land with fine lawns, trees and shrubbery, large garden and hennery, large stable or garage. An ideal property for one desiring comforts of a country residence within the city. Situate corner Grant and Sherman avenues. Apply to William A. Coddington, Stirling Building, Plainfield. 3 18 tf

FOR SALE OR RENT—107-109 West Seventh street; large double house, 14 rooms to each side, all modern improvements; can be thrown into one. Located in one of the best neighborhoods in the city, just off Park avenue. Can be adapted to large boarding-house or private school with few alterations. Apply to William A. Coddington, Stirling Building, Plainfield. 3 18 tf

FOR SALE OR RENT—12 acre farm, new house, barn; some few apple trees. Address Mrs. Adam Wolack, R. F. D. No. 1, Plainfield, N. J. 3 20 12

SALE OR RENT—150 East Fourth street, offices or store, rear for shop, storage, stable, garage, or any purpose. Apply William A. Coddington, Stirling Building. 3 18 tf

FOR SALE OR TO LET—Modern house, eight rooms and bath; all improvements; good location; might exchange for farm. "Owner," care Press. 3 18 tf

ATTRACTIVE, modern house, Golf avenue, near corner Woodland avenue; pleasant outlook, near trolley; eight rooms and finished garret, city water and bathroom; cemented cellar; lot 50x200, for sale on reasonable terms or rentable at $20 monthly; will repaint for desirable tenant. Edward C. Lunt, owner, 92 Liberty street, New York, or your own broker. 3 6 1mo

ROOMS AND BOARD.

A PRIVATE family, consisting of husband and wife, owning their home containing all modern improvements in a select neighborhood, which has become too large for them, could consider renting two large connecting rooms to refined couple; location convenient to everything; high class boarding-house nearby, where meals could be had. Address, W. P., care Press. 3 20 6

APARTMENTS with private bath, also single room. 312 East Seventh street. 7 16 tf

THE WALDORF—134 Crescent avenue—Double and single rooms, with board. 3 16 1mo

REAL ESTATE.

U. B. CRANE, Real Estate, rental specialist, moved to Trolley Station, Watchung avenue and Fourth street. 3 16 1mo

LOST AND FOUND.

$50 REWARD FOR RETURN OF DIAMOND BAR PIN THREE INCHES LONG, LOST EITHER ON PARK AVENUE, MAIN ROAD THROUGH HYDEWOOD PARK, IN WASHINGTON VALLEY. LEAVE AT PRESS OFICE. 3 21 6

HELP WANTED—FEMALE.

WANTED—EXPERIENCED OPERATORS ON BUTTON AND BUTTONHOLE MACHINES; ALSO A FEW GIRLS ON ZIG-ZAG MACHINES. NAT LEVY & CO., 339 WATCHUNG AVENUE. 3 14 tf

OPERATORS; EXPERIENCED. NAT LEVY & CO., 339 WATCHUNG AVENUE. 1 3 tf

OPERATORS ON BOYS' KNEE PANTS; LEARNERS PAID WELL WHILE LEARNING; STEADY WORK AND GOOD PAY. HECHT & CO., 318 WEST FRONT STREET. 3 10 tf

WANTED—A young woman as attendant on the younger children and general helper at the Children's Home. Apply at 215 East Second street. 3 23 tf

GIRLS WANTED who can sew on Singer machines; also learners; paid while learning; good wages; steady. 318 West Front street, top floor, Weiser. 3 23 4

WANTED—For place in country, near Trenton, well recommended girl for general housework, in family of three; wages $7 a week to competent girl. Telephone Plainfield 1137. 3 23 tf

WANTED—Colored cook, with good references, to go to New York State for the summer. Answer or call between 7:30 and 9 p. m., 230 East Seventh street. 3 23 3

UPSTAIRS girl and nurse wanted; good wages; references required. Telephone 2468-W. 945 Cedarbrook road, near Watchung avenue. 3 20 tf

WANTED—Two maids to go to Littleton, N. H., about the first of May, for seven months; a good cook and a chambermaid and waitress. Address, Mrs. Henry B. Newhall, Sr., care Plainfield Daily Press. 3 18 tf

MISCELLANEOUS.

ATTENTION is called to people suffering with sore throat. Nagle's specific for sore throat will relieve, 25 cents bottle. Cut rate drugs. Nagle's, Front and Grove streets. 1 20 tf

J. W. PITTS, florist, 51 Leland avenue; daffodils, spireer, potted hyacinths, cut flowers and funeral work. 'Phone 2689-J. 3 14 1mo

WHY NOT brighten up your home? We have a full line of gas and electric portables, showers, domes, semi-indirects, store fixtures and gas and electric supplies, at the lowest prices in the city. Naylor & Naylor, 128 North avenue. 12 13 tf

M. A. BROWN—218 West Second street—Velvet gowns treated and steamed; fancy evening dresses dyed, mourning goods dyed. All these done at short notice. 1 11 tf

INSURANCE—ALL BRANCHES. AGENT FOR NATIONAL SURETY CO. J. T. VAIL. tf

MONEY TO LOAN

MONEY TO LOAN on bond and mortgage. J. T. Vail. tf

MONEY TO LOAN—First mortgage security; property centrally located. L. A. Clement, attorney, Babcock building. 3 9 tf

MONEY TO LOAN on mortgage. H. H. Linbarger, 197 North avenue; phone 955 tf

MONEY TO LOAN on mortgage. Manning & Curtis, 106 Depot Park. tf

MONEY TO LOAN on bond and mortgage. Mulford, opposite depot. tf

FOR RENT.

HOUSE to let, 738 West Fourth street; all improvements and barn. Inquire N. Meyers, 121 Watchung avenue. 1 13 tf

FOR RENT—Five rooms, $18; also office or meeting room. Bernstein, 204 West Front street. 2 11 1mo.

FOR RENT—Six room house with bath; all improvements. 311 Johnston avenue. 3 4 6

FOR RENT—Apartment, 609 Watchung avenue, three rooms and bath; from April 1; suitable for light housekeeping or as an office for a professional man; rent reasonable; references required. Inquire, H. F. Johnson, 1220 Watchung avenue; 'Phone 926-J, evenings. 3 8 tf

TO LET—Five room apartment, all improvements; steam heat furnished. W. J. Firstbrook, 300 East Front street. 3 13 tf

FOR RENT—House, 307 Johnston avenue. 3 20 6

ROOMS to let, furnished or unfurnished, for light housekeeping; three minutes from Saurer's. 1155 South Second street. 3 21 5

FOR RENT—Eight room house, all newly decorated, with all new improvements. 43 Grandview avenue. 'Phone 539-M. 3 21 3

TO LET—Office and business to expressman. J. Manley, storage, 321 Park avenue. 3 16 tf

DUNELLEN—For Rent—Very attractive seven room residence, choice location; Mountainview terrace; all improvements; rent $28. W. Hardingham, Truell Court, Plainfield. 3 16 tf

FOR RENT—439 West Sixth street, 10 rooms; all improvements; $35. Inquire F. J. Hubbard, 109 West Fifth street. 3 16 tf

TO LET—HOUSES.

49 CRAIG PLACE, eight rooms, all improvements; $37.50.

551 WOODLAND AVENUE, corner Park Lane, nine rooms, all improvements; $42.50.

Inquire, H. A. Bonn, 160 East Front street, or any agent. 3 3 tf

FOUR rooms to let, with improvements. 1432 West Third street. 3 13 12

TO LET—Four room apartments, 1050-1357 South Second street, near Saurer motor plant. John Herrmann, 369 Somerset street; 'Phone 699-J. 3 7 tf

MOVING PICTURE OR STEREOPTICON SHEET FOR RENT, big enough for the largest hall. Apply Daily Press office. tf

FOR RENT—May 1, house 302 West Eighth street, corner Madison avenue, all improvements; 3 bath rooms; hardwood floors; in A-1 condition; hot water heat W. F. Arnold, City National Bank. 2 3 tf

TO LET—Five room apartment, all improvements except heat; $16; near Saurer's plant. M. F. Gano, 315 Watchung avenue, facing Fourth street. 3 21 tf

TO LET—Modern apartment, six rooms and bath. Inquire Silbert's jewelry store. 3 18 1mo

APARTMENT, five rooms, gas-kitchen, bath, basement laundry, electric light, hot and cold water, oak and maple floors, heat furnished; shaded lawn, large yard, with garden and chickens if desired. Address, Ideal, Daily Press. 3 18 tf

TO LET—House, 6 rooms; West End; $15 per month. J. T. Vail. 1 22 tf

STORE to rent, corner Watchung avenue and Fifth street. Apply, Neuman Brothers Co. 12 20 tf

FOR SALE

FOR SALE—First class soil, delivered; also manure. Telephone 191-W. 3 16 1mo

FOR SALE—Drawing table and boards and tee squares; reasonable. Address 407 Central avenue. 3 21 3

FOR SALE—"Fortune" gas range; also gas iron; cheap for cash. 1076 Arlington avenue. 3 21 3

REAL ESTATE FOR SALE.

BUILDING lot for sale; good location. "Reasonable," care Press. 1 18 tf

INCOME property for sale; good paying investment. Address Investment, care of Press 4 16 tf

EMPLOYMENT AGENCIES.

READ THIS—Murray's Employment Registry, 326 West Front street, near Grove, for reliable help; fees reduced, and very moderate. 'Phone 666. 2 13 tf

MRS. KELLER'S Employment Agency, 22 Somerset place, all nationalities. 'Phone 1724. tf

No exchange charge in New

York on our checks

## THE BUSINESS COMMUNITY

will find a strong support in The Plainfield Trust Company which, in addition to its many other functions, performs all the offices of a commercial bank.

The Company's large assets, broad facilities and important connections enable it to render exceptionally helpful service to the business man.

The credit and general standing of the local merchant will be greatly enhanced by a connection with this institution.

**The Plainfield Trust Company**

---

**Harvey R. Linbarger**
REAL ESTATE
INSURANCE
197 NORTH AVENUE.
Telephone 955.

---

SERVICE

## CERTIFICATES OF DEPOSIT

offer a convenient method of employing one's funds pending permanent investment. We are prepared to issue such certificates, drawn payable at a fixed time, bearing from 3% to 4% interest, depending upon the maturity of the certificate.

Persons with idle funds are invited to confer with our Officers, who will gladly advise with them relative to temporary or permanent investments.

**THE STATE TRUST COMPANY**
CAPITAL AND SURPLUS $160,000.

---

## INSECTICIDES
### LIME-SULPHUR SOLUTION

For San Jose Scale, Oyster Shell Scale and kindred insects, spray fruit trees of all kinds, shrubs, bushes, shade trees with Lime Sulphur Solution.

It can be used to splendid advantage in chicken coops, barns and stables.

Wage a War on the Invaders of Vegetation.

Slug Shot — Hellebore — Paris Green
Hand Sprayers — Hand Spray Pumps — Powder Guns

For Sale by

**H.E. Gayle Hardware Co.**
General Hardware and House Furnishings.
Tel, No. 398. Front St. and Park Ave.

---

## ABRAMS "Custom Dept"

Are you hard to fit? Do you require special made shoes? We have an efficient fitter in charge who will build your shoes to measure.

Prices $6.00 up.

Orthopedic and Arch Support Shoes a specialty.

**M. ABRAMS**
229-233 W. Front Street.

---

## In Our BOYS' and GIRLS' SHOE DEPARTMENT

You'll find everything that is **correct,** one of our specialties—**White Shoes** for children in buck and canvass are in great demand. Mother is wearing them, naturally she wants all the young folks to wear them, too.

Our showing of these models are most attractive. Made on our **True-Shape-Lasts.**

And priced reasonable.

**M. C. Van Arsdale**
127 E. FRONT STREET

---

## DOUGLAS SHOES

**For Everyday Wear And Sunday Too.**

*For All Purposes and All Occasions You will find them in this Store. We can fit you with*

**SHOES**

*that you will be proud to wear ANY DAY*

**$3.25**
*To*
**$5.00**

**A. K. Willett**
107 Park Avenue

---

## ROTH&CO.
### Strictly Fresh Fish

Blue, Spanish Mackerel, Shad, Green Halibut and Cod, Tile Fish.

| | |
|---|---|
| Fresh Caught Choice Fancy Flounders, weighing 1½ to 2½ lbs; lb | 9c |
| Fancy Whiting, not cleaned, lb | 5c |
| Fresh Caught Haddock, lb | 12c |
| Fresh Shad | |
| Fancy Smelts, lb | 12½c and 20c |
| Fancy Pink Salmon, lb | 15c, 18c, 22c |
| Fresh Scallops, lb | 32c |
| Cooked Shrimp, lb | 25c |

Weak Fish, Butter—Oysters and Clams.
Order Now—Quality Poultry.
Turkeys, Capons, Squabs, Ducks, Geese.
Fresh Sweet Butter

---

## We Point With Pride

To our well deserved reputation as PLUMBERS, built up on nearly 40 years of unremitting and painstaking efforts in your service.

**OUR SERVICE**

is always prompt. When you need a Plumber you usually need him in a hurry.

You can depend on us to do careful work whether it is an insignificant repair job, or an important contract for the installation of a new sanitary plumbing system.

Jobbing a Specialty.

**A. M. GRIFFEN CO.**
THE BEST OF EVERYTHING IN HARDWARE.
119-121-123 E. Front St., Plainfield.
Two Phones, 5—6.

---

Established 1868.

**CHOICE PICTURES, DAINTY MIRRORS AND UNIQUE PICTURE FRAMES.**

AT

**Swain's**
317 W. FRONT STREET,
Plainfield, N. J.

Assortment larger than ever and prices very reasonable.

Artists' materials, Regilding, etc.

---

HOTELS.

**HOTEL WALDORF**
HENRY WINDHAM, Prop.
144 EAST FRONT STREET.
Gottfried Kruger's Extra Beer on draught. Imported Wines, Liquors and Cigars. Hotel accommodations and private dining-room.

**HOTEL SOMERSET**
Newly Papered and Painted throughout. Toble Board and Rooms by Day or Week.
Piel Bros. and Kruger's Beer on draught.
W. G. FEASTER, Proprietor.
97 Somerset St. Tel. 891.

**WEINMAN'S CAFE**
GENERAL NEWS TICKER.
Stock quotations.
Up to the Minute.
'PHONE 1527.

**AWNINGS**
UPHOLSTERING
WINDOW SHADES
**Frank G. Wikoff**
721 W. Fourth St. Tel 1746.

B. FRANKEL & SON
Phone 2432 315 Plainfield Av.
WHOLESALE JUNK DEALERS.
Highest cash prices paid for old autos. Terms cash.

—Not many of the readers of this newspaper buy unadvertised things—either chattels or real estate

---

ARRIVAL AND DEPARTURE OF MAILS AT PLAINFIELD POSTOFFICE.

NEW YORK MAILS. Arrive—5:30, 8:00, 8:40, 11:45 a. m., 1:30, 2:30, 5:00, 5:30, 8:30 p. m., 12 midnight. Close—6:30, 7:45, 10:00, 10:45 a. m., 12 noon, 2:00, 3:50, 5:45, 7:45, 9.00 p. m.
SOMERVILLE AND EASTON. Arrive—8:40, 10:45 a. m., 12:45 and 7:08 p. m. Close—6:30, 7:45 a. m., 1:30, 4:30 p. m.
PHILADELPHIA—Direct. Arrive—5:30, 8:00, 9:40, 11:45 a. m., 12:30, 2:30, 7:00 p. m. Close—6:30, 11:30 a. m., 1:30, 3:50 6:50, 9:00 p. m.
THROUGH FAST MAIL FOR EAST. Close—12 noon, 200, 3:50, 5:45 p. m.
DIRECT THROUGT FAST MAIL FOR WEST. Close—6:30, 11:30 a. m., 1:30, 5:00 and 9:00 p. m.
PENNSYLVANIA. West of Easton. Close—6:30 a. m., 1:30, 5:00, 7:00 p. m.
ELIZABETH—Direct. Arrive—5:30, 8:40 a. m., 1:30, 2:00, 5:30 p. m. Close—7:45, 10:0 a. m., 12 noon, 5:45, 9:00 p. m.
NEWARK—Direct. Arrive—5:30, 8:45 a. m., 1:30, 2:30, 5:30 p. m. Close—6:30, 7:45, 10:45 a. m., 12 noon, :00, 3:50 5:45, 9:00 p. m.
WATCHUNG. Arrive—1:00, 6:45 p. m. Close—9:00 a. m., 5:30 p. m.
WARRENVILLE. Arrive—1:00 p. m. Close—2:00 a. m.
SUNDAY MAILS. Office open from 9:30 to 10:30 a. m.

A. E. HOAGLAND, P. M.

---

**L. MORALLER & SONS**
WATCHMAKERS AND JEWELERS

WATCHES
CLOCKS and
JEWELRY
Fine Watch and Clock Repairing a Specialty.
217 Park Ave. Phone 1967-J.

---

COAL AND WOOD DEALERS.

**Kindling and Grate Wood.**
Prompt Deliveries. Orders received at
89 SOMERSET STREET
JOHN MOBUS
P. O. Box 320. Telephone 2538-J.

---

**N. Meyers & Sons**
COAL
COKE AND WOOD
Office tel. 1152-W. 121 Watchung Av.
Yard Tel. 1911.

---

Tel. 2206-W.
**SARA BLOCK**
LADIES' HAIR DRESSING and HAIR GOODS SHOP
Combings Made up Any Style
Manicuring, Shampooing, Scalp Treatments and Face Massaging.
209 NORTH AVENUE,
Plainfield, N. J.

---

**HODGE'S PHARMACY**
Y. M. C. A. BUILDING
BELLE MEAD SWEETS
Telephone 62.

---

**REAL ESTATE INSURANCE**
**MANNING & CURTIS**
106 DEPOT PARK

---

## Steady Work for Good Men

A limited number of men can secure positions as motormen or conductors on Public Service Railway by applying at Waiting Station, Watchung Avenue, Plainfield, any Friday between 9 o'clock and noon.

All-year jobs at good pay.

---

**THE NEW STATEN ISLAND DRY CLEANING and DYING COMPANY**
Has Removed to
**110 Watchung Avenue**
Next to Marchant's
Fancy Dying a Specialty Telephone 1913
BETTER QUARTERS MEAN BETTER SERVICE
And We Have the Best in Plainfield.

---

ORGANIZED 1875

## *Sanctioned By Good Judgment*

Good judgment sanctions having an account with the City National Bank—where Safety, Careful Management and Efficient Service are the factors which combine to make it a well chosen banking connection.

Accounts subject to check are invited.

3% Interest Paid on Daily Balances of $500 or over subject to check.

**CITY NATIONAL BANK**
PLAINFIELD, N. J.

No exchange on out-of-town checks. Our checks collectible at par through the Federal Reserve Bank of New York and New York Clearing House.

---

**NEW JERSEY CENTRAL**

TRAINS LEAVE PLAINFIELD.

For New York—2.10, 3.41, 5.08, 5.46 (7.26 except holidays), 7.41, 7.44, (7.55 except holidays), 7.58, 8.12, 8.30 (except holidays), 8.52 except holidays), 6.27, 6.55, 7.22, days), 8.36, 8.42, 8.59, 9.29, 9.53, 10.26, 11.27, 12.12 p. m.; 12.34, 12.58, 1.49, 2.20, 2.25, 2.39, 2.55, 3.11, 4.01, 4.13, 4.36, 5.39, 6.25, 6.47, 7.41, 8.27, 9.27, 9.30, 10.15, 10.36, 11.43 p. m. Sunday—2.10, 3.41, 5.40, 7.23, 7.58, 8.52, 9.34, 9.40, 10.37, 12.12 p. m., 12.29, 12.58, 1.17, 2.09, 2.15, 2.55, 3.17, 4.29, 5.34, 6.57, 8.14, 8.13, 8.27, 8.35, 8.39, 9.27, 10.20, 10.36 p. m.

For Newark—5.08, 6.27, 6.55, (7.05 through train to Newark), 7.41, 8.36, 9.29 10.26, 11.27 a. m., 12.34, 12.58, 1.49, 2.39, 3.11, 4.13, 4.36, 5.39, 6.25, 6.47, 7.41, 8.27, 9.30, 10.36 p. m. Sunday—7.23, 8.52, 9.34, 10.37 a. m., 12.39, 12.58, 1.17, 2.09, 2.55, 3.17 4.29, 5.34, 7.14, 8.13, 8.35, 8.39, 9.27, 10.36 p. m.

For Easton, Bethlehem, Allentown and Mauch Chunk—5.15, *8.20, 9.44, 11.27 a. m., 2.00, 5.24, 5.44 (6.59 to Easton) p. m. Sunday—5.19, *9.44, 10.57 a. m., 1.58, 5.44, 7.05 p. m.

For Wilkesbarre and Scranton—5.18, 9.44 a. m., 5.44 p. m. Sunday—5.19, 10.57 a. m., 5.44 p. m.

For Red Bank, Long Branch and Asbury Park, etc.—3.41, 8.12, (8.53 a. m. Red Bank), 11.27 a. m.; 12.34 Saturday only), (12.58 Red Bank only), (3.11 Red Bank only), 4.13, 4.36, 6.25, 8.27, 11.43 p. m. Sundays—3.41, 8.52 a. m., (9.40 Red Bank only), (2.15 Red Bank only), 3.17, (8.13 Red Bank only), 8.35 p. m.

For Atlantic City—3.41, 5.53 a. m. (12.34 Saturdays only), 3.11 p. m. Sundays—9.40 a. m., 2.15 p. m.

For Philadelphia—5.38, 7.39, 9.02, 10.43, 11.54 a. m., 12.42, 1.54, 2.45, 4.45, 5.13, 6.47, 8.47, 9.46, 10.48 p. m., 1.20 a. m. Sunday—9.02, 9.39, 9.57, 10.39, 10.43, 11.41 a. m., 12.42, 1.44, 2.45, 3.42, 4.39, 4.45, 4.56, 5.39, 6.39, 6.47, 8.47, 9.46, 10.55, 11.54 p. m., 1.20 a. m.

For Baltimore and Washington.—Daily 9.02, 10.43 a. m., 12.42, 2.45, 5.45, 6.47 p. m. *Except Mauch Chunk. 5 3 '16

---

Look For Green Taxis
PHONE 2418.
For Prompt Service
Careful Drivers—Good Cars.
FORD TAXI COMPANY
159 North Avenue.

---

**A. H. ENANDER**
SANITARY PLUMBING, GAS FITTING, STEAM AND HOT WATER HEATING.
Contractor for Sewer Connections.
125 WATCHUNG AVENUE.

---

Are you thinking about a new hat? Why not look up your old one and bring it to us for our estimate and advice? We'll tell you whether it will pay you to have it renovated or not. Ten to one our work in cleaning and blocking will make it look as fresh as when new and will double the length of service; saving you the price of a new hat.

**HERSEY HAT M'F'G AND RENOVATING COMPANY**
130 Park Ave.

tu th s

---

FIRST!

During the year 1915 The Liverpool and London and Globe Ins. Co. wrote more business than any other company operating in New Jersey.

We are sole agents for this city and adjacent territory.

REAL ESTATE
LOANS
RENTS

**GEO. M. CLARKE CO.** Babcock Bldg. Telephone 205 Plainfield.
INSURANCE OF ALL KINDS.

---

**Suburban Transit Company**

Leave Plainfield for South Plainfield—Week days—a6.30, a7.30, 9.00 11.45, 1.00, 2.00, 4.00, 5.00, 6.10, b9.00, 10.30, 11.15. Sundays—9.00, 12.00, 2.00, 4.00, 5.00, 9.00.

Leave South Plainfield for Plainfield—Week days—a7.00, a7.45, 9.30, 12.05, 1.30, 2.30, b4.30, 4.20 except Saturday, 5.30, 7.30 b9.30, 10.50, b11.45. Sundays—9.30, 12.15 2.30, 4.30, 5.30, 9.30.

Leave Plainfield for Watchung—7.00 .15, f10.00, b1.00, g3.00, 4.15, b6.20.

Leave Watchung for Plainfield—8.00 9.50, f11.15, b2.20, g3.45 5.25, g7.30.

Leave Plainfield for Warrenville—d6.45 e6.15, 6.20, f10.00, g3.00, g6.20.

Leave Warrenville for Plainfield—7.40 f11.00, g3.30, g7.15.

Leave Plainfield for Stirling—8.15, b1.00 4.15.

Leave Stirling for Plainfield—8.[illegible], b2.00 5.15.

(a) Except holidays.
(b) Saturdays only.
(c) Except Saturdays.
(d) Daily except Sundays, holidays Monday mornings, and mornings after holidays.
(e) Monday mornings and mornings after holidays.
(f) Sundays and holidays only.
(g) Saturdays, Sundays and holidays.

R. W. CAMPBELL, Mgr., 310 Park Ave 'Phone 130 Plainfield.

---

**ADVERTISEMENTS**
—FOR—
NEW YORK HERALD, WORLD, TIMES, SUN, JOURNAL TELEGRAM, AMERICAN. BROOKLYN EAGLE, GLOBE
—AND—
NEWARK EVENING NEWS
RECEIVED
AT REGULAR OFFICE RATES.

**PLAINFIELD DAILY PRESS**
No Telephone Orders.
Cash Must Accompany Copy.

---

**EXPERT TREE DOCTOR**
Now is the time to trim and spray fruit trees. Have yours attended to by my experts who know their business and do it scientifically.
J. P. COSTELLO
23 WILSON AVENUE.
Phone 879.

---

PAINTERS AND DECORATORS.

**James C. Hansen**
DECORATOR
Dealer in
PAINTS, OIL, GLASS, VARNISHES, ETC.
141 East Front St., Plainfield, N. J.
Distrubtor of John W. Masury & Son's Pure Colors, Ready Mixed Paints, Etc.

---

**1916 WALL PAPERS**
IMPORTED and AMERICAN GOODS
**C. CONOVER & CO**
Decorators, Painters and Paper-Hangers, Window and Plate Glass.
115 Elmwood Place. Tel. 1145.

---

**B. GORKIN**
43 SOMERSET STREET
Phone 544
PLAINFIELD'S ONLY SPECIAL GLASS MAN
Mirrors re-silvered, Plate Glass furnished and set; Mirrors of all kinds.

---

**Hoagland's Express**
W. H. CARAHUFF, Successor.
FURNITURE AND PIANO MOVING
OFFICE, 124 WEST SECOND ST.
Telephone 8[illegible].

---

**AUTO BUSES**
Dances, Parties, Lodges, etc.
Parties from 18 to 50 people transported any distance at reasonable prices.
SUBURBAN TRANSIT CO.,
R. W. Campbell, Mgr.
310 Park Avenue. 'Phone 130.

---

**PLAINFIELD WINDOW CLEANING COMPANY**
H. MEISTRICH, Prop.
Stores, Offices, Private Residences, New Buildings Cleaned, Scrubbed and Oiled. Office, 121 Liberty St.; Tel. 1945.

Office Now at
193 NORTH AVENUE.
Our New Telephone Number is
PLAINFIELD 3000.

# PLAINFIELD DAILY PRESS

THE WEATHER.
Partly cloudy and warmer tonight and Saturday. Probably rain. Winds becoming east and southeast.
Highest yesterday, 39; lowest this morning, 19.

Established May 10, 1887 SIXTEEN PAGES PLAINFIELD, NEW JERSEY, FRIDAY, MARCH 24, 1916. SIXTEEN PAGES Two Cents a Copy, $5 a Year.

## WILSON VEXED WITH CONGRESS

### Dilatory Methods Have Taxed His Patience, Says Miss Richards.

## MEXICAN "TREACHERY"

Speaker Touches on Government's Effort to Capture Villa—Resume of Philippine Measure for Independence and Rural Credit's Bill.

"The Mexican situation is spelled with the one word 'treachery,'" said Miss Janet E. Richards, in the last of her series of "Current Events" talks in the Hartridge Auditorium, yesterday afternoon. "Observers of the progress of events in the revolting country offer many conjectures of the ultimate duplicity of the present defacto government's men and their final joining with Villa." Upon her appearance yesterday Miss Richards was accorded much applause by the large audience of women who gathered to hear the final talk. A general review of foreign and domestic questions occupied the attention of the gathering, preceding which Miss Richards resumed the various measures brought before Congress since it convened. Although nothing of national significance has passed, the President is sanguine for the passage of a number of his "pet issues" before the summer vacation of Congress. Although many measures have passed one house they are yet to come up before the next and this dilatory progress of the Congress has taxed the President's hopes to a degree of impatience. He sincerely believes that if Congress speeds up all of the program's issues will go through.

The various measures which the President has outlined in his program and which he wishes to go through before the summer adjournment were briefly resumed as follows:

"The Philippino Independence bill has already passed the Senate and the chief executive is anxious that it should become a law and provide for the self government of the Philippino four years from now. Persons well up in international affairs are keen that such a proposition would mean the shirking of our duty to the people. This idea is not only uppermost in the minds of many of our own people but the better class of Philippinos do not want their independence yet and have so petitioned Congress. The class which does want freedom are the professionals and agitators. It was through this difference with the President's policy that Garrison resigned. His other reason was the Federalization of the National Guard issue, which he claimed was absolutely unconstitutional.

"Other measures are the Porto Rico reorganization bill, the tariff commission and the rural credits bill, the latter being especially significant in stimulating farm trades and encouraging the extension of agriculture. The principal feaure of this bill is to allow the farmer to borrow money from the government and give his land in security until he was able to pay off the loan."

At this point, Miss Richards spoke warmly of the stupidity of many legislators and their absolute lack of vision. In many instances they do not trouble themselves at all to find out the value of a bill before it is brought to the voting issue and thereafter follows a period of much wrangling. In speaking to a prominent legislator recently, Miss Richards asked him if he thought Congress was composed of able men. He replied that he considered ten per cent. of them in that class. One who has probably done more to bring this rural credits bill before Congress is David Lubin, of California. As all great reforms take years before they are recognized by the legislators, so this has taken years of personal research and work. Fourteen years ago, Mr. Lubin went to Italy and was granted a personal interview with the Italian king. The latter's keen interest immediately brought about Mr. Lubin's retention in Italy to organize an agricultural institute for the furtherment of agriculture in that kingdom.

"The Ship Purchase bill," providing for an increased merchandise carrying marine is another measure. Miss Richards pointed out that because of the huge cost of ship-building, and the high salaries expected by American sailors, the larger portion of American commerce has been conducted on foreign ships.

Miss Richards concluded her talk with a short summing up of the more recent activities in the European theatre of war.

## ROOSEVELT LANDS IN NEW YORK TODAY

New York, March 24.—Col. Roosevelt and Mrs. Roosevelt are to return from the West Indies today. Word was received yesterday that the steamship Matura, on which they are, will dock at Amity street, Brooklyn, some time this afternoon. The ship was delayed about twenty-four hours by head winds.

**Automobile Repairing**
Good workmanship. Low prices. Martin Automobile Co.—Adv. ***

—See J. A. Fass' advertisement on page 2.—Adv. ***

## TURKS STARVING; MAY QUIT WAR

### National Party Willing to Give Dardanelles to Allied Powers.

## GERMANS LOSE POWER

Berlin Still Confident as Preparations for Final Assault Are Underway—Roumania Ready to Fight Against Kaiser.

**Germany's Peace Terms.**

Paris, March 24.—It is reported here today that Herr von Bleischroeder, a Berlin banker, has informed German-American bankers that the Kaiser is prepared to discuss peace on these terms:

The cession of Alsace-Lorraine to France in exchange for one of her colonies, such as Madagascar; Russia to have Constantinople, with a protectorate over Turkey, in exchange for Poland, which Germany and Austria would divide.

No war indemnity is mentioned in the alleged proposals.

**England Fears Naval Raid.**

London, March 24.—Germany's destruction of neutral ships—her latest reported victims including the Norwegian bark Lindfield, besides the wegian bark Lindfield, becides the British steamer Sea Serpent and the French bark Bougainville—is believed here to be inspired by the desire to frighten neutral shipping off the North Sea to clear the way for the unobserved organization of a raid against England on a large scale.

This scheme is spoken of as an invasion, but the British authorities regard it as nothing more than a raid, as a landing in the face of England's land and sea defenses is considered impossible. It is recalled that before the Scarborough raid the Germans swooped down upon the British fishing fleet with the same object in view.

Athens, March 24.—A private letter from Constantinople says that the anti-German feeling is fast growing there, and that the National party is seeking to make peace on the basis of the opening of the Dardanelles.

Turkey is on the verge of famine as the result of the war. Coal, coke, coffee, sugar and salt are almost unobtainable Many families are absolutely without bread. Teh cost of tea has risen one hundred per cent.

**Allies Retake Mayadale.**

Saloniki, March 24.—The Allied troops have reoccupied Mayadale, on the west bank of the Vardar and close to the frontier, 35 miles north of Saloniki. In recapturing the village they drove out the Germans there and took nine of them prisoners.

**Germans Are Confident.**

Berlin, March 24.—Yesterday's lull in the terrific fighting before Verdun, it was said here in military circles today, was due to the necessity for making new dispositions of troops and preparing new advanced emplocements for big guns before another assault upon the fortress city can be made.

Slowly, but steadily, it is said at headquarters here, the Crown Prince's army is closing in on the fortress. The latest and most dangerous drive of the Germans toward the two remaining railroad lines to Paris was when the German troops stormed the extensive French works in the woods northeast of Avocourt, about twelve miles west of Verdun, with 2,500 prisoners and numerous field and machine guns.

**Roumanian Grain to Germany.**

Berlin, March 24 (by wireless via Sayville).—Official announcement was made today through the Oversees News Agency, that 400,000 tons of corn, wheat and peas had been bought in Roumania for consuming in Germany and Austria-Hungary. The Roumanian Government has promised to expedite the shipments of the grain.

**Roumania to Enter War.**

Rome, March 24.—The Tribuna learns from a high diplomatic source that Roumania has consented to enter the war on the side of the Allies as soon as the Anglo-French forces in the Balkans open their offensive against the Germans and Bulgarians.

## TO TALK ON WAR AND GERMAN MISSION WORK

The Rev. Dr. Daeuble, pastor of the German Lutheran church, will be the speaker at the evening services of the German Reformed church on Sunday. His subject will be "Effects of the War Upon German Mission Work in Africa." The pastor will have charge of the morning service.

**MEMORIAL DETAIL.**

Winfield Scott Post, No. 73, G. A. R., has named the following Memorial Day committee: I. L. McVoy, chairman; William C. Smith, H. Craig Smith, T. O. Doane, Alexander Sergeant, Josiah Unangst, Edward Vanderweg, N. C. Pennington and William N. Pangborn.

## MRS. LOIS M. SPERRY 95 YEARS OLD TODAY

### Well Known Borough Woman Observes the Anniversary of Her Birthday.

Mrs. Lois M. Sperry, one of the best known residents of the borough, is today celebrating the ninety-fifth anniversary of her natal day at the home of her daughter, Mrs. E. P. Stevens, on Grandview avenue. Cards, letters and telegrams were received at the Grandview avenue residence throughout the day, all bearing congratulatory messages while friends personally called to wish Mrs. Sperry many happy returns of the day. She was also the recipient of a number of handsome floral bouquets in honor of the occasion.

While no formal celebration will take place, a small family dinner will be held tonight, which will be attended by the immediate relatives of Mrs. Sperry. Rev. and Mrs. J. S. Burton, of Suffern, N. Y., son-in-law and daughter of Mrs. Stevens, will not be among those attendant at the gathering this evening. It has been their custom each year to attend this family reunion, making the affair of double significance, inasmuch as today is Mr. Burton's birthday also.

Mrs. Sperry was born at Annsville, Oneida county, N. Y., March 24, 1821. Her husband died a number of years ago and of thirteen children, she is the sole survivor. Mrs. Stevens is her only surviving child, four others having died in infancy. Mrs. Sperry is perhaps the oldest and best known of the borough residents, having made her home on Grandview avenue for the past thirty years. She is in full possession of her faculties and chats happily with all who call on her. She is a member of the Grace Methodist Episcopal church and attends services there regular when the weather permits.

## PRESS PICTURE COST A MILLION DOLLARS

### "Defense or Tribute" Being Shown at Proctor's Theatre Today and Tomorrow.

"Defense or Tribute?" a million dollar motion picture film, will be shown at Proctor's Theatre this afternoon, tonight and tomorrow afternoon and night, under the auspices of the Plainfield Daily Press, the proceeds being devoted to the Marjorie Sterrett battleship fund being raised by this newspaper. The theme of the wonderful screen production is "Preparedness" and every red-blooded American should accept the opportunity to see the spectacular five-reel picture.

Coming at this time when the country's defensive powers are on the verge of being put to a serious test the production is a vitally interesting one and describes the situation better than words.

The production has been staged with the utmost magnificence; battle after battle is rendered with impressive effect and some of the most dramatic happenings of history are illustrated. Prosperous America is brought to the eyes of the audiences, who are asked if they are willing to lose their country through unpreparedness.

Besides being a powerful plea on behalf of self-preservation the picture enlightens and entertains as well. For, read aright, what is more dramatic and interesting than authentic history, of which this picture is mainly composed?

"Defense or Tribute?" will surely please and convince the millions who are to see it, and probably will do much to arouse the American public to a sense of its danger.

—Order a pair of frameless eyeglasses today from Vail, optician, 236 Park avenue.—Adv. 3 24 2 ***

**GUARD EL PASO BRIDGE.**

Government Watches Border Closely For Signs of Mexican Trouble.

Photo by American Press Association.

So grave was the border situation regarded in El Paso, Tex., that the American military authorities planned drastic steps to relieve all Mexicans in El Paso of any arms they might have concealed in their homes and enforce what would be practically martial law in "Little Chihuahua," the heart of El Paso's Mexican section. The picture shows a soldier guarding the international bridge between El Paso, Tex., and Juarez, Mexico.

## PUBLIC LIBRARY TO BRING WEALTH BEFORE PEOPLE

The supplementary education which most men will get after leaving school must come from individual study of books and other printed matter.

It is almost impossible to keep abreast of the printed matter pouring forth in the form of books; and, indeed, it is quite unnecessary to purchase many when a Public Library, by a wise selection, is endeavoring to collect the best.

This is what our own Library is doing, and to inform the public on its purchases of new books or collections on a given subject, it is securing advertising space each Saturday on the editorial page of the Daily Press, where valuable and interesting information will appear.

## HOUSE TO DEBATE ON IMMIGRATION BILL

Washington, March 28.—By a vote of 282 ayes to 74 noes the House today adopted a special rule for the consideration of the Burnett immigration bill containing a literacy test. The bill is substantially the same as the measure which formerly passed Congress and was vetoed by President Wilson. Seven hours general debate are allowed under the rule.

**RECREATION NOTES.**

The Dunbar dance will be held in the Washington School tonight. The game room will also be open.

The regular weekly municipal dance will be held tomorrow night.

**Send in Your Bills.**

All bills against the city for payment at the April meeting must be in the hands of Acting City Clerk George B. Wean by Monday night.—Adv. ***

Miss H. R. Moyer, of this city, is registered at the Battery Park Hotel, Asheville, N. C.

## SAYS MARTIN COULD HOLD BOTH OFFICES

### Attorney English Advises Excise Commissioner He Need Not Resign.

In connection with the recent announcement by Colonel William B. Martin, of Elizabeth, that he was a candidate for county clerk on the Republican ticket, the question has been raised by some of his opponents that in the event of his election he could not serve for the reason that he is an excise commissioner in Elizabeth. Col. Martin sought a legal opinion on the subject, and Attorney John K. English, of Elizabeth, has advised the former that, if elected county clerk, he could legally hold his present office, that of excise commissioner of Elizabeth.

Mr. English states that there exists no New Jersey statute upon the subject, and, in the absence of such a statute, the common law prevails, and such law provides that one person may hold at the same time two offices, provided that such offices are not incompatible or inconsistent. Mr. English says that, tried by the common tests, these offices in question are not incompatable or inconsistent, and holds that Col. Martin could legally hold both at the same time.

In announcing his candidacy, Col. Martin says that, if elected county clerk, he will continue to serve as excise commissioner until his term as such expires.

Col. Martin says that his opponents are using the argument that having been elected an excise commissioner, his leaving that board would be inimical to the best interests of Elizabeth, and makes the above statement accompanied by the legal opinion of Mr. English to set at rest any unfavorable comment as to his position.

## WALTER H. TAVENER HELD IN $200 BAIL

### Recorder Sheelen Fixes April 3 as Time for Hearing in Auto Accident Case.

Walter H. Tavener, of Westfield, was arraigned before Recorder Charles Sheelen, of Fanwood, last night, on the complaint of Louis Sutterlein, of North Plainfield, and was held in $200 bail for a hearing on Monday night, April 3. The action against Mr. Tavener is the result of an accident in Fanwood recently, when the latter, driving an automobile, is alleged to have struck a wagon in which the complainant was riding, wrecking it and throwing Mr. Sutterlein out and injuring him.

According to the complainant, Mr. Tavener did not stop, but continued on his way, but the number of the automobile was obtained and the action against Mr. Tavener started. There is also a civil suit pending against Mr. Tavener, and his case has been brought before William Dill, State Commissioner of Motor Vehicles. Robert Newton Crane represents the complainant, while Augustus Nash, of this city, is counsel for Mr. Tavener.

## FUNERAL SERVICE OF MRS. GEORGE DEMLER HELD

The funeral of Mrs. Elizabeth King Demler was held at her late home in Watchung this afternoon at 2 o'clock. Rev. Dr. C. M. Anderson, pastor of the First M. E. church, conducted the service in the presence of a large gathering of relatives and friends. Several vocal selections were sung by the choir of the Wilson Memorial chapel, of which the deceased was a member. The floral offerings were especially beautiful, many handsome set pieces coming from friends and relatives. Burial took place in Hillside cemetery, the following acting as pallbearers: J. W. Codington, A. H. Wilson, M. H. Cleaves, G. A. Schmidt, Louis Snowden and E. F. Ackor.

**BAG PUNCHING EXHIBITION.**

M. J. O'Loughlin, of Plainfield, will give an exhibition of bag punching at the Y. M. C. A circus on March 30 and 31. Mr. O'Loughlin will punch the bag eighteen different ways, using hands, elbows, shoulders and head. He will also punch the bag to the tune of "Yankee Doodle." Mr. O'Loughlin has been in several bag-punching events and always has come out winner. His act will be well worth seeing.

**ARRANGE FOR ENTERTAINMENT**

The finance committee of Class No. 2, of Trinity Reformed church, met yesterday afternoon at the residence of Mrs. Pangborn, 133 Berckman street, when a musical and literary program was arranged. This will be given at a dime social to be held at the home of Mrs. Aaron M. Higgins, 826 Webster place, Monday night, March 27.

—Prepare to read in comfort by using a pair of glasses properly fitted by Vail, optician, 236 Park avenue.—Adv. 3 24 2 ***

## MAYOR "BILL" SMALLEY TO FLASH DAILY WEATHER REPORT TO ALL CONSTITUENTS

If you see a shaft of white light suddenly shoot out from atop a high building in North Plainfield some night next week, as though searching the heavens for a death-carrying Zeppelin, do not be alarmed and seek a cyclone cellar, for Zeppelins cannot travel thus far from their base, and the Germans have plenty to do without dropping bombs on the peaceful residents of the borough.

The feeling ray of light will be reaching out for publicity—for new citizens, new ideas and new capital for North Plainfield—and if it doesn't bring them in, Mayor "Bill" Smalley is going to admit that as a press agent he is a pretty fair Mayor and a successful dealer in meats.

Mayor "Bill" has a new idea for advertising the borough, and he is going to put it into execution, provided all his constituents do not get frightened the first night and leave him with nothing to Mayor over. "There are some things almost as bad as Zeppelin raids," he has figured out, "and I believe one and the same remedy can be used. I would as soon see North Plainfield destroyed by incendiary bombs from a big German dirigible as to see it wither and die from lack of publicity. Of course, there is no fear of this, because the citizens there are too wideawake, but we want more of this kind. Everybody loves a spotlight. I am going to put the borough in the glare of the spotlight, and to do it I am going to put a spotlight in the borough."

All a boroughite or a Plainfielder has to do now to know what is coming in the way of weather is to carry a pocket compass or pick out some kind of a landmark in each part of the city by which he can locate where Doc Cook spent his last summer vacation. When Mayor "Bill" gets his big searchlight to working on top of the Somerset School soon a ray of light to the north means that it is going to get colder, a light to the south means warmer, one to the west means fair, one to the east means storm coming, and one straight up, like a prayer, means no change for 24 hours.

"Simple, isn't it?" the Mayor asked, but the prudent reporter refused to say that it was. He warned the Mayor, however, to get a sober man for the job.

## MEXICAN SITUATION BETTER; CARRANZA STILL DOMINATES STATES ALONG THE BORDER

### GENERAL HERRERA AND COL. CANO STILL LOYAL TO DE FACTO GOVERNMENT—REPORT VILLA SURROUNDED.

## RING DRAWN AROUND THE BANDITS AT EL OSO

Consul Letcher at Chihuahua Safe—Reports Conditions There Reassuring—Cabinet Hears Reports of Lansing and Baker—Will Not Call for Volunteers Unless Situation Becomes More Serious.

Washington, March 24.—At today's meeting of the Cabinet opinions seemed to agree that Gen. Carranza dominates the situation south of the Rio Grande. Secretaries Lansing and Baker reported to the President that the general situation in Mexico has somewhat improved. The denial from Consul Letcher at Chihuahua City that Herrera deserted has been reassuring. According to despatches from representatives of the State and War Departments at the border Carranza and Obregon are fully co-operating and that so long as this condition prevails no disturbing desertion of Carranzista leaders is probable. There has been no official news of actual fighting by the United States troops in Mexico. At the Cabinet meeting it is understood the proposed Sherman resolution calling for 50,000 volunteers was discussed with the result that no action will be taken which might be premature.

**Consul Letcher is Safe.**

General Luis Herrera, Carranza's commander in the State of Chihuahua, has not deserted the first chief to lead his men under Villa, according to a telegram to the State Department today from the United States consul, Marion Letcher, at Chihuahua City. Consul Letcher stated that General Herrera is now at Chihuahua City, that he has not left there with his men as reported, and that he and his garrison are loyal to the Constitutionalist cause.

**Douglas is Alarmed.**

Senator Ashurt, of Arizona, today received a telegram signed by D. A. Richardson, an attorney of Douglas, indicating that the people of that city were troubled by the presence of Mexican troops in the vicinity. The telegram suggested action by the government.

**Villa Surrounded, is Report.**

El Paso, March 24.—Persistent reports that Villa is surrounded at El Oso, a ranch five miles east of Namiquipa, continue to come into this city and despite the strict censorship of despatches from American troops in Mexico it is said that General Pershing's men are drawing a circle around the bandit and his aides preparatory to a battle of extermination.

Col. Francisco Bertani, in command of the Carranza foces that are nearest Villa in Southern Chihuahua State, has reported to General Gavira, commandant at Jaurez, that his men, together with United States troops, have formed a ring around Villa that cannot be broken and that "Villa, dead or alive" will be a reality before the end of the week.

It has been definitely established that reports of the desertion of Genereal Herrera, Colonel Cano and other Carranza leaders were not founded on fact, but were sent out by enemies of the de facto government who sought to bring about strained relations between the United States and Carranza, although there is still a strong possibility of anti-American uprisings in any part of Northern Mexico.

**Herrera Still Loyal.**

General Gavira today gave out the following telegram which he had received from Herrera:

"Your telegram of yesterday received. Deny in my name emphatically the rumor that the reactionaries have circulated in San Antonio, Tex., that I have gone over to Villa. On the contrary, I am ready to fight him as energetically as possible.

(Signed) "HERRERA."

**No Need for Militia.**

Washington, March 24.—It was definitely decided at the Cabinet meeting today not to call out any of the State militia at the present time. Secretary of War Baker said it was found that such a step was not necessary. The reports from consular and other sources, it was said, gave no cause for alarm.

**Twenty-First Infantry to Border.**

Washington, March 24.—Major-General Bell, commanding the Western Department of the Army, today was authorized to move one battalion of the Twenty-First Infantry from Vancouver barracks to El Contro, Cal., to guard the border there.

**C. R. HEIMBURG'S FUNERAL.**

The funeral service of Conrad R. Heimburg, whose death occurred after a short illness with pneumonia on Wednesday, will be held at his late home, 427 Orchard place, tonight at 8 o'clock. Rev. Charles E. Herring, pastor of the First Presbyterian church, will conduct the service. The burial will take place in the Lutheran cemetery, Fresh Pond Road, L. I., tomorrow afternoon. Mr. Heimburg was a member of Friendship Council, Jr. O. U. A. M.

## NAVY LEAGUE NAMES LOCAL COMMITTEE

### Strong List of Leaders to Take up Preparedness Work Here.

Washington, D. C., March 24.—A strong section of the membership committee has been appointed to take charge of the campaign of the Navy League in Plainfield, New Jersey. Those who have been appointed to the committee are E. Y. Allen, F. C. Ard, H. R. Moyer, John J. O'Donohue, F. C. Sherrell, John E. Sloane, Harry E. Titus and John M. Whiton. They will help to represent that organization in their district in the active, aggressive campaign which it is carrying on in all parts of the country in behalf of adequate preparedness against invasion and disaster. They will co-operate with the members of the Navy League's State committee for New Jersey and will lend their energetic and enthusiastic support to the work undertaken to consolidate and organize the overwhelming sentiment of thinking people of that State in behalf of measures of adequate preparedness. A special letter has been forwarded these gentlemen by the Navy League, notifying them of their appointments. The letters are signed by Colonel Robert M. Thompson, president of the League, and read as follows:

"Dear Sir:

"In accordance with the instructions of the Board of Directors of the Navy League, I am hereby appointing you a member of the membership committee of that organization.

"In the present days of international strife and hysteria, we believe that it is one of the first duties of every good citizen to work with all his might to insure the provision of such naval defenses for this country as shall render our country strong enough to avoid being drawn into the maelstrom of war, or shall render it certain that no hostile army shall ever set foot on our soil should the worst come and our nation be unavoidably drawn into the strife.

"We believe that the best organized and most potent of the forces working for adequate national defenses is the Navy League and therefore do not hesitate to urge you as a citizen and a patriot, to lend us your fullest and most enthusiastic aid and co-operation in our work to insure our country absolutely against the possibility of invasion by a foreign foe.

"The secretary of the committee to which you have been assigned will communicate with you shortly in regard to the particular manner in which your assistance will be of most value. May we not count upon you to the fullest extent in this great patriotic work?

"(Signed) ROBERT M. THOMPSON,
"President of the Navy League of the U. S."

## PRESBYTERIAL SOCIETY TO MEET IN ELIZABETH

The thirty-second annual meeting of the Woman's Presbyterial Society for Home Missions, in the Presbytery of Elizabeth, will be held in the Presbyterian church of Cranford, on Friday, March 31, beginning at 10 o'clock in the morning with a devotional service, after which reports of the year's work by secretaries and treasurer will be read. The address of the morning will be on "Work for Foreigners in New Jersey." At 12:30 luncheon will be served by the ladies of the church to all visitors and delegates. The afternoon session will begin at 2 o'clock with an address by Miss Jennie Moore, missionary to the mountaineers in Tennessee. Following her talk, Rev. Henry Roe Cloud, a Winnebago Indian, graduate of Yale University and Auburn Seminary, will pseak on "What the Indian is Doing for His Own Uplift." At 3:30 the annual election of officers will take place.

**FEDERATION MEETING.**

The annual meeting of the Plainfield Federation of Missionary Societies will be held in the First Presbyterian church, Monday afternoon, at 3 o'clock.

# SATURDAY SPECIALS AT FORCE'S

**On SALE at 10 O'clock Tomorrow, and will continue till Closing Time. Each Department throughout the Store will Have a Special**

$1.25 White Bed Spreads, four different patterns, full bed size, 72x80 inch; hemmed crochet, at..... **95c**

50c Men's Underwear in ecru and gray ribbed; natural gray and white merino; all four grades in broken sizes; pick out what you can use; 3 garments for ..... **1.00**

$2.50 Women's Blouses, crepe de chine, tub silk, Jap silk stripes; 25 different styles; all colors and sizes up to 46 ..... **1.85**

$5.00 Skirts, women's and misses, all the season's cloths, all shades; waist band 32 to 36; lengths 32 to 42, at ..... **3.50**

89c Ribbons, 8 inches wide, print warp taffeta in 20 different colors and designs; all good styles, for sashes and millinery use; Saturday ..... **49c**

10c White Striped Dress Crapes, 27 inches wide; two different patterns, at ..... **6c**

$3.50 Women's Patent Colt Shoes, gun metal calf, cloth and kid top; button and lace ..... **2.98**

$1.00 Ladies' fine Long Cloth Gowns, lace and embroidery trimmed; all sizes, at ..... **69c**

$18.00 Women's and Misses Suits, all wool twill poplin gabardine, fine weave serge; all kinds of sport checks; yarn dyed peau de cygne lined; sizes 14 to 42; black, navy, copen, rookie brown, tan, green; special at ..... **14.98**

25c Books for children and adults, by all the best authors; Mead's, Frank V. Webster, Allen, Lawton, Carroll, Emerson, Appleton, Rockwood, Carson, etc.; choice of any 3 for..... **50c**

$1.25 Ladies' and Men's Umbrellas, 26 and 28-inch frame; best steel rod and frame; best black American taffeta, plain handles, at..... **95c**

25c Ladies' fine black lisle hose; double toe and heel; all sizes .... **20c**

25c Children's all wool Gloves in gray, navy, brown and red; 2 pairs Saturday for ..... **35c**

10c cake of Palm Olive Soap; Saturday only, 3 cakes for ..... **25c**

10c Outing Flannel, plain white and colored stripes, at.. **7c**

$1 Corsets made of a good grade coutil, medium and high bust; all sizes from 18 to 30, at .. **75c**

$1.00 black and all colors Petticoats, high lustre sateen, all sizes and lengths, at **79c**

5c Quick Suds Laundry Soap, best soap for the hard water here. In basement, 8 cakes for ..... **25c**

80c worth in basement, one 50c fine Parlor Broom, 6 rolls of 5c Toilet Paper for ..... **59c**

We Give S. & H. Green Trading Stamps With All Purchases.

**A. E. FORCE & Co.**

*"THE WHITE STORE"*

Store Opens at 8:30 the Year Around.


## GOLF TRANSGRESSIONS WILL NOT BE ON U. S. G. A. LIST

Having decided to abandon the annual handicap list and instead call upon the sectional associations to furnish the names of the players in their several districts they considered should be allowed to participate in the annual national championship tournament it was thought that the United States Golf Association had practically killed all interest in the annual "Who's who" of golf. This impression is entirely erroneous, however, as it now comes from excellent authority that the national rating list this year will be of more absorbing interest than ever, inasmuch as it will be the only index to those players who have been dropped by the governing body for what has been regarded as an infraction of the clause in the bylaws defining an amateur.

The United States Golf Association has notified those players who have so transgressed their ruling that they no longer are to masquerade in the guise of amateurs and that their active interest in the national amateur championship tournament shall be considered to have ceased upon receipt of the official communication. In no part of the letter has use been made of the word professional, nor is it bluntly stated that the player in question has been professionalized. He has simply ceased to be an amateur, and it rests with himself entirely whether he shall retire from participation in tournament play or decide to enter open events.

## MORE THAN HUNDRED WATCH TRI-CHURCH EUCHRE GAMES

More than a hundred interested spectators watched the progress of the first sitting in the euchre contest in which St. John's church of Dunellen, St. Joseph's of North Plainfield, and St. Mary's of this city are engaged, in St. Mary's Social Hall last evening. At the conclusion of the night's play, the St. Joseph's players were four games in the lead, with St. Mary's, the team that won the championship last year, in second place.

Eight games were played. The second round will be played next Thursday night at St. Joseph's church, and the third will be played the following week. A silver cup will go to the victorious team.

A "45" tournament will be started after the euchre play is over.

### YALE TEAMS ONLY FOR YALE.

Football games are played for Yale, and not for the general public, according to an editorial in yesterday's Yale Daily News, in which Yale's decision not to number its players is commended.

### BOY FINDS COBB'S RING.

A $600 diamond ring, lost from a railroad train by Ty Cobb a short time ago, was found yesterday by a small Cincinnati boy.

## HOPES TROUBLE THE KNIGHTS AT START

**Short Passes Aid Chapelites for Awhile, But They Are Routed, 49 to 24.**

The Knights of Columbus basketeers added another victory to their long list last night, when they defeated the Hope Chapel boys in Columbus Hall by a score of 49 to 24. It took the West Front street players fully eight minutes to overcome the rapid-fire passing which the Hopes displayed at the start of the game. While the Knights frequently took long-distance shots, which resulted in lucky throws, the short passing of the Hopes was a pretty feature. Joe Carty again came to the fore with another of his dribble shots, while Dan McAfee broke his own record and caged two baskets. Coyle and Linke each were credited with nine field goals apiece.

For the Hopes, every man worked with clocklike precision, but the big lead obtained by the Knights in the first half was too big an obstacle to overcome. Porter and Snyder scored the largest number of tallies for the Hope chapel team.

The score:

KNIGHTS OF COLUMBUS.

| | G. | F. | P. |
|---|---|---|---|
| Geo. Linke, f | 9 | 4 | 22 |
| Coyle, f | 9 | 1 | 19 |
| McAfee, c | 2 | 0 | 4 |
| Gerald Linke, g | 1 | 0 | 2 |
| Carty, g | 1 | 0 | 2 |
| | 22 | 5 | 49 |

HOPE CHAPEL.

| | G. | F. | P. |
|---|---|---|---|
| Porter, f | 4 | 0 | 8 |
| Marsh, f | 2 | 0 | 4 |
| Snyder, c | 5 | 2 | 12 |
| Anderson, g | 0 | 0 | 0 |
| Morley, g | 0 | 0 | 0 |
| | 11 | 2 | 24 |

Score by periods:

| | | |
|---|---|---|
| Hope Chapel | 12 | 12—24 |
| K. of C. | 43 | 26—49 |

Referee, Campbell; scorer, Bryniarski; timer, Sullivan.

### ELKS IN N. B. A.

Elks of Rutherford and Somerville will send their bowling teams to compete in the National Bowling Tournament, which started last night in Grand Central Palace, New York. About a dozen New Jersey quintets have entered.

### YALE ROWERS SWAMPED.

Colliding with a large piece of floating ice, the second Freshman crew of Yale University had its shell capsized yesterday.

### SHOOT LAST HALF OF MARCH.

Climax Gun Club marksmen will finish the last 50-bird block of their March shoot for the season prize at their traps tomorrow afternoon. The first event will start at 2:30 o'clock.


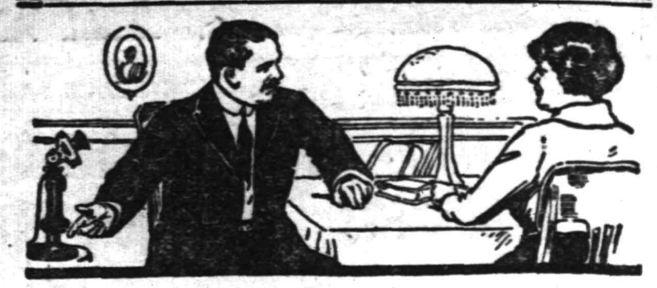

**"They Didn't Change the Telephone, They Changed the Service"**

"IT'S an Individual Line Telephone now, and instead of being on a line with a number of other telephone users, we have one line to the telephone central office for our exclusive use.

"It costs only a few cents more a day than Party Line Telephone Service, too."

*If you share a Party Line with others, let our Commercial Office tell you about Individual Line Telephone Service.*

NEW YORK TELEPHONE COMPANY

19—B.

A. B. WILSON, Local Commercial Manager,

207 Park Avenue. Plainfield, N. J.


### MARCH 24 IN HISTORY.

1588—Bombs were first used in a siege in Holland. They were said to have been invented by Galen, Bishop of Munster.

1603—Death of Queen Elizabeth of England, aged 70.

1638—Rhode Island was bought from the Indians for forty fathoms of beads.

1730—British Parliament passed an act forbidding any subject lending money to a foreigner or other nation.

1776—Died, John Harrison, English mechanic, who made the first chronometer.

1782—Spain acknowledged the independence of the United States.

1820—Birthday of Fanny Crosby, blind hymn writer, who wrote 6,000 hymns. She died February 12, 1915.

1848—Insurrection at Kiel, with object to separate Schleswig-Holstein from Denmark. This was accomplished after a long struggle.

1882—Death of Henry Wadsworth Longfellow, famous American poet, aged 75.

1905—Death of Jules Verne, the famous novelist.

1915—Elections in Japan increase support for Count Okuma.

1915—THE WAR.

British aviators raid German submarine station at Antwerp; two submarines reported destroyed.

Russians renew activities in the Carpathians, capturing important positions.

### 49,500 BRITISH WIDOWS.

**One of War's Results Reported to the Commons by W. H. Fisher.**

London, March 24.—The number of widows of British soldiers who have thus far been reported to the army council is 41,500, says William Hayes Fisher, parliamentary secretary of the local government board, in a speech to the house of commons committee on the war pensions bill.

The widows of sailors, Fisher added, aggregated about 8,000.

***General Otis Seriously Ill.***

Los Angeles, Cal., March 24.—General Harrison Grey Otis, editor of the Los Angeles Times, is ill with pneumonia at a hospital here. His age and impaired heart action make his case serious. General Otis is seventy-nine years old.


**Hoagland's Express**

W. H. CARKHUFF, Successor.

FURNITURE AND PIANO MOVING

OFFICE, 124 WEST SECOND ST.

Telephone 85a.


# DUNELLEN

**All the Happenings of the Day in Plainfield's Hustling Suburb.**

## NEW ENGLAND SUPPER WAS A GREAT SUCCESS

The New England supper served in the Presbyterian chapel last evening under the auspices of the Ladies' Aid Society of the church, was a success, 180 suppers being served between the hours of 6 and 8. The waitresses were the Misses Mildred Mattis, Deveral Apgar, Ruth Apgar, Helen Swackhamer, Eva Kunz, Edith Voorhees, Marion Bloomfield, Margaret Frederick, Natalie Terry and Dorothy Brouwer. While the young women took turns in presenting a musical program under the direction of Miss Ella Boice, Mrs. J. Newton Apgar, who was chairman of the affair, was heartily congratulated upon its success.

### RETURNS FROM CLEVELAND.

Mrs. Kate N. Williams, who makes her home with her son, Councilman H. D. Williams, returned last evening from Cleveland, O., where she had been since Lincoln's Birthday visiting another son, George C. Williams, who is head of one of the departments of the Ingersoll-Rand Company in that city.

### TO BUILD AT LINCOLN.

Charles Wrage has sold Mrs. Harry Van Fleet a lot at Dewey Park, and Mrs. Van Fleet has awarded him the contract of erecting a six-room house with all improvements thereon.

Russell Brakely, son of Mrs. Helen Brakely, has diphtheria.

Mrs. George Vanderveer, who has been ill, is much improved.

Mr. and Mrs. J. Z. Kelly have as their guests this week Mr. and Mrs. A. J. Wise, of Pittsburgh. Mrs. Kelly and Mrs. Wise are sisters.

### VISITING HER PARENTS.

Mrs. George H. Firstbrook and children, of Newark, are spending a few weeks here with Mrs. Firstbrook's parents, Captain and Mrs. B. A. Cole, while Mr. Firstbrook is undergoing treatment in a Newark hospital for nervous trouble.

### TWO LOTS ARE SOLD.

Two lots of land fronting on Lincoln avenue, near the residence of C. T. Voorhees, have been sold by Mrs. Hattie Apgar to George A. Herman, who, it is understood, will build.

Lloyd Williams, who submitted to an operation for appendicitis in the Muhlenberg Hospital, Wednesday afternoon, is doing nicely.

### COTTAGE PRAYER MEETINGS.

Several cottage prayer meetings preparatory to the Biederwolf evangelistic campaign were held in the borough last evening, the meeting places being the homes of John P. Fenner, T. J. Todd, C. B. Mattis and Lewis Schneider. The respective leaders were A. J. Hamley, Rev. D. W. C. Ramsey, George Cameron and Frank Wynkoop. The meetings were well attended, twenty being present at Mr. Fenner's, 22 at Mr. Todd's, 20 at Mr. Mattis', and 16 at Mr. Schneider's.

### GIVES A DEMONSTRATION.

A pruning demonstration was conducted this afternoon on the farm of John M. Evans. Quite a number witnessed the work, which was carried on under the best methods of modern pruning.

Township Committeeman A. G. Nelson, who has pleurisy, is improved.

The First and Seventh-Day Baptist churches will hold a union service in the First Baptist church this evening.

J. Y. Rupell is ill with rheumatism.

Alexander Stillwaggon attended the funeral of an aunt at Matawan yesterday.

Miss Jennie Carter has the measles.

Archie La Rue, the local violinist, is considering an offer made by a musical studio in Jacksonville, Fla.

## *Scotch Plains, Fanwood*

### SERIES OF SERMONS.

During the remaining Sundays in Lent, the Rev. J. Madison Hare has arranged to preach a series of sermons entitled, "Pen Pictures by Jesus Christ." The first one will be heard at the morning service Sunday, and will be "Jesus' Picture of God, Our Father."

### CLUB WILL MEET.

The second meeting of the reorganized Saturday Night Club will be held tomorrow night in the Fanwood firehouse. The committee on arrangements is composed of Mr. and Mrs. R. G. Meggy and Mr. and Mrs. H. P. Hall. Bridge and five hundred will be played the fore part of the evening, and later Dushanek's orchestra will play for dancing.

The Rev. and Mrs. J. Madison Hare returned today from Harrisburg, Pa., where they were called by the death of the wife of Mr. Hare's brother, Mrs. C. A. Hare.

### LEASE NOBLE RESIDENCE.

Edward Ward and family, of Jersey City, have removed to the house on Park avenue, formerly occupied by William C. Noble. Mr. Ward is associated with a large Jersey City electrical firm, and was attracted to this place by the Rev. J. Madison Hare, who formerly had a pastorate in Jersey City. Since Mr. Hare has become pastor of the Baptist church he has brought several of his former parishioners to this place.

### DECORATION DAY OBSERVANCE.

The business meeting of the Jr. O. U. A. M. attracted a large attendance last night. Plans for a patriotic observance of Decoration Day are already under way.

### WORKING FOR BELGIANS.

At the meeting of the Relief Workers, held at the home of the Misses Kyte, yesterday afternoon, the first box of articles for the Belgian babies was nearly filled, and it is expected will be sent to Europe following the next meeting. All together, four boxes have been sent this year, and as was the case last winter, a number of letters have been received either from the distributing points or directly from those who were benefited.

### "WORLD-WIDE GUILD."

At a meeting of the members of the Sunshine Weavers, held in the lecture roof of the Baptist church last night, it was unanimously decided to change the name of the organization to "The World Wide Guild." Since the organizing of the society, it has come to embrace the majority of the local young women, and as practically all of the work was for the world-wide field of endeavor, the change of name was decided on. A number of letters were read at the meeting, including one from Miss Cressman, a field worker of the Guild, and one from Miss Anna Nelson, an Indian missionary of the Guild. At present, the local branch of the Guild is working for Miss Nelson.

Mrs. William Miller, of the township, is on a pleasure trip of several months through the Southern States.

The basketball attraction scheduled for the Parish House tomorrow night will be between the Hanson place church five and Parish House first team.

### PLAINFIELD FIVE DEFEATED.

The Parish House seconds walloped a team of Plainfield High School boys on the local court last night, 65 to 45. The details are on the sporting page.

## *German Valley and Chester.*

Mrs. Ira Lindaberry has returned to her home near Pleasant Grove after visiting her brother-in-law and sister, Mr. and Mrs. Leonard Philhower.

Mrs. Edward C. Welsh is at Philadelphia for a few days.

A missionary chain social was held last night with Mrs. Burton Fleming.


# Fashionable Spring Suits

**A CHARMING ARRAY OF THE SEASONS' MOST APPROVED MODELS**

Each and every suit features unlimited individuality in style and quality; especially at such low prices.

Even though you do not intend to purchase, come and treat yourself to this gorgeous display of fine Spring apparel.

**Fashionable Suits**

For misses and women, stylish models in fine all wool poplin, belted models with the new silk harness stitching or tailored effects with contrasting broadcloth collars in black, navy, Copenhagen and green ..... **$12.75**

**Spring Suits**

A charming assortment of poplin, gabardine and mannish serges; jaunty styles that flare from the yoke, belted blouse models in regular and flare hip effects; also plain tailored models, beautifully trimmed, all sizes. **$15.00**

**High-Grade Suits**

Models designed on becoming lines, stylish flare hip effects, coats that flare from the shoulder; sport suits with patch pockets, semi-Norfolk effects and smart plain tailored models, in black and navy; all sizes..... **$19.75**

**Stylish Coats for Juniors**

Natty serges, in Copenhagen and white checks; circular and belted models; sizes 13 to 19 ..... **5.00**

**J. A. Fass**

THE PARIS STORE

**Girls' Spring Coats**

In a large variety of colors; new belted effects; sizes 6 to 14 ..... **2.98**

**TEPPER'S** || *A Store of Service and Satisfaction* || **TEPPER'S**

# Charming New Spring Merchandise All Through the Store--Invites Your Attention

**The pleasure of seeing the sombre colors and monotonous styles of winter displaced by the new tints and refreshing original modes of Spring is second only to that of seeing the earth resplendent in its new Spring dress.**

## SPRING COATS

**FOR WOMEN WHO ARE STYLISH.**

Since these coats come into vogue we have had a large demand for them. In style, in quality and in tailoring, they are distinctively in a class by themselves, and at the prices we offer them, are exceedingly good values.

A variety of sport models as well as plain tailored coats. Many belted styles with convertible or new cape effect collars. All the new Spring shades included, in the most popular fabrics of the season; prices

**$6.98 TO $29.50**

## Suits for Stout People

Our line of Suits for stouts is most complete. They are cut on special lines, and the sizes run from 37 to 47, and from 38½ to 46½. Plain tailored and also a few fancy models in gabardines, poplins, serges, etc., in grey, rookie brown, navy, black. Stout people have no trouble in being suited at Tepper's.

**You will see attractively displayed at Tepper's the prettiest and choicest new things for Spring. Not a section in the store retains its Winter dullness. Everywhere the new has forced out the old.**

## STYLISH DRESSES

**FOR WOMEN WHO ARE ECONOMICALLY INCLINED.**

**A New Line of Poplin Dresses**—Very stylish models in silk poplin, in sizes to suit everybody. The styles are various ,featuring in many of them the coatee effect, very novelly shirred and belted. The collars are of the same material, but in a different color. Some are plain, others have a few touches of embroidery, while many are neatly trimmed with thin white braid around the collar and cuffs. The colors are rose, navy and Copen blue, green, black, taupe, brown and tan; at the exceptionally low price of ..... **5.98**

TO ALL WHO ARE INTERESTED IN THE

## New Spring Skirts

We offer a nice line of new snappy models, in white and colored corduroys, as well as cloth skirts in the most popular fabrics. The full flare and short skirt is featured especially. Many are neatly belted and pocketed. A few very striking models in taffeta skirts are also offered. Sizes for everybody; prices

**$2.50 TO $14.98**

**The Many Needs of the Little Ones Can Be Realized in Our**

## CHILDREN'S WEAR SECTION

**There are many articles that the children need now, and often. And there is no place you can get these articles to your utmost satisfaction as you can in our Children's Department. This section is aglow with new Spring wearables for the little ones. You will be sure to find something here that they like.**

**Children's Dresses.**

Never before was this section so well equipped, nor were the assortments so complete as it is at the present time. The values also, are very attractive, considering the high prices in the market today. Why? Because we bought early and bought enough.

Pretty dresses in voiles, organides, lingeries, etc. Imported laces are used throughout in the trimmings of these dresses; many others are hand embroidered. The sizes are from 2 to 8 and from 6 to 14. Empire and long waisted models with pink and blue sashes. Many are suitable for confirmation purposes; prices—

**98c TO $7.95**

**Girls' Coats**—Sizes from 2 to 6 and from 6 to 14. A complete line of Spring models in velour checks, plaids, worsted plaids, silk poplins, serges and gabardines, in the new shades of old rose, reseda green, tan, navy and Copen blue. Flare button models with the empire and shirred yoke effects; prices—

**$1.95 TO $9.95**

**An Extra Pair of Trousers With Every Boy's Suit.**

Smart stylish little suits for the youngster; ages from 7 to 18 years. Snappy Norfolk models, neatly belted. Serges, mixtures and checks in the newest models for Spring wear—

**$3.95 TO $10**

**Juvenile Suits** for children from 3 to 8 years. Plain blue serges, mixtures and checks. Very snappy styles with pretty collar and belt effects.

**$2.50 TO $6.00**

**A Few Saturday Specials in Infants' Wear.**

**Infants' Bonnets**—Our line of Spring bonnets is most complete, and ready for your inspection. Now is the best time to select the styles, as the market price is constantly rising on these goods. Organdies, piques, lawns and straws. Some are made of all over embroidered materials, while others are hand embroidered. They are very daintily trimmed with ribbons of various colors—

**25c TO $3.98**

**Infants' Slips**—Made of nainsook material. Dainty sheer garments with shirred yoke and shirred sleeves, price..... **45c**

We cater also to the children that are hard to fit. Intermediate sizes for children from 6 to 10 years old in all the wanted styles, fabrics and shades.

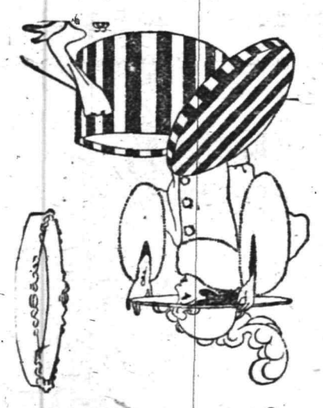

## Millinery of Distinction

For your choice, a charming array of millinery, of beauty and originality. Copies and adaptations from the best imported models, made by expert milliners in our own workrooms. The styles are correct and the values exceptional. Large and small shapes in all kinds of straws, hemps or satins, prettily trimmed with flowers and ribbons. The shades are the most popular of the season.

We carry a complete stock of exclusive novelties, flowers, ribbons and millinery trimmings of every description.

## RENGO BELT

**REDUCING CORSETS**

**Will Positively Hold THEIR Shape and YOUR Shape.**

The RENGO BELT abdominal reducing feature is an integral part o fevery Rengo Belt Corset, without which these corsets would lack much of the strength for which they have gained fame.

This feature puts strength into the corset wihout adding weight. The discovery of this reducing and strengthening principle made RENGO BELT corsets the strongest ever offered for medium and stout women, and made it possible for us to announce these garments as positively unbreakable.

RENGO BELT Corsets are pre-eminently suited to the woman who wants strong support, or who wishes to put unusually heavy stress upon the garment. They are boned throughout with double watch spring steels, guaranteed not to rust.

There are models with and without "Steelastic" webbing which will be found to possess superior strength and wearing quality when extroflexibility and added support is desired.

Models in three different grades—

**$1.50, $2 and $3**

More For Your Money at **Tepper's** PLAINFIELD ~NEW JERSEY~



**Special for Saturday.**

50c Ladies' Silk Hose, fancy shades; special at .....39c

**ROSENBAUM BAZAAR**

**Special for Saturday.**

House Dresses, reg. values up to $1.50; spec..93c

# SPRING WEARING APPAREL

## At Special Prices for Saturday

**BUY YOUR SPRING SUIT NOW and SAVE MONEY**

## Spring Suit Special

**We Offer for Saturday** 20 nobby Spring Suits, made up in charming styles, of all wool poplin, silk lined in blue, black, brown and green; very special at ..... **$15**

These suits are real good values at $20. We offer these at reduced prices to stimulate early Easter shopping. Come in and look over our larger than ever stock of suits, the most becoming styles up to $25.

## Boys' Durable Suits

**SPECIAL IN BOYS' SCHOOL SUITS.**

With extra pair of trousers; sizes from 6 to 16; $5 value; special ..... **3.50**

**OUR NEWEST CREATIONS IN**

## SPRING MILLINERY

are the talk of the town. The prices are positively the lowest in town.

Trimmed Hats of distinctive style, special at

**1.98 2.98 3.98 4.98**

Our selection of Untrimmed Shapes will appeal to you; right styles in all the new shades, priced very reasonable—

**98c 1.49 1.98 2.98**

## Crepe de Chine Waists

**SPECIALLY REDUCED for SATURDAY**

$3.75 Waists at .....$2.98
$2.50 Waists at .....$1.95
Tub Silk Waists .....$1.98
New Dainty Lingeries Waists, from

**98c TO 1.98**

20 new models for your selection.

**BOYS' WASH SUITS.**

Boys' Wash Suits, newest styles for Spring, from 79c to.. **1.98**


## *Marjore's Battleship Picture*

It is not necessary to see the five-reel drama "Defense or Tribute?" to realize that the story of the film is the timeliest and most popular that could have been selected for this or any kind of production. Just glance at a file of the newspapers, chosen at random or, for that matter, deliberately. What do you read about most? Preparedness. What are people mostly talking about these days? Preparedness. Who started the topic? President Wilson. And what moved the chief magistrate of the country to set the word preparedness into literacy and calloguial currency. Events in Europe, of course.

The inspiration for the scenario of this picture came from bloodstained battlefields. The fate of Belgium, of Servia, of Northern France, has made many people in these United States think seriously of what might happen to them. Experts tell you that the Eastern seaboard of the United States is vulnerable to attack. Hudson Maxim the other night pointed out that 90 per cent. of the munitions made in this country came from the North Atlantic States, which, he cheerfully said, could be easily taken in a fortnight by 250,000 men. And 250,000 men could be easily shipped across the ocean these times.

Untravelled Americans find it hard to realize the imminence of these dangers. But they are real; and far from chimerac they were at once regarded. Destructive science progresses very rapidly, as current records attest.

This picture, "Defense or Tribute?" may be compared to a doctor whom you go to consult when you are sick. He diagnoses your complaint; prescribes a remedy; and, perhaps, cures you. Then he hands you some advice, telling you to be more careful in the future; to cut out this or the other thing or you'll fall sick again. He preaches preparedness, in fact.

Same thing in "Defense or Tribute?" The deadly parallel; the awful examples are cast on the screen. Nations that once were great were wiped out by the tyranny of might, simply because they did'nt arm themselves for the inevitable—the inevitable that is before our very eyes this moment. It is the inevitable that happens.


Distinctive Dances
Original Novelties

# "GEMS"

Mellow Melodies
Pretty Participants

**Finest Collection Ever Seen in Plainfield**
**Come and Judge for Yourself**

## HIGH SCHOOL AUDITORIUM

**Friday Evening, March 24th, at 8:15 O'clock.**
**Direction of Edna E. Colladay**
**Auspices of Women's Exchange**
**Seats on sale at Miller's Drug Store Tickets $1.00, 75c, 50c and 35c**


## "GEMS" COMPRISES A VARIED PROGRAM

**Musical Fantasy to Be Given for Benefit of the Woman's Exchange.**

Everything is in readiness for the musical fantasy, "Gems," which has been rehearsed for the past few weeks under the personal supervision of Miss Edna E. Colladay and under the auspices of the Woman's Exchange. The entire production comprises distinctive dances, original novelties, melodies and attractive participants to the number of three hundred. The presentation will begin promptly at 8:15 o'clock. The program will be as follows:

"Kewpie Doll," Agnes Heuberman, soloist, Stella Butler; "The Dolls' Party," soloist, Helen Wotton, and a children's chorus with 75 participants; "We're Going to Celebrate the End of War in Ragtime," boys' military march, led by William Thiers, 40 boys; "There's An Old-Fashioned Garden in Virginia," grown chorus and dance, 24 participants; specialty, "Daddy Did a Wonderful Thing," solo, little Miss Edna May Jones; specialty, "When I Discovered You," duet and demonstration dance, Mrs. Morris Dumont and Augustus Van Derventer, Jr; "The Boogie-Boo," Mrs. Clyde Doane and 12 girls; "Our Spooky Girl," Mr. and Mrs. Clyde Doane and 14 boys, Stella Butler as solo dancer; specialty, "Gems" musical medley, Leonard Lewis and Mr. Donald Hylan; specialty "Bobby Shaftoe," a trio for tiny tots; "Let's Settle Down in a One-Horse Town"; "Your Home Town," Mr. and Mrs. Clyde Doane and chorus of 24 High School participants; "Dear Old Moon," ensemble number, Miss Elsie Goddard, soloist; six couples who dance a hesitation waltz; "Honey Babe," words and music by Edna E. Colladay.

Minuet, a quaint old-fashioned dance by the director, Hartley Mellick; "Sail On to Ceylon," a Japanese song and dance number, 24 participants; "That Hula Hula," chorus number; "Geisha Gay," a Japanese song, soloist, Miss Helen Besler; specialty, "Gems" fox trot, an exhibition dance, Miss Marian Marsh and Robert Bellows; "In the Eden of My Heart," words and music by Edna E. Colladay, duet and chorus of 10 led by Miss Elsie Goddard and W. L. Righter; "Katie Rooney," a tuneful Irish chorus and dance number with 12 participants; "The Little Damozel," Miss Helen Besler and Messrs. John Britton, Burnett and Clyde Doane; Mendelssohn's "Spring Song," a beautiful aesthetic dance number, with 25 graceful and artistically-costumed girls as participants; specialty, "Auf Wiedersein" and "June Love," words and music by Edna E. Colladay, solo by Mrs. W. L. Wright; "The Girl on the Magazine," Mrs. Morris Dumont and Leonard Lewis in a duet and dance with 12 couples as chorus, each of the six girls representing a girl on some magazine. A most attractive and picturesque number; "The Triple Alliance of Love," an ensemble number by entire cast of 300 people. Acompanist, Bernard A. Behen.

**GAS RATE FIGHT.**

Wheeling, W. Va., March 24.—A hearing is being held today by the West Virginia Public Service Commission, on the application of the Pittsburgh and West Virginia Gas Company for permission to increase its rates. The minimum industrial rate on the old schedule was 6¾ cents per thousand feet, while the lowest rate under the new schedule is 10 cents per thousand. The rates were to have gone into effect April 1, but the Commission has suspended the new schedule.

—Try Press want ads. They pay. this newspaper.

**HAVE SHAKESPEARE DAY.**

Raleigh, N. C., March 24.—Throughout the State today the public schools are observing the tercentenary of the death of William Shakespeare. Dr. J. Y. Joyner, State superintendent of public instruction, is the father of the idea, and his suggestion has met with ready response.


## Want Ads Become Necessary

You lose a job, or you lose an employe—you lose a tenant—you're in a hurry to sell property—you MUST have a backer—whatever the "incident," whatever th
the stress, want advertising adjusts things once more in your favor.

# F. H. FIRSTBROOK

116 W. Front St. Phone 1754

| | |
|---|---|
| Best Elgin Butter, per lb | 39c |
| Fresh Jersey Eggs, per dozen | 33c |
| Sweet and Juicy Navel Oranges, 15 for | 25c |
| Fancy Baldwin and Greening Apples; 4 quarts, 25c; 16-quart basket | 75c |
| Norway Mackerel, each | 5c |
| Scotch Herring, 6 for | 25c |
| Swift's Butterine, 1-lb prints | 25c |
| Special Butterine, in tubs, per lb | 28c |
| Broken Macaroni and Spaghetti, 4 lbs. Less than one-half the price of packages. Equally as good. | 25c |
| Fancy Carolina Rice, 4 lbs | 25c |
| Hotel Astor Rice, 3 lbs | 25c |
| Old Dutch Cleanser, 3 pkgs. | 25c |
| Asparagus, round cans, 2 cans | 25c |
| Hershey's Cocoa, ½ lb can | 15c |
| Royal Baking Powder, ½-lb 22c; 1 lb. | 42c |
| Duryea's Corn Starch, 3 pkgs. | 25c |
| Duryea's Laundry Starch, 3-lb boxes | 22c |
| Corn, Peas, String Beans and Lima Beans, 3 cans | 25c |
| Campbell Soups, all kinds, 3 cans | 25c |
| Buckwheat Flour, per lb | 5c |
| Hickory Nuts, 2 quarts | 25c |
| Black Walnuts and Butternuts, 2 quarts | 15c |
| Sauerkraut, 3 large cans | 25c |

We Give S. & H. Stamps

Firstbrook's



SPRING HATS

New styles and colors in Soft Hats. Olive green, and Ceylon, battleship grey and seal brown; also the Spring Derbies in black only. Any of the above colors, at.. 2.00

J. R. Blair
119 PARK AVE.


**Suburban Transit Company**

Leave Plainfield for South Plainfield—Week days—a6.30, a7.30, 9.00 11.45, 1.00 2.00, 4.00, 5.00, 6.10, b9.00, 10.30, 11.15. Sundays—9.30, 12.00, 2.00, 4.00, 5.00, 9.00.

Leave South Plainfield for Plainfield—Week days—a7.00, a7.45, 9.30, 12.05, 1.30, 2.30, b4.30, 4.20 except Saturday, 5.30, 7.30, b9.30, 10.50, b11.45. Sundays—9.30, 12.15 2.30, 4.30, 5.30, 9.30.

Leave Plainfield for Watchung—7.00 .15, f10.00, b1.00, g3.00, 4.15, b5.20.

Leave Watchung for Plainfield—8.00 9.50, f11.15, b2.20, g4.45 5.35, g7.30.

Leave Plainfield for Warrenville—d6.45 e6.15, 6.20, f10.00, g3.00, g6.20.

Leave Warrenville for Plainfield—7.40 f11.00, g3.30, g7.15.

Leave Plainfield for Stirling—8.15, b1.00 4.15.

Leave Stirling for Plainfield—8.0, 12.0 5.15.

(a) Except holidays.
(b) Saturdays only.
(c) Except Saturdays.
(d) Daily except Sundays, holidays Monday mornings, and mornings after holidays.
(e) Monday mornings and mornings after holidays.
(f) Sundays and holidays only.
(g) Saturdays, Sundays and holidays.

R. W. CAMPBELL, Mgr., 310 Park Ave 'Phone 130 Plainfield.


ADVERTISEMENTS
—FOR—
NEW YORK HERALD, WORLD, TIMES, SUN, JOURNAL TELEGRAM, AMERICAN, BROOKLYN EAGLE, GLOBE
—AND—
NEWARK EVENING NEWS
RECEIVED AT REGULAR OFFICE RATES.

PLAINFIELD DAILY PRESS
No Telephone Orders.
Cash Must Accompany Copy.



PLAINFIELD WINDOW CLEANING COMPANY
H. MERRIRICH, Prop.
Stores, Offices, Private Residences, New Buildings Cleaned, Scrubbed and Oiled. Office, 121 Liberty St.; Tel. 1945.


**ELISEO ARREDONDO.**

Representative in Washington of Carranza Government of Mexico.

Photo by American Press Association.

Although the Congressional directory, the official authority, says Mexico's representative in Washington is "absent," Eliseo Arredondo is recognized as Carranza's envoy to the United States. An alarmist report said he would be withdrawn as a result of the sending of American soldiers into Mexico to catch Villa. This would probably mean a break with Carranza.

## CHORUS CHOIR OF 1,000 IS ASSURED

### Great Things Are Expected of These Singers in Evangelistic Campaign.

Great things are to be expected from the great choir which will play such an important part in the evangelistic campaign which will begin here in about two weeks. The rehearsals have been increasing gradually and it is expected that the one thousand mark will be reached, and all will be in fine shape when the evangelist, Dr. Biederwolf, arrives April 9.

Mr. Braider is working very hard getting the choir in trim, and expects a large turn-out next Monday evening, when all the units will get together for a rehearsal in the Plainfield High School Auditorium. All who are members, or any who expect to join, are requested to be present at 8 o'clock.

Those who are going into this important faction, the chorus choir, are backed by the praying people of this city as has been manifested by the number of those who have called upon God, petitioning Him for this department, in the cottage prayer meetings.

Rev. Dr. Birney S. Hudson, chairman of the personal workers' committee, has announced that John G. McLaughlin will be chief usher, Rev. E. C. Conover assistant chief usher, and J. W. Gavett will be chief door-keeper.

## FIELDER'S VETO OF TITLE FEE MEASURE

### Bill Was Opposed by Tax Collectors in All Parts of the State.

Among the thirty-nine bills vetoed by Governor Fielder this week was one that fixed a flat rate of $10 for ascertaining the owners, mortgagees and persons having lien on property sold for taxes. The measure was opposed by tax collectors in all parts of the State and there was some activity locally in having it disapproved. The message of the Governor on this bill follows:

"The fees and expenses now allowed by law for ascertaining the owners, mortgagees, and persons having a lien on property sold for taxes is now fixed at a low rate and based on the size of the property sold. This bill would make a flat rate of ten dollars no matter what the size of the plot or tract. I fear this will limit the number of purchasers at tax sales and force the municipality to buy in. It is to the interest of the municipality to get property on which owners will not pay taxes in the hands of those who will, but no one will buy at a tax sale and attempt to perfect a title if the owner may step forward and redeem by paying the tax and interest and ten dollars for a title search, when the actual expense has been twenty-five dollars or more."

## EVANGELISTIC ASSOCIATION ELECTS ITS OFFICERS

The incorporators of the Plainfield Evangelistic Association met last evening in the Biederwolf headquarters at the Y. M. C. A. and completed the organization, adopted a constitution and by-laws and elected the following officers: W. D. Murray, president; George M. Rittenhouse and J. W. Gavett, vice presidents; J. H. Manning, secretary; A. V. Heely, treasurer, and DeWitt Hubbell, assistant treasurer.

—That funny fellow scoop is on the classified page.


Wood Brook milk is health insurance. Such milk saves doctor's bills for the baby and may save the baby's health. Your doctor knows these facts. Ask him.

Did you ever taste Wood Brook buttermilk?

It is delicious.

This scientific buttermilk aids digestion.

WOOD BROOK FARMS.
Plainfield, N. J.
'Phone No. Metuchen 179.


## SEN. FRELINGHUYSEN AT BOUND BROOK

### Board of Trade Hears Him Tell of Activities of Municipality.

At the annual dinner of the Board of Trade of Bound Brook last night, Joseph S. Frelinghuysen, former State Senator, in his speech said in part:

"I have not come to this dinner tonight with the intention of making any extended remarks; I simply wanted to be with my neighbors and friends—to enjoy a social evening with you. It is not hard to say complimentary things of Bound Brook. The growing activities of this municipality and its wonderful development in recent years speak well for the activity of the Board of Trade and its enterprising citizens. That you have a patriotic citizenship is shown by the important part some of your prominent townsmen are now playing in affairs of State. The distinguished Senator of Somerset now hails from Bound Brook. His wonderful work in behalf of the government of the State deserves the approbation of all public-spirited men—of all those who have the welfare of the State at heart. For the past two years he has headed the appropriation committee, which appropriates and limits all of the money expended by the State. This year Senator Smalley has been assisted by an experienced secretary, Mr. Mason, from your town. The general inspector of the Commission for Tuberculosis in Animals, which does a humane and faithful work for the State, Inspector McNabb, is also one of your townsmen; and the present condition of that department, the stamping out from and protection of the herds of the State against this dread disease has been accomplished by his energy and efficiency. To him and to him alone is due the splendid work in exterminating the hoof and mouth disease from the State. Had it not been for him the property loss to the farmers would have been so extensive that it would have been a serious blow to the dairy industry. You also have furnished for the past six years the Commissioner of Banking and Insurance, George M. La Monte, and so capable and efficient has he been in his office that the Governor has again reappointed him for another term. Bound Brook, with its splendid railroad facilities, its manufacturing industries, its commercial activities bids fair to become one of the most industrious centers in New Jersey—a town of exceptional beauty and one that compels your admiration, in fact the finest town in the State, if you happen never to have seen Raritan."

## PROMISES NEVER TO COME BACK TO THIS CITY AGAIN

Thomas Vanness, of Somerville, wandered far from home to get drunk yesterday and found himself before a strange judge this morning. After his story had been told Judge De Meza asked him how he liked Plainfield. "If you'll turn me loose Judge, I'll never come back to this town again." If he does he will fail to fulfill his part of the contract.


MAKING CUSTOMERS RATHER THAN MAKING SALES IS THE POLICY OF THE ROTHBERG STORE.

Customers can only be made thru satisfaction-giving—we give it. Sometimes making a customer means persuading him NOT to buy—if we feel a man wants something he won't look well in, we tell him so—we'd rather lose the sale than the customer. Our NEW SPRING SUITS FOR MEN are here. Will you come in today?

Spring Suits $12 to $25.

Rothberg's
"Things Men Wear"
Stein-Bloch Smart Clothes.
206 W. Front St.
Plainfield, N. J.



# These Saturday Specials

ON SALE ALL DAY. PROFIT-SHARING CERTIFICATES AS USUAL, BUT NONE CHANGED OR SENT C. O. D.

WOMEN'S SHOES—Fawn or grey top, button or lace shoes; also in patent leather with gun metal foxings; reg. $4.00 and $5.00 values; Saturday..... 2.45

SILK PONGEE—The popular "Wesawco Mills" make—36 inches wide, in Copenhagen, reseda, rose and natural color; some stores get a dollar a yard for it; Saturday ..... 69c

MEN'S HANDKERCHIEFS—All pure linen hemstitched initial; good 25c each value; Saturday ..... 19c

LADIES' HOSIERY—Medium weight black cotton, have double garter top and sole; high spliced heels; reg. 39c a pair; Saturday ..... 29c

MEN'S UNDERWEAR—Gauze weight, natural grey wool shirts and drawers; regular $1.00 and $1.25 per garment; Saturday ..... 79c

AN ALCOHOL STOVE—All complete with stand, cooking utensil and can of solidified alcohol; a regular 50c proposition; Saturday ..... 25c

DINING CHAIRS—Solid oak, golden finish, box frame and panel back; cane seat; $2.25 chairs; Saturday ..... 1.89

A PINE PILLOW that sells regularly for 50c, together with a 25c cake of Santive Balsam Soap; 75c worth, Saturday ..... 25c

DRESS GINGHAMS—In checks, plaids, etc. Toile de Nord and other brands; 27 inches wide; 12½c and 15c a yard ginghams; Saturday ..... 10c

WOOL BLANKETS—Fine white wool blankets with fancy colored border; size 66x80 inches; a regular $5.00 blanket; Saturday ..... 3.98

GINGHAM APRONS—Bungalow style blue and white checked gingham aprons, with plain blue trimmings; usual price 50c; Saturday ..... 39c

UMBRELLAS—For men and women; 26 and 28-inch sizes; waterproof, fast black covering and natural stick handles; usually $1.00 and $1.25; Saturday.. 89c

# The New Congoleum Floor Coverings

*Rugs and Mats Specially Priced*

| | | | |
|---|---|---|---|
| Size 9x12 feet at | $7.50 | Size 6x9 feet at | $3.50 |
| Size 54x72 inches at | $1.75 | Size 36x72 inches at | $1.00 |
| Size 36x54 inches at | 75c | Size 36x36 inches at | 50c |

Congoleum by the yard for bath rooms, kitchens, etc., per square yard ..... 39c

Butterick Patterns

Woodhull & Martin Co.

Butterick Delineator



BEAUTIFUL WAISTS
At The
Manhattan Waist Store
178 East Front Street. In Chas. Kurtzman's Fur Store

WE OFFER FOR SATURDAY CREPE DE CHINE

WAISTS at $1.98 $2.98 $3.98

The wholesale price of these waists has advanced considerably, but we have not advanced retail prices. The above waists are extraordinary values.

Special Prices Tomorrow on our entire line of waists, including Georgette crepes, voiles, striped silks, organdies, etc

REMEMBER THE ADDRESS, 178 E. FRONT ST.
In Chas. Kurtzman's Fur Store.


## COLE YOUNGER, FAMOUS BANDIT, LAID TO REST

Lees Summit, Mo., March 24.—Funeral services for Cole Younger were held here yesterday at the Christian church, where the former bandit was converted three years ago. In the crowd that gathered were several men who were with Younger in the days of Quantrell's guerillas.


BARNARDS
RAISIN BREAD
AND
MAPLE BUNS
Are Certainly Delicious.
Just try them.
R. H. BARNARD
Baker and Caterer
Woodhull and Martin's
tues fri- tf


## UNITY LODGE, K. OF P., RECEIVES CANDIDATES

There was a large attendance of Unity Lodge, Knights of Pythias, at the meeting of last night. One candidate for the first rank and five for the second rank were received. On next Thursday evening the rank of knight will be conferred on the five candidates.

**CHOIR TO REHEARSE.**

That part of the Biederwlf choir which is made up of the members and friends of Hope chapel and the Monroe Avenue Methodist Episcopal church will meet for rehearsal in Hope chapel this evening promptly at 8 o'clock


HEADQUARTERS FOR
GIBSON'S
RYE
E. C. WESTCOTT
115 East Front Street



Bonn's
MILLINERY

Copies and adaptations of French Model Hats for present and coming season wear, at..$7.50 to $15 each

A choice collection of smart simply trimmed and semi-trimmed Hats.....$3, $4, $5 and $6 each

Untrimmed Hats—Best straws, newest shapes, black and wanted colors.....$1 to $7.50 each

Trimmings—The newest effects and colorings in Flowers, Foliage, Fruits, Pins, Ribbons and Novelties.



REDUCTION SALE

Reduction prices apply to every article of Furniture or Bedding throughout our entire store. We are compelled to dispose of stock on hand to make room for Spring goods and former prices are not considered.

FURNITURE

Good Furniture is always in demand, then why not take advantage of this saving by placing your order during this Reduction Sale. Come in and talk it over. Deliveries made later if you request it.

Vacuum Cleaners $3.98 to $7.00

L. B. VAN CAMP
Front and Somerset Sts



We dispense only the Highest Purity Drugs—the kind your doctor expects. Our charges are moderate.

POPULAR PRICES.

| | |
|---|---|
| Carter's Little Liver Pills | 15c |
| Fellows' Syrup Hypophosphates, $1.50, at | 98c |
| Brandreth's Pills | 20c |
| Bromo Seltzer | 10c, 19c, 39c |
| Pebeco Tooth Paste | 39c |
| Nestles' Food | 22c, 42c |
| Eskay's Food | 20c, 38c, 59c |
| Dagget & Ramsdell's Cold Cream | 10c, 20c, 30c |

And many, many others.
S. & H. Green Stamps or Hamilton Coupons with all purchases.

Schreiner Bros.
Reliable Prescription Druggists
Park Ave. and Second St.



COAL
BOICE RUNYON CO.
Park at North Avenue
Established 1837.
Coal, Lumber and Masons' Materials.


—Going to build? See Saturday's Press.

—An inefficient office helper may err to turn the tide against you in many a possible business transaction. Do you read the classified ads?

# ROOSEVELT HELPS SHIP FUND ALONG

### Sends Ten Dimes to Marjorie Sterrett for Battleship "U. S. S. America."

## NEW NAMES ADDED

**Eight Other Plainfield Children Enroll as Contributors—Four in One Family Want to be Boosters—Fund Growing Fast.**

Has your name been placed on the list of stockholders in the "U. S. S. America" battleship, which will be built with the dimes of American school children? If not, now is the time to get busy and earn that dime so you can claim your part in the big undertaking. Eight more contributions were received by the Plainfield Daily Press for Marjorie Sterrett's fund this morning, one little mite writing as follows:

"My name is Irma Disborough. I am nearly seven years old. I am sending ten cents to help build the U. S. S. America. I hope it will be a good one."

Similar letters have been received in large quantities by the Daily Press, and scores of red-blooded young Americans are anxiously watching the fund swell. One family was represented in today's mail by four contributors. Anne May, Esther M., Elizabeth H. and DeWitt D. Barlow sent in ten cents each. Others whose names were added to the list of previously acknowledged ten-cent pieces today were R. Barton Morgan, William Earl Wyman and Miss Elsie Koch.

Theodore Roosevelt, in the name of his ten grandchildren, six of whom are not yet born, has enlisted in the campaign. He sent Marjorie Sterrett on dollar enclosed in a grandfathery letter in which he told her his views on preparedness, race suicide and mollycoddles.

The fund started by Marjorie now totals many thousands of dimes. She has already christened her battleship "America," and wants to see it "lick all creation like John Paul Jones did."

Colonel Roosevelt's letter follows:

Sagamore Hill, Feb. 3, 1916.
Dear Little Miss Marjorie:

On behalf of my four grandchildren I join in the effort to help you and your school fellows put our country in shape to "fear God and take her own part."

I enclose a dollar. Forty cents—a dime apiece—are for: Gracie Roosevelt, Richard Derby II., Theodore Roosevelt III. and Cornelius Van Schaak Roosevelt.

Cornelius is the youngest. He is only about two months old. He isn't as long as his name. But he will grow up to it. He is named after his great-great-grandfather, who, when I was very small, over fifty years ago, helped teach me a Dutch baby song.

Little Richard is the eighth Richard Derby, from father to son, born here in America.

He loves the bulldog—a nice, friendly, almost toothless bulldog.

Little Ted is really Theodore Fourth; for my father was Theodore Roosevelt. He was the best man I ever knew; strong, fearless, gentle. He feared God and took his own part.

Gracie is four. The other day her mother was giving her one of her first Bible lessons.

Her mother said: "Now, Gracie, remember that God made everything."

Gracie, much impressed, "Did He make EVERYTHING?"

Her mother, with emphasis, "Yes; everything."

Gracie, after a pause, "Well, He didn't make my leggings fit very well; but I'm sure he meant to, so I wouldn't say anything about it."

The other sixty cents are for my other six grandchildren. They are not born yet. If they are girls I think some of them will be named Edith, Adele, Ethel, Eleanor and Belle. If they are boys some of them will be named Kermit, Archie, Quentin and Jonathan Edwards. Your friend,

THEODORE ROOSEVELT.

Little Marjorie lives at 369 St. John's place, Brooklyn, N. Y.

## W. D. SANDERSON MADE GRAIN AGENT FOR LEHIGH

W. D. Sanderson has been appointed lake grain agent of the Lehigh Valley Railroad. Announcement of the creation of the new position and Mr. Sanderson's selection for the place was made yesterday by the management. Mr. Sanderson will have charge of the solicitation of all grain arriving in Buffalo by the boats from the West and will have offices there, reporting to W. L. Donaldson, assistant general freight agent at Buffalo. Mr. Sanderson is a graduate of Lehigh University, and is well-known over the Lehigh Valley system.

**HOPE CHAPEL MEETINGS.**

The Christian Endeavor Society of Hope chapel will hold its annual meeting on March 31, and that of the Berean Bible Class will be held on Thursday, April 20. The Young Men's Association of the chapel will elect officers on Thursday night, March 30.

—That funny yellow Scoop is on the classified page.


The John Wanamaker Store

Formerly A. T. Stewart & Co.

Broadway at Ninth, New York.

## Blouses

Loveliest of all is a slip-over blouse of Georgette crepe, a filmy affair exquisitely simple, immensely becoming. It is the copy of a French blouse and is $7.50.

Another $7.50 blouse is hand-embroidered Georgette crepe.

New $5 models in a creamy soft satin plaided crepe de chine blouse, all white, and a combination waist of crepe Georgette and merveilleux silk in maize, flesh and white.

Handkerchief linen blouses, striped, with white frilled collar, $3.85; white with striped trimming, $3.50.

Hundreds of $2 models in cotton voile, embroidered, frilled, touched with colors or all white.

Miscellaneous collection of crepe de chine blouses, some fresh, some mussed, reduced to $1.65.

Third floor, Old Building.

### Neckwear—Made by a French Woman

French neckwear—we would call it, if the French woman lived in France; but she doesn't. She is here in New York, and is making a lot of pretty things that have a Paris touch.

White organdie guimpes, $1.50, equal to our $3 grades. Neat crochet buttons, smart collar.

Georgette crepe collar, hand embroidered, $1.

Low collar with double frills of embroidered net, 75c.

Hand embroidered collar and cuff sets, 75c.

Collars — hand embroidery in color, 50c.

Fine Swiss embroidered sets, 50c.

Main Aisle, Main floor, Old Bldg.

### New $2 Handbags

Genuine pin seal, dull or bright, silk lined, with etched frames of a very new pattern. Envelope bags, too, with top or back strap, very smart this season.

Main Aisle, Main floor, Old Bldg.

### Spring Hats for Every Spring Gown

Smart sailors, straight or with curving brims; mushroom sailors; small hats, flower-trimmed hats and hats trimmed with new feather fancies, ribbons and quaint French garnitures.

Horizon blue, rose, purple, navy blue, brown, bronze, pink, blue, red, green—every color.

Prices $5 to $15, with special Saturday choosing at $5 and $6.50.

First floor, Old Building.

## Easter Suits, Coats, Dresses

**1,500 in Young Women's, Girls' and *Fillette* Sizes**

Young women's sizes are 14 to 20 years; girls' sizes 6 to 14; fillette sizes 12 to 16.

And Little Gray Salons is the Specialty Shop which has studied the lines of girls of all ages and devoted its every thought to having for them the prettiest and most becoming clothes, and the best quality possible at the prices.

### *Young Women's Clothes*

Suits at $20 to $62.50—Not hundreds of each style, but a collection which stands out because of its individuality, its simplicity. Most of the suits fit with little or no alteration.

Gabardine serge, worsted checks, velours checks, Poiret twill, serge and taffeta combined and plain taffeta. Colors are navy blue, twilight blue, reseda green, gray, rookey and colored or black and white checks.

Every fashion from the youthful belted model to the tailored Amazon suit with its flaring sides.

Most of these suits have just been purchased so that they express all the new fashion ideas of the season. Pongee, plain and striped linens. Sports suits of flannel and stockinet in bright colors.

Coats at $11.75 to $60 are imported tweeds, Callot and worsted checks, serge, gabardine, wool velours, silk.

Plenty of coats for wear now, and some stunning sports coats of silk jersey, velours, chinchilla, corduroy Bolivia cloth.

Dresses. Copy of a Brandt model, $22.50; copy of a Lanvin model, $19.75; one pongee trimmed coat, dress and two braid-trimmed dresses, $16.50. All of serge.

Simple taffeta frocks with box-pleated skirts and loose belt,

$12.50. Georgette crepe Victorian dresses, $21.50. Other dresses in crepe de chine, crepe meteor, Georgette and taffeta. $12.50 to $60.

### *Fillette Coats & Dresses*

Three-piece suits at $15, $18.50 and $21.50. Simple suits with short skirts, straight lines, youthful coats. $11.75 to $21.50. Serge, checks and mixtures

Fillette coats, specially designed, $11.75 to $21.50, and fillette dresses, serge, silk, serge skirts with silk waists, wash dresses, etc.

### *For Girls*

Spring coats in homespuns, checks, serge, $7.50 to $20.

Regulation dresses in serge, or linen with colored collars, and wash dresses in all materials. $1 upward.

Second floor, Old Building.

## Women's Suits in Great Variety, $19.50 to $35

$19.50, $25, $29.50 and $35—so many women wish correct, serviceable suits at one or other of these prices. They will find them here Saturday. Hundreds of suits. Scores of models.

**At $19.50**

25 serge suits adapted from the Doucet braided button suit in black and navy.

37 gabardine suits adapted from a late Lanvin model, with buttons and broad belt effect.

40 suits, after Lanvin's sports suit with six pockets (two in the skirt); black and navy serge, and a black and white check.

**At $25**

The white trimming so much favored, will be found in this group; white silk braid on navy serge, white buttons, white faille over-collars.

Self-stitching marking the long lines of the coat; collars set on a yoke; fancy buttons; envelope effect in skirt of coat at back; long revers with tassels; pongee over-collars and cuffs; pleated belts; gathered waistlines in the taffeta suits.

Quality of material and tailoring are exceptionally good.

**At $29.50**

The season's long lines are cleverly laid down in serges, gabardines and checks, and youthful, old-fashioned fullness in silks.

One silk poplin in blue, gray and rookey, is plain, save for the fulness at the waistline held in by the fitted belt and the little ornaments of serge and gold thread embroidery in the back.

Buttons are a feature. One suit has 46 buttons defining the long lines on each side of the coat.

**At $35**

An exceptional assemblage, including *tailleurs simples*, suits slightly garnitured, and suits in pretty checks.

There is a violet and white check suit with a touch of changeable taffeta on collar and cuffs.

There are single and double-breasted serge suits, gabardines, taffetas—a lovely showing.

Second floor, Old Building.

The John Wanamaker Store



This Store is Open Saturday Evenings Until 9:45.

# HAHNE & Co

NEWARK

The Hahne Club Plan makes it easy to buy Furniture, Rugs and Carpets.

## *Hahne's Showing the Way to Notable Values---This Time in Women's Suits Priced at* $9.50

Spring Suits—spick-span, new and only $9.50!

A surprise is in store for a number of women tomorrow at Hahne's. We shall not tell you in this advertisement what these suits would usually sell for. We want you to see the mand judge for yourself tomorrow when you come to the store.

This is a sale uncommon.

We made special arrangements with the manufacturer to make possible this notable offer. You get only a faint idea of the value of the suits from the picture. They are strictly new models, including the most fashionable, belted flaring and half-belted styles.

We ask you particularly to notice the finish of these suits. Feel the materials. Look inside at the linings. Inside, outside, all the way through, these are suits rarely seen at this price.

The trimmings are kid, leather, taffeta bands on bottom of coat, taffeta collars and cuffs.

Skirts are full flaring models. Materials are poplin, basket weave, shepherd checks, and the colors are Copenhagen blue, sand, Russian green, navy blue and black. Sizes 34 to 44. Come as early Saturday as you can, for it is seldom that any store anywhere can offer such values in the beginning of a season at $9.50.

**Hahne's—Second Floor.**



Chickering Hall MUSICALE
Saturday, March 25th at 3 P. M.
Miss Marie Morrisey
Contralto
Mlle. Claire Lorraine
Premiere Danseuse

Founded 1826 Greeley 1900

# Lord & Taylor

38th Street FIFTH AVENUE 39th Street

*Club Luncheon 50c*
*Special Noon Luncheon 75c*
Luncheon and Afternoon Tea, a la Carte,
10 A. M. to 5 P. M.
Tenth Floor

**Saturday—An Important Sale**

## WOMEN'S SPRING SUITS

***Made Especially for Lord & Taylor***

## $19.50, $25.00 and $29.50

**Equal in Style and Quality to Suits Usually sold at $25.00 to $45.00**

*Serges and Gabardines in Navy and Black. Expertly Tailored and Finely Silk Lined*

*Three of the Season's Smartest Models Copies of Suits at Much Higher Prices*

**At $19.50**
(Illustrated at Left)
Suits of navy, or black, men's wear serge; the coat, satin piped, has Bengaline silk collar and is finished with embroidered crow's feet. A practical suit.

**At $25.00**
(Centre Illustration)
Suits of navy gabardine and serge; wide bands of black taffeta emphasize the coat's flare and trim cuffs and belt. A most effective model.

**At $29.50**
(Illustrated at Right)
Suits of very superior quality serge, in black or navy. Cleverly cut Coat with side panels soutache braided; collar and cuffs of silk faille.

The Skirts are extremely modish; cut on flaring lines and feature the newest hip yokes and girdles.

The scarcity of navy blue fabrics and the constantly increasing demand for them gives this Sale unusual interest.

***Sizes 34 to 44 in each model.***

Third Floor

# Plainfield Daily Press

Published Daily except Sunday, by the PLAINFIELD PRESS COMPANY, 198 North Avenue.

Entered at the Plainfield, N. J., Postoffice as second class mail matter.

*Leslie R. Fort, Managing Editor.*

*TELEPHONE PLAINFIELD 3000.*
Private Branch Exchange connecting all departments.

Two cents a copy. Ten cents a week. $5.00 a year in advance. Delivered by carrier or by mail. No extra charge for papers mailed to points in the U. S. and Canada.

Any subscriber failing to receive a single issue will confer a favor by notifying the business office.

Advertising rates mailed on application. Copy for change of advertisements to ensure change for same day must be at the office by 9 a. m.

PLAINFIELD, NEW JERSEY, MARCH 24, 1916.


## *NO APOLOGIES ARE NEEDED.*

Communications to the columns of the Daily Press, to be printed over the signature of the writer are always welcome, whether or not we agree with what is said therein. That rule has always been lived up to by the present publishers, and anything that is not libellous will be used. It is in pursuance of this policy, and not because we agree with what he says that we have published, and will continue to use letters from F. W. Bird and others who may be opposed to the location which has been selected for the new city hall. Mr. Bird's letter of Tuesday night, to which was appended a statement from County Tax Commissioner William A. Coddington concerning the assessed valuation of the site which the city has purchased, calls for a further definite word of comment.

There seems to be no one that disputes the fact that Plainfield is in need of a municipal building. Different mayors have asked for it for years in their annual messages. Nobody familiar with city affairs, and with the entirely inadequate accommodations and equipment now provided for municipal offices, can present a single, sound reason against the project. It is a matter about which there can be no basis for debate; it is an improvement which should have been made years ago and which has failed solely because of a maximum of fatuous discussion and a minimum of energy, push and accomplishment.

Mayor Calkins and the Common Council members have fully sensed the situation, and have determined to end an intolerable condition. They have the hearty approval and support of nearly every citizen who knows Plainfield and is disinterestedly concerned for its welfare.

The Daily Press has all the facts before it and is in a position to commend everything which has been done in this matter. Mayor Calkins and the members of the 1915 Council who worked with him with unusual and exceptional harmony, devoted nearly the whole of last year to a careful survey of available sites. They fully recognized that people may well differ in their preferences as to precise location. But they knew that as chosen officials, the administrators of the affairs of the city, the decision was theirs to make and they were willing to assume full responsibility for their acts. Instead of backing and filling, talking and listening, they went out on the job and finished it. It was their belief that the site should, for a city like Plainfield, be one which would provide a town-hall setting with attractive grounds. They chose a street at a point where it opens up into the most attractive thoroughfare in the city. They acquired a property which by a further acquisition, if hereafter needed for another municipal building, will give the city an entire block. It is as nearly the geographical centre of the community as can be, and as centrally located with reference to other public buildings as if it were on Front street. No better site could have been chosen.

As to its cost, it may be said that the Council and Mayor acted with their eyes open and with full knowledge of the assessment valuations. Everyone knows that an assessment valuation is no test of the price for which property can be purchased. Commissioners in a recent street widening proceedings were forced to listen to a claim that property on Front street which was affected should be figured at from $800 to $1,000 a foot, considering its possibilities, as against an assessment valuation of about $400. The owners of the Brooks property refused a bona fide offer of over $25,000 within a year or two. Other property on Watchung avenue in the neighborhood was held at $200 a foot long before the city bought the tract. There is nothing unusual about this, or inconsistent with an owner's application for a reduction of a much lower assessment.

The Council for 1916 has unanimously approved the judgment of the Mayor and the Council for 1915, and there is not the slightest justification for criticism of any sort from the people of the community. Somebody had to choose a site, and as the Mayor has said, you cannot choose a site by public hearing. It was the business of the city officials to assume the responsibility and make the selection. Nobody expected them to satisfy everybody; and they frankly admit that there are arguments which may properly be advanced for other locations. But their consideration of the problem was painstaking and thorough-going, and they were in a better position to decide wisely that others can possibly be. They had to pay a good price, but it was not a hold-up or exorbitant considering the future and not just the present. We have no hesitation in applauding a decision firmly and promptly taken, and which deserves the hearty approval of all who believe that improvements should be made with reference to the future growth and welfare of the community.

• • • • • •

## *IT WILL DELIGHT THE GRAFTERS.*

Under the caption "deluding the taxpayers" the Trenton Times says that when the voters get an opportunity to study the Egan $7,000,000 road bond bill, they will probably discover that, as usual, the big counties are to gain the greatest benefit from the scheme, which, if it goes through, will delight the hearts of the contractors and grafters. Think of the opportunities for crookedness in such a princely sum!

It is no secret that the eleven main highways that are to be built with the automobile receipts, were laid out in such a way as to get the most votes, and already the scramble for advantage has begun. The one redeeming feature of the Egan bill is the referendum, and even with that many honest and good-intentioned voters may be deceived by the plausible story that it will cost the taxpayers nothing to get seven million dollars' worth of new roads because the money is to be taken from the license fees paid by the automobilists.

As well take the $2,781,348.50 that was collected by the State last year under the transfer inheritance tax law, and spend it on the roads, on the plea that in that way new roads can be built without expense to the taxpayers. But the same amount of money would need to be raised in another way to help maintain the State government. That is exactly what must be done if the Egan bond bill is passed—the State and counties will be forced to raise $780,000 a year in another way.

• • • • • •

Developments of the last twenty-four hours lead to the belief that before the matter is entirely settled the United States will have to go into Mexico and clean things up as was done in Cuba and the Philippines. No dependence can be placed upon the word of any of the leaders in that country, and the sooner they are brought to realize that the United States will not stand for any more fooling the better will it be for all concerned. It will only be a matter of a few weeks before the entire nation realizes that a great mistake was made in not finishing the job when it was started two years ago next month. "Watchful waiting" has been a failure.

## On the Spur of the Moment

by Roy K. Moulton

**In a Play.**

When husky heroes risk their lives,
The playwrights see that help arrives.

I have a friend who says he's seen
It come by horse and submarine.

He's seen help come by engines, boats,
And everything that runs or floats.

He's seen help come, he flatly says,
In fifty-seven sorts of ways.

And yet he claims, 'mid ways galore,
There is one way that they ignore.

He'd like to see a play, he states,
Where help arrives on roller skates.

## Uncle Abner

Ren Hanks, who has been in the West for some years, has returned. He says he don't see very much change in the town, and he is right. There ain't much. A book agent came through here last week and got it all.

Simplified spelling in Poland would end one of the horrors of the war, all right.

Hank Tumms says if he swore off all the habits that he ought to swear off, life would hardly be worth the livin'.

It generally takes two to start a quarrel, but not when a feller is married.

Old man Hicks stepped on his whiskers the other day and fell and broke three or four of the commandments all to pieces.

What has become of the old-fashioned gal who used to help her mother with the dishes?

Any city feller who plays poker with a guy from a small town ought to lose his money. Poker was invented in a back room of a country livery stable office.

Wearin' silk hats ain't no more sign that a feller is in the 400 than wearin' a leather cap is a sign that a feller owns an oatmobile.

A feller can't get into good society now unless h's got a six-cylinder car and kin dance and then, sometimes, the society he gets into ain't none too good.

**Politically Speaking.**

The blazing sun will cease to shine;
The planets will fall out of line;
The moon will cease to shed her beams;
The poet cease to dream his dreams;
The seven seas will all be dry;
The stars be missing from the sky;
The warring nations will shake hands,
And peace will reign in foreign lands;
The busy mills will cease to grind,
And palsy strike all human kind;
All nature will be upside down;
The king trade places with the clown;
The blackbirds they will all be white;
All will be wrong and nothing right: right;
The whole world will be up the spout,
Long ere T. R. is down and out.

**Preparedness.**

Hon. Gardner says that we
Are unarmed and he can see
How any European nation
E'en of secondary station,
May come over here, mayhap,
And expunge us from the map.
Guess he doesn't read the papers
Which print stories of the capers
Of the gunmen of New York
Who size human life with pork.
Toting guns is now a labor
Every man, also his neighbour,
Undertakes these parlous days
Of the big street shooting frays.
Every burglar, every stick-up
Carries all that he can pick up
In the way of shooting irons,
And the cities and environs
Are brim full of decent guys
Who tote guns against surprise.
We look tame, but underneath
We are armed, and to the teeth.

**Ten Words.**

A man had recently men an elderly maiden lady in a nearby town. On his return home he wrote, asking her to marry him and requesting an answer by telegraph. On receiving the letter the lady rushed to the telegraph office. "How much does it cost to send a telegram?" she demanded. "Twenty-five cents for ten word," answered the operator, and this was the telegram her suitor received: "Yes, Yes, Yes, Yes, Yes, Yes, Yes, Yes, Yes, Yes.'"

At Proctor's Theatre, Monday.

## AND THE WORST IS YET TO COME--

RUSHING THE SEASON.

## ∴ Plainfield Theatre ∴

Earl Benham and Effie Foy, in the New Victor Herbert operatic success, "The Princess Pat," Plainfield Theatre, Wednesday, March 29, matinee and night.

Lyman H. Howe's Travel Festival which comes to the Plainfield Theatre tomorrow night and Saturday, matinee and night, March 24-25, pays bigger dividends to every patron for the small investment of 25 cents, 35 cents and 50 cents than any company, corporation or attraction in existence. That may seem like a broad statement, but nevertheless it is very true; and not only does it pay several hundred per cent. in dividends to every spectator, but it pays them in a way that is far more enduring and permanent than dividends paid in dollars. The dividends imparted by Howe's Travel Festival are mental. They illuminate the intellect, heart and mind. They broaden our mental outlook, impart knowledge and, therefore, perform a real service that is immeasurably more valuable than hard cash, nor is it fleeting. It cannot be taken from you. One of such dividends which spectators of Mr. Howe's new production will receive comes in form of a trip to that tremendous mountainland known as Glacier National Park on the Continental Divide in the Rocky Mountains. Here a veritable army of peaks from 3,000 to 10,000 feet above sea level are grouped in a region which is aptly called the "Roof of America." Atop these mountains are sixty living glaciers that are every bit as inspiring as those ice fields Americans have been crossing to Switzerland to see.

The attraction at the Plainfield Theatre next Monday (matinee and night) will be the "Tip-Top" Girls. It has been proven that the theatre-going public want results, and they recognize real merit and will liberally patronize an offering that will give value received. Ever since the initial performance, crowded houses have greeted this attraction and its path has been marked by successions of triumphs, both from an artistic and monetary standpoint. The patrons want results and they know full well when they are getting it. The company is composed of real artists and each individual member is admirably fitted to the part he or she portrays and here lies the success of the play. The following go to make up an all-star cast: Princess Luba Meroff, Mabel Lynest, Niolo and Spencer, John D. Boalman and Geo. L. Wagner, together with a chorus of twenty-four.

In John Cort's production of Henry Blossom's and Victor Herbert's latest comic opera success, which will be heard at the Plainfield Theatre, Wednesday (matinee and night), March 29, will be found a book that is much more sane and pretentious than is usually obtained for such productions. It contains many bright lines which call for and receive hearty laughs. Mr. Herbert has not lost his love for waltz rhythms. The music throughout is light and gay, and there are many choruses which are admirably written and sung. Among the best of the numbers are duets and trios in the characteristic Herbert vein. The cast has been chosen with unusual care. Prominent among the singers and players will be Ruth Welch, Paul Nicholson, Effie Toye, Philip H. Ryley, Ben Hendricks, Earl Benham, Edward Metcalf, Georgio Sregario, Herbert Salinger, Tots Marks and Francis Bryan. The enjoyment of the occasion will be enhanced by an augmented Victor Herbert orchestra.

## PROCTOR'S THEATRE

Today and tomorrow, one of the most vital of photoplay spectacles is presented at Proctor's, namely, "Defense or Tribute?" a fitting production at this particular time when the whole of Europe is shaken and struggling in the throes of war, and we are but entering into a conflict with one of the most daring desperadoes that ever insulted the Stars and Stripes. "Defense or Tribute?" puts the peace at any price advocates to shame and shows in a clear and concise manner what happened to nations that were unprepared. What the "Battle Cry of Peace" started in this line, "Defense or Tribute?" enlarges upon and treats more interestingly, covering a broader scope in its application on the subject. This is a production that no true American can afford to miss, and it is shown at Proctor's today and tomorrow under the auspices of the Plainfield Daily Press, for the benefit of little Marjorie's Battleship Fund, a little Miss whose efforts in behalf of our preservation has set the whole country talking. "Defense or Tribute?" has been secured at enormous expense, but nevertheless the usual prices will prevail, thus proving the contention that nothing is too good for the patrons of Proctor's. In addition, today, among other features, the twelfth episode of "The Red Circle" is shown, while tomorrow Charlie Chaplin will be with us again in what is considered his best comedy creation, entitled "A Night in the Show." As an added feature, tomorrow and every Saturday thereafter, Harry Watson, of the famous team of Bickel and Watson, the sensation of the New York Winter Garden, will appear in "Mishaps of Musty Suffer," a veritable whirlwind of laughter that will fairly have the spectators jumping out of their seats with merriment and joy. A pretentious list of photoplays greets the patrons for next week, the program on Monday being topped by George Beban, the most famous of character delineators, in "The Pawn of Fate," a feature that will fairly rock the audiences by means of its sheer dramatic intensity. On Tuesday, DeWolf Hopper makes his debut in motion pictures in "Don Quixote," a world-famous story that is bound to create a sensation as big as did Billie Burke in "Peggy." Tuesday will also see Ford Sterling in "His Pride and Shame," the latest of Keystones, and Henry Walthall and Edna Mayo in the fourth episode of "Mary Page."

## SMUGGLING PLOT FAILED.

**Ship Carrying Arms to Villa Reported Wrecked Off Coast.**

New York, March 24.—A message received by Juan T. Burns, consul general here for the Carranza administration, from the Mexican ministry of war and marine told of an alleged attempt on the part of the schooner La Providencia to smuggle arms and ammunition to the Villa forces in Mexico.

The La Providencia was reported to have gone ashore recently on the coast of Mexico twenty-five miles south of the mouth of the Rio Grande. According to the message to the consul general, Alfredo Ricot, the supposed owner of the schooner, and several other persons on board were arrested by the Constitutional authorities.

**More Lands Thrown Ope...**

Washington, March 24.—The interior department has classed as nonirrigable and open to settlement 750,000 acres of land in the former Pine Ridge Indian reservation of South Dakota. Much of the land already has been entered by homesteaders. The remainder will be opened May 10.

# Daddy's Bedtime Story — How the Fox And the Horse Became Friends.

"Here he is, master," he told the farmer.

(Adapted from Grimm's Fairy Tales.)

"OH, daddy, please tell us a fairy story by Mr. Grimm!" cried Jack and Evelyn.

So daddy sat down in his big chair, and this is what he told them: "Once upon a time a farmer had a horse that had been a good friend and helper to him. When the horse grew too old to work the farmer told him: 'I can't feed you any longer. You do no work. So leave my stable. I will not take you back again till you are stronger than a lion.'

"The poor horse was very sad and wandered up and down the woods, seeking shelter from the cold wind and rain. Finally he met a fox and told him his sad fate. 'Cheer up,' said the fox, 'and I will help you. Even if your owner did turn you out when you were too old to work there is still justice in the world. Lie down here, stretch yourself out quite stiff and pretend to be dead.'

"So the poor old horse did as the fox told him, and the fox dashed off to his friend the lion, who lived in a cave near by. Said the fox: 'A little way from here lies a dead horse. Come with me and you can make an excellent meal of him.' The lion was very hungry, so what the fox said pleased him, and he ran to the horse gladly. Then the fox said: 'You can't eat him comfortably here. Let me tie you fast to his tail. Then you can drag him to your cave and eat him at your leisure.' This idea pleased the lion, and he lay down and let the fox tie him fast to the horse's tail. But the fox managed to tie his legs together and bound him so fast that he could not set himself free. Then the fox clapped the horse on the shoulder and cried, 'Get up, Dobbin; get up!'"

"Are they going to have a race, daddy?" asked Jack.

"We shall see!" cried daddy.

"So up sprang the dead horse and up sprang the tied lion. Each pulled and pulled, but the fox had tied the lion so hard that he could not loosen his feet. The poor old horse tugged and tugged, dragging the lion behind him. The lion raged and roared and bellowed till the woods echoed with his noise, and the birds became so frightened that they all flew away. But the poor old horse kept on tugging and made his way quietly back to his master's farmhouse.

"'Here he is, master,' he told the farmer who had turned him away. 'I got the best of him.' And when the farmer saw the bound lion his heart was touched, and he said, 'From now on you shall stay in my stable and have all the good hay and care you need.' And so the faithful old horse had plenty to eat and lived—till he died," daddy ended, with two good night kisses.

"Thank you, daddy!" the children cried.

## Household Hints

### THINGS WORTH KNOWING.

Peach stains will yield readily to a treatment with spirits of camphor. Soak for a while in camphor, then wash in pure water.

A little butter in apple, cherry or peach pie improves the flavor.

When cushion covers become faded, if they are of strong material they may be used for bags for holding dusters and cleaning rags. Tack onto inside of the cellar door or in any convenient place.

To quickly cut sweet corn to dry or can, use the slaw cutter, as it can be made to cut fine or coarse.

Make a silence cloth of cheesecloth with several layers of paper between, and you never will be troubled with fuzz on your polished table, caused by hot dishes.

### NOBODY KNOWS BUT MOTHER.

Nobody knows the work it takes
To keep the home together;
Nobody knows the steps it takes,
Nobody knows but mother.

Keep a small basket handy. In it place the things to be taken up stairs when you are going up, and when you are making the beds and dusting, the things which are to be brought down. "Make your head save your heels."

Think, in making trips to the pantry, cellar or ice box, if you cannot both take things and bring others on the same trip.

Keep a chair or revolving stool in the kitchen and, wherever possible, sit down to work. Vegetable paring, cake beating and many other tasks may be done sitting.

Have a method in your work. Occasionally take time to sit down and think over the day's work, and remember how many unnecessary steps you took yesterday.

Have your kitchen shelves arranged to suit your own height, so that there is no unnecessary straining to reach up or bending over to reach one set too low.

Two maxims that will help housekeepers simplify their work are: "A place for everything, and everything in its place," and "Plan your work, then work your plan."

### THE TABLE.

**Little Turkeys**—Four pork chops cut thick, two cups bread crumbs, one medium-sized onion, small piece of any kind of liver (beef, lamb or pork, or one or two oysters cut up small, seasoning). Make pocket in each chop, have the stuffing ready; bread crumbs, onion chopped fine and liver or oysters, all well seasoned with salt and pepper. Bake an hour in moderate oven. Now the cold days are coming this is a delicious way to serve pork chops when something different is needed.

**Nasturtium Salad**—Prepare freshly boiled potatoes as for ordinary potato salad. Mix with them, in a bowl previously well rubbed with an onion, tender nasturtium seeds, little dice of cucumber and shreds of sweet green peppers. Salt the whole well. Make a dressing of cream, salt, white pepper and lemon juice stirred in carefully till the cream thickens sufficiently. Mix with the potatoes and place the salad on a platter garnished with nasturtium leaves and blossoms.

**Apple Dumpling Peanut Butter Crust**—Sift together one pint flour, two teaspoons baking powder, one-fourth teaspoon salt. Rub in lightly one-half cup peanut butter, then moisten with ice water as for pie crust; roll out and cut in large squares; lay on each square one pared and cored apple over which sugar and cinnamon have been sprinkled. Wet edges of crust and press together over the apple. Bake as usual.

**Lemon Pie**—One cup milk, one cup sugar, two eggs, one lemon and two teaspoons flour. Put milk in pan and stir in sugar. Beat yolks, add lemon juice, one teaspoon sugar and two teaspoons flour. Beat this all together and stir into the hot milk. Cook until thick. Have pie crust ready (baked), pour in the hot custard, spread the meringue and brown in hot oven.

For crust take one cup sifted flour, one tablespoon butter and one of lard; mix all with spoon and add enough water to hold together; add little salt if desired.

## Marrying for Money

BY MRS EVA LEONARD

### Ortrude Townsend Admits Her Heartlessness to Dr. Ellson.

"Doctor, is there any hope?" Ortrude had followed Dr. Elison to the gate and was looking into his face with anxious inquiry. The doctor looked down at her in surprise.

"Does she care for him after all," he thought, "or is this a pose?"

Perhaps she read the thought in his face, for she said:

"You are perhaps surprised that I am anxious about him; that I can show a human side. I do not wonder. I have deserved all that you can possibly think of me. But save him. Oh, save him till I can show him that I am not all bad. He has been so wonderfully patient and kind in spite of my heartlessness and cold neglect. Is there any hope of his getting well?"

"My dear Mrs. Townsend, there is very little hope that your husband will ever be well again, but that does not mean that he is sure to die soon. Paralysis is caused by a clot on the brain. The danger is that conditions that caused the clot in the first place may cause another before that has had time to be absorbed. People rarely live through the third stroke. If, however, there is no second stroke for some time the forces rally and the clot is absorbed. The patient slowly rallies and sometimes it is years before another stroke comes." He looked pityingly at the girlish figure before him.

"Will he ever talk again?" she asked.

"That is hard to tell, but I think there is no question that he understands what is said now. I tell by the expression of the eyes. I am sure the brain is clear."

"Thank God for that. I can at least tell him how bitterly sorry I am for the past, even though I can never hear him say he forgives me. Thank you, doctor." She turned and went into the house.

For the first day or two of her husband's sickness she kept to her room constantly. She felt that she could not meet Dudley since he had rent the veil of her selfish conceit with his scathing rebuke the night his father was taken sick. Marian and Mrs. Tupper relieved each other in caring for the sick man, and George and Dudley took turns helping with the night care. The third day after the stroke Ortrude appeared in the kitchen in a simple house dress and apron, and said to the astonished housekeeper:

"I can help here. You are of use in the sick room. Leave the kitchen work to me." Tupper stared. "I know how to work, and can cook a little. You can direct things and it surely will relieve you to have the dishes washed and the house kept in order."

"Well, thank you," said Mrs. Tupper. "There is plenty that needs doing if you are willing to help."

"I am. Please tell me of anything I can do to make things easier." She rolled up her sleeves and began on the sink full of dishes.

"What do you think?" whispered the woman to Marian." She is washing dishes in the kitchen."

"It is the first dish she has ever washed in this house," said Marian, tartly, "and it is the first sensible thing I ever knew her to do. The kitchen is the only place I know of where she is harmless."

(To be continued.)

# VILLA AND MEN HOLD UP TRAIN

## Searches Cars For Americans to Kill.

## MEXICANS NOT MOLESTED

*Rebel Chieftain Defeated Twice Near Namiquipa, Say Reports—Herrera's Status Remains In Doubt—Calling Out of Entire National Guard Is Talked Of.*

El Paso, Tex., March 24.—It was reported here by a reliable Spanish merchant that Francisco Villa had held up a train at Moctezuma, eighty-five miles northeast of Namiquipa, where the Carranzistas insist that he is located. The bearer of the report is Garcia Flores, well known in this city.

"We were traveling north from Chihuahua City," he said, "and were nearing Moctezuma on Wednesday afternoon, when we encountered a large force of men, mounted and on foot. According to my best estimate, there must have been 1,500 in all.

"When we reached the station we were amazed to see Pancho Villa himself enter the train. We had supposed he was many miles to the west. He walked through every carriage, declaring that he was searching for Americans and that he would kill any he found. 'I am not fighting Mexicans,' he announced, 'except the first chief and those traitors with him who have turned Mexico over to the Americans.'

**Villa Chatted on Train.**

"Villa stopped to chat with some friends of his who were on the train. He told them that General Herrera had joined him three days since with 2,000 men, fully equipped and armed, who had followed him from Chihuahua City. He finally left the train without molesting any one, but he took some supplies which he said he needed badly."

Villa suffered a severe defeat at La Colorada, a short distance from Namiquipa, Monday afternoon, military messages received by General Gabriel Gavira from Casas Grandes stated.

Another battle between Carranza forces and Villa's men was fought at Santa Clara, near Namiquipa, according to a message from General Pablo Bertani to General Gavira.

Andreas Garcia, Mexican consul here, made public a telegram which he said he had received from General Gavira announcing that the Carranza forces had defeated Villa at Santa Gertrudes, near Namiquipa. According to the announcement, Villa, after leaving several dead and wounded in the field, abandoned 100 horses and fled to El Oso.

Contradictory reports were received here concerning General Luis Herrera, who was said to have deserted Carranza with 2,000 troops at Chihuahua City. It was asserted and denied that he had turned against the first chief.

**Border Towns Uneasy.**

Washington, March 24.—Although state department officials claim to have nothing to substantiate it, the report persisted in administration circles that the United States had made inquiries of General Carranza as to the purposes of the reported concentration of Mexican forces at various points along the border.

The assembling of these troops has caused considerable uneasiness in American towns along the international boundary, and particularly at El Paso, Tex.

While appeals have been made to the war department from these towns for larger forces to protect them from possible attack, officers of the army frankly state that with the exception of about 5,000 troops practically the entire mobile force of the regular army is already on the border.

It is understood the situation was thoroughly discussed at the meeting of the cabinet with a view to determining how additional troops can be raised. At the rate at which enlistments are coming in under the joint resolution passed last week permitting the president to recruit the regular army up to war strength it will take from six to nine months to get the 20,000 additional men required.

**May Call National Guard.**

For that reason it is believed the cabinet gave serious thought to the advisability of calling out at least a portion of the national guard should the situation in Mexico prove more menacing.

Army officers declare at the present time the most needed troops are cavalry and are suggesting the wisdom of calling to the colors the crack cavalry regiments of New York, Pennsylvania, Ohio and Illinois. Subsequently it is said the entire national guard would have to be called out if the Mexican situation grew more serious than it now is.

**Missing Aviator Located.**

Columbus, N. M., March 24.—Lieutenant Edgar S. Correll, the missing army aviator, has been located. He was found by Lieutenant J. L. Parkinson, Twentieth infantry, uninjured, but badly in need of food. His gasoline supply had given out, and he was forced to alight off the road. He made his way in the direction he thought the American forces might be located and met Lieutenant Parkinson hunting for him.

**Would Sell Appam's Cargo.**

Norfolk, Va., March 24.—Immediate sale of the cargo of the British liner Appam, a German prize here, because of depreciation was recommended in a report to Federal Judge Waddill by surveyors appointed by the court. The cargo consists principally of cocoa, oil, butter and maize.

—Find the "likely-looking" ads. in today's classified columns—and solve that problem of yours.


## PUT CREAM IN NOSE AND STOP CATARRH

Tells How To Open Clogged Nostrils and End Head-Colds.

You feel fine in a few moments. Your cold in head or catarrh will be gone. Your clogged nostrils will open. The air passages of your head will clear and you can breathe freely. No more dullness, headache; no hawking, snuffing, mucous discharges or dryness; no struggling for breath at night.

Tell your druggist you want a small bottle of Ely's Cream Balm. Apply a little of this fragrant, antiseptic cream in your nostrils, let it penetrate through every air passage of the head; soothe and heal the swollen, inflamed mucous membrane and relief comes instantly.

It is just what every cold and catarrh sufferer needs. Don't stay stuffed-up and miserable.—Adv.


## DRESS WARM AND KEEP FEET DRY

### Tells Rheumatism Sufferers to Take Salts and Get Rid of Uric Acid.

sex, color or rank. If not the most dangerous of human afflictions, it is one of the most painful. Those subject to rheumatism should eat less meat, dress as warmly as possible, avoid any undue exposure, and, above all, drink lots of pure water.

Rheumatism is caused by uric acid. Rheumatism is no respecter of age, which is generated in the bowels and absorbed into the blood. It is the function of the kidneys to filter this acid from the blood and cast it out the urine; the pores of the skin are also a means of freeing the blood of this impurity. In damp and chilly, cold weather the skin pores are closed, thus forcing the kidneys to do double work; they become weak and sluggish and fail to eliminate this uric acid, which keeps accumulating and circulating through the system, eventually settling in the joints and muscles, causing stiffness, soreness and pain called rheumatism.

At the first twinge of rheumatism get from any pharmacy about four ounces of Jad Salts; put a tablespoonful in a glass of water and drink before breakfast each morning for a week. This is said to eliminate uric acid by stimulating the kidneys to normal action, thus ridding the blood of these impurities.

Jad Salts is inexpensive, harmless and is made from the acid of grapes and lemon juice, combined with lithia, and is used with excellent results by thousands of folks who are subject to rheumatism. Here you have a pleasant, effervescent lithia-water drink which overcomes uric acid and is beneficial to your kidneys as well.


# Neumann Bros. Company

IF IT'S THE BEST THERE IS IN GOOD THINGS TO EAT WE HAVE IT

## CANNED GOODS

THAT'S ONLY HALF A WORD—THE OTHER HALF IS

## NEUMANN'S

OUR WHITE LABEL BRAND of canned goods have been our best sellers for years; the only reason for this is because people ask for them; that's proof enough that they must be pretty good.

## Special for Friday and Saturday

1 can Tiny Green Stringless Beans
2 cans Extra Sifted Little Gem Peas
2 cans Fancy Maine Corn
1 can Tiny Green Lima Beans

**$1.85** For This Assortment

1 can Green Asparagus Tips
1 can Whole Asparagus
2 cans Solid Pack Tomatoes
2 cans Fancy Succotash

The best little assortment of good things to eat you ever tasted will be found in a box of Sunshine Assorted Biscuits. lb package .....25c

Strictly Fresh Guaranteed fancy white or brown Eggs. Dozen .....30c

**James Robertson's "Golden Seal" Jams**, imported; an article that stands first among the good things to eat.
6 flavors 23c, 2 for.....45c
Marmalade 18c, 2 for...35c

**Italian Stewing Figs** lb 18c, 2 lbs.....35c

Two is company and three is a crowd, but not when its 3 bottles of Premier Olives for .....25c

**Campbell's Soups** All varieties. 3 cans .....25c

We are offering for Friday and Saturday 1 dozen of the finest and largest selected Indian River Grape Fruit; full of juice and fine flavor..$1.00 Others a trifle smaller, flavor just as good, doz.....85c

Twenty-five years ago we had our first good cup of coffee; hundreds have been enjoying the same thing—that enjoyment is sold by us for, lb..32c

**Premier Jams** Pineapple, Peach, White Cherry, Red Cherry, Apricot and Marmalade. Jar 16c, ½ dozen.....90c

**LAUNDRY DEPT.**
**Friday-Saturday**

Kirkman's Soap, 6 cakes..25c
Kirkman's Soap, case...$4.00
Kirkman's Powder, 6 pks..25c
Kirkman's Scouring Powder, 6 pkgs. .....25c
Lenox Soap, 8 cakes.....25c
Lenox Soap, case .....$3.00
Reckitt's Blue, pkg.....9c
Van's Norub, pkg.....9c
La France Tablets, 2 pkgs..9c
Pearline, pkg. .....9c
Star Naphtha, 2 pkgs.....9c

READ THE PLAINFIELD DAILY PRESS

We Give S. & H. Trading Stamps
Telephone - - 1000

# E. & W. SCHLOSS

We Give S. & H. Trading Stamps
Telephone - - 1000

Just received a car of Finest XXXX Minnesota Flour, Hungarian Process. Quality Guaranteed or Money Refunded.

**24½ lb. bag, 90c. Per Barrel - - - - $7.00**

| | | | | | |
|---|---|---|---|---|---|
| Evaporated Milk tall cans 3 cans 25c | Japo Cleanser 3 5c cans for 10c | Mother or Quaker Oats 3 10c pkgs. for 25c | Curtice Bros. Blue Label Catsup 25c size 18c | Fancy Queen or Stuffed Olives 25c grade; bottle 21c | California Ripe Olives a can 10c |

Pure Peanut Butter, a lb.....15c
Pure Cocoa, in bulk, a lb.....22c
New Sauerkraut, 4c lb; 3 lbs.....10c
Large Dill Pickles, a dozen .....18c

| | | | | | |
|---|---|---|---|---|---|
| Hawaiian Sliced Pineapple; 25c grade can 17c 3 cans .....50c | Finest California Peaches large cans 15c | Finest California Asparagus Delmonte Brand; can 23c | Robin Hood Brand Asparagus Tips can 17c | Hunt Bros. No. 2 Cherries or Sliced Peaches, 2 cans 25c | Fancy Green or Wax Beans a can 10c |

Baker's Fresh Cocoanut, in cans, a can.....10c
Whitman's Marshmallow Whip, 2 packages.....25c
Mother Cook's Tomato Soup, a can.....5c
Rex Brand Corn Beef Hash, a can.....8c

| | | | | | |
|---|---|---|---|---|---|
| Evaporated Peaches or Cal. Prunes 3 lbs 25c | Choice Evaporated Apricots a lb 15c | Borden's Malted Milk 45c size 37c | Huyler's Chocolate Almond Bars 3 5c cakes 10c | Imported Sardines in Olive Oil large cans 20c | Grand Ma's White Laundry Soap 6 large cakes 25c |

Burnham's Steamed Clams—Small cans, 2 for 25c; large cans, 23c; 2 cans for.....45c
Hotel Astor, Yuban, or Peek's Coffee, 35c lb; 3 lbs for.....$1.00

| | | | | | |
|---|---|---|---|---|---|
| Grand Ma's Borax Soap Powder large package 12c | Swift's Pride Lenox or Quick Suds Soap 8 cakes 25c | Toilet Paper 8 Large Rolls for 25c | Eddy's Sauce or Pride Farm Catsup a bottle 10c | Leggett's Premier Jam, bottle 18c 3 bottles .....50c | Leggett's Premier Currant Jelly 17c 3 glasses .....50c |

Imported Lentils, very special, a lb.....18c
Trenton Pork Roll, whole or half, lb.....22c
Choice Creamery Butter, a lb.....38c
Finest Summer Bologna, lb .....25c

| | | | | | |
|---|---|---|---|---|---|
| Schumacher's XXXX Graham Flour large pkg. 21c | Mother's Oats large package with Aluminum Ware 25c | Van Camp's Spaghetti a can 8c | Macaroni or Spaghetti in bulk; lb 10c 20-lb box .....$1.50 | Fresh Hominy in bulk; lb 4c 3 lbs .....10c | Fresh Lamb for Stewing 2 lbs 25c |

Imported Anchovies, small keg.....30c
Imported Russian Caviar.....30c and 65c
Imported Bloater and Anchovie Paste 25c-45c
Gorton's Cod Fish, 1-lb bricks.....18c
English Channel Mackerel, 1-lb can.....20c
Finest Full Cream Cheese, a lb.....23c
Premier Shrimp, small can, 12c; large..20c
Premier Tuna Fish, small can 12c, large 22c
Columbia River Salmon, ½-lb 12c, 1-lb.20c

Red Alaska Salmon, 1-lb tall can.....18c
Choice Pink Salmon, 1-lb tall can.....10c
Burnham's Clam Chowder, 3-lb can....17c
Imported Herring, oval cans, 2 cans....25c
Japanese Crab Meat, ½-lb can.....25c
Shad Roe, oval cans.....25c
Finest Lobster, ½-lb can, 25c; 1 lb. ...50c
Imported Smoked Sardines, 2 cans.....25c
Olive Butter, glass .....10c and 25c

ROYAL BAKING POWDER
¼-lb can .....12c
½-lb can .....22c
1-lb can .....42c

SAW-TAY—Fine for Cooking
Small jar, 10c; Medium jar.....25c
5-lb crock .....$1.00

Local Sports In Entirety
General News In Brevity

# Daily Press Sport News

Edited By
H. S. Sharkey

Serving Its Twenty-ninth Year. PLAINFIELD, NEW JERSEY, FRIDAY, MARCH 24, 1916. Sports Dept. Tel. 3000—Extension 3.

## How Champion Jess Willard and Challenger Frank Moran Will Appear In Ring Tomorrow

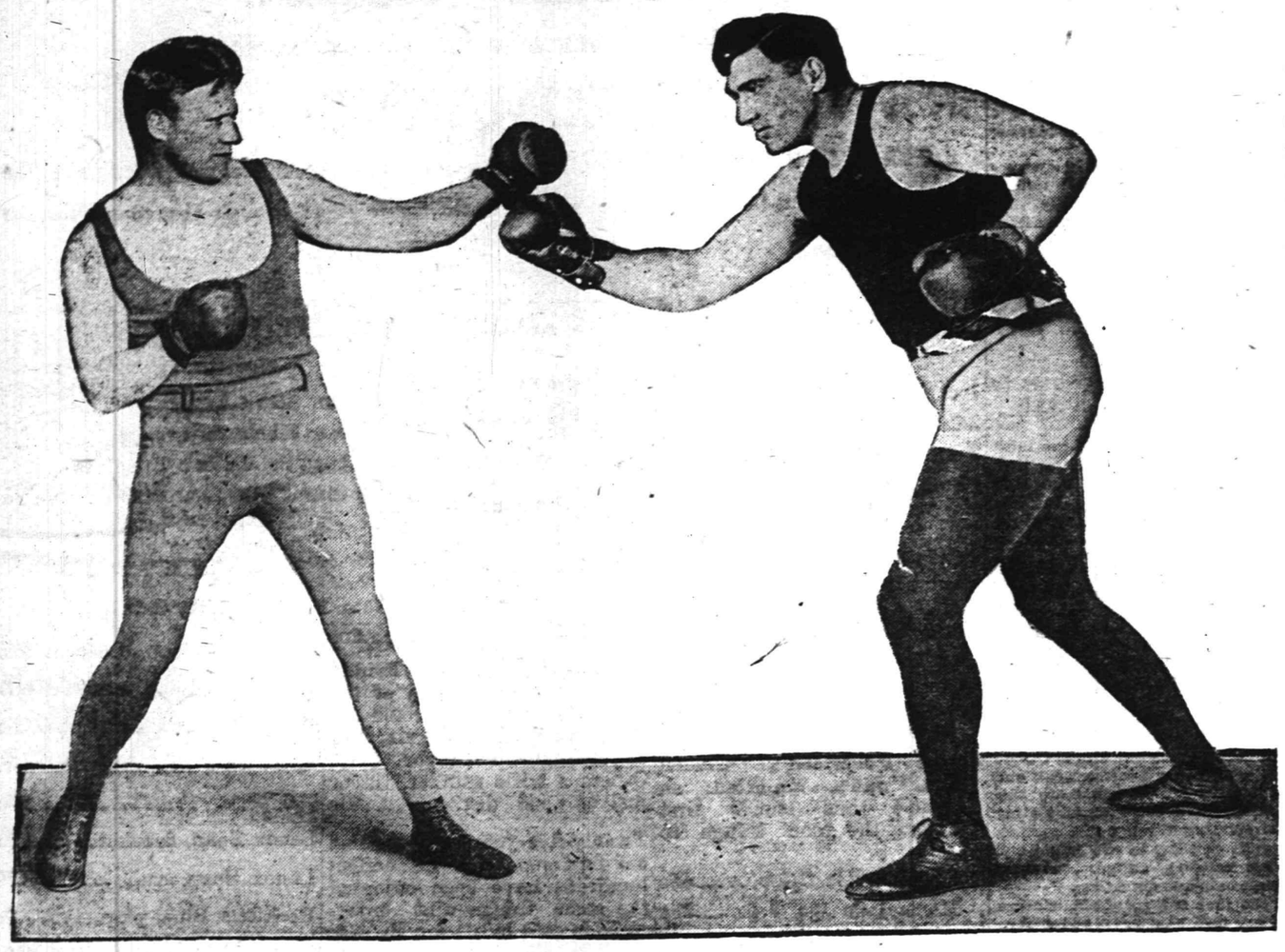

The accompanying picture gives a splendid idea of how Frank Moran, shown on the left, and Jess Willard, on the right, will appear in the ring in Madison Square Garden, New York, on Saturday night. Willard tops Moran in height, weight and reach. They are nearly of equal age, Moran having been born on March 18, 1887, and Willard on December 29 of the same year. Willard, when he enters the ring, will tower full five inches over his opponent, who measures 6 feet 1 inch, and as to weight Moran will have to concede at least forty pounds. He generally enters the ring weighing a couple of pounds over the 200 mark, while Willard in all likelihood will not be very much under 250 pounds. Willard's enormous reach of eighty-three and one-half inches, as compared with Moran's seventy-eight is a handicap which the Pittsburgher will have to overcome in order to have a chance of outpointing his adversary. That Moran is the possessor of courage, stamina and a punch sufficiently effective for a knockout has been demonstrated in several of his ring battles. Moran has been anxious to meet Willard ever since the latter won the championship from Jack Johnson, nearly a year ago, and, basing his chances on the showing he made against Johnson at Paris in 1914, Moran believes he has the ability and force to wear down Willard, even in a limited bout of ten rounds. Moran is a stockier man than Willard, and he is regarded as being the better boxer. Moran is several inches larger around the chest, his arms are bigger. The measurements of the men follow:

| WILLARD. | | MORAN. |
|---|---|---|
| 29 years | age | 28 years |
| 6 feet 7 inches | height | 6 feet 1 inch |
| 245 pounds | weight | 200 pounds |
| 83¼ inches | reach | 78½ inches |
| 40 inches | chest normal | 42 inches |
| 44½ ins. | chest expanded | 46½ ins. |
| 37 inches | waist | 35 inches |
| 14 inches | biceps | 15 inches |
| 15½ inches | biceps, flexed | 16½ inches |
| 17¼ inches | neck | 19 inches |
| 8¼ inches | wrist | 9 inches |
| 17½ inches | calf | 15½ inches |
| 9½ inches | ankle | 10½ inches |

## '17 GIRLS LEAD P. H. S. LEAGUE

**Juniors Win From Sophomores While Freshies Beat Senior Class Maids.**

## THIRTY-EIGHT PLAY

**Junior Class is Leading Tournament —Team's Ace is Miss Florence Alpaugh — Freshmen Finish One Point Ahead of the Seniors.**

P. H. S. GIRLS' LEAGUE.
Standing of the Teams.

| | W. | L. | P. C. |
|---|---|---|---|
| Juniors | 2 | 0 | 1.000 |
| Sophomores | 1 | 1 | .500 |
| Freshmen | 1 | 1 | .500 |
| Seniors | 0 | 2 | .000 |

It took thirty-eight girls to decide two games in the P. H. S. Interclass Basketball League yesterday afternoon, but after it was all over the Juniors found themselves in first place, trimming the Sophomores 16 to 10, and the Seniors were shoved farther in the cellar by letting the Freshmen defeat them, 9 to 8.

The Junior victory, as before, was mainly due to the work of Florence Alpaugh, who did nearly all the scoring. Amy Richards did the major portion of the Sophomore point-making.

The game between the first and fourth year teams was close all the way through, and shortly after the start of the second half, switched in favor of the Seniors, but they could not keep the advantage and were nosed out by one point. Ruth Voorhees was half the Senior line-up, while Ethel Ball's points got the game for the Freshmen.

The scores:

JUNIORS.

| | G. | F. | P. |
|---|---|---|---|
| Miss F. Alpaugh, f | 4 | 4 | 12 |
| Miss L. Ball, f | 2 | 0 | 4 |
| Miss C. Bremble, c | 0 | 0 | 0 |
| Miss V. Smick, c | 0 | 0 | 0 |
| Miss E. Palmer, s. c | 0 | 0 | 0 |
| Miss A. Johnson, s. c | 0 | 0 | 0 |
| Miss L. Haight, g | 0 | 0 | 0 |
| Miss G. Head, g | 0 | 0 | 0 |
| Miss D. Butler, f | 0 | 0 | 0 |
| Miss A. Berrien, g | 0 | 0 | 0 |
| Miss M. Lansdale, g | 0 | 0 | 0 |
| | 6 | 4 | 16 |

SOPHOMORES.

| | G. | F. | P. |
|---|---|---|---|
| Miss M. Rice, f | 1 | 0 | 2 |
| Miss A. Richards, f | 1 | 4 | 6 |
| Miss M. Simons, f | 0 | 0 | 0 |
| Miss A. Sweeny, s. c. c | 0 | 0 | 0 |
| Miss F. Ryder, c | 0 | 0 | 0 |
| Miss D. Manning, s. c | 0 | 0 | 0 |
| Miss M. Whitford, g | 0 | 0 | 0 |
| Miss H. Lowery, g | 0 | 0 | 0 |
| Miss P. Pennock, g | 0 | 0 | 0 |
| Miss M. Taylor, g | 0 | 0 | 0 |
| Miss N. Goetter, s. c | 0 | 0 | 0 |
| | 2 | 4 | 8 |

Score by periods:

| | | | |
|---|---|---|---|
| Juniors | 8 | 8 | 16 |
| Sophomores | 4 | 4 | 8 |

FRESHMEN.

| | G. | F. | P. |
|---|---|---|---|
| Miss E. Harris, f | 0 | 2 | 2 |
| Miss E. Ball, f | 2 | 3 | 7 |
| Miss H. Morgan, c | 0 | 0 | 0 |
| Miss Bretweller, s. c | 0 | 0 | 0 |
| Miss Hedley, g | 0 | 0 | 0 |
| Miss C. Lyle, g | 0 | 0 | 0 |
| Miss A. Harris, g | 0 | 0 | 0 |
| | 2 | 5 | 9 |

SENIORS.

| | G. | F. | P. |
|---|---|---|---|
| Miss R. Voorhees, f | 3 | 0 | 6 |
| Miss B. Gill, f | 1 | 0 | 2 |
| Miss M. Burnett, c | 0 | 0 | 0 |
| Miss R. Thomas, c | 0 | 0 | 0 |
| Miss E. Rosenson, s. c | 0 | 0 | 0 |
| Miss M. Weintrob, g | 0 | 0 | 0 |
| Miss D. Peacock, f | 0 | 0 | 0 |
| Miss J. Bremble, g | 0 | 0 | 0 |
| Miss I. Good, s. c | 0 | 0 | 0 |
| | 4 | 0 | 8 |

Score by periods:

| | | | |
|---|---|---|---|
| Freshmen | 5 | 4 | 9 |
| Seniors | 4 | 4 | 8 |

Referee, Miss Wean; timer, Miss Palmer; scorer, VanHoesen.

## P. H. S. BOYS ROUNDLY TROUNCED BY S. P. P. H.

Scotch Plains Parish House boys defeated a team of Plainfield High School players at Scotch Plains last night, 65 to 45. Barry and Southard amde 12 and 10 goals, respectively.

SCOTCH PLAINS PARISH HOUSE.

| | G. | F. | P. |
|---|---|---|---|
| Barry | 12 | 0 | 24 |
| Southard | 10 | 1 | 21 |
| Marsten | 3 | 0 | 6 |
| Howell | 3 | 0 | 6 |
| Anson | 4 | 0 | 8 |
| | 32 | 1 | 65 |

PLAINFIELD.

| | G. | F. | P. |
|---|---|---|---|
| Kyle | 6 | 1 | 13 |
| Noonan | 6 | 0 | 12 |
| Kline | 6 | 0 | 12 |
| Jackson | 2 | 0 | 4 |
| Davidson | 2 | 0 | 4 |
| | 22 | 1 | 45 |

| | | |
|---|---|---|
| Plainfield | 17 | 28—45 |
| S. P. | 39 | 26—65 |

Referee, Carrona; timer, Hodge; scorer, Johnston.

## Local Sport News, Views, Reviews and Interviews

*SHORT-ENDER HAS WON HEAVYWEIGHT TITLE FIVE TIMES.*

It took Corbett 21 rounds to batter down the game John L., who finally succumbed, not from any one punch, but from the continual battering he received.

It took Bob Fitzsimmons fourteen rounds to flatten Jim Corbett with his famous solar plexus punch at Carson City nineteen years ago.

It took Jeffries eleven rounds to strip Fitzsimmons of the title two years later at Coney Island.

Even Jeffries, tottering as he was when he defended the championship against Johnson, stood up before the negro for fifteen rounds in that memorable battle at Reno in 1910.

It took twenty-six rounds for youth and stamina to triumph over age when Jess Willard ascended the throne over the prostrate Johnson at Havana last April.

Accepting these five fights as the outstanding examples, it is found that a total of 87 rounds of fighting have been consumed for the heavyweight crown to change hands five times. This makes an average of over seventeen rounds per fight.

From these figures, and averages have been found to be a pretty good thing to go by, the fight followers cannot foresee a definite decision for the ring battle at New York tomorrow night, when Willard defends his title against Frank Moran. The fight is limited to ten rounds. Only through the unexpected can a decision come earlier. There is at all times the chance for the lucky blow or the total fizzle of one or the other of the contenders. But the dope points to a no-decision scrap.

Apart from this speculation, the figures show another interesting fact, namely, that an "outsider" has in each instance plucked the coveted title. It is also observed by the betting fraternity that the short-ender has come through in each of these battles.

When trim Jim Corbett, the California bank clerk, was stacked up against Sullivan, it was generally believed that the big Boston fighter was invincible, and that he would dispose of Corbett without much effort. Odds of 3 to 1 were quoted, and Sullivan money went begging.

When Fitzsimmons essayed to grab the prize from Corbett, the latter was rated a 10 to 6 favorite in the betting. Again the short-ender won.

And when Jeffries, with nothing but his ability to take punishment and a powerful wallop, came forth to do battle with Fitz, there were few who could see more than a long chance, and the odds were 2 to 1. For the third time the outsider punched his way to the top.

Even though he had worn the cloak of retirement for several years and none knew whether he was the Jeffries of old or a fattened replica of his former self, Jeff stepped into the ring a favorite against Jack Johnson, liberally supported at 10 to 4. The dusky boy from Galveston came through and crimped many a wad throughout the land.

Willard's case was somewhat of an exception, for it was known that Johnson was not himself after his gay life on the Paris boulevards. The husky Kansan had his backers, and he was generally accorded an even chance. But the dope ran true and the "outsider" brought home the bacon.

This dope has been read to Frank Moran, and the Pittsburgher finds the stars set in his favor. Moran has had a long, up-hill struggle in the fight game, and tomorrow night's battle is the climax of his hopes.

Will the "outsider" again win?

## STAGE ALL SET FOR WORLD'S CHAMPIONSHIP CONTEST BETWEEN BIG BATTLERS IN NEW YORK TOMORROW NIGHT

New York, March 24.—Unless some unforeseen hitch occurs today, over the financial end of the big championship battle, nothing can prevent the staging tomorrow night of the ten-round bout between Jess Willard and Frank Moran. Both men are extra careful in their training, and there is little likelihood of an accident that would interfere with the contest.

The big battle is to be staged under the wing of the State Boxing Commission, which is meeting its first big test as the defense of the public against fake fights. Everything must be on the level or there will be no fight. The big pile of money that has been collected through sale of tickets at fancy prices is held intact, and it will go right back to the ticket holders if anything breaks.

Both the boxers are reported to be in the pink of condition. Some of the experts do not agree on this point. There are rumors that Moran is over-trained, and persistent stories that Willard has loafed on the training job. But the bout is for only ten rounds, and it is generally conceded that both men are sufficiently trained to go that distance without distress unless they are interrupted, one or the other, by a haymaker.

Moran has completed his heavy work, and is taking it easy, and Willard is taking only light exercise.

**Central Bottling Works**

Telephone 229. Corner Somerset and Chatham Sts.
HENRY HAURAND, Prop.

*Headquarters for High Grade*

**Beers, Wines, Liquors and Carbonated Beverages**

We carry only reliable goods. Goods with a reputation. Goods that we guarantee and recommend.

Try our Leaders—Plainfield Club, (blend); C. B. W. Monogram, (blend); Elkwood Pure Whiskey, (straight); none better made.

We regret to state that we can not deliver goods in Plainfield but if you consider quality and prices you will find it will pay you to send for them. We call for empty bottles.

WHEN AN AUTO COMES HERE FOR REPAIRS

we locate the cause of the trouble with unerring accuracy. Skill and experience enable us to do that. And once located we proceed to remove the trouble with the same expertness with which we located it. Remember us next time your car needs attention.

AUTOMOBILES REPAINTED.

MARTIN AUTOMOBILE CO.
304-312 PARK AVE.

## PLAINFIELD A. A. TO PLAY IN BORO

**Team Will Represent North Plainfield in City Ball League.**

## HYDE OVAL SECURED

**Mayor Smalley's Club Will Change Its Name to "North Plainfield A. A."—Will Be Composed of Former Players of N. P. H. S.**

According to the present plans of two prominent North Plainfield residents and Gifford Jones, manager of the Plainfield A. A., the club will be reorganized and renamed the North Plainfield A. A., and will represent the borough in the City Baseball League, playing its home games on Hyde Oval after June 15.

The players who will compose the team will be borough boys, most of them former North Plainfield High School players. The team cannot use Hyde Oval until after the N. P. H. S. nine closes its season the middle of June, except on Saturday, when the Maroon and Black is scheduled to play away from home.

Such a move will be the first step of extending the City League circuit outside of the city limits, and may pave the way for the admittance of Dunellen. The latter town will apply for a franchise at the next league meeting.

The announcement that the Jones' nine will use Hyde Oval ends the speculation of where that team will play its home games this summer. Inasmuch as league sentiment has been in favor of having only three fields for league games, and as Hope Chapel and Clinton Avenue have agreed to share the Soccer Field diamond, while the Tabs and First Baptists use the West End avenue field, it was thought that Manager Jones' club would alternate with Netherwood in the use of the Emerson avenue diamond.

The Plainfield A. A. played independently last year, and made an excellent showing against some of the best semi-pro clubs outside of Plainfield. The team was composed of young players, several high school School boys being in the line-up, but the aggregation put up as snappy an article of ball as any combination in the city. It is not likely that the club will have to secure permission from the league to play in North Plainfield, but even if this is necessary, it is not expected that there will be any objection voiced by the other teams.

—That funny fellow Scoop is on the classified page.

## HOPE BOYS' CLUB IS SWAMPED BY P. G. S.

**Churchboys No Match for Bigger and Better Opponents.**

Superior size and strength gave the Plainfield Grammar School five a rather easy victory on the Plainfield High School court yesterday afternoon over the Hope Chapel Boys' Club five by a 50 to 15 score.

The first half was fairly close, although it gave the public school boys a comfortable lead, but the second half was a runaway. Angerbauer, playing forward in the second half, made seven baskets, while Van Winkle made two less. Only one man on the Grammar School did not break into the scoring column. Snyder made nearly all the losers' points, and was the only man that could get loose.

PLAINFIELD G. S.

| | G. | F. | P. |
|---|---|---|---|
| Mowen, f, g | 4 | 0 | 8 |
| Angerbauer, f, g | 9 | 0 | 18 |
| Jenushi, c | 4 | 0 | 8 |
| Smith, g | 1 | 0 | 2 |
| Fleming, g | 0 | 0 | 0 |
| VanWinkle, f | 5 | 0 | 10 |
| Hassel, g | 2 | 0 | 4 |
| | 25 | 0 | 50 |

HOPE CHAPEL B. C.

| | G. | F. | P. |
|---|---|---|---|
| Snyder, f | 5 | 1 | 11 |
| Rimmer, f | 1 | 0 | 2 |
| Corbin, c | 0 | 0 | 0 |
| Muir, c | 0 | 0 | 0 |
| Heron, g | 0 | 0 | 0 |
| Bradford, g | 0 | 2 | 2 |
| | 6 | 3 | 15 |

| | | |
|---|---|---|
| P. G. S. | 14 | 36—50 |
| H. C. B. C. | 4 | 11—15 |

Referee, Coudray; timer, Wilmerding; scorer, VanHoesen.

**PRINCETON BOXMAN BARRED.**

An official ban was placed on Big Bill Deyo, star pitcher of Princeton's nine, for playing summer baseball at Ausable in the Adirondacks last summer. Deyo was told several months ago that he would never be allowed to don a Tiger uniform again, but this fact was carefully concealed by the authorities to evade publicity.

**WILL ELECT OFFICERS.**

The annual meeting of the Bible School of the First Presbyterian church will be held Sunday afternoon, at which time reports will also be presented for the year.

**WILL MEET APRIL 2.**

The annual meeting of the Seventh-Day Baptist church will be held on Sunday, April 2, supper being served by the women of the church between the afternoon and evening sessions.

## TO BE STRICT, SAY A. A. U. BOXING MEN

**Referee and Athletes Must Be Registered for Club to Hold Any Bouts.**

Attempts to abuse the privileges of the new State boxing law with professional bouts under the protection of an A. A. U. sanction will be nipped in the bud quickly by the officials of that organization. This was the promise sent forth yesterday from the New York headquarters, where the officials have become thoroughly aroused over the possibilities for subterfuge to evade the strict line set down by the new law.

Every application for membership will be investigated, it is said. The A. A. U. men will look into the records of the applicant organization, the men at the head and the local authorities to determine its standing in the community. The A. A. U. does not require that the club be in existence for a certain length of time before it can become a member, but a provision in the law states that the club holding amateur bouts must have been in existence for at least three years.

The law leaves no loophole for even the semblance of a professional bout, it was said, provision being made plainly for four-round bouts sanctioned by either the A. A. U. or Intercollegiate rules.

Reference will be given the clubs now in the fold in the way of sanctions. In becoming a member of the A. A. U. the officers of the new club must sign to abide by all the rules. These provide that an A. A. U. referee officiate at all the shows, and that the bouts must not go farther than three rounds, with four rounds, in the discretion of the referee, when a decision is at stake. To become a member, the club must be located in permanent quarters and have a certain number of registered athletes.

## FARMER A. C. NINE TO BE KNOWN AS FRANKLIN A. C.

The Farmer A. C. has decided to change the name of the club to the Franklin A. C., of Plainfield, and Manager Campbell wishes to announce that he will be glad to receive dates for Saturday or Sunday games from any team in this city or nearby towns. Address, A. C. Campbell, 221 Grant avenue, city.

The Farmer A. C. made a fairly good record last season, playing 25 game and losing only three of them, and winning 17 straight games without a defeat.

—Press want ads. pay.

## GIRLS USE COLLEGE RULES FOR CONTEST

**Plainfield Five Wins Match in Which No Lines Are Used Score 21-8.**

Through some misunderstanding, the Plainfield Five-Hope Chapel girls' game was not played on the Columbus Club court last night, as it was first announced. Quick management on the part of the Plainfield Five resulted in the securing of the T. A. M. aggregation. Playing in the preliminary to the Knights of Columbus-Hope boys' game, the Plainfield Five came away with another victory, the final score being 21 to 8 in their favor. The game was of more than passing interest, in that it was played under the collegiate code of rules, without lines.

The score:

PLAINFIELD FIVE.

| | G. | F. | Ps. |
|---|---|---|---|
| Helen Hummel, f | 8 | 2 | 18 |
| Mildred McAulife, f | 0 | 0 | 0 |
| Mary Duncan, c | 0 | 0 | 0 |
| Clara Smith, g | 0 | 0 | 0 |
| Helen Bryniarski, g | 1 | 1 | 3 |
| | 9 | 3 | 21 |

T. A. M. S.

| | G. | F. | P. |
|---|---|---|---|
| Lillian Spencer, f | 2 | 1 | 5 |
| Marion Chandler, f | 0 | 0 | 0 |
| Theresa McCullough, c | 1 | 1 | 3 |
| Adelaide Ricketts, g | 0 | 0 | 0 |
| Helen Spencer, g | 0 | 0 | 0 |
| | 3 | 2 | 8 |

Referee, Billy Coyle; scorer, Ida Hummel; timer, Joseph Sullivan.

**NOVEL LINKS ON PIER.**

A golf course in miniature along somewhat novel lines will soon be laid out on the Garden Pier at Atlantic City. The plan is to have holes sunk in real turf, and as work will be started at once, it is expected that visitors will be able to try out the new course by the middle of next month.

"Flying Merkel" BICYCLES

The most bicycle for the least money.

For Sale by

**George L. Simon**

179 North Ave. Opp. Depot.

Difficult Repairing a Specialty

## Preparedness

—as millions of wise men construe it—means ample funds with which to ward off an attack by adversity upon themselves and those dependent upon them.

There are over 13,000,000 Prudential Policies in force, each of which is as sound as a government banknote.

Founded by JOHN F. DRYDEN — THE PRUDENTIAL HAS THE STRENGTH OF GIBRALTAR — Pioneer of Industrial Insurance in America

The Prudential

FORREST F. DRYDEN, President


## HIGH SCHOOL NOTES

The dress rehearsals of "The Mousetrap" and "Miss Civilization," the two sketches that will be presented by the Sophomore class of the Painfield High School tomorrow night, were held in the High School Auditorium this afternoon. The casts are: "The Mousetrap"—Mrs. Sommers, Marion Van Zandt; Campbell, Monroe O'Donnell; Jane, Margaret Stout; Mrs. Miller, Minnie Taylor; Mrs. Curwen, Constance Durant; Mrs. Benus, Hope Angelman, and Mrs. Roberts, Beatrice Cottrell. "Miss Civilization"—Alice, Dorothy Coburn; Hatch, Mac Fullerton; Reddy, Frank MacGuire; Harry, Harold Loizeaux, and the policeman, Martin McDonough.

A scholastic debate has been announced for Friday, March 31, when schools from all over the State will be represented in a contest in the Plainfield High School, under the auspices of Colgate College. Each competing pupil will have to speak on some phase of "Preparedness." Plainfield will be represented by Richard Borden.

—Going to build? See Saturday's Press

## GROSS INCREASE OF $410,000 IS REPORTED

### Public Service Corporation Presents An Interesting Statement.

During the month of February the total business of Public Service Corporation of New Jersey showed a gross increase of $410,000 over the corresponding month of last year, the percentage of increase being 14.5. For the two months of this year the gross increase has been nearly three-quarters of a million dollars. The financial statement issued by the company follows:

Public Service system—Gross increase in total business, $410-227.32; percentage of increase, 14.5 per cent; balance available after payment of operating expenes, fixed charges, sinking fund requirements, etc., for amortization, dividends and surplus, $827,557.06; increase in surplus available for dividends over corresponding month, 1915, $66,505.69.

Two months, ending February 29, 1916—Gross incease in total business, $737,631.43; percentage of increase, 12.4 per cent; balance available, after payment of operating expenses, fixed charges, sinking fund requirement, etc., for amortization, dividends and surplus, $832,722.43; increase in surplus available for dividends over corresponding period, 1915, $135,754.97.

### OFFICIAL VISITATION.

Lydia Chapter, Order Eastern Star Lodge, will receive an official visitation tonight from the grand lodge officers. A banquet will follow the business of the evening.

Miss A. E. Lincoln, of Park avenue, returned yesterday from Philadelphia, where she was called by the illness of her brother, who suffered a stroke of apoplexy on Monday.

## FIERCE BATTLE ON RIGA FRONT

### Russians Still Continue Violent Offensive.

### RAILWAYS AS OBJECTIVE.

**Millions of Czar's Men Are Hurled Against Teuton Lines—Berlin Says Teutonic Front Is Holding Firm. French Attack In Vosges, Taking German Positions.**

London, March 24.—The Russians are making heavy assaults on Von Hindenburg's positions along a front extending nearly 200 miles southeast from Riga.

The German war office reported heavy Russian assaults in the region of Jacobstadt and along the Mitau-Jacobstadt railway, north of Widsy and in the region of Lakes Narocz and Wisniew, south of Dvinsk. General Kuropatkin is rolling up heavy forces to the attack against the German railway positions, but the German war office asserts that the attacks have been repulsed.

**German Official Bulletin.**

The official statement said:

The Russians yesterday showed their principal aggressive activity at night time. They advanced several times with strong forces against the German positions at the bridgehead at Jacobstadt and on both sides of the railway between Mitau and Jacobstadt and four times against the German lines north of Widsy.

On the front northwest of Postavy the number of prisoners reached fourteen officers and 889 men. The Russians on this front undertook no more important attacks, probably on account of the heavy losses they have suffered.

The enemy advanced several times with renewed violence between Narocz and Wisniew lakes. Great sacrifices of men and munitions brought to the Russians in these attacks and in several local enterprises at other points not the slightest advantage against the unshaken German defense.

**Russians Claim Big Gains.**

Petrograd, March 24.—The Russian troops on the Dvinsk front have advanced from two to four miles in their new offensive, it is stated here, driving the Germans from positions which they had been fortifying ever since the completion of the big Teutonic drive last summer. Fighting is going on over the greater portion of the 700 mile front.

The Russians have 3,000,000 men massed on this long front, supported by nearly 10,000 guns of various calibers.

**Little Change at Verdun.**

London, March 24.—The French are still disputing the slopes of Haucourt hill, between Malincourt and Avocourt, with the Germans who got a foothold there, according to the Paris war office.

The Berlin statement claims the capture of the "ridge southwest of Haucourt," which, it says, is a strongly fortified French pivotal position. In the fighting in this sector Berlin claims the capture of 450 prisoners.

The Paris official announcement says that the French maintain their position on the slopes of Haucourt hill and that no new attempt to enlarge their positions at this point have been made by the enemy.

Near Fey-en-Hayl, about fifty miles southeast of Verdun, French troops attacked the German trenches, taking a number of prisoners, Paris states.

**Paris Official Statement.**

The Paris war office statement follows:

To the west of the River Meuse the bombardment diminished. The enemy did not renew his attacks on the little hill of Haucourt (about one kilometer southwest of Malincourt), part of which we hold.

To the east of the Meuse the bombardment has continued with violence at several points on our front.

In the Woevre there has been no important development to report, with the exception of an intermittent cannonading.

To the west of Pont-a-Mousson a surprise attack upon a trench of the enemy in the vicinity of Fey-en-Hayl resulted in our taking several prisoners.

## HOUSE ARMY BILL PASSED, 402 TO 2

### Measure Provides For Force of 140,000.

Washington, March 24.—The Hay bill for the reorganization and increase of the army was passed by the house by a vote of 402 to 2. Fred A. Britten, Republican, of Illinois, and Meyer London, Socialist, of New York, cast the opposing votes. Mr. Britten explained that he did not regard the bill, which provides an army of 140,000 men, as a real preparedness measure.

That the house may be persuaded eventually to accept a bill from the senate providing for a larger standing army was demonstrated by a record vote on the Kahn amendment proposing an army of 220,000. This amendment was defeated, 213 to 191, a majority of 22. The "big army" strength in the house was a surprise to the author of the amendment. The amendment had been defeated in committee on the whole, but the house agreed by unanimous consent to have a roll call on the proposal before taking the final vote on the passage of the bill.

The large vote for the Kahn amendment strengthens the belief that when senate and house send their respective army bills to conference the compromise bill may provide for an army of 160,000 or more. On the Kahn amendment thirty-four Republicans voted against the big army plan and thirty-three Democrats for it. Party lines were not closely followed on the several roll calls taken on the bill, although the majority of Democrats stood by the committee bill as framed by Chairman Hay of the military affairs committee, and the Republicans gave the greater amount of support to proposed amendments.


YOUR CREDIT IS GOOD—PAY THE DWYER WAY

# DWYER & CO

FORMERLY OF J. W. GREENE & CO.

OUT OF THE HIGH RENT DISTRICT

329-335 PLANE ST. THREE DOORS FROM MARKET ST. NEWARK

## This Is the Furniture Store for All the People

The store where the man of small income can make his DOLLARS go farther toward making his home cozy and comfortable—the store where the man of means can gratify his every taste for beauty and luxury—in short, this is the store for every person with a home-furnishing need. You take no chances in purchasing HERE, for we guarantee our goods to be exactly as represented—and when it comes to prices you can rest assured that we can be relied upon to SAVE YOU 25 PER CENT. This is due to our location—"OUT OF THE HIGH RENT SECTION," and our low operating expenses. Every convenience and courtesy of this store is at your service. As a matter of convenience to you—

*You Are Welcome to "Pay the Dwyer Way"—It Is Easy*

STORE OPEN SATURDAY NIGHT UNTIL 10 O'CLOCK

**COUCH BED** 3.29 Usual $8 Value

A COUCH BY DAY—A BED AT NIGHT

**This Couch Bed** Strongly built, steel frames, heavily bronzed finish. Fitted with National fabric steel springs, two fancy denim covered mattresses and bolsters; all complete; special at, only 3.29

**Dining Room Outfit** 13.75 Usual $25 Value — Table and Four Chairs All Complete

**Dining Room Outfit** 13.75 Usual $25 Value — Table and Four Chairs All Complete

**This Dining Set** Consists of a solid oak 6-foot EXTENSION TABLE and 4 solid oak CHAIRS. The TABLE is of massive construction, with fluted pedestal and Colonial legs. The CHAIRS match the table in design and finish; they are of box construction and may be had with CANE OR BEST GRADE IMITATION LEATHER SEATS. It is a set excellently constructed and finished and will give exceptional service. We consider this a spendid $25 value. Special price for the complete set ..... 13.75

**Comet Oak Heaters** Usual $6 Value 3.98

A neatly designed stove, well built, has 11-inch firepot, nickel urn and nickel trimmed; an economical fuel consumer and a powerful heater. Fully guaranteed.

**Axminster Rugs** Size 27x54 Inches 1.19 Usual $2.75 Values

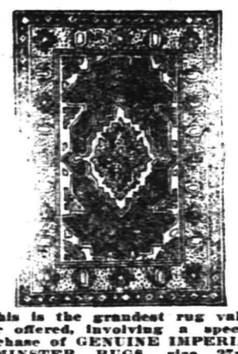

This is the grandest rug value ever offered, involving a special purchase of GENUINE IMPERIAL AXMINSTER RUGS, size 27x54 inches, in handsome new patterns and rich colorings. First quality all-wool goods, at a price less than wholesale factory cost.

*Limit One to a Customer*

**Oak Dining Table** Usual $9.00 Value 4.98

This Table, exactly like cut, is built of oak, finished golden and slightly polished. It is in family size, extension style, and has five heavy square legs and neatly finished stretchers.

**This 3-Piece Enamel Bed Outfit** 4.98 Usual $10 Value

| The Bed | Spring | Mattress |
|---|---|---|
| Is of malleable iron, hard baked white enamel finish—any size. | All metal, well supported, vermin proof and very resilient. | Well made, soft and comfortable, covered with good tick. |

**Parlor Table** 49c Usual $1 Value

Neatly designed, well made, in oak or mahogany finish; size of top 16x16 inch. Has lower shelf and is mounted on neatly turned legs.

329-335 Plane St., Newark



# HEARN

Fourteenth Street — New York — West of Fifth Avenue

## 14TH GREAT SPRING SALE

*SPRING NEEDFULS AT PRICES NAMED WILL MAKE TOMORROW A DAY OF PHENOMENAL SELLING*

### *The New in Misses' Apparel*

**Tailored Suits for Misses and Juniors**

Value $27.00 to $36.98..... Special 23.75

Value $22.00 to $25.98..... Special 18.75

Men's Wear Serges, Gabardines, Wool Velours, Wool Poplins and Worsteds—season's prevailing shades—block or shepherd checks, in black and white—cleverly designed, well-made garments, showing distinctive lines of the new modes—sizes 14 to 18 years, including many desired by small women.

Also Many New Models in Our Specialized 14.85 Values.

**Misses' and Juniors' Coats**— Special..... 9.50

Sizes 14 to 18 years—navy, rookie or black poplins,—white chinchillas—worsteds in smart checks and plaids—belted or flare styles for dress or sport wear—sailor or convertible collars.

**Confirmation Dresses** ..Special 9.98

Dainty models of white net—double tier of flounces, lace trimmed in pointed effects—lace combined blouse, with ribbon-bound neck and sleeve frills—white satin sash—other models, too, at this price—sizes 14 to 18 years.

Finer White Dresses to.....19.98

### *YOUNG MEN'S SUITS*---

Value $11.98 and $12.98.....Special } 9.50

Variety of fancies—in greens, grays, browns and blues—two and three button sack models—serge or alpaca linings—plain or cuff sleeves—flap or patch pockets, excellent tailoring—newest models—sizes 33 to 38 chest.

**LITTLE BOYS' WASH SUITS**

2½ to 10 yrs.—Linens, madras, galateas and imported repps—white, tan, rose, blue and gray—Middy, "Junior Norfolk," Russian, vestee and military.

Reg. 1.98..... 1.49

Reg. 2.98..... 1.98

**LITTLE BOYS' SPRING SUITS**

3 to 9 years—Remarkable display of junior styles, including long and short trouser middy suits, many Norfolk and Russian models....Plain color serges, also checked and novelty worsteds and cheviots—majority have detachable collar and cuffs—

3.98 to 6.98

### *BOYS' NAVY SUITS*

**COMMUNION, CONFIRMATION AND SPECIAL OCCASIONS**

4.98....5.98....6.98....7.98....9.98....11.98

Serges, Cheviots and Worsteds—New modifications of Norfolk, also single and double breasted models—All from makers noted for their high-class designing, tailoring and finishing—Suits to be proud of in every respect—Silk sewn throughout—trousers lined—some have extra trousers—6 to 18 years—all purchased before dye scarcity and sold on old basis.

See Evening Journal or World for Full List of Spring Sale Specials.

### RUGS

Representative items from our great stocks—which we offer as suggestions for Spring selection.....They come in the most desirable and artistic patterns shown by A-1 rug manufacturers:—

**Finest Grade Seamless Axminster Rugs**—9x12 ft.—beautiful neutralized grounds, including rose, cream and Copenhagen—Oriental, small allover or floral designs—reproductions of fine art rugs—some exquisite boudoir styles in Delft blue and other shades with contrast floral borders—value $30.00....25.98

**Extra Size Seamless Velvet Rugs**—medallion and allover designs—very serviceable—
(Note Size) 11.3x12 ft....29.00
(Note Size) 10.6x13.6 ft....31.98

**Deco Mats**—probably the largest assortment in New York City.
Medium size, Plain Brush—Special .....1.09
Medium size, Wool Border—Special .....1.49

**Rubber Mats**—linen backs.
Value $1.39..... .89
Value $1.59..... .98

### Girls' Coats & Dresses

Our Girls' Department is designed and fashioned by specialists....They possess the secret of adding an indefinable youthful smartness to girls' garments—the reason so many hundreds of mothers come to the Hearn Store exclusively for their daughters' clothes.

**Girls' New Spring Coats**.....4.98
Navy and new blue serges—large and small shepherd checks—belted or loose models—contrast silk trimmed turnover collars—6 to 14 years.

**Girls' Dressy Spring Coats**.....6.98
Serges, novelty or plain worsteds—silk or lingerie collars—smart girlish models—6 to 14 years.

**Girls' Communion or Confirmation Dresses**.....4.98
Sheer lawns, organdies, batistes and nets—elaborately trimmed with lace and embroidery—white ribbon sashes—6 to 14 years.
Finer White Dresses to 14.98

**Girls' New Middy Dresses**.....1.49
White with navy trimmings—also new Copenhagen blazer stripes—kilted skirts—6 to 14 years.

### *Spring Sale Specials For Tomorrow*

No Mail or Telephone Orders for the following:—

**$1.29 New Scrim Curtains**..... .87
With or without Dutch drapery—lace and insert edge or deep hem—white and Arabian.

**$2.98 New Bandour Curtains**....1.34
White and Arabian—novelty centre effects—deep hem, with loop top, ready to hang.

**$1.29 Washable Couch Covers**.. .77
Reversible—attractive colors—with matching borders.

**25 & 29 ct. Spring Cretonnes**.. .14
36 inch—Old English, Chintz, Oriental, Bird, Verdure and Black and White.

**99 ct. New Drapery Repps**..... .48
Beautiful shades of Crimson, Rose, Nile and Wood Brown—double width.

**12½ ct. Curtain Muslins**—36 in. 7¾
Stripes, figures and spotted fabrics.

**29 ct. Seed Voiles**..... .15
36 inches wide—beautiful floral pattern on white ground.

**12½ ct. Apron Ginghams**..... 9
32 inch—pure Indigo blue dye—desirable checks.

**19 ct. Woven Dress Crepes**.... .10
Mill lengths—wanted styles and colors.

**24 ct. Silk Stripe Poplins**..... .14
Black and navy—for suits and dresses.

**24 ct. New Pongee Shirtings**.... .12
Correct for men's and women's wear.

**29 ct. Mercerized Sateens**..... .19
36 inch—high lustre—fashionable shades, black and white.

**59 ct. Ready Made Sheets**..... .44
81x90—all one piece—less than case price.

**82 ct. Hemmed Sheets**..... .57
90x90 in.—standard quality—no dressing.

**29 ct. Bleached Sheetings**..... .22
2¾ yards wide—soft finish.

**8½ ct. Unbleached Muslins**.... 5¾
39 in.—6 to 20 yd. lengths of reg. full piece 9 ct. goods.

**$2.98 Marseilles Spreads**.....1.97
Satin finish—full size—various designs.

**$2.50 Feather Bed Ticks**.....1.88
Ready for filling—best quality ticking—for full and three-quarter size beds.

**15 to 29 ct. French Toothbrushes** .10
Salesmen's samples—bristle has advanced 10 per cent.

**45 ct. Orchid Dressing Combs**.. .21
Special purchase—all coarse and coarse and fine.

**19 ct. Cabinet of Stationery**.... .12
White Parisian cambric—50 sheets, 50 envelopes.

**29 ct. Baby Dolls**..... .17
9 inches tall—character baby head—jointed limbs—cloth body.

**69 ct. Dolls**..... .44
16 in.—cloth body—hair stuffed—jointed limbs—unbreakable head—moving eyes—curly wigs with side part—slippers.

**10 ct. Women's Handkerchiefs**... 7
Pure linen—¼-inch h. s.

### MORNING SPECIALS—Tomorrow, Saturday, Until 1 P. M.

To prevent dealers buying, quantities restricted. No Mail or Telephone Orders.

**98 ct. Girls' Middy Dresses**.... .68
6 to 14 yrs.—pink, blue or tan chambray—Quaker collars.
GIRLS' DEPARTMENT—SECOND FLOOR.

**79 ct. Men's Night Shirts**.... .44
Fruit-of-the-Loom muslin—roomy and long—all sizes.
MEN'S FURNISHINGS—MAIN FLOOR.

**98 ct. Men's Underwear**..... .74
Roots Tivoli—gray shirts or drawers in regular size—other styles in extra sizes to 50 in.
MEN'S FURNISHINGS—MAIN FLOOR.

**98 ct. Women's Middy Blouses** .72
White drill with navy collar, cuff and pocket bindings or striped collar, front and bindings—laced or button—semi-belted.
BLOUSES—SECOND FLOOR.

**$9.98 Young Men's Suits**.....7.65
Two and three button sack styles—cheviots, worsteds, cassimeres, new checks, plaids, fancies—to 38 chest.
YOUNG MEN'S DEPT.—THIRD FLOOR.

**$7.98 Boys' Extra Trouser Suits 6.50**
9 to 17 years—variety of Norfolk models, also single-breast sack styles—new Spring fabrics, including wool crashes, homespuns and cheviots—light, medium and dark novelties—best tailoring—trousers fully lined.
BOYS' CLOTHING—THIRD FLOOR.

**$1.98 White Coutil Corsets**... .94
Sizes 19 to 25—low bust and long hips.
CORSETS—SECOND FLOOR.

**50 ct. Women's Sateen Petticoats** .58
Black and colors—deep pleated flounces—all lengths.
PETTICOATS—SECOND FLOOR.

Clock Signs Denote Morning Specials.
Look for the Clocks! Look for the Clocks!

### SPRING SALE SPECIALS For Tomorrow

No Mail or Telephone Orders for the following:—

**$3.00 Women's Spring Hats**....2.17
Dress and tailored—black, navy, brown, green, rose—large and close-fitting models—ribbon or flower trimmings.

**$1.94 Women's Untrimmed Hats** 1.24
Milan hemp and lisere straws—gray, navy, brown, green, rose and black and combination colors—excellent variety of advance models in large and small shapes.
Hats trim'd free if materials are purchased here

**$1.00 Lingerie Blouses**..... .74
Novelty white voiles in tailored models—also plain voile with embroidered organdie, lace and pin tucks—all sizes.

**$3.98 Women's Silk Petticoats**..2.84
Soft taffeta—new Spring colors—full circular flounce ruffle trimmed—fitted elastic band—all lengths.

**$3.00 White Coutil Corsets**....1.54
Sizes 19 to 30—light weight material—medium bust and long hips—lace trim—3 pairs garters.

**$1.49 Girls' Tub Dresses**.....1.09
6 to 14 years—new Spring styles—large and small plaids—excellent quality.

**$16.98 Misses' & Juniors' Suits 12.49**
14 to 18 years—navy, green, brown, rookie, new blue, black and smart checks—poplins and other Spring fabrics—flare or fitted models.

**$6.98 Misses' & Juniors' Top Coats**.....4.69
Mixtures, plaids and coverts—smart swagger or belted models—contrast cloth or velvet collars—sizes 14 to 18 years.

**98 ct. Little Children's Straw Hats** .77
White, navy, Copenhagen, Rose—Mushroom and Poke effects—with satin and velvet ribbons and buds.

**$2.98 Little Tots' Col'd Coats**..2.29
Navy serges and black and white checks—belted models—silk poplin or fancy white collars—3 to 6 yrs.

**79 ct. Little Tots' Dresses**..... .44
Sizes to 6 yrs.—plain and fancy—new models—ginghams and chambray.

**98 ct. Little Tots' Lawn Dresses**.. .69
Sizes to 6 yrs.—yoke, Russian, Empire and French—daintily trimmed.

**39 ct. Men's Otis Underwear**.... .29
Balbriggan—shirts, long or short sleeves—Drawers, strap back, double seats—knee or long drawers—all sizes to 50-inch.

**98 ct. Men's Percale Pajamas**.. .77
Clear stripes on white ground—collarless—silk frogs—all sizes.

**$3.25 Men's Silk Shirts**.....2.29
White ground—clear color satin stripes—silk finished buttonholes—all sizes.

**25 ct. Men's New Spring Neckties** .18
Season's newest colored stripes and figures—open ends.

**59 & 69 ct. Women's Union Suits** .38
Cotton and lisle—low neck, sleeveless—neatly trim'd—tight or lace trimmed knee—regular and extra sizes.

**49 and 59 ct. Embroideries**.... .37
36 to 40-inch Flouncings—Spring's newest patterns on voile, Swiss or organdie ground.

**29 ct. Embroidery Flouncings**.... .21
17 in.—corset coverings included—Swiss and cambric—neat and pretty designs.

**98 ct. Radium Lace Allovers**.... .69
Double width—white, ecru and ochre—rich designs with silvery sheen—desirable for blouses, tea gowns and dresses.

**79 ct. Silk Nets—double width**.. .58
Full showing of light and dark Spring shades, also white and black—for blouses, tunics, etc.

**39 ct. White Brussels Nets**..... .29
Double widths—for tunics, draperies or entire gowns, linings, underwear, etc.

**23 ct. Ribbons**..... .16
Dresdens, satins, plain and moire taffetas—pretty floral patterns—fancy checks and plaids included—millinery and sash widths.

**98 ct. Vestees and Guimpes**..... .67
Embroidered organdies, lawns and daintiest net top laces—flat and roll collars—many new and charming styles.

**54 ct. Emb'd Baby Flannels**.... .42
Pure silk embroidery—new hemstitch and cut out scallop designs—plain flannel alone is worth 50 cts a yard.

**9¾ ct. Domet & Canton Flannels 6¼**
Regular and extra widths for infants' and children's undergarments.

**$5.98 Blankets**.....3.77
Pure wool and California wool mixed—white, colors and attractive new plaids—ribbon bound—twin, three-quarter and large size beds.

**$1.98 Wool Nap Cot'n Blankets**.1.44
Full and extra sizes—white and colored—also two-tone plaid combinations—desirable borders and finish.

**$2.98 Comfortables, full size**...2.17
Silk mull tops and borders—floral designs—light weight, also cambric covered—Persian or floral designs, sateen borders—heavy weight.

**$1.05 Silkoline Cov. Comfortables** .77
Pretty floral tops—plain backs.

**New Mixed Feather Pillows**—
20x28—reg. 69 ..... .43
21x28—reg. 79 ..... .52
Assorted stripe tickings.

**$26.00 Alex. Smith's Rugs**....21.98
Colonial velvets, Beattie Wiltonas and Hightstown Moquette—9x12 ft.—seamless—twenty-three designs.

**$18.50 Bigelow-Hartford Rugs**.14.98
And other good makes—9x12 ft.—one piece—best wool Brussels.

**New Seamless Velvet Rugs**—
Oriental and medallion designs—
6 x9 ft.—value $13.50.....10.98
7.6x9 ft.—value $16.00.....12.98

**75 ct. O-Cedar Mops**..... .44
Oil or dust—long handle—triangle shape—O-Cedar Oil—per bottle—reg. 49 cts.....Sale .39

**49 ct. Holland Window Shades**.. .33
28 to 37 inches—7 ft. long—(before hemming)—sold without rollers.

Hartshorn rollers—special..... .12


Try A Press Want Ad.

Amusements. Amusements.

# PLAINFIELD THEATRE

COUNIHAN & SHANNON, Props. & Mgrs.
The House of Varieties

**TONIGHT and TOMORROW Matinee and Night**

LYMAN H. HOWE'S TRAVEL FESTIVAL TO THE ROOF OF AMERICA—GLACIER NATIONAL PARK, FIRTH OF FORTH BRIDGE, SCOTLAND, DARING EXPLOITS IN THE SWISS ALPS, MANY OTHERS.

Matinee, 2:15—25c, 35c, 50c; Evenings, 8:15—25c, 35c, 50c, 75c

**MONDAY, MARCH 27TH—Matinee and Night,**
**"THE TIP TOP GIRLS"**

With PRINCESS LUBA MEROFF and FRANK HARCOURT and 28 WELL-BRED MAIDENS. Full of fun, laughter and song.
Matinee, 2:15—25c, 35c, 50c.
Evening, 8:15—25c, 35c, 50c, 75c, $1.00.

**WEDNESDAY, MARCH 29,—Matinee and Night**
John Cort Presents
"The Best Comic Opera in Years"—Chas. Darnton in the New York World.

Book and Lyrics by Henry Blossom; staged by Fred G. Latham
Cast and Chorus of Superior Excellence
**Augmented Victor Herbert Orchestra**
Mail Orders Now—Seats Now Selling.

PRICES

Matinee, lower floor—$1.50, $1.00, 75c; Balcony—$1.00, 75c, 50c; Gallery—25c.

Night, lower floor—$2.00, $1.50, $1.00; Balcony—$1.50, $1.00, 75c, 50c; Gallery—25c.

COMING SOON
The Highest Salaried Attraction in Vaudeville
**SYLVESTER SCHAFFER**
And His London Co.

N. B.—During this engagement only two performances will be given daily, matinee at 2:15 and evening at 8:15. All seats for the evening performances will be reserved.

# PROCTOR'S

CONTINUOUS 2 TO 11 P. M.
10c **Supreme Photoplays** 10c
CHANGED DAILY

Get Into the Habit of Seeing Pictures in a Well Lighted Theatre.

**TODAY and SATURDAY**
Every True American Should See
**DEFENSE or TRIBUTE**

The Colossol Photoplay Masterpiece that has created a sensation throughout the land. Greater than "The Battle Cry of Peace."

Note—This is positively the most wonderful photoplay production now before the public dealing with the timely and vital question of the defense and preparedness of this country in war time, and is presented under the auspices of the Plainfield Press for the benefit of Marjorie's Battleship Fund.

**TODAY—Added Feature, The 12th Episode of**
**"THE RED CIRCLE"**

**SATURDAY—Added Features**
**Charlie Chaplin in**
**A NIGHT AT THE SHOW**

HARRY WATSON (of Bickel & Watson), in
"MISHAPS OF MUSTY SUFFER"
One Long Laugh—Bring the Kiddies, they will enjoy this feature.

MONDAY
**George Beban**
In His Most Triumphant Emotional Play
"THE PAWN OF FATE"

TUESDAY
**De Wolf Hopper**
His First Appearance Upon the Screen in
"DON QUIXOTE"

# B. Altman & Co.

**Women's Ready-to-wear Department**
**(Third Floor)**

**Tailor-made Suits**

for the present Spring season are shown in a remarkable diversity of chic and entirely charming models, presenting fashionable styles to meet the requirements of virtually every type of figure.

Considering superiority of materials, cut and workmanship, the prices are decidedly moderate.

Several new "Meadowbrook" models in Women's Tailor Suits offer unusual value at . . . . . $38.00

Fifth Avenue - Madison Avenue
34th and 35th Streets New York

## COTTAGE PRAYER MEETINGS TONIGHT

### Many Homes Will Be Open for Services Preparatory to Big Revival.

The list of homes where cottage prayer meetings will be held tonight, together with the names of the leaders, is as follows:

Thomas Mair, Mountain avenue, near Leland; Rev. J. B. Lane.

Mrs. M. Telfer, 1136 East Second street; Rev. E. S. Ralston.

John Reid, 300 Leland avenue; H. J. Martin.

E. P. Morris, 1002 East Second street, corner Woodland avenue; Rev. J. J. Allen.

F. R. Mortimer, 1029 Prospect avenue; Alfred C. Estes.

George W. Wean, 923 Park avenue; G. Stuart Simons.

Miles Roberts, 756 Kensington avenue; F. H. Andrews.

Mrs. I. W. Cochran, 1235 Watchung avenue; Dr. S. T. Carter.

E. J. Luthman, 618 East Sixth street; A. Strandburg.

Mrs. George H. Staats, 218 Johnston avenue; Rev. Lewis Bond.

Mrs. W. Headley, 529 East Second street; Rev. Dr. C. M. Anderson.

E. A. Vermeule, 28 Jackson avenue; W. Van Sickle.

W. E. Smith, 4 Almont place; Charles Bryan.

H. Apgar, 29 Summit avenue; Mrs. H. Apgar.

Miss Annie Smalley, 33 Manning avenue; J. R. Hoagland.

Mrs. C. Bowman, 37 Craig place; C. D. Wheeler.

L. M. Leek, 50 Westervelt avenue; Rev. E. C. Conover.

Mrs. I. C. Pierson, 733 Watchung avenue; W. D. Murray.

Mrs. W. F. Oliver, 230 East Fifth street; W. F. Oliver.

Mrs. A. W. Dunavan, 317 East Front street; William R. Kriney.

A. J. Whitford, 1242 Lenox avenue; A. J. Whitford.

Mrs. Dudley S. Miller, 929 Union street; G. Herbert Condict.

Mrs. W. C. Kinney, 828 Arlington avenue; Harry Gee.

Mrs. E. Pierce, 217 West Fourth street; George Horne.

D. K. Sutphen, 507 Madison avenue; George M. Rittenhouse.

Mrs. C. Voehl, 437 West Fifth street; Charles H. Howe.

Mrs. M. Gary, 116 Central avenue; L. D. Albin.

W. S. Tyler, 520 West Eighth street; Rev. Dr. T. L. Gardiner.

E. L. Suffern, 163 Sycamore avenue; A. C. La Boyteaux.

Rev. W. E. Honeyman, 56 Lincoln place; Rev. W. E. Honeyman.

Mrs. B. F. Tallamy, 548 West Front street; Cornelius Schenck.

Mrs. Henry L. McGee, 7 Orchard place; Dr. J. R. Joy.

Mrs. Elizabeth Mehlenbeck, 101 Duer street; Rev. J. Y. Broek.

Mrs. W. B. Vail, 22 Mountain avenue; J. F. Parker.

Corra Ryno, 9 Codington avenue; Miss Mabel Cronce.

Mrs. Edward Ammon, 30 Harrison avenue; F. E. Bach.

J. E. Kimball, 633 West Seventh street; J. W. Gavett.

Robin C. Brown, 735 Sheridan avenue; Jesse Lounsbury.

Mrs. Thomas McNeal, 959 West Third street; William Cook.

Mrs. W. Heeren, 1040 Sherman avenue; Rev. C. W. F. Attlee.

Mrs. L. H. Matlack, 15 Clinton avenue; Thomas W. Williams, a "Billy Sunday Trail Hitter."

Mrs. Hand, 418 West Third street; Mrs. William A. Warren.

### COMING EVENTS.

TODAY.

"Gems"—at P. H. S.

"Living Pictures"—First Presbyterian church.

TOMORROW.

P. H. S.—N. P. H. S. basketball dance in Harrison Avenue School.

MONDAY.

Moose election.

Monday Afternoon Club.

Anual meeting—Plainfield Building and Loan Association.

Annual meeting—Federation of Women's Missionary Societies—First Presbyterian church.

TUESDAY.

Annual meeting—St. Mary's Social Club.

Common Council meeting.

WEDNESDAY.

Annual meeting—Evona chapel.

THURSDAY.

Lecture, "The Army and Navy"—P. H. S.

Y. M. C. A. circus

Cantata — Trinity Reformed church

FRIDAY.

Y. M. C. A. circus.

Cantata — Trinity Reformed church.

### MADE A VICTOR RECORD.

Assemblyman William N. Runyon visited the plant of the Victor Talking Machine Company at Camden, on Tuesday, and, at the request of an official, sang "The End of Perfect Day," a record being made of the song.

### ANNUAL CHURCH MEETINGS.

The annual meetings of the Crescent Avenue and First Presbyterian churches will be held on Wednesday night, April 12, and those of Warren and Hope chapels on Wednesday, April 5.

### OPINIONS OF C. A. MARSH.

Mrs. Marsh, through F. W. Yates, executor of the estate of her late husband, Craig A. Marsh, has presented the city with copies of all opinions given to the city while he was corporation counsel. They will be added to the city's archives.

**DR. ARTHUR W. WAITE.**
Son-in-law of Pecks, Whose Deaths Are Being Investigated.

*Photo by American Press Association.*

New York's district attorney, investigating the deaths of Mr. and Mrs. John E. Peck at the Riverside drive apartment of their son-in-law, Dr. Andrew Warren Waite, sent a detective to question the young man. Dr. Waite was taken suddenly ill, and the detective said he had "taken something." Dr. Waite is a prominent indoor tennis player. The Pecks were very wealthy.

## DR. WAITE ARRESTED AS PECK'S POISONER

### Maid Says Soup Was Tampered With.

New York, March 24.—Dr. Arthur Warren Waite was made a prisoner in his own apartment at 435 Riverside drive charged with the murder by poison of his father-in-law and mother-in-law, Mr. and Mrs. John E. Peck of Grand Rapids, Mich.

He will be arraigned in the Tombs police court as soon as his condition permits. When the police arrived at his apartment he lay in bed stupefied from heavy doses of trional, sulphonal and veronal sodium, powerful sedatives, which he had taken in an intense craving for the sleep his nerves had denied him.

Much information involving the dentist came to the ears of the district attorney.

Dora Hellier, servant in the Waite home, told William Dean Embree, assistant district attorney, that two days before the aged millionaire died Dr. Waite poured into the soup intended for the old man a fluid he described as medicine.

Afterward he poured some of the same concoction into a cup of tea he poured for Peck, the woman said. These mixtures were made in the kitchen, out of the sight of Mrs. Waite and her father, the servant related.

In searching about the rooms in the home the district attorney found in the library a collection of medical and chemical books, several of which had been marked in places where they treated of arsenic. Certain passages indicated by these book marks described in almost exact detail the phases of the illness suffered by Peck.

## MEASLES CLOSE SCHOOLS.

### 4,000 Pupils Out In Hackensack—Ten Deaths Reported.

Hackensack, N. J., March 24.—As a result of an order closing the schools here for ten days because of measles, 4,000 children will not be able to attend school during that time. There have been 500 cases reported and ten deaths from the disease.

Not only are the children kept from school, but they are prohibited from attending moving picture or other theaters, Sunday schools, private schools, churches and parties.

### General Markets.

New York, March 24.

BUTTER—Steady; receipts, 4,490; creamery extras, 92 score, 37c.; creamery, higher scoring, 37½@38c.; firsts, 36@36½c.; seconds, 34@35½c.

EGGS—Barely steady; receipts, 23,384; fresh gathered, extras, 22½@22c.; extra firsts, 21¾@22c.; firsts, 21@21½c.; seconds, 20½@20¾c.; nearby hennery whites, fine to fancy, 23½@24c.; nearby hennery browns, 23@24c.

CHEESE—Firm; receipts, 823; state, held, specials, 18¼@18½c.; do. average fancy, 18c.; current make, average run, 17¼@17½c.; Wisconsin twins, held, 18@18¼c.

POULTRY—Dressed, firm; chickens, 15@30c.; fowls, 14½@20c.; turkeys, 25@30c.; live, weak; chickens, 17@17½c.; fowls, 17@17½c.; turkeys, 22@25c.

### Live Stock Market.

Pittsburgh, March 24.

CATTLE—Supply light; market steady; prime, $9.10@9.50; good, $8.50@9; tidy butchers, $8.35@8.65; fair, $7.50@8.25; common, $6@7; heifers, $6@8.25; common to good fat bulls, $5@6; common to good fat cows, $4@7.50; fresh cows and springers, $40@80.

SHEEP AND LAMBS—Supply light and market steady; prime wethers, $9@9.25; good mixed, $8.40@8.85; fair mixed, $7.50@8.25; culls and common, $2.50@5; lambs, $7@11.75; veal calves, $10.50@11; heavy and thin calves, $6@8.

HOGS—Receipts light; market higher; prime heavy, heavy mixed and mediums, $10.05@10.10; heavy Yorkers, $10@10.05; light Yorkers, $9.25@9.50; pigs, $8.50@8.75; roughs, $8.75@9.25; stags, $7@7.50.

—Do the available household workers of this city, who read the classified columns of this newspaper, know that you need a good servant?

**AUTO BUSES**
Dances, Parties, Lodges, etc.
Parties from 18 to 50 people transported any distance at reasonable prices.
SUBURBAN TRANSIT CO.,
R. W. Campbell, Mgr.
910 Park Avenue. 'Phone 130.

# MORE FOR YOUR MONEY AT THE FACTORY

Now that it is time to be thinking of buying spring wearing apparel a visit to the factory will convince you that you can purchase Spring garments of the newest styles and best materials lower than elsewhere.

## Women's and Misses' Suits

Our stock includes many models in poplin, men's wear serges, shepherd checks, gabardine, etc. Styles include fitted and semi-fitted models, and belted coats. Circular flare skirts, all sizes and colors. From ..... **10.00** up

## COATS

In serges, poplins, shepherd checks and gabardine. Models with full flare from shoulder. Semi-fitted, all sizes and colors, from.. **5.00** up

## DRESSES

You'll find here a charming assortment in crepe de chine, Soiree silk, taffeta charmeuse, chiffon and crepe meteor. Attractive models in reseda, Belgian and navy blue, green, black, brown, pearl and gray, from ..... **4.50** up

# S. KRAUTHAMER

Maker of Ladies', Misses' and Children's Coats and Suits.
**400-402 Watchung Ave., Upstairs Plainfield, N. J,**
CORNER 4TH ST., TROLLEY STATION.

# The Three Dimensions

**IF YOUR ROLL IS AS THICK AS A "HORSE'S NECK"** and the weight of it in you hip pocket makes you **"LIST TO STARBOARD,"** you will find us "on deck" with **AMERICA'S BEST TAILORING** line. The **"ROYAL"** line, where you will find anything from an ordinary business suit to your **"EASTER PARADE"** outfit at **$16.00 to $38.00.**

If your roll is of the every day "broom handle" type we can make you look like a **MILLIONAIRE'S ONLY SON** in one of our ready-to-wear suits at **$10, $12.50 or $15.** And if your roll is one of **"WATCH POCKET"** dimensions, why you might come in and see us anyway. We will let you pick out your suit and you can get it sometime between now and Easter. Meanwhile we can finish it out to your measurements. But there is no excuee for your further waiting.

# STADLER'S

*Exclusive Clothiers*

**178 East Front St. Plainfield, N. J.**

DIVIDEND

THE PLAINFIELD TRUST COMPANY

Plainfield, N. J., Mar. 16, 1916

The directors have this day declared a quarterly dividend of 3 (three) per cent. on the capital stock, payable April 1st, 1916, out of the net earnings of the company, to stockholders of record at the close of business March 25th, 1916, on which dates the transfer books will close and will re-open on April 1st, 1916.

Checks will be mailed.

DEWITT HUBBELL, Sec'y.
3-17 24 31

PAINTERS AND DECORATORS.

**James C. Hansen**
DECORATOR
Dealer in
PAINTS, OIL, GLASS, VARNISHES, ETC.
141 East Front St., Plainfield, N. J.
Distrubtor of John W. Masury & Son's Pure Colors, Ready Mixed Paints, Etc.

**1916 WALL PAPERS**
IMPORTED and AMERICAN GOODS
**C. CONOVER & CO**
Decorators, Painters and Paper-Hangers, Window and Plate Glass.
115 Elmwood Place. Tel. 1145.

**EXPERT TREE DOCTOR**
Now is the time to trim and spray fruit trees. Have yours attended to by my experts who know their business and do it scientifically.
J. P. COSTELLO
23 WILSON AVENUE.
Phone 879.

**HARTDEGEN**
*Newark's Diamond Centre*

**Silverware**

Choosing Silverware for the Easter Wedding Gift is an easy and economical operation at the HARTDEGEN STORE.

That's because our collection of new and pleasing designs is so large and our prices so inviting.

Come in and compare our vast gathering with what you will see in other stores in town. It is a pleasure to show it.

At the Clock Corner
**Broad St. at West Park**
**Newark N. J.**
Member N. J. Retail Jewelers' Association.

*JOHN S. HASKARD*
'Phone 420.
Cash buyer of scrap, iron scrap, metals, rags and paper stock scrap, rubber, old automobiles and auto tires. New and repaired auto tires for sale. Yard
WEST 3D AND McDOWELL STS.

**FLOORS**
HARDWOOD AND PARQUET
Old Floors Refinished.
**S. E WARD & CO.**
108 Depot Park. Manning Building.
Plainfield, N. J. 'Phone 470.

**B. GORKIN**
43 SOMERSET STREET
Phone 544
PLAINFIELD'S ONLY SPECIAL GLASS MAN
Mirrors re-silvered, Plate Glass furnished and set; Mirrors of all kinds.

**ASTOR THEATRE**
235 WEST FRONT STREET
Plainfield's Leading Photoplay Theatre.

TODAY AND SATURDAY
A distinctive comedy classic
**CHIMMIE FADDEN OUT WEST**
With VICTOR MOORE
The cleverest photo creation this season. "Broadway's Famous Laugh Producer."

Big Double Feature
MONDAY and TUESDAY
THEODORE ROBERTS in
**"MR. GREX OF MONTE CARLO"**
Introducing the world's famous gaming tables of this resort.

Also the Paramount Pictographs An innovation in the annals of animated newspapers.

Our shows are clean and classy, bring the kiddies.

**HERR'S SCHOOL**
FOR BUSINESS TRAINING
FALL TERM NOW OPEN
Day and Evening Classes
Call, phone (344) or write for full information.
PLAINFIELD BUSINESS COLLEGE
171 East Front Street

—When discontent reaches a certain point, the furnished room advertisements become very interesting to some people.

# W. & J. SLOANE

## SPRING DISPLAY

### Of New Designs in Rugs

The largest assortment of imported and domestic

### Fine Wilton Rugs

we have ever presented, the patterns possessing unusual decorative merit. Seamless Wiltons are excluded.
All regular sizes from 1 ft. 10 in. x 3 ft. to 11 ft. 3 in. x 15 ft.

**Seamless Chenille Rugs**—Plain color and Two-tone effects, as well as novel designs with Plain gray, Rose or Blue Centres and harmonizing narrow Chintz Borders, suitable for the Bedroom and boudoir. Stock size 6 x 9 ft., 8 ft. 3 in. x 10 ft. 6 in., 9 x 12 ft. Chintz border effects, 9 x 12 ft. only.
Special sizes, any length up to 20 ft. wide, made to order.

**Scotch Style Wool Rugs**—New and unusual patterns in these inexpensive Seamless Rugs.

**Cotton Rag Rugs**—Quaint and new effects. In light, medium and dark colorings.

**The Best Rugs for Porches**—IMPORTED RUSH RUGS, oval and oblong in shape, and GRASS RUGS of the best qualities, at moderate prices.

**Genuine Navajo Rugs**—An unusual variety of characteristic bold, striking designs. Very small and large sizes.

*Our Entire Stock of*
**Imperial Smyrna Rugs**
*at Greatly Reduced Prices*
Durable, seamless and reversible; Oriental designs.

FIFTH AVENUE & 47TH STREET, NEW YORK



"After taking a chance many a man wishes he could put it back where he got it."

Don't Take a Chance with Your COAL Buy

# "Hotterheat"

WADLEY & GOODENOUGH
208 Madison Ave. Tel. 13



THE
# APPLEGATE QUALITY COUNTS

| | | | |
|---|---|---|---|
| California Hams, lb | 13½c | Stewing Veal, lb | 18c |
| Morris Skin Back Hams, lb | 20c | Shoulder Veal Chops, lb | 22c |
| Dold's Hams, lb | 21c | Prime Rib Roast, best cut, lb | 25c |
| Morris Supreme Hams, lb | 20c | Rib Roast, blade cut, lb | 18c |
| Stratfield Bacon, by strip, lb | 20c | Chuck Roast, lb | 18c |
| Hindquarters Mutton, lb | 20c | Fresh Honey Comb Tripe, lb | 14c |
| Legs Mutton, lb | 20c | Fresh or Corned Plate Beef, lb | 11c |
| Loin Mutton Chops, lb | 28c | Milk Fed Roasting Chickens, lb | 30c |
| Legs Jersey Milk Fed Veal, lb | 21c | Long Island Ducks, lb | 28c |
| Loins Jersey Milk Fed Veal, lb | 22c | Fresh Killed Fatted Fowl, lb | 25c |
| Rump Jersey Milk Fed Veal, lb | 22c | Strictly Fresh Jersey Eggs, doz | 30c |
| Shoulder Jersey Milk Fed Veal, lb | 20c | Fancy Fla. Oranges, dozen | 30c |
| Breast and Shank of Jersey Milk Fed Veal, lb | 16c | Lemons, dozen | 18c |
| | | Baldwin Apples, large basket | 70c |

Special attention paid to telephone orders. Kindly phone orders early to insure prompt delivery.

**CLIFFORD L. APPLEGATE**
164 East Front Street. Tel. 877.



FIRST!

During the year 1915 The Liverpool and London and Globe Ins. Co. wrote more business than any other company operating in New Jersey.

We are sole agents for this city and adjacent territory.

REAL ESTATE LOANS RENTS **GEO. M. CLARKE CO.** Babcock Bldg. Telephone 208 Plainfield.

INSURANCE OF ALL KINDS.


# NOVEL PROGRAM AT "DIRECTORS' SOCIAL"

### Allen S. Williams Illustrates "Taming of Wild Animals" at Y. M. C. A. Affair.

All sorts of wild animals, together with several varieties of snakes, occupied the center of the stage at the "Directors' Social" in the Young Men's Christian Association last evening, Allen S. Williams, naturalist, of New York, being on hand to see that none of these became unmanageable.

The social was a very pleasant affair and well attended by the members of the senior department and their women friends. The board of directors was well represented, and, with their wives, acted as hosts for the occasion. The program began with a basketball game in the gymnasium between the business men's group and a team known as the Seniors. The playing was fast furious and close (to the Seniors), the score is still being figured and it is hoped will be ready for publication within the next few days.

At the conclusion of the game, the activities were transferred to the auditorium, where Mr. Williams exhibited a number of well-selected stereopticon slides illustrating his lecture on "Taming and Training of Wild Animals," prefacing this with a very vivid representation of how trainers become acquainted with lions before attempting to train them. Before finishing, Mr. Williams exhibited some live specimens of snakes and explained their habits and characteristics.

The festivities were concluded with light refreshments served by the social committee of the Ladies' Auxiliary, while the whole program was in charge of F. O. Dunning, chairman of the social committee of the Association.

# BIG GALLERY WATCHES Y. M. C. A. BASKETBALL

### More Than a Hundred See the Business Men Lose to Senior Class.

More than a hundred spectators crowded the gallery around the Y. M. C. A. basketball court last night, and saw the senior team of the association defeat the Business Men, 30 to 23.

The score:

BUSINESS MEN.

| | G. | F. | P. |
|---|---|---|---|
| G. Spicer, f | 2 | 0 | 4 |
| Pierson, f | 3 | 3 | 9 |
| Doane, f | 1 | 0 | 2 |
| H. Spicer, c | 0 | 0 | 0 |
| Dunning, g | 0 | 0 | 0 |
| C. Spicer, g | 0 | 0 | 0 |
| Burdick, g | 0 | 0 | 0 |
| | 6 | 3 | 15 |

SENIORS.

| | G. | F. | P. |
|---|---|---|---|
| Bohl, f | 2 | 2 | 6 |
| Downs, f | 2 | 0 | 4 |
| Seal, f | 5 | 0 | 10 |
| Hafner, g | 4 | 0 | 8 |
| Klowski, g | 1 | 0 | 2 |
| | 14 | 2 | 30 |

Score by periods:

| | | |
|---|---|---|
| Business Men | 8 | 15—23 |
| Seniors | 10 | 20—30 |

Referee, Meermans; timer, Berse; scorer, Dey.

# BOWLING LEADERS WIN THREE GAMES

### Cadillacs of Elks' Tournament Defeat Second Place Stutz.

ELKS' HOUSE LEAGUE.
Team Standing.

| | W. | L. | P.C. | H.S. |
|---|---|---|---|---|
| Cadillac | 14 | 1 | .933 | 954 |
| Stutz | 12 | 6 | .667 | 850 |
| Ford | 10 | 5 | .667 | 945 |
| Chalmers | 8 | 7 | .533 | 832 |
| Reo | 9 | 9 | .500 | 862 |
| Oakland | 5 | 7 | .417 | 867 |
| Buick | 5 | 7 | .417 | 853 |
| Mercer | 6 | 9 | .400 | 831 |
| Oldsmobile | 6 | 12 | .333 | 899 |
| Velie | 3 | 15 | .167 | 821 |

Schedule.
Tonight—Oakland vs. Ford.

The Cadillacs, who are leading the Elks' Club House tournament, won three games from their closest rivals, the Stutz team, last night, and strengthened their hold on first place.

The scores:

STUTZ.

| | | | |
|---|---|---|---|
| Manning | 175 | 157 | 157 |
| Holder | 157 | 125 | 152 |
| Bird | 143 | 178 | 121 |
| McCullough | 165 | 156 | 146 |
| Townley | 182 | 163 | 129 |
| | 822 | 779 | 705 |

CADILLAC.

| | | | |
|---|---|---|---|
| Blimm | 181 | 157 | 170 |
| Carpenter | 161 | 189 | 183 |
| Harkins | 192 | 159 | 189 |
| Emmons | 160 | 160 | 171 |
| Waldorf | 155 | 191 | 180 |
| | 869 | 856 | 846 |

### WELSH MATCHED.

"Freddie" Welsh and Ritchie Mitchell, of Milwaukee, have been matched for a ten-round bout at Milwaukee for either April 7 or April 10.

# FROM BIG LEAGUE CAMPS

**Yannigans Make Triple Play.**

Macon, Ga., March 24.—A triple play made by the second team helped defeat the Yankees here yesterday, 3 to 2. Ray Fisher pitched nine innings. According to a report received here, Ed Sweeney has cast his lot with Bresnahan's Toledo club.

**Braves Lick Athletics.**

Miami, Fla., March 24.—Bunched hits gave the Braves an 8-3 victory over the Athletics here yesterday.

**Jimmy Johnston Reports.**

Daytona, Fla., March 24.—Jimmy Johnston, Pacific coast leaguer, who has been holding out, is expected to report to the Brooklyns here today.

**McGraw Picks Up Knife.**

Marlin, Tex., March 24.—Manager McGraw has started the work of cutting his squad. He released Ralph Sharman to Memphis yesterday. The last practice of the year was held here yesterday. Today the Giants play the Detroits.

### SMITH AND RIDDELL WIN.

Chicago, March, 24.—James Smith and Glenn Riddell, composing the New York team, defeated James Blouin and Tony Karlicek, the Chicago team, for the $1,000 purse and intercity championship bowling match last night. Forty-two games were played, the first half of the series in New York and the second half in Chicago, with total pins counting. The visitors' total was 16,603 and the locals' 16,538.

### GLAZE TO COACH COLORADO.

Ralph Glaze, formerly Dartmouth and University of Colorado football star, has been elected football coach at the Univrsity of Colorado. Glaze was captain of the Dartmouth football team in 1906. In 1907-08 he was a member of the pitching staff of the Boston Americans. Last year he was football coach at the University of Southern California.

### ODDS 2 TO 1 ON WILLARD.

Little betting is being done on the result of the Moran-Willard fight. The prevailing odds are 2 to 1 that Jess wins. One against five is offered that Moran will knock out the champion.

### G. O. P. CHECKERS.

Charles Mattison won four straight games from A. Leask, and broke even with T. J. Comerford, in the matches played last night in the checker tournament at the Borough Republican Club. His match with M. Davis was postponed until next Thursday night.

## *Watchung.*

The Parent-Teacher Association held its monthly meeting last evening in the school auditorium. After the business meeting, a program arranged by the teachers, was given, as follows:

Solo by Miss Helen Dilts, accompanied by Miss M. Dilts; reading, "The Bugle Song" (Tennyson), by Walter Snoden; recitation by Adele Liebenau; recitation, "One by One" (A. C. Procter), by Edith Vincent; solo by Miss Dilts; recitation, "Spring" (Longfellow), by Marie Morell; reading, "The Deacon's Masterpiece" (Holmes), by Effie Fell; solo, Miss Helen Dilts; Japanese drill by Marie Morell, Adella Liebenau, Helen MacDonald, Audrey Evans, Effie Fell, Dorothy Hermann, Hermina Acker, Mabel Snoden and Margaret Walker.

Mrs. George T. Hughes will conduct the Endeavor meeting tonight in the Wilson chapel.

Mrs. E. Hill, of New York, is the guest of Mrs. Philip Hone.

Miss Helen Y. Hughes, a student at Mount Holyoke, is visiting her parents, Mr. and Mrs. George T. Hughes.

Richard D. Schmidt, who has been visiting at Clove Lake, N. Y., has returned to his home.

### SALE AT WARREN CHAPEL.

A cake sale will be conducted at Warren chapel tomorrow afternoon from 2 to 5 o'clock. Home-made baking, consisting of pies, cakes, bread and candy, will be on sale.

—Until you have canvassed the readers of this newspaper on the matter, do not decide whether or not this may be a "poor time to sell" that property


# Now Is The Time To Think About Painting Your Home

Burglar-proof your doors, pruning and spraying your trees.

We have all the necessary things you need.

N. Z. Graves' Paints and Varnish, Russel & Erwin's locks and latches. The famous KEEN KUTTER pruning shears and saws.

We are agents and distributors for all these goods, therefor our prices are as low as you can buy anywhere else.

**F. A. KIRCH & CO.**
**205 Park Avenue.**



# YOU CAN'T GO WRONG

*in buying KIRCH FURNITURE, not because "we say so"—but because you can prove it. It has stood the acid test of service and we can confidently say—"Ask your neighbor"—and still*

**We Sell It a Little Lower in Price—We Have Always Done It—It's Our Way**

**F. A. KIRCH & CO.** WHAT WE SAY IS SO

**77-79 Market St., Newark**

**Fumed Oak Rocker**
*Regular Price $10.50*
**7.98**
Fumed oak frame, finished in a rich nut brown; spring seat of genuine Spanish leather.

**3-Foot, 6-inch Kitchen Table**
*Regular Price $1.75*
**1.19**
Varnished oak legs, white maple top; legs bolted to top; size 2 ft. 4 in. wide by 3 ft. 6 in. long.

**SPECIAL RUG OFFERINGS**

| 9 x 12 Tapestry Brussels Rugs— | 9 x 12 Seamless Axminster Rugs— | 9x12 Axminster Rugs— |
|---|---|---|
| *Regular Price $14.50* | *Regular Price $24* | *Regular Price $27* |
| **10.98** | **17.95** | **21.50** |

**DOCKASH RANGES**

No. 7—
*Reg. Price $15*
**12.98**

No. 8—
*Reg. Price $18*
**14.98**

Good bakers, economical in use of coal.

**9x12 Wilton Velvet Rugs**
*Regular Price $27*
**22.50**

**Mahogany Rocker**
*Regular Price $7.00*
**3.98**

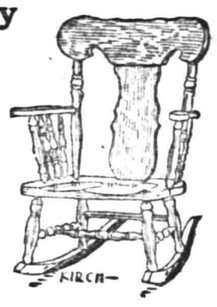

Elegant big rocker, well finished and strongly made.

**Quartered Oak Buffet**
*Regular Price $35*
**24.98**

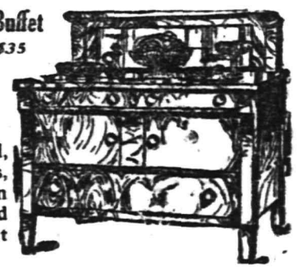

Highly polished, two top drawers, one long linen drawer and double cabinet center.

*Your Purchases May Be Charged*

**3-Piece Library Suite**

LIKE CUT

*Regular Price $40*
**27.75**
Upholstered in genuine leather or good quality tapestry. Good serviceable suite, well made. Mahogany finished frames, beautifully polished.

*Open Saturday Evening Until Nine o'Clock*

**Reed Pullman Carriage**
*Regular Price $18.50*
**14.95**

Natural reed, heavy roll-on body, sanitary lining, steel tubing frames. Heavy rubber tire wheels.

**WHITE ENAMEL BED**
*Regular Price $8.50*
**5.98**

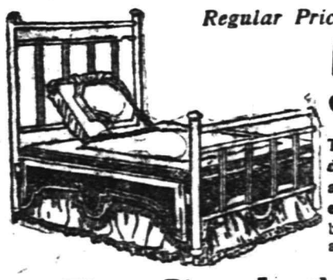

Two-inch posts, double top rod and heavy fillers; finished in best baked enamel.

**Our Famous Jewell Refrigerators**

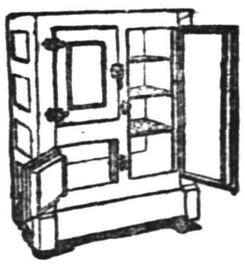

Solid oak cases, with brass hardware and lever locks, well insulated; every one an ice saver.

*Reg. Price $9.50*
**5.75**
*Reg. Price $13.50*
**9.75**
*Reg. Price $20.50*
**15.75**

**Three-Piece Leather Library Suite**
*"KIRCH" Special* **45.75** *"KIRCH" Special*
*Regular Price $60.00*
Frames of genuine mahogany, beautifully polished and finished. Seats and back upholstered in genuine Spanish leather. Consists of sofa, arm chair and arm rocker.

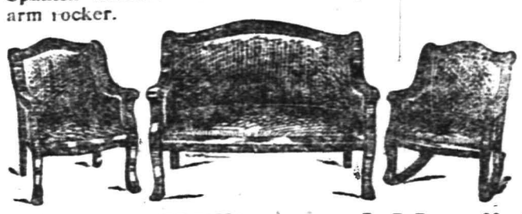

**Five-Piece Mahogany, Walnut or Ivory Bed Room Suite**
*"KIRCH" Special* **59.50** *"KIRCH" Special*
Five pieces to match. The greatest value we have ever advertised; well made and nicely finished; choice of three finishes—mahogany, walnut or ivory.

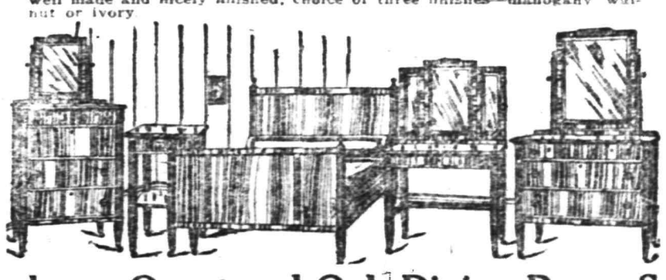

**Ten-Piece "William and Mary" Jacobean Quartered Oak Dining Room Suite**

*Regular Price $125.00*
**"KIRCH" SPECIAL**
**99.50**
Ten-piece William and Mary Period Dining Room Suite. Solid quartered oak construction, in golden or Jacobean finish; elegantly polished.

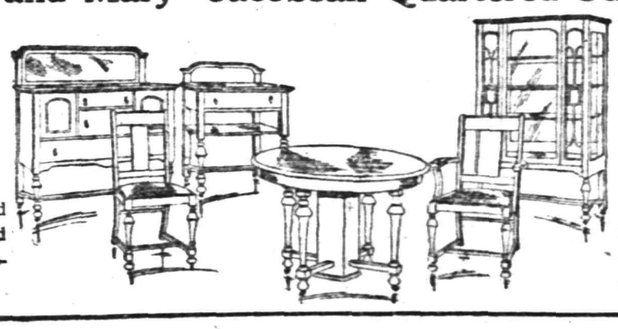

*Regular Price $125.00*
**"KIRCH" SPECIAL**
**99.50**
48-inch Buffet, 39-inch China Closet, 34-inch Serving Table, 44-inch Dining Table, extends to 6 feet, 5 Side Chairs and 1 Arm Chair with slip seats of genuine leather.

# RENVILLE LEAKE WINS TEST CASE

### Awarded $150 in His Suit for Damages Against James Lindsey, of Kearney.

Jersey City, March 24.—Renville Leake, of Bound Brook, was the defendant in a test case brought before Judge Charles Carrick, in the First District Court, here yesterday, the action being brought to recover damages from James Lindsey, of Kearny, for injuries received in an automobile accident on South avenue, Westfield, October 16 last. Mr. Leake was given a verdict for $150. He was represented by Martin B. Stutsman, attorney, of this city. Mr. Leake's injuries consisted of a cut on his right hand.

At the time of the accident a number of automobiles were taking part in a manufacturers' parade. Mr. Leake was in a car owned by Leo Hauser, of Brooklyn, the other passengers being Mrs. Kropke and Mrs. Bertha Hauser, also of Brooklyn.

According to the testimony of the plaintiff in court, Mr. Lindsey left his position in the parade to run ahead, and in so doing collided with Mr. Hauser's auto. The other passengers of the Hauser car were injured, and they will bring suit against Mr. Lindsey.

# FARRELL HELD ON EXTORTION CHARGE

### In Default of $1,000 Bail He Will Await Action of the Grand Jury.

New York, March 24.—Cornelius Farrell, alias John Smith, alias Harvey, alias Alexander Jessup, alias Charles F. Steele, under arrest here for attempting to extort $100 from Hiram O. Hance, of Watchung, to suppress from newspaper publication four of the lawyer's letters stolen from the latter's office at 206 Broadway, New York, in default of $1,000 bail is a prisoner in the Tombs awaiting the action of the grand jury.

Farrell, who alleges that his right name is "John Smith" and is held under that name in the court papers drawn up against him, failing to secure an adjournment of thirty days from City Magistrate Marsh, before whom he was arraigned, waived examination and consented to let the matter go before the grand jury.

This was satisfactory to Mr. Hance, Detective Gorevan and two mysterious women who were in court ready to appear against the prisoner. According to the police the prisoner is only a tool in the hands of his confederates whom he is attempting to shield, and it is expected he will expose them if they fail to help him in his defense.

## Some Queer Ones

Amid loud meows New Jersey assembly passed a cat license bill, thus legalizing Tom and Tabby.

Society Raffles of New Jersey sentenced to pay $1,000 fine at rate of $20 a month out of his own earnings.

"Outrage," said Newark grocer when driver was fined $3, whereupon court remitted driver's fine and assessed grocer $10.

Because Flushing (N. Y.) man objects to proposed boulevard passing through his kitchen Improvement association is unable to approve plans.

Squirrel since Thanksgiving day has been scratching daily at window of Miss Harriet Hallock's home in Jamaica, N. Y., for his breakfast.

Dog catching undignified for mayor of Phillipsburg, and New Jersey official declares in ultimatum to commissioners that no longer will he trap Fido.

# TUBERCULOSIS DEATH RATE SHOWS DECREASE

### Activities of Society Fighting Disease Credited With Improvement.

While the latest report of the bureau of the census shows that in 1914 tuberculosis caused more than 10.5 per cent of all deaths in the registration area of the United States, the National Association For the Study and Prevention of Tuberculosis points out that the death rate from this disease is steadily decreasing. It had declined from 200.7 per 100,000 population in 1904 to 146.8 in 1914. This would indicate, the association claims, that the anti-tuberculosis movement organized in the last ten years is having a marked effect on the mortality of tuberculosis, especially since the death rate from this disease seems to be declining more rapidly than the general death rate from all causes.

Commenting on this decrease in the rate from tuberculosis, the bureau of the census says:

"As a result of a more general understanding of the laws of health, the importance of fresh air, etc., due in part, no doubt, to the efforts of the various societies for the prevention of tuberculosis, there has been a most marked and gratifying decrease during recent years in the mortality from this disease. In only a decade—from 1904 to 1914—the death rate from tuberculosis in all its forms fell from 200.7 to 146.8 per 100,000, the decline being continuous from year to year. This is a drop of more than 25 per cent."

—Try Press want ads. They pay

# OUR SEA LAW VIEWS ARE TO BE DEFINED

### Lansing Drafting Pronouncement For Nations.

Washington, March 24.—The United States soon will make for the information of the nations of the world a complete statement of its position in regard to the conduct of submarine warfare and the arming of merchant ships for defensive purposes. It has not been definitely determined just what form the announcement will take, but it is considered not unlikely that a circular memorandum may be addressed to the powers.

Whatever the form of declaration, prepared after careful consideration of all the claims made by both sets of European belligerents, it will serve to guide the course of this government in future negotiations. The United States will stand unalterably upon the principles already laid down.

Coming from the most powerful of the neutral nations, at a time when all the other great world powers are at war, the pronouncement may form the groundwork for a new international law, to be developed after the war, which will provide for the use of submarines in naval warfare. The law now does not take into consideration the activities of submarines or the possibilities of their use.

Only a few minor points, it is understood, now remain to be determined upon, and a decision in regard to these probably will be reached in the near future. The conclusions reached by the secretary will be carefully discussed by him with President Wilson before they are put into the form in which they will reach foreign governments.

It is considered improbable in official diplomatic circles that the announcement will be made before the political situation in Germany resulting from the retirement of Admiral von Tirpitz has been clarified. It is not believed that the administration would be willing to issue a statement defining its position at a time when such an action might be used in a political way by factions in a nation with which it is negotiating.

## SALANDRA TO VISIT KING.

### Seeks Sovereign's Views on Conference of Entente at Paris.

Rome, March 24.—Premier Salandra and Foreign Minister Sonnino left Rome to attend the conference of the entente allies at Paris.

On their way they will visit King Victor Emmanuel at the front to discuss the attitude to be taken on questions raised at the conference which affect Italy.

## LITERARY

You will get a first-hand impression of what poor old Salonika has gone through in Richard Harding Davis' article in the April Scribner, "With the Allies in Salonika." She has had a hard time, and her history has not been made but "thrust" upon her.

"If it is true that happy are the people without a history, then Salonika should be thoroughly miserable. Some people make history; others have history thrust upon them. Ever since the world began Salonika has had history thrust upon her. She aspired only to be a great trading seaport. She was content to be the place where the caravans from the Balkans met the ships from the shores of the Mediterranean, Egypt, and Asia Minor. Her wharfs were counters across which they could swap merchandise. All she asked was to be allowed to change their money. Instead of which, when any two nations of the Near East went to the mat to settle their troubles, Salonika was the mat—if any country within a thousand-mile radius declared war on any other country in any direction whatsoever, the armies of both belligerents clashed at Salonika."

### FIFTY YEARS OLD TODAY.

W. G. Debele, who has codnucted an ice cream and confectionary business on Somerset street for the past twenty years, quietly celebrated his fiftieth birthday yesterday. When Mr. Debele opened his present store it only had a frontage of 20 feet. His business has kept pace with the growth of the borough and his stand which has been added to each year now stretches out over an expanse of fully 75 feet.

### PINOCHLE TOURNEY.

The Gaubs' Barber Shop team of the borough pinochle tournament increased its lead over the other teams last evening when it took three straight games from the North Plainfield Domino Club. The Republican Club team made the next best showing for the evening, taking two games out of three from the firemen.

### Weather Forecast.

Fair and somewhat warmer, followed by east winds and snow or rain.

### WEATHER EVERYWHERE.

Observations of the United States weather bureau taken at 8 p. m. yesterday follow:

| | Temp. | Weather. |
|---|---|---|
| Albany | 22 | Clear |
| Atlantic City | 34 | Clear |
| Boston | 30 | Clear |
| Buffalo | 34 | Clear |
| Chicago | 34 | Cloudy |
| New Orleans | 72 | Cloudy |
| New York | 28 | Clear |
| St. Louis | 48 | Cloudy |
| Washington | 44 | Clear |

—A good many of the readers of this newspaper are "probable buyers" of your property. Do they know that it's for sale?

# CHOOSING A VOCATION INTELLIGENT EFFORT

### D. Fred Aungst Gives Borough Parents Excellent Advice Concerning Children.

Supervising Principal D. Fred Ungst, of the Borough Schools, delivered an interesting address on "Choosing a Vocation," before the regular monthly meeting of the Borough Parent-Teacher Association, held last evening in the Harrison avenue school. There were about ninety present at the meeting, a number of whom were men. During the evening, H. C. White spoke on "Civic Center Work." Mr. Aungst spoke in part as follows:

"There are people of considerable intelligence who scoff at giving counsel to young men and young women about the choice of a vocation, trade, profession or occupation. They hold that young people should enter the battle of life with a good foundation in the elements of knowledge, and then seek means for a livelihood as one goes into a jungle or a forest in search of game. The absurdity of such a stand is at once seen in the sportsman who arms himself to shoot quail and is attacked by a grizzly bear, or an elephant; for surely tree climbing is not a part of the school curriculum. It is obviously a fact that there are certain simple truths to be held in mind in selecting one's life work. Choosing a vocation is intelligently-directed effort; "hunting a job" is haphazard action that leads into blind alleys. The occasional lucky strikes in fertile fields are but glittering exceptions that prove the rule for wisely-directed effort.

"Examples of this human trait bob up serenely every day. I may mention the case of a North Plainfield father whose ambition was to have his son become a clergyman. The boy had absolutely no ability in language, literature or history. He hated people, especially women. His language was soiled with slang. His appearance and manner were against his entering the ministry. But he had an unquestionable fondness and ability for mechanics. He knew motorcycles up to the careful timing of the engine with the spark. He took on a new life when he was about machinery; yet that father took exceeding umbrage when told his son should change courses in the High School. In fact, the boy never did change courses. The father took him out to discipline him and give him a thirst for classical education. From last reports we have concluded the boy is like the camel that can go without water for many days.

"In the wise selection of a vocation there are three factors that must be used: The boy or girl must have a clear understanding of himself, of his aptitudes, his abilities, interests, limitations, resources, ambitions and their causes.

"The boy or girl must have a knowledge of the requirements and conditions of success that surround a given line of work. He must know of its advantages and disadvantages. He must inquire into the opportunities, prospects and compensation.

"True and careful reasoning is required in relating the facts of the foregoing factors.

"Every young person needs help on all three of these points. He needs all the information and assistance he can get. He needs counsel that is carefully and systematically given. The more light he can bring to bear on the problem from his observation, reading, and experience, the better it will be for the clearness and strength of the conclusions arrived at, and the permanent value of the results attained.

"Obviously the first step, then, is self-study. The young person must investigate himself in order to determine his capacities, interests, resources, limitations and their causes, so that he may compare his aptitudes, abilities and ambitions with the conditions of success in different industries.

"Parents will find that their children will fall into one of two main classes:

"Either the boy or girl has well-defined aptitudes and interests which form a practical basis for a reasonable conclusion in choosing a vocation; or the boy or girl has so little experience and manifests so few aptitudes and interests that there is no basis for a wide decision."

### FIRST EXECUTION IN GUAM.

Washington, D. C., March 24.—Word regarding the firs execution in Guam under American occupation has come to a retired officer in Washington in a letter from a friend in the marine brigade. A young Filipino, who several years ago was brought to Sumay, the cable station, by a captain in the marine brigade, from Manila, and has since served succeeding officers, fell in love with the wife of a Japanese merchant. Failing to win her, he sneaked a revolver from the captain by whom he was employed and shot the woman and himself. She died and he recovered. The letter concludes: "The gallows is erected, the coffin built and the execution takes place in the morning."

### G. O. P. CONFERENCE

William Newcorn, of this city, chairman of the Union county Republican committee, will soon arrange for a special meeting to be held prior to the Presidential primaries on April 25, to which will be invited the delegates, delegates-at-large and alternates to the National Convention. This meeting will be held for conference purposes.

# PORTRAY PAINTINGS OF FAMOUS ARTISTS

### "Living Pictures" Enjoyed by Large Audience at First Presbyterian Church.

"Living Pictures," portrayals of famous paintings, given under the auspices of the Westminster Guild of the First Presbyterian church in the church chapel last night, was a success from every point of view, a large audience giving much credit to the participants. Miss Ruth Dunning Sadler, the president of the guild, was chairman of the arrangements. Each picture was given in a large gilded frame and was posed true to the picture it represented, with an appropriate musical accompaniment. The latter was rendered by H. J. Harold, the church organist. While the picture was shown, Miss Hazel Selby read a short history of it.

The pictures portraying child study were particularly pleasing, the youthful participants carrying out the meditation to perfection. Among the children taking part were Marion Northrup, in The Age of Innocence, by Sir Joshua Reynolds; Betty Price, in Simplicity, by Sir Joshua Reynolds; Adele Texier, in Van Dyck's Baby Stuart; Elizabeth Palmer, in The Infant Samuel, by Sir Joshua Reynolds; Kenneth Hinman, in The Boy with the Rabbit, by Sir Joshua Reynolds; and Margaret De Meza, Mme. Le Brun and Her Daughter, by Le Brun. The lighting of the various pictures was done by A. V. Searing, Jr.

Other pictures and participants were as follows: The Fates, P. Thumann, Jennie Peacock, Linda Cave, Mrs. W. H. Sadler; The Pot of Basil, Alexander, Leontine Huntsman; Queen Louise of Prussia, Richter, Ruth Sadler; Vestalin, Kauffmann, Cosette Bratton; Maude Muller, Anonymous, Doris Sattels; soprano duet, "Spring Is In the Air," Mrs. Donald Pearsall, Miss Ruth D. Sadler; The Skylark's Song, Jules Breton, Ruth Wean; Fabriola, J. J. Henner, Mary Alexander; La Madelaine, Reni, Helen George; Mignon, G. Horn, Eleanor Searing; Whistler's Mother, Whistler, Clara Van Fleet; The Lady With the Fan, Abel Faivre, Edna Hyatt; Madonnina, Robert Ferruzzi, Clara Karney; The Lady With the Muff, Le Brun, Abel May Dickinson; The Broken Pitcher, Granze, Lois Diman; Carmen, J. Koppay, Doris Sattels.

# MINA NELSON GOES WEST FOR SUFFRAGISTS

Miss Helene Nelson, of Trenton, has joined the Congressional Union's organization force and will leave in a few days for Topeka, Kansas, to assist Miss Mabel Vernon, national organizer, in extending the ramifications of the Union into each of the political divisions of that State.

Since graduating from Dickinson College, Miss Nelson has been engaged in settlement work in Chicago. For some time she has also been active in suffrage work.

With eight other organizers of the Union already in the voting States, she will make arrangements for the invasion of the "Suffrage Special," carrying thirty-six eastern envoys into the enfranchised territory to form a Woman Voters' Party. The trip through the West will begin Sunday evening, April 9, following a conference of Advisory Council members at Cameron House, national headquarters of the organization, in Washington.

Among the prominent women who will be included in the delegation are: Mrs. O. H. P. Belmont, Mrs. Harriot Stanton Blatch, Mrs. John Rogers, Miss Anna Constable and others of New York; Mrs. Mina Van Winkle, of New Jersey; Miss Ella Reigel, of Philadelphia; Mrs. Florence Bayard Hilles, of Wilmington, Del.; and Mrs. Abby Scott Baker, of Washington, D. C.

# WESTCOTT, AT WHITE HOUSE, SAYS HE'LL DECIDE SOON

Washington, March 24.—Within a week or two Attorney General John W. Wescott, of New Jersey, is going to make up his mind as to making himself a candidate for the Democratic Senatorial nomination in opposition to Senator Martine. Mr. Wescott vouchsafed this much on Jersey politics when he called at the White House.

Mr. Wescott is turning matters Senatorial over in his mind right now. He does not know just what way he will decide, but if his becoming a candidate will ease the path of the President, the chances are that he will get into the primary tussle. That is the sum and substance of his sentiments at this time.

The attorney general declared that the Republicans were not helping tmselves much by the legislative record at Trenton and he had no doubt the Democrats would be correspondingly benefited. Like most other Jersey pilgrims to Washington, Mr. Wescott believes that Otto Wittpenn has the inside track on the Democratic Gubernatorial nomination.

# SHACKLETON BACK FROM ANTARCTIC--KEEPS SILENT

Sydney, New South Wales, March 24.—Lieut. Sir Ernest H. Shackleton has returned from his Antarctic expedition. News of the achievements of the expedition is withheld for the present.

## YANKEE PUTS PEKING ON MAP

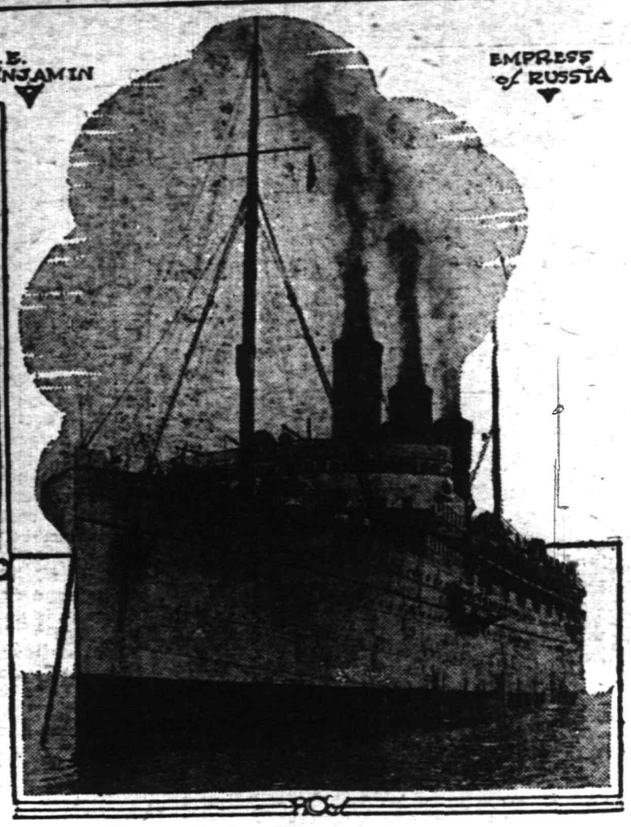


By a new arrangement made hrough C. E. Benjamin, known to very railway man in the United States as "Ben," between the Canadian Pacific and six Oriental railways, namely, the Imperial Government Railways of Japan, the Railway Bureau of the Government General of Chosen, the South Manchuria Railway Company, the Peking-Mukden Line, the Tientsin Pukow Line, and the Shanghai-Nanking Line, it is now possible for the ordinary traveler to include in his tour Peking and other cities of Eastern China, which have hitherto been extremely difficult of access. The conflicting interests of these railways have been reconciled so that one through ticket covers the whole journey from Yokohoma through Japan and Korea to Mukden, thence to Peking, Nanking, and Shanghai. The Forbidden City is now no longer concealed from the gaze of the foreigner, and its truly imperial splendor of marble palaces make it one of the sights of the world. While Europe is practically closed to the tourist, the Orient is open, and the Orientals, principally the Japanese, are taking full advantage to put Peking and other cities of China, Korea and Japan on the line for tourist travel to the flower festivals and fairylike scenery of the Far East. The Empresses, until recently released by the British Admiralty, were used to good advantage as fast auxiliary cruisers and commerce destroyers, having four 6-inch guns and six 4.7-inch guns mounted fore and aft and manned by Royal Naval Reserve men. They have a sea-going speed of 20 knots and are the fastest liners on the Pacific. Vancouver, British Columbia, is their western port.

# "BAD" NEGRO GETS LIMIT IN COURT

### Ernest Trent Says He Will Kill Next Policeman Who Arrests Him.

"I am sorry I cannot make it ten years," said Judge De Meza earnestly this morning when he sentenced Ernest L. Trent, a negro, to pay a fine of $100 and serve a term of 59 days in the county jail. Needless to say that was the maximum sentence for his offense.

"I have been arrested eight times, and the next policeman that tries it is going to get killed," was one of the remarks of the negro that led to his being given the limit. He was arrested for stealing a raincoat from William Hill. When before the judge the negro was asked if he had ever been arrested before in Plainfield. He said no, and a card with his record on it was shown him. He told Judge De Meza to "mind his own business," and if he wanted any information to get it off the card. The negro refused to answer any questions and impudently told the officers to let him alone. When sentence was pronounced Judge De Meza told him to stay away from Plainfield. "I'll be back as soon as I get out of jail, and all the policemen in Plainfield can't run me away," he declared.

Trent is one of the most desperate characters that has been arrested by the local police in years. He was arrested by Captain Flynn Wednesday evening and offered no resistance, but it is feared that he will come back as soon as he gets out of jail at Elizabeth and begin violating the law again, which may lead to serious trouble.

### DIED.

PASCH—On Wednesday, March 22, 1916, Mary Pasch, wife of Charles Pasch, in her 27th year.

Funeral services Saturday, March 25, from the residence of Mr. Herman Pasch, 83 Harrison avenue, at 2:30 p. m. Relatives and friends invited. Interment in M. E. cemetery, Plainfield.

# HARRY BARBER HAS A FREE RIDE IN ELEVATOR

Harry Barber, of 220 Somerset street, had a free ride at the Sloane-Day Aeroplane Works yesterday afternoon. The apparatus which took him up, however, was not an aeroplane but an elevator. Barber works for the Boice, Runyon Company and he was assigned to take a load of lumber to the aeroplane factory. He arrived "O. K." and transferred the load from the wagon to the lift in the factory. The lift is located so that material which is brought to the factory can be readily loaded on it from the outside. Entrance is gained to it by a door which moves up and down like a shutter. This door is operated by a motor which is set in motion by a rope. The elevator is operated in the same manner.

The ropes which operate the two are in close proximity to one another. Barber, after transferring the lumber from the wagon to the lift, stepped on the lift and pulled a rope which he thought would let the shutter-like door down behind him. After letting down this door it was Barber's intention to go out by the way of the office, leaving a bill there. Minutes which seemed like years elapsed before he could do this because the rope which he grabbed operated the elevator which quickly shot upward.

When it went up as high as it could Barber pulled the rope to let it down. He pulled it too hard, however, and it went to the cellar with a bang. After going up and down in this fashion several times Barber finally managed to stop the elevator at the main floor and found his way to the office.

### MRS. PASCH'S FUNERAL.

The funeral of Mrs. Mary Parsh, wife of Charles Pasch, whose death occurred in Muhlenberg Hospital Wednesday, will be held from the residence of Herman Pasch, 83 Harrison avenue, tomorrow afternoon at 2:30 o'clock. Burial will take place in the Methodist cemetery on Plainfield avenue.

# ARTHUR VOORHEES BOWLS 298 TOTAL

### Dunellen Pinner Misses Perfect Score on His Last Hit at Gates' Lanes.

## HAS 224.1 AVERAGE

### Dunellen Pinner, Bowling Match Game with New Wood, Turns in Eleven Perfect Strikes, but Last One is Little Light.

Art Voorhees rolled 298 in a match game on Gates' alleys alst night. The Dunellen pinner, who is leading the individual tournament at Gates' alleys, won five out of seven games in a match game with George Gates last night, his scores being 183, 217, 246, 171, 247, 298 and 208.

Using new wood, Voorhees registered eleven perfect right pocket hits, his last hit being a trifle light.

Voorhees' big mark is one of the best ever made on local alleys, and takes a place besides Miles Wilson's 300, Chief Kiely's 299, Harry Radin's 298 and other big totals. It is believed to be the highest score ever made in Somerset county.

For the seven games Voorhees averaged 224.2 and Gates averaged 193.1.

The scores follow:

| | | | | |
|---|---|---|---|---|
| Voorhees | 183 | 217 | 246 | 171 |
| Gates | 205 | 179 | 161 | 185 |

| | | | | Ave. |
|---|---|---|---|---|
| Voorhees | 247 | 298 | 208 | 224.2 |
| Gates | 190 | 228 | 204 | 193.1 |

### THE TEMPERATURE.

The temperature recorded at the State Trust Company today was as follows: 9 a. m., 29 degrees; 11 a. m., 32 degrees; 1 p. m, 41 degrees

—That funny fellow Scoop is on the classified page.

## PAVING IMPORTANT IN SANITARY CONQUEST OF CANAL ZONE

LAYING BRICK STREET in CITY of PANAMA

Panama and Colon now have modern pavements on every important thoroughfare, laid by United States engineers. The question of material gave some concern, as the surface must withstand extremes of temperature and must never be soft enough to permit the adhesion of filth. Sanitary conditions must, above everything else be maintained. Choice in most cases fell upon vitirfied brick, laid on a concrete base with a cement grout filler.

An entirely new view of the potentialities of the tropics has been afforded by the success of Surgeon General William C. Gorgas in making Panama a healthy place to live. There is no reason, he says, why the Congo and Amazon valleys must remain comparatively unused by civilized men. It is a simple matter of money and energy to make both of these trackless regions perfectly safe for human habitation and the results would immensely more than repay the outlay. From these two regions, says Dr. Gorgas, more foodstuff could be secured than is now produced in the entire world and with less effort.

# SILK STRIKE IS NOW IMMINENT

## Paterson Workers and Owners In Deadlock.

## CONCESSION IS REJECTED

*Employees Insist Demands For Nine Hour Day Must Be Met at Once If Strike Is to Be Averted—Manufacturers Offer Nine and a Half Hours and Further Reduction Later.*

Paterson, March 24.—Whether or not there will be another silk strike in Paterson the next week will probably decide. The situation now stands in a state of deadlock, the ribbon weavers' arbitration committee of the Brotherhood of American Silk Workers having rejected the proposition made by the Silk Manufacturers' association. This action was taken at a conference with the ribbon manufacturers' arbitration committee. The proposition consisted of a partial concession on the part of the manufacturers, in which they offered to give the workers a nine and a half hour day beginning May 1 and a nine hour day beginning Nov. 1.

The brotherhood insists that a nine hour day be granted starting April 3, but after a two hour argument, in which each side presented its case, no agreement was reached. The result was that the workers' representatives retired, leaving on the table their counter proposition to the manufacturers. The bosses say they will make their final answer as quickly as possible.

There is a decided variance of opinion as to what this will be. Persons known to be in touch with the manufacturers say they will concede rather than withstand a strike at this time, the most prosperous in the history of Paterson silk making. Others, said to be equally well informed, declare the bosses would welcome a strike, thinking they might obtain their raw silk at much lower prices a few weeks or months hence.

Louis Magnet, secretary of the Brotherhood of American Silk Weavers, declared he had no statement to make other than that given out by the brotherhood—namely, that the manufacturers' proposition was rejected and a counter proposition submitted. "I am still hopeful," said Mr. Magnet, "that a peaceful and satisfactory solution of the question may be reached."

In the statement issued by the brotherhood the assertion is made that the workers realize that the manufacturers have made concessions in offering to institute a nine and a half hour day May 1 and a nine hour day Nov. 1. "However," the statement continues, "we feel that they do not meet the conditions that exist."

Most of the workers take the position that inasmuch as the manufacturers have not granted any general concessions either in wages or hours since the last strike in 1913, notwithstanding that many of the bosses are said to have agreed to do so, they cannot see their way at this time to take the manufacturers' promise of nine hours after Nov. 1. They believe that now is the time to insist on the nine hours, and they say the general public of Paterson is with them.

## TRUESDELL TRIAL MAY 8.

*Physicians Arraigned on Manslaughter Charge.*

Newark, March 24. — Dr. John H. Young and Dr. Paul E. Truesdell, the Montclair physician and dentist charged with performing an illegal operation, which resulted in the death on Feb. 15 of the latter's wife, Mrs. Emma Wolf Truesdell, will be tried May 8 on the indictments to which they pleaded not guilty. This was announced when the pair were formally arraigned before Judge William P. Martin.

The two men were actually in custody less than two hours. Brought from their respective offices in Montclair on a capias, they were accompanied by Edward H. Holmes, cashier of the Bank of Montclair, who furnished Dr. Young's bond of $7,500. The $5,000 bond of Dr. Truesdell was provided by John B. Gardner of 6 Vincent place, Montclair.

## GIRLS IN HOME ART CONTEST

*Cash Prize Will Go to Neatest Bed Maker at Upper Montclair.*

Montclair, March 24.—One hundred girls of Montclair have entered for the domestic arts competition to be conducted next Monday afternoon by the Woman's club of Upper Montclair. The girl who makes up a bed in the neatest manner, without wrinkles in sheets or spread, will receive a cash prize. Dressmaking, millinery and cake making will also be included in the competition.

The girls who enter the millinery contest will occupy separate booths, where they may be seen by the audience without being distracted by the operations of the various contenders.

## WILSON IN PHILADELPHIA.

*President's Wife Accompanies Him to Oculist's.*

Philadelphia, March 24.—The heaviest police guard ever ordered for President Wilson in this city met him when he arrived in Broad street station forty minutes late because of an accident to the locomotive drawing his special train.

At Perryville, Md., the locomotive developed a hotbox. The president's train was backed to a siding and a long wait ensued while another locomotive was being brought from Havre de Grace.

The president, who was accompanied by his wife, came here to consult his oculist, Dr. C. G. Deschweinitz. After a brief stay in the oculist's office Mr and Mrs. Wilson motored to the home of the president's sister, Mrs. Anne Howe, and had luncheon.

**Fear For Delaware Bridge.**

Branchville, March 24.—Fear is expressed that when the ice goes out of the Delaware river it will carry away the Milford bridge connecting Montague township in this county with Milford. Ice is now piled to the top of the abutments, which are very weak.


## Hopes Women Will Adopt This Habit As Well As Men

**Glass of hot water each morning helps us look and feel clean, sweet, fresh.**

Happy, bright, alert—vigorous and vivacious—a good clear skin; a natural, rosy complexion and freedom from illness are assured only by clean, healthy blood. If only every woman and likewise every man could realize the wonders of the morning inside bath, what a gratifying change would take place.

Instead of the thousands of sickly, anaemic-looking men, women and girls with pasty or muddy complexions; instead of the multitudes of "nerve wrecks," "rundowns," "brain fags" and pessimists we should see a virile, optimistic throng of rosy-cheeked people everywhere.

An inside bath is had by drinking, each morning before breakfast, a glass of real hot water with a teaspoonful of limestone phosphate in it to wash from the stomach, liver, kidneys and ten yards of bowels the previous day's indigestible waste, sour fermentations and poisons, thus cleansing, sweetening and freshening the entire alimentary canal before putting more food into the stomach.

Those subject to sick headache, biliousness, nasty breath, rheumatism, colds; and particularly those who have a pallid, sallow complexion and who are constipated very often, are urged to obtain a quarter pound of limestone phosphate at the drug store which will cost but a trifle but is sufficient to demonstrate the quick and remarkable change in both health and appearance awaiting those who practice internal sanitation. We must remember that inside cleanliness is more important than outside, because the skin does not absorb impurities to contaminate the blood, while the pores in the thirty feet of bowels do.—Adv.


## *New and Wondrous Blooms for 4th International Flower Show, Grand Central Palace, N. Y.*

During the period April 5-12, the exposition of the Horticultural Society and the New York Florists' Club will draw more than 200,000 visitors. More than $16,000 in prizes will be awarded for best varieties shown. 1—Shawyer Rose cultivated by A. N. Pierson; 2—An insect-eating plant from Borneo; 3—The New "Suffragette" orchid (Dendrobium Sanderiana); 4—A rare Phalainopsis (moth orchid) from the Philippines, cultivated by Julius Roehrs; 5—Mrs. Morefield Storey roses; 6—"Queen of the Belgians" orchid, Clement Moore's beautiful cattleya for which Edward Harkness recently paid $1,000; 7—Unique "Bird of Paradise," upper leaves bright orange and other portions, blue, purple and green. It has much the appearance of a tropical bird; 8—Anemone, an old flower which has been popularly revived this season—all to be exhibited at Flower Show.

**Get This Firmly Fixed in Your Mind--Early in April, We'll Be in Our New Home—**

# 47 Market St.

**And it's going to be "some home"—one we'll be proud of—one that you'll be pleased with. It's going to be a store for all the people—a store with "A WIDE OPEN DOOR POLICY." It's going to be the acme of convenience, with nothing omitted from its equipment that will make shopping here a pleasure. In point of stocks—as of old—we intend to carry only good, reliable merchandise, the kind we can guarantee, with a diversity of styles to please every taste.**

**CROWN CO.**

**CROWN CO.**
THE HOME MAKERS
74-76 MARKET ST. NEWARK, N.J.

**Get the Thrift Habit**

**Let Us Give You a**

## CROWN CO. THRIFT BANK

# FREE

**This Is the Only Bank in the World That Guarantees to**

## Pay You 100% Dividend

**No purchase necessary to get one of these banks. Come in and get one.**

**This is one of the new ideas that will be incorporated in our new store from time to time. We are giving them out now at the old store to get you acquainted with our new location. The old store is making bargain history every day, setting a pace in value-giving that future sales will try in vain to equal.**

**Come In and Let Our LOW PRICES Tell Their Own Economy Story**

**Free Delivery Everywhere**

**CROWN CO.**
THE HOME MAKERS
74-76 MARKET ST. NEWARK, N.J.

**Store Open Evenings During Sale.**

## Prices Smashed to Smithereens in This Great

# REMOVAL SALE

## 74-76 Market Street Has Been Known for Years as the Bargain Center of Newark

**But this Great Sale, which is now in the zenith of its Bargain Glory, has carried the name and fame of CROWN CO., as NEWARK'S GREATEST HOME PROVIDERS, far beyond the confines of Essex County. Scores of new customers are being added every day to our vast army of steadfast friends—people who are thoroughly acquainted with special sale values of department and furniture stores, are amazed at the merciless slaughter of prices at which we are disposing of this**

## Magnificent $150,000 Stock of Furniture, Carpets, Rugs, Stoves, Ranges, Beds, Etc.

**Which We Are Distributing Into the Homes of the People, Preparatory to Moving to Our**

## NEW HOME, 47 MARKET STREET

**Bedroom Furniture, Dining-room Furniture, Living-room Furniture, Parlor Furniture, Library Furniture, Kitchen Furniture, Single Pieces and Suites of every description, in every style and finish, comprising the most gigantic array of price-wrecked merchandise ever gathered under one roof, is here for your selection**

## at Cost, Below Cost and Less Than Half Regular Prices

**And, unlike all other "cut price sales," where cash is a necessity to participate in the money-saving offerings, we make it possible for every one to participate in these extraordinary economies**

# ON CREDIT

**All You Need Pay Are Our Famous Terms**

# 50c, 75c and $1 Per Week

**It makes no difference where you live, no matter whether you are rich or poor, you positively can't afford to let this grand opportunity pass unheeded. This is your chance to secure everything needed to add comfort and convenience to your home. If your dollars were rubber they couldn't stretch farther than in this sale. You'll be surprised that so much good furniture could be bought for so little money. Come in and let our bargains speak for themselves.**

**Make Your Selections Now—If Desired We Will Deliver Them Later Without Any Extra Charge**

**CROWN CO., 74-76 Market Street, Newark**

# When Milady Takes her Ease

by Hester Winthrop

A Velvet-Striped Scarf in Splendid American Beauty Shade, is Cunningly Draped on this Teagown of Oriental Lace

The New Peasant Cap with Lace and Pearl Fringes

A Formal Teagown in Daffodil Yellow with Flecks of Creamy Lace and Unusual Sleeves

A Teagown of Jade Green Brocade and White Lace Artfully Draped

A Teagown of Flesh Pink and Silver with a Multitude of Tiny Tucks and a Charming Sash

## Teagowns of Unsubstantial Fabric But Substantial Cost – Loose Peignoirs of Splendid Hue and Cobwebby Airiness – Sumptuous Models of Chiffon.

MILADY takes her ease most luxuriously these days, and the boudoir is the loveliest frame for beauty, after all, with its pale, satin hung walls, its ivory toned furniture and its chaise-longue heaped with fairy cushions selected artfully to form the most harmonious background for her negligees.

This entrancing frame for beauty costs a small fortune all in itself; indeed the furnishings of a modern boudoir, the wage of the accomplished maid who presides over it and its accompaniment of exquisite negligees, peignoirs, fascinating sacques and caps; and these luxurious wearables in themselves represent a sum that would dress an average woman richly and well for an entire year.

Perhaps the loveliest of all the lovely teagowns pictured, is the trailing model of brocaded crepe and Oriental lace, the two fabrics blending into each other in a classic harmony of line. The crepe is faint jade green in tone and the lace cream-colored. The tasseled scarf of tulle which outlines the neck and falls in a straight end at the back is a mixture of jade green and orchid tints and the tassels are silver. These heavy silver tassels, pulling down the tulle scarf in straight lines, help to give the negligee its wonderful classic grace. The cream lace drapery which forms the upper part of the garment is appliqued to the jade brocade and the heavier fabric drags down the filmy lace in the sweeping lines pictured. Under the cream lace is a lining of cream net.

**Negligees Are Longer Than Frocks.**

There are a few saucy boudoir gowns with flaring, abbreviated skirts—but not many. The unwritten law of the boudoir gown is that it shall be long and sweeping and graceful rather than short and saucy, and most of the teagowns and peignoirs conform to this unwritten law. Only one of the pictured negligees escapes the floor and this one falls well over the ankle. It is a coat and skirt combination of accordion pleated chiffon in the palest yellow shade, trimmed with a particularly dainty French lace showing little rose clusters on a fine net ground. Rather unusual in a negligee are the long, plain chiffon sleeves finished with lace frills at the wrist; these give a suggestion of formality to the garment not altogether consistent with its character as a lounging gown; but the long sleeves are unusual and chic—and one must have novelty!

The chiffon coat is pleated only at front and back, the material being plain under the arms where the coat slopes sharply upward to the hip. An invisible belt of ribbon at the hip, is caught to the coat on each side, holding it in against the figure while pleated front and back hang perfectly straight from the shoulder. Silk stockings and slippers match the pale yellow negligee and the cap is a fetching cloche shape trimmed with little rosettes of pale lavender ribbon.

**In Pale Pink or Blue.**

The pretty teagown trimmed with silver lace and draped most gracefully with a wide ribbon sash, was designed for a spring trousseau and in the original was shell pink in color. The model would be equally charming in pale blue, and the woman who means to make for herself a fetching week-end negligee will find this tea gown a simple and easy one to follow. First, there is an underslip of accordion pleated liberty silk which is mounted on a yoke of flesh pink net that extends below the armpits. Over this pleated slip—which you will note sweeps the floor—goes the dainty coat of chiffon or Georgette crepe. This is pintucked by hand entirely across front and back, the tucks at the back being twice as long as those in the front so that the line at the back of the coat may be flat while at the front there is plenty of fullness across the bust. Four groups of pintucks are set in, lower down on the coat and beneath these groups of tucks passes the sash, of wide liberty ribbon. Note that the pintucks at the front are only a little below the natural waistline while at the back they are quite below the hip line. This gives the sash its graceful, dragging line from front to back, and the big bow at the back helps in the drag. At the lower edge the coat is sloped up toward the front and is bordered with wide silver lace.

**A Scarf Teagown From Paris.**

Also for a spring bride is the French teagown to which a velvet-striped scarf gives a most unusual note. This scarf drapery is practical as well as artistic, for it may be drawn up around the shoulders if Milady feels shivery. Essentially French is this charming negligee and the Frenchiest touch is the pleating of narrow lace which edges the trailing foundation skirt of accordion pleated chiffon. This pleated frill peeps under the flounce of embroidered net in most coquettish manner. The skirt has two deep flounces of net embroidered in a charming festoon effect in cream, pale blue and faint pink silks. Each flounce is pleated and the pleating is held in by a frill of narrow lace at the edge. At the back is a straight panel of the embroidered net from shoulder to floor. The coat portion, as the mirrored reflection shows, is absolutely simple, falling in straight, loose lines over a slip of flesh colored chiffon. Coat and skirt are joined loosely at a low waistline by a band of embroidered net insertion. The sleeves are merely broad strips of embroidered net flung over the arm and caught at wrist and shoulder. Upon this filmy negligee the scarf of velvet brocaded crepe in a vivid, rich hue, drapes itself in lines of peculiar grace. The scarf is weighted by bead tassels at its lower corners and its upper corners are caught to the sleeve drapery. The upper edge is attached to the negligee along the back of the shoulder also.

**Peacock Blue With Chinese Embroidery.**

An unusual peignoir, filmy in texture and with the glinting colors of the humming-bird, was shown at a New York opening this month. The material is peacock blue silk marquisette, green and blue threads crossing to make the shimmering, changeable weave. Two breadths of the material are used and are shirred to strips of gold and blue Chinese embroidery which extend from the neck to a point several inches below the shoulder over each arm. The decolletage is cut out in a deep oval in front but is high at the back and all around it runs a fine gold cord with tassels hanging at the front, below the deep oval. The peacock blue breadths are seamed up at either side as far as the hip, where the fullness of the material is caught in, under gold and green ornaments. This peignoir would be admirable also, in rose-colored liberty silk with trimmings of silver cord and ornaments and heavy cream Venise lace instead of the Chinese embroidered epaulets on the shoulders.

**Caps New and Alluring.**

There is always something new in boudoir caps; a fresh idea appears every day. But always the round mob cap style with a frill at the edge remains the favorite. A new variation of this becoming mob cap is shown in the model of all-over lace which is made in rather a new fashion. The selvedge edge of the lace forms the frill around the face and the scalloped edge is drawn up to make a frilly lace pompon at the top of the head. Over the elastic which draws up the cap is a cartridge pleating of pink ribbon, the ends of the ribbon trailing over the shoulders at the back.

A more impressive model is the peasant cap of silk and venise lace which has a fringe of pearl beads at the front and quantities of satin ribbon arranged in bows at sides and back.

**Black Underwear a Fad of the Moment.**

Considerations of boudoir wear would be incomplete without a word about the dainty garments that go underneath. The short petticoat has come in again with wide skirts; it had to be abandoned of course when skirts had clinging lines, but it is such an attractive little garment that women are glad to have it back again. Of dotted point d'esprit is one of these little petticoats, the gathered lower portion attached to a yoke that fits smoothly over the hips. A frill of lace finishes the edge and the edge falls two inches short of the knee. Another petticoat is of pleated pink batiste with lines of real cluny insertion above the hem. This one also escapes the knee by two inches. Under the billowy skirts of the spring frock—most of them interlined with a stiffening at the hem to increase the bouffant effect—there is plenty of room for a dainty little short-petticoat if one elects to wear it. The longer petticoat goes over it, but the fabrics of both are so soft that there is no danger of bulk over the hips. Even if there were it would scarcely matter, with hips distended as they are now with puffs, draperies and gathers.

Black negligees and petticoats are a fad just now. There are black crepe de chine nighties, and black chiffon peignoirs—for wear in smart black and white boudoirs of course. There are chemises of black chantilly, too, with a tiny embroidered red rose on one shoulder. For wear beneath black evening gowns there are princess slips of black tulle, the bodice a puff held up by ruchings of the tulle over the shoulders and the skirt a series of puffs held together with tiny ruchings, these of crisp black ribbon.

## A Cosy Knitted Cap for Baby

IF you are tired of knitting mufflers, afghans and sweaters, try this dainty cap for somebody's baby. Use fine split zephyr or shetland wool and white is the prettiest for it makes baby's head look like a little round snowball when the cap is on. For a six-months old baby you will need to cast on about fifty stitches, using ordinary amber needles about number five size. Knit straight across, back and forth in a rather loose stitch until you have a strip of about forty rows. Double the strip in half lengthwise—for the cap is to be double, giving soft, cosy warmth to the little head. The folded edge of the strip makes the front of the cap and the back edges are to be sewed up, over and over, with a needleful of the yarn. Let the seams come inside so that the back of the cap will be smooth, both on the outside and against the little head. Now roll back the front edge twice on the outside, as though you were rolling over an inch deep hem. Tack here and there so that the roll will keep its position and make a frame around the baby face. Strings of white satin ribbon sewed on under small rosettes, will complete the snowball cap.

## Make Your Own Sport Hat

THIS year sport hats of fabric are to be very fashionable and various materials are used, silk, satin, striped and plain linen, tucked batiste, cretonne, and so on. If your velvet sailor this winter has been so becoming that you hated to give it up; rip off the velvet and cover the buckram frame with linen, and achieve an equally becoming sport hat. The velvet sections, if you have ripped carefully, will supply a correct pattern for the new covering and silk cord will disguise your inexpert stitches where the brim covering meets at the edge. Suppose you cover the crown and face the brim with pink linen; then put striped linen over the brim and a band of the stripes, running vertically around the crown. Or cover the whole hat with green linen to which you have appliqued leaves cut from figured tapestry cretonne, buttonholing the edges of the leaves with green worsted.

To the Becoming Mob-Cap Shape is Added Medallions, Gay Rosettes and Streamers of Pale Ribbon

# In Behalf of the Smile Alluring

"OUR eyes express what we are; our mouths show what we have made ourselves." So goes the familiar saying. And there is a good deal of truth in it, too. A false and studied expression, carefully held by the lips, is often belied by the eyes which reveal the real sentiments. Many a laugh is given with the lips which finds no echo in the eyes; and he or she who seeks to convey a false impression, even, sometimes, to help or to comfort another, instinctively hides the telltale eyes and makes the mouth—more trustworthy servant—tell the story of sympathy, encouragement, light-heartedness, disapproval, anger—or whatever idea is to be conveyed.

"We make our own mouths"—and alas, how badly we succeed in most cases! Rare is the mouth that is beautiful after the soft curves, the pliancy and the rosiness of first youth have departed. Temper, uncontrolled desire, repressed nerves, discontent, envy, melancholy, worry—how they set their mark on the mouth, moulding it gradually but surely into the shape and the lines that will give the face its unmistakable character at middle age! At forty, the mouth is a sure indication of the life that has been lived, of the thoughts, the habits, the aspirations—or lack of aspirations—and even the undiscerning can read the story of self-conquered or self-indulged in the line of the lips.

Here again the mouth is different from the eyes. When a face is in repose, it is the mouth that betrays the inner self—the eyes may be on guard; but the moment the play of expression begins, the eyes must hide themselves if they wish to hold their secrets and the facile mouth may express what it wills.

So after all is said and done, beauty of the mouth depends first of all upon character and alluring as full, rosy lips may be, the woman who possesses them cannot hope to have a charming mouth at forty, or fifty, or sixty if selfishness, malice, bitterness and meanness take the place of sweetness, self-sacrifice, generosity and kindliness in her life.

She may keep her mouth wash in as dainty a flask as she pleases, but she should use it three times a day.

Natural beauty of the mouth depends not so much upon the actual formation of the lips as upon the formation of the jaw and the teeth under them. It is most important to have the child's teeth looked after all through the years preceding adolescence. Not only must they be kept thoroughly clean and free from tartar, and every cavity filled as soon as it appears, but the teeth themselves should be coaxed or made to grow aright—which means regularly and evenly in the jaw as nature intended them to for the proper mastication of food, without crowding or overlapping each other. During the years of childhood the bones are very plastic and a good dentist finds little difficulty in straightening a youngster's teeth without pain and with but small discomfort to the patient. After the age of adolescence the task becomes much more difficult, though there have been cases when badly crowded and overlapped teeth were straightened and the jaw brought into correct shape as late as the age of nineteen or twenty.

Never have a child's tooth pulled without first consulting a reliable dentist. The six-year molars are apt to show signs of decay early—say at the age of ten or twelve years, and sometimes they are pulled out under the parental impression that they are "first teeth" and not needed in the mouth. The large molars back of them push forward into the empty places; the plastic little jaw becomes foreshortened and presently the face takes on that distressing overshot line, with receding chin.

Everybody is not blessed with Cupid's bow lips; but, given no absolute deformity, most people can have attractive mouths provided they keep their tempers sweet, practice self-control, put themselves in charge of a good dentist, and use their tooth-brushes regularly three times a day. Tooth-powder or tooth-paste should be used at night and in the morning; and a good mouth-wash following the tooth-brush will give such a fresh, wholesome sensation that once inured to its use, you will never be willing to do without it. Orange-juice, it is said, helps to keep the teeth white and a few drops of orange juice squeezed on the toothbrush now and then will make an agreeable variety from the toothpaste.

If the teeth are of the strong yellowish sort—which by the way are much more of a comfort to their possessor than the pearly white teeth which constantly require dentistry—a little powdered pumice now and then will help to keep them more presentable; but the pumice should not be applied oftener than once a month. Twice each year, at least, the teeth should be thoroughly cleaned by a dentist, for tartar collecting around the roots may make a great deal of trouble. Smoking makes the teeth yellow and dull looking—the woman who dotes on cigarettes should remember this!

A smile that reveals a glittering array of gold-filled teeth is repelling rather than engaging. Good dentists fill the front teeth now with enamel which does not show against the enamel of the tooth when carefully matched. Do not bite hard candy, crack nuts or snip off thread with your teeth, especially if you have spent considerable money to have them filled.

Keep the lips soft with cold cream if they are inclined to become dry and harsh, and cultivate the habit of keeping them just together which will make your expression sweeter. Hard-pressed lips give the face a stern and resolute look not becoming to a woman.

An occasional application of powdered pumice will keep the teeth free of tartar.

What lemon juice is to the skin, orange juice is to the teeth, and it may be used without fear of injury.

SCOOP THE CUB REPORTER — HOW MANY PELTS HAS A CAT? — BY "HOP"

**Mono Storage**
Warehouse
**North Avenue**
Opp. Freight House
**125 East Front Street**

ACCURACY EXPERIENCE CARE

When you move your home's furnishings you want experienced, careful men to handle your furniture ,delicate bric-a-brac, pianiture, delicate bric-a-brac, piadone with accurate care and expert skill.

In placing the order with US for this work you insure having the work done properly for we are adequately equipped and employ only experienced, careful men.

Reasonable charges.

**HAND'S EXPRESS CO.**

ORGANIZED 1864.

THE **FIRST NATIONAL BANK OF PLAINFIELD**

A COMMERCIAL BANK WITH SAVINGS and SAFE DEPOSIT DEPARTMENTS

FOUR PER CENT INTEREST PAID ON SAVINGS ACCOUNTS

AUCTIONEERS.

THE LEADING AUCTIONEERS
**W. A. SCHORB & CO.**
Also Dealers in Second Hand Furniture—Bought and Sold.
120 Madison Av., Jackson Bldg.
Telephone 2296.

**ROBT. MURRAY'S Auction Rooms** *and* **Storage Ware Rooms**
326 to 330 West Front Street, Corner Grove
Large and small rooms. Household Furniture, Trunks, etc., at very low rates.
Phone 666.

All Seasonable PLANTS AND CUT FLOWERS
Floral Design Work a Specialty.
**Chas. L. Stanley**
Store 159 E. Front St. Tel. 928.
Greenhouses and Nurseries, 1126 South Ave. Tel. 331.

**Carnations** *a Specialty*
**FORRISTEL NURSERY**
Successor to
BELLEVIEW AVE. NURSERY CO.
W. H. Forristel, Manager.
Tel. 1849.


—Going to build? See Saturday's Press.

NOTICE.

The annual meeting of the PLAINFIELD BUILDING AND LOAN ASSOCIATION will be held at the office of the Association, No. 146 Park avenue, on Monday evening, March 27, 1916, at 7:30 o'clock p. m., for the election of directors, and the transaction of such other business as may properly come before it. A detailed financial statement of the business of the Association will be submitted. A new Series will be opened. Any one desiring to take shares can do so by applying at the office of Codington & Blatz, or at the meeting on said evening.

B. FRANK CORIELL, Sec'y.
Dated March 22, 1916. 3 22 4


HIGH CLASS MONUMENTAL WORK
Of Every Description
**JOHN J. BROWN**
Successor to Brown and Gillespie
Fourth and Richmond Streets
Telephone 140.

**L. L. MANNING & SON**
STEAM GRANITE WORKS
Corner Central Ave. and West Front St
Opp. First Baptist Church. 'Phone 338-J

Estab. 1868 Tel. 2254
**J. J. & C. A. HIGGINS**
UNDERTAKERS.
Private Funeral Chapel
109-111 West Fourth Street
Auto Cortege for Long Distance.

**A. M. RUNYON & SON,**
UNDERTAKERS
402 Park Ave. Telephone No. 40
Office open day and night.
Office of Hillside Cemetery.
New York Office 14 East 39th Street
Telephone Call 8341 Murray Hill
New York Embalmers' License 4698
New York State Registered License Undertakers No. 315.

**T. A. MOORE**
UNDERTAKER
612 E Sixth St.
Tel. 741-R

Established 1872.
**P. CASEY & SON,**
Undertakers and Embalmers.
Office 100 North Ave | Telephone 2331 | Residence 417 W. 3rd St
N Y Office, 10 E. 22nd St.
Tel. 2094 Gramercy


Classified Advertisements for insertion in the Plainfield Daily Press can be filed with the following authorized agents at regular office rates:

SCOTCH PLAINS.
H. C. Flannery, Park Avenue, (Phone 1478-W.)

FANWOOD
Walter VanHosen, North Ave., (Phone 1227)

SOUTH PLAINFIELD
P. F. Kaine (Phone 2082-M-2)

DUNELLEN
Robert Bogardus, New Market Road. (Phone 2808-W)

# CLASSIFIED ADVERTISEMENTS

*The Stepping Stones to Opportunity*
*Where Small Ads. Bring Big Results*
*The Public Eye is on This Page*

**WHEN ANSWERING WANT ADS., MENTION THE *PRESS***

**Phone 3000 :: :: :: :: We Do The Rest**

CLASSIFIED RATES.

One cent a word first insertion, one-half a cent a word thereafter. Fifty cents a line for one month. Double charge for Capitals. Minimum 10 cents. No display or black face type used.

The Plainfield Daily Press cannot give information regarding advertisements for which answers are to be sent care of the Press. Persons replying must furnish answers as stated in advertisement.

## U. S. ASTOR THEATRE

Victor Moore, the clever Lasky Company comedy star, has been engaged for a term of years and will appear in a series of his famous Chimmie Fadden characterization. The next one, which will be at the Astor Theatre today and tomorrow, is entitled "Chimmie Fadden Out West." In the production of this picture, it was demonstrated that the public enjoyed clean comedy far more than that of the slapstick variety. So popular was this first picture of the "Chimmie Fadden" series in which Victor Moore plays the title role, that there has been a series of photodramas founded on this famous character.

For the production of this picture the Jesse L. Lasky Company rented the entire town of Newhall, California, for two days. This included the city hall, jail, police station, depot and all the principal buildings needed for the filming of this comedy. The picturing on the screen of the "Better Babies" is one of the most unique pieces of motion picture photography that has ever been accomplished. This will be one of the large attractions on Monday and Tuesday. This work is being done in co-operation with the National Federation of Womens' Clubs of the United States, and the Children's Bureau of the Department of Labor at Washington will be seen in Paramount Pictographs.

Evona chapel will hold its annual meeting on Thursday evening, March 30, when officers will be elected for the year and reports will be presented.


WHY NOT HAVE YOUR BATHROOM TILED?
Bathroom, laundry and kitchen work a specialty.
Fireplaces, porches and vestibules tiled.
**THOMAS H. ROSS**
The Tiler
208 Watchung Avenue, Plainfield, N. J.
Telephone Connection


DIED.

HEIMBURG—On Wednesday, March 22, 1916, Conrad R. Heimburg.

Funeral services from his late residence, 427 Orchard place, Friday, March 24, at 8:00 p. m. Interment Saturday, March 25, at the Lutheran cemetery, Fresh Pond Road, Long Island.

HELP WANTED—MALE OR FEMALE.

WANTED—Canvassers; state experience and references; good money for right party. Address W. C., care Daily Press. 3 22 tf

AUTOMOBILES FOR SALE.

FOR SALE—Light auto truck. Apply at 215 East Fifth street; Tel. 2313. 3 21 6

SITUATION WANTED—FEMALE.

WANTED—Laundry work or cleaning by the day. 445 Orchard place. 3 23 3

REAL ESTATE.

U. B. CRANE, Real Estate, rental specialist, moved to Trolley Station, Watchung avenue and Fourth street. 3 16 1mo

WANTED TO BUY.

FARMS wanted, all kinds and sizes; ready buyers; also road and boarding-houses; send details. Brionne, 280 Broadway, New York. 3 24 6

CHANCE FOR PRESS ADVERTISERS TO ATTRACT THE ATTENTION OF THE ENTIRE COUNTY.

As the result of an agreement between the Plainfield Daily Press and the Elizabeth Evening Times any advertiser placing a classified ad in the Press may have that same ad inserted in the Elizabeth Evening Times upon the payment of one-half more than is charged for the Daily Press insertion alone. Thus, if an advertisement in the Daily Press costs forty cents, the same advertisement may be placed in the Elizabeth paper for an additional twenty cents.

The Elizabeth Evening Times has a circulation of 9,000 and is widely distributed throughout Union County. Thus if an advertiser places his advertisement in the Plainfield Daily Press and Elizabeth Evening Times he places it before the eyes of thousands of readers at a very small cost.

Most advertisers welcome the opportunity to attract the attention of the whole county to their offerings and with the co-operation of the Elizabeth Evening Times the Plainfield Daily Press is now able to make this possible. The Elizabeth Evening Times has earned a reputation for itself as an advertising medium, especially along the classified line, and it is a well known fact that its influence extends into other counties besides Union.

HELP WANTED—MALE.

MESSENGER boy, 16 years old, with bicycle; salary $25 monthly; excellent opportunity for bright boy. Western Union. 3 17 tf

UNITED STATES NAVY wants men between 17 and 30 years of age; steady employment; see the world; save money. Plainfield Postoffice, Friday, March 24, 3 to 8 p. m. 3 22 3

WANTED — Experienced butler; sleep out. Apply after 8 p. m., at 429 Stelle avenue, Plainfield. 3 23 3

OFFICE boy, aged about 16, blueprint department; opportunity for advancement. Reply in own handwriting stating age, experience and wages wanted. P. O. Box "V." 3 23 2

WANTED—A young man to work on bread. Apply Woodhull & Martin Bakery. 3 24 2

WANTED—At once, experienced job pressman. Call 440 West Fifth street, or 'Phone Plainfield 376. 3 23 3

WANTED—Man to drive delivery wagon and make himself generally useful; must know the town. References required. A. M. Griffen Co.

WANTED—Man for indoor and outdoor work (white). Call evenings, 123 West Seventh street. 3 21 tf

MONEY TO LOAN

MONEY TO LOAN on bond and mortgage. J. T. Vail. tf

MONEY TO LOAN—First mortgage security; property centrally located. L. A. Clement, attorney, Babcock building. 3 9 tf

MONEY TO LOAN on mortgage. H. H. Linbarger, 197 North avenue; phone 955 tf

MONEY TO LOAN on mortgage. Manning & Curtis, 106 Depot Park. tf

MONEY TO LOAN on bond and mortgage. Mulford, opposite depot. tf

FOR SALE OR TO LET.

FARM for sale or rent, 30 acres land, good house and outbuildings; located 1½ miles from Clinton Avenue station, Plainfield. Apply, J. T. Vail, Plainfield. 1 8 tf

ATTRACTIVE, modern, hollowtile residence, 915 West Sixth street, Plainfield; excellent locality, near station, schools and trolley; nine rooms, all improvements; sleeping porch; large lot. For sale on reasonable terms or rentable at $42.50 monthly. Edward C. Lunt, 92 Liberty street, New York, or your own broker. 3 9 1mo

FOR SALE OR RENT—Large 14-room house, hardwood floors throughout, 2 bathrooms and lavatory, 5 open fireplaces, hot water heat, fine decorations, 2 acres of land with fine lawns, trees and shrubbery, large garden and hennery, large stable or garage. An ideal property for one desiring comforts of a country residence within the city. Situate corner Grant and Sherman avenues. Apply to William A. Coddington, Stirling Building, Plainfield. 3 18 tf

FOR SALE OR RENT—107-109 West Seventh street; large double house, 14 rooms to each side, all modern improvements; can be thrown into one. Located in one of the best neighborhoods in the city, just off Park avenue. Can be adapted to large boarding-house or private school with few alterations. Apply to William A. Coddington, Stirling Building, Plainfield. 3 18 tf

FOR SALE OR TO LET—Six-room house, 1308 South avenue, 5 minutes from station and trolley; rent $15. 1320 South avenue. 3 24 2

FOR SALE OR RENT—12 acre farm, new house, barn; some few apple trees. Address Mrs. Adam Wolack, R. F. D. No. 1, Plainfield, N. J. 3 20 12

SALE OR RENT—150 East Fourth street, offices or store, rear for shop, storage, stable, garage, or any purpose. Apply William A. Coddington, Stirling Building. 3 18 tf

FOR SALE OR TO LET—Modern house, eight rooms and bath; all improvements; good location; might exchange for farm. "Owner," care Press. 3 18 tf

ATTRACTIVE, modern house, Golf avenue, near corner Woodland avenue; pleasant outlook, near trolley; eight rooms and finished garret, city water and bathroom; cemented cellar; lot 50x200, for sale on reasonable terms or rentable at $20 monthly; will repaint for desirable tenant. Edward C. Lunt, owner, 92 Liberty street, New York, or your own broker. 3 6 1mo

ROOMS AND BOARD.

A PRIVATE family, consisting of husband and wife, owning their home containing all modern improvements in a select neighborhood, which has become too large for them, could consider renting two large connecting rooms to refined couple; location convenient to everything; high class boarding-house nearby, where meals could be had. Address, W. P., care Press. 3 20 6

APARTMENTS with private bath, also single room. 312 East Seventh street. 7 16 tf

THE WALDORF—134 Crescent avenue—Double and single rooms, with board. 3 16 1mo

LOST AND FOUND.

$50 REWARD FOR RETURN OF DIAMOND BAR PIN THREE INCHES LONG, LOST EITHER ON PARK AVENUE, MAIN ROAD THROUGH HYDEWOOD PARK, IN WASHINGTON VALLEY. LEAVE AT PRESS OFICE. 3 21 6

HELP WANTED—FEMALE.

WANTED—EXPERIENCED OPERATORS ON BUTTON AND BUTTONHOLE MACHINES; ALSO A FEW GIRLS ON ZIG-ZAG MACHINES. NAT LEVY & CO., 339 WATCHUNG AVENUE. 3 14 tf

OPERATORS; EXPERIENCED. NAT LEVY & CO., 339 WATCHUNG AVENUE. 1 3 tf

OPERATORS ON BOYS' KNEE PANTS; LEARNERS PAID WELL WHILE LEARNING; STEADY WORK AND GOOD PAY. HECHT & CO., 318 WEST FRONT STREET. 3 10 tf

WANTED—A young woman as attendant on the younger children and general helper at the Children's Home. Apply at 215 East Second street. 3 23 tf

GIRLS WANTED who can sew on Singer machines; also learners; paid while learning; good wages; steady. 318 West Front street, top floor, Weiser. 3 23 4

WANTED—For place in country, near Trenton, well recommended girl for general housework, in family of three; wages $7 a week to competent girl. Telephone Plainfield 1137. 3 23 tf

WANTED—Colored cook, with good references, to go to New York State for the summer. Answer or call between 7:30 and 9 p. m., 230 East Seventh street. 3 23 3

UPSTAIRS girl and nurse wanted; good wages; references required. Telephone 2468-W. 945 Cedarbrook road, near Watchung avenue, 3 20 tf

EXPERIENCED salesladies wanted for our cloak and suit department; good wages. Apply at once, A. E. Force & Co. 3 24 2

WANTED—Competent finishers and errand girl at dressmaking. 431 West Sixth street. 3 24 tf

WANTED—Two maids to go to Littleton, N. H., about the first of May, for seven months; a good cook and a chambermaid and waitress. Address, Mrs. Henry B. Newhall, Sr., care Plainfield Daily Press. 3 18 tf

MISCELLANEOUS.

ATTENTION is called to people suffering with sore throat. Nagle's specific for sore throat will relieve, 25 cents bottle. Cut rate drugs. Nagle's, Front and Grove streets. 1 20 tf

J. W. PITTS, florist, 51 Leland avenue; daffodils, spireer, potted hyacinths, cut flowers and funeral work. 'Phone 2689-J. 3 14 1mo

WHY NOT brighten up your home? We have a full line of gas and electric portables, showers, domes, semi-indirects, store fixtures and gas and electric supplies, at the lowest prices in the city. Naylor & Naylor, 128 North avenue. 12 13 tf

M. A. BROWN—218 West Second street—Velvet gowns treated and steamed; fancy evening dresses dyed, mourning goods dyed. All these done at short notice. 1 11 tf

INSURANCE—ALL BRANCHES. AGENT FOR NATIONAL SURETY CO. J. T. VAIL. tf

EMPLOYMENT AGENCIES.

READ THIS—Murray's Employment Registry, 326 West Front street, near Grove, for reliable help; fees reduced, and very moderate. 'Phone 666. 2 13 tf

MRS. KELLER'S Employment Agency, 22 Somerset place, all nationalities. 'Phone 1724, tf

FOR RENT.

HOUSE to let, 738 West Fourth street; all improvements and barn. Inquire N. Meyers, 121 Watchung avenue. 1 13 tf

FOR RENT—Five rooms, $18; also office or meeting room. Bernstein, 204 West Front street. 2 11 1mo.

FOR RENT—Apartment, 609 Watchung avenue, three rooms and bath; from April 1; suitable for light housekeeping or as an office for a professional man; rent reasonable; references required. Inquire, H. F. Johnson, 1220 Watchung avenue; 'Phone 926-J, evenings. 3 8 tf

TO LET—Five room apartment, all improvements; steam heat furnished. W. J. Firstbrook, 300 East Front street. 3 13 tf

FOR RENT—House, 307 Johnston avenue. 3 20 6

ROOMS to let, furnished or unfurnished, for light housekeeping; three minutes from Saurer's. 1155 South Second street. 3 21 5

TO LET—Office and business to expressman. J. Manley, storage, 321 Park avenue. 3 16 tf

DUNELLEN—For Rent—Very attractive seven room residence, choice location; Mountainview terrace; all improvements; rent $28. W. Hardingham, Truell Court, Plainfield. 3 16 tf

FOR RENT—439 West Sixth street, 10 rooms; all improvements; $35. Inquire F. J. Hubbard, 109 West Fifth street. 3 16 tf

TO LET—HOUSES.

49 CRAIG PLACE, eight rooms, all improvements; $37.50.

551 WOODLAND AVENUE, corner Park Lane, nine rooms, all improvements; $42.50.

Inquire, H. A. Bonn, 160 East Front street, or any agent. 3 3 tf

FOUR rooms to let, with improvements. 1432 West Third street. 3 13 12

TO LET—Four room apartments, 1050-1357 South Second street, near Saurer motor plant. John Herrmann, 369 Somerset street; 'Phone 699-J. 3 7 tf

BARN to let, room for 2 horses, and as many wagons, at 675 West Third street. Inquire 289-W, Westfield.

FOR RENT—House at 221 West Fourth street. Inquire 211 West Fourth street. 3 24 3

FOR RENT—Modern dwelling, 559 Belvidere avenue, 10 large rooms and 3 bathrooms; hot water heat; parquet floors; open fireplaces. Every modern improvement and convenience. Lot 100x165. May be seen by appointment. The State Trust Company. 3 6 tf eod

FOR RENT—9 room house, 1076 Arlington avenue. Lamar Van Syckel. 1 31 eod tf

MOVING PICTURE OR STEREOPTICON SHEET FOR RENT, big enough for the largest hall. Apply Daily Press office.

FOR RENT—May 1, house 302 West Eighth street, corner Madison avenue, all improvements; 3 bath rooms; hardwood floors; in A-1 condition; hot water heat. W. F. Arnold, City National Bank. 2 3 tf

TO LET—Five room apartment, all improvements except heat; $16; near Saurer's plant. M. F. Gano, 315 Watchung avenue, facing Fourth street. 3 21 tf

TO LET—Modern apartment, six rooms and bath. Inquire Silbert's jewelry store. 3 18 1mo

APARTMENT, five rooms, gas-kitchen, bath, basement laundry, electric light, hot and cold water, oak and maple floors, heat furnished; shaded lawn, large yard, with garden and chickens if desired. Address, Ideal, Daily Press. 3 18 tf

TO LET—House, 6 rooms; West End; $15 per month. J. T. Vail. 1 22 tf

STORE to rent, corner Watchung avenue and Fifth street. Apply, Neuman Brothers Co. 12 20 tf

FOR SALE

FOR SALE—First class soil, delivered; also manure. Telephone 191-W. 3 16 1mo

REAL ESTATE FOR SALE.

BUILDING lot for sale; good location. "Reasonable," care Press. 1 18 tf

BARGAINS in real estate—Seven-room houses, all improvements and part improvements, large gardens; fine location; easy terms to right buyer. J. Hurley, Jr., Belmont avenue. 3 24 3

INCOME property for sale; good paying investment. Address Investment, care of Press. 4 16 tf

No exchange charge in New

York on our checks.

## THE BUSINESS COMMUNITY

will find a strong support in The Plainfield Trust Company which, in addition to its many other functions, performs all the offices of a commercial bank.

The Company's large assets, broad facilities and important connections enable it to render exceptionally helpful service to the business man.

The credit and general standing of the local merchant will be greatly enhanced by a connection with this institution.

# The Plainfield Trust Company

---

**Harvey R. Linbarger**
REAL ESTATE
INSURANCE
197 NORTH AVENUE.
Telephone 953.

---

SERVICE

## CERTIFICATES OF DEPOSIT

offer a convenient method of employing one's funds pending permanent investment. We are prepared to issue such certificates, drawn payable at a fixed time, bearing from 3% to 4% interest, depending upon the maturity of the certificate.

Persons with idle funds are invited to confer with our Officers, who will gladly advise with them relative to temporary or permanent investments.

# THE STATE TRUST COMPANY

CAPITAL AND SURPLUS $160,000.

---

# INSECTICIDES

## LIME-SULPHUR SOLUTION

For San Jose Scale, Oyster Shell Scale and kindred insects, spray fruit trees of all kinds, shrubs, bushes, shade trees with Lime Sulphur Solution.

It can be used to splendid advantage in chicken coops, barns and stables.

**Wage a War on the Invaders of Vegetation.**

Slug Shot — Hellebore — Paris Green
Hand Sprayers — Hand Spray Pumps — Powder Guns

For Sale by

# H.E. Gayle Hardware Co.

General Hardware and House Furnishings.
Tel, No. 398. Front St. and Park Ave.

---

## ABRAMS "Custom Dept"

Are you hard to fit? Do you require special made shoes? We have an efficient fitter in charge who will build your shoes to measure.

**Prices $6.00 up.**

Orthopedic and Arch Support Shoes a specialty.

# M. ABRAMS

229-233 W. Front Street.

---

## In Our BOYS' and GIRLS' SHOE DEPARTMENT

You'll find everything that is **correct**, one of our specialties—**White Shoes** for children in buck and canvass are in great demand. Mother is wearing them, naturally she wants all the young folks to wear them, too.

Our showing of these models are most attractive. Made on our **True-Shape-Lasts.**

And priced reasonable.

**M. C. Van Arsdale**
127 E. FRONT STREET

---

# DOUGLAS SHOES

**For Everyday Wear And Sunday Too.**

*For All Purposes and All Occasions You will find them in this Store. We can fit you with*

## SHOES

*that you will be proud to wear ANY DAY*

# $3.25 To $5.00

# A. K. Willett

107 Park Avenue

---

*FREE DELIVERY*

# ROTH & CO.

*Advance of Easter Sale*

## MORRIS COUNTY QUALITY VEAL

| | |
|---|---|
| LEGS OF VEAL, short legs, weighing 5 to 7 lbs., special, lb | 17c |
| RUMP OF VEAL, lb | 18½c |
| LOINS OF VEAL, lb | |
| VEAL TO ROAST, lb | |
| VEAL CHOPS, lb | 22c |
| CHOICE VEAL CUTLETS, lb | 28c |

CALF LIVER — SWEET BREAD

## ADVANCE EASTER POULTRY
ALL QUALITY

LONG ISLAND DUCKS — FANCY CAPONS
Fancy Marylands, dry picked, small, 6 to 9 lbs.
Fancy Geese, Squabs, 1¼-lb and 3-lb. Broilers
½ Shell Oysters — Fill De Sole

BEEF TENDERLOIN
EXTRA SPECIAL

| | |
|---|---|
| Swift and Co.'s Celebrated Small Premium Hams, small and lean, all quality, reg. price 22c, lb | 19c |
| Try for Sunday Dinner—Smoked Tongue, weighing 5 to 6 lbs., very special, lb | 22c |
| BEEF LIVER, lb | 9c |
| FRESH CHOPPED MEAT, lb | 12½c |
| JERSEY PORK CHOPS, lb | 18½c |

---

# We Point With Pride

To our well deserved reputation as PLUMBERS, built up on nearly 40 years of unremitting and painstaking efforts in your service,

**OUR SERVICE**

is always prompt. When you need a Plumber you usually need him in a hurry.

You can depend on us to do careful work whether it is an insignificant repair job, or an important contract for the installation of a new sanitary PLUMBING SYSTEM.

Jobbing a Specialty.

# A. M. GRIFFEN CO.

THE BEST OF EVERYTHING IN HARDWARE.
119-121-123 E. Front St., Plainfield.

Two Phones, 5—6.

---

Established 1868.

CHOICE PICTURES, DAINTY MIRRORS AND UNIQUE PICTURE FRAMES.

AT

# Swain's

317 W. FRONT STREET, Plainfield, N. J.

Assortment larger than ever and prices very reasonable.

Artists' materials, Regilding, etc.

---

HOTELS.

## HOTEL WALDORF

HENRY WINDHAM, Prop.
144 EAST FRONT STREET.

..Gottfried Kruger's Extra Beer on draught. Imported Wines, Liquors and Cigars. Hotel accommodations nd private dining-room.

## HOTEL SOMERSET

Newly Papered and Painted throughout. Toble Board and Rooms by Day or Week.
Piel Bros. and Kruger's Beer on draught.
W. G. FEASTER, Proprietor.
97 Somerset St. Tel. 991.

## WEINMAN'S CAFE

GENERAL NEWS TICKER.
Stock quotations.
Up to the Minute.
'PHONE 1527.

# AWNINGS

UPHOLSTERING
WINDOW SHADES

**Frank G. Wikoff**
721 W. Fourth St. Tel 1746.

---

ARRIVAL AND DEPARTURE OF MAILS AT PLAINFIELD POSTOFFICE.

NEW YORK MAILS. Arrive—5:30, 8:00, 8:40, 11:45 a. m., 1:30, 2:30, 5:00, 5:30, 8:30 p. m., 12 midnight. Close—6:30, 7:45, 10:00, 10:45 a. m., 12 noon, 2:00, 3:50, 5:45, 7:45, 9:00 p. m.
SOMERVILLE AND EASTON. Arrive—8:40, 10:45 a. m., 12:45 and 7:08 p. m. Close—6:30, 7:45 a. m., 1:30, 4:30 p. m.
PHILADELPHIA—Direct. Arrive—5:30, 8:00, 9:40, 11:45 a. m., 12:30, 2:30, 7:00 p. m. Close—6:30, 11:30 a. m., 1:30, 3:50 6:50, 9:00 p. m.
THROUGH FAST MAIL FOR EAST. Close—12 noon, 200, 3:50, 5:45 p. m.
DIRECT THROUGT FAST MAIL FOR WEST. Close—6:30, 11:30 a. m., 1:30, 5:00 and 9:00 p. m.
PENNSYLVANIA. West of Easton. Close—6:30 a. m., 1:30, 5:00, 7:00 p. m.
ELIZABETH—Direct. Arrive—5:30, 8:40 a. m., 1:30, 2:00, 5:30 p. m. Close—7:45, 10:0 a. m., 12 noon, 5:45, 9:00 p. m.
NEWARK—Direct. Arrive—5:30, 8:45 a. m., 1:30, 2:30, 5:30 p. m. Close—6:30, 7:45, 10:45 a. m., 12 noon, :00, 3:50 5:45, 9:00 p. m.
WATCHUNG. Arrive—1:00, 6:45 p. m. Close—9:00 a. m. 5:30 p. m.
WARRENVILLE. Arrive—1:00 p. m. Close—9:00 a. m.
SUNDAY MAILS. Office open from 9:30 to 10:30 a. m.

A. E. HOAGLAND, P. M.

---

# L. MORALLER & SONS

WATCHMAKERS AND JEWELERS

WATCHES
CLOCKS and
JEWELRY

Fine Watch and Clock Repairing a Specialty.

217 Park Ave. Phone 1967-J.

---

COAL AND WOOD DEALERS.

**Kindling and Grate Wood.**

Prompt Deliveries. Orders received at

89 SOMERSET STREET

JOHN MOBUS

P. O. Box 320. Telephone 2538-J.

---

# N. Meyers & Sons

## COAL
COKE AND WOOD

Office tel. 1152-W. 121 Watchung Av.
Yard Tel. 1911.

---

## NEW JERSEY CENTRAL

TRAINS LEAVE PLAINFIELD.

For New York—2.10, 3.41, 5.08, 5.40, (7.26 except holidays), 7.41, 7.44, (7.55 except holidays), 7.58, 8.12, 8.30 (except holidays), (5.52 except holidays), 6.27, 6.55, 7.22, days), 8.36, 8.42, 8.59, 9.29, 9.53, 10.26, 11.27, 12.12 p. m.; 12.34, 12.58, 1.49, 2.20, 2.25, 2.39, 2.55, 3.11, 4.01, 4.13, 4.36, 5.29, 6.25, 6.47, 7.41, 8.27, 9.27, 9.30, 10.15, 10.36 11.43 p. m. Sunday—2.10, 3.41, 5.40, 7.22 7.58, 8.52, 9.34, 9.40, 10.37, 12.12 p. m., 12.29 12.58, 1.17, 2.09, 2.15, 2.55, 3.17, 4.29, 5.34 6.57, 8.14, 8.13, 8.27, 8.35, 8.39, 9.27, 10.20, 10.36 p. m.

For Newark—5.08, 6.27, 6.55, (7.05 through train to Newark), 7.41, 8.36, 9.29 10.26, 11.27 a. m., 12.34, 12.58, 1.49, 2.39, 3.11, 4.13, 4.36, 5.29, 6.25, 6.47, 7.41, 8.27, 9.30, 10.36 p. m. Sunday—7.23, 8.52, 9.34, 10.37 a. m., 12.39, 12.58, 1.17, 2.09, 2.55, 3.17 4.29, 5.34, 7.14, 8.13, 8.35, 8.39, 9.27, 10.36 p. m.

For Easton, Bethlehem, Allentown and Mauch Chunk—5.15, *8.20, 9.44, 11.27 a. m., 2.00, 5.24, 5.44 (6.59 to Easton) p. m. Sunday—5.19, *9.44, 10.17 a. m., 1.58, 5.44, 7.05 p. m.

For Wilkesbarre and Scranton—5.18, 9.44 a. m., 5.44 p. m. Sunday—5.19, 10.37 a. m., 5.44 p. m.

For Red Bank, Long Branch and Asbury Park, etc.—3.41, 8.12, (9.53 a. m. Red Bank), 11.27 a. m.; 12.34 Saturday only), (12.58 Red Bank only), (3.11 Red Bank only), 4.13, 4.36, 6.25, 8.27, 11.43 p. m. Sundays—8.41, 8.52 a. m., (9.40 Red Bank only), (2.15 Red Bank only), 3.17, (8.13 Red Bank only), 8.35 p. m.

For Atlantic City—8.41, 9.53 a. m. (12.34 Saturdays only), 3.11 p. m. Sundays—9.40 a. m., 2.15 p. m.

For Philadelphia—6.38, 7.39, 9.02, 10.43, 11.54 a. m., 12.43, 1.54, 2.45, 4.45, 5.13, 5.47, 8.47, 9.46, 10.48 p. m., 1.20 a. m. Sunday—9.02, 9.39, 9.57, 10.39, 10.43, 11.41 a. m., 12.42, 1.44, 2.45, 3.42, 4.39, 4.45, 4.56, 5.39, 6.39, 6.47, 8.47, 9.46, 10.55, 11.54 p. m., 1.20 a. m.

For Baltimore and Washington.—Daily 9.02, 10.43 a. m., 12.43, 2.45, 5.45, 6.47 p. m. *Except Mauch Chunk. 5 3 '16

---

# $15

Strictly All Wool and Fast Colors.

Ten distinctive different models in Young Men's and Men's Spring Suits.

We have Suits for more and far less money, but we ask you to see our **$15.00** Suits now.

Spring Overcoats, 3 in one, at ..... **16.50**

Well worth $20; all sizes and colorings.

# Schwed Brothers

**Front St., Opp. Park Ave.**

---

## Steady Work for Good Men

A limited number of men can secure positions as motormen or conductors on Public Service Railway by applying at Waiting Station, Watchung Avenue, Plainfield, any Friday between 9 o'clock and noon.

All-year jobs at good pay.

---

## THE NEW STATEN ISLAND DRY CLEANING and DYING COMPANY

Has Removed to

**110 Watchung Avenue**

Next to Marchant's

Fancy Dying a Specialty — Telephone 1913

BETTER QUARTERS MEAN BETTER SERVICE
And We Have the Best in Plainfield.

---

**B. FRANKEL & SON**
Phone 2432 315 Plainfield Av.
WHOLESALE JUNK DEALERS.
Highest cash prices paid for old autos. Terms cash.

---

—Not many of the readers of this newspaper buy unadvertised things—either chattels or real estate.

---

Look For Green Taxis
PHONE 2418.
For Prompt Service
Careful Drivers—Good Cars.
FORD TAXI COMPANY
159 North Avenue.

---

Tel. 2206-W.

**SARA BLOCK**
LADIES' HAIR DRESSING
and
HAIR GOODS SHOP
Combings Made up Any Style
Manicuring, Shampooing, Scalp Treatments and Face Massaging.
209 NORTH AVENUE,
Plainfield, N. J.

---

## HODGE'S PHARMACY

Y. M. C. A. BUILDING
BELLE MEAD SWEETS
Telephone 62.

---

REAL ESTATE
INSURANCE
**MANNING & CURTIS**
106 DEPOT PARK

---

**A. H. ENANDER**
SANITARY PLUMBING, GAS FITTING, STEAM AND HOT WATER HEATING.
Contractor for Sewer Connections
125 WATCHUNG AVENUE.

---

ORGANIZED 1875

## *Sanctioned By Good Judgment*

Good judgment sanctions having an account with the City National Bank—where Safety, Careful Management and Efficient Service are the factors which combine to make it a well chosen banking connection.

Accounts subject to check are invited.

3% Interest Paid on Daily Balances of $500 or over subject to check.

# CITY NATIONAL BANK

PLAINFIELD, N. J.

No exchange on out-of-town checks. Our checks collectible at par through the Federal Reserve Bank of New York and New York Clearing House.

---

## LENOX BELLEEK CHINA

offers a choice of rich service plates and an array of unusual novel items for table use, that solve the gift problem with equal satisfaction to giver and recipient.

# JOSEPH W. GAVETT

318 WEST FRONT STREET

Office Now at
193 NORTH AVENUE.
Our New Telephone Number is
PLAINFIELD 3000.

# PLAINFIELD DAILY PRESS

THE WEATHER.
Partly cloudy tonight and Sunday; probably local rain Sunday; warmer tonight and Sunday; east to southeast winds.

Established May 10, 1887. TEN PAGES PLAINFIELD, NEW JERSEY, SATURDAY, MARCH 25, 1916. TEN PAGES Two Cents a Copy, $5 a Year.

## LIBRARY SHOWS HEALTHY GROWTH

### Third Printed Report Gives Interesting Statistics on Work Being Done.

## 89,000 ARE VISITORS

**Year of 1914-15 Was Greatest in History—Almost 100,000 Books in Circulation—Penny-a-day Plan Popular.**

The third printed report of the Plainfield Public Library and Reading Room, covering work done and improvements made during the thirty-four years of the history of that institution, has just been made public. It shows remarkable advancement in popularity and equipment since the last report, which was circulated in 1907. The library now has a total property value of more than $100,000, and a total circulation of almost 100,000 books a year. More than 89,000 visitors called at the building during the last year. The expenditures for the year 1914-1915 were $781.49 and receipts were $832.

Officers of the library are: President, Alexander Gilbert; vice president, Lewis V. F. Randolph; treasurer, J. Herbert Case; secretary, William M. Stillman.

Directors: J. Herbert Case, Alexander Gilbert, Charles E. Herring, Frank L. Holt, William F. Merrill, Lewis V. F. Randolph, William M. Stillman, Cornelius Boardman Tyler, Leonard Waldo; librarian, Florence M. Bowman.

Included in the report are the following facts concerning the library work:

"The Plainfield Public Library and Reading Room is thirty-four years old. It has each year made its report as required by law to the Common Council; but during these thirty-four years, a printed report, giving a general summary of history, work and condition, has only twice been made. The institution has experienced increasing need of money to buy books and to pay for its enlarging work, and it has sought to avoid expense except as to what has been absolutely necessary. The time seems to have come when a further general resume of its affairs and history should be sent to the public. The last printed report was made in the summer of 1907.

"The accompanying detailed statistics from the earliest days of the Plainfield Library possess interest as showing the steadily increasing usefulness of the institution. For example, it appears that in 1883 and 1884, the total number of visitors to the library was 2,391; in 1887, the visitors numbered 19,993; in 1892, they numbered 29,594; in 1896, they numbered 42,940; in 1900, the number was 51,754; in 1910, it was 86,614, and in 1914, the number was 89,363.

"The figures of circulation will be found equally interesting. As far back as 1887, the total circulation was 17,528. By 1893 it had advanced to 25,016; in 1900, the circulation had reached 46,873; in 1910, it was 77,863, and last year it was 99,607. Patrons are now allowed to draw books from 9 a. m. to 9 p. m., and on Sundays and holidays from 2 to 6 p. m. This library is one of a very few which circulates books on Sundays.

"The penny-a-day plan for selected fiction has proved a profitable departure, accommodating more fully patrons of the library without cost to the library itself.

"The most notable and substantial increase has been in the total volumes contained in the library; beginning at 175 volumes in 1883, increasing to upwards of 10,000 volumes in 1890 and to upwards of 18,000 in 1900, reaching to more than 37,000 in 1910 and to about 46,000 at the present time, after allowing for 'withdrawals;' that is, books worn out or discarded.

"The Plainfield Library is especially well provided with periodicals, in which may be found, not only the news of the day, but also the thought and science of the day.

"The greatly increased work of the library has rendered necessary the employment of additional help; but the efficiency per individual of the library force is far greater than it was or could be in earlier years. The whole number of library employes is nine, and the whole cost or compensation of these, including librarian and janitor, was last year $5,025.

"Plainfield is a beautiful, salubrious city. Within the memory of at least one of the members of its Library Board it has grown from a village with a population of one thousand persons. The settlement, including North Plainfield, comprises now about thirty thousand, and its future growth is assured. It has a population noted for refinement and intellectual progress and its educational advantages are of a high order. It is entitled to a superior library; and toward this we are permitted constantly to aim and strive."

**Automobiles Sold On Time.**
A little cash, mostly monthly payments, regular rate of interest no extra charge, immediate delivery. Come and see us or telephone 1738 and our representative will call. Stryker's Garage, next to station.—Adv. 1 27 tf eod ***

—Prepare to read in comfort by using a pair of glasses properly fitted by Vail, optician, 236 Park avenue.—Adv. 3 24 2 ***

## AMERICANS ON TORPEDOED LINER

### Channel Boat Sussex May Have Carried Many to Death.

## CRISIS IN GERMANY

**London Hears Reports of Rupture Between Kaiser and Cabinet—U Boats Get Many Victims—Verdun Set On Fire.**

Paris, March 25.—The Channel steamer Sussex arrived at Boulogne today, listing heavily to starboard. A message to the Ministry of Marine states that the ship was torpedoed without warning yesterday. There were a number of Americans on board. Some of the passengers rescued from the Sussex arrived at Dover, England, from Boulogne. Among the Americans on the Sussex were Tingle Culbertson, of Sewickley, Pa., a suburb of Pittsburgh, Mrs. Dorothy Hilton and Miss Edna Hilton, of New York, and Mrs. Gertrude Warren, of St. Louis.

The vessel was under the command of Captain Mouffet, while the crew numbered forty, mostly French.

"I think it possible that there were a number of Americans among the passengers of the Sussex," said Robert P. Skinner, the American consul general, "because in the last few days my office has vised passports for many Americans going to Europe."

At both the American embassy and the consulate general there were rumors that the Sussex had been torpedoed, but neither had received any details.

The Sussex left Folkestone flying the French flag and met with mishap somewhere off Dieppe. When the alarm signal was sent out a number of vessels in the vicinity hurried to her assistance, while others rushed under full steam from Dieppe harbor.

**Washington Awaits Facts.**

Washington, March 25.—Possibilities of a recurrence of the submarine controversy in acute form were foreseen here today as a result of the reported torpedoing of the Channel steamer Sussex. Early reports were meagre and conflicting and officials anxiously awaited accurate information from official sources as to whether the vessel was attacked by a submarine, how many American lives were put in jeopardy, and, if the case was clearly one of torpedoing, whether there were any extenuating circumstances.

**Another U-Boat Disaster.**

Washington, March 25.—The State Department was today informed of the sinking of the Englishman, the time and place of the torpedoing are not given. The information came from the American Consul at Bristol, England. There were a number of Americans on board, none of their names being among the thirty-three survivors. There were sixty in all who were saved. The Englishman sailed from Avonmouth, England, for Portland, Me., on March 21. Among the Americans believed to be lost are Peter McDonald, of Boston, P. Buckley and N. A. Burke, whose residences are not given, and George McDonald.

**Cruisers Battle to Destruction.**

London, March 25.—It was officially announced by the Admiralty that a German raiding cruiser, the Greis, disguised as a Norwegian trading vessel, fought an engagement in the North Sea, on February 29, with the British auxiliary cruiser Alcantara, and that both were sunk. There were rescued and taken prisoners, however, 120 Germans. The British lost 74 men.

**Cabinet Crisis in Berlin.**

London, March 25.—A German cabinet crisis is probable, according to advices received in well-informed quarters here. Prince Von Buelow, it is reported, has been selected as successor to Dr. Von Bethmann Hollweg, the German Chancellor.

**Steamer Salybia Sunk.**

London, March 25.—The British ship Salybia has been sunk by a submarine, the crew being saved. The Salybia plied between Barbadoes and Cardiff.

**Guns Set Verdun on Fire.**

Berlin, March 25.—Verdun has been set on fire by the German artillery, it was announced today by the war office. Elsewhere on the front there were no events of unusual importance. Many shells have been thrown into Verdun by the big guns of the Germans to prevent transportation of troops and ammunition to the firing line.

**Quiet Night at Verdun.**

Paris, March 25.—According to a statement given out by the French war office this afternoon, the night was quiet in the Verdun region, both east and west of the Meuse. There were artillery duels in the Woevre region.

**Chile to Take German Ships.**

Rome, March 25.—The Idea Nazionale says Chile is about to requisition the German steamships that have remained in Chilean ports since the beginning of the war, as security for $2,000,000 detained in Germany for the same period.

## CROWDS GREET DEFENSE FILM

### Plainfield Daily Press Picture Makes a Big Hit at Proctor's Theatre.

## GRAPHIC THROUGHOUT

**Two More Shows This Afternoon and Evening—Picture Cost a Million Dollars to Produce and Has a Remarkable Underlying Theme.**

Two large houses greeted the initial showing of the five reel motion picture production, "Defense or Tribute?" given in Proctor's Theatre yesterday afternoon and evening under the auspices of the Plainfield Daily Press. The audience included many school children and older persons who saw it were profound in endorsing the theme as educational and interesting.

Of the external attributes of "Defense or Tribute?" the most wonderful is its symmetry. From the slaughter of the innocents to the Charge of the Light Brigade, every incident, every situation receives its own peculiar development, but at the same time is made to contribute its exact share to the total effect. At the end of each reel are great culminating points, for which we have been insensibly prepared by a series of gradations whose structure reveals itself only after some nation has gone down in the slough of ruin, a victim to Heaven's wrath for wallowing in the mire of unpreparedness.

Nor do the pictures concern themselves alone with the grandiose scenes of martial pomp and circumstance—through the story runs a tale of love, peace, and contentment—forever being marred. Practically it is plotless; but it is so full of action, incident, excitement, tragedy and dramatic contrasts that it occupies a class by itself.

The producer, again and again, takes a nation; the Jews, the Gauls, the North American Indians, and others, shows then in a condition of unpreparedness and then permits a better armed foe to fall upon and exterminate them. Prosperous modern America is revealed to the spectator who is asked whether he would like his country's safety to be jeopardized by unpreparedness.

All the Presidents of the United States are characterized. Battleships, submarines, soldiers, are seen in the picture. Supposedly a council of men prominent today in this country meet and discuss the burning question of the day—Preparedness. Purely as a production the picture has been carried out on a grandiose scale—it is spectacular to the limit; armies in battle, great and sweeping scenes, beautiful views, and striking incidents alternating to keep the interest of the spectator from end to end of the film.

## EIGHT MORE DIMES FOR THE BATTLESHIP

### Marjorie Sterrett's Idea Now Well on the Road to Success.

Four dimes were received from one family, two from another and one each from two others this morning by the Plainfield Daily Press for its Marjorie Sterrett battleship fund, bringing the total up eighty cents more. One letter which accompanied the four contributions from John J., Margaret H., Lorette F. and Gertrude V. Stebor reads:

"We are enclosing four dimes for the great battleship 'U. S. S. America' and we all know and hope it will be the biggest and best battleship made."

Another from Elinor Coward, of 941 Union street, says:

"Enclosed please find ten cents to be added to the fund for the building of the battleship 'U. S. S. America.' Hope the children will be successful in raising enough funds to build it."

Elizabeth and Mary Louise McGee, of 103 Sycamore street, have each sent in ten cents and Edward D. Sullivan, a little fellow claiming residence at 808 Park avenue has added his dime.

The Daily Press will publish another complete list of contributors Monday and those children who want their names on this list should have their dimes at the Daily Press office by Monday morning.

**TO TEACH AVIATION.**

The L. W. F. Flying School, formed for the purpose of making and operating aircraft for carrying passengers, mails and freight, and primarily for the teaching of aviation, was incorporated in Trenton yesterday with a capital of $5,000. Robert J. Fowler and Charles F. Willard, of New York; L. Douglas Tompkins, of Grand Rapids, Mich., and Charles E. Corbin, of Rahway, N. J., are the incorporators.

**TO FIGHT FOR APPROPRIATION.**

Senator Charles O'Connor Hennessy and Assemblymen Winne, Bailey and Ackerman plan to fight next week in Trenton for the full appropriation of $100,000 for the Palisades Interstate Park, on which the Appropriations Committee has reported a reduction to $75,000.

—Order a pair of frameless eyeglasses today from Vail, optician, 236 Park avenue.—Adv. 3 24 2 ***

## MAY NOT RENEW LEASE FOR HOTEL

### Peter Floersch, it is Reported, Plans Removing Back to Perth Amboy.

Peter Floesch, who has conducted the Queen City Hotel on Park avenue for the past five years, it is reported will not renew his lease for the hostelry when it expires next March. It is rumored that Mr. Floersch contemplates returning to Perth Amboy, where he conducted the Packer House prior to coming to Plainfield.

The Packer House, which is an old structure, is to be razed and in its place a modern seventy-room hotel is to be built. It is understood that Mr. Floersch may take over the management of the new hotel when completed.

Mr. Floesch came to this city following the remodelling of the Queen City Hotel, and under his management it has become one of the most popular hostelries in the State. Reports that he intends leaving here have been received with regret.

## FIFTY MEETINGS IN CITY AND BOROUGH

### Increased Attendance and Interest Reported in Revival Preparatory Services.

Some fifty cottage prayer meetings were held in the city and borough last night, and a splendid attendance recorded from each district. Aside from the influence of so many people getting together in the various home of the community, one of the benefits of these meetings is seen in the large number of laymen, both men and women, taking part in leadership.

Again the atmosphere of friendliness and lack of formality which is characteristic of the meetings appeal to many people who have been lax in their church attendance. In one case last night all present in a large meeting were people who attended no church whatever, while some of the homes where prayer meeting are being held are occupied by those who have no church affiliations.

Cases have been reported where people hesitate to go to the different meetings because no invitation had been received; but it is earnestly hoped everyone will feel free to step in wherever the white flag is displayed, or beter still, consult the papers for the meeting in your neighborhood and attend without specific invitation, for the invitation has been extended broadcast.

## LOCAL SOLDIERS ARE READY FOR ACTION

### New Jersey Can Equip Five Regiments if Country Calls for Them.

Both Company K and Troop D, Plainfield's two militia organizations, are ready for a call to arms from the United States Government, although there now seems to be no immediate possibility of such an order being issued by President Wilson, as conditions in Mexico have improved greatly within the past two days. Company K recently underwent a rigid inspection from an officer of the United States regular army, and came out with flying colors.

In case militiamen should be called into service to aid General Pershing's column in Mexico or to guard border against anti-American outbreaks, the two Plainfield organizations would make up an important part of New Jersey's contribution to the defense of the country.

According to a statement made by Colonel John M. Rogers, of Adjutant-General Wilbur A. Sadler's department, New Jersey is prepared to equip completely five regiments of companies, each company to have sixty-five men, in case of need. This is the peace strength of the guard. In addition the State could also equip one squadron of cavalry, two field batteries, one signal corps, one field hospital corps and one ambulance corps.

The number of men that New Jersey could send would depend entirely upon the number called for by the President. If 400,000 volunteers should be asked the quota from this State would be about 11,000 or 12,000 men.

In the War Department the official "first call" for State troops, as listed in times of peace for use in whatever emergency arises, provides for the following: First, 17,000 officers and men; Pennsylvania, second, 10,000 officers and men; Indiana, third, 5,800 officers and men; Ohio, fourth, 5,500 officers and men; Massachusetts, fifth, 5,300 officers and men; New Jersey, sixth, 5,000 officers and men.

**Does Your Motor Pound?**
Better let us stop the pound before it gets worse. Martin Automobile Co.—Adv. ***

## 'GEMS' DELIGHTS LARGE AUDIENCE

### Musical Panorama Given at Plainfield High School is Well Received.

## BENEFIT OF EXCHANGE

**Local Amateur Thespians Give Creditable Performance Under the Direction of Miss Edna E. Colladay—Specialties Feature Program.**

"Gems," the musical production given at the High School Auditorium last night for the benefit of the Women's Exchange, attracted a large audience, who frequently registered their approval of the acts by vociferous applause. It is probable that never before has an amateur production been atempted in Plainfield in which so many people of all ages have taken part. The entire production was given under the direction of Miss Edna E. Colladay, and consisted of a number of chorus parts and specialties by well known local amateur thespians.

Individual honors were carried off by Miss Elsie Goddard, who sang a number of selections; Mrs. Morris J. Dumont, whose skill and grace as a dancer was again illustrated, and won unstinted applause, and Miss Helen Besler. In addition to the numbers which the latter had originally planned to present, she was called upon late in the afternoon to substitute in several acts for Mrs. Clyde Doane, who was prevented from taking part by a severe cold. Miss Besler proved fully equal to the occasion, and few realized because of her finished handling of the parts that the change had been made. Not a little was added to the entertainment by the playing of Mr. Behan, who accompanied all the acts. Miss Colladay, the directress, pleased when she danced a gavotte with J. Hartley Mellick, of this city.

It was evidently a rule of the evening, because of the length of the program that no encores be given, as vigorous applause on the part of the spectators for some of the acts were answered only by bows. Although there were fifteen numbers and several specialties between them, the entire program was prsented with no delays between the acts.

The exact amount made for the Woman's Exchange was not known by the officers this morning.

The program and participants were as follows:

1. (a) "Kewpie Doll"—Agnes Heberman; soloist, Stella Butler.

(b). "The Dolls' Party"—Soloist, Helen Wotton; Elizabeth Donley, Lillian Rice, Vera Wright, Ruth Vail, Harvey Rosenbaum, Prudence Hussey, Margaret Thomas, Helen Paterson, Ruth Foster, Helen Voorhees, Lucy Otterson, Maude White, Elizabeth Cooke, Celia Bowman, Helen Rice, Rebecca Lipscomb, Margaret Rice, Kathryn Badger, Eunice Holman, Helen Titsworth, Christine Claybrook, Margaret Richardson, Marjorie Bird, Marie Sill, Louise Sill, Lena Williams, Beatrice Rhoades,

(Continued on page 4.)

## MRS. JANE B. PRATT DIES IN 62D YEAR

### Passes Away Soon After Demise of Her Husband, Rev. Dr. W. W. Pratt.

Mrs. Jane B. Pratt, widow of Rev. Dr. William W. Pratt, died early this morning at her home on Putnam avenue, following a long illness. She suffered a paralytic stroke and since that time had been more or less an invalid. For the past month she had been unable to leave her bed and several days ago she began to sink steadily. The end came at 3:25 this morning.

Mrs. Pratt's death was the second bereavement the family has suffered in about six weeks, Dr. Pratt having passed away at the Putnam avenue home on February 10. He was prominent in the Baptist ministry in this section for many years but at the time of his demise was one of the secretaries at the New York office of the American Baptist Publication Society. He was pastor of the First Baptist church at Passaic for fourteen years, going from there to Philadelphia. The family removed from the latter place to this city five years ago. Mrs. Pratt was a native of New York city, where she was born sixty-two years ago. Her maiden name was Jane B. Van Nest.

The deceased is survived by one daughter, Miss Ruth Van Nest Pratt, and three sons, Dr. C. Howard Pratt, W. L. Pratt and Irving J. Pratt, all of Plainfield; also two brothers and one sister. These are George C. Johnson, of Fall River, Mass.; Joseph C. Johnson, of St. Regis Falls, N. Y.; and Mrs. Mamie Cornish, of Carmel, N. Y. The funeral will be held at the late home tomorrow afternoon at 3 o'clock, Rev. Dr. Birney S. Hudson officiating. Burial will be Monday morning in the Cedarlawn cemetery, Passaic.

**SPECIAL MUSICAL SERVICE.**

The quartet choir of the Crescent Avenue church, assisted by an augmented choir, will sing selections from Stainer's oratorio, "The Crucifixion," at the service tomorrow afternoon at 4:455. Dr. E. Metler Davis, organist and choirmaster, will preside at the organ. The public is invited.

## PYTHIANS HOLD ANNUAL BANQUET

### Second Affair of Persevarance Lodge Attended by 125 Members.

## RUNYON TOASTMASTER

**Local Assemblyman Lauds Memory of Late Supreme Representative P. Frank Shanley—Several Excellent Addresses.**

Beside warmly eulogizing the late Supreme Representative P. Frank Shanley, who passed away in Jersey City recently, prominent members of the Order of Knights of Pythias extolled the cardinal principles of the organization at the second annual banquet of Perseverance Lodge, No. 74, K. of P., last night. The affair was held in the Kandy Shope, on East Front street, and 125 diners sat down to the excellent menu provided by the Misses Geier. All the arrangements made by the committee were carried out successfully and the banquet will pass into the archives of Perseverance as one of the most satisfactory it has yet conducted in its existence of nearly forty years.

Assistant Corporation Counsel Walter L. Hetfield, Jr., who is a past chancellor commander of Perseverance Lodge, had been selected as toastmaster, but owing to an imperative business call to New York which came late yesterday afternoon he was unable to be present. The position was filled by Assemblyman William N. Runyon, also a past chancellor commander, in his customary able and dignified manner. It was while acting in this capacity that Assemblyman Runyon took occasion to pay the first tribute to the memory of P. Frank Shanley and it was worded so appropriately that it will linger in the minds of those present for many days to come. The toastmaster was a warm personal friend of Mr. Shanley and through their years of Pythian labor he was enabled to see that the supreme representative was a living example of what the order stands for "Friendship, Charity and Benevolence." He lived and breathed each of these principles and his summons to the Great Beyond removed one of the sincerest members the order has ever had.

Rev. Dr. Charles E. Herring offered an invocation at the beginning of the program and in due course Assemblyman Runyon introduced the following speakers: Past Grand Chancellor Commander Rev. DeWitt C. Cobb, of Trenton, who had been assigned the subject of "Pythianism;" Hon. Frederick A. Pope, of Somerville, "Brotherhood;" Supreme Representative William D. Quick, of Somerville, "Friendship," and Deputy Grand Chancellor Frank Carey, of Somerville, whose remarks were of a general nature. All the addresses were ably delivered, conveying new thoughts to the listeners relative to the aims and objects of the Order of Knights of Pythias and what it has done for mankind. Supreme Representative Quick, who now holds the position once held by P. Frank Shanley, also lauded the latter's memory and grasped the opportunity to tell the gathering what a great example had been set for the officials who followed in his footsteps. At the first banquet given by Perseverance Lodge, Mr. Shanley was present, as was always his custom when any Pythian affair was given locally, and there were many present last night who recalled the masterly speech he delivered. Music for the occasion was furnished by the Griffiths Piano Company and the excellent course dinner elicited numerous congratulations from the diners. The banquet room was tastefully decorated with national colors, Pythian banners and palms. The gathering included members of Perseverance and Unity lodges, of this city; Somerset Lodge, of Bound Brook, and Lodge of the Castle, of Somerville.

The committee which arranged and conducted the banquet was composed of Chancellor Commander Clarence B. Rittenhouse, Past Chancellor George Keen, Past Chancellor Fred Douglas, Past Chancellor Thomas Caleen, Inner Guard David Allen and Kenneth McCullough, all of Perseverance Lodge.

## JUST AN INSTANCE WHERE PRESS ADVERTISING PAID

J. P. Costello, the North Plainfield man who makes a specialty of caring for trees, inserted a display advertisement in the Plainfield Daily Press several weeks ago and this morning reported that he knew of at least two good contracts he has since secured as the result of its appearance in this paper's advertising columns. How many more returns he has received from this ad Mr. Costello does not know but he is certain that these two contracts came through the Daily Press.

This is only one of the instances indicating that Daily Press advertising pays. Reports of this kind are received each day and each advertiser is willing to testify to the merits of the Daily Press as a publicity medium for business enterprises.

**SPECIAL MESSAGE.**

As the pastor, Rev. J. O. McKelvey, will have a message of special importance, all the members of Warren chapel are urged to be present at the morning service tomorrow.

## VILLA WRECKS A TROOP TRAIN

### U. S. Soldiers Continue Hunt for Bandit on Horseback, However.

## ONLY A FEW HURT

**Herrera Again Reported a Traitor to Carranza and America—Official Despatches Say Outlaw is Surrounded.**

El Paso, March 25.—From Mexican sources it is reported here that a train bearing American troops southward from General Pershing's base, near Casas Grandes, has been wrecked near the tunnel at Cumbres, but that none of the soldiers were seriously hurt, though several of their horses had to be shot. The wreck is attributed among the natives to followers of Villa. The troops continued their march on horseback. There are also reports that Villa has escaped the encircling cavalry, and has entered the San Miguel district, further north, on the River de Santa Maria. Messages from General Bertani, commanding the Carranza cavalry, given out today by the Mexican Consul here, declare that Villa is surrounded by the Carranza troops and by the Americans. That the Mexican officials are concealing the truth about General Luis Herrera's reported defection was declared at Chihuahua City today by Charles R. Yeats, an America mining man. Yeats said that, despite official reports to the contrary, Herrera was not in Chihuahua when he left there, and that there was much concern in the city as to his movements.

**Put Censor in Columbus.**

Douglas, Ariz., March 25.—The story that two women and one man were killed by bandits near Columbus recently was denounced as a canard by U. S. army officers here today. Censorship is threatened in Douglas if the publication of such false reports is not stopped.

**Border Guard Strengthened.**

San Antonio, Texas, March 25.—Major-General Funston today ordered a general strengthening of the border patrol. This was regarded as necessary, owing to the appearance of many bands of Mexican marauders near the frontier. The American commander also took steps to strengthen the lines of communication of the expedition in Mexico. Two companies of the Twenty-fourth Infantry, a negro regiment, which had arrived at the border from Fort D. A. Russell, were sent to the New Mexican border. Other forces were sent to the four Texas towns of Presidio, Fabens, Marfa and Del Rio.

## UTICA STILL TALKING ABOUT MISS AYRES

The piano recital by Miss Cecile Ayres, for the benefit of the Belgian Relief Fund, at the Hartridge Auditorium, on Friday night, April 7, is arousing much interest in musical circles here. Miss Ayres recently gave a concert at Utica, N. Y., and the following letter from one of her Utica managers, tells how favorable an impression she made in that city:

"Utica is still talking about you and your excellent work. You delighted everybody. We have had Paderewski and Schelling here this season, but your work, combined with a certain personality at the piano, seemed to afford the people greater pleasure and created a most favorable impression.

"I hope we can arrange for you to come to Utica again."

The tickets are now on sale at Miller's drug store, or may be obtained by telephoning Miss Corey, 1010.

**MRS. GEORGE PRALL.**

Mrs. Minnie Van Pelt Prall, wife of George M. Prall, who was employed at one time as head cutter for Schwed Bros., died yesterday afternoon at her home, 1032 Grove street, Irvington, following a brief illness. She was about forty-five years old, and was a niece of Capt. William C. Smith, of Grandview avenue, the borough. Both she and her husband had a wide acquaintance in Plainfield. The funeral will be held at her late home, Monday morning at 11 o'clock.

**"THE ARMY AND NAVY."**

The last of the series of public lectures given under the auspices of the Board of Education, will be held in Plainfield High School Auditorium on Thursday night, March 30. At that time, John C. Welsh will speak on "The Army and Navy" or "Our National Defense on Land and Sea." The lecture is open to the public absolutely free of charge. The lecture will be illustrated with stereopticons.

**JAMES C. OGDEN.**

Elizabeth, March 25.—James C. Ogden, aged 84 years, one of the oldest undertakers in Union county, died yesterday at his home in this city. He was born in Elizabeth and was one of the descendants of the Ogden family which founded the city. He was at different times a member of the Board of Freeholders and the Elizabeth City Council and was also a member of the Sons of the American Revolution.

# DUNELLEN

**All the Happenings of the Day in Plainfield's Hustling Suburb.**

## BIBLE SCHOOL UNION TO CONDUCT A CANVASS

Under the auspices of a general committee a religious canvass will be made tomorrow in every home in Dunellen and New Market. Representatives of the Bible School Union will engage in this work. The canvass will begin at 2:30 o'clock, and these questions will be asked the members of each family visited: Name and address, local church attended, are you a member of a church? number of children over sixteen and between five and sixteen years of age. How many attend Sunday-school. If not a church member, your church preference.

### TO VISIT ALMS HOUSE.

The Christian Endeavor Society of the Presbyterian church and the Epworth League of the Metodist church will pay their monthly visit to the Alms House at 3 o'clock tomorrow afternoon.

### CHURCHES TO UNITE.

The Presbyterian and Methodist Episcopal churches will hold a union meeting in the Methodist church tomorrow evening. Rev. E. R. Brown will deliver the sermon.

### C. E. UNION SERVICE.

The Epworth League of the M. E. church has cordially invited the Presbyterian C. E. Society to unite with them at their meeting at 6:45 tomorrow evening.

### APPOINTS TRUSTEES.

At a meeting of the pastors of the Trenton Diocese, held at Trenton this week, Bishop James A. McFaul appointed Lewis Wahl and Owen Mohan as trustees of St. John's church.

The sermon to be delivered by the Rev. D. W. C. Ramsey, pastor of the M. E church tomorrow morning will be the last one before conferenc.

### MISS ELFRETH TO SPEAK.

A cordial invitation is extended to everybody to attend the public meeting to b held by the W. C. T. U. in the Presbyterian chapel, Monday evening. The speaker of the evening will be the State W. C. T U. president, Miss Elfreth A pleasing program of entertainment has been arraigned in connection with the meeting.

Jacob Snell, of Lincoln avenue, has resumed his duties on the Central Railroad after an illness of two weeks with the grip.

Arthur Craig and family will move on Monday from Plainfield to the A. S. Coriell house on Front street, near Washington avenue.

H. A. Wickham, who was taken till last Saturday with ptomaine poisoning and later attacked by the grip, was out yesterday for the first time.

Mrs. George Coriell, who has been ill for the past few weeks, is improved.

Margaret Barrett, who has the measles, is recovering.

### MUSICAL SERVICE.

A musical, for which there has been considerable preparation, will be given by the choir of the First Baptist church at the evening service tomorrow.

### RETURNS FROM HOSPITAL.

Charles Giraldo, who broke his ankle at the Gabrielle & Schall factory, in New Market, three weeks ago, was brought home from the Muhlenberg Hospital Thursday.

Fowler Vail, who has been ill with peurisy, is improving.

### AWARDED CONTRACT.

The Apgar Construction Company has been awarded the contract of erecting an expensive bungalow at Watchung for A. J. Spicer, of Plainfield.

### RESUME OPERATIONS.

The Middlesex Aniline Chemical Company, whose plant at Lincoln was damaged by an explosion on Saturday, February 19, has resumed operations after repairing the factory and installing new machinery. Aniline is the basic chemical of dyes, and the company has orders on its books which will keep it going at full capacity for many months. The demand for aniline, in fact, is so great that the property loss of about $10,000 by the eexplosion is exceeded, it is said, by the business lost by the company through the incapacitating of its plant.

Mrs. Harry S. Titsworth, who has been critilically ill, was able to be out yesterday.

Mrs. Robert F. Bogardus entertained Mrs. A. S. Hawley, of New York city, today.

Ephraim Pyatt, who froze his feet recently, was able to come to town today with the assistance of a cane.

Harry Dodwell, who was seriously injured several months ago while performing his duties as sewer inspector, is now able to be out and about.

## Watchung.

The services at the Wilson Memorial church tomorrow will be in charge of Rev. Richard L. Kortkamp, of Hillsboro, Ill. Mr. Kortkamp will conduct the Young Men's Bible Class in the afternoon which meets at 2:30.

The Christian Endeavor meeting was led last evening by Ephraim S. Ackor. The topic was "Strength from the Pledge." The prayer circle and the quarterly business meeting followed the meeting.

Mrs. George A. Schmidt is spending several days at Jamaica, L. I.

## Scotch Plains, Fanwood

### LENTEN SERMON.

The Rev. J. Madison Hare will preach the first of a series of Lenten sermons on "Pen Pictures by Jesus Christ," at the 10:45 service in the Baptist church tomorrow morning on "Jesus' Picture of God, Our Father." At the meeting of the Bible School at 9:30, a missionary not long returned from Korea will be present in the typical costume of that country, and will speak on some of the curious features of that country. The Young People's service in the evening will be interesting also, and will be illustrated with stereopticon slides. Miss A. E. Johnson will have charge of the Junior Society meeting in the afternoon.

### FORUM TO MEET.

"Question Day" will be observed by the Parish House Men's Forum at its weekly meeting that will be held at 4 o'clock tomorrow afternoon, and anyone present will be invited to ask any question of interest to be answered by the others present. It should prove a rather novel way of inviting discussion.

Arrangements have been completed for the holding of a social in the Willow Grove chapel on Monday night.

### WEAVERS vs. Y. W. C. A.

The basketball team of the local branch of the World-Wide Guild, formerly the Sunshine Weavers, will play the team of the Plainfield Y. W. C. A. on the Parish House court Monday night.

The services at the Methodist church will all be held at the usual hours tomorrow, and at both the morning and evening services the Rev. Raymond E. Marshal will be in charge.

### LOCAL REALTY TRANSFER.

Only one local realty transfer was reported at the county clerk's office during the past week, being that of Wylie Livingston et ux., to Grant W. Hamlet et ux., lots 340, 341 and 342, map of Westfield Golf Club.

### COMMITTEE PAYS BILLS.

A short routine business session of the Township Committee was held in Excelsior Hall last night. The paying of several bills and discussion of several matters of minor importance constituted the major part of the session. President Walker presided.

Sunday-school will be held at 10 o'clock in the Episcopal church tomorrow, and at 11 o'clock, the Rev. Oscar S. Michael will conduct the morning service.

The children of John Hoagland, who resides in the Willow Grove section of the township, are improving from diphtheria. The township Board of Health is maintaining a quarantine.

### ENJOY SOCIAL EVENING.

A number of borough residents enjoyed a social evening last night, including several hours of bowling, at the Parish House, and later, cards and music, followed by refreshments, at the home of Mr. and Mrs. S. V. McAnneny.

### RETURN FROM CLINTON.

Mr. and Mrs. William C. Strong and daughter, of Martine avenue, have returned from Clinton, N. Y., where funeral services and burial of Thomas R. Gruman, who died in the borough, Tuesday, were held yesterday. He was the father of Mrs. Strong and had made his residence here for the past three years.

### ENJOYING A VACATION.

The twenty-six local pupils going to Westfield High School are enjoying their annual spring vacation, which started yesterday, and will continue until next Monday.

## Westfield.

Cyrus P. Wilcox and Edward Wilcox, of this town, were acquitted Thursday on a charge of keeping a disorderly house by Judge James C. Connelly at Elizabeth.

An institute of the Westfield District Sunday-School Association will be held Tuesday afternoon and night at the Congregational church.

The athletic committees of the High School report that basketball and football were self-supporting during the last year, but that baseball was not. The association has a balance of $21 in the treasury.

The schools closed yesterday for the spring vacation and open again April 3.

The pupils of Miss Ruth Stauffer gave a piano recital last night at the home of Mrs. Ray E. Mayhem.

The Retail Merchant's Association members have decided to close their stores Thursday afternoons during July and August.

—That funny fellow Scoop is on the classified page.

## German Valley and Chester.

Mrs. E. Augustus Bird is recovering from grip.

Mrs. John Fragman and children are visiting in Dover.

James Tredway has sold his butcher business to Bert L. Swackhamer, of German Valley.

Henry F. Van Allen, of Brooklyn, has been spending a few days on his farm near this village.

Miss Mary Neighbour is visiting relatives at Lower Valley.

Miss Beulah Hoffman returned Thursday night after visiting her sister, Mrs. Louise Fulper, of Clinton.

Havving ended a visit to her parents, Mr. and Mrs. Jacob W. Welsh, Mrs. Chalmers L. Crist, has gone to her home at Plainfield.

Dr and Mrs. William James are entertaining the latter's sister, Mrs. Clarence D Schnehly, of Chateauquay Basin, Quebec.

Miss Mary Pfeiffer returned Thursday night from a brief stay with Mr. and Mrs. Garret L. Seals and Mr. and Mrs. Raymond Roberts, of Dover, who were former residents of this place.

Mrs. Annie M. Cool has a small snake cactus bearing fifty buds and blossoms.

## High Bridge-Califon

John Bunn, of Bayonne, spent part of the week at Farmersville.

Mr. and Mrs. Leonard Wilson, of High Bridge, entertained this week Charles Wilson, of Easton.

Frederick Beech, of Plainfield, is at High Bridge for the week.

Mrs. Wilbour Wyckoff, of High Bridge, is ill.

Miss Violet Smith, of High Bridge, returned this week from Easton.

Mrs. Mathias Smith and Mrs. Willard Anderson, of High Bridge, were recent guests of Mr. and Mrs. Seward W. Wear, at Annandale.

Miss Sadie Youngs, of Newark, and Miss Anna Fritts, of Harrison, are visiting at High Bridge.

Mrs. Peter Haggerty will move Tuesday from Califon to High Bridge.

Miss Rosalie Kling, a teacher in the High Bridge High School, is at Plainfield on account of the death of her aunt.

Elmer B. Ramsey, of High Bridge, spent part of the week at New York and Newark.

Mrs. Martha Blanchard, of High Bridge, is recovering from grip.

Mr. and Mrs. James Johnson, of High Bridge, entertained Mr. and Mrs. Jacob R. Smith, of Somerville, this week.

Miss Anna Daly, of High Bridge, is at Newcastle, Del., caring for her sister, Mrs. John Kelly, who is ill.

Albert Coss, of the Taylor-Wharton, is visiting her sister, Mrs. John recovered from illness.

Miss Marguerite McCoy, of Clinton, i svisiting her sister, Mrs. John Shea, at High Bridge.

## Somerville

Mr. and Mrs. George V. Gress returned this week from a stay of two weeks in Florida.

The W. C. T. U. held a meeting Thursday afternoon at the home of Mrs. Carrie Amerman in East High street.

The Boys' Club of St. John's Episcopal church has elected Ronal Sinclair baseball captain and Roy Staats manager.

Mrs. Augustus Bechtold, of Harlingen, is visiting in Peekskill, N. Y.

Mrs. John Buchanan is visiting in Brooklyn.

Mrs. Mary Silisky is spending some time in Hoboken.

## Whitehouse

Special evangelistic service will be held tomorrow in the Gospel Mission, East Whitehouse. Rev. C. W. Reinhardt, of Arlington, will preach.

Mrs. Catherine Wyckoff, of New Germantown, is spending a week in Somerville with her cousin, Miss Carolyn J. Otis.

Mrs. Mary Shurts, of Potterstown, is ill at her home. Mrs. Anna Lindabury, of Cokesbury, is caring for her.

The congregation of the Lebanon Methodist church will set a date in the near future for receiving bids for a new chapel. A fund of $2,800 has been raised and plans are being prepared by an architect.

Lebanon Council, No. 193, Jr. O. U. A. M., of Lebanon, is conducting a campaign to increase its membership to 100. It now has ninety members.

The Wishbone Improvement Society will hold an all-day sewing bee April 4 at the residence of Mrs. Charles P. Oliver, in East Whitehouse. Aprons will be made for the annual fair and bazaar.

Miss Sarah Mitchell, of East Whitehouse, is at Raritan, visiting Mrs. Mary Hayes.

Mr. and Mrs. John Mehlenbeck and son, of Raritan, were recent guests of Mr. and Mrs. Frank A. Stryker, of East Whitehouse.

The Lebanon Methodist church tomorrow will receive a number of new members.

The Readington Township Committee will meet at Union Hotel, Whitehouse Station, this afternoon, to pay snow bills and transact other business.

The Christian Endeavor Society of the Stanton Reformed church will hold a social tonight at the residence of Mr. and Mrs. Silas Schomp, near Pleasant Run.

Mr. and Mrs. George Dalley returned to Neshanic, Thursday, after a visit to Mr. and Mrs. Robert P. Dalley in East Whitehouse.

Russell St. Vrain, a student in the High Bridge High School, is ill at his home in East Whitehouse.

The Woman's Missionary Society of the Reformed church will hold a special meeting Monday afternoon at the residence of Mrs. Eunice E. Perry at Whitehouse Station.

An entertainment will be given tonight in Bonnell's Hall, Whitehouse Station, for the benefit of the fire department.

Miss Ruth Apgar returned to Lebanon Thursday from Newark.

Mrs. Albert Force, of Readington, is ill from pleurisy.

The Quest Club of the Lebanon Methodist church Thursday night held a social.

Charles Van Doren, of Readington, is ill from grip.


### A WOMAN'S BACK.

**The Advice of This Plainfield Woman is of Certain Value.**

Many a woman's back has many aches and pains.

Ofttimes 'tis the kidneys' fault.

That's why Doan's Kidney Pills are so effective.

Many Plainfield women know this.

Read what one has to say about it:

Mrs. O. C. Moore, 57 Manning avenue, Plainfield, says: "I endured much misery from backache, caused by my kidneys. Many nights I was unable to rest at all, and in the morning my limbs were so stiff and sore that I could hardly get out of bed. Whenever I caught the least cold, it settled on my kidneys, and any strain on my back made the aches and pains worse. I was treated by physicians, but their medicine didn't help me, and it was not until I got Doan's Kidney Pills at Randolph's Drug Store that I had any hope of getting rid of the trouble. They made me feel like a different person, and I have never had any serious trouble since."

Price 50c, at all dealers. Don't simply ask for a kidney remedy—get Doan's Kidney Pills—the same that Mrs. Moore had. Foster-Milburn Co., Props., Buffalo, N. Y—Adv


## In the Churches

**Baptist.**

**First Church—Rev. Dr. Philip B. Strong, pastor—9:45, Sunday-school and Men's Conference Class; 11:00, preaching, subject, "Following the Trail;" 6:45, Christian Endeavor Society meeting; 7:45, preaching, subject, "Afraid of the Dark."**

**Park Avenue—Rev. Dr. Birney S. Hudson, pastor — 9:45, Sunday-school; 11:00 a. m., preaching; 7:10, Young People's meeting; 7:45, preaching.**

**Seventh-Day Baptist, corner of Central avenue and Fifth street—Pastor, Rev. Edwin Shaw—Preaching service every Sabbath (Saturday) morning at 10:30 o'clock; Sabbath-school at 11:45 a. m.; Junior Society prayer meeting at 3 p. m., Mrs. Edwin Shaw superintendent; Young People's C. E. meeting at 4 p m., Miss Mary L. Hunting, president; prayer meeting on Friday at 8 p. m. All are welcome to these services.**

**Temple—Rev. E. C. Conover, pastor—9:00, prayer meeting; 11:00, preaching; 9:45, Sunday-school, 7:00, C. E. Society services; 7:30, preaching.**

**Mt. Olive—M. W. Vaughan, D. D., pastor—11, preaching; 2:30, Sunday-school; 7:15, prayer and praise; 8:00, preaching.**

**Calvary—Rev. D. Y. Campbell, pastor—11 a. m., preaching; 2, Sunday-school; 7:45, preaching.**

**Shiloh—Rev. Edward Roberts, pastor—11, preaching by the pastor; 3:00, Sunday-school; 8:00, preaching.**

**Ebenezer Church—East Third street—Rev. L. L. Croon, pastor—11:00, preaching; Sunday-school, 3 p. m.; B. Y. P. U. meeting; 8:00, preaching.**

**Presbyterian.**

**First—Rev. Dr. Charles E. Herring, pastor—Sunday-school at 9:45, preaching at 11 a. m., subject, "Should We Belong to the Church?" There will be no afternoon service.**

**Crescent Avenue—Rev. Dr. John Sheridan Zelie, minister—10:30, preaching, Sunday-school at 12 o'clock, preaching at 5 p. m.**

**Hope Chapel—Rev. Frederic L. Greene, pastor—Preaching 10:45 a. m.; Sunday-school, 3:00 p. m.; Y. P. S. C. E., 7:00 p. m.; preaching, 7:45 p. m.**

**Warren Chapel—Rev. J. O. McKelvey, pastor—11:00 a. m., preaching; 9:45, Sunday-school and Berean Bible class for men, E. E. Parvin, teacher; 7:45, preaching; Y. P. S. C E., Tuesday at 8 p. m.; Jr. C. E. S., Tuesday at 4 p. m.**

**Bethel Chapel—Rev. William Lloyd Imes, pastor—Services at 11 a. m.; 3:30 p. m., Sunday-school; 6:45 p. m., Christian Endeavor; 8 p. m., preaching.**

**Reformed.**

**Trinity—Rev. John Y. Broek, pastor—2:30, meeting of Bible school in all departments; 10:30 a. m., preaching, subject, "Following the Way of the Cross;" 6:45, Christian Endeavor; 7:45, preaching, subject, "People of the Passion—Caiaphas and Pilate."**

**Netherwood Church, Leland avenue—Rev. Edward Ralston, pastor—9:45, Sunday-school; 11, preaching, 7:00, C. E. Society meeting; 7:45 p. m., preaching.**

**Marconnier—Rev. J. Tucker Lansdale, pastor—9:45, Sunday-school; 11, morning service; 7:45, evening service.**

**German—Craig place and Due street—Rev. George Hauser, pastor—10 a. m., Sunday-school; 11 a. m. preaching by the pastor; first Sunday in each month. Evening services second and fourth Sundays.**

**Episcopal.**

**Grace Church, East Seventh street—Reverend E. Vicars Stevenson, rector—Services, 7:30 a. m., Holy Communion: 10:30 a. m., morning prayer, litany and sermon; (first Sunday, Holy Communion and sermon); 4:30 p. m., choral Evensong; Thursday, Saints' Day and Holy Days, 10 a. m., Holy Eucharist.**

**Church of the Heavenly Rest, Clinton avenue and West Fifth street, Rev. Cortlandt H. Mallery, rector—8:00, Holy Eucharist; 9:45, Sunday-school; 11, matins and sermon; 7:30 p. m., Evensong and sermon; Fridays and Holy Days, Holy Eucharist at 10 a. m.**

**St. Stephen's Church, Netherwood, Rev. Henry Mesier, rector—Services, 8 a. m., Holy Communion; 11 a. m., morning prayer and sermon; (Holy Communion first Sunday of each month); Sunday-school, 9:30 a. m. All sittings free.**

**St. Mark's Mission for Colored People, Masonic building, 722 St. Mary's avenue—Morning prayer and sermon at 11 o'clock; evening prayer and sermon at 8:15 p. m.; celebration of Holy Eucharist every second Sunday at 11 a. m.; Sunday-school at 10 a. m., Grace Parish House. Rev. Chas. S. Sedgewick, deacon, in charge.**

**Church of the Holy Cross, North Plainfield—Services, 11 a. m., morning prayer and sermon (with holy communion the first Sunday of each month); Sunday-school, 9:30 a. m.; preaching, 7:45.**

**Methodist Episcopal.**

**First—Rev. Dr. Charles M. Anderson, pastor—9:45, Sunday-school; 11 a. m.; 7:00, Epworth League; 7:45, preaching.**

**Monroe Avenue Church—Monroe avenue and West Fourth street—Rev. D. B. F. Randolph, pastor—Morning service 10:45, subject, "Francis Asbury, the Man On Horseback;" evening service 8 p. m., subject, "Reasoning With the Scarlet Sinner."**

**Grace M. E.—Rev. C. S. Gillespie, pastor—Sunday-school, 9:45; preaching service, 11:00 p. m., subject, "The Abundant Life;" Epworth League at 7:00; preaching at 7:45.**

**Mt. Zion A. M. E.—Rev. J. W. P. Collier, pastor — 11:00, preaching, 12:15, class meeting; 6:45, C. E. Society meeting; 8:00, preaching.**

**Roman Catholic.**

**St. Mary's—Rev. Bernard M. Bogan, rector—Masses, 6:30, 7:30, 8:30, 9:30, 11 a. m.; vespers at 3:30.**

**St. Joseph's—Rev. Father Peter J. Hart, rector—Masses at 8:30 and 10:30 a. m.; Sunday-school at 2.30; at 3:30; meeting of church societies at 4 o'clock.**

**Congregational.**

Congregational Church—Preaching by Rev. Howard Ernest Clark, of Bernardsville, at 10:30; Sunday-school at 11:50; Young People's service, 7:30.

Swedish Pilgrim Church—Rev. Gottfrid Sjoblom, pastor—10:30, Sunday-school; 4:30, Young People's meeting; 8 p. m., preaching.

**Friends.**

Meeting-house, Watchung avenue and Third street—Meeting First-day at 11:00.

**Lutheran.**

St. Peter's—Rev. C. Daeuble, pastor—Grove street and Mercer avenue—9:30, Sunday-school, German and English; 10:30, preaching in English first Sunday in month.

Swedish—East Seventh street—Stated supply, Rev. Karl Anderson—Service at 8 o'clock.

**First Church of Christ, Scientist.—Babcock Building, 249 West Front street—Services, Sunday-school 9:45, service at 11 a. m.; Wednesday, 8 p. m.; reading-room open daily from 1 to 5 p. m., except Sundays and legal holidays. Subject, "Reality." Golden text: Rev. 22:13: "I am Alpha and Omega, the beginning and the end, the first and the last."**

**holidays. Subject, "Matter." Golden**

**Unitarian.**

**All Souls, Park avenue—Rev. John Baltzly, minister — Morning service, 10:30, subject, "One Thing Lacking;" Sunday-school, 12 o'clock.**

**Not Classified.**

**Salvation Army—Public services at 10:30 and 8 p. m.; 2:30, Sunday-school; 6:30, Young People's Legion.**

**Plainfield Rescue Mission—John LeMatty, superintendent—In W. C. T. U. rooms—8:00, gospel service.**

**Italian Mission, 409 East Third street, Aurelio R. Mangione, pastor—Morning service, 10:30; Sunday-school, English and Italian, 2:30; evening service, 8 o'clock.**

**Evona Chapel—3 p. m., Sunday-school; 7 p. m., C. E. Society meeting; 8 p. m., gospel address, A. C. Estes, speaker.**

W. C. T. U.—Madison avenue—4 p. **m., gospel temperance service; Mrs. T.** C. Bodine, speaker.

Associated Bible Students—Meetings as follows, at 436 West Fifth street: **Sunday 10:30 a. m., Berean Bible study; Wednesday evening, 8:00 p. m., prayer and praise; Friday evening, study of Tabernacle types and their anti-types.**

**Gospel Hall, 110 Liberty St., near Front street—Sunday-school at 9:30 a. m.; Gospel preaching every Sunday evening at 7:45; prayer and Bible study Wednesday at 8:00 p. m. All are cordially welcomed. Sunday at 10:45 a. m., meeting for believers**

Regular services of the Christian and Missionary Alliance held at German Reformed church, corner Duer street and Craig place, one block from postoffice, Sunday afternoon at 3:30 and Friday at 3:30 and 7:30 p. m.


# PROMENADE des TOILLETTES AT GIMBEL BROTHERS

Here the jacket effect is favored for the one-piece afternoon frock of black taffeta.

Although old fashioned, it is yet ever new in design, and as it strikes a youthful note, claims a place high in feminine favor.

This striking novelty suit of brown silk faille is a Cheruit creation. Lovely indeed is the easily-fitting coat with its many ruffles forming a panel in the front and back, while the sides are gathered into folds which fall gracefully from the slightly fitted waist line.

The high collar is given a youthful touch by a white organdie collar and a smart black taffeta bow-knot tied under the chin.

The two ends of the tie are allowed to partly cover the front of the coat. The plain sleeves, having but a slight fullness at the cuffs, together with the girlish lines of the flare coat and full skirt, is a decided Cheruit, and will be an interesting part of the Easter dress parade.

With Agnes, Beer, Bernard, Bulloz, Cheruit, Callot, Soeurs, Chanel, Doeuillet, Doucet, Drecoll, Jeanne, Lanvin, Jenny, Martial et Armand, Premet and Weeks, represented in the most gorgeous and pretentious fashion parade that New York has probably ever witnessed, the Gimbel Brothers' store of New York dealt a severe blow to the fast fading Winter and welcomed Spring to Dame Fashion.

The charming costumes took the enthusiastic spectators back three generations to their grandmother's time, for 1830 strikes the keynote of the fashions that are to predominate 1916. The smartly dressed maid of today will wear gowns that resemble closely the frocks that delighted their mother's mother, years, years ago.

One of the best features of these Paris costumes are the full flaring lines that impart the appearance youthful. But voila, as they say in Paris.


## DR. MITCHELL TO PREACH IN THIS CITY TOMORROW

Rev. Dr. Charles L. Mitchell, formerly pastor of the First M. E. church, this city, but now pastor of St. James' M. E. church, Chicago, will preach at the former church tomorrow morning on the subject of "Francis Asbury, the Man on Horseback." In the afternoon at 3 o'clock he will address the Sunday-school of the Monroe Avenue M. E. church and in the evening he will preach at Grace M. E. church.

Dr. Mitchell has been a prominent figure in Methodism for several years, holding a charge in Cleveland before going to Chicago. He is now being mentioned for the appointment of bishop in the church. During his stay here he will be entertained by Dr. H. K. Carroll, of Westervelt avenue.


## RUB RHEUMATISM PAIN FROM SORE, ACHING JOINTS

**Rub pain away with small trial bottle of old, penetrating "St. Jacob's Oil."**

What's Rheumatism? Pain only. Stop drugging! Not one case in fifty requires internal treatment. Rub soothing, penetrating "St. Jacobs Oil" directly upon the "tender spot" and relief comes instantly. "St. Jacobs Oil" is a harmless rheumatism and sciatica liniment, which never disappoints and can not burn the skin.

Limber up! Quit complaining! Get a small trial bottle from your druggist, and in just a moment you'll be free from rheumatic and sciatic pain, soreness, stiffness and swelling. Don't suffer! Relief awaits you. Old, honest "St. Jacobs Oil" has cured millions of rheumatism sufferers in the last half century, and is just as good for sciatica, neuralgia, lumbago, backache, sprains and swellings.—Adv.


## Corporation Notice.

Notice is hereby given that the following Ordinance has been introduced before the Common Council, read the second time and ordered engrossed preparatory to its third reading, and that it is the intention of the Council to adopt the same.

JAMES T. MacMURRY,
City Clerk.

Plainfield, N. J., March 6, 1916.

## AN ORDINANCE

To provide for the construction of a further addition to the system of sewerage already constructed in the City of Plainfield, No. 17—

WHEREAS, There has been constructed in said city a system of sewerage and such action in relation thereto has from time to time been taken as is set forth in the preamble to the ordinance of said city, entitled "An Ordinance to provide for the construction of an addition to the system of sewerage already constructed in the City of Plainfield," approved November 6, 1897, to which preamble reference is hereby made for greater certainty and

WHEREAS, In the opinion of the Common Council the public good requires that a further addition, as herein described, to the system of sewerage already constructed, should be now constructed in and for said city under the provisions of the Act in said preamble referred to, and the Common Council has so determined and does hereby so determine, therefore,

The inhabitants of the City of Plainfield, by their Common Council, do enact as follows:

Section 1. That the Common Council doth hereby direct and order that a further addition to the system of sewerage already constructed under said Act and acts amendatory thereof and supplemental thereto, be constructed in and for said city, under the provisions of the Act of the Legislature above referred to, with all the appurtenances necessary to complete the same, and of such dimensions and material and according to such plans as the said Common Council may hereafter direct, in and through the following described streets, avenues, property, lands and rights of way described, mentioned and referred to in this ordinance to wit:

Ravine road, from the present sewer to Dixie Lane;
Williver street;
Lafayette place;
Clinton place;
Johannis place;
Stelle avenue, from Hobert avenue to Grant avenue;
Hobert avenue, from Sherman avenue to Stelle avenue.

Section 2. That house connections shall be constructed from the above-named sewers to the curb lines.

3 17 2t.

### IN CHANCERY OF NEW JERSEY.

To Rose Judson, Trustee for Plainfield Plumbing, Hardware and Paint Supply Cimpany:

By virtue of an Order of the Court of Chancery of New Jersey, made on the day of the date hereof, in a cause wherein Ernst Kubler is complainant, and you and others are defendants, you are required to appear, plead, answer or demur to the bill of said complainant on or before the 8th day of May next, or the said bill will be taken as confessed against you.

The said Bill is filed for the purpose of foreclosing a mortgage given by Daniel J. Devoe to Jersey State Realty Company, and now held by the complainant, dated April 1, 1912, covering premises in the City of Plainfield, County of Union and State of New Jersey, and you are made defendant, because it is alleged in said Bill that in the conveyance which you made to the Plainfield Plumbing, Hardware and Paint Supply Company, your trusteeship was erroneously described, and that the said deed is not sealed by you, and thereby you may claim to have some interest in the mortgaged premises, a sale of which is prayed for in said bill.

Dated March 7, 1916.

BURNETT, CORNISH & SORG,
Solicitors of Complainant.
810 Broad Street, Newark, N. J.

3 10 4t.

ESTATE OF EDGAR HUIDEKOPER, deceased.—Pursuant to the order of George T. Parrot, Surrogate of the County of Union, made on the eighteenth day of March, A. D., 1916, upon the application of the undersigned, as executrix of the estate of said deceased, notice is hereby given to the creditors of said deceased to exhibit to the subscriber under oath or affirmation their claims and demands against the estate of said deceased within nine months from the date of said order, or they will be forever barred from prosecuting or recovering the same against the subscriber.

ROSE SKEEL MUMFORD,
Executrix.

oaw9s Fees $11.10.

# STORE OPEN TO-NIGHT UNTIL 9.45

This store's vast stocks of new, fresh merchandise for every member of the family and for the home, are at your service. There are many lots of merchandise specially priced. ALL of it FAIRLY PRICED.

In order that you, who cannot arrange to do your shopping during the day may do so in the evening, the store is open Saturday Evenings until 9:45.

Our Page of
**STORE NEWS**
In Tomorrow's
**NEWARK SUNDAY CALL**
*Beckons You*

In this page we shall tell you of many new things just out of their boxes and wrappings.

Many people of Newark and surrounding cities and towns are remarking about the notable FRESHNESS and inviting display of NEW GOODS in wide variety at Hahne's.

There is abundant reason for it.

**HAHNE & CO.**
**NEWARK**



FIRE!

During the year 1915 The Liverpool and London and Globe Ins. Co. wrote more business than any other company operating in New Jersey.

We are sole agents for this city and adjacent territory.

REAL ESTATE LOANS RENTS **GEO. M. CLARKE CO.** Babcock Bldg. Telephone 208 Plainfield.
INSURANCE OF ALL KINDS.


## CAPT. YULE HEADS MARCH INTO MEXICO

### His Field Artillery Sets a New Record in Chase After Villa.

At the head of General Pershing's "flying column" that has pressed into the heart of Mexico on the desperate mission of returning with Villa, dead or alive, there is marching Capt. Edgar H. Yule, well known in Plainfield. Capt. Yule married Miss Pauline Sandford here. He has visited here often and Mrs. Yule still makes her home here when not with her hsuband. If he is kept in Mexico long she will come back here to live with relatives.

In this column every man was mounted and the lumbering wagon trains were supplanted by army mules, which made the entire distance under heavy packs with the loss of only three of their number.

Battery B of the Sixth Field Artillery, commanded by Captain Edgar H. Yule and Lieutenant Charles P. George, former a unit of the flying column. While the cavalry traversed trails through bad country of the Sierra Madre Mountains, 6,000 to 8,000 feet high, the battery encumbered by ambulances and field wireless equipment, traveled the valley roads, longer by eighteen miles. Nevertheless, it reached camp only an hour and a half behind the cavalry, without the loss of a mule or horse, and not a sore back among any of the animals. Officers said this exploit would long stand as a record of speed and endurance.

To the Thirteenth Cavalry, because of its accomplishment in driving Villa's greatly superior numbers out of Columbus after a brief engagement, was given first place in the first column. Muster rolls of the Villa command, found here after he passed through, going southward, eight days ago, showed that he made the raid on Columbus with 583 men.

Raving in anger after his defeat, deserters reported that the bandit chieftain killed five of his officers and men as cowards. There were 293 in his command when he retreated through Colonia Dubian. The Thirteenth Cavalry accounted for the rest.

Major Frank Tompkins, who took fifty-nine men of his squadron and drove the bandits fifteen miles into Mexico after they had crossed the border, commanded the advance guard. The rest of the cavalry, under Major Elmer Lindsley, followed. Then came the mountain and field guns, next the "doughboys" of the infantry regiments, and, last, the wagon trains, field hospital, and sanitary equipment and the field wireless.

## CHRISTIAN FIELD

The annual meeting of Trinity Reformed church will be held Sunday morning, April 16, immediately following the morning service.

Rev. Edward S. Ralston, of the Netherwood Reformed church, will exchange with Rev. Dr. C. M. Anderson, of the First M. E. church, Sunday morning, April 2.

The annual meeting of the Plainfield Federation of Women's Missionary Societies will be held Monday afternoon at the First Presbyterian church at 3 o'clock.

There will be a union prayer meeting at Trinity Reformed church Wednesday night, March 29. Rev. Dr. C. M. Anderson will be the leader.

The quartet choir of the First M. E. church will sing the "Crucifixion," Sunday evening, April 2.

The cantata "Queen Esther" will be given at Trinity Reformed church Thursday night, March 30, under the auspices of the Netherwood Reformed church. The proceeds will be for the benefit of the building fund of the Netherwood church. The cantata will be repeated Friday night.

## MISS FRAZIER ENTERTAINS AT DINNER AND DANCE

A dinner party was given last night at the home of Mrs. Edward Clay, of Harmony street, the hostess being Miss Frazier. The table was decorated in pink and white. After the dinner there were several speeches and dancing was also enjoyed by the young people. Edward Watson gave piano selections. Among the guests were Rev. and Mrs. J. W. P. Collier, Rev. and Mrs. J. J. Derrick, of Cranford; Rev. and Mrs. E. B. Maynard, Rev. and Mrs. R. G. Jones, Mr. and Mrs. Edward Watson, Mrs. John Hendrickson, Mrs. Arthur Conway, Mrs. George Williams, of Atlantic Highlands; Mr. and Mrs. W. T. Dorsey, Mrs. M. Laing, Mrs. A. White, Mr. and Mrs. J. H. Clay and Miss Frazier.

## DISCUSS IMPROVEMENT OF BERNARDSVILLE ROAD

The Somerset County Board of Freeholders met at the Bernardsville Inn in Bernardsville yesterday and talked over the matter of repairing the Bernardsville road which runs from Glaser's corner through Bernardsville to Lindabury drive. This road is badly worn. The estimated cost of repairing it is $15,000. A vote on the matter will probably be taken at the next meeting of the Board.

## CANADIAN LOAN NOT YET SUBSCRIBED, SAYS MORGAN

New York, March 25.—J. P. Morgan Co., Brown Bros. and Harris, Forbes Co. announce that no statement as to the amount of subscriptions received for the Canadian loan has been made and any statement on this point is entirely unauthorized. They added that the statement in some of the morning papers that the loan has been four or five times over subscribed is a material exaggeration.

## MRS. MARY SHAY DIES IN EIGHTY-FIFTH YEAR

Following an illness with pneumonia, death came last night to Mrs. Mary Shay, one of the oldest residents of the Netherwood section of the city. The end came at the residence on Terrill road, in which she has lived for the past fifty years. Mrs. Shay was born in Ireland eighty-five years ago and came to this country when a young woman. She is survived by a daughter, Mrs. John Brick; one son, George Shay, and a sister, Mrs. Julia Wallace, all living on Terrill road or vicinity. Mrs. Wallace is now in her eighty-first year.

The funeral will be held at the late home Monday morning at 8 o'clock and St. Mary's church, of which the deceased was a communicant, at 9 o'clock. Burial will be in St. Mary's cemetery.

### WOULDN'T HAVE NON-UNION.

Prospects of further delay in the erection of the Federal postoffice on Watchung avenue ,became apparent this morning when sub-contractor Charles Nonemaker, laid off all the bricklayers employed on the job. The carpenters had previously been taken off because the work has been made "unfair" through the work of non-union plumbers. An attempt was made on the part of the main contractor to introduce non-union carpenters on the job, but Mr. Nonemakers flatly refused to have any but union men. The matter now awaits the disposition of the Trades' Council committee.

### CIVIL SERVICE EXAMINATION.

The Civil Service Commission announces that on Saturday, April 8, an examination will be held in this city to fill a contemplated vacancy in the position of fourth-class postmaster at Warrenville and other vacancies as they may occur at that office, unless it shall be decided to fill the vacancy by re-instatement. The compensation at this office was $205 for the last fiscal year. Application forms and full information concerning the requirements of the examination can be secured from the postmaster at Warrenville.

### WARNING TO BICYCLISTS.

Bicyclists who make a practice of riding on the sidewalks of the borough are warned that this must stop. If apprehended, they will be arrested and punished to the full extent of the law, according to a statement issued by Chief Weiss, of the borough police this morning.

### RESURFACING ROADS.

Mountain avenue, from Somerset street to Scotch Plains, is being resurfaced under the direction of Freeholder George Kirch. Six teams are working on the job, and if the weather from now on is seasonable it will be completed by the middle of April. The approximate cost is in the neighborhood of $1,000.

### MRS. PASCH'S FUNERAL.

The funeral of Mrs. Mary Pasch, wife of Charles Pasch, who died Wednesday night after an illness of two weeks with pleuro-pneumonia, was held at 2:30 this afternoon in the presence of relatives and friends at the late home, No. 40 Maple avenue. The officiating clergyman was the Rev. George Bowers,ofWarrenville. Burial was in the Methodist Episcopal cemetery in this city.

### SPRING HAS ARRIVED.

Rev. E. C. Gillespie, who has just returned from Blanchard, Iowa, where he was called several weeks ago by the serious illness of his father, A. M. Gillespie, reports that they have been having real spring weather in that section of the West for the past couple of weeks, and that the farmers are getting their fields ready for the spring planting.

### Consul Skinner Reports.

Consul General Skinner at London today sent to the State Department the confimration of the torpedoing of the Sussex. He said he vised the passports of more than fifty Americans who intended to leave England for the Continent aboard the Sussex, and that he presumed they were aboard the vessel. He does not indicate whether any of them were saved.

### $100,000 FURNITURE FIRE.

Grand Rapids, Mich., March 25.—Fire today caused $100,000 loss to the plant of the Criswell Furniture Company.

## MANY ENJOY COMMUNITY SOCIAL AT BORO SCHOOL

Seventy-five parents and friends were present last evening at the community social held in the Harrison Avenue School in connection with civic center work in the borough. The school auditorium was attractively decorated with flags and the word "welcome" in large letters was displayed on the stage. The program of entertainment consisted of dancing which continued from 8 until 12. The music was furnished by Miss Bertha Keller at the piano. Refreshments were served during the evening.

This was the third affair of this nature that has been held since civic center work was started in the borough. The members of the committee in charge were: Mrs. Charles Keller, Mrs. Frank Keller, Mrs. Howard Toms and Col. A. G. Perry.

## MARSHAL HERMANN STOPS RUNAWAY HORSE IN BORO

Officer John Hermann, of the borough police, stopped a runaway horse this morning in a manner which would have done credit to a member of the famous traffic squad of the New York police. The animal, belonging to John Wirth, the baker, had been left standing in front of a house on Somerset street, near Jackson avenue, where its driver was making his morning delivery of rolls. It became frightened in some manner and started on a dead rund down Somerset street, toward Front.

Standing near borough police headquarters Officer Hermann saw the runaway coming. He started to run ahead of the rapidly approaching steed. When the horse caught up to him he merely reached out his hand and grasped the bridle. The frightened horse was brougt to a halt.

### FUNERAL OF MR. HEIMBURG.

The funeral ervice of Conrad Heimburg was held at his late home, 427 Orchard place, last night, Rev. C. E. Herring, pastor of the First Presbyterian church, officiating in the presence of a gathering of relatives and friends. The floral offerings were numerous beautiful set pieces coming from the Central Railroad and Friendship Council, Jr. O. U. A. M. The body was taken this morning to Long Island, where interment took place in the Lutheran cemetery on Fresh Pond Road.

—Press want ads. work wonders

## NATIONAL GUARD NOTES

Local guardsmen are greatly pleased over the passage of a bill by the State Legislature providing for an appropriation of $20,000 for the maintenance of a State encampment, as they will once more be sent to Sea Girt next summer for instruction. This bill also provides for an appropriation for the transportation of the troops. Last year no money was appropriated for this purpose, and consequently the troops did not participate in a State encampment. This applied only to the enlisted men, with the exception of those who attended the school of musketry, and there was also a school for the non-commissioned officers.

It is likely that an election will be held within the next few weeks for a captain to succeed the late Captain Harry Kitchell, formerly of Plainfield, as commander of Company F. It is understood that there will be two candidates for the rank, and both are said to be competent and would make thoroughly satisfactory officers.

Lieutenant-Colonel William B. Martin will review a regiment of the New Jersey Scottish Highlanders in the New Auditorium, Orange and Broad streets, Newark, on Friday night, March 31. He will in all probability be accompanied by a number of the officers of the First Battalion, who will be on his staff.

### ELEANORE R. CLAUSEN.

Eleanore R. Clausen, the four-months-old daughter of William C. and Anna S. Clausen, of 14 Sycamore avenue, died yesterday. The funeral will be held at the parents' home, tomorrow afternoon at 2 o'clock, and interment will be made in Hillside cemetery.

### DR. HARRISON'S TOUR.

Dr. Paul W. Harrison, missionary from Trinity Reformed church to Arabia, will speak today and Wednesday, March 29, in Chicago; March 30-31 at the University of Iowa. His speaking tour is in the interest of foreign missions and he hopes to secure several persons who will engage in this work.

### Norway Demands Explanation.

Copenhagen, March 25.—Christiania dispatches state that Norway has demanded that Germany investigate the sinking of the Lindfield and Kannik, both Norwegian ships.

W. M. Krewson and family removed today from the Netherwood Farm into an apartment of the double house on Lincoln place, near Somerset street, which is owned by Michael Koller.

## SWIFT FIGURES PUT MEAT AS UNCLE SAM'S CHOICE

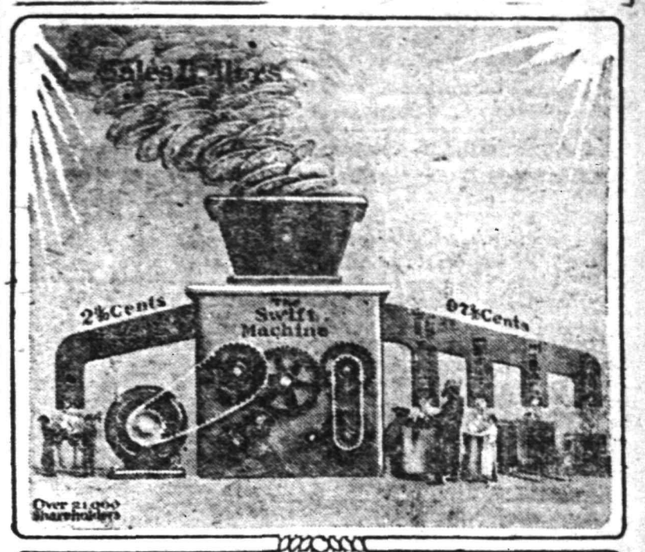

COLLEGE GIRLS

Figures concerning the meat appetite of the United States given in Swift & Company's year book show that we are a nation of meat eaters, and that the price of meat is the food problem which most concerns the American family.

Louis F. Swift, president of Swift & Company, discussed the wholesale price of beef during 1915 in his statement to the stockholders' meeting in Chicago recently. He said: "In 1915 we paid the stock raiser more for cattle, while selling beef to the retailers at a lower price. The wholesale selling price of beef sold in the principal cities during 1915 was $11.46 per hundredweight, and during 1914 $12.18 per hundred." From this it will be seen that the wholesale price of beef averaged less during 1915 than 1914.

Mr. Swift stated as a fundamental principle of success for this business: "I want to reiterate that the packer, more than anyone else, wants to see the producer succeed, and at the same time wants to see the consumer satisfied. The packer does not control either supply or demand, and must in the end be governed by these elements."

The real test of the economic efficiency of any business is the percentage of profit on each dollar of sales, and usually the larger the volume of business transacted, the smaller the rate of profit. In the case of Swift & Company the profit was 2.08 cents on each dollar, but the large volume of $500,000,000 worth of business enabled the company to make a fair return on the money invested, and paid dividends to their stockholders, of whom there are more than 21,000.

The results of the business for 1915 were more profitable than in previous years, because of the increased value of the by-products.

The modern packer makes all of his expenses and profit out of parts of the steer which under old methods were thrown away.


# B. Altman & Co.

FIFTH AVENUE - MADISON AVENUE, NEW YORK
Thirty-fourth Street TELEPHONE 7000 MURRAY HILL Thirty-fifth Street

## New Spring Merchandise at Special Sale Prices for Monday

### Several Thousand Yards of Imported Black-and-white Check Suiting
(all wool)

in checks of various dimensions, will present an unusual opportunity for securing a smart, fashionable and practical material for the Spring and Summer suit at the exceptional price of

**$1.25 per yard**

Additional shipments of Scotch and English Suitings and Sports Coatings, in homespuns, navy blue serges and plain and checked cheviots, have just been received; also a large importation of French Voiles, in plain and fancy effects.

(Wool Dress Goods Department, First Floor)

### 15,000 Yards of Cotton Voiles
of excellent qualities

in a large and varied assortment of weaves, designs and color effects, will be offered at the attractive price of

**17c. per yard**

These dainty fabrics suggest many charming possibilities for simple frocks for Spring and Summer wear.

### An Opportune Sale of Women's Silk Hosiery
very low-priced for such good qualities.

Women's Black Silk Hose

With double tops . . . per pair 90c.
In extra size . . . . per pair $1.00

Women's Black or White Silk Hose

With extra spliced tops . per pair $1.45

### An Important Sale of Women's Crepe de Chine Underwear

will consist of dainty Undergarments in the fashionable patterns, made of excellent-quality crepe de Chine in white and teinte-de-chair, all marked at prices that, in view of the increasing cost of silk materials, are decidedly low.

| | |
|---|---|
| Nightrobes . . . | $3.85, 5.00 & 7.50 |
| Envelope Chemises, | 1.90, 2.85 to 4.50 |
| Underbodices . . | 1.00, 1.90 to 3.85 |
| Combinations . . . . . | 3.90 |
| Knickers . . . . . | 1.90 |

Also a limited number of styles in Washable Satin Undergarments, at proportionately low prices.

### A Special Offering of Boys' Washable Suits
(sizes 3 to 8 years)

in the new styles, materials and color combinations for Spring and Summer, will be a feature of interest in the Department on the Second Floor. Unusual values will be obtainable in

| | |
|---|---|
| Suits of various cotton fabrics . | at $2.45 |
| Linen Suits, in several smart models, | 3.65 |

All Charged or Paid Purchases (including heavy and bulky shipments) will be forwarded Free of Charge by mail, express or freight to any point in the United States. The methods of shipment are optional with B. Altman & Co., and no discrimination is allowed.

Amusements. Amusements.

# PLAINFIELD THEATRE

COUNIHAN & SHANNON, Props. & Mgrs.
The House of Varieties

TODAY—Matinee and Night
LYMAN H. HOWE'S TRAVEL FESTIVAL TO THE ROOF OF AMERICA—GLACIER NATIONAL PARK, FIRTH OF FORTH BRIDGE, SCOTLAND, DARING EXPLOITS IN THE SWISS ALPS, MANY OTHERS.
Matinee, 2:15—25c, 35c, 50c; Evenings, 8:15—25c, 35c, 50c, 75c

MONDAY, MARCH 27TH—Matinee and Night,
"THE TIP TOP GIRLS"
With PRINCESS LUBA MEROFF and FRANK HARCOURT and 28 WELL-BRED MAIDENS. Full of fun, laughter and song.
Matinee, 2:15—25c, 35c, 50c.
Evening, 8:15—25c, 35c, 50c, 75c, $1.00.

WEDNESDAY, MARCH 29,—Matinee and Night
John Cort Presents
"The Best Comic Opera in Years"—Chas. Darnton in the New York World.

Book and Lyrics by Henry Blossom; staged by Fred G. Latham
Cast and Chorus of Superior Excellence
Augmented Victor Herbert Orchestra
Mail Orders Now—Seats Now Selling.
PRICES
Matinee, lower floor—$1.50, $1.00, 75c; Balcony—$1.00, 75c, 50c; Gallery—25c.
Night, lower floor—$2.00, $1.50, $1.00; Balcony—$1.50, $1.00, 75c, 50c; Gallery—25c.

COMING SOON
The Highest Salaried Attraction in Vaudeville
SYLVESTER SCHAFFER
And His London Co.
N. B.—During this engagement only two performances will be given daily, matinee at 2:15 and evening at 8:15. All seats for the evening performances will be reserved.

# PROCTOR'S

10c CONTINUOUS 2 TO 11 P. M. 10c
The World's Best Photoplays
CHANGED DAILY
Special Prices Saturdays and Holidays

Perfect Projection—Cleanliness—Good Ventilation—All the Environments of a First Class Theatre.
Get into the habit of seeing the best pictures under ideal conditions.

TODAY—LAST TIME
DEFENSE or TRIBUTE
A vital photoplay spectacle that no true American can afford to miss. Presented under the auspices of the Plainfield Daily Press for the benefit of Marjorie Sterrett's Battleship Fund.

TWO BIG TREATS FOR THE KIDDIES
CHARLIE CHAPLIN in
A NIGHT AT THE SHOW
HARRY WATSON (Of Bickel & Watson) in
"MISHAPS OF MUSTY SUFFER"

MONDAY—DOUBLE FEATURE PROGRAM
George Beban
America's Foremost Character Delineator in
THE PAWN of FATE
Sarah Bernhardt
The World's Greatest Emotional Actress in
JEANNE D'ORE

TUESDAY—ONE DAY ONLY
De Wolf Hopper
His First Appearance Upon the Screen, in
DON QUIXOTE
FORD STERLING in "HIS PRIDE AND SHAME"
Keystone Comedy
The Fourth Episode of "MARY PAGE"

## LADIES' AID SOCIETY PLAN BIRTHDAY LUNCHEON

The Ladies' Aid Society of the First Methodist Episcopal church are completing arrangements for a birthday luncheon to be given Tuesday, April 4. The feature of the luncheon will be that no one will be recognized as over twenty-five years of age. The invitations issued by the society were as follows:

"Ladies' Aid gives birthday party,
Here's an invitation hearty,
On April 4th, 1 o'clock's the time,
Other engagements be sure to decline.
Bring your good friends to lunch at noon,
You'll be so glad, you'll sing a tune.
We'll play we're all just twenty-five,
And very glad to be alive."

The birthday tables will be in charge of the following members of the society: Mrs. Guy Bender, Mrs. John Lewis, Mrs. E. K. Winter, Mrs. L. D. Albin, Mrs. G. Whitney, Miss Bertha Whitney, Mrs. Charles Anderson, Mrs. D. R. Sherwood, Mrs. A. Goodenough, Mrs. A. Osmun, Mrs. Nelson Miller, Mrs. S. Tugwell, Mrs. F. McDonald, Mrs. M. Ewart, Mrs. William Burnett, Mrs. H. W. Henderson, Mrs. J. Runyon, Mrs. J. Howell and Mrs. A. Wadley.

—Advertise in the Daily Press.

## ASSEMBLYMAN RUNYON TO SPEAK AT MEN'S MEETING

Assemblyman William N. Runyon will address a large meeting of young men and older boys at the Y. M. C. A. tomorrow. A lively song service, led by the orchestra, will begin the meeting at 4:15. Robert L. Meermans, physical director of the association, will have charge of the meeting.

### ANNOUNCE ENGAGEMENT.

Mr. and Mrs. R. J. Neal, of West Front street, announce the engagement of their daughter, Miss Marguerite A. Neal, to William F. Moore, of West Front street. No date has been given for the wedding. Miss Neal was graduated from the Plainfield High School with the class of 1913, and both she and Mr. Moore hold a wide circle of acquaintances in the city and borough.

—Press want ads. work wonders.

ASK FOR and GET
HORLICK'S
THE ORIGINAL
MALTED MILK
Cheap substitutes cost YOU same price.

## CONVENTION FUND NEEDS BIG BOOST

### Committee Treasurer Makes First Report Enclosing List of Contributors.

## MORE MONEY SOUGHT

### At Least $1,500 Necessary to Complete Details of Program Proposed—Interest Increasing in Big Project.

Reports submitted by William M. Floersch, treasurer of the citizens' committee in charge of the raising of funds to finance the entertainments of delegates to the New Jersey State Letter Carriers' Association convention, which will be held here on May 30, indicate that $571.50 had been raised up to March 22, and that a similar amount will have to be contributed in the near future to insure the carrying out of details as proposed. Although the number of contributors who have aided in the movement to date has been gratifying, the committee still hopes to inspire enough interest to raise the necessary $1,500 in the immediate future, so that the plans can be definitely decided upon. The citizens' committee is made up of representative citizens who have been making a thorough canvass of the city, with a view to having all business houses and as many public-spirited individuals as possible, listed in the aides.

The contributors follow:

Dr. Endicott, William M. Sandford, Ed. Brown, Hon. J. E. Martine, John Harmon, E. R. Ackerman, W. F. Tallieferro, Kate Lally, J. O. Osgood, W. J. Griscom, W. L. Saunders, Jacob Blimm, Jr., Wm. G. Debele, Wm. H. Shotwell, Sam Rothberg, Peter Floersch, G. O. Stevens, B. E. Randolph, J. Cran, J. V. Beekman, W. S. Ackerman, H. R. Stockton, A. J. Watson, S. W. Merrihew, Jos. C. Allen, I. S. Enyard, R. P. Lincoln, J. H. Jewett, R. D. Williams, Fleischmann Yeast Co., S. D. Collins, J. D. Loizeaux, S. Hollingworth, Chas. Lehman, H. D. Hibbard, S. Huntington, Dr. Krans, D. C. Ivins, F. J. Hubbard, Wm. Kaufman, Wm. Campbell, H. A. Randolph, T. B. Brooks, Miss Lloyd, Jud Stewart, Wm. Beiter, Jos. Church, H. Rosenbaum, H. Schwed, G. J. Weinman, Mrs. M. Kuenlen, S. H. Schwartz, H. B. Coombe, W. H. P. Vesey, A. P. Palmer, R. A. Meeker, F. P. Loizeaux, S. M. Rosenthal, Jos. Tate, Mrs. F. G. Meade, I. W. Rushmore, C. B. Eddy, F. G. Wyckoff, S. C. Peck, W. R. Cock, J. Schlick, A. H. Enander, Hugh Reilly, Geo. H. Frost, W. E. Hyatt, T. L. Groff, L. W. Strouse, W. T. Taylor, John Abbott, F. J. Blatz, Jacob Sacher, H. Fawcett, Mrs. F. G. Foster, T. F. Parker, Jos. Genisman, R. M. Hooker, Tepper Bros., M. C. Van Arsdale, Fred Ivamy, N. Briggs, C. C. Graves, G. A. Chapman, F. F. Wilcox, Mrs. H. W. Williams, C. O. Holmes, Jos. Harrigan, R. I. Tolles, C. M. Cave, Mrs. C. E. Ryder, W. H. Rodgers, R. A. Claybrook, A. C. Stebbins, B. Mann, E. M. Vail, Marchant Bros., F. C. Colton, H. D. Allen, W. L. Dixon, A. Kaman, J. A. Smith & Bro., J. H. Case, West End Civic Association, Pond Machine Tool Co., W. W. Galloway, S. Gelberg, N. B. Smalley, P. Ballantine & Sons, Chas. Gilpin, F. H. Dayton, R. H. Depew, Wadley & Goodenough, J. G. McLoughlin, H. B. McDonald, State Trust Co., M. F. Watson, S. Mann, W. L. Smalley, J. A. Fass, J. D. Ferguson, W. H. Foristel, H. Buxton, Chas. Clark, J. H. J. Clans, E. L. Morgan, T. L. Clark, Mrs. C. Van Hoesen.

## MOSQUITO CLUB MAN DOUBLES HIS DUES

### Game Becoming More Scarce, Says Mr. Huntsman in Praising Work.

There is one hunting club in this county whose members are not complaining of a shortage of game. R. F. R. Huntsman has just written a letter to W. C. Hope, general passenger agent of the Central Railroad of New Jersey, asking that his taxes as a member of the club be doubled, and cheerfully calling attention to the fact that mosquitoes are becoming more scarce and of less brilliant plumage, due, doubtless, to the work of the hunting club. Mr. Huntsman's letter follows:

"Responding to the request of Mr. Richards, the secretary of the Union County Mosquito Hunting Club, I hasten to advise you that you are hereby authorized to double my taxes de culex.

"I have been for years an active member of the Plainfield Mosquito Hunting and Killing Club, and have noticed that since the year 1912 the game has become more scarce and of less brilliant plumage, due, doubtless to your organized efforts.

"I note that my mosquito bill for the year 1915 was but 13.9 cents. I never knew before that one could get so much for a short 14 cents. It is wonderful. I have been willing many a night to pay 14 dollars a mosquito—dead—and here you deliver several million dead mosquitoes for only 14 cents, and right at our door at that. I hope you will not allow the Screen Trust to hamper your good work, and wishing you a mosquitoless Fourth of July."

—Going to build? See Saturday's Press.

## PROCTOR'S THEATRE

It was plainly demonstrated that the people of this vicinity are wide awake regarding the serious situation that is confronting this country, due to its lax methods in not assuming a condition of preparedness against war. Proctor's Theatre was the scene of an enormous gathering of public-spirited and true American citizens both yesterday afternoon and evening, when the colossal photoplay spectacle, "Defense or Tribute?" was presented, and which continues as the feature attraction today also. Many were the comments and praises bestowed upon this epoch-making creation, and the large attendance of yesterday bids fair to be exceeded today. In addition to "Defense or Tribute?" today, the management has provided variety in having Charlie Chaplin appear in what is considered his biggest laugh-provoking feature, entitled, "A Night in the Show," and Harry Watson, the famous comedian, who, teaming with Bickel, were the hit of the Winter Garden, makes his debut in "The Mishaps of Musty Suffer," a reel of uproarious mirth which is presented in a series of episodes, a comedy appearing at Proctor's every Saturday. The two latter features were booked especially for the little ones, and parents are urged to bring the kiddies so that they will enjoy the comic capers of these two famous funmakers. On Monday, a big double-feature program will be presented, which includes George Beban, acknowledged to be the leading delineator of character roles both upon the stage and screen, in a photoplay written especially to fit his wonderful talents, entitled, "The Pawn of Fate." In addition, the divine Sarah Bernhardt is seen in her greatest photoplay, entitled "Jeanne D'Ore." The presence of this peerless queen of emotional actresses, in a stirring feature, together with George Beban, one of the greatest of male emotional stars, forms a vivid combination indeed, and should attract hundreds of followers of these two famous proteges. Diversion will be furnished by the addition of several comedy reels to the program. On Tuesday, right on the heels of so wonderful a Triangle production as "Peggy," the management will present DeWolf Hopper in his initial motion picture, entitled "Don Quixote," a story known wherever books are read. Mr. Hopper's eccentricities and talents fit into this character admirably, and the result is a pleasing hour and a quarter's entertainment, indeed. "Mary Page," and Ford Sterling in a Keystone comedy, will also be shown on Tuesday.

SUITS That Are DIFFERENT

Suits that "stand out" because the lines, the fabrics, the workmanship and the general tone, mark them as being absolutely distinctive. These characteristics mark all ROTHBERG suits—particularly the snappy young men's one-button models at

Rothberg's
"Things Men Wear"
Stein-Bloch Smart Clothes.
206 W. Front St.
Plainfield, N. J.

ASTOR THEATRE
235 WEST FRONT STREET
Plainfield's Leading Photoplay Theatre.

TODAY
The cyclonic Western comedy
CHIMMIE FADDEN OUT WEST
With VICTOR MOORE
A treat for the kiddies.

Extra Attractions MONDAY
THEODORE ROBERTS in
"MR. GREX OF MONTE CARLO"
A Paramount Wonderplay

EXTRA
Paramount Pictographs
Something new in Filmland. Don't miss them.

WENDESDAY & THURSDAY
Charles Frohman's celebrated comedy, with many Broadway stage celebrities.
"JANE"
Featuring CHARLOTTE GREENWOOD and SYDNEY GRANT.

EXTRA
Marvelous Travelogues by
"BURTON HOLMES"
The world's greatest traveler.
Prices are always the same, a nice clean show, a well ventilated house—the House of Paramount Productions.

## "GEMS" DELIGHTS AUDIENCE

(Continued from page 1.)

Mildred Wadley, Elizabeth Nathan, Elizabeth Cruickshank, Elizabeth Brown, Helen Wickoff, Jessie Ross, Edith Wells, Olive Lindabury, Helen Aling, Josephine Locke, Margaret Nelson, Marion Ellis, Margaret Casky, Grace Goldrich, Gertrude Ayer, Ella Wickstrom, Marion Weber, Dorothy Joyce, Sophia Roger, Molly Schiff, Hazel McVoy, Elsie Hunter, Regina Ellis, Evelyn Krymer, Viola Nelson, Frances Hicks, Ethel Higham, Irene Katz, Margaret Carmichael, Helen Zepp, Louise Emerson, Marian Highland, Elizabeth Stanley, Helen Joyce, Alma Ring, Edna Wellis, Julia Alexander, Evelyn Ward, Martha Mann.

2. "We're Going to Celebrate the End of the War in Ragtime"—Military March. Leader and soloist, William Thiers. "Soldiers"—Arthur McVoy, Wilbur Clark, Edward Andrews, Paul Dutenhoffer, Pierce Fountain, Kenneth Van Cleef, Sidney Durrant, Russell Lynn, Alfred Zepp, Ellis Hann, John Cregar, Earle Stack, Charles Thiers, Paul Updike, Leonard Martinis, Howard Fisher, Gordon Mumford, Donald Hubbard, Douglas Angleman, Arthur Hassell, Robert Goldsack, Robert Ellis, Jack Mehl, Raymond Lynn, George Farbman, Ralph Crowley, Edward Vannest, Arthur Spring, Aaron Moldesky, Irving Falls, Cecil Lindley, Albert Davis, Arthur Marky, Stanley Neighbour, Max Rengenblick, Abe Martin, Thomas Thomas, David Richards, Teddy Richards.

3. "An Old Fashioned Garden in Virginia"—Misses Margaret Russell, Esther Brownlee, Lorraine Dunn, Bessie Swan, Carolyn Slawson, Clare Britton, Ada Woodworth, Elizabeth Greenleaf, Irene Dunham and Anna Sherwin. Messrs. Burnett Doane, Walter Weber, Philip Schuyler, Harold Williams, John Britton, James Bucale, Arthur Perrin, Arthur Van Zandt and John Causebrook.

"Daddy Did a Wonderful Thing"—Solo, Miss Edna May James.

"When I Discovered You," duet and dance, Mrs. Morris Dumont and Leonard Lewis.

4. (a) "The Boogie Boo"—Soloist, Miss Helen Besler.

(b). "Our Spooky Girl"—Duet, Clyde Doane and Miss Helen Besler, assisted by "Boogie Boos"—Margaret Dorland, Dorothy Troth, Helen Thomas, Lillian Rice, Catherine Woodburn, Anna Medbury, Harriet Milne, Marian Drake, Marjorie Carlisle, Judith Claybrook, Gertrude Fay, Margaret Mellor. "Spooks"—George Besler, William Besler, Kenneth Voorhees, Jack Squires, Chapman Kinney, Herbert Seaman, Henry Taylor, Osborn Halsted, Alan Trowbridge, Paul Huntsman, Teddy Bartine, William Clark, John Charles and Robert Lake.

"Gems," Musical Medley. Leonard Lewis and Donald Hylan.

"Bobby Shaftoe," a trio. "Sweetheart," Lillian Rice; "Rival," Elizabeth Donley; "Bobby," Edna May James.

5. (a) "Come Settle Down in a One Horse Town."

(b). "Your Home Town"—Led by Clyde Doane and Miss Helen Besler. "Rubes"—Margaret Rice, Dorothy Hanigan, Gladys Albert, Emily White, Edith Davis, Dorothy Thiers, Mary Simons, Margaret Adams, Minnie Trowbridge and Marjorie Kenwood. Chester Alpaugh, Donald Wean, Russell Tomlinson, Monroe O'Donnell, Minor Trowbridge, Dumont Eggie, Wolcott Calkins, Ramlyn Voorhees, Walter Brown.

6. "Dear Old Moon"—Soloist, Miss Elsie Goddard. Ensemble chorus. "June Love," words and music by Edna E. Colladay.

Gavotte—Miss Edna E. Colladay and J. Hartley Mellick.

7. "That Hula Hula"—Ensemble chorus.

8. "Sail On to Ceylon"—Misses Margaret Russell, Esther Brownlee, Lorraine Dunn, Bessie Swan, Carolyn Slawson, Clare Britton, Ada Woodworth, Elizabeth Greenleaf, Irene Dunham and Anna Sherwin; Messrs. Burnett Doane, Walter Weber, Philip Schuyler, Harold Williams, John Britton, James Buckle, Arthur Perrin, Arthur Van Zandt, John Causebrook.

9. "Geisha Gay"—Solo, Miss Helen Besler.

"Gems," fox trot, Miss Marian Marsh and Robert Bellows.

10. "In the Eden of My Heart"—Miss Elsie Goddard and W. L. Righter, assisted by Mrs. John Hussey, Mrs. Daniel Runkle, Mrs. Hartley Mellick, Mrs. Francis C. Osborne and Mrs. W. L. Righter; Messrs. John Hussey, Daniel Runkle, Hartley Mellick, Francis Osborne.

11. "Katie Rooney"—Misses Claire Britton, Anna Sherwin, Irene Dunham, Margaret Russey, Carolyn Slawson, Ada Woodworth, Esther Brownlee; Messrs. Clyde Doane, Slawson, Philip Schuyler, James Buckle, Burnett Doane, Arthur Van Zandt, Jack Britton, Harold Williams.

"Auf Wiedersein" and "June Love" (words and music by Edna E. Colladay). Solo, Mrs. Wilfred L. Wright.

12. "The Little Damozel"—Miss Helen Besler; "Admiral," John Britton; "Shepherd Boy," Burnett Doane; "Page," Clyde Doane.

13. Mendelssohn's "Spring Song"—Aesthetic Dance. Stella Butler, Margaret Thomas, Helen Patterson, Ruth Troth, Helen Voorhees, Lucy Otterson, Maude White, Elizabeth Cooke, Prudence Hussey, Celia Bowman, Helen Rice, Margaret Rice, Rebecca Lipscomb, Kathryn Badger, Eunice Holman, Helen Titsworth, Christine Claybrooke, Margaret Richardson, Marjorie Bird, Marie Sill, Louise Sill, Irma Williams, Beatrice Rhoades, Mildred Wadley, Elizabeth Nathan.

14. "The Girl on the Magazine"—Mrs. Morris Dumont and Leonard Lewis, assisted by Misses Ruth Timpson, Monica Sharretts, Dorothy Lyon, Elizabeth Browne, Katherine Bowman and Helen Shoemaker; Warren Butler, Edward Stevenson, Lewis Kniffin, Brown Ralston, Warren Ackerman and Augustus Van Deventer, Jr.

15. "The Triple Alliance of Love"—Finale. Entire cast and chorus.

## ADVERTISED MAIL MATTER

Plainfield, N. J., March 20, 1916.
A. E. Hoagland, P. M

MEN—Charles Bloom, H. H. Brown, J. S. Berry, Edward R. Campbell, George M. Elwell, Frederick J. Huff, William Hodey, M. Iodice, Thomas Johnson, J. Kearne, Alvin Lewis, E. J. McKenna, N. Martony, Edward Powers, David Ritchie, Arthur Sacks, Patrick Sullivan, Charles E. Tinsman, Mr. and Mrs. J. Wilson, Mr. Wilson, J. Werner, Harry D. West, George Weigand.

WOMEN—Mrs. H. Bowlton, Mrs. R. D. Campbell, Mrs Mary L. Carter, Miss J Garrison, Mrs. Malissa Gaskin, Mrs. Herbert E. Johnson, Mrs. R. Kline, Mrs. J. L. Kline, Miss Mabel Kline, Mrs. Dora Monroe, Miss Narley, Mrs. D. A. Park, Miss E. M. Phillips, Miss Ethel Pettitt, the Misses Tracey, Mrs H. Werner, Mrs. Helena Witton.

It will pay you to purchase you next Hot Water Bottle or Fountain Syringe from us. The kind we sell are made of ONE PIECE rubber. NO SEAMS to leak. Prices .....$1.00 up S. & H. Green Stamps or Hamilton Coupons with all your drug store needs.

Schreiner Bros.
Reliable Prescription Druggists
Park Ave. and Second St.
Free Deliveries to Any Part of the City.

MODERN DENTISTRY
makes it possible for you to retain your own teeth to a ripe old age. Or to supply false ones that will give good service and look perfectly natural.
CHILDREN'S TEETH
need attention from time to time. Consult
DR. WHITE,
Plainfield's Painless Dentist,
105 E. Front Street,
Over Schwed Bros.
Tel. 2291 11 10 mwstf

Have You Headache?
Do your Eyes burn or itch?
Do they feel tired or strained?
If so, have your Eyes examined;
Your glasses may need changing.

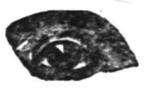

STILES & CO
Philadelphia Eye Specialist
AT 107 EAST FRONT ST.
EVERY THURSDAY.
Hours 10 to 5.

AUTO BUSES
Dances, Parties, Lodges, etc.
Parties from 18 to 50 people transported any distance at reasonable prices.
SUBURBAN TRANSIT CO.,
R. W. Campbell, Mgr.
710 Park Avenue. 'Phone 130

EXPERT TREE DOCTOR
Trimming, Spraying, Filling Cavities, and Curing Tree Diseases Scientifically.
Trees Removed and Re-Set
J. P. COSTELLO
17 MANNING AVENUE.
Phone 879.

JOHN S. HASKARD
'Phone 420.
Cash buyer of scrap, iron scrap, metals, rags and paper stock scrap, rubber, old automobiles and auto tires. New and repaired auto tires for sale. Yard
WEST 3D AND McDOWELL STS.

FLOORS
HARDWOOD AND PARQUET
Old Floors Refinished.
S. E WARD & CO.
108 Depot Park. Manning Building.
Plainfield, N. J. 'Phone 470.

B. GORKIN
48 SOMERSET STREET
Phone 544
PLAINFIELD'S ONLY SPECIAL GLASS MAN
Mirrors re-silvered, Plate Glass furnished and set; Mirrors of all kinds.

No More Stitche Trouble. New Device. New Machine.
Our Double Tires Guaranteed not to break or wrinkle your tubes. One trial will convice you. Our prices no higher than our competitors. All makes of new guaranteed tires 40% off regular prices.
HUDSON DOUBLE TIRE CO.
269 Halsey Street, Newark, N. J.
10 3 6 mo tu-th-s

Place Your Order For COAL NOW
BOICE RUNYON CO.
Park at North Avenue
Established 1837.
Coal, Lumber and Masons' Materials.

### Suburban Transit Company

Leave Plainfield for South Plainfield—Week days—a6.30, a7.30, 9.00 11.45, 1.00, 2.00, 4.00, 5.00, 6.10, b9.00, 10.30, 11.15. Sundays—9.00, 12.00, 2.00, 4.00, 5.00, 9.00.

Leave South Plainfield for Plainfield—Week days—a7.00, a7.45, 9.30, 12.05, 1.35, 2.30, b4.30, 4.20 except Saturday, 5.30, 7.30, b9.30, 10.50, b11.45. Sundays—9.40, 12.15 2.30, 4.30, 5.30, 9.30.

Leave Plainfield for Watchung—7.00 .15, f10.00, b1.00, g3.00, 4.15, b6.20.

Leave Watchung for Plainfield—8.00 9.50, f11.15, b2.20, g3.45 5.35, g7.30.

Leave Plainfield for Warrenville—d6.45, e6.15, 6.20, f10.00, g2.00, g6.20.

Leave Warrenville for Plainfield—7.40, f11.00, g2.30, g7.15.

Leave Plainfield for Stirling—8.15, b1.00 5.15.

Leave Stirling for Plainfield—9.[illegible]9, b3.00 5.15.

(a) Except holidays.
(b) Saturdays only.
(c) Except Saturdays.
(d) Daily except Sundays, holidays Monday mornings, and mornings after holidays.
(e) Monday mornings and mornings after holidays.
(f) Sundays and holidays only.
(g) Saturdays, Sundays and holidays.

R. W. CAMPBELL, Mgr., 310 Park Ave 'Phone 130 Plainfield

PAINTERS AND DECORATORS.

WE DO
Paperhanging, Painting and Decorating in all its branches.
WE SELL
Paints, Brushes, Stains, Varnishes, Wallpaper, and in fact everything to brighten up your home.
L. B. Woolston. H. F. Woolston.
WOOLSTON & BUCKLE CO
Painters and Decorators,
143-145 NORTH AVENUE.
Established 1880. 'Phone 1086.
m-s tf

James C. Hansen
DECORATOR
Dealer in
PAINTS, OIL, GLASS, VARNISHES, ETC.
141 East Front St., Plainfield, N. J.
Distrubtor of John W. Masury & Son's Pure Colors, Ready Mixed Paints, Etc.

1916 WALL PAPERS
IMPORTED and AMERICAN GOODS
C. CONOVER & CO
Decorators, Painters and Paper-Hangers, Window and Plate Glass.
115 Elmwood Place. Tel. 1145.

HEADQUARTERS FOR
GIBSON'S
RYE
E. C. WESTCOTT
115 East Front Street

PLAINFIELD WINDOW CLEANING COMPANY
H. MEIRSTRICH, Prop.
Stores, Offices, Private Residences, New Buildings Cleaned, Scrubbed and Oiled. Office, 121 Liberty St.; Tel. 1945.

EXPERT FOOT DOCTOR
For All Foot Ills—Do Yours Need Attention?
Albert Cohn, D. S. C.
Surgeon Chiropodist
148 E. Front St. Silbert Bldg.

Photographs of Plainfield property For Sale or Rent on file for inspection. All kinds of Insurance.
EDMUND RUSHMORE
REAL ESTATE AND INSURANCE,
SINGER BUILDING, NEW YORK.
10 19 6 mos tu-th-s

Hoagland's Express
W. H. CARHART, Successor.
FURNITURE AND PIANO MOVING
OFFICE, 124 WEST SECOND ST.
Telephone Std.

# NEWS OF INTEREST IN THE PLAINFIELD BUILDING WORLD

## 150,000 PEOPLE WILL HAVE SHARE IN WORLD'S LARGEST HOTEL IN NEW YORK

One of the largest co-operative associations in the world is to build in New York City the greatest hotel in the world. Charles H. Ingersoll, the "dollar watch" man, is the president of the Commonwealth Hotel Construction Corporation, which is the co-operative organization that is to erect and operate the Hotel Commonwealth. The hotel will have 2,500 rooms or more, nearly twice as many as the largest hotel now existing. The proposed hotel is to be erected in the Times Square district. It will be twenty-eight stories high, will cover an entire block front, and approximately 150,000 people are to have a share in the benefits that accrue from the undertaking.

The Commonwealth Hotel Construction Corporation is incorporated for $15,000,000. That sum is to represent the cost of the site and of the hotel and its equipment. It will also represent something more—the common purpose and interest of nearly 150,000 men and women who come to New York once or twice a year and who are uniting to provide their own hotel, built upon the most advanced plans and designed to meet the needs of all purses, whether they be lean, or plump to the point of oppressive opulence.

Only thirty of these people will be permitted to own more than one share of stock each. Those thirty will be the thirty eminent bankers, merchants and manufacturers who are to be selected as directors. They are required by the laws under which the concern is incorporated, to own three shares each. Otherwise each would own but one.

In general plan the building is to be in the form of an "E" above the mezzanine floor, so that the courts will afford the greatest possible amount of light and air for the guest rooms. The general design of the building is to be carried out in a refined Italian style; the lower stories to be of limestone above a polished pedestal course.

The main body of the building will be of light gray hydraulic-pressed brick, trimmed with limestone sills and terra cotta paneling. The upper stories will be trimmed with limestone and terra cotta and the pergola parapet around the upper stories will be built of copper.

## STEEL SHORTAGE AFFECTS MARKET

### Sharp Demand for Clay Products and Reinforced Concrete is the Result.

## MONEY IS NOW EASY

**However High Price of Materials is Not Retarding Construction to Any Appreciable Extent Because of the Demand.**

New York, March 25.—Shortage of structural steel is forcing upon the building material market a sharp demand for clay products and reinforced concrete. The high price of materials is not retarding construction to any appreciable extent, because there is such a demand for new buildings that owners are practically forced to build, especially in the light of easy money conditions.

This demand for reinforced concrete construction is having its effect upon Portland cement. One company raised its price five cents a barrel this week, and other companies are expected to follow suit soon after the first of the month. The fact that the vast capacity of the Edison Portland Cement Company at New Village will be thrown in next week, has had no effect upon the mill capacities in other Lehigh district manufactories. Some of the plants have gone all winter without repairs and it is a question how long the equipment can continue under the present shortage of men. Current quotations of $1.67 are merely nominal. This is wholesale in New York. Some dealers have been embarrassed in getting supplies from mills over congested railroads and have been asking premiums in some sections of the metropolitan district.

There are some indications of a prompt advance in the price of window glass. Jobbers have been reluctant about making any changes in the market for the present until the volume of new building that is to come out in the New York zone can be judged. There are about 250 new buildings a week being projected in New York, and if the suburbs were included the total is nearer 700. Westchester and Long Island are especially active. Brooklyn has been showing a tremendous amount of new building construction because of the recent bay window law that went into effect there.

A change is looked for in lime prices by New York interests. The Southern manufacturers have recently advanced their prices, and the Northern manufacturers, suffering from higher cost of dynamite and similar commodities used in the manufacture of this product, have threatened to make a similar change upward.

At a meeting of the Building Material Exchange executive committee on Wednesday, several locations were discussed for moving the exchange rooms into the new building material zone in the Grand Central district of the city. The annual election takes place next month, with C. J. Curtin, of the Farnham Cheshire Lime Company, nominated for president, and Elliott Smith, of Candee, Smith & Howland, as vice-presidential nominee. The scope of this exchange now includes territory from White Plains, N. Y., to Perth Amboy, and from New Brunswick to Flushing.

There is a further change expected in the price of all grades of lumber, according to well-informed interests in the trade here. There have been sharp advances in the price of boat charters from points south to this city, and now that troop supplies are moving south to the Mexican border, many of the charters have been made even more valuable through the removal of craft from coastal trade.

Building sand in this market is without movement. The price per cubic yard for screened Cow Bay material is 40 and 45 cents, which is far below normal for this time of the year, especially when there is such a strong demand for reinforced concrete construction.

Mosaics and sanitary white tile are having a tremendous demand. There is a strong tendency at present to use colors which is pressing the manufacturers rather hard to find coloring material to meet the demand. In consequence, there is a strong movement toward monotones—that is, instead of all whites, with colored designs in them, to substitute browns, grays, blues, and to make the various designs in several shades of the same color. There developed this week a market here for approximately 1,900,000 square feet of tile to go into the two large hotel operations that are to be erected in Seventh avenue, one opposite the Pennsylvania station, costing $4,500,000, and the other costing $7,500,000 in the neighborhood of Seventh avenue and Fiftieth street. New Jersey tile plants will figure tile on these operations within the near future.

General building trend in all parts of the district is good. There is also developing a strong small-building demand in factory centers to take care of the great numbers of men being brought to these centers by the great activity of mills. The building season opened on Wednesday with greater prospects for profitable activity than at any time since 1912.

—Going to build? See Saturday's Press.

## MUCH BUILDING FOR THE SPRING

### Watchung District Plans Considerable Activity in the Trades Line This Year.

## SEVERAL BUNGALOWS

**New York and Jersey City Men to Erect Summer Homes—An Addition to one Summer Residence—Plans Are Out for Several Others.**

Indications point to a building boom for the tradesmen in the Watchung Mountain district during the coming spring, a number of big contracts having already been let and a large number of others being in the course of preparation. Thousands of dollars will be expended in erecting new residences and making improvements to present ones. Builders are preparing for work now the indications of better weather during the past few days having stirred them to activity.

One of the notable pieces of work will be the erection of a $6,500 home for the Rev. Dr. George Hauser, in Warrenville. This will be located on the property formerly owned by Judge Isaac P. Runyon, which is ideally situated for residential purposes. It is on the south side of Mountainside boulevard and the cellar has already been dug and the foundation work is under way. Dr. Hauser willoccupy the house after its completion and he hopes to move in during the summer months.

Harry McQuade has awarded the contract for building his $3,500 house on Hillcrest road to Samuel Titus, of Dunellen. The structure will be 24x32 feet and will include every modern convenience and necessity.

Hugo Kelm is also building a house on Hillcrest road. This will cost $3,000, and Daniel Acker has the contract for the work. B. L. Most, of New York City, has awarded the contract for a new bungalow, to be located on Hillcrest road. It will be built at a cost of $2,500.

A Jersey City man, John Armbursler, will build a bungalow costing $1,800 on Central avenue in Upper Watchung. These two bungalows will be modern in every sense of the word and assures this district of at least two more summer residents. The bungalow colony in the mountain section has been growing steadily, and it is expected that more than a score of new ones will be constructed during the summer of 1916.

Fred Doeper, a summer resident who hails from New York, has planned a $2,000 addition to his summer home on Hillcrest road. This is also in Upper Watchung. Robert G. Rogers, of Berkeley Heights, will build a $3,000 house on Plainfield avenue, near Scotch Plains. This is being erected for speculation purposes.

## REALTY TRANSFERS

The following local realty transfers have been recorded at the office of the county clerk in Elizabeth during the past week:

Preston B. Goodfellow to Arthur M. Sherman et ux., southwesterly side, Netherwood avenue, 100 feet northwesterly Second street, Plainfield. $1

Jacob Paritz et ux., to Thomas Canter, et al., westerly side Bergen street, 568 feet southerly West Third street, Plainfield ..... $1

Andrew Olsen et ux. to Thos. Cauter et al., easterly side Bergen street, 392 feet southerly West Third street, Plainfield ..... $1

Jacob Paritz et ux. to Andrew Olsen, easterly side Halsey street, 505 feet southerly West Third street, Plainfield ..... $1

Andrew Olsen et ux. to Louis D. Saums, easterly side Halsey street, 595 feet southerly West Third street, Plainfield ..... $1

Wylie Livingston et ux. to Grant W. Hamlett et ux., lots 340,341, 342, map of Westfield Gold Park, Fanwood ..... $1

Grace R. Powell to Margaretta H. Powell, center Park avenue, 666 feet southeasterly West Ninth street, Plainfield ..... $1

H. C. Lockwood Co. to Christian B. Sorensen et ux., lots 57-58, map of Hillside terrace, Plainfield ..... $1

Den. J. Galbraith et ux. to Patrick Nugent, westerly side West Fourth street, 240 feet northerly Clinton avenue, Plainfield ..... $1

William C. Smith, et ux. to Morris Israel, northwesterly side West Fourth street, 360 feet southwesterly Spooner avenue, Plainfield ..... $1

Joseph H. Gandolfo et ux., to Mildred T. Vars, westerly side Webster place, 120 feet southerly Putnam avenue, Plainfield ..... $1

Pauline Stewart et al. to John Bormann, southeasterly side South avenue, 150 feet northeasterly Belvidere avenue, Plainfield ..... $1

Robert I. Richardson et al. to Edward K. Morse, et. al., center Berkeley avenue, 24 feet northerly Ravine

**PLANS NEW HOME.**

Harry Taub, a local plumber, has plans out for a new home to be erected on West Fifth street, between Liberty street and Plainfield avenue.

## NEW COMPANY K ARMORY LIKELY TO BE LOCATED IN VINICITY OF POSTOFFICE

With a view to co-operating with the State Military Board, a committee of Company K members, headed by Captain Charles Peterson, has been looking over prospective sites for the new armory during the past week, and have several choice spots under consideration. Although the power of determining the location does not rest with the local militiamen, the State Board will be guided largely by the opinion of the Plainfielders, who are familiar with conditions here and are judges of local land values. Included in the advantageous spots that are being investigated are several in the immediate vicinity of the new postoffice, lending credence to the general belief that the armory will be built in that locality.

When interviewed by a Daily Press reporter yesterday, Captain Peterson admitted that his committee was active at the present time, but hesitated in making any public report of its movements to date. He said that a number of fine sites had been looked over and prices obtained, but inasmuch as the power of selection is up to the State Board, he did not think it advisable to mention the exact location of the lots.

It is invariably the case that property owners boost land values when they learn that their holdings are being sought for public buildings, and Captain Peterson is anxious to eliminate any possibility of sudden jumps in figures.

Company K members are naturally anxious to have the building operations started as soon as possible and Captain Peterson hopes to begin work in midsummer. The appropriation from the State is not available until November 1, but it is the opinion of the local committee that this fact will not retard the work. The contractors will be asked to bid on plans in the near future and the successful bidders will be obliged to carry on their work until November 1 before receiving any remuneration.

Plans for the armory are drawn in the State department and will be controlled by the State Board. The local committee intends to offer a number of suggestions, and it is likely that the State body will be influenced to some degree by the ideas of the local men.

A representative of the State Board will visit Plainfield in the near future to inspect building sites and secure details for the drawing of tentative plans and specifications.

## MR. HURLEY COMPLETES HIS LAST BELMONT AVE. HOUSE

James Hurley, Jr., is just completing his last new house on Belmont avenue, one of the finest sections for residential purposes in the borough. Mr. Hurley has been doing extensive building during the past year on that avenue, and the houses he has erected contain six rooms and bath, and a large reception hall. Part improvements are provided in some and all improvements in others. Each house is located on a large lot, giving ample room for gardens and chicken runs.

Although his building operations have been more extensive of late, Mr. Hurley has been developing the tract for the past two years while the market was dull and cost of material low. He is advertising in another column of this issue, claiming, among other things, that he can sell these houses cheaper than he can build others of the same type, with the market in its present condition.

## WEST END REALTY FIRM WILL DEVELOP TRACT

Nathan Gerrishon, Jacob Cantor, Lewis Cohen and Benjamin Isralsky, four local real estate operators, have formed a company to develop and deal in real estate in the West End of the city in the vicinity of Halsey and Bergen streets.

Plans are under way to start a land selling and building boom in this vicinity, and the new concern will announce its plans in the near future.

## IN THE SUBURBS

Former Postmaster Charles S. Day, and family, of Dunellen, will probably move early this spring from Valmere cottage to the house on Edwards avenue formerly occupied by Mr. and Mrs. Robert Reif.

On Friday, workmen began tearing up the southern track of the Public Service Railway on North avenue, Dunellen, from the Huff property to the borough hall, to facilitate the work of the borough sewerage employes at that point.

Two lots of land fronting on Lincoln avenue, Dunellen, near the residence of Clarence T. Voorhees have been sold by Mrs. Hattie Apgar to George A. Herman, who it is understood, will build a house there.

**LOW PROPERTY SOLD.**

Acording to local real estate men Park avenue, midway between Ninth street and Thornton avenue, has been sold for a consideration said to be about $12,000. This piece of property has a 150-foot frontage on Park avenue and a similar fronting on Arlington avenue. The name of the purchaser and his plans for improving the tract have been withheld.

## TRAIN KILLS WIFE SLAYER.

**Port Jervis Woman's Trroat Cut by Husband's Razor.**

Middletown, N. Y., March 25.—Mrs. Maude Brazington Newkirk of Port Jervis, formerly of Middletown, was murdered 500 feet from the lonely Summitville (Sullivan county) station of the Ontario and Western railroad.

An hour later the discovery was made of the mangled body of a man who had been killed in attempting to board a train. Cards on his person identified him as the husband of the murdered woman. In his pocket was found half of a case, and alongside the woman was found the other half of a razor with which she had been murdered. It had severed her throat from ear to ear.

**Another Neutral Ship Sunk.**

London, March 25.—Another Danish steamship has been sunk—the Christiansund, of 1,017 tons. Her entire crew of twenty-two were saved.

## SHACKLETON SHIP HELPLESS

**Relief Vessel Aurora Drifting In Antarctic Ice.**

Melbourne, March 25.—The auxiliary ship Aurora of the Shackleton antarctic expedition has been damaged and is proceeding to New Zealand for repairs, according to a wireless dispatch from the vessel received by the navy department here.

Four members of the Aurora's party were left behind at the Ross sea base of the expedition.

It is evident from the Aurora's wireless dispatch that the fate of Lieutenant Sir Ernest Shackleton and the rest of the party which is attempting to cross the antarctic region is yet unknown. Probably nothing will be heard from them until next November, when the ice breaks.

## AMERICAN AWAITS EXECUTION

**Edward Milner Was Formerly Cavalry Officer In Villa's Army.**

Hibbing, Minn., March 25.—Edward Milner, a former resident of Hibbing, is in jail at some point along the Mexican border awaiting execution by order of Carranza authorities, according to a letter received from him by J. B. Connors, postmaster here.

Milner, a former cavalry officer in Villa's army, had been given thirty days in which to arrange his affairs. The name of the town in which he is imprisoned was stricken from the letter, but he asked to be addressed as "Captain Hastings, in care of Attorney Hughes, Tucson, Ariz."

—That funny fellow Scoop is on the classified page.

## EDWARD W. GAYLE PASSES AWAY AT NEW YORK HOME

Edward W. Gayle, aged 56 years, son of the late Mr. and Mrs. George Gayle, formerly of North Plainfield, and brother of H. E. Gayle, of the Gayle Hardware Company, died on Thursday at his home, 468 Mott street, New York, from grip and heart trouble. He had been a resident of New York for the past twenty years and was employed by the Metropolitan Life Insurance Company.

Mr. Gayle was well-known during his residence here and he has many friends in this vicinity. He was a member of the Masonic Lodge. There survives a wife and daughter, one brother, H. E. Gayle, of the borough, and a sister, Mrs. Anna Bennett, of New York. The funeral will be held at the late home at 2 o'clock tomorrow afternoon and the burial will be in Woodlawn cemetery.

## FUNERAL SERVICE OF PHILIP B. HAPNEY HELD

The funeral of Philip B. Hapney, whose death occurred Tuesday, was held this afternoon from the residence of his daughter, Mrs. Harry E. Hann, 319 West Front street, at 2:30 o'clock. Rev. C. M. Anderson, pastor of the First M. E. church, conducted the service in the presence of a gathering of relatives and friends. During the service Miss Etta Raybert sang two selections, "Peace, Perfect Peace" and "The Christian's Farewell." The floral offerings were especially beautiful, a number of set pieces coming from relatives of the deceased. Burial was in Hillside cemetery, the following acting as pall-bearers: William Julliard, Theodore A. Martin, Martin Connaughton, Frank Manchester, Albert Naylor and Edward Townley.

## NEW JERSEY CONFERENCE OF CHARITIES AND CORRECTIONS

The annual New Jersey Conference of Charities and Correction will be held in the Hoboken High School Auditorium, Sunday, Monday and Tuesday, April 30, May 1 and 2. The general topic of the entire program will be "Mental Deficiency in Relation to Social Problems." An attempt will be made to show the cause, the cure and how to prevent mental deficiency and the great economic loss resulting from the care of the deficient, also the effect of border line cases upon our courts, penitentiaries and institutions as well as the cause of accidents through lack of efficiency.

The opening meeting will be held Sunday afternoon at 3 o'clock with invocation, words of welcome, greetings, response, president's address and an address on "Alcoholism as a Psychic Disorder," by the Rev. Dr. Samuel McComb, formerly of Emanual church, Boston.

—Press want ads. pay.

## POLITICAL NOTES.

Senator Blair Lee, of Maryland, who is a candidate for renomination on the Democratic ticket, is opposed by David I. Lewis, who has been advocating in Congress the postalization of the telephone and telegraph.

The entry of Governor Brumbaugh, of Pennsylvania, into the list of the Republican nomination for the presidency, is dissected in Washington as a move to divert finally the delegates captured by Brumbaugh to Roosevelt. That an alliance exists is admitted by a Progressive leader in Washington.

The Missouri Republicans are united in their fight to place former Supreme Court Judge Henry Lamm in the Governor's chair.

Governor John H. Morehead, of Nebraska, is a candidate for the Democratic nomination for the Vice-Presidency. His name goes before the Nebraska primary on April 18.

Champ Clark has refused to be a candidate for delegate to the St. Louis convention, it is reported from Washington. The precedents of the Speaker's office do not allow his absence for more than a day at a time.

Hon. Philander C. Knox, former Secretary of State, has consented to be a candidate for the Republican Senatorial nomination in Pennsylvania, as successor of George T. Oliver. The veteran political leader is 63 years old.

## HIGH SCHOOL NOTES

Fourteen High School boys attended the annual "prep. day" at Stevens College, yesterday.

The girls' interclass basketball league will close next Thursday, when the Juniors play the Seniors and the Sophomores play the Freshmen. The Juniors are now leading the league.

It has been announced that there will be a considerable change in the competition for the prize essays at the High School this year, so that only those having a certain mark in English and some ability in writing will have to do so.

## RECREATION NOTES

The weekly municipal dance will be held in the Washington School auditorium tonight.

Miss Marion Snyder's dancing class will meet in the Washington School Monday night.

The Athenians will hold their weekly basketball practice in the Plainfield High School gymnasium, Monday night.

—Among the readers of this newspaper's classified columns are possible buyers for any desirable real estate in this city.

WHEN you build a home, build substantially—build for a hundred years. One material that wonderfully combines durability and economy is

**Southern Yellow Pine**

*"The Wood of Service"*

Southern Yellow Pine is the most durable, workable and dependable high quality, low priced wood on the market today. It is inexpensive because it is plentiful.

We have the material of high grade Southern Yellow Pine that will make you a home to endure a century. Come in and let us show you how you can save at first and in the long run. See our detailed house plans.

Take advantage of our free service of building helps. Come today. And bring your wife along.

**J. D. Loizeaux Lumber Co.**

Plainfield, N. J.

# Plainfield Daily Press

Published Daily except Sunday, by the PLAINFIELD PRESS COMPANY, 198 North Avenue.

Entered at the Plainfield, N. J., Postoffice as second class mail matter.

*Leslie R. Port, Managing Editor.*

*TELEPHONE PLAINFIELD 3000.*
Private Branch Exchange connecting all departments.

Two cents a copy. Ten cents a week. $5.00 a year in advance. Delivered by carrier or by mail. No extra charge for papers mailed to points in the U. S. and Canada.
Any subscriber failing to receive a single issue will confer a favor by notifying the business office.
Advertising rates mailed on application. Copy for change of advertisements to ensure change for same day must be at the office by 9 a. m.

PLAINFIELD, NEW JERSEY, MARCH 25, 1916.


*On Saturdays the editorial column of the Daily Press is conducted, at our request, by citizens who are free to express their own views. The contributing editor for today is William G. De Meza, City Judge.*

That there is an imperative need for additional equipment to produce the greatest degree of efficiency in the local police department has been demonstrated on numerous occasions recently and the sooner the city provides these few but essential features the sooner our department will be placed on a plane of excellence that will rival that of any city of its size in the country. One thing that has time and again furnished food for thought is the need of an emergency automobile to be used by the chief and his assistants. Few departments in cities of Plainfield's class are without this asset and there is absolutely no reason why we should not have it. There has always been a tendency on the part of the City Council to co-operate in every way to produce departmental efficiency and why the suggestion for furnishing this facility has been allowed to lie dormant for so long a time is a puzzle to all concerned.

Emergency calls arrive at police headquarters every day in the year. Oftentimes it is necessary to despatch a squad of men to some remote section of the city and frequently it becomes necessary to hire a motor propelled vehicle in order to insure speed and certainty of getting to the spot in the shortest possible space of time. Delay sometimes means the loss of life and oftentimes means the escape of a criminal who will be a public menace while at large.

Then again, the police department is very often called upon to take individuals to Morris Plains for commitment and seldom does a day pass but what a trip to the county jail or courthouse proves necessary. The Morris Plains trip requires an automobile and under present conditions this has to be rented for several hours each time. An emergency auto could be used to transfer prisoners to the county jail whereas railroad fare for at least two has to be provided for every trip to Elizabeth.

The police chief has working with him today one of the best departments, as far as men are concerned, the city has ever been blessed with. It is no more than right that he should be accorded the support of the community and be given a share of the attention directed to departmental improvement. So much for this subject.

Although I have been quoted on many occasions as being decidedly in favor of a workhouse for Union county prisoners I want to again take advantage of the opportunity to present the case to the public. During the past week three of the worst cases have come under my jurisdiction, all of the offenders being wife deserters and non-support artists who would rather rot in jail than contribute to the maintenance of their families. The law allows me to send this type of man to jail, not for punishment, but for what he looks forward to as a vacation. He is relieved of worldly troubles. His sole interest rests in getting three square meals a day and a bed at night. This is provided in the county jail, so why should he worry about the family that becomes a public charge? If this man had to crack stone while serving his term or work on the county roads he would no doubt elect to live up to his marital vows rather than go to the jail. P. T. Barnum was right when he said that a sucker is born every day and in this case the dear public is the sucker. The county is being bled by the criminal and he in turn has his laugh at the city magistrate who sends him to jail and instructs the municipal poor department to provide for his family.

How long is this condition going to exist? How long is the public going to be the goat and allow these parasites to trample it? Make the wife deserter a hard laborer and turn at least a portion of his earnings over to those who would be dependent upon him if he was at liberty. In other words decrease the cost of maintaining the county jail by doing away with the low brow family deserter.

WILLIAM G. DEMEZA.

## GRAND LODGE OFFICERS VISIT LYDIA CHAPTER

The officers of the Grand Chapter of the Order of the Eastern Star of the State of New Jersey paid their official visit to Lydia Chapter, No. 41, last night. The meeting was held in the chapter's rooms in the Babcock building. Worthy Matron Mrs. W. R. Causbrook presided during the meeting during which presentations and speeches were made.

The gathering later adjourned to the banquet hall where a repast was enjoyed. The meeting room was artistically decorated for the event with palms and ferns, while the color scheme in the banquet room was pink and green.

## Y. W. C. A. NOTES

Tea will be served at the association tomorrow afternoon at 4 o'clock. Instead of the usual Home Hour, the members will all go to the Crescent Avenue Presbyterian church to attend the special musical service in that church at 4:45.

The annual gymnasium exhibit will be held in the Y. M. C. A. gymnasium on Saturday night, April 8. Miss Winfred Mann, the directress, will be in charge. Tickets for the exhibit are now on sale in the association office.

—Still-useful furniture may be sold for what it is worth to somebody else—if you give the selling-task to a classified ad.

Chimmie Fadden, at U. S. Astor Theatre today.

## On the Spur of the Moment

by Roy K. Moulton

**I Didn't Know That**

I met a maiden passing fair,
Who had a wealth of golden hair.
Of course the hair was not her own,
But on another's head was grown,
But I didn't know that.

Had a complexion like a rose,
Which in the florist's garden grows,
It's like I'd never seen before,
Of course she bought it at a store,
But I didn't know that.

'Twas then I made a fervent plea.
I said, "Fair maid, let's wed," but she
Said, "I would like to, but, tee, hee,
My grandmother would not let me,"
But I didn't know that.

**Visions of Bliss.**

He had a dream, a joyous dream,
That thrilled him to the soul;
He stood with a receipted bill,
And watched a row of wagons fill
His cellar full of coal.

He dreamed again, a pleasant dream,
His smile was great to view;
His snoring struck a tuneful note,
Because he thought his overcoat
Was just as good as new.

He dreamed once more, a wondrous dream;
It brought a mental glow;
He dreamed that for a price dirt cheap
A neighbor had agreed to keep
His sidewalks free of snow.

Again he dreamed, a dreamy dream,
Then shook in violent glee;
A missive on the table lay
Which said his spouse had gone away
For a week, or two, maybe.

He dreamed a dream of pure delight,
He owned a limousine;
He dreamed kithout a single frown
That Rockefeller had cut down
The price of gasoline.

**An Editor' Difficulties.**

Perhaps it might interest some of our delinquent subscribers, and then again it might not, to know that when we went to bed last Friday afternoon while the fraulein was washing out our shirt, and we had to stay there three hours longer than usual because she didn't have any clothespins to hang it out to dry with—and they sell for five cents a dozen, too.—Pewamo News.

**My Home Town.**

The hammers are banging,
The riveters clanging,
And modern steel buildings are mounting sky high.
The noise is appalling,
But not at all galling;
It speaks of a gigantic town bye and bye.
The autos are tooting.
Pedestrians scooting,
And traffic is choking the streets all day long;
The motors are drumming,
And business humming.
They tell of a town that is now going strong.

The people are hurrying,
Flurrying, scurrying,
Hustling and bustling in search of the dough.
A large population
Has one inspiration,
And that is to help make their pet village grow.
Our merchandise lugging,
The trains are a-chugging,
The atmosphere's laden with factory smoke.
It all tells a story
Of business glory,
Not found in a city that's apt to go "broke."

**Poets Aren't Such Heavyweights.**

(Kelton, Wyo., Tribune.)

Miss Julia Berger, of this place, who had the poem in the Cheyenne Leader, was over to Walkers Creek yesterday and was pointed out on all sides.

**A Bush Leaguer.**

(Nebo, Ill., Banner.)

Bum Fielder, wife and daughter, Marie, took dinner with Andy Freeman and family.

Don't expect to find much true religion where you hear a great deal of arguing about it.

A woman's idea of a "good photograph" is one that looks like her and Billie Burke and Lillian Russell all at the same time.

## PUBLIC LIBRARY NOTES

The A. W. Shaw Co., publishers of the magazine of business called "System" and of the magazine of management called "Factory," have published a series of business books which, since being placed on the shelves in the Reading Room, are in constant use. Following are the titles of each volume, grouped under the subject covered.

CORRESPONDENCE.
- How to write business letters.
- Sales Correspondence.
- Business Correspondence.
- The System Book of Standard Paragraph and Form Letters.
- Business Correspondence Library (Three volumes).

ADVERTISING.
- How to Write Advertising.
- Advertising.
- Good Will, Trade Marks and Unfair Trading.
- Bank Advertising Methods.

FINANCE.
- Credit and Collection Methods.
- How to Finance a Business.
- Credits, Collections and Finance.

BUYING.
- Purchasing Problems. Buying and Hiring.

SELLING.
- Salesmanship and Sales Management.
- Selling Methods.
- Selling Methods—Retailing.
- Selling Methods—Real Estate.
- Selling Methods—Fire Insurance.
- Selling Methods—Life Insurance.

SALESMANSHIP.
- Personal Salesmanship.
- Developing Tact and Persuasive Power.
- The Knack of Selling.

RETAILING.
- Store Management.
- Keeping Up with Rising Costs.

MANAGEMENT.
- Personal Efficiency in Business.
- Office Management.
- Business Management.
- Business Administration.
- Personality in Business.

OFFICE WORK.
- Accounting and Office Methods.
- Costs and Statistics.
- The Cost of Production.

PRODUCTION.
- Outlines of Factory Operation.
- Industrial Organization.
- The Knack of Management.
- How Scientific Management is Applied.
- More Power, More Coal.

FACTORY MANAGEMENT.
- Buildings and Maintenance.
- Machinery and Equipment.
- Materials and Supplies.
- Operation and Costs.
- Labor.
- Executive Control.

## AND THE WORST IS YET TO COME—

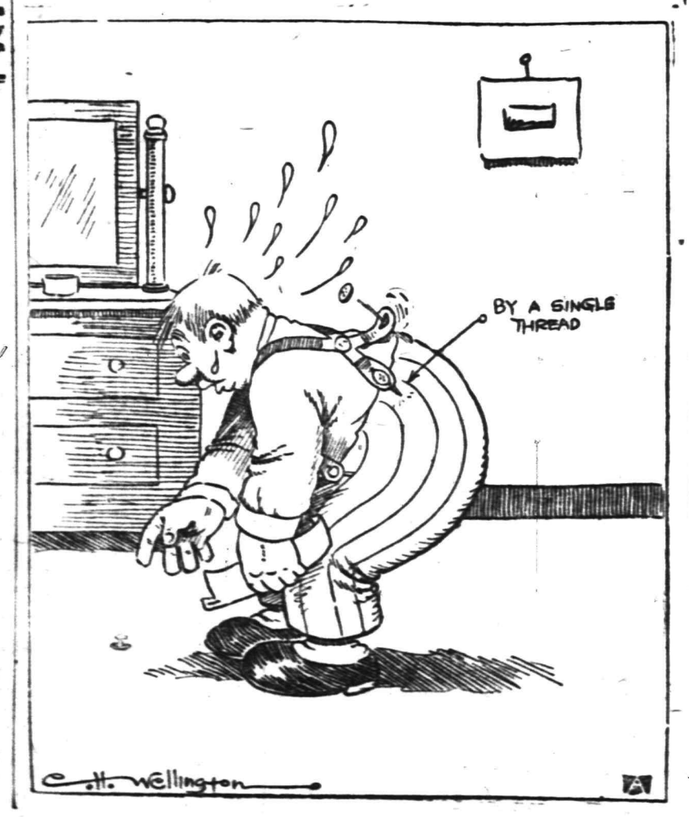


## ∴ Plainfield Theatre ∴

Mabel Lynest, with "Tip-Top Girls," Plainfield Theatre, Monday, March 27, matinee and night.

Columbus discovered America in 1492—that is, a fringe of it. Ever since then it has been discovered by degrees as "Westward, the course of Empire takes its way." Periodically discoveries are made which are of surpassing importance even though they are not heralded as much as they deserve. Such a one was made about 25 years ago by officials of the Great Northern Railway while blazing a way through north-western Montana on the Continental Divide, but it took Congress just about twenty years to realize the importance of the discovery. For it was not until five years ago that Congress officially recognized the finest of all our national playgrounds—Glacier National Park—by enacting a law setting it aside as a heritage for all Americans for all time, and it is this superb heritage which, for the first time, will be adequately portrayed on films by Lyman H. Howe at the Plainfield Theatre this afternoon and tonight. This feature in itself comprises a vacation—a round trip to the roof of America and back. The picture follows the trail into the recesses of the everlasting hills. En route spectators will form pictorial acquaintances with the really noble red men—native Blackfeet Indians.

Throughout the new program is like a mine of veritable riches, which, intermingled with its veins of pure gold in an educational sense, also has its veins of sparkling comedy films, scintillating with wit and humor contributed by Howe's cartoonists.

One of the most elaborate productions ever seen on any burlesque stage appears in the garb of the all-new "Tip-Top" Girls at the Plainfield Theatre next Monday, matinee and night. Not only has much attention been paid to the equipment, but, above all, the management has succeeded in selecting an extraordinary good cast for the exploitation of the comedy emanating from two screamingly funny farces, and the vaudeville part of the entertainment, which combination forms the offering of the "Tip-Top Girls," with the Princess Luba Meroff, known as the "Princess Beautiful," who is a new comer in the burlesque field and is one of the season's best catches. The Princess has an unique specialty, consisting of a singing and dancing melange, and as a real entertainer she has no equal. Frank Harcourt is a decided favorite among the patrons of the burlesque houses; Niblo and Spencer are big favorites in the vaudeville field; John D. Bohlman and George L. Wagner are two unique funsters that will help to make the evening worth while, while little Mabel Lynest is a singing marvel.

No American composer has better knowledge of the art of color in orchestration; none has a greater ability in creating atmosphere in his music; none can shake such a wealth of delightful melodies out of his sleeve, and none can produce a more enjoyable operetta than Vicor Herbert at his best, and he was in his most delightful mood when he wrote "The Princess Pat," which will be presented at the Plainfield Theatre, Wednesday, March 29 (matinee and night).

Henry Blossom's book and lyrics are clever. He is never offensive or dull. The plot is clever. Grace Holbrook is going to marry Anthony Schmalz, an old German with a lot of money, to save her uncle from bankruptcy. Schmalz's scapegrace son, Tony, with his new-found friend, a sort of adventurer, Bob Darrow, appears on the scene and falls in love with Grace. Old Schmalz is rather a gay person, who becomes infatuated with Princess Pat, wife of Prince Toto, when on a visit to Grace. Toto has been neglecting his wife, and the two girls, added by Darrow, conclude to teach him and Scnmatz a lesson. Princess Pat enters into a wild flirtation with old Schmalz, driving her husband nearly wild with jealousy, and Grace succeeds in getting rid of old Schmalz in the exposure which naturally follows, elopes with Tony and is married.

## LITERARY

**The Artistic Qualities of Japanese Prints.**

Late fruits though Japanese prints are of the great tradition of Asian art, they preserve, to an extent sufficiently striking for Western minds, the ancient Asian canon of ideality as distinguished from realism. One may even at first sight view them with an aggrieved feeling that no man should pretend to be an artist if he draws the human figure as inaccurately as do these designers. But eventually one realizes that to draw the human figure accurately was the very last thing these artists cared about. And gradually the wisdom of Asia may come to us, and we shall understand that it is the spiritual impact of reality on the artist's emotion, not his scientific observation of reality, that is his chosen and proper theme.

It is this unrealistic quality which relates Japanese prints not only to the primitives of Greece and Italy and Egypt, but also to even the most reckless modern adventurers in futuristic painting; in common, they aim at the production of forms which shall convey not the facts of life, but emotions awakened by life, and abstract conceptions that exist in a region a little apart from the main channel of ordinary living. The figure of a woman, as treated by any of these artists, is not merely the memory of a possible object of desire or devotion; it is also the embodiment of impersonal formal meanings—relations of line and mass, harmonies and rhythms, antitheses and echoes—that have no direct window opening upon incidents of human experience. As I have said elsewhere, the childish mind loves pictures that tell a story; but the more sophisticated intelligence goes to a work of art for those elements which lie far beyond the region of episodic narration—elements that are allied to the principles of geometry, the excursions of pure music, the visions of religious faith.—From "The Field of Art," by A. D. Ficke, in the April Scribner.

**MARCH 25 IN HISTORY.**

1609—Henry Hudson sailed from Amsterdam, Holland, on his famous journey of exploration up the Hudson River.

1678—Ypres, Belgium, now one of the principal European battle grounds, was surrendered to the French after a siege of seven days.

1807—Great Britain abolished the slave trade.

1820—Russia banished the Jesuits because of political interference.

1871—First German Imperial Reichstag was opened at Berlin.

1890—Behring Sea proclaimed by President Harrison closed to unlicensed seal fishing.

1894—Coxey's army moved from Massilon to Canton, O.

1913—Great floodin Ohio and Indiana; Dayton was severely damaged.

1915—Submarine F-4, U. S. N., sunk with 21 men in Honolulu Harbor.

1915—THE WAR.
The U-29, famous German submarine, reported sunk with entire crew.
German drive in the Carpathians makes further gains.

## ASTOR THEATRE

Victor Moore, the clever Lasky Company star, has been engaged for a long term of years and will appear in a series of his famous Chimmie Fadden characterization. The one shown at the Astor Theatre today will be entitled "Chimmie Fadden out West."

For the production of this picture, the Lasky Company rented the entire town of Newhall, California, for two days. This included the city hall, jail, police station, depot and all the principal buildings needed for the filming of this comedy.

Victor Moore as "Chimmie Fadden," the Bowery boy, has many amusing adventures on his way to the wild and woolly West. There is a very pretty little romance all through the comedy. A Paramount picture at a Paramount Theatre. On Monday and Tuesday we will show at this theatre the world-famous pictographs, showing the different phases of the care and up-bringing of the child; also the subject of "Preparedness," contributed by many of the country's most eminent citizens; also a series of subjects on "Testing the Mind," by Hugo Munsterberg, intermingled with a number of other interesting visualized subjects. With the Pictographs as an added attraction, we will submit to your approval Theodore Roberts, in "Mr. Grex of Monte Carlo," a Paramount wonderplay.

**COMING EVENTS.**

TODAY.
"Gems"—at P. H. S.
"Living Pictures"—First Presbyterian church.

TOMORROW.
P. H. S.—N. P. H. S. basketball dance in Harrison Avenue School.

MONDAY.
Moose election.
Monday Afternoon Club.
Anual meeting—Plainfield Building and Loan Association.
Annual meeting—Federation of Women's Missionary Societies—First Presbyterian church.

TUESDAY.
Annual meeting—St. Mary's Social Club.
Common Council meeting.

WEDNESDAY.
Annual meeting—Evona chapel.
Methodist Conference opens in Newark.

THURSDAY.
Lecture, "The Army and Navy"—P. H. S.
Y. M. C. A. circus
Cantata — Trinity Reformed church

FRIDAY.
Y. M. C. A. circus.
Cantata — Trinity Reformed church.

SATURDAY.
Physical department's demonstration—Plainfield High School Auditorium.

## "BETTER TIMES COMING" TO BE SUBJECT OF TALK

"Better Times Coming" will be the subject of the lecture at 204 West Front street, first floor, tomorrow afternoon, at 3 o'clock, by J. G. Kuehn, the New York merchant-philanthropist-preacher. He believes that the present basis of business with small and great, rich and poor, is loveless, crushing, selfish, that manufactured goods are sold at as high prices as the manufacturers and merchants can get for them; they are bought by the public at as low prices as will secure them.

Mr. Kuehn reasons from the standpoint of the Scriptures, and it is said he has no pet theories, ideas or schemes to advance, but will point out that there are clear promises of a big change in the world's affairs. The lecture is free and the public is invited.

**RECEIVER STARTS SUIT.**

Christopher L. Williams, receiver of the bankrupt First National Bank of Bayonne, has instituted suit against Mary A. Vreeland, a stockholder, to recover $6,594.

# Daddy's Bedtime Story — What Happened to An Oil Steamer That Got on Fire.

Rather Than See It Burn, They Sank It.

"PLEASE tell us a story, daddy!" cried Jack and Evelyn the minute their father sat down in his big chair.

"I read a nice story about a sea child today. Would you like to have me tell it?" asked daddy. Then the children wiggled for joy, so daddy began: "Just now, when war makes the need for ships to carry food especially great, every ship that can sail seas is valuable. So this ship I'll tell about, Daylight, which was built to carry oil, is now one of the most useful in all the English merchant fleet. It was built in 1902, so she is now fourteen years old, just the age of the child I am going to tell you about. The Daylight can hold a cargo of 6,000 tons of oil, so you see she is rather big, but not nearly so big as the steamers that are built to carry people."

"Tell us about the child, daddy!" cried Evelyn.

"First of all, my dear, I want to tell you an adventure this good boat Daylight once had. A few years ago she was safely anchored in a Japanese harbor loaded with 20,000 cases of good oil. Mysteriously fire broke out, and, although all the men on board fought the flames with every kind of fire prevention they had on board, the blaze crept and crept nearer, nearer the oil, which burns faster than anything else, you know. Imagine how the captain felt—his beautiful, valuable ship, loaded with one of the most easily burned cargoes, flames licking over the boat and not enough men or hose to fight them! Then he did a heady thing. He ordered his boat sunk. 'Scuttle the ship!' is the sea order, and his men sunk what they loved rather than see it burn. So there the beautiful Daylight lay, ten fathoms below the top of the Japanese sea. Then a wonderful back to life happened."

"Oh, tell us, daddy!" cried both children, clapping their hands.

"Japan owns some wonderful wrecking steamers—steamers fitted out to dig up boats that have been wrecked. So the Daylight's captain telephoned to Kobe, a very interesting city in Japan, for a wrecking steamer to come, and soon the good ship Daylight was raised and made as good as new," said daddy.

"How, how?" cried the children.

"The Japanese steamer sent divers down to see how the Daylight lay on the sands. Then with cables and powerful machinery they tugged and pulled till they floated the Daylight. But how the Daylight became the home of a little girl will make another bedtime story," daddy finished, giving each child a big hug.

"Oh, daddy, please tell us now!" begged Jack.

But daddy only smiled.

## Household Hints

### THREE GOOD PIES

**Boiled Cider Pie**—For two pies, five tablespoons boiled cider, ten tablespoons cold water, two cups sugar, two eggs, one tablespoon cornstarch. Mix together and bake well with two crusts.

**Pumpkin and Marshmallow Pie**—One egg, three tablespoons sugar, one-fourth teaspoon salt; beat well, add one-half can pumpkin and one cup milk, ginger and cinnamon to taste. Mix well. Line deep tin with crust, fill and bake slowly three-quarters hour. Remove from oven, cover with halved marshmallows, return to oven and brown.

**New Cranberry Pie**—Chop one cup each of cranberries and raisins with one-half cup each of nuts and figs. Add scant cup sugar, one tablespoon flour, one-fourth teaspoon salt, one-fourth cup water. Fill pies and bake until crust is brown.

To prevent pies from coming apart around outer crust, when pie is ready for oven press crust gently from the pan around the edge so that it is loose from the sides of pan; there will be no escape of juice from the pie and it also makes a nicer looking pie.

### THINGS WORTH KNOWING.

**Bread Which Is Baked Over** is fine and better than when baked at first. Take a loaf of stale bread, plunge it in cold water, then out again, put in baking pan and cover. Bake about one-half hour in moderate oven till steamed through. Poor bread which has not thoroughly risen at first baking, will bt better and finer grained when rebaked. The bread should be wrapped in a cloth to steam, after bting taken from oven.

**Easy Way to Cover Buttons**—Select the size of button molds you wish. Double a piece of the goods with the right sides together, baste around the edges, then lay on a button and mark around as many times as you have buttons to cover, spacing them far enough apart to allow for a small seam around each. Stitch around outer edge of marks on sewing machine before cutting out. Cut a small slit in center of one side of each button cover cover and turn, now slip in the button and sew up, using the slit part for under side of button. This will look neat and wear well, as the seam is on the edge of button, where the wear comes. Can be done in half the time used in the usual way.

**For Help On Cleaning Day,** try gasoline. A cloth dampened with it and rubbed over marble washstand and bathtub will remove all stains and soil. A tablespoon of it in pail of water is much better than soap for woodwork and oiled floors or linoleum. If there is dirt in bottom of vase or bottle, pour in a bit of gasoline, then add soapsuds and shake well; dirt disappears at once.

Caution: Never open bottle or jug of gasoline in room where there is gas burning or a fire.

### THE TABLE

**Chili Con Carne**—One pound steak cut fine and fried in butter with onion added, then cook till it's tender. Have cup or so of rice cooked, add a can of tomatoes and a can of red kidney beans, then cook all together. Cheap and appetizing dish.

**Jambolaye**—Fry a few slices bacon cut into inch pieces, with onion; add to a pint of cooked rice and a can of tomatoes.

**Stuffed Onions**—Scoop the heart out of onions so that cups are formed. With the pieces of onions that removed mix any kind of sausage meat or raw meat; chop all together with a very few pieces of raw potatoes. Stuff onion cups with mixture, put small lump of butter on top, sprinkle with salt and pepper, put into baking pan with one-half cup boiling water. Bake one hour.

**Spanish Eggs**—Mince two onions fine, also a piece of bacon; cut up a can of pimento fine; brown all in butter, add enough beaten eggs for family; salt and pepper. Stir till creamy. Serve at once.

**Apricot Sauce**—Drain juice from stewed apricots and rub them through a sieve. Use half cup powdered sugar to half cup apricot pulp. Beat sugar and pulp together. Whip half cup cream stiff, add it gradually to apricot mixture and serve at once. This is delicious. Peaches may be used instead of apricots, using less sugar.

## Marrying for Money

BY MRS EVA LEONARD

### A Turning Point in the Married Life of the Townsends.

Ortrude stole to the door of the sick room and looked in. Her husband was awake and no one was with him. She had been watching for an opportunity to see him alone, but in the two weeks that had passed since he was stricken with paralysis he had never been left alone before. Ortrude stole noiselessly to the bedside and knelt there.

"Jacob"—she had never called him Jacob before—"I have something to say to you. Can you hear me?" He made a slight motion of the hand to indicate that he heard. "All these dreadful two weeks since you have been sick I have wanted to tell you, but feared that my presence in the room would make you worse. If you can listen to me——"Jacob motioned with his hand for er to go on. She reached out and took the feeble hand in hers and softly chafed it as she spoke.

"It has seemed as if I could not rest till I had told you how ashamed I am of the way I have acted. I have been so heartless and cruel and you were so kind and forbearing. You tried to make me do the right thing, tried so patiently to make me see my selfishness.Can you forgive me that I ruined your life and brought you to death's door with my blind stupidity?" She bowed her head on the counterpane and sobs shook her shoulders. The hand stole from between her own and rested gently on the bowed head in benediction.

Ortrude knelt there until she had controlled her tears, then rose and kissed his forehead, saying: "I can never forgive myself, but it is a great comfort to know that you forgive me. If I do not make you worse I should like to help take care of you." There was a clear, lovely light in the sick man's eyes as he followed her retreating figure.

Just outside the door in the hall she met Marian. The girl gave her a challenging look.

"Were you in there? In the sick room?" asked the girl in surprise. "Don't you know that your presence will make him worse?"

"Marian." The girl started. The tone was absolutely different from any she had ever heard Ortrude use. "I went in there to ask your father to forgive me for all the trouble I have caused him. I had to tell him; and he forgave me," she added quietly. "He rested his hand on my head. Perhaps as long as that is so you will be willig to let me do some of the nursig and so relieve you and Tupper." She paused and a silence fell between them. Marian was too surprised to speak.

"I see that you would rather I stayed out and I cannot blame you." She spoke in a low tone and turned to go.

"Why, I——" Ortrude turned to look at her.

"I think Daddy will like to have you, perhaps, and it is what he wants that counts. You——" Her voice trailed off into silence.

"Thank you." Ortrude was gone, leaving Marian to digest her astonishment alone.

When she told Dudley of the interview he said:

"I am glad she has turned out to be human. By all means let her do all she wants to do for dear Daddy. It will be a comfort to him, perhaps, and it surely will be a help to her if she is trying to do the right thing at this late day."

(To be continued.)

—Find the "likely-looking" ads. in today's classified columns—and solve that problem of yours.

## Bathing The Baby

The daily bath for the baby is one of the important things easily mastered, but astonishingly neglected in some of its details. Every mother or nurse should have these details and the routne at her command. The bath should be easily accomplished and should be beneficial to the little royal highness. Here are some important features to be observed.

**Temperature of Room and Water.**

Have the room in which the baby is to be bathed of a temperature never less than 60 degrees Fahrenheit. The water should be tested by a thermometer, which should be in every bathroom. For a newborn baby the temperature should be 10 degrees Fahrenheit. A test without a thermometer can be made with the elbow in the water. This is more sensitive than the palm of the hand and therefore more safe. Remember that a baby's skin is very tender.

Another important thing is to allow the cold water to run into a bath first. Otherwise there is danger of plunging the baby into water that is all right on the top, but painfully hot below the surface. Stir the water to distribute the cold and warm currents evenly.

**Avoid Draughts.**

Have everything ready for the bath, so that you will not need to leave the room after beginning the bathing process, for expedition is an important thing. There should be no dawdling, for during delays a baby will be chilled and catch cold.

To prevent any draughts look the door. No one without can then open it unknowingly.

The soap used should be a mild one, unscented, uncolored and as pure as you can get. Castile soap has been tested for ages and has come out triumphant. Powder, also, should be of the finest quality, unscented and having a small portion of boracic powder in its mixture.

Be sure to dry thoroughly. This is one of the common cause of chafing. Soft towels, warmed in cold weather, should be used. Needless to say, they should be absolutely clean and used only for the baby.

**Warm Bath Soothes.**

If the water is hard, soften it by using a little bran. A bran bag is excellent for this purpose. It can be made of cheesecloth and bran, and the contents renewed every two weeks.

Baths should never be given immediately after a meal. This applies to all ages and to the breast-fed infant. A warm bath brings the blood to the surface of the body and away from the digestive organs where it is needed in the process of digestion. Allow one hour between a bath and a meal.

If a baby is inclined to be nervous and sleepless, give a bath at night. A warm bath is soothing and will frequently send the restless one to sleep.

Copy of a Bernard coat of whipcord in navy and black, smoke pearl buttons. Belt of self material. Collar worn high or low, $29.50.

*Courtesy of John Wanamaker, New York*

### *Smart Table Covers*

The hostess who would spread an inviting table should have a big supply of heavy white table linen—large dinner napkins with a square monogram or three small letters in a row, and heavy tablecloths, stiff because they are heavy and well ironed.

For the luncheon table, a cloth may be used, or else doilies. Lace doilies are in good taste, and so are plain white ones, with scalloped edges. Luncheon napkins are smaller than dinner napkins, and can be of white linen, hemstitched with an inch-wide hem and embroideries with monogram or initials.

**The Tea Table.**

As for the tea table, that, too, must be daintily set forth. Of course, the tea can be brought in on a big tray or on a tea wagon, and can be passed. Very often a table is spread with a cloth to receive the tea things, and the tea is passed from this table.

A dainty cover of pure white linen, hemstitched at the edge with a three-inch hem, with a large initial worked in one corner, and small tea napkins to match. Tea napkins are not always essential, but it is better to pass them when buttered toast or a pastry is served. They are always in good taste.

There are also some very pretty new cloths for the tea table with cross-stitched design of teapot and cups and saucers in the corner, in dull blue, green, or gold. Tea napkins are made to match.

Then there is the heavy linen or crash cover, which is finished with a crochet edge in color. The edges of the linen are rolled, and a couple of threads drawn at the head of the roll.

The crochet needle is put through these drawn threads to make the edge, which can be the simplest sort of picot or a more elaborate scallop.

Evening dress of soft chiffon taffeta. Bodice of fancy brocaded panels caught at waistline with silver cord. Soft double puffing below hips, upper part of bodice flesh color tulle, evening shades and also black, $35.

*Courtesy of John Wanamaker, New York*

### *Recipes For Serving Oysters*

Several methods of serving oysters are suggested below.

**Oyster Chowder.**

Chop fifty good sized oysters. Prepare one cup of finely chopped celery and two cups of cold boiled rice. Put a layer of celery in the bottom of the saucepan, then a layer of rice and a layer of oysters. Season with salt and pepper. Repeat these layers until all the materials are used. Pour over one cup of boiling water. Cook slowly for twenty-five minutes. Beat up the yolks of two eggs with one cup of milk; add this to the chowder. Stir carefully for a few minutes and serve hot.

**Maryland Stew.**

Take one quart of oysters. Put one pint of water in a saucepan and let it simmer, then rub the yolks of three hard boiled eggs and one spoon of flour together and stir in. Put in also one-fourth pound butter in small pieces, one-half teaspoon whole allspice, the juice of a lemon, salt and pepper. Let simmer ten minutes, then add the oysters, and serve immediately.

**Devilled Oysters.**

Take one pint oysters and chop fine. Put into a saucepan with one teaspoon of melted butter and a gill of cream. Season with cayenne and salt, and add one-half cup of rolled cracker crumbs. Put on the stove and allow to simmer five minutes, stirring gently. Then put in a baking dish, sprinkle bread crumbs and bits of butter over top and bake until top is a rich golden brown.

**Broiled Oysters on Toast.**

Boil lightly one the gridiron one pint of oysters. Place them on thin slices of buttered toast and pour over them a sauce made of a gill of cream, a teaspoon of grated onion, a little lemon juice, salt and a dash of tabasco sauce. Serve hot and garnish with parsley.

### INFLAMED EYES.

A simple remedy for inflamed and weak eyes is cold tea, carefully strained to remove dust and foreign substances. The eyelids should be bathed in this several times a day, winking a little of the tea up under the lids at times.

At night the cold tea leaves, which have been previously steeped, should be bound over the lids. This treatment, if followed up, is almost sure to bring relief, and in time to effect a permanent cure.

## Care of Floor Coverings

Many otherwise careful housewives seem to think that a weekly sweeping or washing of their floor-coverings with, maybe, a lick and a promise every day or so, as the case may be, is quite enough to keep oilcloth or carpet clean and wholesome.

But, as a matter of fact, to beat a carpet once a year, and to sweep it once a week, is treating a valuable possession very badly indeed. Failing a carpet-sweeper or a vacuum cleaner (and these can now be bought for quite moderate sums), the pieces and dust which have accumulated during the past twenty-four hours must be swept up regularly every morning, while the floors of the dining-room and kitchen will require even more attention.

**To Remove Stains.**

Before the weekly sweeping, too, newspaper torn up and dampened, wet sawdust, or, in the case of a dark carpet, tea-leaves, should be strewn over so as to keep down the dust, while every fortnight or so the surface of the carpet should be rubbed with a damp cloth dipped in water to which a little ammonia has been added. A periodical washing with Chivers' carpet soap has also a splendidly rejuvenating effect.

Ink stains, if fresh, will yield to washing with milk and water, but a mark of long standing must be scrubbed with oxalic acid and water, the correct proportions being one teaspoonful of the former to half a teacupful of the latter.

**Methods of Cleaning.**

Fuller's earth is an excellent absorbative of any kind of grease, and will often take out stains that will yield to no other treatment. Make a stiff paste of the prepared earth with water and a few drops of ammonia, spread it thickly over the stain, leave for 24 hours, then brush off.

There is no better polish for stained floors than the old-fashioned beeswax and turpentine, though some of the disinfectant waxes used in hospitals and other large buildings can be highly recommended. It is a great mistake to constantly wash linoleums and cork carpets, for water rots the surfaces and makes them porous, thus providing homes for millions of undesirable microbes.

It is far, far better to rub briskly with a good wax-polish, which also acts as a disinfectant and preservative. At the same time, too, the wax fills up all the little holes in the surface, so that any dust or dirt that accumulates on the top can be easily swept away.

India matting may be successfully cleansed by scrubbing with boiling water in which a handful of bran and a tablespoonful of soap powder have been dissolved. Rinse the matting afterwards, and, if possible, hang it in the fresh air to dry. If, however, it is too firmly fastened to the floor, dry as thoroughly as possible with cloths.

**Care of Tiled Floors.**

Tiled floors are quite common nowadays, and they need careful treatment if they are to be kept in good condition. When washing them, use as little water as you can, for, if it is allowed to rest between the tiles, the cement in which they are set becomes loosened. Afterwards the floor should be wiped over with a cloth dipped in skimmed milk, and a monthly rubbing with boiled linseed-oil, very sparingly applied, will also greatly improve its appearance.

### *The Roses of Lyons*

The fame of the rose-growers of Lyons, France, has spread the world over. The ground where the roses are chiefly cultivated is on the outskirts of the city. It is flat, devoid of trees, and protected only by high walls at the confines of the property. The rose plants are set out for commercial purposes in straight rows, sometimes 100 feet long. Nearly all the plants are out of doors.

The greenhouses for a rose-garden of 15 acres do not number more than two, averaging 30 feet in length. It is only in exceptional winters that the plants have to be covered.

Sometimes the tops of the older plants are rather loosely bound in straw.

Quitable.—"I want to sweep the cobwebs from my brain."

"Why not use a vacuum cleaner?"

### "BENNY" AS CHARLIE CHAPLIN.

"Benny" Berse as "Charlie Chaplin" will appear at the Y. M. C. A. circus on March 30-31. He will be assisted by the clowns of the Employed Boys' Class. Although "Benny" admits that he has not the feet of a Charlie Chaplin, he will produce a "kick" in each of his stunts. He promises to get into a peck of trouble, all for the amusement of the audience.

—Try Press want ads. They pay

### DR. BRADNER TO SPEAK.

Rev. Dr. Lester Bradner, director of the board of religious education for the Episcopal church, in New York, will speak at Grace church, Monday night, at 8:15, on "St. Paul and the Early Church." Dr. Bradner speaks under the auspices of the Bible Readers' League of the church.

—Do the available household workers of this city, who read the classified columns of this newspaper, know that you need a good servant?


The John Wanamaker Store

Formerly A. T. Stewart & Co. — Broadway at Ninth, New York.

# MONDAY Begins a New, Bright, Busy Week

## Decorative Lace Pieces Hand-made—*Special*

A little lot of scarfs and chair-backs made for our special commissioner while abroad; filet and cluny lace and eyelet embroidery arranged in very interesting designs.

Chair backs to fit all styles of chairs, $1.75, $2.50, $3.75, $4 each.

Scarfs for dressing tables, bureaus, chiffoniers, buffets and sideboards. Sizes 20x36 in., $8.50; 20x45 in., $9.50; 20x54 in., $10.50; 20x60 in., $12; 20x72 in., $14.50.

Lace pillow slips in a large variety of designs, $5, $5.50 and $6.50 each. Third Gallery, New Building.

## Central Needle Sewing Machines for $32.50

Just arrived for the March Housewares Sale — 23 days late due to freight conditions—but worth waiting for, because it is the machine with a CENTRAL NEEDLE, a joy to a woman because it permits her to sit straight, in a comfortable, natural position, and to sew all day long without feeling the stress and strain caused by leaning to one side.

Most machines have the needle about five inches to the side, making one lean over in an unnatural attitude.

In this machine, also, is the rotary shuttle, which makes 175 stitches in the same time an old-fashioned machine makes 100. The mechanism can be changed instantly, without a bit of trouble, from a fast holding lock-stitch to an easily ripped chain-stitch.

The bulk of the family sewing will disappear like magic with this smooth light-running household helper—

Daughters' frocks, sons' shirts, mother's blouses, underwear, window curtains, furniture coverings, attractive household equipments, innumerable little things. Subway floor, New Building.

Most attractive of all the new things in

## The Dress Fabrics Salons,

to the woman who sews, are:

—the 25c yard voiles in 250 different designs and colorings;

—the charming sheer, 28c yard checked, and striped voiles which make the prettiest blouses and frocks;

—the new awning striped materials for separate skirts which are but 50c yard, though there are some pure linen checked materials in beautiful shades at $1.50 yd.

And if you have never made a suit, and want to experiment with some inexpensive material that is extremely smart, there are all wool serges at $1 yard that haven't their equals at the price. All good colors.

For evening frocks for summer we can think of nothing so absolutely suitable as the embroidered voiles gleaming with bits of silver tinsel embroidery, $2.50 to $3.50 yard.

Dress Fabric Salons, First floor, Old Building.

## Five Days Only to Get This Soap at 5c Cake

Knickerbocker Hardwater Soap, which is 10c a cake or 3 cakes for 25c, all the rest of the year.

Hundreds of people have bought a year's supply.

Main floor, Old Building.

## Women's Spring Dresses Are Practical and Pretty

Between $27.50 and $37.50 alone, we have more than 30 styles, all embodying touches of Paris. New dresses come in every day. It is well, too; for they go out very quickly. Never was a season when dresses were more wearable.

Monday you may choose from taffetas, serges, soirees, and taffeta and crepe Georgette combinations; navy, black, silver gray, Copenhagen blue, deep shades of rose, and a light delft-like blue; afternoon dresses that may be worn to dinner and for an informal evening; all between the prices of $27.50 and $37.50.

One pretty crinkled taffeta dress at $27.50, has bodice with new gathered stitching, long sleeves tight at wrist with pleated ruffle edging, yoke finished with unusual pleating of organdie, shirred girdle with tassel panel, and tunic effect produced by stitching around skirt about the knees.

Another, at $32.50, has full gathered skirt with bandings of striped taffeta, 5-inch taffeta girdle with white porcelain bead trimming, laced with taffeta bandings through porcelain beaded button holes. The collar is of organdie and tulle.

Second floor, Old Building.

## Women's Coats

How varied and colorful, and with all their smartness, how useful, are the new coats that are coming into the Gallery of Fashion.

Tweeds, from $12.75 to $68.50.

Plain gabardines and serges, from $16.50 to $98.

Individual silk coats, starting as low as $27.50, and rising to $175.

One model, after Premet, has just come in. Its price is $45. It is of imported tweed in bright greens and gray; an excellent motor coat with its five yards around the hem to wrap around the knees. Collar is of green wool duvetyn, broad and deep. Lining of silk to waist. Two side pockets.

Second floor, Old Building.

## 40 New Dinner Sets In the March Sale

Arrived from England just in time to bear March sale prices—$22 the set. Had their arrival been delayed one week, they would have gone on sale at regular prices, quite a little more.

The shape is the well-known Rylston shape, with gold treatment on each of the 108 pieces in the set, and two fine border decorations.

40 sets only; $22 the set.

At $22 we also have some English porcelain dinner sets from the works of J. & G. Meakin. And some Grindley dinner sets at $20.

A very unusual offering.

Second Gallery, New Building.

## A Good Piano

**Is the "Visible Sign of Culture in Every Gentle Household."**

So wrote a distinguished musical critic. An instrument which has proven its title to the consistent, unqualified use of the word "good" is the

## Emerson-Angelus Player-Piano

Emerson—the sweet toned; Angelus—first and finest of players; a combination which meets the demands of the most finished musician; an ideal instrument for the home; a player-piano which will be something more than a "visible sign" in your home. It will be played.

Convenient terms of purchase.

Piano Salons, First Gallery, New Building.

Don't you imagine that the music which impresses a child so much has a great influence upon the child's mental development? It astonishes the child, makes the little mind begin to work, to work in a good direction. The

## VICTROLA

does so many things besides merely entertaining you and other grown-ups. Have you ever looked over the wonderfully interesting book of Victor Records?

## $5 to $10 Down

brings any Victrola to your home at once—$50 or $200 type, or any type between. And $5 or $10 paid each month thereafter until the purchase price is covered completes the negotiation. Start it Monday.

First Gallery, New Building.

The John Wanamaker Store

Local Sports In Entirety
General News In Brevity

# Daily Press Sport News

Edited By H. S. Sharkey

Serving Its Twenty-ninth Year. PLAINFIELD, NEW JERSEY, SATURDAY, MARCH 25, 1916. Sports Dept. Tel. 3000—Extension 3.

## *Ringside Odds Will be 2 to 1 on Willard Tonight*

New York, March 25.—When Jess Willard steps into the ring tonight at Madison Square Garden to flirt with athletic fate for a big purse, he will be a big favorite over Frank Moran, his opponent. The fight fans cannot see where the big Kansan can lose in a ten-round match. He will rely on his cleverness in blocking to avoid a knock-out, and it is conceded that he will take no chances in a wide-open slamming match at any time. There will be no decision rendered, outside the opinion of the newspapers and the spectators, unless one or the other of the boxers is put out of commission.

The betting is a little short of even that Willard will stop Moran before the ten rounds are up. The managers of the two fighters are said to have wagered a large sum at even money on this proposition. But if Willard goes after Moran in an extra effort to bring home an added wad to Jones, it may pave the way for Moran's long chance to get in a knock-out blow. Those who know the Willard program are not betting on a knock-out, except at odds.

### *MORAN TELLS HOW HE STARTED.*

"It is my red hair that got me into the fighting game," says Frank Moran, the husky Pittsburgh Irishman. "It was this way. When I grew up to the tender age of ten, my hair was a flaming red. That gave the kids a chance to yell 'Red Head' at me, all of which peeved me considerably. There was only one way to stop it, and that way was to whale them into silence. It took me about two years to finish the job. Some were bigger than I was, and I had to tackle those fellows three or four times before I could blacken their eyes.

"My first fight was for a five cent purse. It was staged in a caboose. The trainmen arranged the affair, and told me the boy they had picked out had called me a red-head false alarm. The winner was to get a nickel. I won the fight. After that I used to scrap any kids that came to the caboose. Pretty soon I had eighteen nickels that I had won. Then I bet the eighty against the next fight on a bet. I won the fight, but the stake-holder had disappeared.

"I have been in the fight game ever since, and have been well fleeced by managers and promoters. But no loss ever hurt me so much as the loss of my eighty cents. I have been shorn closer than any lamb in my career, and I am right glad to get hold of today's purse. They have trimmed me for the last time."

### *WHAT WILLARD HAS DONE.*

Jess Willard fought his first bout in February, 1911, at Sapulpa, Okla., and lost it on a foul in the tenth round to Louis Fink. The only remarkable thing about the cowboy fighter was his enormous physical bulk. He fought like an amateur, and lacked the boxing training so necessary in the ring. Three weeks after his first fight, he met Ed Burke and put over the knockout punch in the third round. In the same month he met Fink again and knocked him out in three rounds.

These victories encouraged Willard, and he fought regularly through that year and 1912, ending most of his bouts with a knock-out. His opponents were not fighters of the first rank, were generally smaller men, and were led to defeat by wide-open tactics. He fought Arthur Pelky and Luther McCarthy, but these were ten-round no-decision affairs. Sailor White and Soldier Kearns later went down for the count of ten under the impact of the cowboy's crushing blows.

In 1913, Willard fought eleven bouts and won them all, with the exception of a 20-round battle with Gunboat Smith in California, in which Smith got the referee's decision. During that year, Willard outpointed Carl Morris in New York. George Rodel and George Davis were both knocked out by the cowboy in December of that year.

In 1914, Willard outpointed Tom McMahon, knocked out Dan Dailey in nine rounds and Rodel in six rounds. Last year he was selected from the available "white hopes" to go against Jack Johnson. Curiously enough, it was Frank Moran's battle with Johnson in Paris that paved the way for this championship battle. It decided the point that Johnson could be beaten by a big, husky fighter. Willard, through fortune's favor, was selected to retrieve the championship, and he accomplished the job in the big bout at Havana.

Willard has been generously knocked and generously praised, and there is a wide difference of opinion as to his fighting abilities. Tonight's bout will settle his status as a fighter. For, though the bout is for only ten rounds, he will have to show his wares in that time, and there will be plenty of boxing experts on hand to pass judgment.

## WESTON WILLIAMS TOPS PARK CLUB TENPINNERS

Weston Williams won three points, C. D. Boice, two, and E. M. Daniel, one, in the weekly tenpin bowling at the Park Club last night. E. M. Daniel averaged 175.

The summary:

| | Pins | H'cp | T'tl |
|---|---|---|---|
| Williams | 506 | 60 | 566 |
| Boice | 489 | 45 | 534 |
| Daniel | 525 | 24 | 501 |
| Codington | 380 | 96 | 476 |
| McDowell | 391 | 75 | 466 |
| M. Brakely | 389 | 75 | 464 |
| Loizeaux | 337 | 75 | 412 |

## ELKS WILL GET NEWS AS BIG FIGHT GOES ON

Fight returns will be called at the Elks' Club tonight. News direct from the Willard-Moran ring will be relayed through the special wire of the Daily Press, so that those at the club can watch the contest for the world's heavyweight championship, blow by blow.

### CORNELL ABOLISHES 3 SPORTS.

Ithaca, N. Y., March 25.—Three of Cornell's minor sports were abolished by action of the council governing sports yesterday. Hockey, swimming and fencing were discontinued, the first two temporarily because of lack of proper facilities and the third indefinitely because of lack of interest of the undergraduates.

### YANKS KEEP TIPPLE.

A deal to send Dan T[illegible] Baltimore was called off [illegible] the $9,000 pitcher will [illegible] the Yankees.

### VOLLMER DO[illegible]

Hal Vollmer [illegible] the two-twenty [illegible] swimming cha[illegible] York last nigh[illegible] made. Seven colle[illegible] sented.

## VAIL AVERAGES 217, BUT HIS TEAM LOSES A PAIR

ELKS' HOUSE LEAGUE.
Team Standing.

| | W. | L. | P.C. | H.S. |
|---|---|---|---|---|
| Cadillac | 14 | 1 | .933 | 954 |
| Stutz | 12 | 6 | .667 | 850 |
| Ford | 11 | 7 | .611 | 945 |
| Chalmers | 8 | 7 | .533 | 832 |
| Reo | 9 | 9 | .500 | 862 |
| Oakland | 7 | 8 | .467 | 867 |
| Buick | 5 | 7 | .417 | 853 |
| Mercer | 6 | 9 | .400 | 831 |
| Oldsmobile | 6 | 12 | .333 | 899 |
| Velie | 3 | 15 | .167 | 821 |

Schedule.

Monday night—Buick vs. Chalmers.

Despite a 217 average credited to Captain Vail, the Ford team of the Elks' Club House tournament lost two games to the Oaklands last night. Laing averaged 202 for the winners. Vail rolled 242 in the second game.

The scores:

| FORD. | | | |
|---|---|---|---|
| Banks | 162 | 173 | 121 |
| Mosher | 126 | 153 | 171 |
| Abbott | 156 | 132 | 106 |
| Haynes | 112 | 150 | 137 |
| Vail | 193 | 242 | 216 |
| | 749 | 850 | 751 |
| OAKLAND. | | | |
| Zink | 156 | 149 | 210 |
| Gore | *125 | *125 | *125 |
| Starker | 130 | 126 | 154 |
| Simpson | 151 | 177 | 140 |
| Laing | 217 | 201 | 188 |
| | 779 | 778 | 817 |

* Average, less ten pins.

## NO DATE HAS BEEN SET FOR KNIGHTS-RECREATION GAME

A persistent rumor has been going [illegible] rounds the last few days that the [illegible] game between the Knights of [illegible]mbus team and Recreation Five [illegible]d be played in the Plainfield [illegible] School, Tuesday night. The [illegible] is unfounded, as the second [illegible] between the two teams has never been scheduled.

## ELIZABETH ELKS FINISH SECOND

### Win Odd From Brunswicks in Last Match on the Schedule.

## LIST OF PRIZE WINNERS

### Newark, Elizabeth, New Brunswick and Hobokon Finish in First Four—Newark Gets Team Average and Jack Speary Individual Prize.

ELKS' SENIOR LEAGUE.
Final Standing of the Teams.

| | W. | L. | P.C. | H.S. |
|---|---|---|---|---|
| Newark | 37 | 17 | .685 | 1014 |
| Elizabeth | 35 | 19 | .648 | 1067 |
| New Brunswick | 33 | 21 | .611 | 1062 |
| Hoboken | 30 | 24 | .556 | 1053 |
| Paterson | 27 | 27 | .500 | 1051 |
| New York | 27 | 27 | .500 | 998 |
| Jersey City | 23 | 31 | .426 | 1061 |
| Plainfield | 21 | 33 | .389 | 1015 |
| Rutherford | 19 | 35 | .352 | 1030 |
| Rahway | 18 | 36 | .333 | 990 |

Second money in the Elks' Senior League goes to Elizabeth pinners, who won the last match of the league season at home last night from the ex-champion New Brunswick team. The Betsytowners finished the season two games behind Newark and two games ahead of New Brunswick. Second money is $50 and third prize is $40.

New Brunswick romped away with the first game because the homesters stopped at 864. The Elizabethans took the last two games with totals of 942 and 987. The team had to average 990 to beat out Newark for team average honors, and as the county seaters failed to do this, the new champions get the Radel trophy.

Uncle Joe Nolte, back from the sunny South, returned to the Elizabeth line-up, and shot 215 in his third game. George Blythe turned in 214, Eddie Feihl 201 and 213, and Dave Maloney 203 and 200. Theodore Shonts Coyne, esteemed employe of the common transit corporation, blew himself to a 211 count in the first game. Harkins touched 210, and Charley McCormick, 200.

The list of prize winners of the league follows:

First team prize, $70, won by Newark.

Second team prize, $50, won by Elizabeth.

Third team prize, $40, won by New Brunswick.

Fourth team prize, $30, won by Hoboken.

Fifth team prize, $25, tie between Paterson and New York.

Perlmutter trophy, offered by Joeeph Perlmutter, of Jersey City lodge, to champion team, won by Newark.

Radel trophy, donated by Edward H. Radel, of New Brunswick lodge, for high team average, won by Newark.

McGuire gold fob, donated by Hugh McGuire, of New York lodge, for high individual score, won by Arthur Wessell, of Newark.

Markowitz plaque, donated by Lewis Markowitz, of New York lodge, for high individual average, won by John Speary, of Newark.

The scores:

| ELIZABETH. | | | |
|---|---|---|---|
| Nolte | 166 | 189 | 215 |
| Blythe | 214 | 160 | 169 |
| Feihl | 161 | 201 | 213 |
| Maloney | 156 | 203 | 200 |
| Clauss | 167 | 189 | 190 |
| | 864 | 942 | 987 |
| NEW BRUNSWICK. | | | |
| Coyne | 211 | 175 | 195 |
| Bastedo | 185 | 160 | 140 |
| Brady | 139 | 146 | 125 |
| Harkins | 153 | 210 | 160 |
| McCormick | 200 | 195 | 166 |
| | 888 | 886 | 786 |

## K. C. LEAGUE MEETS IN NEWARK TOMORROW

The final meeting of the Knights of Columbus Bowling League will be held at the Columbian Club in Newark tomorrow afternoon. George E. Howe, captain of the Watchung Council team of this city, will be the Plainfiel ddelegate at the meeting.

### RETAINS POOL TITLE.

J. Howard Shoemaker won the national amateur pocket billiard championship for the third successive year, when he defeated E. F. Raynolds in the final of the tournament held in New York.

### CITY BOWLERS TO MEET.

There will be a meeting of the City Bowling League in the Daily Press office tomorrow.

### BOTH CHAMPIONS WIN.

Freddie Welsh beat Frankie Whitney, and Johnny Kilbane licked Harry Donohue in New York last night.

### GENERAL REHEARSAL.

The first general rehearsal of all the Biederwolf choir units will be held in the High School Auditorium on Monday evening, March 27, at 8:00 o'clock. All who are now enrolled, together with those who expect to have a part in the choir are earnestly requested to attend as C. A. Braider, the leader, must know the exact number at this time.

### DAILY PRESS WILL MEGAPHONE RESULTS OF BIG BOUT.

**Every blow struck in the Willard-Moran fight for the world's championship tonight will be megaphoned in front of the Daily Press building, and a large gathering is expected to congregate to listen to the returns. The Daily Press wire, which is in direct connection with the ringside, will be right on the street front, and will carry the news of each blow only seconds after it is seen in Madison Square Garden. Although the big fight will not start until 9:30 o'clock, there will be lots of interest in the preliminary news, and there will be something doing every minute after 7:30 o'clock.**

**By direct telephone connection with the Elks' Club, the members of that organization will be given the results of the fight as soon as they are received over the Daily Press wire. Any others wanting to learn of the progress or result of the bout are invited to call up Plainfield 3000.**

## TABS WIN OVER THE HANDICAPPED P. A. A.

### Both Sides Minus Regulars—Newark P. S. Girls Down Social Club Team.

The T. A. B. S. basketballists managed to slip over a win on Jones' Plainfield A. A. team last night in a big double-header on the T. A. B. S. court. The game was close throughout, and the result was always in doubt. Manager Jones was handicapped by the absence of two of his men, and he was compelled to insert two recruits into his line-up. The T. A. B. S. showed up better than usual, and Kyle, their mainstay, had a big night, garnering nine field goals.

In the second game of the double attraction, the Newark Public Service girls outscored the St. Mary's Social Club girls by five points to three. The game depended on the foul shooters, and the visitors proved their superiority by caging two more fouls than the local girls.

The scores:

| T. A. B. S. | G. | F. | P. |
|---|---|---|---|
| Kyle, f | 9 | 3 | 21 |
| Noonan, f | 2 | 6 | 10 |
| Schuck, c | 1 | 0 | 2 |
| Denny, g | 1 | 0 | 2 |
| Ramsey, g | 0 | 0 | 0 |
| | 13 | 9 | 35 |
| PLAINFIELD A. A. | G. | F. | P. |
| Rosensen, f | 6 | 2 | 14 |
| Moulton, f, g | 0 | 1 | 1 |
| Hirsch, c | 7 | 0 | 14 |
| Semer, g, f | 0 | 0 | 0 |
| Campbell, g | 0 | 0 | 0 |
| | 13 | 3 | 29 |

T. A. B. S. .....24 11—35
P. A. A. .....17 12—29

Referee, Force; umpire, Smith; timer, Snyder.

| ST. MARY'S SOCIAL CLUB. | G. | F. | P. |
|---|---|---|---|
| M. Powers, f | 0 | 3 | 3 |
| B. Gill, f | 0 | 0 | 0 |
| M. Gill, c | 0 | 0 | 0 |
| J. McCauley, s. c | 0 | 0 | 0 |
| E. Schuck, g | 0 | 0 | 0 |
| K. Rhinehart, g | 0 | 0 | 0 |
| | 0 | 3 | 3 |
| NEWARK PUBLIC SERVICE. | G. | F. | P. |
| A. Evans, f | 0 | 0 | 0 |
| C. Deaney, f | 0 | 3 | 3 |
| C. O'Toole, c | 0 | 2 | 2 |
| S. McGreeves, s. c | 0 | 0 | 0 |
| M. Barry, g | 0 | 0 | 0 |
| H. Meehan, g | 0 | 0 | 0 |
| | 0 | 5 | 5 |

Score by periods:

St. M. S. C. .....3 0—3
Newark P. S. .....3 2—5

Referee, Smith; linesman, Force.

## ALBERT UTZINGER WILL ENGAGE IN DRUG BUSINESS

Albert Utzinger, who, for the past twenty years, has been employed as a clerk by L. W. Randolph, the West Front street druggist, will, on April 1, give up his position to associate himself in business with Dudley S. Miller, the Park avenue druggist. He will become a partner with Mr. Miller, the firm name being the Dudley S. Miller Company.

Mr. Miller was formerly in the employ of L. W. Randolph for sixteen years, and for the past fourteen years has been conducting a drug store at Park avenue and West Fourth street. Both Mr. Miller and Mr. Utzinger have a large acquaintance and success is predicted for the new firm.

### RAN FROM POLICE INTO JAIL.

Elizabeth, N. J., March 25.—Pursued by policemen who wanted to arrest him on a charge of wife-beating, John Johnson, of Plainfield, ran down a side street and rushed into the private entrance of the county jail today. Warden Hughson chased him out, and later admitted him when the policemen had captured him.

## RECORD OF ELKS JUNIOR BOWLERS

### Season Ended Last Evening—Gathman Average Leader of Entire League.

## PLAINFIELDERS LAST

### Local Pinners at Foot of Individual Average Column—Newark Gets Team Average Prize, But Doesn't Finish in the Money.

The Elks' Junior League ended last night, Paterson losing two games at Newark in the final series. Official averages for the season were announced today by the league secretary, V. W. Nash, Jr., of this city, and they show winners of the prizes to be as follows:

First team prize, $25, and Miller trophy, won by New Brunswick.

Second team prize, $15, won by Jersey City.

Third team prize, $10, won by Elizabeth.

Hall trophy for high team average, won by Newark, with 905.20.

Stout gold fob, offered by Chauncey F. Stout, of this city, for high individual score, won by Jacob Tamboer, of Paterson, with 269.

High individual average gold fob, won by Henry Gathman, of Elizabeth, with 193.34.

Fob winners for average leaders of each team: Jersey City, Caldwell, with 183.27; New Brunswick, Harding, with 184.20; Newark, Gilland, with 189.15; Paterson, Roth, with 180.27; Somerville, Matthews, with 183.14; Plainfield, Townley, with 168.1.

Plainfield finished in last place, losing thirty-one out of thirty-six games bowled. The five members of the local team occupy five of the last six places in the final average list.

The official averages follow:

Team Standing.

| | W. | L. | Ave. | H.S. |
|---|---|---|---|---|
| New Brunswick | 25 | 11 | 882.5 | 968 |
| Jersey City | 23 | 13 | 902.34 | 993 |
| Elizabeth | 21 | 15 | 903.35 | 1003 |
| Newark | 20 | 16 | 905.20 | 1036 |
| Paterson | 18 | 18 | 882.1 | 985 |
| Somerville | 14 | 22 | 868.6 | 1020 |
| Plainfield | 5 | 31 | 813.28 | 921 |

Individual Standing.

| | G. | Ave. | H.S. |
|---|---|---|---|
| Gathman, Eliz. | 35 | 193.34 | 258 |
| Gilland, Newark | 36 | 189.15 | 235 |
| Graef, Newark | 36 | 186.13 | 222 |
| Harding, N. Bruns. | 36 | 184.20 | 234 |
| Van Bergen, Eliz. | 33 | 184.11 | 246 |
| Caldwell, J. C. | 36 | 183.27 | 235 |
| Matthews, Som. | 36 | 183.14 | 235 |
| Hisor, J. C. | 30 | 182.6 | 236 |
| Kaiser, J. C. | 33 | 181.19 | 265 |
| King, Eliz. | 17 | 181.12 | 225 |
| Roth, Pat. | 36 | 180.27 | 252 |
| Tamboer, Pat. | 30 | 180.16 | 269 |
| Hogarty, N. B. | 35 | 180.14 | 233 |
| McCaffery, Eliz. | 18 | 180.5 | 219 |
| Roller, Som. | 33 | 179.19 | 219 |
| Romary, Pat. | 33 | 179.11 | 224 |
| Russell, J. C. | 28 | 176.18 | 233 |
| Hirsch, N. B. | 36 | 176.10 | 245 |
| Wright, Pat | 36 | 176.8 | 212 |
| Carberry, N. B. | 33 | 175.31 | 216 |
| Jackson, New. | 36 | 175.29 | 229 |
| Sutter, New | 27 | 175.7 | 212 |
| Keppler, New | 30 | 173.10 | 224 |
| Reilly, J. C. | 36 | 171.11 | 223 |
| W. Schaub, Som. | 33 | 170 | 234 |
| Taylor, N. B. | 33 | 169.31 | 224 |
| J. Schaub, Som. | 27 | 169.21 | 227 |
| Graham, Som. | 30 | 168.27 | 212 |
| Townley, Plfd. | 35 | 168.1 | 241 |
| Leonard, Plfd. | 15 | 167.9 | 190 |
| Firstbrook, Plfd. | 31 | 164.15 | 204 |
| Barrett, Pat. | 36 | 164.11 | 205 |
| Simpson, Plfd. | 36 | 163.26 | 218 |
| Hetfield, Plfd. | 30 | 152.25 | 183 |

The scores of the final series follow:

| PATERSON. | | | |
|---|---|---|---|
| Tamboer | 157 | 180 | 145 |
| Wright | 187 | 166 | 179 |
| Barrett | 180 | 173 | 157 |
| Romary | 187 | 224 | 183 |
| Roth | 161 | 177 | 187 |
| | 872 | 920 | 851 |
| NEWARK. | | | |
| Graef | 190 | 179 | 170 |
| Williams | 204 | 203 | 170 |
| Jackson | 139 | 201 | 201 |
| Gilland | 172 | 181 | 177 |
| Keppler | 158 | 182 | 180 |
| | 863 | 946 | 898 |

### ECCLESIASTICAL COUNCIL.

An ecclesiastical council will be held in the First Congregational church of Unionville on Thursday, April 6, afternoon and evening, to advise the church and extend to it the fellowship of the Northern New Jersey churches. Among the churches invited to be represented is the Congregational church of this city.

### REV. GILLESPIE TO SPEAK.

After an absence of two weeks because of the serious illness of his father, Rev. Charles S. Gillespie, pastor of Grace Methodist Episcopal church, will fill the pulpit tomorrow morning, and will preach on "The Abundant Life." In the evening Rev. Dr. C. L. Mitchell, of St. James church, Chicago, Ill, will preach.

### PASTORS TO EXCHANGE.

Rev. Edward S. Ralston, of the Netherwood Reformed church, will preach at the Westfield Congregational church tomorrow at 11 and 7 45 o'clock, in exchange with the pastor, Rev. Dr. George Loring Todd.

—That funny [illegible] Scoop is on the classified page.

## *Local Sport News, Views, Reviews and Interviews*

### *NORTH PLAINFIELD AND THE CITY BASEBALL LEAGUE.*

The most important piece of news anent the City League that has floated in since Plainfield's baseball body closed accounts last fall was the announcement yesterday that North Plainfield would have representation in the league. Although across the book is legally no more a part of the city than is the borough of Dunellen, North Plainfield is practically Plainfield so much that no one ever thinks of this city without including that section north of Green brook, and the decision of the Plainfield A. A. to play its home games on Hyde Field should not meet with any objection.

The change will prove advantageous to the league in more ways than one. It will make North Plainfielders more interested in the City League, because the North Plainfield Athletic Association, as the new club will be known, will be the only league team composed entirely of borough players. The location of the N. P. A. A.'s home grounds will increase the league's gate receipts, because, being nearer to the center of town than any of the other league fields, it will draw many patrons who will not wander very far from the center of town to see a game. The change will give Manager Jones better players than he had last year, and therefore will raise the calibre of the league's games.

It will also give the sixth member of the league concrete identification. The Plainfield A. A. has been only a name, without a location or meaning, but the fact that the N. P. A. A. is representative of something will attach more significance to the title.

• • • • • •

Basketball has been added to the club curriculum of the Plainfield Young Women's Hebrew Association. If their success as minstrels is any criterion of their versatility, the Y. W. H. A. members will be a success on the court.

• • • • • •

The only thing it's safe to bet Eddie Feihl is that he can't average 301.

• • • • • •

Plainfield may have a new club in baseball, and other sports, if the Recreation basketballers, who are to organize a club, decide to extend their athletic activities to other sports. The charter membership of the little group includes some of the best performers in the city, and teams for all sports could be chosen from those who are expected to be at the organization meeting Tuesday night.

• • • • • •

### *VOORHEES' 298 COUNT.*

Arthur Voorhees scratched his name in the local bowling Hall of Fame when he registered that 298 count Thursday night. It was not round bottom pins or grooved alleys that helped him, either, for he was shooting new wood on lanes that are among the hardest in town. Futhermore, the usual cry of a man who misses the prize 300 mark by a few pins that he had all perfect hits and deserved a triple century score isn't being heard from Voorhees. "A little too light" is the way the Dunellenite explains the two pins standing on his last hit. On a five-man team there may be local bowlers more valuable than Voorhees, who doesn't show at his best until he is thoroughly warmed up, but for individual matches, it is doubtful if there is any bowler in Plainfield who can give the City League champion a thing.

• • • • • •

The editorial of the Yale Daily News that "Yale teams are for Yale, and not for the public" is likely to be severely criticised by the growing army of football spectators who favor the numbering of players. The public, by paying to see the games, make possible intercollegiate sport on the scale it is now played.

• • • • • •

Heinie Zimmerman has rounded into form. The quick tempered Cub threw his bat at a Cuban pitcher whose serve "beaned" Heinie in an exhibition game—or some less vital sport. Anyway, the Cuban pitcher scooted to the clubhouse and refused to come back to finish the game.

## WILLIAMS AND WRIGHT IN FINALS OF TENNIS

Boston March 25.—R. Norris Williams, 2d, the former national lawn tennis champion, and Irving C. Wright, by strong play in the semi-finals of the singles yesterday won the right to contest today in the final round of the annual indoor tournament on the covered courts of the Longwood Cricket Club.

Williams, who captured the event last year, was in remarkable form yesterday, defeating H. C. Johnson at 6—2, 6—1. Most of his points were on aces.

G. P. Gardner, Jr., fell before the effective chop-stroking of Wright by the score of 7—5, 6—4.

### BRICKLEY TO COACH BOSTON.

Boston, Mass., March 25.—Charles Brickley, who coached Johns Hopkins eleven last fall and also taught Pennsylvania State the fine points of drop kicking, yesterday signed a contract to be head coach at Boston College. He was under contract to coach Johns Hopkins again, but obtained a release. Brickley made the change, not only because of an increase in salary, but to be in Boston, where he is in the insurance business. He is also to assist in coaching Harvard.

### THIRD POSTPONEMENT.

A basketball game, scheduled for last night between the P. E. G. Society and the Plainfield High School girls was called off at 7:30 o'clock last night by the P. H. S. team. It is the third time the game has been postponed by the school team.

## BARACAS WIN THREE GAMES IN DUNELLEN ALLEY LOOP

DUNELLEN BOWLING LEAGUE.
Standing of the Teams.

| | W. | L. | P.C. | H.S. |
|---|---|---|---|---|
| O. Z. T. | 18 | 6 | .750 | 913 |
| Baraca Class | 21 | 9 | .700 | 902 |
| Jr. O. U. A. M. | 12 | 12 | .500 | 848 |
| P. O. S. of A. | 8 | 13 | .381 | 818 |
| Firemen | 11 | 22 | .333 | 807 |
| Foresters | 8 | 16 | .333 | 796 |

The Baracas won three games from the Juniors, in a Dunellen League match last night.

The scores:

| BARACAS. | | | |
|---|---|---|---|
| Bache | 179 | 148 | 173 |
| Parker | 127 | | |
| Oakley | | 151 | 145 |
| Braun | 153 | 183 | 184 |
| Hodge | 183 | 125 | 160 |
| Fromeyer | 168 | 212 | 116 |
| | 810 | 819 | 813 |
| JUNIORS. | | | |
| H. Giddes | 140 | 136 | |
| C. Starker | | | 172 |
| G. Apgar | 127 | 135 | 148 |
| Smalley | 113 | 137 | 107 |
| A. Vail | 120 | 109 | 145 |
| F. Vail | 149 | 131 | 151 |
| | 649 | 648 | 723 |
| Handicap | 50 | 50 | 50 |
| | 699 | 698 | 773 |

### GIANTS DEFEAT TIGERS.

In a brilliantly-played game, the Giants yesterday defeated Detroit at [illegible] to 1. Rousch has signed a New York contract.

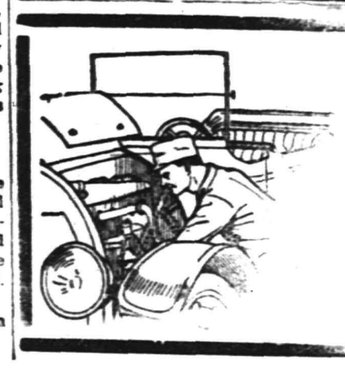

WHEN AN AUTO COMES HERE FOR REPAIRS

we [illegible] the cause of the [illegible] with unerring accur- [illegible] and experience en- [illegible] to that. And once [illegible] proceed to remove [illegible] the same ex- [illegible] which we locat- [illegible] us next time [illegible] attention.

[illegible] REPAINTED.

[illegible] AUTOMOBILE CO.

[illegible] PARK AVE.

SCOOP THE CUB REPORTER — SCOOP STARTS A FISH HATCHERY — BY "HOP"

# Mono Storage

Warehouse
North Avenue
Opp. Freight House
125 East Front Street

ACCURACY EXPERIENCE CARE

When you move your home's furnishings you want experienced, careful men to handle your furniture ,delicate bric-a-brac, pianiture, delicate bric-a-brac, piadone with accurate care and expert skill.

In placing the order with US for this work you insure having the work done properly for we are adequately equipped and employ only experienced, careful men.

Reasonable charges.

**HAND'S EXPRESS CO.**

ORGANIZED 1864.

THE FIRST NATIONAL BANK OF PLAINFIELD

A COMMERCIAL BANK WITH SAVINGS and SAFE DEPOSIT DEPARTMENTS

FOUR PER CENT INTEREST PAID ON SAVINGS ACCOUNTS


NOTICE.

The annual meeting of the PLAINFIELD BUILDING AND LOAN ASSOCIATION will be held at the office of the Association, No. 146 Park avenue, on Monday evening, March 27, 1916, at 7:30 o'clock p. m., for the election of directors, and the transaction of such other business as may properly come before it. A detailed financial statement of the business of the Association will be submitted. A new Series will be opened. Any one desiring to take shares can do so by applying at the office of Codington & Blatz, or at the meeting on said evening.

B. FRANK CORIELL, Sec'y.
Dated March 22, 1916. 3 22 4


AUCTIONEERS.

THE LEADING AUCTIONEERS

W. A. SCHORB & CO.

Also Dealers in Second Hand Furniture—Bought and Sold. 120 Madison Av., Jackson Bldg.
Telephone 2296.

ROBT. MURRAY'S Auction Rooms and Storage Ware Rooms

326 to 330 West Front Street, Corner Grove

Large and small rooms. Household Furniture, Trunks, etc., at very low rates.

Phone 666.

All Seasonable PLANTS AND CUT FLOWERS

Floral Design Work a Specialty.

Chas. L. Stanley

Store 159 E. Front St. Tel. 928. Greenhouses and Nurseries, 1126 South Ave. Tel. 831.

Carnations a Specialty

FORRISTEL NURSERY

Successor to BELLEVIEW AVE. NURSERY CO.
W. H. Forristel, Manager.
Tel. 1849.

—Going to build? See Saturday's Press.

HIGH CLASS MONUMENTAL WORK Of Every Description
JOHN J. BROWN
Successor to Brown and Gillespie
Fourth and Richmond Streets
Telephone 140.

L. L. MANNING & SON
STEAM GRANITE WORKS
Corner Central Ave. and West Front St
Opp. First Baptist Church. 'Phone 338-J

Estab. 1868 Tel. 2354
J. J. & C. A. HIGGINS
UNDERTAKERS.
Private Funeral Chapel
109-111 West Fourth Street
Auto Cortege for Long Distance.

A. M. RUNYON & SON,
UNDERTAKERS
402 Park Ave. Telephone No. 40
Office open day and night.
Office of Hillside Cemetery.
New York Office 14 East 38th Street
'Telephone Call 8341 Murray Hill
New York Embalmers' License 4699
New York State Registered License Undertakers No. 815.

T. A. MOORE
UNDERTAKER
612 E Sixth St.
Tel. 741-R

Established 1872.
P. CASEY & SON,
Undertakers and Embalmers.
Office 100 North Ave | Telephone 2331 | Residence 417 W. 3rd St
N Y Office, 10 E. 22nd St. Tel. 2094 Gramercy


Classified Advertisements for insertion in the Plainfield Daily Press can be filed with the following authorized agents at regular office rates:

SCOTCH PLAINS.
H. C. Flannery, Park Avenue, (Phone 1478-W.)

FANWOOD
Walter VanHosen, North Ave., (Phone 1297)

SOUTH PLAINFIELD
P. F. Kaine (Phone 2082-M-2)

DUNELLEN
Robert Bogardus, New Market Road. (Phone 2808-W)

# CLASSIFIED ADVERTISEMENTS

*The Stepping Stones to Opportunity*
*Where Small Ads. Bring Big Results*
*The Public Eye is on This Page*

WHEN ANSWERING WANT ADS., MENTION THE *PRESS*

Phone 3000 :: :: :: :: We Do The Rest

CLASSIFIED RATES.

One cent a word first insertion, one-half a cent a word thereafter. Fifty cents a line for one month. Double charge for Capitals. Minimum 10 cents. No display or black face type used.

The Plainfield Daily Press cannot give information regarding advertisements for which answers are to be sent care of the Press. Persons replying must furnish answers as stated in advertisement.

## DEDICATION OF REREDOS AND ALTAR AT ST. STEPHEN'S

The handsome new reredos and altar, made by the Tiffany Studios, of New York, will be dedicated in St. Stephen's Episcopal church, tomorrow morning with special services. Both were donated by Mr. and Mrs. Archibald Cox in memory of their infant child. These two additions, with the window which was recently put in, completes the sanctuary of the church.

HOLY CROSS PREACHER.

Rev. Thomas R. Bridges, of the Church of the Incarnation, New York, will preach at the Church of the Holy Cross, North Plainfield, tomorrow at 11 and 7:45 o'clock.

CARD OF THANKS.

Mrs. Sarah Connors and family wish to thank all their friends and also the different organizations who so kindly offered their help and sympathy in their late bereavement.


LECTURE
ST. PAUL AND EARLY CHURCH
AT
Grace Church Parish House
By Rev. Lester Bradner, Ph.D.
MONDAY, MARCH 27,
At 8:15 P. M.
Under Auspices of Bible Readers' League
3 25 2

WHY NOT HAVE YOUR BATHROOM TILED?
Bathroom, laundry and kitchen work a specialty.
Fireplaces, porches and vestibules tiled.
THOMAS H. ROSS
The Tiler
208 Watchung Avenue,
Plainfield, N. J.
Telephone Connection


DIED.

SHAY—On Friday, March 24, 1916, Mrs. Mary Shay, aged 85 years.

Funeral from the residence of her daughter, Mrs. John Brick, Terrill road and East Seventh street, Monday, March 27, at 8 a. m., and at St. Mary's church at 9 a. m., where a solemn requiem mass will be offered for the repose of her soul. Interment in St. Mary's cemetery.

EMPLOYMENT AGENCIES.

READ THIS—Murray's Employment Registry, 326 West Front street, near Grove, for reliable help; fees reduced, and very moderate. 'Phone 666. 2 13 tf

MRS. KELLER'S Employment Agency, 22 Somerset place, all nationalities. 'Phone 1724. tf

AUTOMOBILES FOR SALE.

FOR SALE—Light auto truck. Apply at 215 East Fifth street; Tel. 2313. 3 21 6

SITUATION WANTED—FEMALE.

WANTED—Laundry work or cleaning by the day. 445 Orchard place. 3 23 3

REAL ESTATE.

U. B. CRANE, Real Estate, rental specialist, moved to Trolley Station, Watchung avenue and Fourth street. 3 16 1mo

CHANCE FOR PRESS ADVERTISERS TO ATTRACT THE ATTENTION OF THE ENTIRE COUNTY.

As the result of an agreement between the Plainfield Daily Press and the Elizabeth Evening Times any advertiser placing a classified ad in the Press may have that same ad inserted in the Elizabeth Evening Times upon the payment of one-half more than is charged for the Daily Press insertion alone. Thus, if an advertisement in the Daily Press costs forty cents, the same advertisement may be placed in the Elizabeth paper for an additional twenty cents.

The Elizabeth Evening Times has a circulation of 9,000 and is widely distributed throughout Union County. Thus if an advertiser places his advertisement in the Plainfield Daily Press and Elizabeth Evening Times he places it before the eyes of thousands of readers at a very small cost.

Most advertisers welcome the opportunity to attract the attention of the whole county to their offerings and with the co-operation of the Elizabeth Evening Times the Plainfield Daily Press is now able to make this possible. The Elizabeth Evening Times has earned a reputation for itself as an advertising medium, especially along the classified line, and it is a well known fact that its influence extends into other counties besides Union.

HELP WANTED—MALE.

MESSENGER boy, 16 years old, with bicycle; salary $25 monthly; excellent opportunity for bright boy. Western Union. 3 17 tf

WANTED — Experienced butler; sleep out. Apply after 8 p. m., at 429 Stelle avenue, Plainfield. 3 23 3

WANTED—Man able to do farm work and be generally useful. R. H. Krog, Mount Pleasant, Plainfield, 'Phone 2080-W-1. 3 25 2

DRIVER, experienced in coal business. W. H. Sharkey, Richmond and Fifth streets. 3 25 3

BOY wanted. A. M. Griffen Co., 119 East Front street. 3 25 2

WANTED—A young man to work on bread. Apply Woodhull & Martin Bakery. 3 24 2

WANTED—At once, experienced job pressman. Call 440 West Fifth street, or 'Phone Plainfield 376. 3 23 3

MONEY TO LOAN

MONEY TO LOAN on bond and mortgage. J. T. Vail. tf

MONEY TO LOAN—First mortgage security; property centrally located. L. A. Clement, attorney, Babcock building. 3 9 tf

MONEY TO LOAN on mortgage. H. H. Linbarger, 197 North avenue; phone 955 tf

MONEY TO LOAN on mortgage. Manning & Curtis, 106 Depot Park. tf

MONEY TO LOAN on bond and mortgage. Mulford, opposite depot. tf

HELP WANTED—MALE OR FEMALE.

WANTED—Canvassers; state experience and references; good money for right party. Address W. C., care Daily Press. 3 22 tf

FOR SALE OR TO LET.

FARM for sale or rent, 30 acres land, good house and outbuildings; located 1½ miles from Clinton Avenue station, Plainfield. Apply, J. T. Vail, Plainfield. 1 8 tf

ATTRACTIVE, modern, hollowtile residence, 915 West Sixth street, Plainfield; excellent locality, near station, schools and trolley; nine rooms, all improvements; sleeping porch; large lot. For sale on reasonable terms or rentable at $42.50 monthly. Edward C. Lunt, 92 Liberty street, New York, or your own broker. 3 9 1mo

FOR SALE OR RENT—Large 14-room house, hardwood floors throughout, 2 bathrooms and lavatory, 5 open fireplaces, hot water heat, fine decorations, 2 acres of land with fine lawns, trees and shrubbery, large garden and hennery, large stable or garage. An ideal property for one desiring comforts of a country residence within the city. Situate corner Grant and Sherman avenues. Apply to William A. Coddington, Stirling Building, Plainfield. 3 18 tf

FOR SALE OR RENT—107-109 West Seventh street; large double house, 14 rooms to each side, all modern improvements; can be thrown into one. Located in one of the best neighborhoods in the city, just off Park avenue. Can be adapted to large boarding-house or private school with few alterations. Apply to William A. Coddington, Stirling Building, Plainfield. 3 18 tf

FOR SALE OR TO LET—Six-room house, 1308 South avenue, 5 minutes from station and trolley; rent $15. 1320 South avenue. 3 24 2

FOR SALE OR RENT—12 acre farm, new house, barn; some few apple trees. Address Mrs. Adam Wolack, R. F. D. No. 1, Plainfield, N. J. 3 20 12

SALE OR RENT—150 East Fourth street, offices or store, rear for shop, storage, stable, garage, or any purpose. Apply William A. Coddington, Stirling Building. 3 18 tf

FOR SALE OR TO LET—Modern house, eight rooms and bath; all improvements; good location; might exchange for farm. "Owner," care Press. 3 18 tf

ATTRACTIVE, modern house, Golf avenue, near corner Woodland avenue; pleasant outlook, near trolley; eight rooms and finished garret, city water and bathroom; cemented cellar; lot 50x200, for sale on reasonable terms or rentable at $20 monthly; will repaint for desirable tenant. Edward C. Lunt, owner, 92 Liberty street, New York, or your own broker. 3 6 1mo

ROOMS AND BOARD.

A PRIVATE family, consisting of husband and wife, owning their home containing all modern improvements in a select neighborhood, which has become too large for them, could consider renting two large connecting rooms to refined couple; location convenient to everything; high class boarding-house nearby, where meals could be had. Address, W. P., care Press. 3 20 6

APARTMENTS with private bath, also single room. 312 East Seventh street. 7 16 tf

THE WALDORF—134 Crescent avenue—Double and single rooms, with board. 3 16 1mo

LOST AND FOUND.

$50 REWARD FOR RETURN OF DIAMOND BAR PIN THREE INCHES LONG, LOST EITHER ON PARK AVENUE, MAIN ROAD THROUGH HYDEWOOD PARK, IN WASHINGTON VALLEY. LEAVE AT PRESS OFICE. 3 21 6

HELP WANTED—FEMALE.

WANTED—EXPERIENCED OPERATORS ON BUTTON AND BUTTONHOLE MACHINES; ALSO A FEW GIRLS ON ZIG-ZAG MACHINES. NAT LEVY & CO., 339 WATCHUNG AVENUE. 3 14 tf

SALESWOMAN WANTED. A. M. Griffen Co., 119 East Front st. 3 25 2

OPERATORS; EXPERIENCED. NAT LEVY & CO., 339 WATCHUNG AVENUE. 1 3 tf

OPERATORS ON BOYS' KNEE PANTS; LEARNERS PAID WELL WHILE LEARNING; STEADY WORK AND GOOD PAY. HECHT & CO., 318 WEST FRONT STREET. 3 10 tf

GIRLS WANTED who can sew on Singer machines; also learners; paid while learning; good wages; steady. 318 West Front street, top floor, Weiser. 3 23 4

WANTED—Colored cook, with good references, to go to New York State for the summer. Answer or call between 7:30 and 9 p. m., 230 East Seventh street. 3 23 3

UPSTAIRS girl and nurse wanted; good wages; references required. Telephone 2468-W. 945 Cedarbrook road, near Watchung avenue, 3 20 tf

EXPERIENCED salesladies wanted for our cloak and suit department; good wages. Apply at once, A. E. Force & Co. 3 24 2

WANTED—Competent finishers and errand girl at dressmaking. 431 West Sixth street. 3 24 tf

MISCELLANEOUS.

ATTENTION is called to people suffering with sore throat. Nagle's specific for sore throat will relieve, 25 cents bottle. Cut rate drugs. Nagle's, Front and Grove streets. 1 20 tf

J. W. PITTS, florist, 51 Leland avenue; daffodils, spireer, potted hyacinths, cut flowers and funeral work. 'Phone 2689-J. 3 14 1mo

WHY NOT brighten up your home? We have a full line of gas and electric portables, showers, domes, semi-indirects, store fixtures and gas and electric supplies, at the lowest prices in the city. Naylor & Naylor, 128 North avenue. 12 13 tf

M. A. BROWN—218 West Second street—Velvet gowns treated and steamed; fancy evening dresses dyed, mourning goods dyed. All these done at short notice. 1 11 tf

INSURANCE—ALL BRANCHES. AGENT FOR NATIONAL SURETY CO. J. T. VAIL. tf

FOR SALE

FOR SALE—First class soil, delivered; also manure. Telephone 191-W. 3 16 1mo

AUCTION SALE Wednesday, March 29, commencing at 2 p. m. sharp, at Lufburrow building, corner Central avenue and West Front street. A large variety of everything pertaining to the household will be found in this sale. Watch for list of goods advertised in Monday's Daily Press.

GOOD business platform spring wagon and runners. Apply 115 Elmwood place. 3 25 tf

WANTED TO BUY.

FARMS wanted, all kinds and sizes; ready buyers; also road and boarding-houses; send details. Brionne, 280 Broadway, New York. 3 24 6

WANTED—Old geese feather beds and antique heirlooms for cash. C. F. Dickinson, General Delivery, Plainfield, N. J 3 25 2

FOR RENT.

HOUSE to let, 738 West Fourth street; all improvements and barn. Inquire N. Meyers, 121 Watchung avenue. 1 13 tf

FOR RENT—Five rooms, $18; also office or meeting room. Bernstein, 204 West Front street. 2 11 1mo.

FOR RENT—Apartment, 609 Watchung avenue, three rooms and bath; from April 1; suitable for light housekeeping or as an office for a professional man; rent reasonable; references required. Inquire, H. F. Johnson, 1220 Watchung avenue; 'Phone 926-J, evenings. 3 8 tf

TO LET—Five room apartment, all improvements; steam heat furnished. W. J. Firstbrook, 300 East Front street. 3 13 tf

FOR RENT—House, 307 Johnston avenue. 3 20 6

ROOMS to let, furnished or unfurnished, for light housekeeping; three minutes from Saurer's. 1155 South Second street. 3 21 5

DUNELLEN—For Rent—Very attractive seven room residence, choice location; Mountainview terrace; all improvements; rent $28. W. Hardingham, Truell Court, Plainfield. 3 16 tf

FOR RENT—439 West Sixth street, 10 rooms; all improvements; $35. Inquire F. J. Hubbard, 109 West Fifth street. 3 16 tf

FOR RENT—Apartment, all modern improvements; $18 month. John H. Doane, 149 North avenue. 3 25 3

FOR RENT—Half of double house, 31 Clinton avenue, 8 rooms and bath, all modern improvements; shades, steam heat. Apply 29 Clinton avenue, or Tel. 580-R. 3 25 3

OFFICE, 321 Park avenue—J. Manley, trucking, expressage and moving. 3 25 tf

HOUSE, 551 Woodland avenue, corner Park lane; 9 rooms; all improvements.

HOUSE, 49 Craig place, eight rooms, all improvements.

Apply to H. A. Bonn, 160 East Front street, or any agent. 3 25 tf

FOUR rooms to let, with improvements. 1432 West Third street. 3 13 13

TO LET—Four room apartments, 1050-1357 South Second street, near Saurer motor plant. John Herrmann, 369 Somerset street; 'Phone 699-J. 3 7 tf

FOR RENT—House at 221 West Fourth street. Inquire 211 West Fourth street. 3 24 3

MOVING PICTURE OR STEREOPTICON SHEET FOR RENT, big enough for the largest hall. Apply Daily Press office. tf

FOR RENT—May 1, house 1[illegible] West Eighth street, corner Madison avenue, all improvements; 3 bath rooms; hardwood floors; in A-1 condition; hot water heat W. F. Arnold, City National Bank. 2 3 tf

TO LET—Five room apartment, all improvements except heat; $16; near Saurer's plant. M. F. Gano, 315 Watchung avenue, facing Fourth street. 3 21 tf

TO LET—Modern apartment, six rooms and bath. Inquire Silbert's jewelry store. 3 18 1mo

APARTMENT, five rooms, gas-kitchen, bath, basement laundry, electric light, hot and cold water, oak and maple floors, heat furnished; shaded lawn, large yard, with garden and chickens if desired. Address, Ideal, Daily Press. 3 18 tf

TO LET—House, 6 rooms; West End; $15 per month. J. T. Vail. 1 22 tf

STORE to rent, corner Watchung avenue and Fifth street. Apply, Newman Brothers Co. 12 20 tf

REAL ESTATE FOR SALE.

BUILDING lot for sale; good location. "Reasonable," care Press. 1 18 tf

FOR SALE—Corner lot, central location; 80x154 feet. Address Executor, care Daily Press. 3 25 3

BARGAINS in real estate—Seven room houses; all improvements and part improvements, large gardens, fine location; easy terms to right buyer. J. Hurley, Jr., Belmont avenue. 3 24 3

INCOME property for sale; good paying investment. Address Investment, care of Press. 4 16 tf

REAL ESTATE WANTED.

HAVE ready cash to buy a one or two-family modern house or small farm in or around city; state full particulars. Address Home, Box 6, Star Eagle, Newark, N. J. 3 21 3 tu-w-

Boxes may be rented for $5

a year and upwards.

## WHY OUR SAFE DEPOSIT BOXES ARE SAFE

THE BOXES are located in a massive steel vault.

THE VAULT is located in a modern building of fireproof construction.

THE BUILDING is devoted exclusively to the needs of the Company's business.

## The Plainfield Trust Company

Resources $6,500,000.00

---

## INSECTICIDES

### LIME-SULPHUR SOLUTION

For San Jose Scale, Oyster Shell Scale and kindred insects, spray fruit trees of all kinds, shrubs, bushes, shade trees with Lime Sulphur Solution.

It can be used to splendid advantage in chicken coops, barns and stables.

**Wage a War on the Invaders of Vegetation.**

| | | |
|---|---|---|
| Slug Shot | Hellebore | Paris Green |
| Hand Sprayers | Hand Spray Pumps | Powder Guns |

For Sale by

## H.E. Gayle Hardware Co.

General Hardware and House Furnishings.

Tel, No. 398. Front St. and Park Ave.

---

## We Point With Pride

To our well deserved reputation as PLUMBERS, built up on nearly 40 years of unremitting and painstaking efforts in your service.

**OUR SERVICE**

is always prompt. When you need a Plumber you usually need him in a hurry.

You can depend on us to do careful work whether it is an insignificant repair job, or an important contract for the installation of a new sanitary PLUMBING SYSTEM.

Jobbing a Specialty.

## A. M. GRIFFEN CO.

THE BEST OF EVERYTHING IN HARDWARE.

119-121-123 E. Front St., Plainfield.

Two Phones, 5—6.

---

## Steady Work for Good Men

A limited number of men can secure positions as motormen or conductors on Public Service Railway by applying at Waiting Station, Watchung Avenue, Plainfield, any Friday between 9 o'clock and noon.

All-year jobs at good pay.

---

## THE NEW STATEN ISLAND DRY CLEANING and DYING COMPANY

Has Removed to

**110 Watchung Avenue**

Next to Marchant's

Fancy Dying a Specialty Telephone 1913

BETTER QUARTERS MEAN BETTER SERVICE

And We Have the Best in Plainfield.

---

ORGANIZED 1875

## *Sanctioned By Good Judgment*

Good judgment sanctions having an account with the City National Bank—where Safety, Careful Management and Efficient Service are the factors which combine to make it a well chosen banking connection.

Accounts subject to check are invited.

3% Interest Paid on Daily Balances of $500 or over subject to check.

## CITY NATIONAL BANK

PLAINFIELD, N. J.

No exchange on out-of-town checks. Our checks collectible at par through the Federal Reserve Bank of New York and New York Clearing House.

---

## ABRAMS "Custom Dept"

Are you hard to fit? Do you require special made shoes? We have an efficient fitter in charge who will build your shoes to measure.

**Prices $6.00 up.**

Orthopedic and Arch Support Shoes a specialty.

## M. ABRAMS

229-233 W. Front Street.

---

HOTELS.

## HOTEL WALDORF

HENRY WINDHAM, Prop.

144 EAST FRONT STREET.

..Gottfried Kruger's Extra Beer on draught. Imported Wines, Liquors and Cigars. Hotel accommodations nd private dining-room.

## HOTEL SOMERSET

Newly Papered and Painted throughout. Toble Board and Rooms by Day or Week.

Piel Bros. and Kruger's Beer on draught.

W. G. FEASTER, Proprietor.

97 Somerset St. Tel. 891.

## WEINMAN'S CAFE

GENERAL NEWS TICKER.

Stock quotations.

Up to the Minute.

'PHONE 1527.

## AWNINGS

### UPHOLSTERING WINDOW SHADES

## Frank G. Wikoff

721 W. Fourth St. Tel 1746.

---

**B. FRANKEL & SON**

Phone 2432 315 Plainfield Av.

WHOLESALE JUNK DEALERS.

Highest cash prices paid for old autos. Terms cash.

---

—Not many of the readers of this newspaper buy unadvertised things—either chattels or real estate.

---

## Harvey R. Linbarger

REAL ESTATE

INSURANCE

197 NORTH AVENUE.

Telephone 953.

---

## In Our BOYS' and GIRLS' SHOE DEPARTMENT

You'll find everything that is correct, one of our specialties—**White Shoes** for children in buck and canvass are in great demand. Mother is wearing them, naturally she wants all the young folks to wear them, too.

Our showing of these models are most attractive. Made on our **True-Shape-Lasts.**

And priced reasonable.

## M. C. Van Arsdale

127 E. FRONT STREET

---

Established 1868.

**CHOICE PICTURES, DAINTY MIRRORS AND UNIQUE PICTURE FRAMES.**

AT

## Swain's

317 W. FRONT STREET, Plainfield, N. J.

Assortment larger than ever and prices very reasonable.

Artists' materials, Regilding, etc.

---

ARRIVAL AND DEPARTURE OF MAILS AT PLAINFIELD POSTOFFICE.

NEW YORK MAILS. Arrive—5:30, 8:00, 8:40, 11:45 a. m., 1:30, 2:30, 5:00, 5:30, 8:30 p. m., 12 midnight. Close—6:30, 7:45, 10:00, 10:45 a. m., 12 noon, 2:00, 3:50, 5:45, 7:45, 9:00 p. m.

SOMERVILLE AND EASTON. Arrive—8:40, 10:45 a. m., 12:45 and 7:08 p. m. Close—6:30, 7:45 a. m., 1:30, 4:30 p. m.

PHILADELPHIA—Direct. Arrive—5:30, 8:00, 9:40, 11:45 a. m., 12:30, 2:30, 7:00 p. m. Close—6:30, 11:30 a. m., 1:30, 3:50 6:50, 9:00 p. m.

THROUGH FAST MAIL FOR EAST. Close—12 noon, 200, 3:50, 5:45 p. m.

DIRECT THROUGT FAST MAIL FOR WEST. Close—6:30, 11:30 a. m., 1:30, 5:00 and 9:00 p. m.

PENNSYLVANIA. West of Easton. Close—6:30 a. m., 1:30, 5:00, 7:00 p. m.

ELIZABETH—Direct. Arrive—5:30, 8:40 a. m., 1:30, 2:00, 5:30 p. m. Close—7:45, 10:0 a. m., 12 noon, 5:45, 9:00 p. m.

NEWARK—Direct. Arrive—5:30, 8:45 a. m., 1:30, 2:30, 5:30 p. m. Close—6:30, 7:45, 10:45 a. m., 12 noon, :00, 3:50 5:45, 9:00 p. m.

WATCHUNG. Arrive—1:00, 6:45 p. m. Close—9:00 a. m. 5:30 p. m.

WARRENVILLE. Arrive—1:00 p. m. Close—2:00 a. m.

SUNDAY MAILS. Office open from 9:30 to 10:30 a. m.

A. E. HOAGLAND, P. M.

---

## L. MORALLER & SONS

WATCHMAKERS AND JEWELERS

**WATCHES CLOCKS and JEWELRY**

Fine Watch and Clock Repairing a Specialty.

217 Park Ave. Phone 1967-J.

---

COAL AND WOOD DEALERS.

**Kindling and Grate Wood.**

Prompt Deliveries. Orders received at

89 SOMERSET STREET

JOHN MOBUS

P. O. Box 320. Telephone 2588-J.

---

## N. Meyers & Sons

## COAL

COKE AND WOOD

Office tel. 1152-W. 121 Watchung Av.

Yard Tel. 1911.

---

Tel. 2206-W.

**SARA BLOCK**

LADIES' HAIR DRESSING and HAIR GOODS SHOP

Combings Made up Any Style

Manicuring, Shampooing, Scalp Treatments and Face Massaging.

209 NORTH AVENUE, Plainfield, N. J.

---

## HODGE'S PHARMACY

Y. M. C. A. BUILDING

BELLE MEAD SWEETS

Telephone 62.

---

## REAL ESTATE INSURANCE MANNING & CURTIS

106 DEPOT PARK

---

SERVICE

## MAPS OF PLAINFIELD

The State Trust Company has on hand an additional supply of maps of the city. The maps show the different wards in colors, the location of churches, schools, etc., also the location of house numbers.

These maps may be obtained free by applying at the bank

## THE STATE TRUST COMPANY

CAPITAL $100,000.

---

## ARE YOU Preparing For The SPRING Housecleaning?

To get the best results you must be fully equipped—some new linoleum for the kitchen, possibly a rug or two; new furniture for the sitting-room, dining-room and bedrooms, complete suites or single piece in the latest Period designs and Shades; we are experts in this line and our man will cheerfully give you estimates.

**WILL YOU PUT UP NEW AWNINGS.**

Our experts can fit your windows properly. The material is of standard make and fixtures strong and durable. Telephone for our awning expert to call and give you estimate.

**MAGNIFICENT COLOR COMBINATIONS IN RUGS.**

A large variety in many different patterns and attractive designs. Made of the finest select yarns and any one will give years of good wear. Size 9x12.

**Linoleum Logic No. 3**

**Cover the Old Floors**

Hide ugly boards with new and neat linoleum. Cheaper than parquet—easier to keep in condition.

**Armstrong's Linoleum**

is sightly and sensible. Clean-cut designs, clear colors. Sanitary and durable. Fits the needs of the kitchen—fit for the parlor. Patterns for every room in the house.

Cuts down house-work.

Don't waste energy in scrubbing floors. Use a mop—and linoleum. ARMSTRONG'S IS THE BEST.

Axminster Rugs— $19.98 to $27.50

Wilton Rugs— $17.50 to $35.00

Brussels Rugs— $13.50 to $19.50

Wool Fibre Rugs— $5.98 to $7.98

**SUGGESTIONS.**

Carpet Sweepers
Portieres
Shirt Waist Boxes.
Couch and Couch Covers.
O'Cedar Mops.
Pictures and Mirrors.
Baskets. Shades.
Costumers.

## SHIRLEY & JOHNSTON

*The Quality Home Furnishers*

BABCOCK BLDG. :: W. FRONT STREET

---

**ADVERTISEMENTS**

—FOR—

NEW YORK HERALD, WORLD, TIMES, SUN, JOURNAL TELEGRAM, AMERICAN, BROOKLYN EAGLE, GLOBE

—AND—

NEWARK EVENING NEWS

RECIVED AT REGULAR OFFICE RATES.

## PLAINFIELD DAILY PRESS

No Telephone Orders.

Cash Must Accompany Copy.

---

## NEW JERSEY CENTRAL

TRAINS LEAVE PLAINFIELD.

For New York—2.10, 3.41, 6.08, 5.46 (7.26 except holidays), 7.41, 7.44, (7.55 except holidays), 7.58, 8.12, 8.30 (except holidays), 8.36, 8.42, 8.59, 9.29, 9.53, 10.26, 11.27, 12.12 p. m.; 12.34, 12.58, 1.49, 2.20, 2.25, 2.39, 2.55, 3.11, 4.01, 4.13, 4.36, 5.39, 6.25, 6.47, 7.41, 8.27, 9.27, 9.30, 10.15, 10.36 11.43 p. m. Sunday—2.10, 3.41, 5.40, 7.23, 7.58, 8.52, 9.34, 9.40, 10.37, 12.12 p. m., 12.39, 12.58, 1.17, 2.09, 2.15, 2.55, 3.17, 4.29, 5.34, 6.57, 8.14, 8.13, 8.27, 8.35, 8.39, 9.27, 10.20, 10.36 p. m.

For Newark—5.08, 6.27, 6.55, (7.05 through train to Newark), 7.41, 8.36, 9.29 10.26, 11.27 a. m., 12.34, 12.58, 1.49, 2.39, 3.11, 4.13, 4.36, 5.39, 6.25, 6.47, 7.41, 8.27, 9.30, 10.36 p. m. Sunday—7.23, 8.52, 9.34, 10.37 a. m., 12.39, 12.58, 1.17, 2.09, 2.55, 3.17 4.29, 5.34, 7.14, 8.13, 8.35, 8.39, 9.27, 10.36 p. m.

For Easton, Bethlehem, Allentown and Mauch Chunk—5.15, *8.20, 9.44, 11.27 a. m., 2.00, 5.24, 5.44 (6.59 to Easton) p. m. Sunday—5.19, *9.44, 10.57 a. m., 1.58, 5.44, 7.05 p. m.

For Wilkesbarre and Scranton—5.18, 9.44 a. m., 5.44 p. m. Sunday—5.19 10.57 a. m., 5.44 p. m.

For Red Bank, Long Branch and Asbury Park, etc.—3.41, 8.12, (9.53 a. m. Red Bank), 11.27 a. m.; 12.34 Saturday only), (12.58 Red Bank only), (3.11 Red Bank only), 4.13, 4.36, 6.25, 8.27, 11.43 p. m. Sundays—3.41, 8.52 a. m., (9.40 Red Bank only), (2.15 Red Bank only), 8.17, (8.13 Red Bank only), 8.35 p. m.

For Atlantic City—3.41, 5.53 a. m. (12.34 Saturdays only), 3.11 p. m. Sundays—9.40 a. m., 2.15 p. m.

For Philadelphia—6.38, 7.39, 9.02, 10.43, 11.54 a. m., 12.42, 1.54, 2.45, 4.45, 5.13, 6.47, 8.47, 9.46, 10.48 p. m., 1.20 a. m. Sunday—9.02, 9.39, 9.57, 10.39, 10.43, 11.41 a. m., 12.42, 1.44, 2.45, 3.42, 4.39, 4.45, 4.56, 5.39, 6.39, 6.47, 8.47, 9.46, 10.55, 11.54 p. m., 1.20 a. m.

For Baltimore and Washington.—Daily 9.02, 10.43 a. m., 12.42, 2.45, 5.45, 6.47 p. m. *Except Mauch Chunk. 5 3 '16

---

Look For Green Taxis

PHONE 2418.

For Prompt Service

Careful Drivers—Good Cars.

FORD TAXI COMPANY

159 North Avenue.

---

## A. H. ENANDER

SANITARY PLUMBING, GAS FITTING, STEAM AND HOT WATER HEATING.

Contractor for Sewer Connections

125 WATCHUNG AVENUE.

---

ORGANIZED 1868

## PLAINFIELD SAVINGS BANK

PLAINFIELD, N.J.

## YOU HAVE THE KEY

to prosperity if you have acquired the saving habit—a habit which will give you confidence in opening the door to success. Begin now by starting an account with us.

Accounts opened with $1 or more.

4% INTEREST PAID

ONLY SAVINGS BANK IN PLAINFIELD

---

## COAL

CONSUMERS COAL COMPANY

EGG, STOVE, NUT $6.75 Per Ton

Pea $5.25

**30c discount for Spot Cash**

A charge of 25c extra for carrying coal

**Hay, Grain and Feed**

## CONSUMERS COAL CO.

Tel. 66 225 Madison Ave.

---

Are you thinking about a new hat? Why not look up your old one and bring it to us for our estimate and advice? We'll tell you whether it will pay you to have it renovated or not. Ten to one our work in cleaning and blocking will make it look as fresh as when new and will double the length of service; saving you the price of a new hat.

## HERSEY HAT M'F'G AND RENOVATING COMPANY

130 Park Ave.

tu th 4

Office Now at
193 NORTH AVENUE.
Our New Telephone Number is
PLAINFIELD 3000.

# PLAINFIELD DAILY PRESS

THE WEATHER.
Rain tonight and probably Tuesday; somewhat colder Tuesday; moderate to fresh northeast winds.
Highest yesterday, 59; lowest this morning, 34.

Established May 10, 1887. TEN PAGES PLAINFIELD, NEW JERSEY, MONDAY, MARCH 27, 1916. TEN PAGES Two Cents a Copy, $5 a Year.

## VILLA HAS AGAIN ELUDED TROOPERS

### Gen. Pershing Reports Outlaw Escaped From Ring Drawn Around His Band.

## 250 MILES IN MEXICO

**No Reference to Carranza Troops—Believed They Are Not Co-operating—Wilson in Full Control of Situation.**

San Antonio, Tex., March 27.—Villa has again eluded his pursuers. This information is carried in an official report from Gen. Pershing, the contents of which were made public by Gen. Funston this morning. The American expedition into Mexico has been split into three forces, all driving for the Sierra Madres, where the outlaw hopes to hide in safety. Gen. Pershing announces that his men have penetrated more than 250 miles into Mexico, and his forces are being weakened hourly by the necessary chopping off of troops to guard communicating lines. Gen. Pershing's report was not cheerful in tone, and while he made no reference to Carranza troops, it is believed that they are not co-operating with him.

**War Boats Are Changed.**

Washington, March 27.—The United States gunboat Marietta today was ordered to proceed from Vera Cruz to Tampico, where it will replace the battleship Kentucky. The Kentucky will go back to Vera Cruz. Officials of the navy explained the change was made because the Kentucky's size prevented her going up the narrow Panuco River, on which Tampico proper is located, seven miles from the shore.

**More Aeroplanes Needed.**

Washington, March 27.—Secretary of War Baker announced today that he had ordered motor auto trucks sent to the border at once for use by the American military expedition in Mexico. This makes 162 trucks purchased since the pursuit of Villa began. Secretary Baker stated that Gen. Funston's request for more aeroplanes, made several days ago, is still being considered. The Department, it is said, has no more available machines.

(Continued on page 3.)

## SOPHOMORE CLASS PRESENT TWO PLAYS

### "Miss Civilization" and "The Mouse Trap" Attract Large Audience to High School.

Making the first attempt of a Sophomore class in amateur theatricals in nearly ten years, the second year class of the Plainfield High School presented two sketches, "Miss Civilization" and "The Mouse Trap" before a large audience, Saturday night.

"Miss Civilization" was given as a curtain raiser. The cast was as follows: Alice Gardner, Dorothy Coburn; "Gentleman Joe," Mac Fullerton; "Reddy the Kid," Frank MacQuire; "Grand Stand" Harry, Harold Loizeaux; Chief of Police, Martin McDonough; policemen, brakemen, and engineers, Yeandle, Tomlinson, Heron, Apgar, Marder, Brower, Mogenson, McKay, Greenwood, Peterson, Brownlee and Wean.

Miss Katherine Ball, who coached the cast, did much to make the affair a success, and was ably assisted by Miss West and Miss Lounsbury, faculty members. The property managers were Helen Luery and Martin McDonough.

The second sketch, "The Mouse Trap," proved to be amusing from beginning to end, and all the members of the cast had their parts well in hand. The scene was supposed to represent a fashionable drawing room of the early '80's.

The various characters in the cast were taken by the following: Mrs. Somers, Marion Van Zandt; Campbell, Monroe O'Donnell; Jane, the servant, Margaret Stout; Mrs. Curwen, Constance Durant; Mrs. Miller, Miny Taylor; Mrs. Bermis, Hope Angleman, and Mrs. Roberts (Campbell's sister), Beatrice Cottrell. Miss Brooks coached the cast, assisted by Miss West and Miss Lounsbury.

The business manager was Harold Loizeaux; assistant, Howard Stelle; stage manager, C. R. Shubert, and electrician, R. W. Lord. Edith Peacock and Kenneth Miller were property managers of "The Mouse Trap."

**BORO COURT CASE.**

Ludwig Zener, 42 years old, of Dunellen, was fined $5 in the borough court this morning when arraigned before Recorder Hand, charged with being drunk and making a nuisance of himself on Somerset street, Saturday evening. He was arrested by Officer Pope. The fine was paid.

**RETURNS FROM HOSPITAL.**

Theodore Mason, of Jackson avenue, who broke his leg in a fall at his home three weeks ago, was brought home from the Muhlenberg Hospital, Saturday afternoon.

## SUDDEN DEATH OF JAMES C. POPE

### Prominent Banker and Promoter Victim of Heart Attack Saturday Night.

## WAS A SELF-MADE MAN

**Entered Plainfield Savings Institution as Clerk and Retired as Treasurer After Forty-one Years of Service.**

In much the same manner as several of his near relatives were stricken, death came suddenly Saturday night to James C. Pope, one of Plainfield's best known residents and prominent in its business life for nearly forty years. He was taken ill last Friday, but though he had been more or less indisposed for the past two years the attack was not considered serious. He felt sufficiently well shortly before nine o'clock Saturday evening to sit on the edge of his bed at his home on West Fourth street, and before any of his family realized it he was in the throes of a fatal heart attack. The end came before a physician could reach him.

James C. Pope was the son of John Pope, a resident of Dunellen, where the former and his several brothers were born. The family has been prominent throughout this section for more than half a century. Another of the sons of John Pope was the late Elias R. Pope, a natural born business man, who stood in the front rank of promoters in Plainfield from early age until his sudden death in 1896. It was he who founded the Dime Savings Bank shortly after the Civil War, the sound financial institution now known as the Plainfield Savings Bank. When nineteen years old James C. Pope entered the employ of the old Dime Savings concern as a clerk and from this position he rose step by step until he became the treasurer, resigning from it to lead a retired life in May, 1914. He had not been actively engaged at the bank for a year previous to his retirement as he began a year's vacation in January, 1913, to recuperate his health, after forty-one years of faithful service.

After entering the bank in 1897, Mr. Pope showed an aptitude for the business that earned the commendation of his employers and rapid advancement. From clerk he was made assistant secretary, then assistant treasurer and finally treasurer in 1896, succeeding his brother, Elias R. Pope. He saw the building up of the Plainfield Savings Bank from a small institution to one of the leading savings banks in the State, occupying its own modern home and handling many hundreds of thousands of dollars of Plainfield money. His life was entirely a business one and he seldom took time off for recreation.

In connection with his work at the bank, Mr. Pope also became a factor in the insurance business locally and shortly after his retirement turned this branch of his work in its entirety over to Frederick A. Martin who now conducts it. When the Plainfield Gas and Electric Light Company was organized, Mr. Pope was one of its first stockholders, remaining with it until its franchises and holdings were taken over by the Public Service Corporation. He was also a stockholder in the Plainfield Water Supply Company, the Crystal Ice and Coal Company and was one of the organizers of the Mono Storage Company, in which concern he has always held an official position. Much of the success of the Mono Company has been due to Mr. Pope's readiness to perceive what Plainfield wanted in a business way. While he never sought public office he took an active interest for a long time in the original Plainfield Board of Trade, attending its meetings regularly and introducing ideas that aided in the betterment of local business after they had been followed up. He was a member of Jerusalem Lodge, No. 26, F. and A. M., Jerusalem Chapter, No. 24, R. A. M., and Plainfield Lodge, No. 885, B. P. O. E.

Mr. Pope's wife, who was a Miss King, daughter of the late John King, died about ten years ago. His only surviving relatives are a son, William H. Pope, the electrical contractor, whoe home is on Sandford avenue, and one brother, Howard A. Pope, of East Fifth street. The latter is the only remaining son of John Pope and has been one of the group of Pope brothers whose names have always been connected with Plainfield enterprises. Prosecutor Frederick A. Pope, of Somerville; George W. Pope, of New street; James Pope, of Grant avenue, and John Pope, of Park avenue, are all nephews of James C. Pope.

The funeral will be held at the late residence, 115 West Fourth street, tomorrow afternoon at 2:30 and will be in charge of Rev. Dr. Charles E. Herring, pastor of the First Presbyterian church. Burial will be in Hillside cemetery.

**RASORES TO MEET.**

The Rasores will meet tomorrow morning, with Mrs. William Myers, of Watchung avenue.

**Quick Service.**
and good workmanship go hand-in-hand in our repair department. Martin Automobile Co.—Adv.

## EXTEMPORANEOUS SPEECH CONTEST

### Unique Competition to Be Held Here Under Auspices of Colgate University.

## 16 SCHOOLS ENTERED

**Interscholastic Representatives Will Strive for Handsome Prizes—Battin High School Orchestra to Furnish Music.**

An interscholastic contest in extemporaneous speech, promoted by the Department of Public Speaking of Colgate University, open to the high schools in this vicinity, will be held in the Plainfield High School auditorium, on Friday evening, March 31, at 8 o'clock. Sixteen high schools of Eastern New Jersey have entered contestants. The list includes Asbury Park, Bound Brook, East Orange, Elizabeth (Battin High), Englewood, Keyport, Leonia, Newark (South Side), New Brunswick, North Plainfield, Palmyra, Paterson, Plainfield, Rahway, Roselle Park and Woodbridge. Last year, nine schools participated, of which Rahway, East Orange and Newark (South Side) were the winners, in the order named.

The prizes consist of a fine trophy plaque, which will be awarded to the school whose representative wins first place, and medals of gold, silver and bronze to the individuals winning the first three places. As a further inducement, it is announced that the young man who wins first place shall be entitled to represent the school of New Jersey in an Interstate contest to be held at Colgate University, May 19. For this contest the prizes will be scholarships of $60 and $30 each. Each school in New Jersey is entitled to one, and only one, representative. Any male student whose regular standing is attested to by the principal, may compete.

The plan of the contest is unique. One month before the contest is held, a general subject is sent to the schools signifying their intention to send a contestant, upon which the speakers are to secure as much information as possible. The topic this year has been announced as "National Defense." One nour before the contest, a special topic, drawn from the general subject, will be announced to competitors, and each speaker will be furnished a quiet room where, without further consultation of authorities, he shall arrange his material for presentation.

The contest is to be in the form of a debate, and each speaker will be expected to defend either the affirmative or the negative. The side to be defended, as well as the order on the program, shall be determined by lot at the time the special topic is announced, one hour before the contest. Each contestant will be allowed six minutes in which to present his argument.

Thus it is a contest that places a premium on mental alertness and originality, as well as on the powers to think before an audience and the ability to effectively present one's thoughts. The prizes shall be awarded to the extent and accuracy of information, its bearing upon the specific topic, and skill in organizing and presenting the material.

Music for the evening will be furnished by the Battin High School orchestra of Elizabeth. Colonel Austen Colgate, of Orange, will preside. Admission to the contest is free. It promises to be an interesting and instructive competition.

## BIEDERWOLF COMING HERE'S A FINE BIBLE

### Daily Press Has Arranged to Supply Splendid Editions For Ready Reference.

A very striking announcement appears in the advertising columns of the Daily Press today, offering to its readers the famous Big Print Red Letter Edition of the Bible, bound in limp leather, and containing many pages of helps, maps, beautiful illustrations in colors and half-tones reproduced from photographs, and informative maps of Bible lands, also in colors. The special feature, however, is the printing of all the words and sayings of Christ in red, so that the eye, in glancing over the pages in search of the Master's own words, can find at once the quotation it is in search of. The usual price of Bibles of the character described is from three to four dollars—so that this offering is practically in the nature of a gift—it asking only a small distribution expense in addition to the cost. Nor could this be effected without the active co-operation of hundreds of newspapers throughout the United States and Canada, which are engaged just now in the worthy purpose of distributing the Red Letter Edition of the Bible among the great masses of the people. We urge every one of our readers to avail themselves of a very unusual opportunity, and to clip the coupons which will appear daily on page 2, until further notice.

## MISS MOODEY BRIDE OF WILSON T. MOOG

### Ceremony Performed by Rev. L. Clarke Seelye, Former Pres't of Smith College.

Miss Helen Chapin Moodey, daughter of Mr. and Mrs. Herbert Lyman Moodey, of Watchung avenue and Sixth street, became the bride of Wilson Townsend Moog, of Northampton, Mass., at a wedding performed at the home of the bride's parents, Saturday afternoon, at three o'clock. Rev. L. Clarke Seelye, president emeritus of Smith College, an uncle of the bride, officiated at the ceremony in the presence of a gathering of seventy-five relatives and friends of the couple.

The bride, who was given in marriage by her father, wore a gown of countess satin, with a tulle veil, caught up with orange blossoms, and she carried a shower bouquet of bride's roses and lilies of the valley. Miss Antoinette P. Moodey, a sister of the bride, acted as maid of honor. The latter was gowned in dress of turquoise blue and carried an arm bouquet of sunburst roses. The flower girls, Miss Harran Chapin Moodey, a sister of the bride, and Miss Hannah Chapin Lyman, of Brooklyn, wore white frocks and carried baskets of spring flowers. Fay H. Eaton, of Andover, Mass., was the best man.

Following the wedding a reception tion was given the bridal party, after which Mr. and Mrs. Moog left for a short wedding trip. They will reside later at Northampton, where Mr. Moog is professor of music at Smith College. The decorations at the home were carried out in yellow and green.

## $147.61 RAISED FOR BATTLESHIP AMERICA

### Daily Press Fund Grows With Dimes in Every Mail.

One hundred and twenty-five people of the Washington Park section of North Plainfield attended a tea at the home of Mrs. T. C. Overton at 31 Rockview avenue from 3 until 5 o'clock Saturday afternoon, for the benefit of the Marjorie Sterrett Battleship Fund, $42.36 being realized. The children in charge of the affair included Ruth and Catherine Foulkes, Penelope Overton, Jane Worth, Beatrice Rhoades, Helen Faber, Isabel Rushmore, Edith Eddy, Harriett Milne, Louise and Pauline Browne and Doris Wadley. The guests were dressed in middy blouses and sailor hats trimmed with gold battleships. Tea was served by Mrs. Overton, Mrs. Crane, Mrs. Fawcett, Miss Monica Sharretts and Miss Lillian Fawcett. Home-made cake and candy and favor in a lucky bag brought the receipts up to $42.36.

Allen E. Beals, commissioner for the Boy Scouts of America, sent three dimes for his children, with the following letter:

"Believing it to be a distinct honor for any boy or girl to have a part in the construction of Marjorie Sterrett's battleship 'America,' I have pleasure in sending ten cents each for Allen Wright Beals, Richard Leslie Beals and Jeannette Elizabeth Beals. Neither of my boys nor my little girl are old enough to be scouts or a camp-fire girl, but I want them to be recorded with the other patriotic future American citizens who are giving their dimes by way of emphasizing the nation-wide demand for that kind of preparedness that will make unnecessary in years to come the human sacrifices in this country that have made and are making Europe reek and reel today."

Joseph, Elizabeth and Eleanor Smith each added a dime to the fund today with the following letter:

"We would like to help Marjorie's Battleship Fund, and are enclosing our dimes. We hope it will be the biggest and best battleship ever built."

About $100 was raised by the Press through the "Defense or Tribute?" picture shown at Proctor's Theatre, Friday and Saturday. The list to date follows:

| | |
|---|---|
| Previously acknowledged | $ 3.05 |
| Mrs. Overton's tea | 42.46 |
| "Defense or Tribute?" film | 100.00 |
| Desmond O. Knott | .10 |
| George Bruce Holley | .10 |
| John B. Charles | .10 |
| Elsie Koch | .10 |
| William E. Wyman | .10 |
| Irma Desborough | .10 |
| Anna May Barlow | .10 |
| Ester M. Barlow | .10 |
| Elizabeth H. Barlow | .10 |
| DeWitt D. Barlow | .10 |
| R. Barlow Morgan | .10 |
| Elinor Coward | .10 |
| Edward D. Sullivan | .10 |
| Elizabeth McGee | .10 |
| Mary Louise McGee | .10 |
| Joseph E. Smith | .10 |
| Elizabeth A. Smith | .10 |
| Eleanor R. Smith | .10 |
| Allen Wright Beals | .10 |
| Richard Leslie Beals | .10 |
| Jeannette Elizabeth Beals | .10 |
| Total to date | $147.61 |

—Advertise in the Daily Press.

## OWNER TO TAKE OVER QUEEN CITY

### J. A. Staats Will Assume Management of Popular Hotel When Floersch Retires.

## NO DEFINITE DATE SET

**Additions to Present Structure Will Greatly Increase Capacity, Making Hostelry One of Finest in This Section of the State.**

Announcement was made this morning by John A. Staats, owner of the Queen City Hotel property, at Park avenue and Second street, that with the withdrawal of Peter Floersch, as proprietor and manager within the coming year, he would re-enter the hotel game and conduct the establishment himself. Mr. Staats' decision came at the behest of his many local friends after it became known last week that Mr. Floersch would not renew his lease when it expired next March, but proposed to leave Plainfield possibly the coming September, to take over the Packer House at Perth Amboy, where he was located previously to coming here. Mr. Staats has been a hotel man since he was seventeen years old, following in the footsteps of his father, John H. Staats, who resides with him on Mountain avenue. The son understands every phase of the game, and his determination to personally conduct the Queen City is assurance to Plainfielders that they will continue to have one of the finest hostelries in this part of the State

In his public announcement today, Mr. Staats also made it known that plans are now under way to further improve the hotel by an addition to the front part and a new structural portion on its east side, covering a part of the vacant ground between the present building and the old Crescent Club house. The details are being worked out by the architectural firm of Oakley & Son, of Elizabeth, and will be related in full as soon as the drawings are completed. The idea at present is to continue the one-story projection directly on the corner of Second street and Park avenue up to the full height of the original building and then extend an "L" to the east side. The hotel at present has forty rooms, a number that frequently overtaxed With the additions completed, the total room capacity will be seventy, and beside the sleeping apartments, there is to be a barber shop, a pool and billiard room and many other features that make up the modern hotel. Mr. Floersch has done wonders in making the Queen City known throughout the State, and with the plans of Mr. Staats carried to full completion, Plainfield will have a hostelry of which the citizens might well be proud.

John A. Staats is a native of Hunton county, but is known throughout New Jersey and nearby States, enjoying an enviable reputation as a caretaker of transients. His father enjoyed the same reputation before him, and is still named by admirers as an example of a successful hotel man. At the age of seventeen John A., or "Al" as everybody knows him, branched out in business for himself. Since that time he has been proprietor of various well-known houses in this section, among them being the Burnett House, at Stroudsburg, Pa.; the American House and the Clarendon Hotel, at Hackettstown; the Clark Hotel, now the Burkeley, and the Sheridan House, at Elizabeth. He was located in Elizabeth for twenty years, and came from that city to Plainfield to take over the old Grenada Hotel, which he renamed the Kensington. That was nineteen years ago, and, after building the business up to a high standard, disposed of it in 1907 to J. A. Poulson. Since then Mr. Staats has devoted most of his time to the promotion of the Watchung Spring Water Company, but this was in the nature of a side issue, as during the nine years he has been out of the hotel life, he has spent much of his time in Canada and Florida on hunting and fishing trips, pastimes of which he is an ardent enthusiast. Mr. Staats possesses the genial personality that draws people to him, and his mixture in other fields since leaving the Kensington has served to broaden it out. It is safe to say at this time that if anything he has become more democratic than ever, and when he takes up the hotel reins again the Queen City will develop a country-wide reputation for its possession of the genuine "Meine Host" of other days.

## MEMBER OF BIEDERWOLF PARTY HERE IN ADVANCE

The Rev. Dr. Raach, of the Biederwolf party, is in Plainfield today for the purpose of conferring with local people in regard to details for the coming revival services. Dr. Raach is in conference with Secretary Estes, of the Y. M. C. A., and other leaders and will go this afternoon to see the big tabernacle. He will also attend the first rehearsal of the chorus choir tonight and will meet all local pastors during his stay here.

L. C. Whittal and family have removed from 1220 Park avenue to 325 Franklin place.

## NORRISTOWN REFUSES TO LET DR. BIEDERWOLF LEAVE; MORE THAN 2,100 CONVERTS THERE

### MAGNETIC EVANGELIST TO STAY ANOTHER WEEK, BUT SENDS WORD TO PLAINFIELD HE WILL BE "FIT."

## ESTES ENTHUSED OVER REVIVAL PROSPECTS

### "Mac" Has Done Wonders With Chorus in Pennsylvania Town, and This City Must Work Hard to Fulfill Expectations—Collection Yesterday Over $3,000—All Goes to Leader.

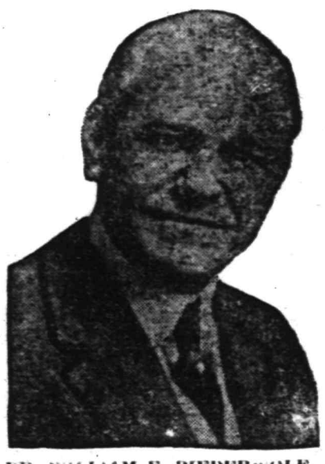

DR. WILLIAM E. BIEDERWOLF.

Magnetic evangelist who comes to Plainfield, April 9, for a five weeks' revival in a special tabernacle, after a successful series of meetings in Norristown, Pa. "I am looking forward to my stay in Plainfield with pleasure," Dr. Biederwolf told a Daily Press reporter last night. "Tell the people there to be prepared for our services. The entire party is anxious for April 9 to come, and we are expecting a great meeting."

(*By Staff Correspondent*)

More than 2,100 men and women of Norristown, Pennsylvania, mostly bad men and bad women, have walked down the sawdust path to shake the hand of Dr. William E. Biederwolf, and publicly confess to him their penitence and their desire to lead a better life, during the five weeks he has been conducting revival services there, and more are to be added to the list before Dr. Biederwolf and his party come to Plainfield to undertake the awakening of this city.

Dr. Biederwolf finished his five weeks in Norristown last night, but Norristown refused to release him. He will stay another week. For several days those who have made up the thousands in his tabernacle every afternoon and evening have been sending in requests that the meetings continue, and last night, pastors of the city held a meeting in the ushers' room of the tabernacle. They urged that Dr. Biederwolf give up a week of his planned rest, and the evangelist consented. When he announced that the services were to continue, the frail frame structure almost shook with the vibration as the happy audience riotously voiced its joy.

In making this announcement, Dr. Biederwolf called attention to the fact that he was due in Plainfield on April 9. He said that members of his party had planned a two weeks' rest, but that they would give up half of this. However, they will have one week's vacation between Norristown and Plainfield, and the evangelist promised that all would be "fit" when they reach here.

The success of the Biederwolf campaign in Norristown can best be told in figures. During the five weeks he has held two meetings each day, except Mondays, with three meetings on two different Sundays. More than 150,000 people have attended, and this number does not include the attendance at cottage prayer meetings, special women's and children's meetings or shop meetings. The converts, including those of last night, total more than 2,100, and he was told before he went to Norristown that he could not persuade 100 to walk the sawdust path.

Norristown evidenced its approval of Biederwolf yesterday when it presented him with $3,600 as a free-will offering. Dr. Biederwolf takes only the money given him by the congregation. He sets aside the last day as that on which the offering shall come to him, and at the services of yesterday a little more than $3,000 was poured into the collection plates in expression of appreciation for his wonderful work.

Norristown has given freely since the services were started. Expenses of the iBederwolf campaign have totaled almost $7,000, and on the third Sunday is was announced that this amount had been received.

A. C. Estes, secretary of the Plainfield Y. M. C. A., and in charge of the coming Biederwolf campaign here next month, went to Norristown yesterday to be present at what had been intended as the final service, and he returned enthusiastic over the prospects for a gripping revival here. The big tabernacle was filled almost to capacity last night, and men and women sat, and even stood, in the aisles. One corner, several feet below other parts of the house, because of a hole on the lot, contained the only empty seats in the building. Mr. Estes was so impressed with the beauty of the big chorus choir that he will go to work today to impress upon Plainfielders that they have a serious task before them in striving to surpass Norristown in this; but he is confident that even the music here will be better than at any other Biederwolf meeting. Under the efficient leadership of William McEwan, "The World's Sweetest Gospel Singer," more than 600 men and women of Norristown have been drilled together until their singing is wonderful in tone and volume. In addition to the chorus, Mr. McEwan, or "Mac," adds to the program by rendering a solo at each meeting, and Dr. Biederwolf carries in his party the National Male Quartette, which is made up of four male voices, all soloists in their own range.

An idea of how Norristown views Dr. Biederwolf, after five weeks of intimacy, can be secured from the following vivid picture of the man by the Rev. S. W. Traum:

"Like Athena, one of the greater Olympian deities who was said to have sprung full-grown from the head of Jove, Dr. W. E. Biederwolf came to the people of Norristown

(Continued on page 7.)

## PRESBYTERIAN WOMEN TO DISCUSS MISSIONS

### 36th Annual Meeting of Presbyterial Society to Be Held at Cranford.

The program for the thirty-second annual meeting of the Woman's Presbyterian Society for Home Missions, Presbytery of Elizabeth, has been completed, and everything is in readiness for the opening session at Cranford, Friday morning, at 10:30 o'clock. The women of the various churches will be the guests of the Cranford Presbyterian church. Excellent speakers have been secured for the day, the reports of the year will tell of the good work accomplished during the past twelve months, and the time will be devoted to discussion of advance work.

During the morning session Miss Harriet Holloway, of this city, secretary for Westminster Guilds, will read her report. At 12:30 a luncheon will be served by the women, upon the invitation of Mrs. A. L. Johnson, president of the Missionary Society, of Cranford. The afternoon program will commence at 1:45, with Scripture and prayer by Mrs. William E. Honeyman, of Plainfield, and honorary president of the New Jersey Synodical Society. During the afternoon session, Miss Anna Gerber, of Elizabeth, will voice a call to the summer conferences of the Presbyterian Camp for Girls at Northfield. She will be followed by an address delivered by Miss Jennie Moore, of Rocky Fork, Tenn., on "Missionary Community Work Among the Mountaineers of Tennessee." "What the Indian is Doing for His Own Uplift" will be the topic of an address to be delivered by the Rev. Henry Roe Cloud, a Winnebago Indian, graduate of Yale University and Auburn Seminary. A report of the nominating committee and installation of officers will conclude the meeting.

## MR. AND MRS. MEISSNER HOSTS AT A RECEPTION

The supper and dance given by the Plainfield Pleasure Promoters at Watchung Saturday night was a success. The attendance was large, bringing the membership up to 154. Three buses were required to take the members to and from Watchung.

The affair was given in honor of the third wedding anniversary of Mr. and Mrs. Gustave Meissner, members of the club. Mrs. Meissner was the recipient of a cut glass punch bowl, presented by the women of the organization. She made an appropriate speech thanking all for the gift. The club is now making arrangements for a trip to Coney Island on the Sunday following Decoration Day. The trip will be made by auto bus. Charles P. Freligh is president and organizer of the club.

We Give S. & H. Green Trading Stamps With All Purchases.

# A. E. FORCE & CO.

*"THE WHITE STORE"*

Store Opens at 8:30 the Year Around.

**We wish to announce that we have opened a special Department for Infants and Little Tots with a complete line of**

Vests, Bands, Pinning Blankets, Flannel and Muslin Petticoats, Booties, Long and Short Coats, Capes, Nightingales, Bath Robes, Carriage Covers, Pillow Slips, and a great variety of Caps. Also many other necessities too numerous to mention. Call and see for yourself the great selection at prices to suit everybody's pocketbook.

INFANTS' DEPARTMENT

INFANTS' DEPARTMENT

THE ABOVE STYLES ARE ONLY A FEW OF OUR GREAT SELECTION IN COATS.


## DUNELLEN

**All the Happenings of the Day in Plainfield's Hustling Suburb**

Mrs. E. M. Jones was brought home yesterday from the Muhlenberg Hospital, where she submitted to an operation three weeks ago.

Mr. and Mrs. Walter S. Craig and son Gordon returned home from Atlantic City last evening.

Mr. and Mrs. C. D. Good and daughter, Miss Florence, have returned from Boston, where they spent three weeks.

Daniel Sullivan, of Dunellen avenue, who has been ill, returned to work today.

Russell Haver has accepted a position at the Railway Acetylene Light Company factory, located between Lincoln and Bound Brook.

Robert Braun, of Prospect avenue, visited his mother in New York yesterday.

### TO BUILD A STORE.

The unimproved space on the ground floor of the M. A. Gallagher building in the rear of D. T. Heaume's grocery, will be modeled into a store. Work will start this week. The store will have a frontage of 40 feet and a depth of 33 feet. A certain party has already made application to rent it for the purpose of running a lunch room and pool parlor.

### PARENT-TEACHER MEETING.

The monthly meeting of the Parent-Teacher Association will be held in the Lincoln School at 3:45 tomorrow afternoon. This will be an important session, as the annual election of officers will take place. It is hoped that the members will make an effort to be present.

### A. C. ESTES TO SPEAK.

A. C. Estes, of the Plainfield Y. M. C. A., will address a union service which the C. E. societies of the Presbyterian, First and Seventh-Day Baptist churches and the Epworth League of the Methodist church will hold in the Presbyterian chapel at 6:45 Sunday evening. His topic will be "Our Co-operation in the Approaching Biederwolf Campaign."

### W. C. T. U. MEETING.

The Women's Christian Temperance Union will hold a meeting in the Presbyterian chapel at 8 o'clock this evening. Miss Elfreth, the State president of the W. C. T. U., will speak. In addition to this attraction, a pleasing program of entertainment has been arranged.

### UNION CHURCH SERVICE.

Rev. E. R. Brown, pastor of the Presbyterian church, delivered the sermon at the union service conducted in the Methodist church last evening. His subject was "The Necessity of having a Vision in order that one might do the Work of the Church the way the Lord intended it to be done." The sermon was delivered before a well-filled church.

### COTTAGE PRAYER MEETINGS.

Cottage prayer services will be held at the homes of the following at 8 o'clock tomorrow evening: Presbyterian—Charles Jennings, Marshall Henry, Frank Fuller and M. L. Rarick; Methodist—Joseph G. Tetlow, George T. Schenck, Charles Nonemaker and W. W. Gildes.

The official board of the Methodist Episcopal church will meet in the lecture room of the church this evening.

### DISTRICT MEETINGS.

Cottage prayer services will be held in District No. 2 as follows, tomorrow evening: Section No. 1, Charles Smith's; section No. 2, William Fitz Randolph's; section No. 3, George Bunting's; section No. 4, Peter Benward's; section No. 5, Mrs. Cornelia Van Benschoten's; section No. 6, William B. La Rue's.

### "THE PRODIGAL SON."

Before a large congregation last evening, the choir of the First Baptist church, assisted by the Junior choir, presented the illustrated musical story "The Prodigal Son." The story was told by Mrs. Isaac Line. The program was immensely enjoyed.

The young daughter of Mr. and Mrs. C. Lester Rule has the measles.

The Farther Lights Society will meet with Miss Alice Pierce this Friday.

### POSTPONE MEETING.

Owing to the public meeting which the W. C. T. U. will hold in the Presbyterian church this evening, the weekly meeting of the teachers' training class of the First Baptist Sunday school will be omitted.

Mrs. Robert Grey and son George, of Jersey City, visited Mr. and Mrs. George Bunting, Friday.


RED LETTER BIBLE COUPON BIG PRINT

ILLUSTRATED EDITION

Distributed by the

PLAINFIELD DAILY PRESS

Clip three of these coupons bearing consecutive dates and present them together with our advertised price of $1.23 at our Main Office and receive your Copy of the BIG PRINT RED LETTER BIBLE.

3 Coupons and $1.23 Secures it

Description Limp Leather, overlapping Covers, red edges, round corners, gold lettered back, numerous beautiful colored plates, maps and biblical scenes, family record and many useful helps.

EVERY WORD JESUS SPOKE PRINTED IN RED

MAIL ORDERS WILL BE FILLED

Add for Postage:

| | |
|---|---|
| Up to 150 miles | .07 |
| Up to 300 miles | .10 |
| Up to 600 miles | .15 |
| Up to 1000 miles | .20 |

For greater distances ask postmaster rate for 3 lbs.


## Scotch Plains, Fanwood

### MRS. SHAY'S FUNERAL.

Funeral services for Mary Shay, who died at her home on Terrill road, Friday, from pneumonia, were held from St. Mary's church, Plainfield, this morning, where a high requiem mass was observed. Mrs. Shay came to this country about a half century ago from Ireland, and was one of the eldest residents in this section. Interment was in St. Mary's cemetery.

C. A. Briggs, the local representative of the H. C. Lockwood Company, is able to be out again after several months' illness.

Borough Councilman and Mrs. William Britton, of Terril road, are the parents of a young daughter.

### REMOVE FROM NEW YORK.

Kenneth Mathieson, Jr., and wife, of New York, have removed from New York to Fourth street, the borough, just off of South avenue. He is connected with the New Jersey Terra Cotta Companyy, of which his father is president.

### SATURDAY NIGHT CLUB.

Another successful meeting of the Saturday Night Club, the second since its reorganization, was held in the Fanwood firehouse, Saturday night. Over fifty people enjoyed bridge and "500" until a late hour, when Dushanek's orchestra played for dancing. Refreshments were served. The entertainment committee was comprised of Mr. and Mrs. R. G. Meggy and Mr. and Mrs. A. P. Hall

### MEN'S FORUM ENJOYED.

Question Day was observed by the Parish House Men's Forum at the meeting held yesterday afternoon, and as a result all sorts of questions pertaining to local affairs were asked and answered. There was no special speaker, but anyone who could explain something that was asked did so. Great preparations are being made for the transportation meeting next Sunday, and it begins to look as if its size will assume those of a mass meeting.

### NO BASKETBALL GAMES.

There was no basketball games at the Parish House Saturday night, the first team playing in Brooklyn and the juniors being idle. Both teams have about finished their schedules.

### LITERARY CLUB MEETING.

The members of the Tuesday Afternoon Literary Club will meet at the residence of Mrs. Charles Beardsley, of North avenue, tomorrow afternoon. The early English writers and divines will be discussed and articles by several of the members will be read.

### MISSIONARY ADDRESS.

At the meeting of the Bible School in the Baptist church yesterday, Mrs. Van Buskerck, a missionary but recently returned from Korea, gave a very interesting talk on that country. The Rev. J. Madison Hare preached the first of a series of Lenten sermons at the morning service, and at the B. Y. P. U. meeting he conducted an illustrated lecture.

## Watchung.

Richard L. Kortkamp, of Hillsboro, Ill., preached two interesting sermons yesterday in the Wilson Memorial church. Mr. Kortkamp's topic for the morning service was "Depth of God's Love," and the topic for the evening service was "Opportunities in Life."

Miss Mabel Craig, of Belfast, Me., is the guest of Mr. and Mrs. George T. Hughes.

Miss Daisy M. Schmidt, who has been visiting at Clove Lake, N. Y., has returned.

Kenneth Rendall and Alton Rowe, of Rutgers College, were the guests of Mr. and Mrs. William Demler yesterday.

Miss Agatha Sweeny, of New York, is the guest of her sister, Mrs. Harry McWade.

Miss Sophie V. Oliphant, of New York, is the guest of Mr. and Mrs. William de La R. Anderson.

A number of the young people were entertained at the home of Mr. and Mrs. George T. Hughes on Saturday evening. The affair was given in honor of Miss Mabel Craig and Miss Helen Hughes, of Mount Holyoke.

## MR. AND MRS. JOHN E. PECK

Alleged Victims of the Strange Poison Plot.

Photo by American Press Association.

Dr. A. W. Waite, the son-in-law of Mr. and Mrs. John E. Peck, has been arrested on the charge of murdering the aged man, a millionaire of Detroit, Mich.

## SELLER OF WHISKEY THE REAL OFFENDER

### Judge DeMeza Releases Two Prisoners and Denounces Man Who Sold Them.

Oscar Waldron and Barney Tracey, both old offenders against the law prohibiting drunkenness in Plainfield, were arraigned in police court this morning. These men have been on the black list for some time and Judge De Meza, impressed with the pathetic features of the cases, forced them to tell where they bought whisky. Both men said that they had bought whisky from Latzo's place on Somerset street in the borough and that the fluid they drank cost fifty cents a quart. "I am sorry I haven't got Latzo here instead of you," said Judge De Meza in reviewing the case. "He is a menace to the morals of the community and is the real offender." The two men took a pledge for a year and it is believed that they will be able to keep it through assistance of police authorities. The Judge announced after court that he would personally protest against the granting of a new license to Latzo and would appear in court in Somerville whenever application for a renewal was made.

## PLAINFIELDER HEIR OF PORCHER ESTATE

### Herbert P. Smith is Bequeathed $200 Through Will of Grandfather.

New York, March 27.—An accounting of the estate left by John B. Porcher, grandfather of Herbert Porcher Smith, of Plainfield, was made today by his son, Charles H. Porcher, as executor, and was filed in the surrogate's court. The testator died in New York on April 6, 1903, leaving a will in which he directed that his entire estate go as a life estate for his widow, after which $200 was to be given to Herbert Porcher Smith; one-third of the residue to Catherine A. Dieterlen, a daughter, and $2,000 and one-third each to his two other children, Charles H. Porcher and Mrs. Ella L. Smith, the latter being the mother of Herbert Porcher Smith.

Mrs. Porcher, the widow, died on May 13, 1915, and the testator's estate, after her death amounted to exactly $9,512.87, which has been distributed.

## BOTTLE CHARGE IS DISMISSED ON REQUEST

Frank Linke, local bottler, was arraigned in police court this morning as a result of a complaint made against him March 13 by an agent for the Feigenspan brewery, which charged that he had in possession several cases of bottles belonging to the Feigenspan Company. The brewery agent asked that the case be dismissed, as Mr. Linke has made restitution, returning several cases of bottles. Judge DeMeza dismissed the complaint, but warned Mr. Linke that if it was ever proven that he or any other bottlers in this city were using property of other people they would be dealt with severely.

# SAY S. S. SUSSEX HAD NO WARNING

## Sinking of French Vessel Causes Grave Concern.

## FEAR FELT FOR AMERICANS

**Several United States Citizens Are Among Missing and May Have Been Killed — Witnesses Claim to Have Seen Wake of Torpedo — May Hold Germany Responsible.**

Washington, March 27.—Official reports to the state department showing that the French steamer Sussex, with twenty-five Americans aboard, was torpedoed without warning in the English channel have brought the United States to the verge of a rupture with Germany.

An official report from the United States ambassador, Mr. Page, at London, said that three Americans were severely wounded. They are Miss Elizabeth Baldwin of Baltimore, Wilder G. Penfield of Hudson, Wis.; a Rhodes scholar at Oxford, and George Herbert Crocker, Jr., of Fitchburg, Mass.

While there is not sufficient proof to establish that it was a German submarine that destroyed the Sussex, it is believed that Germany will be held accountable because her submarines have been operating in the English war zone.

**Situation Critical.**

All officials gravely admitted the crisis raised by this new submarine case to be the most acute since the Lusitania went down. A number of Americans have not been accounted for. There are grave fears that some of them were among the number killed when one of the six lifeboats capsized.

An extended report was received by the state department from Mr. Page at London. The Page report said the explosion occurred without warning. An earlier report from Mr. Page said the vessel was "reported torpedoed."

Mr. Sharp, the United States ambassador at Paris, transmitted the report of the American consul at Dieppe, which said the vessel was torpedoed. The ambassador said that one of the Americans, Samuel Bemis, a Harvard graduate, declared he had seen several persons killed by the explosion.

**Saw Wake of Torpedo.**

Mr. Bemis gave out a statement in Paris saying he had seen the wake of a torpedo. The state department would make no reference to this. This testimony of Mr. Bemis and other passengers to the same effect has gone far to establish proof that the Sussex was torpedoed.

Mr. Page sent to the state department affidavits by Francis E. Drake and Edward S. Huxley of New York giving complete details of the Sussex explosion.

Mr. Sharp said the American consular agent at Dieppe reported that there were 386 passengers and fifty-five of the crew on the Sussex. The consular agent telegraphed Mr. Sharpe later that 250 passengers had been landed and that he understood that sixty or eighty passengers had been killed by the explosion.

The state department had no additional advices on the sinking of the Dominion line steamship Englishman, which was reported torpedoed off the British coast with the probable loss of four American lives.

All dispatches from the embassies in Paris and London bearing on the Sussex case were sent immediately to the White House and to Mr. Lansing's home.

**Sure It Was Torpedo.**

Paris March 27.—The great majority of the survivors of the Sussex, both Americans and those of other nationalities, who have reached France assert that the vessel was torpedoed and that there is no question of any warning having been given. None of them saw a mine or any indications of one, whereas the greater part of those whose stories have been obtained assert that they saw the wake of a torpedo.

Count B., a Belgian officer, who was on the Sussex, says that the reason a periscope was not observed was that near the Sussex was a merchantman which bore on her hull the name Nieuport XIX. He said this vessel approached the Sussex and screened the submarine as soon as the explosion occurred. According to this account, the Nieuport XIX., a Belgian steamer seized by the Germans, sailed away without lending aid.

The total number of victims is still unknown. It is estimated variously at fifty to eighty.

**Seek Professor Baldwin.**

Donald Harper, an American lawyer in Paris and a member of the firm of Boardman & Platt of New York, who has represented Professor J. Mark Baldwin as legal counsel, has sent a man to Boulogne to establish the fate if possible of Professor Baldwin and the members of his family or to identify the bodies eventually.

No news has been received from either Professor Baldwin, his wife or daughter at the Baldwin home here, where the maid in charge had received many inquiries, but was not able to give any information as to what had happened to them.

Marius de Brabant, general agent of the San Pedro, Los Angeles and Salt Lake Railway company at New York, who is now in Paris, says that Joshua D. Armitage of the firm of Taylor, Armitage & Co., of New York, was surely on the Sussex. No word has been received of Mr. Armitage, but it is considered possible that he may be among the injured.

**Embassy Continues Inquiry.**

The American ambassador, Mr. Sharp, and the attaches of the embassy were busy directing the search for the missing Americans, getting evidence from the consular agents at Dieppe, Folkestone and Boulogne and taking the depositions of survivors who have arrived in Paris. The facts gathered officially thus far are chiefly from Americans, but it is understood that the inquiry will go further. Naval Lieutenant Smith and Captain Boyd, attaches of the embassy, are in Boulogne investigating the case and giving needed relief to the American survivors, who are still there.

Ambassador Sharp is going into the case thoroughly and systematically and will put the state department at Washington in possession of all material facts as soon as possible. It is expected that all the depositions, reports and other evidence will be in shape to go forward by the first outgoing steamer.

### SON REACHES FOR FATHER.

Rev. Edward F. Randolph, pastor of St. James' M. E. church, Olney, Philadelphia, and son of Rev. Dr. D. B. F. Randolph, pastor of the Monroe Avenue M. E. church, this city, occupied the pulpit of the latter church last evening.

Rev. Dr. C. M. Anderson, of the First M. E. church, will speak at Miss Sara Curry's mission in New York tomorrow night.

SHERIFF'S SALE—In Chancery of New Jersey. Between Maria L. Pollock, complainant, and Ernest Sharp, et al. defendants. Fi. fa. for sale of mortgaged premises.

By virtue of the above-stated writ of fieri facias to me directed I shall expose for sale by public vendue, at the Sheriff's office in the Court House, in the city of Elizabeth, N. J., on

WEDNESDAY, THE TWELFTH DAY OF APRIL, A. D., 1916,

at two o'clock in the afternoon of said day, All tract or parcel of lands and premises, situate, lying and being in the City of Plainfield, in the County of Union and State of New Jersey. Beginning at a point in the northerly side line of Watchung Avenue, as now laid out and opened, said point being distant five hundred and eighty and forty-three one-hundredths (580.43) feet in a magnetic course of North eighty-five degrees and thirty-four minutes east (N. 85° 34' E.), along the northerly side line of said Watchung Avenue from the intersection of the easterly side line of Hillside Avenue, with the northerly side line of Watchung Avenue and also being the southeasterly corner of lot formerly belonging to Abbott and Chamberlain; thence along the line of said lot of formerly Abbott and Chamberlain, north one degree and twenty-four minutes east (N. 1° 24' E.) a distance of two hundred and ninety-nine and fifty-five one-hundredths (299.55) feet to a point in the rear line of lands of George T. Rogers; thence north eighty-five degrees and one minutes east (N. 85° 1' E.), along line of lands of George T. Rogers, a distance of sixty-five (65) feet to a point and corner of lot belonging to George T. Rogers; thence along lands of George T. Rogers, south no degrees twenty-nine minutes east (S. 0° 29' E), a distance of two hundred and ninety-eight and seventy-four one-hundredths (298.74) feet to a point in the northerly side line of Watchung Avenue; thence along the northerly side line of Watchung Avenue, south eighty-five degrees and thirty-four minutes west (S. 85° 34' W), a distance of seventy-five (75) feet to the aforesaid first mentioned point and place of beginning. Together with the lands in front of the same to the centre of Watchung Avenue subject to the rights of the public therein as a public highway. Being the same premises conveyed to Central Park Realty Company by William H. Abbott and wife by deed dated July 14, 1909, and recorded in Book 529, page 193, etc., of deeds for Union County, New Jersey.

GEORGE C. OTTO, Sheriff.
AMES & CRANE, Solicitors.
3 20 4tM EDJ&PDP Fees, $20.74

SHERIFF'S SALE—In Chancery of New Jersey. Between The Plainfield Trust Company, complainant, and Jessica R. Rae, et als., defendants. Fi fa. for sale of mortgaged premises.

By virtue of the above-stated writ of fieri facias to me directed, I shall expose for sale by public vendue, at the Sheriff's office in the Court House, in the city of Elizabeth, N. J., on

WEDNESDAY, THE TWELFTH DAY OF APRIL, A. D., 1916,

at two o'clock in the afternoon of said day, All that certain tract or parcel of land, situate, lying and being in the City of Plainfield, in the County of Union and State of New Jersey. Beginning at a point in the center of Berkeley Avenue, as the same is now laid out and opened, said point being distant two hundred ten feet and thirty one-hundredths of a foot (210.30) in a general southwesterly direction along the center of said Berkeley Avenue from its intersection with the center of Denmark Road, said beginning point being a corner of Lot No. One as shown on a certain map entitled, "Map of Netherwood Park, owned by A. D. Thompson and J. C. Manning, situated at Netherwood, City of Plainfield, N. J., October 1903," thence running in a southeasterly direction two hundred sixteen feet and three tenths of a foot (216.3) to a point and corner of Lot Number Two, thence in a southwesterly direction sixty (60) feet to a point and corner of Lot Number Four on said map; thence in a northwesterly direction two hundred twenty-one feet and twenty-five one-hundredths of a foot (221.25) to the centre of Berkeley Avenue aforesaid, thence in a northeasterly direction along the centre of Berkeley Avenue and following the curves of the same, a distance of one hundred three feet and forty-five one-hundredths of a foot (103.45) to the place of beginning. Being known as Lot Number Three (3) on the aforesaid map, which map has been placed on file in the office of the Clerk of Union County at Elizabeth, N. J. Being the same land and premises conveyed to said Jessica R. Rae by deed of William H. Chamberlain and wife, dated November 13, 1906, and recorded in the office of the Register of Deeds for Union County in Book 476 of Deeds, pages 308 etc.

GEORGE C. OTTO, Sheriff.
REED & HETFIELD, Solicitors.
3 20 4M. EDJ&PDP Fees $19.94

SHERIFF'S SALE—In Chancery of New Jersey. Between Harrie L. McIntosh, complainant, and Gerardo Malanga, et al., defendants. Fi. fa. for sale of mortgaged premises.

By virtue of the above stated writ of fieri facias to me directed, I shall expose for sale at public vendue, at the Sheriff's Office in the Court House, in the city of Elizabeth, N. J., on

WEDNESDAY, THE TWENTY-SECOND DAY OF MARCH A. D., 1916,

at two o'clock in the afternoon of said day, All that certain tract or parcel of land and premises, hereinafter particularly described, situate, lying and being in the City of Plainfield, in the County of Union and State of New Jersey. Beginning at the southerly corner of Third Street and Prescott place; thence southwesterly along the southeasterly side of Third street sixty (60) feet; thence southeasterly parallel with Prescott place, one hundred and fifty (150) feet; thence northeasterly parallel with Third street sixty (60) feet to the southwesterly side of Prescott place; thence northwesterly along said side of Prescott place, one hundred and fifty (150) feet to the place of beginning.

GEORGE C. OTTO, Sheriff.
CHARLES M. DOLLIVER, Sol'r.
2 28 4-m EDJ&PDP Fees, $10.88

ADMINISTRATOR'S SETTLEMENT. Notice is hereby given, That the account of the subscriber, administrator of Mary T. Clark, deceased, will be audited and stated by the Surrogate, and reported for settlement to the Orphan's Court of the County of Union, on Friday, the seventh day of April next.

CHARLES D. CLARK.
Dated March 4, 1916.
VINCENT W. NASH, Jr., Proctor.
3 6 5m Fees $4.20.


HERR'S SCHOOL
FOR BUSINESS TRAINING
FALL TERM NOW OPEN
Day and Evening Classes
Call, phone (344) or write for full information.
PLAINFIELD BUSINESS COLLEGE
171 East Front Street

# ALL AMERICANS ARE FOUND SAFE

### None Went Down on Channel Steamer Sussex, London Reports.

## MRS. FINNEL LOCATED

**It Was Thought Two Citizens of This Country Had Been Victims of German Torpedo—Washington Alarmed.**

London, March 27.—All American passengers on board the Sussex have been accounted for, the American Embassy announced this afternoon. Mrs. C. A. Finnell, who had been listed as missing, was found to be safe.

**Eleven Die on Minneapolis.**

London, March 27.—The sinking of the British liner Minneapolis in the Mediterranean by a submarine was confirmed today. A Lloyds despatch states, however, that all on board the vessel were saved with the exception of eleven men who were killed by the explosion that shattered the steamer's hull. Earlier reports had indicated that all on board were lost.

**Say Losses Were Heavy.**

Lloyd's announcement that all but eleven on the Minneapolis were saved was contradicted by the Central News Agency, which said that the casualties had been heavy.

**Sink British Torpedo Boats.**

Copenhagen, March 27.—It is reported here that some British torpedo boats were sunk by bombs dropped from German aeroplanes during Saturday's fight off Sylt.

**German Steamer Sunk.**

The German steamship Greta, 208 tons, has been sunk by a mine. All the members of the crew were lost.

**Kaiser Meets Saxon King.**

Amsterdam, March 27.—The Kaiser has held a conference lasting two hours with King Frederick Augustus of Saxony on the western front. The Saxon king later return to Dresden.

**Butter up in Berlin.**

Maximum prices for butter have increased in Berlin, according to German newspapers. In Hungary sugar and other supplies have been requisitioned by the government for public distribution.

**Turks Leave Konia.**

Athens, March 27.—Greek newspapers report that Turkish troops have been oreder to prepare to evacuate Konia, the town in Asia Minor which has been used as a supply base for the Ottoman focres in Esopotamia and Palestine.

**CYCLONE HITS BRITISH CAMP.**

Constantinople, March 27.—The main British camp, Bedre, in Mesopotamia, has been badly damaged by a cyclone. Lightning struck in the camp, and it is believed many soldiers were killed. Many tents were washed away by a cloudburst.

**Battle Rages With Mines.**

Paris, March 27.—French war statement: In the Argonne a battle with mines at Fille Morte resulted to our advantage. There was fighting in the sector of Courtes Chauss. West of the Meuse the night was comparatively quiet. East of the Meuse there was uninterrupted artillery duels on the Douaumont Vaux front. In the Woevre region there was rather a violent bombardment particularly in the region of Moulainville and Chatillion. There was no infantry action. On the rest of the front the night passed quietly.

**TOTAL MISSING IS 94.**

Ninety-four persons are missing as a result of the blowing up of the Channel liner Sussex off the French coast on Friday, according to revised official lists issued today in both London and Paris. More than half a dozen of the American survivors have sworn to affidavits at the U. S. Embassy declaring their belief that the ship was torpedoed by a submarine.

**New Dreadnaughts for France.**

Two new super-dreadnoughts have been added to the French fleet. They were christened France and Paris.

**Torpedo Found in Hull.**

Washington, March 27.—Secretary of State Lansing today announced that he had not yet procured sufficient evidence upon which to back the American contention in the case of the Sussex, torpedoed in the English Channel. U. S. Consul Whitman, at Boulogne, France, today cabled the State Department that he had been informed by a French officer that a part of a torpedo has been found in the hull of the steamer Sussex. Secretary Lansing stated that a number of despatches regarding the testimony of survivors had been received, among them that which quoted a French officer.

**French Transport Sunk.**

Berlin, March 27.—A despatch from Athens states that a French transport carrying troops from Saloniki was sunk by a mine shortly after leaving port and that only 73 of those on board were saved.

**German Story of Air Raid.**

Berlin, March 27.—A German torpedo-boat destroyer was sunk in a battle with a squadron of British destroyers in the North Sea, following the English air attack upon the coast of Schleswig-Holstein, it was officially announced today by the German Admiralty. It was stated that the air raid was unsuccessful, only two armed fishing outposts being destroyed. A British torpedo boat was damaged by projectiles dropped upon it by German seaplanes.

# DEDICATE REREDOS AND CHURCH ALTAR

### Impressive Services in Recognition of Memorials Given by Mr. and Mrs. A. Cox.

St. Stephen's church, Netherwood, was filled yesterday morning for the special service of dedication of the reredos and completed altar that was given by Mr. and Mrs. Archibald Cox, in memory of their infant daughter, and marks the third notable gift to the parish within a year. The first was the purchasing of the outstanding stock of the old corporation that owned the church, so that St. Stephen's could become at last a church and parish, followed by the wonderful Tiffany window of the Sea of Galilee, and now another Tiffany masterpiece to complete the sanctuary to a unique and perfect setting of dignity and worth.

The designer, after many competitive plans and sketches were submitted by the notable church designers of Manhattan, has very carefully worked out a Gothic motive and suggestion, yet blended and combined with the design of the rest of the church. It is of heavy oak all hand tooled and carved with a solid retable and complete tabernacle, so proportioned to give new emphasis both to the altar and the window above.

After the choir entry, and a suitable Psalm read by the rector and the congregation, the curtain before the sanctuary fell to reveal the altar and the reredos, with its lights and lilies and the new festal altar cloth, made by St. Hilda's Guild, of New York, the special gift of Mrs. Charles L. Petze. With special prayers and collects, the altar, reredos and the altar hangings were dedicated with reverent and impressive ceremony.

The sermon by the rector was from the 84th Psalm, "Who going through the vale of misery use it for a well," on the mystery of pain and sadness, and how to be met and used for the service of others, the enrichment and growth of our own spiritual life, and for the glory of God.

A contralto solo by Mrs. Robert L. Hecht completed an impressive service that all who heard will long remember as marking a further step forward in the development and growth of this unique parish.

# IMMIGRATION BILL TO CARRY LITERARY TEST

Washington, March 27.—The House today by a vote of 82 ayes to 225 noes rejected a motion made by Representative Sabbath, of Illinois, to strike the so-called literacy test from the Burnett immigration bill.

**FUNERAL OF MRS. SHAY.**

The funeral of Mrs. Mary Shay, whose death occurred at her home on Terrill road, was held in St. Mary's church this morning. A solemn high mass was said by Rev. Father McDonald, celebrant; Rev. Father Bogan, deacon, and Rev. Father Sciolla, subdeacon. Numerous handsome floral tributes were in evidence. Burial was in St. Mary's cemetery, the following acting as pall bearers: James Kiely, J. H. McDonough, William Proudfoot, Charles Neilsen, Peter Ritter and William Manning.

**CHARLIE LINE A DADDY.**

Mr. and Mrs. Charles H. Line, of Providence, R. I., are rejoicing over the arrival of a daughter Saturday night. Mr. Line is the son of Allie M. Line, of 248 East Front street. He was formerly assistant physical director of the local Y. M. C. A. and graduated from the Plainfield High School in the class of 1908. Upon his graduation from the International Y. M. C. A. Training School, at Springfield, Mass., in 1914, he became social and membership secretary of the Providence Y. M. C. A.

**VISITING IN THE BOROUGH.**

Miss Hopen Irene Miller, accompanied by her fiance, Malcolm J. Wilson, of Binghamton, N. Y., are spending a few days with Miss Miller's parents, Mr. and Mrs. Nelson A. Miller, of Washington avenue, the borough. Miss Miller has been living in Binghamton for some time; beside being a soloist in the Presbyterian church, that city, she also conducts a studio with which she has been very successful in teaching music.

**FUNERAL OF MRS. PRATT.**

The funeral of Mrs. Jane B. Pratt, whose death occurred Saturday morning, was held yesterday afternoon at her late home on Putnam avenue, the service being in charge of Rev. Birney S. Hudson, pastor of the Park Avenue Baptist church. The floral offerings were especially beautiful, many handsome set pieces being included in the large number. Burial took place this morning in Cedarlawn cemetery, Passaic.

**RECITAL PARTY.**

A recital party was held at the home of Mr. and Mrs. George W. Keen, of West Front street, during which many selections, representing composers of all nationalities, were rendered in artistic form, intermingled with duets. Among those taking part were, Misses M. Adele Keen, Gertrude Rittenhouse, Mary Roth, Grace Gillahan, Marion Stryker, Beatrice De Camp, Alice Simons, Madeline Maguire, Daisy Hile, Frances Hicks, and Messrs. Herbert Hooker, LeRoy Pope, Alfred Olmstead and Emerson Stryker. Refreshments were served.

—Do the available household workers of this city, who read the classified columns of this newspaper, know that you need a good servant?

# RUSSIA WINS, BUT NOT IN FAIR FIGHT

### Argument Over War Ends in Recorder's Court of Dunellen.

A dispute over which group of the contending European powers is going to win the war culminated in Harry Grosick, of 212 Plainfield avenue, Plainfield, being arraigned before Recorder David S. Campbell in the Dunellen court, Saturday afternoon, on a charge of assault and battery preferred by Frank Gurskiy, an Austrian, of Terrell road, Fanwood township. The court found Grosick guilty and sent him to New Brunswick in default of $500 bail, to await action by the Grand Jury.

Grosick and Gurskiy both work at the Hall Press Works. All day Friday the two had been arguing at intervals upon the aforesaid subject. Gurskiy drew his conclusions better than Grosick, and after the final verbal clash at the close of the day, he was pronounced the winner by those who had been attentive listeners. This angered Grosick, and as he was leaving the shop he put a blunt steel instrument in his pocket.

Gurskiy, who was the first to leave the shop, was standing at the corner of Chestnut street and Bound Brook road, waiting for the 7:30 trolley, when Grosick stalked up behind him and struck him on top of the head with the blunt instrument, and as Gurskiy turned, Grosick struck him another blow in the ribs.

Gurskiy staggered and would have fallen if John Crampe, another employe of the Hall concern, who resides at 840 East Second street, Plainfield, had not caught him. He assisted the wounded man to the borough jail, where a warrant was sworn out for the arrest of the assailant.

With Crampe to identify the man, Marshals Mohan and Tarpey left the hall just in time to catch the 7:30 car. To guard against the escape of the man in the event of his being on the car, Marshal Tarpey boarded the front platform and Marshal Mohan and Crampe the rear. He was arrested.

Upon his assailant being locked up, Gurskiy, whose wounded head was bleeding profusely, was assisted to the office of Dr. Longbothum, where the wound was dressed. Later he was able to proceed home alone.

# SENATE DEMANDS THAT CALIFORNIA BE DEFENDED

Washington, March 27.—The Senate today passed a resolution calling on Secretary of War Baker and Secretary of the Navy Daniels for information as to what arrangements had been made for defending the Pacific coast, particularly California. The resolution was introduced by Senator Works, of California.

# CHEMICAL WORKERS HURT IN RIOT OF STRIKERS

Washington, Pa., March 27.—One man was seriously injured and several others suffered lesser injuries in a riot that followed a strike among 300 employes of the American Zinc and Chemical Company at Langeloth, near here, this morning. The State police and Sheriff Wickerham are sending armed men to the scene to prevent further trouble.

# TELLS OF SUSPICIONS IN PECK MURDER CASE

Arthur Swinton, a nephew of Dr. Jacob B. Cornell, of Somerville, in discussing the case of Dr. Arthur W. Waite, who is being held on a charge of causing the death of his father-in-law, John E. Peck, told of his suspicions of the dentist after Mrs. Waite had died. He said that he knew Dr. Waite and met him on several occasions.

"I am positive that Mr. Peck did not kill himself," said Mr. Swinton. "The idea is absurd. He had everything to live for. He loved his daughter and had plenty of money and for an old man, his health was good.

"In my opinion Mr. Peck was murdered in cold blood and it seems to me that the evidence points very clearly to the man who murdered him."

**KANSAS HAS "DRESS UP" WEEK.**

Topeka, Kan., March 27.—Kansas people are always ready for the big new idea. The very latest is the decree that this week is to be "Dress Up" week throughout the state, during which time whiskers are to be trimmed of their winter's growth, bright spring neckties are to flash forth and brand new suits of clothes, with razor-edge trousers, are to supplant the vintage of 1915. The new idea was wished onto Kansas by the retail clothing dealers, who met in February and planned to hold a "Dress Up" week once a year. The clothiers promise to have all Kansans in brand new raiment before the week is over, regardless of politics and the worry over gasoline prices.

**RECEPTION TO FATHER SCIOLLA**

The members of St. Mary's parish will tender a farewell reception tonight to Rev. Father Vincent Sciolla, who is to leave next week for a new charge at Elizabethtown, Kentucky. The affair will take place in the Parochial School Hall, and the program will include a debate by members of the Holy Name Society.

# THREW A LIGHTED LAMP AT KELLY

### Peter Didn't Take a Good Look, and Hard Luck Overtook Him.

Peter Schmansky failed to take a good look at the man who came into his house Saturday night when Peter's wife was screaming for help, and he threw a lighted lamp at the intruder on his domestic rehearsal of the European struggle. As a result Peter suddenly met with a sudden streak of hard luck, for it was Patrolman John Kelly who had answered the woman's call. Peter is just an ordinary man and when he attacked big John Kelly there followed—deleted by censor—after which a humble and penitent Peter was taken to the police station. This morning he admitted to Judge De Meza that he was guilty of being drunk but denied that he had whipped his wife Saturday night. The wife begged that he be released. Judge De Meza put Peter on the black list in both Plainfield and North Plainfield, hung a fine of $100 and a sentence of 59 days in the county jail to guarantee decent treatment to his wife, warned him what would happen in case he was guilty of the offense again, and sent him home to ponder on the strength of the law.

# DAILY PRESS SERVICE BEST IN THIS SECTION

Thousands of Plainfielders and many out-of-town visitors took advantage of the Plainfield Daily Press' service in reporting in detail the Willard-Moran fight at Madison Square Garden, Saturday night. Nearly two thousand people crowded North avenue from curb to curb in the vicinity of the Daily Press office, this number being greater than any ever brought together for an athletic event in this section before. This throng was only a minor portion of the total that enjoyed the Daily Press service, however, for this newspaper ran a direct wire to the Elks' home on Watchung avenue, where several hundred more enthusiastic fans heard the details by megaphone. Similar service was supplied by the Daily Press to the Columbus Club, Hotel Kensington and the Washington School, the activities of the Recreation Committee being in progress at the latter place.

For more than two hours after the last blow had been delivered, telephone calls continued to stream into the Press office, over 200 inquiries being answered. These came from all parts of the city and all surrounding suburbs.

The ticker in the Daily Press office reported the fight in detail, describing every punch delivered by the two fighters during the ten rounds. These were in turn megaphoned to the huge street crowd.

# EXECUTOR GETS $40,000 FEE IN TWO MILLION DILLON ESTATE

Somerville, March 27.—What is said to be the largest fee ever allowed an executive in the Somerset Orphan's Court was that of $40,000 ordered paid by Judge Daniel H. Beekman to George S. Clay, of Plainfield, executor of the $2,000,000 personal estate of the late Judge John F. Dillon, of Far Hills. The fee was only half of the amount to which Mr. Clay was entitled by law. He had been associated with Judge Dillon in law practice for many years, and would not consent to take the full fee.

Hiram D. Dillon, the only surviving son of the testator, put in a claim of $2,000 for his part in settling the estate. After disposing of numerous bequests there still remains of the personal property a trust account of $1,355,186.06.

The fine estate, with its forty-room mansion, which Judge Dillon maintained at Far Hills for more than a quarter of a century, and on which he is reported to have spent $500,000, remains unsold and did not enter into the accounting made before the court Friday.

# "TOM" PENCE, DEMOCRATIC SECRETARY, DIES SUDDENLY

Washington, March 27.—Thomas J. Pence, Secretary of the Democratic National Committee, died of pneumonia here this morning.

"Tom" Pence was one of the most popular newspaper correspondents in Washington. As permanent secretary of the Democratic Committee he was in personal charge of the Wilson campaign, and was really in possession of more personal political power than any other man in the country, with the exception of President Wilson. His death leaves the most important post in the Wilson campaign organization unfilled.

**INCENDIARY FIRES BOAT.**

Boston, March 27.—A fire, believed to be of incendiary origin, broke out today in the afterhold of the British steamship City of Naples, from Calcutta, while a $1,000,000 East Indian cargo was being unloaded. There were about $200,000 worth of goods destined for New York.

**FUR SALE IN NEW YORK.**

New York, March 27.—Two millions of dollars' worth of furs and skins will be auctioned today and tomorrow at the Masonic Temple. The best furs that North America has produced this winter are on exhibition.

# LIST OF COTTAGE PRAYER MEETINGS

### Many Homes Will Be Opened Tomorrow Night for Services.

The list of cottage prayer meetings to be held tomorrow night throughout the city and borough, together with the names of leaders, is as follows:

Mrs. Walter U. Keve, 341 Sumner avenue; Claude Gonod.

Mrs. J. Conway, 228 Leland avenue; George E. Hall.

Mrs. A. G Dunn, 1456 East Second street; Rev E. S. Ralston

Mrs M. Hetfield, 522 Belvidere avenue; leader to be announced later.

Mrs. P. S. Suffern, 955 Kensington avenue; J. E. Kimball

P S. Harmon, 924 Prospect avenue; Rev F. St. John Fitch.

John C. Abbott, 820 Carleton avenue; Rev. C. W. F. Attlee.

Mrs. Josiah Browne, 815 Kensington avenue; F. H. Andrews.

Frank E. Sowden, 726 South avenue; W. R. Kriney.

Percy W. Cannon, 837 East Second street, J. H. Manning.

F. T. Dickerson, 525 East Second stree; Rev. Dr. P. B. Strong.

W. H. Woodland, 49 Grandview avenue; A. C. Estes.

Albertus Swalm, 160 Watchung avenue; ex-Mayor Clark.

S. S. Swackhamer, 109 Summit avenue; R. R. Pentecost.

J. C. Alen, 48 Sandford avenue, Rev. Lewis Bond.

Harry DeMott, 56 Somerset street; J. R. Hoagland.

R. V. Kinney, 71 Pearl street; Henry Seader.

William H. Kirch, 66 Duer street; Mrs. J. A. Powlison.

Mrs. W. A. Woodruff, 215 East Second street; A. W Dunavan.

Mrs. George P. Mellick, 218 East Seventh street; John F. Harmon.

Mrs. Charles Smith, 116 Church street; George Horne.

Mrs. Gerald Olliff, 1202 Cameron avenue; Rev. Dr. Birney S. Hudson.

Mrs. R. M. Stelle, 963 Union street; leader to be announced later.

Mrs. Asa F. Randolph, 521 Central avenue; D. M. Runyon.

E. H. Holmes, 131 West Sixth street; W D. Murray.

Mrs. M. I. Cooley, 2 Rockview terrace; E. L. Bonny.

Mrs. W. S. Schomp, 712 West Front street; Rev. J. Y. Broek.

Misses Winckler, 128 Grove street; D. R. Douglas.

Mrs. Emma Bush, 425 West Second street; John M. Le Matty.

Mrs. Charlotte C. Smith, 425 West Fifth street; F. S. Lynn.

Mrs. Ernest Conover, 124 Elmwood place; Mrs. L. H. Matlack.

Mrs. James. L. Love, 27 Duer street; Edward Baker, Jr.

Rev. Dr. Charles E. Herring, 424 West Front street; Mrs. C. E. Herring.

Mrs. Caleb Brokaw, 254 Somerset street; Mrs. Edward Perrin.

Mrs. Gilbert Van Nest, 6 Whitewood avenue; S. W. Jones.

Elmer P. Wheeler 17 Mountain avenue; C. M. Hummer.

Charles V. Smith, Greenbrook road, near Maple avenue; M. A. Korff.

Mrs. I. E. Van Arsdale, 670 Essex street; Rev. F. J. Lineger.

Mrs. C. A. Lindmark, 740 West Second street; Rev. Gottfried Sjoblom.

Mrs. J. L. Allen, 820 West Fourth street; C. A. Haring.

Rev. Fred F. Hubach, 1023 West Seventh street; Rev. Dr. D. B. F. Randolph.

J. R. McCormick, 1042 Sherman avenue; Robert Butler

Mrs. Mary Bowden, 1525 West Second street; H. W. Van Arsdale.

William C. Bunn, 1331 South Second street; Mrs. William Warren.

**Colored.**

Mrs. Addie Ten Eyke, 305 Arlington avenue; Rev. J. W. P. Collier.

C. Butler, 636 West Third street; Thomas Banks.

# VILLA ELUDES TROOPERS

(Continued from page 1)

**Carranza Not Satisfied.**

Washington, March 27.—Senor Arredondo, Mexican Ambassador, advised Secretary of State Lansing today that Gen. Carranza had submitted a number of counter proposals to the Protocol, respecting the movement of American troops in Mexico.

**No New Troops Ordered**

Washington, March 27.—Secretary of War Baker today denied that he had refused any request for additional troops from Gen. Pershing. He denied all knowledge of the origin of reports published in the newspapers. No new troop movements have been ordered today, but a batch of new motor trucks will be sent to Columbus, N. M., without delay.

**Free Hand for Wilson.**

Washington, March 27.—President Wilson will be given a free hand in the conduct of the Mexican situation, at least for the present, as the result of a conference of Republican Senators today.

# FREE SUGAR CONFERENCE RECESSES UNTIL TONIGHT

Washington, March 27.—Unable to agree on an extension of the present duty on sugar until 1920 before repealing the free sugar clause of the Underwood tariff act as recommended by the Senate finance committee, the caucus of Democratic senators held today to consider the revenue question recessed until 8 o'clock tonight.

# FATALLY STRICKEN WHILE ON A VISIT

### Mrs. Susanah Schaefer seized With Heart Attack Chatting at Children's Home.

While making a social visit at the Children's Home on Westervelt avenue, last night, Mrs. Susanah Schaefer, of Compton avenue, was stricken with an attack of heart failure which resulted fatally. She was conversing with the matron, Miss Brewer, when it was noticed that she was becoming seriously ill and Dr. J. H. Buchanan was summoned. She was placed in bed before the physician's arrival and although restoratives were applied she continued to sink, death ensuing at 5 o'clock this morning.

Mrs. Schaefer was seventy-one years old and was the widow of William Schaefer. She had been a resident of Plainfield for many years, living for a long time on West Second street, near New street, but of late had been making her home with her daughter, Mrs. William Clifton, of 17 Compton avenue. Beside Mrs. Clifton, she is survived by three sons, William Schaefer, of this city; George Schaefer, of Somerville, and Thomas Schaefer, an expert moving picture man, now touring in the Middle West. His exact location is unknown and efforts are being made to get messages to him.

The funeral will be held at Mrs. Clifton's home, Wednesday afternoon at 2:30 and will be in charge of Rev. C. M. Anderson, of the First M. E. church. Burial will be in Hillside cemetery.

# DOT DACEY CELEBRATES HER BIRTHDAY ANNIVERSARY

Mr. and Mrs. Edward Dacey, of 724 Wallace place, gave a birthday party Saturday afternoon from 3 to 7 o'clock for their daughter, Dot Dacey, who was eleven years old on that day. Covers were laid for fifteen little friends. The decorative colors were pink and white. There was a large white cake with eleven pink candles and Easter rabbits were given as souvenirs of the occasion.

Sybel Smith and Vivian Vail were the prize winners in the donkey game and the peanut hunt was won by Helen Sullivan and Adria Galbraith. Dancing was also a feature. There were vocal and instrumental solos by Mrs Edward Dacey, Miss Anna Devine and Miss Beatrice Dacey. Mrs. Den. J. Galbriath, Mrs. John Alster, Mrs. A. R. Vail and Mrs. Fritts were in charge, assisted by Mrs. Edward Dacey.

Those present were Mary Blimm, Vincent Dacey, Adria Galbraith, Helen Sullivan, Vivian Vail, Alice Courain, Sybel Smith, Marie Dacey, Marion Winship, Mary Raleigh, Anna Devine, Helen Dacey, Jack Galbriath and Thomas Moore and Dot Dacey.

# GENERAL REHEARSAL OF REVIVAL CHOIR TONIGHT

The first general rehearsal of all the units of the Biederwolf choir will be held in the High School Auditorium this evening, promptly at 8 o'clock. All who are now enrolled, together with those who expect to have a part in the choir, are earnestly requested to attend as C. A. Braider, the leader, must know the exact number at this time.

## PERSONAL.

Eleanore Sheppard, daughter of Mr. and Mrs. Edgar F. Sheppard, of Mountain avenue, who underwent an operation in Muhlenberg Hospital last week, is reported as doing nicely.

Mrs. H. Kress, of Central avenue, Brooklyn, spent the week end visiting her sister, Mrs. John Newman, of Duer street, the borough.

Winifred Clark, of South Manchester, Conn., spent the week end visiting friends in this city.

Mr. and Mrs. William M. Stillman, of this city, are expected home in a few days after a three months' trip spent in Daytona, Florida.

Mrs. F. C. Harder, of 832 Madison avenue, is sojourning at Frankford, Philadelphia.

Robert Eick, formerly of Plainfield, but now of Newark, spent yesterday in town visiting relatives and friends.

Mrs. John Emmons, and Mr. and Mrs. Andrew Findlay and children, of Montclair, spent yesterday with relatives in Plainfield. They made the trip by automobile.

Professor E. B. Stone, of Rutgers College, and Miss Bertha Viehman, of New Brunswick, were guests of Dr. and Mrs. Frank Miller, of Crescent Court, yesterday.

**WILLIAM PENN HIGHWAY.**

Harrisburg, Pa., March 27.—A meeting of prominent Pennsylvanians will be held here today to organize for the purpose of building the William Penn highway from Philadelphia to Pittsburg. Governor Brumbaugh is expected to speak in endorsement of the highway.

**AT THE HOMESTEAD.**

Mrs. William H. Abbott, of Plainfield, and son Donald Dickson, of the Montclair Academy, are registered at The Homestead, Hot Springs, Va., to stay three or four weeks. Mrs. Abbott was formerly Mrs. Henry Dickson, of Newark.

# SEPTUAGENARIANS IN DOUBLE CELEBRATION

### Rev. Dr. J. C. Buchanan and William H. Bishop Observing 75th Natal Day.

According to their annual custom Rev. Dr. J. C. Buchanan, father of Dr. J. Hervey Buchanan, of the borough, and William H. Bishop, of Pemberton, are today quietly celebrating the seventy-fifth anniversary of their respective birthdays. Each one was born on March 27, 1841 and since they learned the fact they have always spent the natal event together, passing the hours in reminescent conversation. Both celebrants will be the guests of honor at a family dinner given by Dr. and Mrs. J. Hervey Buchanan tonight, Mrs. J. C. Buchanan being one of the gathering. Neighbors and friends of the two septuagenarians have remembered them with floral tokens, and messages of congratulation.

The Rev. Dr. Buchanan is well known and highly respected in this section of the State. He was born at Ringoes, near Flemington, and when eight years of age moved with his parents to the old homestead of his mother's folks, near Clinton, which his father purchased. He attended the public school in the Sidney district and was teacher of the same school when he was but fifteen years old. The Rev. Dr. Buchanan's wife, who was Miss Hannah Rae, of Quaker parentage, attended the same school and their marriage September 18, 1856, was the culmination of a school day romance.

The Rev. Dr. Buchanan graduated from Colgate University at Hamilton, N. Y. His first charge was the Scotch Plains Baptist church, of which he became pastor in 1867, where he continued until 1878. In 1878 he assumed the pulpit of the Baptist church at Pemberton, where he remained until he retired in 1906. It was while in charge of the church at Pemberton that Dr. Buchanan became acquainted with his friend, who is his guest today.

The Rev. Dr. Buchanan was pastor of the Scotch Plains Baptist church when the present handsome church edifice was built, and it was largely due to his planning and efforts that the new building became a reality. He was pastor of the church for four years before the new structure was erected.

During his ministry Dr. Buchanan was for many years secretary of the Baptist State Convention, and remembers many of the old Baptist pastors prominent throughout the State. He was at one time first vice-president of the corporation of Peddie Institute.

William H. Bishop, who is celebrating his natal day with Dr. Buchanan today, is a well known and respected citizen and business man of Pemberton. He is proprietor of a large general merchandise store, and is also president of the Union Bank of Mt. Holly.

The Rev. Dr. and Mrs. Buchanan have only one child, Dr. J Hervey Buchanan, with whom they live

# GERMAN MISSIONARY GIVEN AN INTERESTING LECTURE

Rev. Gottlieb Daueble, pastor of St. Peter's Evangelical church, delivered a lecture in the German Reformed church last night, describing the wonderful religious and physical development of Totoland under German rule since 1884. He expressed his regrets that much of that work is going to be retarded by the war, which has largely undermined the faith of the natives.

Mr. Daueble was a missionary in Africa for twenty years. He has been in this country since 1894, in August of which year the boat on which he was returning from Africa to Germany was ordered to put into the nearest port. The boat made for Brazil. After reaching this country he decided to remain here until after the war.

# U. S. GOVERNMENT HEARING ON C. R. R. SPAN SET FOR APRIL 19

Jersey City, March 27.—Corporation Counsel John Milton will represent this city at a hearing to be held in the custom house, New York, on April 19, about the proposed reconstruction of the Central Railroad bridge over Newark Bay, between Bayonne and Elizabeth. The City Commissioners received a notice of the hearing from the War Department today.

At present the local officials will probably favor whatever recommendation is made by the State Department of Commerce and Navigation. The old New Jersey Harbor Commission last summer filed a report showing that the present bridge should be removed because it dams the ice in winter and retards bay traffic.

Before declaring an official attitude the State Department of Commerce and Navigation will hear the report of its committee on rivers and navigation. Richard C. Jenkinson, William L. Saunders and Allen K. White, members of this committee, are now preparing a report to be submitted at a meeting in Trenton on April 19, two days before the government hearing.

**MR. AND MRS. REED RETURN.**

Corporation Counsel and Mrs. Charles A. Reed, of Woodland avenue, returned Saturday from Aiken, South Carolina, where they have been spending the past two months.

Amusements. Amusements.

# PLAINFIELD THEATRE

COUNIHAN & SHANNON, Props. & Mgrs.
The House of Varieties

TODAY—Matinee and Night
"THE TIP TOP GIRLS"
With PRINCESS LUBA MEROFF and FRANK HARCOURT and 28 WELL-BRED MAIDENS. Full of fun, laughter and song.
Matinee, 2:15—25c, 35c, 50c.
Evening, 8:15—25c, 35c, 50c, 75c, $1.00.

TOMORROW—Matinee and Night
Matinee, 2:15—5c and 10c; Evening, 7 to 11—10c, 15c, 25c.
A Great New Bill of Supreme Vaudeville
6—HIGH CLASS ACTS—6
and feature pictures including Pathe Weekly and
MR. & MRS. VERNON CASTLE IN THEIR LATEST DANCES

WEDNESDAY, MARCH 29,—Matinee and Night
John Cort Presents
"The Best Comic Opera in Years"—Chas. Darnton in the New York World.

Book and Lyrics by Henry Blossom; staged by Fred G. Latham
Cast and Chorus of Superior Excellence
Augmented Victor Herbert Orchestra
Mail Orders Now—Seats Now Selling.
PRICES
Matinee, lower floor—$1.50, $1.00, 75c; Balcony—$1.00, 75c, 50c; Gallery—25c.
Night, lower floor—$2.00, $1.50, $1.00; Balcony—$1.50, $1.00, 75c, 50c; Gallery—25c.

COMING SOON
The Highest Salaried Attraction in Vaudeville
SYLVESTER SCHAFFER
And His London Co.

N. B.—During this engagement only two performances will be given daily, matinee at 2:15 and evening at 8:15. All seats for the evening performances will be reserved.

# PROCTOR'S

10c CONTINUOUS 2 TO 11 P. M. 10c
Supreme Photoplays
CHANGED DAILY

Positively the greatest array of photoplay features ever seen in Plainfield—A GORGEOUS GALAXY OF STARS AND ATTRACTIONS.

Our attractions this week include such stars as GEORGE BEBAN, SARAH BERNHARDT, DE WOLF HOPPER, NANCE O'NEILL, FRANCIS X. BUSHMAN, AUDREY MUNSON, HENRY WALTHALL, PEARL WHITE, HARRY WATSON, BESSIE BARRISCALE and FORD STERLING.

Get into the habit of seeing the best pictures under ideal conditions.

TODAY—DOUBLE FEATURE PRORAM
GEORGE BEBAN *in*
THE PAWN of FATE

SARAH BERNHARDT *in*
JEANNE D'ORE
Your last opportunity to see the Divine Sarah as she looks Today.

TUESDAY—Extraordinary Attraction
DE WOLF HOPPER
Making His Debut in Photoplay Productions in
DON QUIXOTE
A $2.00 Attraction for a Dime
FORD STERLING in "HIS PRIDE AND SHAME"
Keystone Comedy
The Fourth Episode of "MARY PAGE"

Coming FRIDAY—Engagement Extraordinary, AUDREY MUNSON, one of the best known and most popular of film stars will appear upon the screen in "INSPIRATION." She is the famous model whose figure adorns the Maine Monument, Central Park, the New York Stock Exchange, New York Municipal Building, Williamsburg Bridge and the buildings of the Panama Pacific Exposition.

Bonn's
1010 EAST FRONT ST.

## UNTRIMMED HATS

The largest assortment, every desirable shape, all the new straws in black and wanted colors—
$1, $1.75, $2.50 to $7.50 each.

FOR TRIMMING
Beautiful Flowers, Fruits, Foliage, Novelty Wings, Gowas, Pins, Ribbons, Silks, etc., all at very moderate prices.

## Do You Want a "Guest-Tenant?"

When you rent a room of your home to someone, you secure a "guest-tenant." Your "roomer" is a guest of your house, on a business basis—but still a guest, somewhat in touch with your home, and this makes it highly important that the person should be of the right sort.

In advertising a furnished room it is a simple matter to indicate that the tenant-to-be must have reasonably convincing credentials as to character. You will thus have applications from a desirable class of people while a door sign or window card would merely bring to you the chance passer-by.

# RECORD ATTACKS PUBLIC UTILITIES

### Declares That They Will Charge a Million Too Much for Gas.

## SEEKS INVESTIGATION

Gubernatorial Aspirant Says That Control of New Jersey Politics by Utility Corporations Costs People Millions.

George L. Record, Candidate for Republican Nomination for Governor of New Jersey.

George L. Record, who has announced himself as a candidate for the gubernatorial nomination on the Republican ticket, in a statement today attacks the public utility corporations, declaring that he proposes to show how the control of New Jersey politics by them maintains a bipartisan boss system costing the people of the State millions of dollars annually.

He says that, in spite of the reduction of gas to 90 cents, which was secured by him in his two-year legal battle as special counsel for the city of Passaic, the Public Service Gas Company still collect from Northern New Jersey gas consumers $1,000,000 annually in excess of a proper earning on actual investment.

Mr. Record gives the figures in the gas case as a clear indication to him that regulation of privately-owned electric light, gas and trolley companies is a failure. He asserts that it was proven during his conduct of the cheaper gas campaign that, while the Public Service Corporation had invested $3,200,000 in gas plants and equipment, that corporation had issued securities to the amount of $9,000,000—or $5,800,000 of water. The best that could be done under present laws and by regulation was to get a reduction of 10 cents per thousand feet in the gas rate.

Mr. Record says that few people realize the enormous stake of public utility corporations in controlling politics so that their power to exact excessive rates may not be disturbed. He declares that the only way to drive them out of politics and break the hold of the public utility-brewery interests on the State is to elect a Governor and a Legislature pledged to enact a law that will give New Jersey complete self-government; that will give to every municipality local option on public ownership of gas and electric light plants, on questions of taxation and on saloons.

Mr. Record's statement follows:

"In my previous statement I showed how the local option bills in New Jersey are defeated in our Legislature each winter by the influence of the political bosses, who are the direct representatives of the public utility corporations, as well as the brewers; that the two interests work together, and to beat either we must beat both.

"I now propose to show how the control of New Jersey politics by the public utility corporations maintains our bi-partisan Boss System and costs our people millions of dollars annually in excessive rates for trolley, gas, electric and telephone service; that all attempts at regulation have completely failed, and that the only cure for these evils is public ownership.

"These public utility and brewing interests are our real government—they are the 'man behind the boss'—the 'invisible government'—the 'man higher up'—the Republican 'Board of Guardians'—the Democratic 'overlords.'

"This system threatens the very existence of the Republic. It is a political cancer which, if not cut out, will eat into the very vitals of free government. It can only be cured by removing through public ownership and local option the incentive which keeps these utility corporations and brewers in politics.

"If I am elected Governor of New Jersey I will do my utmost to destroy this system and drive the public service corporations and the brewers out of the politics of this State.

"But a still bigger task remains to be done in this State. That task is to actually reduce the cost of living, to increase the number of jobs, to furnish employment to the unemployed, to take the unjust burdens off of industry and business, and make it easier to do business and get a home in New Jersey. I propose to tell how this can be accomplished in another statement."

—That funny fellow Scoop is on the classified page.

# ANNUAL SPRING SALE OF KITCHEN NEEDS

*SEE WINDOW DISPLAY*

Rattan Carpet Beaters..15c, 19c, 25c
Scrub Brushes .....10c, 15c, 25c
Whisk Brooms .....10c, 17c, 25c
Hair Dust Brushes.....19c, 25c, 29c

WATER OR SCRUB PAILS.

Grey Granite Pails .....29c
Fiber Pails .....29c
Galvanized Pails .....25c, 30c, 35c
White Enamel Pails .....98c
Dust Pans .....10c, 25c, 35c
Clothes Baskets.....69c, 98c, $1.25
Clothes Horses .....59c, 69c, 79c
Good Sponges .....10c, 15c, 25c
Columbia Family Scales.....$1.19

MOP & POLISH COMBINATIONS

A regular 75c Triangle Polish Mop and a 25c bottle of Polish, for....59c
A regular $1.25 Triangle Adjustable Mop and a 50c can of Polish, for .....$1.25
A regular 50c Dustless Duster and a 50c bottle of Wizard Polish for.50c
3-in-one Oil .....10c, 25c
Oval Wash Boilers...98c, $1.25, $1.48

FLOOR & FURNITURE POLISH.

O'Cedar Polish..25c, 50c $1
Wizard Polish.....25c, 50c
O-So-Easy Polish— 25c, 50c, $1.00
Noxal Polish.....25c, 15c
Universal Polish .....25c
Ching Foo Polish.....50c
Sparkline Silver Polish..15c, 25c, 50c
Aluminum Polish .....10c, 15c, 25c
Strong Ammonia .....10c, 25c
Ammonia Powder .....10c
Liquid Veneer .....25c, 50c
Johnson's Wax .....25c
Sani-Flush Cleaner .....25c

TIME, MONEY and LABOR SAVERS of every description on sale in our big basement.

WELSBACH GAS MANTELS.

The inverted kind.....10c, 15c, 25c
The upright ones .....10c, 15c, 25c

USE JAP-A-LAC

on your old porch furniture and make them look like new. It comes in all colors and sells at
15c, 25c, 45c and 80c a can.

Floor Brooms .....45c, 55c, 65c, 75c
Hair Brooms .....98c, $1.25, $1.48
Window Brushes .....50c
Clothes Dryers, 6 arm.....50c
Bristle Toilet Brushes .....49c

CURTAIN STRETCHERS.

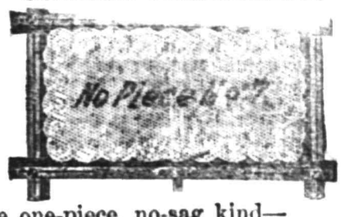


The one-piece, no-sag kind—
98c, $1.25, $1.98
Shelf Paper, plain .....5c, 10c
Fancy Shelf Paper .....5c, 10c
Folding Step Chairs .....$1.25
Ironing Boards.....55c, 65c, 75c
Chamois Skins .....10c, 15c, 25c

MRS. POTT'S IRONS.

Nickel plated, a complete et of three with stand and handle....$1.00
Galvanized Garbage Cans 59c, 65c, 95c
Galvanized Ash Cans....$1.48, $2.50
Galvanized Coal Hods .....45c, 69c
Galvanized Oil Cases ....25c, 39c, 69c
Laundry Boards .....49c, 59c, 69c
Step Ladders.....$1.19, $1.39, $1.69
Toilet Paper, 1,000 sheets, 3 for..25c
Clothes Wringers..$3.50, $3.98, $4.50
Bissell's Sweepers..$2.75, $3.25, $4.00

# WOODHULL & MARTIN CO.

SAVE OUR PROFIT SHARING CERTIFICATES, WHEN YOU HAVE A HUNDRED OF THEM, CHANGE THEM FOR A $1.25 CHECK. GOOD TO USE ANYW HERE IN THE STORE.

# LARGE CONGREGATIONS GREET DR. MITCHELL

### Former Local Pastor Preaches in Local M. E. Churches on Visit to City.

Rev. Dr. Charles L. Mitchell, former pastor of the First M. E. church, this city, but now with St. James' M. E. church, Chicago, one of the largest in the Western city, visited Plainfield yesterday, where he preached three times and was greeted by large congregations at each service. He occupied the pulpit of the First church in the morning, addressed the Sunday-school of Monroe avenue church in the afternoon and in the evening, preached at Grace church, in the borough.

Dr. Mitchell's sermon in the morning was based on the Scripture text, "I came not to send peace, but a sword." In the course of his remarks he made reference to the European conflict, which he declared was a wicked war. He said a half-dozen men whom he could name were responsible for the awful slaughter, and they could have just as easily prevented the war. In the application of his text, he said that the man who does wrong usually gets the sword.

Addressing the Sunday-school of Monroe avenue church in the afternoon, Dr. Mitchell exhorted the boys and men to have a definite aim and purpose in life and not allow themselves to drift about any old way. He presented a number of timely illustrations which impressed his large audience.

In his discourse at Grace church last night, Dr. Mitchell emphasized the importance of a person working out their own salvation and not depend on heredity and environment. "Every man must be responsible for his own actions and he cannot depend upon someone else for his salvation or future welfare." Throughout his sermon, Dr. Mitchell gave a number of apt illustrations.

# AN INJUNCTION TO DRESS UP

### The Mandate Has Gone Forth Thruout Our Prosperous Land

SPRING SUITS at ROTHBERG'S.

And you think of the best there is in Ready-to-Wear—the clothes that produce that pleasant little thrill when you wear them. You get the suit you want. You wear it, you are pleased. Try it this Dress-up Week; the habit will hold.

Spring Suits—
$12, $15, $18, $20 and $25.

## Rothberg's

"Things Men Wear"
Stein-Bloch Smart Clothes.
206 W. Front St.
Plainfield, N. J.

### Where Gannets Swarm.

One of the most remarkable sights in the world is Bird Island, in South Africa, for the reason that during some months of the year it is literally covered with gannets. Not a foot of ground is to be seen anywhere. Day after day thousands of gannets strut around, and they are so close to each other that the whole island seems actually alive. Those who have seen this sight say that it is one which can never be forgotten.

### Harboring Pain.

A Japanese proverb says, "When you take poison don't lick the plate." How much happier a place the world would be if that advice were taken! The principal reason the higher animals suffer less than man is that they do not think about their sufferings.—Harper's Weekly.

### Freak Shadows.

One of the mountains in Ceylon has a remarkable shadow. Instead of lying on the ground, it appears to rise up like a veil in front of the observer. This is due to mist.

God divided man into men that they might help each other.—Seneca.

—That funny fellow Scoop is on the classified page

WHY NOT HAVE YOUR BATHROOM TILED?
Bathroom, laundry and kitchen work a specialty.
Fireplaces, porches and vestibules tiled.
THOMAS H. ROSS
The Tiler
208 Watchung Avenue,
Plainfield, N. J.
Telephone Connection

# ASTOR THEATRE

235 WEST FRONT STREET
Plainfield's Leading Photoplay Theatre.

TODAY AND TOMORROW
Attraction Extraordinary
THEODORE ROBERTS in
"MR. GREX OF MONTE CARLO"
A Paramount Feature Picture in 5 acts.

WENDESDAY & THURSDAY
The celebrated Charles Frohman Comedy
"JANE"
With CHARLOTTE GREENWOOD and SYDNEY GRANT.
A Laugh-a-Minute-Picture in 5 acts.

FRIDAY and SATURDAY
MARGUERITE CLARK
in a picturization of Mark Twain's Master Work
"THE PRINCE AND THE PAUPER"
A Superb 5 part Photoplay

The picturing on the screen of the "BETTER BABIES" is one of the most unique pieces of motion picture photography that has ever been accomplished. This will be one of the added attractions at the Astor Theatre every Monday and Tuesday.

## Suburban Transit Company

Leave Plainfield for South Plainfield Week days—a6.30, a7.30, 9.00, 11.45, 1.00, 2.00, 4.00, 5.00, 6.10, b9.00, 10.30, 11.15. Sundays—9.00, 12.00, 2.00, 4.00, 5.00, 9.00.

Leave South Plainfield for Plainfield Week days—a7.00, a7.45, 9.30, 12.05, 1.30, 2.30, b4.30, 4.20 except Saturday, 5.30, 7.30, b9.30, 10.50, b11.45. Sundays—9.30, 12.15, 2.30, 4.30, 5.30, 9.30.

Leave Plainfield for Watchung—7.00, 8.15, f10.00, b1.00, g3.00, 4.15, b6.20.

Leave Watchung for Plainfield—8.00, 8.50, f11.15, b2.20, g3.45, 5.25, g7.30.

Leave Plainfield for Warrenville—d6.45, e6.15, 6.20, f10.00, g3.00, g6.20.

Leave Warrenville for Plainfield—7.40, f11.00, g3.30, g7.15.

Leave Plainfield for Stirling—8.15, b1.00, 5.15.

Leave Stirling for Plainfield—7.[illegible], b2.[illegible], 5.15.

(a) Except holidays.
(b) Saturdays only.
(c) Except Saturdays.
(d) Daily except Sundays, holidays, Monday mornings, and mornings after holidays.
(e) Monday mornings and mornings after holidays.
(f) Sundays and holidays only.
(g) Saturdays, Sundays and holidays.

R. W. CAMPBELL, Mgr., 310 Park Ave 'Phone 130 Plainfield.

MISS SERINE PETERSEN
Dressmaking Establishment
1236 ARLINGTON AVENUE.
All Lines of Fashionable Dressmaking.
3 27 1mo

—Going to build? See Saturday's Press

Place Your Order
*For*
COAL
*NOW*
BOICE RUNYON CO.
Park at North Avenue
Established 1837.
Coal, Lumber and Masons' Materials.

It will pay you to purchase you next Hot Water Bottle or Fountain Syringe from us. The kind we sell are made of ONE PIECE rubber. NO SEAMS to leak. Prices .....$1.00 up
S. & H. Green Stamps or Hamilton Coupons with all your drug store needs.
Schreiner Bros.
Reliable Prescription Druggists
Park Ave. and Second St.
Free Deliveries to Any Part of the City.

HEADQUARTERS FOR
GIBSON'S
RYE
E. C. WESTCOTT
115 East Front Street

*JOHN S. HASKARD*
'Phone 420.
Cash buyer of scrap, iron scrap metals, rags and paper stock scrap, rubber, old automobiles and auto tires. New and repaired auto tires for sale.
Yard
WEST 3D AND McDOWELL STS.

FLOORS
HARDWOOD AND PARQUET
Old Floors Refinished.
S. E WARD & CO.
108 Depot Park. Manning Building.
Plainfield, N. J. 'Phone 470.

# BAUER CANDIDATE FOR COUNTY CLERK

### Makes Formal Announcement Today Setting Forth His Qualifications for Office.

Edward C. Bauer, of Elizabeth, today formally announced himself as a candidate for county clerk on the Republican ticket. His statement follows:

E. L. Bauer.

"In order to make my position clear, and in answer to the inquiries of my friends, I wish to announce through the columns of your paper that I have decided to be a candidate for the nomination of county clerk at the primary election in September. And if I am successful in securing the nomination and election, I feel that the experience and training I have received as clerk of the District Court and deputy register will enable me to render the kind of service to the people of this county which they have a right to expect from public officials."

With the entry of Edward Bauer, the deputy register of Union county in the list of those who aspire for the Republication nomination for county clerk, there appears a very formidable factor in this contest. Mr. Bauer brings into the arena the advantage of long experience and particular training in the work which is called for in the office of county clerk, and wide circle of friends and acquaintances.

The deputy register was born in the city of Elizabeth in 1874. He was graduated from Public School No. 1, of that city, attended Battin High School and took a course in Coleman's Business College. Here he gathered a knowledge of bookkeeping and accounting which will serve him in good stead if his ambition to become the next county clerk meets with success. He served an apprenticeship in the Singer Sewing Machine Factory, where he was employed for ten years.

In 1904 Mr. Bauer was appointed clerk of the Elizabeth District Court by Judge Edward S. Atwater. He remained in this office for five years, being then appointed deputy register of Union county, which post he has held since 1909. In politics he has always been a Republican. For sixteen years he was a member of the Union County Republican Committee and also a member of the Republican City Central Committee. He was secretary of this committee for four years, succeeding the late J. Smylie Tucker.

He is identified with a number of societies, being a member of Tyrian Lodge, No. 134, F. and A. M.; Elizabeth Council, No. 184, Jr. O. U. A. M.; Elizabeth Lodge, No 284, Benevolent Protective Order of Elks; the Elizabeth Young Men's Christian Association, Tall Cedars of Lebanon, is a director in the Excelsior Building and Loan Association and an auditor of the Rail and Harbor Building and Loan Association, and a member of the El Mora Improvement Association. The experience of Mr. Bauer, as a former clerk in the Elizabeth District Court, and as present deputy register, both combine to give him an equipment of knowledge which is needed in the new office which he seeks.

The register's office of Union county, in which Mr. Bauer has been deputy for about seven years, is looked upon by lawyers, whose work brings them there as a model of its kind. It is regarded as inferior to none in the State of New Jersey. It has included in its service the latest and most approved methods of keeping up the records of deeds; mortgages, conveyances of various kinds and their indices, and in the installation of these Mr. Bauer has been identified.

## BIG GUNS BUSY AT VERDUN.

### French Await Infantry Attack After Steady Bombardment.

Paris, March 27.—The intensely violent German bombardment of the French lines on the west bank of the Meuse, particularly in the vicinity of the village and wood of Malancourt, continued, but no infantry attack has yet been made, although the bombardment of this sector has been kept up two days without cessation.

Esnes and Hill 304 were included in the zone of especially heavy fire. So sustained has been the cannonade directed against the French positions in this sector that it is assumed that another infantry attack is contemplated.

### Wife Slayer a Suicide.

Buffalo, N. Y., March 27.—The body of William Schmitt, who murdered his wife in the home of his parents in Orange street, has been found in the Niagara River road. He had shot himself through the heart.

# WOMEN FIGURE IN PECK POISON CASE

### Two Friends of Waite Are Put on Grill.

New York, March 27.—Despite repeated assurances from the district attorney's office that the case against Dr. Arthur Warren Waite, charged with killing his father-in-law, John E. Peck, by poisoning, is practically ready to present to the grand jury, Assistant District Attorney Dooling and others working on the case are spending hour after hour hammering questions at one or the other or both of the two women whose names have been drawn into the case.

Mrs. Harry W. Horton, the "Mrs. Warren Walters" who visited the room at the Plaza hotel rented by Waite for a studio, was subjected to a lengthy grilling. Mrs. Dorothy May Palmenberg underwent the same ordeal. The latter is a close friend of Mrs. Horton. It was to her home in West Seventy-second street that Waite telephoned when, shadowed by detectives, he arrived in New York from Grand Rapids a week ago.

What the significance of this unusual activity on the part of the state really is no one can learn. District Attorney Swann said that it was merely "to make assurance doubly sure." His assistants confess that they have "heard of everything Waite did since the day of his marriage," yet detectives and witnesses come to the district attorney's office for long sessions.

## WILSON'S NEW GRANDCHILD.

### Daughter Born to Mr. and Mrs. Sayre in Philadelphia.

Philadelphia, March 27.—A second grandchild, a girl, has been born to President Wilson. The child is the daughter of Mr. and Mrs. Francis Bowes Sayre of Williamstown, Mass., and was born in the Jefferson hospital here. Mr. Sayre, the father, arrived and was permitted to see the little stranger and her mother.

The president and Mrs. Wilson wired their congratulations. It is expected that Mr. Wilson will make a visit here this week to see his daughter and his granddaughter. The child has been named Eleanor Axson, in honor of President Wilson's first wife.

### COMING EVENTS.

TODAY.

Moose election.
Monday Afternoon Club.
Annual meeting—Plainfield Building and Loan Association.
Annual meeting—Federation of Women's Missionary Societies—First Presbyterian church.

TOMORROW.

Annual meeting—St. Mary's Social Club.
Common Council meeting.

WEDNESDAY.

Annual meeting—Evona chapel.
Methodist Conference opens in Newark.

THURSDAY.

Lecture, "The Army and Navy"—P. H. S.
Y. M. C. A. circus
Cantata — Trinity Reformed church

FRIDAY.

Y. M. C. A. circus.
Cantata — Trinity Reformed church.

SATURDAY.

Physical department's demonstration—Plainfield High School Auditorium.

MONDAY.

Monday Afternoon Club.

—That funny fellow scoop is on the classified page.

# URGES EVERYONE TO QUICKLY GET ON WATER WAGON

### Drink glass of hot water before breakfast to wash out poisons.

To see the tinge of healthy bloom in your face, to see your skin get clearer and clearer, to wake up without a headache, backache, coated tongue or a nasty breath, in fact to feel your best, day in and day out, just try inside-bathing every morning for one week. Before breakfast each day, drink a glass of real hot water with a teaspoonful of limestone phosphate in it as a harmless means of washing from the stomach, liver, kidneys and bowels the previous day's indigestible waste, sour bile and toxins; thus cleansing, sweetening and purifying the entire alimentary canal before putting more food into the stomach. The action of hot water and limestone phosphate on an empty stomach is wonderfully invigorating. It cleans out all the sour fermentations, gases and acidity and gives one a splendid appetite for breakfast.

A quarter pound limestone phosphate will cost very little at the drug store, but is sufficient to demonstrate that just as soap and hot water cleanses, sweetens and freshens the skin, so hot water and limestone phosphate act on the blood and internal organs. Those who are subject to constipation, bilious attacks, acid stomach, rheumatic twinges, also those whose skin is sallow and complexion pallid, are assured that one week of inside bathing will have them both looking and feeling better in every way.—Adv.

# RECREATION NOTES

The recreation committee will hold a meeting in the library tonight.

The Athenians will hold a basketball practice in the High School gymnasium tonight. Plans will also be made for two public games in the near future.

At the Washington School, Miss Marion Snyder will conduct her weekly dancing class, and the library will be open for pool, checkers and other games.

—That funny fellow scoop is on the classified page.

# TRINITY BIBLE SCHOOL ELECTS NEW OFFICERS

At a meeting of the officers and teachers of Trinity Reformed Sunday-school, yesterday afternoon, the nominating committee, which was appointed at the last meeting, submitted the names of Mrs. H. M. Cooke, for superintendent of the primary department, to take the place of Mrs. J. M. Tier, who recently resigned; W. J. Trembath, for secretary; C. F. Colthar, secretary, and C. Rittenhouse, second assistant. All were elected. Announcement was also made that the Sunday-school sessions, beginning April 9, will be held at 9:30 Sunday mornings. The change in time is made earlier this year on account of the Biederwolf campaign.

**B. GORKIN**
48 SOMERSET STREET
Phone 544
PLAINFIELD'S ONLY SPECIAL GLASS MAN
Mirrors re-silvered, Plate Glass furnished and set; Mirrors of all kinds.


# THE BIBLE

A nation-wide newspaper revival of Bible reading is now going on all over this country, regardless of sect, creed or faith. A universal reading of the Bible is bound to make for better citizenship, is bound to make for a plainer, stronger, simpler, honester speech in daily life, and a higher standard of ethics in the dealings of men. A return to Bible reading in these stressful times of world disturbance is needed as never before in our history and is bound to add to the moral and mental equipoise of this entire nation.

## A Marvelous Campaign Planned by the

# Plainfield Daily Press

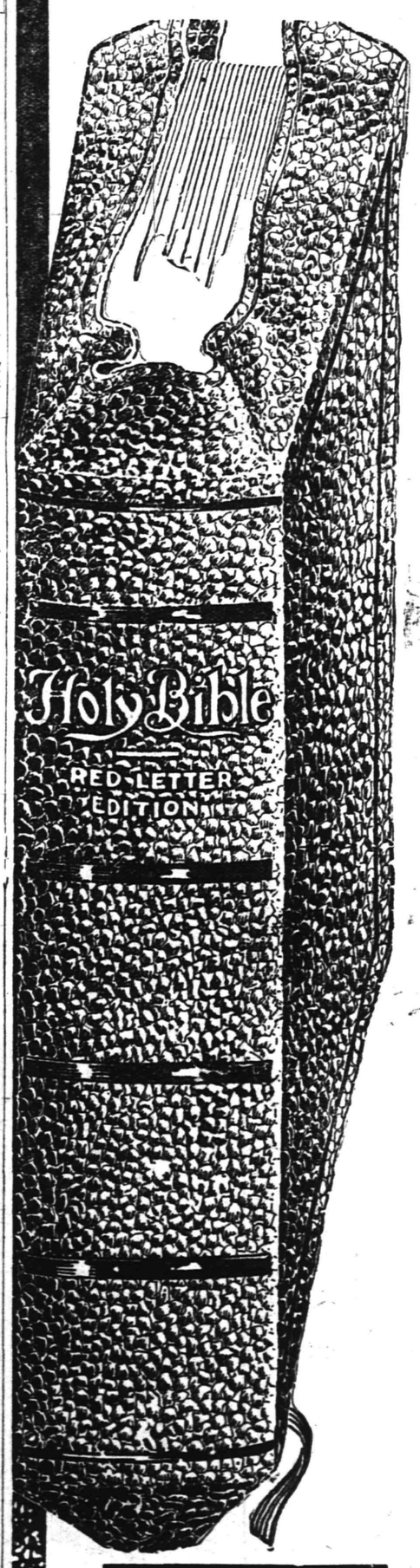


Specially Bound in Genuine Limp Bible Leather Folding Cover, Red Edges, Round Corners, Gold Lettered Back, Full Size 9⅝x6¾ inches.

## BIG PRINT RED LETTER BIBLE

### All the Words and Sayings of Christ Printed in Red

## This Book of Books

This Bible—this miraculous Bible—this Book of All Books—luminous with the light that dwelleth not on land or sea—this noblest and most beautiful Thing in all the world—what is it—whence cometh it—what means it?

It has made and unmade Nations. It has uprooted Kingdoms and Empires. It has diverted the mighty tides of History. It has crumpled ancient Faiths and Superstitions. Because of it fell Pagan Rome. The antique Systems of India and the Far East have bowed their heads to its enlightened sway.

China and the Orient now first awaken from their sleep of thrice a thousand years, and follow their sister nations of the Occident—whose feet are guided by one sole lamp—the sacred flame of which was kindled by the inspired Hebrew Prophets, and fed for all time by the Lord and Master of the Golden Rule.

Only ignorance scoffs at the Bible! The greatest rulers—the greatest statesmen—the greatest scholars—writers—orators—scientists—soldiers—and the untold millions of the Common People, whose collective genius outweighs them all—have thrilled to its Divine Wisdom.

Its lyrics of unfathomable tenderness—its orations of compelling potency—its contemplative prose of preternatural grandeur—have never been equalled. Its emotional depths and its intellectual heights make it the one and only Book of Books, vouchsafed for the guidance of mankind throughout the ages.

## Special Features of This Beautiful Bible

**ALL THE WORDS AND SAYINGS OF CHRIST** distinguished from the context by being printed in red.

**All Passages in the Old Testament** prophetic of the coming of Christ, marked with a Star.

**All the difficult words** in both Testaments made self-pronouncing by diacritical marks; made so simple a child can pronounce them.

Hundreds of Helps and References.
Family Register of Births, Marriages and Deaths.
Exhaustive Marginal Annotations.
Index to Parables and Miracles.
Explanatory Heading at top of each page.
Dissertation on the Lord's Prayer.
Proving the Old Testament, by Dr. Wright.
Books of Reference for Students.
Readings of Revised Version collated with King James Version.
Sunday School Teachers' Use of Bible, by Bishop Vincent.
Calendar of Daily Readings of Scripture, by Whittle.
Authentic Bible Statistics and Information.
Harmony of the Gospels.
From Malachi to Matthew, by Dr. Fernie.
Biblical Weights and Measures.
Christian Worker and his Bible, by Whittle.
How to Study the Bible, by Dwight L. Moody.

*Wondrously Beautiful Half-tones of Scenes of Sacred History. Text Printed in Large Type, Easy on the Eyes. Eight Tinted Maps of Bible Lands.*

**EXQUISITE COLORED PLATES OF**
**Nazareth, Bethlehem, Holy Sepulchre, Garden of Gethsemane, Visitation of Virgin Mary, Modern Jerusalem, After the Crucifixion, Tiberias, Damascus, Gate of Jerusalem, etc.**

## FOR A FEW DAYS

We Make a

## SPECIAL CAMPAIGN PRICE TO OUR READERS, OF

## ONLY $1.23

and 3 Coupons

**OUR SUPPLY IS LIMITED. ACT QUICKLY.**
**BEGIN CLIPPING COUPONS TODAY.**

## MAIL ORDERS Filled on Terms Explained in Coupon Printed Elsewhere in this Paper.

# Plainfield Daily Press

Published Daily except Sunday, by the PLAINFIELD PRESS COMPANY, 193 North Avenue.

Entered at the Plainfield, N. J., Postoffice as second class mail matter.

*Leslie R. Fort, Managing Editor.*

*TELEPHONE PLAINFIELD 3000.*
Private Branch Exchange connecting all departments.

Two cents a copy. Ten cents a week. $5.00 a year in advance. Delivered by carrier or by mail. No extra charge for papers mailed to points in the U. S. and Canada.

Any subscriber failing to receive a single issue will confer a favor by notifying the business office.

Advertising rates mailed on application. Copy for change of advertisements to ensure change for same day must be at the office by 9 a. m.

PLAINFIELD, NEW JERSEY, MARCH 27, 1916.


## *YOUTH AND THE FLAG.*

Perhaps the greatest travesty on American justice of the past decade is reported from Des Moines, where a municipal judge sentenced a eleven-year-old boy to nine years' imprisonment in a reformatory because he refused to salute the American flag. The boy was American by birth, his parents having been descendants of a race of people brought to this country forcibly and sold as slaves under laws then existing. He did not love the flag, he said, and did not respect it. Of course his reasons were childish. They are not even reported, but no juvenile brain could be expected to find a logical reason for refusing to salute the flag of his country. But the learned judge should have cited some example before the boy to foster patriotism. He was not lacking in independence. That much is shown in his refusal to obey a demand to salute what to him was a myth, and the spectacle of a mere babe being severely punished for an act of independence in a country that boasts this as the cornerstone of its building is one that would cause older and more thoughtful persons to lay themselves liable for similar punishment if the Des Moines judge could be taken as a fair representative of our law. Where is the American youth to learn respect for his flag? Not from a crowd of his elders who sit lazily in their seats at a public gathering when the "Star Spangled Banner" is being played or sung; not from those who jeer at a uniformed soldier of the government when he salutes the Red, White and Blue that means country, honor and all else to him, as he passes it waving over a Federal building. This judge had better have sentenced teachers of the boy who had failed to make him understand all that the flag stood for. It would have been more in keeping with his oath of office and the principles for which other men have died that the flag may wave.

• • • • • •

## *COLONEL CAN QUOTE HIMSELF.*

In speaking of the return of Colonel Roosevelt the Paterson Call points out that policies of the Colonel toward Mexico are in a fair way to be vindicated by events transpiring during his absence. The Call says:

"If, however, he is still regarded as too energetic, he remains consistent, and is able to quote himself in regard to Mexican affairs, at least. To be quotable by others is a great honor; to be able to quote oneself is a rarer gift."

• • • • • •

Many New Jersey youths will attend this year's training camp for prospective officers at Plattsburg or at Chattanooga, Tenn. Henry P. Fry, a Newark attorney, who is receiving applications for the Chattanooga camp, has received almost a hundred already and most of them are from young men representing the best families in the State. These training camps undertake to give in four months sufficient military knowledge to qualify a green man for a commission in case of volunteer service and the month spent will prove a wonderful investment for all who attend. The plan carries preparedness to the individual, which is the proper solution in a democratic country.

• • • • • •

According to the most reliable correspondents at the front Villa's "army" is down to a force of less than 300 half-starved, ragged, mutinous men, and instead of showing fight the Mexican bandit is racing for his mountain hiding place. This should make all America breathe easier, but the threatened revolt of Carranza troops has brought home to every citizen the inability of our "pathetic little army" to protect even a small part of the country. Will we prepare now, or wait for another invasion?

• • • • • •

Mayor "Bill" Smalley's plan to advertise the borough by flashing weather signals to all residents there and in Plainfield through a big searchlight on top of the Somerset School is worthy of success. This is a publicity proposition that is founded on service, as all advertising that wins should and must be, and the project is one that should not be treated too lightly by boroughites or Plainfielders.

• • • • • •

It is here. There can no longer be any doubt about the arrival. Three correspondends have sent in stories of robins singing so loud that they awoke prominent citizens and Saturday a poet brought in several columns of mushy verse about Julia in June. We are now awaiting circus posters and the opening of the bleachers.

• • • • • •

A crowd conservatively estimated at more than 2,000 heard details of the Willard-Moran fight megaphoned from the Daily Press office. They were just as well entertained as those who witnessed the event itself, and they can take the price of that seat and buy a new car this spring.

• • • • • •

Somerset county will now have to sit up and take notice. W. De La Roche Anderson has started on another rampage, and promises to down the demon rum as it was never downed before.

• • • • • •

"Buffalo Bill" has secured the consent of the War Department at Washington to use a number of United States soldiers for his circus this year. Heavens, are they as scarce as that?

• • • • • •

Pittsburgh girl told her mother she was off for cooking school and then eloped. Wise words from the mouth of a miss.

• • • • • •

How that English superiority must dwindle when they read repeated reports of Russian successes against the Turks.

## NATIONAL GUARD NOTES

It was rumored among the local guardsmen this week that the First Field Hospital Company, Major Harold Corbusier commanding, was liable to be called out for service in Mexico in a short time. Major Corbusier, when questioned about the matter, stated that he had no intimation of such action. The rumor, it is believed, started over a visit of Lieutenant-Colonel William G. Schauffler, surgeon-general of the Medical Corps, to the armory on Tuesday. At this time he made an inspection of the equipment of the organization, but nothing was said concerning the hospital company being ordered out for service. In case the situation becomes more serious in Mexico there is every possibility that the company will be called out. There are but seven such organizations in the Regular Army. The First Field Hospital Company is in excellent shape, and has practically all the equipment necessary for immediate service.

**Weather Forecast.**

Increasing cloudiness, followed by rain and colder; southeast winds.

**WEATHER EVERYWHERE.**

Observations of the United States weather bureau taken at 8 p. m. yesterday follow:

| | Temp. | Weather. |
|---|---|---|
| New York | 46 | Clear |
| Albany | 40 | Clear |
| Atlantic City | 44 | Clear |
| Boston | 50 | Clear |
| Buffalo | 62 | Cloudy |
| Chicago | 36 | Rain |
| St. Louis | 46 | Clear |
| New Orleans | 64 | Clear |
| Washington | 58 | Cloudy |

## QUITS STAGE TO TRY HAND AT POLITICS

Love of justice has triumphed over love of art in the case of Grace Isabel Colbron, who has given up the theater to lecture for single tax.

Miss Colbron made a name for herself as a member of Donald Robertson's company and of the Ben Greet players. She is even better known as a play writer and the translator of foreign plays.

"Some people tell me I am turning back on a brilliant career," says Miss Colbron, "but I doubt it. I believe that we 'just can't help doing' the thing that we do best. I can't help talking about the boundless opportunities, the potential greatness, happiness and equality of our country that, at present, are locked up in a monopolistic land system, which makes millionaires and paupers."

Born of a wealthy New York family, Miss Colbron's early life gave her no sympathy with the struggle of downtrodden classes. Later a reverse in the family fortunes threw her on her own resources. As a member of Berlin's Bohemia, she saw what it meant to be compelled to earn one's living "under a system where the industrious must support both themselves and the idle."

On her return to America she established a reputation as a speaker on economic questions, being chosen to debate Prof. S. R. A. Seligman of Columbia university on the merits of the Herrick-Schaap bill, a modified single tax measure.

## MUST COOL MILK BEFORE DELIVERY

### State Department of Health Adopts New Rule Which is Effective on May 1.

Trenton, March 27.—According to information obtained from the State Department of Health, the Department adopted a rule at its meeting last week to the effect that all milk delivered by producers at creameries or milk shipping stations shall have been cooled before delivery to a temperature of 60° F. or below. This rule is to take effect on May 1, 1916.

It was also determined by the Department that notice regarding said rule be sent to all creamerymen and other handlers of milk, that they be further notified that this matter will be covered by the new State sanitary code, and that ultimately a lower temperature may be required. Circulars giving the necessary information concerning this point are to be printed and will be available for anyone interested.

This action is an attempt to regulate one of the most difficult phases of milk handling. It is essential in order to keep milk in good condition that a low temperature be maintained to prevent bacterial growth. No matter how much care is exercised in the production of milk, unless it is kept at a low temperature it deteriorates rapidly.

While the present rule applies only to the temperature of milk at the time of its delivery to the creameries or milk shipping stations, it is expected that a standard for the temperature of milk at the time of delivery to consumers will be adopted as soon as the State Department of Health can complete its arrangements for enforcing such rule.

## ASTOR THEATRE

The star attraction at the Astor Theatre today and tomorrow will be Theodore Roberts in "Mr. Grex of Monte Carlo," a Paramount feature picture in five big acts, showing the wonderful scenes in and around the world-famous gambling resort, Monte Carlo. In this wonderful Paramount production, Theodore Roberts is seen to good effect, the picture being taken from the book of E. Phillips Oppenheim. The added attraction for these two days will be the picturing on the screen of the "Better Babies." This is one of the most unique pieces of motion picture photography that has ever been accomplished. In the earliest release where the subject of "Bathing the Child" is treated, the child, but four months old, is the center of attraction. The babe wakes in the morning and cries to the nurse, "I want my bath"; and the maid makes ready necessities. As the nurse is about to take the child from the crib it appears to cry "Don't take me by the arms," and she lifts it with care. When they reach the tub, the child seems to say, "The water should be 78 degrees warm." The different phases of the care and up-bringing of the child are pictured in succeeding releases, including the feeding and dressing of the child and mental tests for children. There is always a good instructive program shown here for young and old.

—Find the "likely-looking" ads. in today's classified columns—and solve that problem of yours.

## AND THE WORST IS YET TO COME—

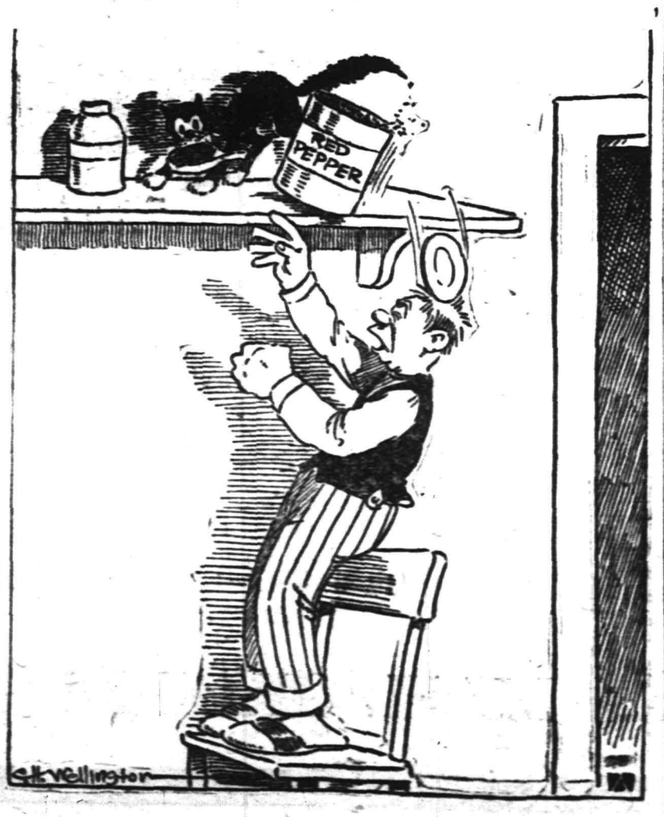

## - Proctor's Theatre -

At Proctor's Today.

A glance at the galaxy of stars and attractions appearing at Proctor's this week will convince even the most skeptical that nowhere in this vicinity can one find such a wonderful array of talented artists appearing on one week's program. For instance, today two of the most prominent emotional stars, George Beban and Sarah Bernhardt, appear in two separate dramatic productions, the former in "The Pawn of Fate," a story that is intensely convincing and gives Mr. Beban plenty of scope to utilize his remarkable emotional talents. The fame of Sarah Bernhardt as an emotional actress is so world-wide that it would be but folly to emphasize her talents here. The feature in which she appears as the star is "Jeanne D'Ore," one of the best-known dramatic novelizations that fairly abounds in vital situations. Other prominent stars who will be seen this week at Proctor's are DeWolf Hopper, Nance O'Neil, Francis X. Bushman, Audrey Munson, Henry Walthall, Pearl White, Beverly Bayne, Harry Watson, Ford Sterling and Bessie Barriscale, an eminent array, indeed, all of whom occupy prominent niches in the Hall of Fame. Tomorrow, De Wolf Hopper, a star who is supreme in comedy-drama, will appear for the first time in a screen production. After a zealous search, the Triangle Company selected "Don Quixote," one of the world-famous classics that has amused and entertained for generations, as the vehicle for Mr. Hopper to make his debut in on the silent stage. In connection with "Don Quixote" tomorrow, Ford Sterling, the inimitable Keystone comedian, will appear in a hilarious carnival of fun, called "His Pride and Shame," while Henry Walthall and Edna Mayo will also be seen in the fourth episode of "Mary Page." On Friday an extraordinary attraction will be the appearance of Audrey Munson, the world's most famous art model, upon the screen in "Inspiration," one of the greatest classics ever presented upon the screen.

## ∴ Plainfield Theatre ∴

"The Princess Pat," Henry Blossom's and Victor Herbert's latest decisive musical success, is to be presented at the Plainfield Theatre, Wednesday, matinee and night.

All through the operetta there is a pungent atmosphere of holiday, melody and fun, the love interest including a flirtation between a pretty young wife, "The Princess Pat," and a gay old boy, Anthony Schmalz, the intrigue being a condonable effort on the part of the Princess Pat to prevent her friend Grace Holbrook from being married to the "old boy," and at the same time to bring her husband to her feet again by arousing his jealousy. Out of this situation the comedy runs through the entire operetta in polite and characteristic humor, which belongs to the environment, and the story evolved by Henry Blossom. Two of the scenes in "The Princess Pat" take place in a fashionable country home on Long Island, and the third in the smoking room of the Westmoreland Hunt Club. Mr. Herbert has provided a score of pleasant melodies, the real lyrics being "Love is Best of All," "Make Him Guess," "For Better or For Worse," and "Two Laughing Eyes." The operetta which will be presented here under the direction of John Cort, will have the following excellent cast: Ruth Welsh, Georgio Sregario, Effie Toye, Philip H. Ryley, Earl Benham, Paul Nicholson, Tote Marke, Edward Metcalf, Francis Bryan, Ben Hendricks and Henry Vincent. There will be a beauty chorus that can sing, and an augmented Herbert orchestra.

One of the fashion plate ensembles in the new Victor Herbert comic opera success, "The Princess Pat," coming to the Plainfield Theatre, Wednesday, March 29, matinee and night.

**MARCH 27 IN HISTORY.**

47 B. C.—Ptolemy, King of Egypt, was drowned in the Nile. It was he who murdered Pompey, his benefactor.

1306—Robert Bruce was crowned King of Scotland. The crown had been carried off, but a substitute was made for the occasion.

1634—Leonard Calvert arrived with 200 settlers to govern Maryland. He established religious liberty and granted lots of fifty acres to each emigrant.

1794—Convention of Denmark and Sweden for mutual defense of their rights.

1802—Treaty of Amiens signed by England, Spain, France and the Batavian Republic, now Holland.

1839—Chinese Government burned $9,000,000 worth of opium owned by British subjects.

1866—France declared war against Russia.

1866—Alliance between Prussia and Italy was signed.

1891—Bulgarian Minister of Finance M. Beltcheff was shot dead at Sofia.

1915—Villa's forces besieged Matamoras.

1915—THE WAR.

French capture heights of Hartmanns-Weilerkopf.

Russian drive successful in Carpathians, despite Austrian reinforcements.

British steamer Falaba sunk off Wales by German submarine; 111 lives lost, including one American.

**Battle Rages Near Riga.**

London, March 27.—The desperate battle which has been raging for a week northeast of Vilna, with the Russians attacking, is not yet decided, but continues without abatement, according to the official statements.

—Going to bed? See Saturday's Press

Often Got In the Path of Ocean Steamers.

# Daddy's Bedtime Story—

## How Icebergs Drift Into the Path of Ships.

"THIS is such a freezing cold night," daddy began the bedtime story for Jack and Evelyn, "that I feel just like telling you about icebergs."

"Oh, daddy, what fun you are!" cried the children.

"The point that all children should always remember about icebergs is that they form on land. Way far up in the north country, where Mother Nature snows and freezes most all the time, great pieces of ice break off from mountain sides and go creeping along down till they pick up chunks of earth, sticks and other dirt. When they get huge enough these bodies of creeping ice are called glaciers. Then fogs settle on them and freeze. Rains and snows settle on them and freeze till by and by spring thaws come and wash along the glacier till it finally tumbles off into the sea. Then the waves and the tides take it and have great sport with it.

"Out in the ocean it takes only a few hours for Jack Frost to put half an inch of ice coating on the spars and rigging of a ship. So, drifting about in the freezing northern oceans, it takes only a few years for this broken off bit of ice to become a berg 1,000 feet thick and always about eight times deeper than it looks on top of the water. Even in northlands the sun shines a few hours in good weather. So the top of an iceberg is quite often apt to be flat like a table, but some of them are peaked because the sun has worn them.

"Well, as the tides bring these huge monsters of the northland down, down toward the south they melt, break up into huge pieces and drift along like pirates in the mists that rise from their reeking sides. They are pirates of the most dangerous kind, because, while like the foam and spray of the ocean, almost concealed in bulk under the waves, they often get in the path of ocean steamers. Even a good captain has to be very skillful in order to see these enemies, especially at night, when they look like white clouds. Before he knows it sometimes his ship, full of men and women, little children and valuable cargoes, is right upon an iceberg. Then the cruel corners of ice jam holes right through the ship's bottom, and many wonderful vessels have lost their lives by these sea mountains that drift along so slyly and so fatally."

"Are there any icebergs out bumping into ships tonight, daddy?" Jack wanted to know.

"Later in the year, when they begin to melt and break up and drift south, is the most dangerous time for steamers. Now, icebergs are mostly large enough to be seen and are more apt to drift in ice islands, which a good captain can steer around. But always remember that icebergs are one of the most dangerous creatures the sea has," daddy told the children.

## Household Hints

### NEW MARMALADE

This is the best marmalade "that ever was on land or sea." It takes two grapefruit, one pineapple, sugar.

Wash fruit thoroughly. Remove rind and eye from pineapple, and with a sharp knife slice crosswise in chips about the size of a half dollar.

Cut one grapefruit into halves, remove seeds and core, slice into chips; add to pineapple. Chip the thin yellow rind from the other grapefruit; add to above. Cut the fruit in halves, scoop out the pulp; add, rejecting the white inner skin, as too much of this makes the marmalade bitter.

Weigh fruit, cover with an equal weight of sugar; let stand several hours. Simmer over a slow fire till syrup is about as thick as strained honey. Put into glasses, and when cold cover with paraffine, being careful that there are no air holes.

Should fill eight to twelve glasses, according to size of fruit and glasses.

### APPLE DESSERT

**Apple Porcupine**—Six medium-sized apples, 1½ cups sugar, 2½ cups water, one tablespoon butter, one-half teaspoon cinnamon, blanched almonds. Cook sugar and water together three minutes, core and pare apples and cook them in the syrup till tender, but not broken. Turn them once or twice during cooking. Drain, place in baking dish, add butter and cinnamon to the syrup and cook till quite thick. Fill cores and surrounding space with sauce, putting it in the box with the blanched almonds lengthwise. Place in oven just long enough to brown nut tips. Cool and serve with cream.

### THE TABLE

**Tartar Sauce** (easily and quickly made)—One cup cream or rich milk, one tablespoon butter, one egg, one-half lemon, flour, salt and pepper. Make a cream sauce, heating the cream and thickening with butter and flour well blended. When hot add to same juice of one-half lemon with a small portion of the grated rind. Pour the egg and cut very fine and stir through the sauce. Season to taste and serve with fish hot.

**Date Pudding, With Brandy Sauce**—One egg, two tablespoons brown sugar, one-half cup milk, one-fourth cup butter, one cup flour, two level teaspoons baking powder, one cup of chopped dates, one-half cup or fewer nuts. Cream butter and sugar and add egg (beaten) and milk. Stir in flour sifted with baking powder and add nuts and dates. Steam in cups for for twenty to thirty minutes. This makes four or five individual puddings. Serve with the following sauce: Three-fourths cup brown sugar, one-fourth cup butter, one large tablespoon flour 1½ cups boiling water, three tablespoons of brandy or less, to taste. Mix flour sugar and butter well. Stir in the boiling water gradually until quite smooth. Thicken over fire, and when ready to use add brandy.

**Leftover Fish**—Flaked and used as a salad combined with celery and served on crisp lettuce makes an excellent lunch dish. Also may be used in cream sause and served on toast.

**Salad Dressing** (made to keep indefinitely)—One dozen eggs, twelve tablespoons vinegar, twelve tablespoons cold water, one teaspoon corn starch, one cup olive oil, two large teaspoons salt, one teaspoon dry mustard, one-quarter teaspoon cayenne pepper. Beat eggs very light add vinegar and water with corn starch. Mix well and cook in double boiler until thickened, stirring constantly. When removed from heat beat until cooled and when entirely cold add oil and salt, pepper and mustard. Beat again until very smooth and light. This makes about a quart and a half and kept in a cool place will last for weeks—as it can be used with cream or without when ready to use, as you like. A very excellent dressing for all salads.

**Eggless Gingerbread** (origiral)—One cup molasses (baking), one cup sugar, two tablespoons shortening one tablespoon ginger, one tablespoon soda (scant) dissolved in 2 cups sour milk; 2½ cups flour, one teaspoon cinnamon, pinch salt. Bake in three large pie pans. This will serve eighteen people.

## Marrying for Money

BY MRS. EVA LEONARD

### Jacob Townsend Puts to Test His Wife's Newly Professed Loyalty.

Ortrude sat reading to her husband. She had spent hours in the sick room since the day she stole in to ask forgiveness for her cold selfishness, and she seemed very anxious to help in the care of the sick man. Jacob was getting slowly better, though one side was wholly paralyzed and he could not speak. Hearing a peculiar sound, she glanced up from her book. Jacob motioned to her to come nearer the bed, and when she approached he began writing with his finger on the counterpane.

"Do you want paper and pencil?" she asked.

He nodded in assent. She brought a tablet and pencil and arranged a smooth place to lay it under his hand. She watched while the feeble fingers scrawled with effort the words, "Sign the paper?" Ortrude could not read them at first, and while she was puzzling over the crooked characters Jacob kept his eyes on her, watching her eagerly.

"'Sign the paper?' Is that it?" she asked.

Jacob nodded, pointing his finger at her.

"You want me to sign some paper?" she asked, watching him carefully. Again he nodded and reached for the tablet. This time he wrote, "You refused." Ortrude flushed.

"The paper you asked me to sign before we were married?" she asked.

Again Jacob nodded eagerly. Ortrude stood looking down for a moment, then raising her eyes she said quietly.

"It will make you less anxious. I will sign it. Can you tell me where to find it?"

He reached again for the tablet and wrote, "Dudley."

"Dudley will find it?" she asked. He smiled a contented smile and lay back and closed his eyes. She soon realized that he had gone to sleep, tired from the exertion of the writing.

When Dudley came into the room at noon he found his father brightly smiling. Jacob turned to Ortrude and motioned to her to ask Dudley for the paper he so longed to get hold of.

Ortrude turned very red as she said to Dudley:

"Your father wishes to have you get a paper that he wants me to sign regarding the disposition of the property." Dudley looked in surprise at his father. The sick man's face was radiant.

"I think I can find it," he said quietly.

"Thank you; it will put his mind at rest." Ortrude looked gratefully at the young man and left the room.

Dudley sat down by the beed, and seeing the tablet and pencil, realized how Jacob had made his wishes known to Ortrude.

"'You are so much better, and now that this worry is off your mind I have greater hopes than ever of your speedy recovery."

Jacob shook his head, but a smile lit up his face as he stretched his hand out to his son.

"I think I have found a place where I can borrow some money to tide us over the tight place in our business, Daddy," said the son gayly.

The feeble hand softly patted his to indicate his pleasure at the news.

(To be continued.)

# M. E. CONFERENCE PLANS COMPLETE

## 59th Annual Session Will Open Wednesday in Halsey St. Church, Newark.

## INTERESTING PROGRAM

### Bishop Luther B. Wilson Will Preside—It is Predicted That Few Pastoral Changes Will Be Made—Laymen's Ass'n to Meet.

The Newark Conference of the Methodist Episcopal Church will assemble for its fifty-ninth annual meeting in the Halsey Street church, Newark, Wednesday morning. Preceding the initial session, candidates for admission on trial will be examined tomorrow morning and afternoon. The conference program follows:

Wednesday 10 a. m., Sacrament of the Lord's supper; 11 a. m., roll call and organization; 11:30 a. m., memorial service. Afternoon, 2 o'clock, conference business session; 2 o'clock, anniversary, Woman's Foreign Missionary Society, Mrs. J. H. Knowles, conference president, presiding. Addreses, Dr. Mary Stone and Miss Jennie V. Hughes, both of Kinkiang, China; 4 o'clock, Conference Life Insurance Society. Evening, 8 o'clock, meeting under auspices of Centenary Fund and Preachers' Aid Society. Recognition of the 100th anniversary of the death of Bishop Asbury. Address by Rev. Dr. Newell Dwight Hillis.

Thursday—Morning, 8:45 o'clock, conference business session; 10:30, devotional period, "The Preacher's Preparation," Dr. A. B. Richardson; 11:45, "Foreign Missions," Dr. S. Earl Taylor; 10:05, business. Afternoon, 2 o'clock, Conference business session; 2 o'clock, anniversary Woman's Home Missionary Society. President, Mrs. George E. Backus, presiding; address by Mrs. May Leonard Woodruff, national corresponding secretary; 4 o'clock, conference in interest of religious education, (a) "My Observations on the Working of a Real Church School," Dr. J. M. Avann, First Methodist church, Gary, Ind.; (b) "The Sunday-school Board and the Church school at Gary and elsewhere," Dr. Edgar L. Blake. Evening, 8 o'clock, public worship, Dr. James C. Howard presiding; preacher, Dr. F. Watson Hannan, Drew Seminary.

Friday—Morning, 8:45 o'clock—Conference business session; 10, Address by Bishop Luther B. Wilson and reception of class to full membership; 11:45, "Home Missions and Church Extension," Dr. Freeman D. Bovard, corresponding secretary. Evening, 8 o'clock, Epworth League anniversary; address by Rev. Dr. W. F. Sheridan; Rev. J. E. Davis, Ridgefield Park.

Friday at Central Methodist church, Market street: 9:30 a. m., annual meeting of Laymen's Association; Lay electoral conference. Afternoon, at 4 o'clock, Laymen's Association. Commemorating the 100th anniversary of the death of Bishop Asbury. Address by Dr. Ezra Squire Tipple, president Drew Seminary.

Saturday morning at 8:45 o'clock: Conference business session; 10:30, devotional period; "The Preacher's Theme," Dr. Richardson. Evening, 8 o'clock, "The Church and the City Night," Dr. George G. Vogel, presiding. Addresses, Rt. Rev. Dr. Edwin S. Lines, Episcopal bishop of Newark, "The Religious Element in the Founding of Newark"; Rev. Dr. R. B. Urmy, Centenary church, "The Church and the Growing City"; Rev. Dr. H. Y. Murkland, Central church, "The Pastor and the City"; Dr. Vogel, "Methodism and the City."

Sunday morning at 9:30, love feast, conducted by Rev. P. C. Bascom; 10:30, public worship; preacher, Bishop Wilson. Afternoon at 2:30, ordination of deacons and elders. Evening at 7:45, public worship; preacher, Dr. Wallace MacMullen, of Drew Seminary.

Monday morning at 8:45, Conference business session; 10:30, devotional period; "The Preacher's Reward," Dr. Richardson. Afternoon at 2 o'clock, business session. Evening 8 o'clock, temperance rally, featured by the Close-Poulson debate.

## LONE BANDIT ROBS TRAIN.

### Forces Engineer to Cut Off Mail Car and Rifles Contents.

Ogden, Utah, March 27.—Passenger train No. 1 on the Oregon Short Line was held up near Roy, a small station south of here. A single robber made the holdup.

The highwayman first boarded the locomotive, where he threatened the engineer and fireman with his pistol and forced them to cut the engine and mail car from the train. After taking the mail car some distance down the track the robber forced the mail clerk to turn over thirty-one bags of registered mail to him, which he rifled of their contents.

## In Want Ads Do Not Use An Unnecessary Word, Nor Omit a Necessary One

A want ad may be too short as well as too long. There ought to be, always, a rational brevity—but this should not preclude a touch of "human interest"—the statement of such facts as will give the advertisements a certain DEFINITENESS instead of vagueness.

**MAJOR GEN. G. W. GOETHALS**

On Way to Panama to Reopen the Canal.

Photo by American Press Association.

Major General George W. Goethals, builder of the Panama canal, has just sailed for the canal zone. He believes that the "big ditch," now closed to navigation by earth slides, will be reopened for traffic by April 15.

# TRAINMEN MAKE THREAT TO STRIKE

## Demands Almost Certain to Be Rejected.

New York, March 27.—On Thursday every railroad of the United States will receive simultaneously the new demands of their union trainmen employees.

The railroads are given until April 29 to present an answer. They have already announced their intention to refuse these demands, and labor leaders threaten to reject arbitration and call a general strike.

The unions presenting the demands are the Brotherhood of Locomotive Firemen and Enginemen, the Brotherhood of Locomotive Engineers, the Order of Railway Conductors and the Brotherhood of Railroad Trainmen, totaling a membership of 350,000 to 400,000, less than one-fifth the total employees of the railroads.

The strike plan involves tying up freight and passenger transportation on every railroad of the United States and on a total steam railroad mileage of 250,000.

## CHARGED WITH FLAG INSULT.

### Peace Forum Serves Summons on Revolutionary Preacher.

New York, March 27.—As he prepared to deliver a lecture in Bryant hall Bouck White, head of the Church of the Social Revolution, at 165 West Twenty-third street, was served with a summons to appear in Jefferson Market court April 3.

The summons was issued by Magistrate Koenig on behalf of Frank Urban of the International Peace Forum, who alleged that White had insulted the American flag through circulars.

The circular in question showed the American flag lying on the ground near a bag on money, with a serpent entwining them. Across the top in capital letters was the word "War."

## FOR CLEVELAND MEMORIAL.

### Gift of Land Facilitates Preservation of Homestead.

Caldwell, N. J., March 27.—George M. Canfield, treasurer of the Grover Cleveland Birthplace Memorial association, has presented to the borough of Caldwell a site for the public library building.

Mr. Canfield's action removes the last obstacle in the way of turning the manse of the Caldwell Presbyterian church, where Grover Cleveland was born, March 18, 1837, over to the government for maintenance as a permanent memorial to the one time president.

## $100,000 FIRE IN NEWARK.

### Lister Company Loses Acid House and Expensive Machinery.

Newark, March 27.—In one of the most spectacular fires that Newark has ever known the acid house of Lister's Agricultural Chemical company, on Lister avenue, was wrecked by flames.

Officials of the company refused to venture any estimates as to the loss, but admitted that the buildings housed expensive machinery and a large quantity of sulphuric acid, now of great value as a war commodity.

## PROBE CAPTAIN'S DEATH.

### Bargeman's Body Found In Cabin of His Boat.

Perth Amboy, March 27.—Eugene Mullen, a coroner, is endeavoring to locate friends or relatives of Captain Donald N. Tyrrell, master of the coal barge John B. Gregory, Jr., who was found dead in the boat's cabin here.

Tyrrell was in the employ of the James MacWilliams Transportation company recently, but nothing is known of his family.

### Jersey Sharpshooters Organize.

Hackensack, March 27.—A branch of the National Rifle association has been organized in Englewood with a membership of forty-five. A plan to promote the formation of a motorcycle machine gun unit is being considered. The officers of the association are: President, George Case; vice president, Gilbert Burdette; secretary, E. E. Bennett; treasurer, H. M. Ingham; executive officer, W. M. Cor.

## TO STAY ANOTHER WEEK

(Continued from page 1.)

from some place out of the past, and on the night of February 20, 1916, stood full-grown before them. Athena, furthermore, was represented as fully armed with spear and shield, and sometimes with distaff in hand. Biederwolf, too, came armed with the 'sword of the spirit,' was protected by 'the shield of faith, and was clad in the panopy of righteousness. When he spoke he put to flight ten thousand of his foes, and won ten thousand others to his great surging heart.

"For the purpose of this sketch he belongs to 'the order of Melchizedek,' having 'neither beginning of day nor end of life.' That is to say, he is here considered apart from his lineage, however ignoble or noble it is, and prophecy concerning his is equally neglected. The picture here drawn is composed of the lights and shadows that played about him in the eventful weeks of his sojourn in Norristown.

"Early in the meeting it was discovered that there are two Biederwolfs—the Biederwolf in repose, and the Biederwolf in action. Both of these are unvarnished, ungilded, unadorned, without gilt braid or brass buttons, and they combine to form a plain, blunt man, who, like Mark Anthony, 'talks right on,' but in utterance so articulate and intelligent as to make it unnecessary, as he says, to appoint a committee to follow him around and explain to the people his meaning.

"Whatever other changes in him are detected, here is the one mark of identity, the one constant and unalterable element ever present. He is not stilted, no affection of dress or person spoils him. He is genuine, real, sincere and earnest. He is just the ordinary, everyday-alike Biederwolf. That is good enough for most people who know him.

"His slightly stooping form, his expansive smile, his placid countenance, when the wrinkles are ironed out, render him, when in repose so gentle that one might almost touch him, taking care, however, not to rub the fur the wrong way.

"But the moment that he arises to a speaking posture, and begins to unravel the contortions of that expressive and luminous face, the face which, to use his own expression, he has to sleep with, the transformation is wrought, and in such a moment a fellow wouldn't touch him with a ten-foot pole, particularly when he is on the war-path.

"In one of his jocular moments, of which he has plenty for himself and enough to pass around among his friends, and occasionally 'hand one' to some who are not dead in love with him, he made some humorous remarks about the allopath, the homeopath and the osteopath, and then facetiously added, 'all paths lead to the grave.' There remain, however, two other parts not in his catalogue, 'that celebrated saw-dust aisle,' and the war path. Over the former he leads people by the score, by the hundreds and by the thousands, but he holds as his own preserve the 'celebrated' war path. He travels the latter and urges converts over the other because these paths lead, not to the grave, but to the Father's home.

"When Biederwolf goes on the war path the paint he uses is sweat—not perspiration, for that exudes from the pores but slowly. With him it is just sweat, sweat. It takes some imagination, to be sure, to think of him as having feathers on his head, for he has no hair worth mentioning, except a little lambrequin which he wears just above his collar and which he loops up over his ear to keep it from sliding down his back. But the little he has is his.

"Now, with this mental reservation it is not so very difficult to think of him as putting on feathers and the war paint. Just now he belongs to the church militant, and he fights every evil in sight. Just as sure as some unholy thing raises its head, he swats it. He has the prescience of a clairvoyant in discovering some things that no one else has suspected of being near. When he swats away it looks like a lick amiss, but the howl of the smitten shows that Biederwolf knew the fellow was there. His advantage appears from his knowing where and who his enemy is, and by doing him first.

"Mr. Biederwolf's success is not only in his sermons. It is the man. He holds you fascinated. As he stands up before you, you are instantly convinced that he believes himself, every word he asks you to believe. Dr. Biederwolf is a native of Indiana, born at Monticello, of German parentage. He is a graduate of Princeton College and of Princeton Theological Seminary, having finished his course in the latter institution in 1895. From the Princeton School of Theology he received the New Testament Fellowship, which supplied funds enabling him to spend two years in Germany. He had finished this work and traveled in the Holy Land, when he became pastor of the Broadway Presbyterian church, in Logansport, Ind. At the second call for volunteers during the Spanish-American War, he offered his services as chaplain of the One Hundred and Sixty-first Indiana Regiment. While with this regiment he wrote its history, simply because, so far as I can find out, the more or less arduous duties of chaplain of an American regiment in a foreign land were not enough to keep him busy. He is also the author of several books on religious topics.

"In this sketch no attempt has been made to account for the man. One sentence, I think, will suffice: the immensity of his power is in direct ratio to the intensity of his faith. His soul is afire for God, his heart aflame for man. He knows no higher authority than the Lord Jesus Christ. No conflicting emotions tempt him to swerve from his loyalty to that Lord. The equation as it now stands is this. Plain Biederwolf plus God Almighty, equals a cyclone that will shake any city to its foundation. We have had all three. God be praised!"


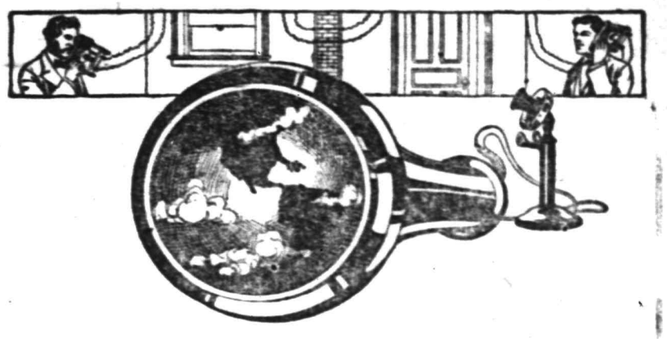

# Two Score Years of Telephony

FORTY years ago, Alexander Graham Bell spoke over the feeble instrument he had invented, to Thomas A. Watson—only two telephones in the world and a hundred feet of wire.

Recently the same men spoke to each other from the Atlantic to the Pacific over the Transcontinental Line—more than fifteen million telephones in the world and nine million in the Bell System. Twenty-one million miles of telephone wire connect every state in the union, and the wireless telephone has extended speech across our ocean boundaries.

A chorus of twenty-eight million Americans is brought into perfect unison daily by the Bell System, that unifier of the nation and harmonizer of distant peoples, which bridges distances, outraces time and makes a whole nation one community.

NEW YORK TELEPHONE COMPANY


# WILKESBARRE IS ALARMED BY RIOTS

## Striking Trolley Men Smash Ten Cars.

Wilkesbarre, Pa., March 27.—Wilkesbarre and the Wyoming valley were the scenes of wild and riotous disorders, in which property was destroyed and many persons injured, a few seriously, as a result of six outbreaks by striking carmen on the lines of the Wilkesbarre Railway company.

Ten trolley cars were destroyed, six strike breakers were seriously hurt, and onlookers and participants had their heads battered in fights with police. Five cars were wrecked at Ashley. One was wrecked at Hanover, another at Forty Fort and one each in North Wilkesbarre and the heights section of the city. The disturbers, numbering several thousand in some cases, were armed with stones, bricks and clubs, and they defied the police to check the disorders.

Municipal authorities were unable to cope with the situation. The mobs invaded the central part of the city and within the shadow of the city hall defied the municipal authorities. Steps may be taken to appeal to the state for aid. No arrests were made.

## SOAP 60 CENTS IN MEXICO.

### Haircut Costs a Dollar, Writes the Rev. W. E. Vanderbilt.

Auburn, N. Y., March 27.—That the price of a cake of soap in Mexico today is 60 cents and that the lack of it among the natives is causing the epidemic of typhus fever is the information contained in a letter which has just been received here from the Rev. W. E. Vanderbilt, a graduate of Auburn Theological seminary, who is doing missionary work in the state of Michoacan, Mexico.

Mr. Vanderbilt is stationed with his wife at Zitacuraro, and his communication was sent a few days before the American troops entered Mexico. The letter states that in his own town, with a population of 8,000, at least ten die every day from the disease.

## IMMIGRATION RECORDS BURN

### Mysterious Fire In Washington Office Easily Quenched.

Washington, March 27.—Anthony Caminetti, commissioner general of immigration, and other officials of his bureau are making an inventory of records which were destroyed by a mysterious fire which swept four rooms of that office.

Hundreds of valuable records were destroyed by flames.

### Medical Society to Meet.

Asbury Park, March 27.—The Medical Society of New Jersey has made arrangements to celebrate its one hundred and fiftieth anniversary at the New Monterey hotel here on June 20, 21 and 22 next. The Jersey society is the oldest state medical organization in America.


# A One-Day Sale

*(To-Morrow Only)*

# New Pianos $195

## $5 Monthly Payments

To those purchasers who may desire a piano of more moderate price than the Sohmer, we offer this instrument as the most worthy piano ever sold at its price.

An unusual opportunity to procure a dependable piano backed by the protection of an honored name.

***Purchasers may exchange at any time within a year for any new Sohmer Piano with full allowance of all money paid.***

## New Sohmer Pianos $450 up

# Sohmer & Co.

FIFTH AVENUE at 32d ST., N. Y.

Local Sports In Entirety
General News In Brevity

# Daily Press Sport News

Edited By
H. S. Sharkey

Serving Its Twenty-ninth Year. PLAINFIELD, NEW JERSEY, MONDAY, MARCH 27, 1916. Sports Dept. Tel. 3000—Extension 3.

## NETHERWOOD TO USE STALLINGS

**Former Pet Will Play on the Team, and Will Be Asked to Act as Manager.**

## CHAMPS LOSE BATTERY

**Catcher Moran and Pitcher Slocum Are Sought by Other Clubs—City Champs May Travel Sundays—Will Open Middle of Next Month.**

Eddie Stallings, one of the fastest ball players that ever disported in this city, will play with the Netherwood club in the City League this year, and will most likely be asked to manage the city champions. Stallings, who will again coach North Plainfield High School this spring, has promised to play with the Netherwoods if his weak leg, which he broke in New Brunswick two seasons ago, does not give him any trouble.

Stallings lives in the Netherwood section of this city, near where the Netherwood crew plays its home games. He has been interested in the East End boys, and as John Coughlan, who managed the club last year, will be unable to handle the reins, a majority of the members and followers of the team are in favor of having the former Pet take charge, inasmuch as he is expected to play on the team. As there are no prospects of Plainfield having any nine faster that the City League teams, some of the best ball players in town will be in the league.

The Netherwoods will have pretty much the same bunch of players that carried off the pennant last year, and they will start practicing soon after the first of the month.

One contemplated change is using Bill Dodd behind the bat. Earl Moran, who caught last year, has not decided whether he will play this year or not. The St. Joseph's Club of North Plainfield is after Moran, as the boroughites need a catcher more than anything else.

Lou Slocum will pitch for the "Nacs" again—at least, for the first few games. Louis has several offers, two of them from around Trenton, where he is working, and another from the Bound Brook Bees, who will be managed by George Efinger this year. Slocum may also work for Dave Driscoll, either in Jersey City or for some other of Dave's many clubs.

Stallings who has been one of the leading lights in semi-pro. ball for a number of years, would be sure to be a star in the City League. Eddie formerly covered left field for the Plainfield and New Brunswick clubs, and was a very fast base-runner, a fine outfielder and a good hitter. He did not play last year because of the injury to his leg, suffered in a game at New Brunswick in the fall of 1914. He coached Holy Cross football club, of this city, last fall.

Matty Coughlan, who covered shortstop for the Netherwoods last year, is acting as manager for the team at the present time. He hopes to open the season on April 15, so that his team can play a few practice games before the league season begins. Clark, the Westfielder, and Russ Stewart, the former Sunday School League star, will do most of the pitching. Eddie Coughlan, one of the greatest ball players in Plainfield, will again hold down third base.

There is some talk of the Netherwoods playing Sunday ball on the road. As a traveling attraction the team would undoubtedly be a strong one, and with the additional prestize of being the league champions, would have no trouble in securing suitable guarantees.

## WILLARD BACK TO CHICAGO; MORAN NURSES HIS BRUISES

Jess Willard yesterday afternoon left New York for Chicago, where he will remain home a month with his wife and "kiddies." Frank Moran, showing the effects of the battering he received Saturday night, kept to his hotel yesterday.

Willard had his right hand bandaged, the index finger, which he broke in the fight, bing in splints. He praised Moran for his gameness, but said he would have knocked him out had he not injured his right hand.

### FOUND LOTS OF GAME.

Edward Jackson, of 297 Somerset street, has returned from West Virginia, where he spent six months hunting in the vicinity of Harrisonburg, located in the Shenandaoh Valley. He bagged a large number of turkeys and wounded a bear. Before leaving for home he had an opportunity of purchasing a 2,800-pound steer for his father, Stonewall Jackson, for whom he is purchasing agent. The steer was purchased and is on his way to NewYork by boat.

### GIANTS LICK DETROITS.

Benny Kauff's drive over the left field fence gave the Giants their first two runs at Dallas yesterday, and the big leaguers won a well-played game from the Detroit Tigers, 5 to 2, before one of the largest crowds that ever witnessed a game in Texas. Sam Crawford whiffed three times. Fred Anderson pitched cleverly.

## LOCAL PLAYERS ON WASHINGTON

**Cliff Randolph, Tommy Mullin, Nibs Hand and Red Grimes All Sign.**

## AT AMBOY ON SUNDAYS

**Billy Pfau Team Will Play in Schawb League Saturdays, and at Home on Sundays—Will Open at Home on April 23.**

Cliff Randolph, Frank Hand, Tommy Mullin, Red Grimes, Charley Meara and Cliff Applegate will all play with the Washington, N. J., Club of the new league that has been formed of towns along the Pennsylvania and Jersey sides of the Delaware river. This news settles questions that have been heard on every hand for the last two or three months. The local boys will play in Perth Amboy Sundays, the team that will represent Washington in the Schwab League being the Pacer aggregation, owned by Billy Pfau.

Tommy Mullin was expected to return to Rahway, where he played last year. Jimmy Emery will probably be the only Plainfielder on the team. He will pay second base. The Jungletown club is looking for a catcher to hold up Freddy Olde, the Elizabeth youngster, who will do the pitching.

The Washington Club will be composed entirely of the players who were with the Perth Amboy Pacers last year, with the single exception of Red Grimes, the Somerville outfielder, who played with the team in the Tri-County League last year.

Randolph was never in better shape than he is right now, and when Plainfield's best pitcher is right, there isn't any heaver who has more on the ball. Cliff will probably do the Saturday pitching, with Applegate working Sundays. The Pacers will start their Sunday games at home April 23, and have the Lincoln Giants billed for May 7. Meara is the slugging outfielder, who was formerly with the Yankees.

The players will make the Saturday trip by automobile. The cars will start from Amboy, and will pick up Hand in Scotch Plains, Randolph and Mullin in this city, and Grimes in Somerville.

The towns in the new circuit are Washington, Phillipsburg, and the following Pennsylvania towns: Bethlehem, South Bethlehem, Stroudsburg and Bangor.

### IMPS AT S. P. P. H.

The Imperials, champions of the City Bowling League, will roll on the Scotch Plains Parish House drives one week from tonight.

## NEWARK ELKS DO WELL IN A. B. C.

**Gilland Tops Doubles and is Second in Singles—Five-man Total is 2,797.**

Newark pinners, who won the championship of the Elks' League, rolled in the A. B. C. at Toledo, Saturday afternoon. Frank Gilland, the sixth member of the team, and the star of the Newark Elks' Junior League five, took second place in the singles with a total of 610. He rolled 159, 238 and 213. Gilland and Dick Erler took the lead of the doubles with 1,100. In the five-man event the team, without Gilland, rolled 962, 940 and 895, for a total of 2,797.

Two-man Event—F. Gilland, 186, 292, 176, and R. Erler, 170, 186, 180—1,100; L. Van Ness, 183, 177, 181, and J. Speary, 174, 215, 145—1,075; C.Wagner, 210, 188, 182, and W. Weingarth, 154, 151, 176—1,061.

Individual Event—F. Gilland, 159, 238, 213—610; R. Erler, 203, 154, 202—559; C. Wagner, 194, 212, 147—553; J. Speary, 189, 170, 158—517; L. Van Ness, 181, 178, 155—514; W. Weingarth, 168, 139, 200—507.

FIVE-MAN EVENT.

| | | | |
|---|---|---|---|
| Van Ness .. | 171 | 214 | 169 |
| Wagner .... | 197 | 195 | 182 |
| Erler ..... | 190 | 168 | 193 |
| Speary ..... | 224 | 192 | 179 |
| Weingarth .. | 180 | 171 | 181 |
| Totals ... | 962 | 940 | 895—2797 |

## TWO NIGHTS OF BOWLING IN GATES' TOURNAMENT

The schedule for this week in the Gates' individual bowling tournament is as follows:

**Monday.**

Rohrs vs. Smalley.
Howe vs. Jonap.
Menzenback vs. Van Zandt.

**Tuesday.**

Radin vs. McKenzie.
Lewis vs. Conover.
Smith vs. McKenzie.
Connolly vs. Jonap.

### WELSH TAKES ON LEONARD.

Freddie Welsh and Benny Leonard will meet in Madison Square Garden Friday night. It will be the second world's championship fight there in six days.

### YANKS HAVE BIG ROUND.

Six runs in the fourth inning gave the Yankees a 6-2 victory at Nashville yesterday.

Pfeffer and Marquard blanked the Philadelphia Americans yesterday at Daytona, Fla., 8 to 0. The Brooklyns played errorless ball.

## GOLF CHAMPIONSHIPS NOW BEING WON BY YOUNGSTERS, WHERE A FEW YEARS AGO THEY WERE SHARED BY VETERANS

One remarkable feature in the history of American golf has been the number of youthful champions that have come to the fore. In the last twenty years the average age of the British open amateur champions has been well over thirty, and almost all the American open championships up to 1911 were captured by imported talent of the same average age. Since the first victory by McDermott, the open title has been won by young Aemricans, and the average age of the home-bred amateur champions has been much below that of the British titleholders.

The youngest national champion of modern golf is Robert A. Gardner, Hinsdale Country Club, the present national amateur champion, who won the same title in 1909, when he was a Yale freshman and only eighteen years old. At the time of that tournament he was practically unknown, and in a list of prominent entrants for the championships his name was never even mentioned. He fought his way up through the match rounds, after facing almost certain defeat on many occasions against more experienced players. In the finals he met H. Chandler Egan, twice a winner of the amateur championship, and the natural skill and confidence of the youngster triumphed over the seasoned player.

Jerome Dunstan Travers, present open champion, and Francis Ouimet, who held the same title in 1913, are next on the list of young champions, for Travers was only twenty-one years old when he won the amateur title in 1907, at the Euclid Club, Cleveland, and Ouimet was the same age when he triumphed in his play-off of the famous tie with Vardon and Ray at Brookline. The victory of Travers was not such a surprise, youngster though he was, because he had already annexed the metropolitan amateur title at that time and he had also wrestled the New Jersey championship from Archie Graham in the earlier part of the same season. Graham was his opponent in the finals of the national championship, and Travers won by a wide margin.

Findlay S. Douglas was the first of the younger players to win the amateur title, being 23 years old when he won the annual tournament for the championship at the Morris County Country Club in 1898; but he learned his golf at the St. Andrew's links in Scotland, and had been in this country only two years at the time of his victory. While his triumph cannot be accredited to the development of American golf, it was a young Aemrican of twenty years who pushed him hard in the finals—Walter B. Smith of Chicago.

H. Chandler Egan was the first homebred to emphasize the fact that the American youths were precociously proficient at the Scotch game. He was a Harvard student, 21 years old, when he won his first national amateur championship at Baltusrol in 1904, and his opponent in the finals was Fred Herreshoff, who was three years his junior and a preparatory student at the time. These two young players disposed of C. B. MacDonald, H. J. Whigham and Walter Travis, all former holders of the title and experienced players, and started the long line of victories of the younger element which extends almost without interruption down to the last championship at Detroit, which was captured by Gardner.

Ouimet was 20 years old when he won the national open championship, and 21 when he captured the amateur title, but the assault on the famous Scotch professionals who had won every open championship in succession up to 1912, was led by J. J. McDermott, the brilliant young Chicago homebred, who broke the long string of foreign victories by defeating Alec Smith, two times winner of the title, at Wheaton in 1911. McDermott was 21 years old at the time, and the previous year he had tied with Alec and McDonald Smith for the championship at Philadelphia, but the older player won the play-off. Since McDermott's first victory in this event, the open championship has been won four successive times by young Americans. McDermott won again in 1912 at Buffalo; Ouimet won in 1913 at Brookline; Hagen won at Midlothian, Chicago, in 1914, and Jerry Travers won at Baltusrol last year.

Walter Hagen was 21 and had been only a short while out of amateur ranks when he supplanted Ouimet and McDermott as the winner for the young American element. What is especially admirable about Hagen's game is the fact that it is sound all the way through, and with his physique and temperament, it is expected that he will remain one of the masters of American golf for many years.

## WORLD'S RECORD FOR INDOOR 50-YARD HURDLES EQUALLED

St. Louis, March 27.—A new Western intercollegiate record for the fifty-yard dash was established, and the world's indoor record for the fifty-yard hurdles was equalled at the indoor carnival of the Missouri Athletic Association here Saturday night. Simpson, of the University of Missouri, equalled the world's indoor record in the 50-yard high hurdles of 6 1-5. The intercollegiate 50-yard dash mark of 5 2-5 seconds, made by Knight, of the University of Chicago, last March, was lowered by Joe G. Loomis, of Chicago, who cut one-fifth of a second from the time.

The University of Pennsyylvania defeated Cornell University in the medley relay race, distance, one and three-eighths miles.

## CALENDAR OF SPORTS

**Monday.**

Horse—Race meet continues all week at Hot Springs, Ark.

Auto—Motor shows all week at Wheeling, W. Va.; Zanesville, O.; Danville, Ill., and Manchester, N. H.

Polo—Tournaments continue all week at Camden, S. C., and San Mateo, Cal.

Golf — United North and South women's championships continue until Thursday, Pinehurst.

Bowling—American Bowling Congress continues until Tuesday at Toledo; National Bowling tournament continues all week at New York.

Boxing—Matt Wells vs. Johnny Harvey, 15 rounds, at Columbus, O.; Joe Mandot vs. Ritchie Mitchell, 20 rounds, at New Orleans; Johnny Kilbane vs. Finney Boyle, 12 rounds, at Woonsocket, R. I.

**Teusday.**

Track—Championships of Middle Atlantic Assn., A. A. U., at Pittsburg.

Boxing—Soldier Bartfield vs. Art Magirl, 10 rounds at Milwaukee.

**Wednesday.**

Swimming—Junior National indoor tournament, two days, at Illinois A. C., Chicago.

**Thursday.**

Dog—Chicago Kennel Club show, three days, at Chicago.

Boxing—Benny Palmer vs. Maurice Flynn, 10 rounds, at Minneapolis; Fred Fulton vs. Carl Morris, 15 rounds, at Kansas City.

**Friday.**

Golf—Professional and amateur tournament at Pinehurst, N. C.

Gymnastics—Intercollegiate championships, at Haverford, Pa.

Boxing—Eddie Moha vs. Jack Torres, 15 rounds, at Dayton, O.; Art Magirl vs. Kid Alberts, 10 rounds, at Minneapolis.

**Saturday.**

Thoroughbred race meet opens at Bowie, Md.

Track—St. Alphonsus eight-mile road race, at Boston.

Golf — United North and South championship, at Pinehurst, N. C.

Tennis—Annual tournament opens at Aiken, S. C.

Polo—Tournament opens at Del Monte Polo Club.

Boxing—Goats Doig vs. Joe O'Brien, 10 rounds, at La Salle, Ill.

### ST. JOSEPH'S TO MEET.

A baseball meeting will be held tomorrow night by the St. Joseph's Club, of the borough. Eddie Conshay has been selected to captain the team, and a manager will be chosen at tomorrow night's meeting.

### SQUASH POSTPONED.

Because some of the Englewood Field Club players were unable to play, the Interclub Squash League match scheduled to be played here Saturday afternoon was postponed. The match may be played Wednesday night.

### TRAPSHOOTERS WIN CUPS.

A. I. Nichols, of Fanwood, and Ernest Alpers, of Westfield, won cups at the Westfield Golf Club traps Saturday. Others who shot were C. E. Lipscomb, R. S. Gales, Fred Smith, Fred Slater and R. G Woodward

### UNOS BOWL EAGLES.

The Unos will bowl the Eagles on the Stcond street alleys tomorrow night.

### EUCHRE POSTPONED.

The tri-church euchre, played between teams representing St. John's church, of Dunellen, St. Mary's, of Plainfield, and St. Joseph's, of North Plainfield, scheduled for Thursday night at St. Joseph's church, has been postponed until Tuesday night of next week.

"Flying Merkel" BICYCLES

The most bicycle for the least money.

For Sale by

George L. Simon

179 North Ave. Opp. Depot.

Difficult Repairing a Specialty

## SEIDLER AND ORD HIT 45 OUT OF 50

**Lead Feature Event at the Climax Gun Club Shoot.**

Anthony L. Seidler and George Ord each broke 45 out of 50 birds in the last half of the March block for the season case of shells, at the Climax Gun Club traps Saturday afternoon. Their handicaps gave them totals of 50 and 49, respectively. Nine other strings were shot, two at 25 birds, one at 15, and six over the 10-bird route. Percy Terry won both the quarter-century events with kills of 22, John Terry tying him in the second. In the short shoots, Ord, J. Terry and H. Uhler all made perfect scores.

The scores:

| | No. of Birds | | | |
|---|---|---|---|---|
| | 50 | 25 | 25 | 15 |
| G. Ord ..... | 49 | 21 | 21 | 13 |
| A. L. Seidler.. | 50 | 19 | 18 | 13 |
| H. Clawson ... | 41 | | | 10 |
| A. Albert .... | 42 | 17 | | 8 |
| J. Terry ..... | 40 | 21 | 22 | 10 |
| H. G. Uhler ... | 35 | | | 6 |
| G. Hayes ..... | 41 | | | 10 |
| J. Manning ... | 28 | | | 6 |
| P. Terry ..... | 41 | 22 | 22 | 13 |
| C. Thorn ..... | | | | 7 |
| A. Ward ..... | | | | 5 |

| | No. of Events | | | | | |
|---|---|---|---|---|---|---|
| | 10 | 10 | 10 | 10 | 10 | 10 |
| G. Ord ..... | 10 | 8 | 9 | 10 | 7 | 9 |
| A. L. Seidler... | 9 | 7 | 8 | 9 | 7 | 9 |
| H. Clawson .... | 9 | 9 | 8 | | | |
| A. Albert ..... | 6 | 9 | 6 | 8 | 5 | |
| J. Terry ..... | 8 | 10 | 8 | 10 | 8 | 7 |
| H. Uhler ..... | 5 | 5 | 4 | 10 | | |
| G. Hayes ..... | 6 | 6 | 8 | | | |
| J. Manning .... | 4 | 2 | 3 | | | |
| P. Terry ..... | 9 | 6 | 9 | 8 | 7 | |
| C. Thorn ..... | 5 | 7 | 6 | 6 | 4 | |
| A. Ward ..... | 5 | 5 | 4 | | | |
| E. Bird ..... | 4 | 3 | 8 | 6 | | |
| M. Terry ..... | 8 | 9 | 5 | 7 | | |
| C. Maltby ..... | 6 | 9 | 7 | | | |

## TRAVERS WILL NOR FORFEIT STANDING AS GOLF AMATEUR

Jerome D. Travers, national open golf champion, is said to be in no danger of losing his amateur standing, despite rumors that his journalistic efforts make him a professional. It is explained that Travers' present writings are under a contract signed before the U. S. G. A. passed its amateur rule, and that when it runs out Jerry will cease to lend his name to stories.

### WHITE AND WELLS MATCHED.

"Charley" White, of Chicago, and "Matt" Wells, of England, were matched yesterday for a fifteen-round bout to a decision, with Edward Smith, of Chicago, as referee, at Kansas City, on April 6.

### UNCLE SAM, STORK KEEPER.

**Physician Urges Government Representative at Every Birth.**

"The day is coming when we shall want to use the scientific knowledge we are acquiring, so that every child coming into the world will have at birth the presence of a government physician to see that it is guaranteed life," declared Dr. Charles Zueblin of Boston in a lecture at Milwaukee.

"The mother may have as many private physicians and as many other people as are within the command of her pocketbook, but the government will guarantee a decent entrance into the world. This is a perfectly legitimate requisite on the basis of the scientific knowledge we have. Does that seem utopian?

"We already impose penalties for failure to report a death. Surely it is more of a crime not to get children into the world properly. Once in the world, the child is the offspring of the nation as well as of the mother and father. As we inspect the children coming from Europe, we must inspect those coming from nowhere."

### GIVE WATER TO GUNS.

**French Troops, Dying of Thirst, Refuse to Drink—Endurance Praised.**

The endurance of the French troops at Verdun is beyond all praise. In utter fatigue on the third day when under the storm of the German shells the men fought doggedly without food or drink. An artillery captain said that the guns became so hot that it was impossible to fire any longer until they had been cooled.

There was no water except in the men's water bottles. The men were almost dying with thirst, yet of their own free will they refused to drink, reserving all the water in their flasks for cooling the guns which were defending the infantry a mile or two away.

### SHAD FAST DISAPPEARING.

**Redfield Warns Maryland and Virginia Congressmen of Situation.**

Secretary Redfield has written letters to Virginia and Maryland congressmen warning them that he will take prompt measures to save the shad supply of Chesapeake bay and its tributaries. Decreasing catches, the secretary declares, are due largely to the presence of nets, which prevent the fish from going up the river to spawn.

The bureau of fisheries has found it hard to procure enough shad to maintain its hatcheries in Virginia and Maryland waters.

## *Local Sport News, Views, Reviews and Interviews*

### *A CHAMPION VINDICATED.*

Willard proved Saturday night that his size makes him one of the greatest heavyweight champions of all time. As most people expected, the fight went the limit, but Moran, gritty as he was, could not have been much more disappointing unless he had been knocked out. The challenger, of course, had to do most of the leading, and it was his failure to find Willard's range that gave the champion a chance to get in his stinging blows to the smaller man's face.

The bout was no electrical display of speed, and at no time did the 12,000 get worked up over the affair. The scrap showed that those who favored Moran underestimated the advantage Willard had by his great height. The way the ten rounds went, a longer fight would have terminated in Willard scoring a knockout. Willard proved at Havana that he can take much punishment. He showed Saturday night that his size and what defense he has developed are sufficient to protect him against any man six inches shorter and fifty pounds lighter than he is; and he gave further indication that scientifically he is a much improved boxer.

The interest that Plainfielders took in the bout was attested by the hundreds who congregated where the returns were received. Considering the time of the year and the fact that the event took place at night, the match provoked as much interest as the world's series baseball games.

• • • • • •

### *FEIHL BARS NO ONE.*

Eddie Feihl and Ray Eaton have come out with a challenge to meet any two bowlers in the State in a home-and-home series of twenty games, total pins to count. Ten of the games are to be bowled on Jackie Clark's Branford place alleys in Newark and ten on the opponents' drives. Jay Eaton is acting as the manager for Feihl and his son Ray, and is ready to talk business with any two bowlers who think they can take the measure of his team.

• • • • • •

Reports from the Philadelphia National League camp state that Pat Moran is not resting on his laurels as pennant winner in the National League, but is going about his planning the same as if he had finished last in 1915 and now trying to bolster up his strength. The Phillies' five straight victories over the Cubs show that.

Moran is not given half the credit he deserves. Last year he was not considered seriously when he was made manager of the Phillies. It looked like he was picked to fill in where Charlie Dooin left off, picked because he was a cheaper man than Dooin. True, even with the big salary raise this year, he is not getting as much money as was Dooin, when the red headed leader left the Quaker crew as manager. Moran had a team at the beginning of last season that looked like a joke. He was obliged to develop Bancroft and Niehoff to fill places vacated by two stars, Doolan and Knabe. Pat changed the style of batting of Fred Luderus, causing him to hit to left field, instead of right. It worked successfully, as Luderus came within half a dozen points of copping the batting championship of the circuit. When the pennant race was tightest Bobby Byrne was hurt, but Pat had prepared for just such an emergency. All through the season could be seen the guiding hand of one of the craftiest managers in the game. The public was so interested in the wonderful work of Bancroft and Niehoff, the sensational performance of Alexander and the unexpected spurt of the Phils, that they did not go deeper than the surface to analyze the real brain power behind the organization, but to Pat Moran must be given the entire credit.

This season, with Moran doing very little strengthening, with Alexander and Killifer in doubt on account of injuries to their arms, the public is inclined to believe that the Phils will slip back into the second division. Other teams have strengthened, true enough, but it must be considered that Moran has a far better second defense this year, due to the signing of experienced veterans, and that his new material will be more developed. The entire situation is figured around Alexander. If the king of the National heavers is anywhere near his 1915 mark the Phils must be considered as real contenders for a repeat, right from the start. Moran is new as a National League manager, but other pilots realize he is one of the shrewdest pilots in the game. Fred Clarke paid him the tribute of being more crafty and knowing more baseball than John McGraw, Frank Crance, George Stallings or Connie Mack and predicted that the Phils would be dangerous as long as the brain power of Moran was back of the organization.

• • • • • •

Lou Slocum, one of Plainfield's best pitchers, is looking forward to his best season on the mound. Slocum convinced himself that his arm is as good as ever when he twirled those sensational games last fall for the Netherwood club. He pitched a no-hit game, and had such creditable achievements as strikeouts over Jack Martin and the other stars he faced. Slocum hasn't signed with any club yet, but he will tie up with some Saturday team. He is thirty pounds heavier than he was last season, and as he always had heaps of steam and a fine assortment of curves, he should have the best season since his school-days, when he was hailed as the strikeout wonder of Pennsylvania and New Jersey.

• • • • • •

War surely must be all that Sherman said it was. From limited experience at poker, we know what it is to be under the guns.

The man who has a diploma from the School of Experience is pretty well fixed.

Press printing is the result of more than thirty years' practical experience and ceaseless striving to produce the best.

*Whether a job is large or small—simple or intricate—you can depend on us to give it full measure of experienced attention, which assures perfection in the finished printing.*

*We consider it an important part of our obligation to customers to render valuable and helpful service in perfecting the details of their printed matter. Test our service now.*

*THE SERVICE SHOP*

PLAINFIELD PRESS COMPANY,
193 NORTH AVENUE

WHEN AN AUTO COMES HERE FOR REPAIRS

we locate the cause of the trouble with unerring accuracy. Skill and experience enable us to do that. And once located we proceed to remove the trouble with the same expertness with which we located it. Remember us next time your car needs attention.

AUTOMOBILES REPAINTED.

MARTIN AUTOMOBILE CO.

304-312 PARK AVE.

SCOOP THE CUB REPORTER — A STORY WITH SEVERAL GOOD POINTS TO IT — BY "HOP"

# Mono Storage

Warehouse
North Avenue
Opp. Freight House
125 East Front Street

ELIMINATE ALL QUESTION

You eliminate all question of rough handling, breakage and damage in MOVING when you entrust the work to our skilled employes and splendid equipment.

Moving this spring will not be the usual nightmare if you will have the work done by us—for our expert service eliminates largely the worries and exasperations.

Call and obtain figures—they are moderate.

HAND'S EXPRESS CO.

ORGANIZED 1864.

THE FIRST NATIONAL BANK OF PLAINFIELD

A COMMERCIAL BANK WITH SAVINGS and SAFE DEPOSIT DEPARTMENTS

FOUR PER CENT INTEREST PAID ON SAVINGS ACCOUNTS

AUCTIONEERS.

THE LEADING AUCTIONEERS

W. A. SCHORR & CO.

Also Dealers in Second Hand Furniture—Bought and Sold. 120 Madison Av., Jackson Bldg.
Telephone 2296.

ROBT. MURRAY'S Auction Rooms and Storage Ware Rooms

326 to 330 West Front Street, Corner Grove

Large and small rooms. Household Furniture, Trunks, etc., at very low rates.

Phone 666.

All Seasonable PLANTS AND CUT FLOWERS

Floral Design Work a Specialty.

Chas. L. Stanley

Store 159 E. Front St. Tel. 928.
Greenhouses and Nurseries, 1126 South Ave. Tel. 331.

Carnations a Specialty

FORRISTEL NURSERY

Successor to BELLEVIEW AVE. NURSERY CO.
W. H. Forristel, Manager.
Tel. 1349.


—Going to build? See Saturday's Press.


Classified Advertisements for insertion in the Plainfield Daily Press can be filed with the following authorized agents at regular office rates:

SCOTCH PLAINS.
H. C. Flannery, Park Avenue, (Phone 1478-W.)

FANWOOD
Walter VanHosen, North Ave., (Phone 1227)

SOUTH PLAINFIELD
P. F. Kaine (Phone 2082-M-2)

DUNELLEN
Robert Bogardus, New Market Road. (Phone 2808-W)

HIGH CLASS MONUMENTAL WORK
Of Every Description
JOHN J. BROWN
Successor to Brown and Gillespie
Fourth and Richmond Streets
Telephone 140.

L. L. MANNING & SON
STEAM GRANITE WORKS
Corner Central Ave. and West Front St
Opp. First Baptist Church. 'Phone 338-J

Estab. 1868 Tel. 2354
J. J. & C. A. HIGGINS
UNDERTAKERS,
Private Funeral Chapel
109-111 West Fourth Street
Auto Cortege for Long Distance.

A. M. RUNYON & SON,
UNDERTAKERS
402 Park Ave. Telephone No. 40
Office open day and night.
Office of Hillside Cemetery.
New York Office 14 East 39th Street
Telephone Call 8341 Murray Hill
New York Embalmers' License 4699
New York State Registered License Undertakers No. 315.

T. A. MOORE
UNDERTAKER
612 E Sixth St.
Tel. 741-R

Established 1872.
P. CASEY & SON,
Undertakers and Embalmers,
Office 100 North Ave | Telephone 2531 | Residence 417 W. 3rd St
N Y Office, 10 E. 22nd St. Tel. 2094 Gramercy

LECTURE
ST. PAUL AND EARLY CHURCH
AT
Grace Church Parish House
By Rev. Lester Bradner, Ph.D.
MONDAY, MARCH 27,
At 8:15 P. M.
Under Auspices of Bible Readers' League
3 25 2


—That runny fellow Scoop is on the classified page.

# CLASSIFIED ADVERTISEMENTS

*The Stepping Stones to Opportunity*
*Where Small Ads. Bring Big Results*
*The Public Eye is on This Page*

WHEN ANSWERING WANT ADS., MENTION THE *PRESS*

Phone 3000 :: :: :: :: We Do The Rest

CLASSIFIED RATES.

One cent a word first insertion, one-half a cent a word thereafter. Fifty cents a line for one month. Double charge for Capitals. Minimum 10 cents. No display or black face type used.

The Plainfield Daily Press cannot give information regarding advertisements for which answers are to be sent care of the Press. Persons replying must furnish answers as stated in advertisement.

## SILK WORKERS WIN BIG FIGHT

### Paterson Rejoices as Strike Is Averted.

### NINE HOUR DAY GRANTED

**Struggle For Shorter Hours Has Been on Since 1913—At the Eleventh Hour Ribbon Manufacturers Decide to Concede Everything Demanded by Employees.**

Paterson, March 27.—The years' fight of the silk workers of Paterson was won when the manufacturers, following a long conference lasting several hours, agreed to give the nine hours a day working schedule and put it into effect on April 3. Throughout the city there is joy and happiness, not alone for the fact that the battle of long duration has ended, but that the strike has been averted. Newspapers had extras, the storekeepers placed bulletins upon the windows and in all the amusement resorts a slide was flashed telling of the victory.

"I cannot tell you how happy I am over this splendid victory," were the words of Henry Marshall, counsel for the strikers, when informed of the good news. "It means the fight of twenty years has come to an end, and it means that good fellowship will reign between the employer and the employee."

The decision also brings to memory the strike of 1913, when for many months the strikers remained away from their work, but when they did return finally they had failed to secure the asked for nine hours per day. This was one of the many demands that the employers would not give in to, and the present victory is naturally one that will be appreciated by every mill worker.

The Paterson Ribbon Manufacturers' association, in connection with the broad silk manufacturers and the hatband weavers, were the men who announced their decision at the eleventh hour following their meeting at the Textile school on Market street. At the first meeting no decision could be arrived at. They met again, and this time nothing again resulted. With a determination to come to an agreement the meeting was held once more. For a time there was a break between the ribbon manufacturers and the broad silk men, the news being given out that the ribbon men favored the granting of the nine hour day commencing April 3, while the broad silk men insisted they stand firm for a compromise offer.

—Until you have canvassed the readers of this newspaper on the matter, do not decide whether or not this may be a "poor time to sell" that property

### DIED.

POPE—Suddenly, on Saturday, March 25, 1916, James C. Pope, in his 63d year.

Funeral services at his late home, No. 115 West Fourth street, Tuesday, March 28, at 2:30 p. m. Interment in Hillside cemetery.

SCHAEFER—On Monday, March 27, 1916, Susannah S., widow of William Schaefer, in her 71st year.

Services at her late residence, 17 Compton avenue, on Wednesday, March 29, at 2:30 p. m. Interment in Hillside cemetery. 3 27 2

### CHANCE FOR PRESS ADVERTISERS TO ATTRACT THE ATTENTION OF THE ENTIRE COUNTY.

As the result of an agreement between the Plainfield Daily Press and the Elizabeth Evening Times any advertiser placing a classified ad in the Press may have that same ad inserted in the Elizabeth Evening Times upon the payment of one-half more than is charged for the Daily Press insertion alone. Thus, if an advertisement in the Daily Press costs forty cents, the same advertisement may be placed in the Elizabeth paper for an additional twenty cents.

The Elizabeth Evening Times has a circulation of 9,000 and is widely distributed throughout Union County. Thus if an advertiser places his advertisement in the Plainfield Daily Press and Elizabeth Evening Times he places it before the eyes of thousands of readers at a very small cost.

Most advertisers welcome the opportunity to attract the attention of the whole county to their offerings and with the co-operation of the Elizabeth Evening Times the Plainfield Daily Press is now able to make this possible. The Elizabeth Evening Times has earned a reputation for itself as an advertising medium, especially along the classified line, and it is a well known fact that its influence extends into other counties besides Union.

### HELP WANTED—MALE.

MESSENGER boy, 16 years old, with bicycle; salary $25 monthly; excellent opportunity for bright boy. Western Union. 3 17 tf

WANTED—Man able to do farm work and be generally useful. R. H. Krog, Mount Pleasant, Plainfield, 'Phone 2080-W-1. 3 25 2

WANTED—Second man who understands gardening. Apply Oakwood, 1010 Plainfield avenue. 3 27 tf

WANTED—Automobile painters. Apply, Painting Department, Laing Machine Auto Repair Co., 410 Sycamore street, Plainfield, N. J.

DRIVER, experienced in coal business. W. H. Sharkey, Richmond and Fifth streets. 3 25 3

BOY wanted. A. M. Griffen Co., 119 East Front street. 3 25 2

### MONEY TO LOAN

MONEY TO LOAN on bond and mortgage. J. T. Vail. tf

MONEY TO LOAN—First mortgage security; property centrally located. L. A. Clement, attorney, Babcock building. 3 9 tf

MONEY TO LOAN on mortgage. H. H. Linharger, 197 North avenue; 'phone 955 tf

MONEY TO LOAN on mortgage. Manning & Curtis, 106 Depot Park. tf

MONEY TO LOAN on bond and mortgage. Mulford, opposite depot. tf

### REAL ESTATE.

U. B. CRANE, Real Estate, rental specialist, moved to Trolley Station, Watchung avenue and Fourth street. 3 16 1mo

### SITUATION WANTED—FEMALE.

EXPERIENCED laundress wishes work home or by day. 621 West Third street. 3 27 3

### FOR SALE OR TO LET.

FARM for sale or rent, 30 acres land, good house and outbuildings; located 1½ miles from Clinton Avenue station, Plainfield. Apply, J. T. Vail, Plainfield. 1 8 tf

ATTRACTIVE, modern, hollowtile residence, 915 West Sixth street, Plainfield; excellent locality, near station, schools and trolley; nine rooms, all improvements; sleeping porch; large lot. For sale on reasonable terms or rentable at $42.50 monthly. Edward C. Lunt, 92 Liberty street, New York, or your own broker. 3 9 1mo

FOR SALE OR RENT—Large 14-room house, hardwood floors throughout, 2 bathrooms and lavatory, 5 open fireplaces, hot water heat, fine decorations, 2 acres of land with fine lawns, trees and shrubbery, large garden and hennery, large stable or garage. An ideal property for one desiring comforts of a country residence within the city. Situate corner Grant and Sherman avenues. Apply to William A. Coddington, Stirling Building, Plainfield. 3 18 tf

FOR SALE OR RENT—107-109 West Seventh street; large double house, 14 rooms to each side, all modern improvements; can be thrown into one. Located in one of the best neighborhoods in the city, just off Park avenue. Can be adapted to large boarding-house or private school with few alterations. Apply to William A. Coddington, Stirling Building, Plainfield. 3 18 tf

FOR SALE OR RENT—12 acre farm, new house, barn; some few apple trees. Address Mrs. Adam Wolack, R. F. D. No. 1, Plainfield, N. J. 3 20 12

SALE OR RENT—150 East Fourth street, offices or store, rear for shop, storage, stable, garage, or any purpose. Apply William A. Coddington, Stirling Building. 3 18 tf

FOR SALE OR TO LET—Modern house, eight rooms and bath; all improvements; good location; might exchange for farm. "Owner," care Press. 3 18 tf

ATTRACTIVE, modern house, Golf avenue, near corner Woodland avenue; pleasant outlook, near trolley; eight rooms and finished garret, city water and bathroom; cemented cellar; lot 50x200, for sale on reasonable terms or rentable at $20 monthly; will repaint for desirable tenant. Edward C. Lunt, owner, 92 Liberty street, New York, or your own broker. 3 6 1mo

### ROOMS AND BOARD.

APARTMENTS with private bath; also single room. 312 East Seventh street. 7 16 tf

THE WALDORF—134 Crescent avenue—Double and single rooms, with board. 3 16 1mo

### LOST AND FOUND.

$50 REWARD FOR RETURN OF DIAMOND BAR PIN THREE INCHES LONG, LOST EITHER ON PARK AVENUE, MAIN ROAD THROUGH HYDEWOOD PARK, IN WASHINGTON VALLEY. LEAVE AT PRESS OFICE. 3 21 6

### EMPLOYMENT AGENCIES.

READ THIS—Murray's Employment Registry, 326 West Front street, near Grove, for reliable help; fees reduced, and very moderate. 'Phone 666. 2 13 tf

MRS. KELLER'S Employment Agency, 22 Somerset place, all nationalities. 'Phone 1724. tf

### AUTOMOBILES FOR SALE.

FOR SALE—Light auto truck. Apply at 215 East Fifth street; Tel. 2313. 3 21 6

### HELP WANTED—FEMALE.

WANTED—EXPERIENCED OPERATORS ON BUTTON AND BUTTONHOLE MACHINES; ALSO A FEW GIRLS ON ZIG-ZAG MACHINES. NAT LEVY & CO., 339 WATCHUNG AVENUE. 3 14 tf

SALESWOMAN WANTED. A. M. Griffen Co., 119 East Front street. 3 25 2

OPERATORS; EXPERIENCED. NAT LEVY & CO., 339 WATCHUNG AVENUE. 1 3 tf

WOODHULL & MARTIN CO. require a bright girl for bakery department. 3 27 3

WANTED—Young girl to take care of baby, short intervals each day; must live near. Call Monday evening, between 7 and 8, Whitall, 325 Franklin place.

OPERATORS ON BOYS' KNEE PANTS; LEARNERS PAID WELL WHILE LEARNING; STEADY WORK AND GOOD PAY. HECHT & CO., 318 WEST FRONT STREET. 3 10 tf

GIRLS WANTED who can sew on Singer machines; also learners; paid while learning; good wages; steady. 318 West Front street, top floor, Weiser. 3 23 4

UPSTAIRS girl and nurse wanted; good wages; references required. Telephone 2468-W. 945 Cedarbrook road, near Watchung avenue, 3 20 tf

WANTED—Competent finishers and errand girl at dressmaking. 431 West Sixth street. 3 24 tf

### MISCELLANEOUS.

ATTENTION is called to people suffering with sore throat. Nagle's specific for sore throat will relieve, 25 cents bottle. Cut rate drugs. Nagle's, Front and Grove streets. 1 20 tf

J. W. PITTS, florist, 51 Leland avenue; daffodils, spireer, potted hyacinths, cut flowers and funeral work. 'Phone 2689-J. 3 14 1mo

WHY NOT brighten up your home? We have a full line of gas and electric portables, showers, domes, semi-indirects, store fixtures and gas and electric supplies, at the lowest prices in the city. Naylor & Naylor, 128 North avenue. 12 13 tf

KLINE, chimney cleaner, 516 West Fourth street. Tel. 2297, Messler's meat market. 3 27 3

M. A. BROWN—218 West Second street—Velvet gowns treated and steamed; fancy evening dresses dyed, mourning goods dyed. All these done at short notice. 1 11 tf

INSURANCE—ALL BRANCHES. AGENT FOR NATIONAL SURETY CO. J. T. VAIL. tf

### FOR SALE

FOR SALE—First class soil, delivered; also manure. Telephone 191-W. 3 16 1mo

FOR SALE—Combination saddle and driving horse; good jumper, gentle and sound; cheap. John Hurley, 727 East Sixth street. 3 27 3 eod

GOOD business platform spring wagon and runners. Apply 115 Elmwood place. 3 25 tf

### WANTED TO BUY.

FARMS wanted, all kinds and sizes; ready buyers; also road and boarding-houses; send details. Brionne, 280 Broadway, New York. 3 24 6

WANTED—Old geese feather beds and antique heirlooms for cash. C. F. Dickinson, General Delivery, Plainfield, N. J. 3 25 2

### FOR RENT.

HOUSE to let, 738 West Fourth street; all improvements and barn. Inquire N. Meyers, 121 Watchung avenue. 1 13 tf

FOR RENT—Five rooms, $18; also office or meeting room. Bernstein, 204 West Front street. 2 11 1mo.

FOR RENT—Apartment, 609 Watchung avenue, three rooms and bath; from April 1; suitable for light housekeeping or as an office for a professional man; rent reasonable; references required. Inquire, H. F. Johnson, 1220 Watchung avenue; 'Phone 926-J, evenings. 3 8 tf

TO LET—Five room apartment, all improvements; steam heat furnished. W. J. Firstbrook, 300 East Front street. 3 13 tf

DUNELLEN—For Rent—Very attractive seven room residence, choice location; Mountainview terrace; all improvements; rent $28. W. Hardingham, Truell Court, Plainfield. 3 16 tf

FOR RENT—439 West Sixth street, 10 rooms; all improvements; $35. Inquire F. J. Hubbard, 109 West Fifth street. 3 16 tf

FOR RENT—Apartment, all modern improvements; $18 month. John H. Doane, 149 North avenue. 3 25 3

FOR RENT—Half of double house, 31 Clinton avenue, 8 rooms and bath, all modern improvements; shades, steam heat. Apply 29 Clinton avenue, or Tel. 580-R. 3 25 3

OFFICE, 321 Park avenue—J. Manley, trucking, expressage and moving. 3 25 tf

HOUSE, 551 Woodland avenue, corner Park lane; 9 rooms; all improvements.

HOUSE, 49 Craig place, eight rooms, all improvements.

Apply to H. A. Bonn, 160 East Front street, or any agent. 3 25 tf

TO LET—Seven room house; part improvements. 112 Jackson avenue, borough. 3 27 6

TO LET—8 room house; all improvements, on good street; $25. M. F. Gano, 315 Watchung avenue, opposite Fourth street. 3 27 tf

FOUR rooms to let, with improvements. 1432 West Third street. 3 13 12

TO LET—Four room apartments, 1050-1357 South Second street, near Saurer motor plant. John Herrmann, 369 Somerset street; 'Phone 699-J. 3 7 tf

FOR RENT—House at 221 West Fourth street. Inquire 211 West Fourth street. 3 24 3

MOVING PICTURE OR STEREOPTICON SHEET FOR RENT, big enough for the largest hall. Apply Daily Press office. tf

FOR RENT—May 1, house 302 West Eighth street, corner Madison avenue, all improvements; 3 bath rooms; hardwood floors; in A-1 condition; hot water heat. W. F. Arnold, City National Bank. 2 3 tf

TO LET—Modern apartment, six rooms and bath. Inquire Silbert's jewelry store. 3 18 1mo

FOR RENT—Modern dwelling, 559 Belvidere avenue, 10 large rooms and 3 bathrooms; hot water heat; parquet floors; open fireplaces. Every modern improvement and convenience. Lot 100x165. May be seen by appointment. The State Trust Company. 3 6 tf eod

FOR RENT—9 room house, 1376 Arlington avenue. Lamar Van Syckel. 1 31 eod tf

TO LET—House, 6 rooms; West End; $15 per month. J. T. Vail. 1 22 tf

STORE to rent, corner Watchung avenue and Fifth street. Apply, Neuman Brothers Co. 12 20 tf

### REAL ESTATE FOR SALE.

BUILDING lot for sale; good location. "Reasonable," care Press. 1 18 tf

FOR SALE—Corner lot, central location; 80x154 feet. Address Executor, care Daily Press. 3 25 7

BARGAINS in real estate—Seven-room houses, all improvements and part improvements, large gardens; fine location; easy terms to right buyer. J. Hurley, Jr., Belmont avenue. 3 24 3

INCOME property for sale; good paying investment. Address Investment, care of Press 4 16 tf

### HELP WANTED—MALE OR FEMALE.

WANTED—Canvassers; state experience and references; good money for right party. Address W. C., care Daily Press. 3 22 tf

Boxes may be rented for $5

a year and upwards.

# WHY OUR SAFE DEPOSIT BOXES ARE SAFE

THE BOXES are located in a massive steel vault.

THE VAULT is located in a modern building of fireproof construction.

THE BUILDING is devoted exclusively to the needs of the Company's business

## The Plainfield Trust Company

Resources $6,500,000.00

---

# INSECTICIDES

## LIME-SULPHUR SOLUTION

For San Jose Scale, Oyster Shell Scale and kindred insects, spray fruit trees of all kinds, shrubs, bushes, shade trees with Lime Sulphur Solution.

It can be used to splendid advantage in chicken coops, barns and stables.

**Wage a War on the Invaders of Vegetation.**

| | | |
|---|---|---|
| Slug Shot Hand Sprayers | Hellebore Hand Spray Pumps | Paris Green Powder Guns |

For Sale by

## H.E. Gayle Hardware Co.

General Hardware and House Furnishings.

Tel, No. 398. Front St. and Park Ave.

---

# For a Beautiful Lawn

Give it a dressing of HYDRATED LIME, NOW. Follow this with a good application of Ground Bone, and you will have a lawn to be proud of.

Our personally mixed LAWN SEED, composed of selected clean grass seeds—no weeds, chaff or dirt—has never failed to give the most satisfactory results.

If you havn't a LAWN ROLLER get one now. Most useful for lawns and walks. Ask to see the Buch's Water-Weight Roller—roller bearing, muscle sparing, moderate in price.

SWEET PEAS—A choice selection.

## A. M. GRIFFEN CO.

THE BEST OF EVERYTHING IN HARDWARE.

119-121-123 E. Front St., Plainfield.

Two Phones, 5—6.

---

# Steady Work for Good Men

A limited number of men can secure positions as motormen or conductors on Public Service Railway by applying at Waiting Station, Watchung Avenue, Plainfield, any Friday between 9 o'clock and noon.

All-year jobs at good pay.

---

## THE NEW STATEN ISLAND DRY CLEANING and DYING COMPANY

Has Removed to

**110 Watchung Avenue**

Next to Marchant's

Fancy Dying a Specialty Telephone 1913

BETTER QUARTERS MEAN BETTER SERVICE

And We Have the Best in Plainfield.

---

ORGANIZED 1875

# WHY GIVE FIRE THE CHANCE?

It is not wise to expose your valuables to either fire or theft.

Give them the right protection now.

Rent a Safe Deposit Box in our Fire and Burglar Proof Vault—the Cost is only

$5.00 AND UP PER YEAR.

## CITY NATIONAL BANK

PLAINFIELD, N. J.

No exchange on out-of-town checks. Our checks collectible at par through the Federal Reserve Bank of New York and New York Clearing House.

---

## ABRAMS "Custom Dept"

Are you hard to fit? Do you require special made shoes? We have an efficient fitter in charge who will build your shoes to measure.

**Prices $6.00 up.**

Orthopedic and Arch Support Shoes a specialty.

## M. ABRAMS

229-233 W. Front Street.

---

HOTELS.

## HOTEL WALDORF

HENRY WINDHAM, Prop.

144 EAST FRONT STREET.

..Gottfried Kruger's Extra Beer on draught. Imported Wines, Liquors and Cigars. Hotel accommodations nd private dining-room.

## HOTEL SOMERSET

Newly Papered and Painted throughout. Toble Board and Rooms by Day or Week.

Piel Bros. and Kruger's Beer on draught.

W. G. FEASTER, Proprietor.

97 Somerset St. Tel. 991.

---

## WEINMAN'S CAFE

GENERAL NEWS TICKER

Stock quotations.

Up to the Minute.

'PHONE 1527.

---

# AWNINGS

## UPHOLSTERING WINDOW SHADES

## Frank G. Wikoff

721 W. Fourth St. Tel 1746.

---

**B. FRANKEL & SON**

Phone 2432 315 Plainfield Av.

WHOLESALE JUNK DEALERS.

Highest cash prices paid for old autos. Terms cash.

---

—Not many of the readers of this newspaper buy unadvertised things—either chattels or real estate

---

## Harvey R. Linbarger

REAL ESTATE

INSURANCE

197 NORTH AVENUE.

Telephone 953.

---

# SPRING IS HERE

You can't "dress up" without new Spring shoes—that's certain. For a man to do this would be careless—for a woman, with the present short skirts, would be impossible.

This is the season of all seasons when it is woman's prerogative to wear gorgeous footwear, and to "dress up" in them at **Van Arsdale's** will be a rare delight.

## M. C. Van Arsdale

127 E. FRONT STREET

---

Established 1868.

CHOICE PICTURES, DAINTY MIRRORS AND UNIQUE PICTURE FRAMES.

AT

## Swain's

317 W. FRONT STREET, Plainfield, N. J.

Assortment larger than ever and prices very reasonable.

Artists' materials, Regilding, etc.

---

ARRIVAL AND DEPARTURE OF MAILS AT PLAINFIELD POSTOFFICE.

NEW YORK MAILS. Arrive—5:30, 8:00, 8:40, 11:45 a. m., 1:30, 2:30, 5:00, 5:30, 8:30 p. m., 12 midnight. Close—6:30, 7:45, 10:00, 10:45 a. m., 12 noon, 2:00, 3:50, 5:45, 7:45, 9.00 p. m.

SOMERVILLE AND EASTON. Arrive—8:40, 10:45 a. m., 12:45 and 7:08 p. m. Close—6:30, 7:45 a. m., 1:30, 4:30 p. m.

PHILADELPHIA—Direct. Arrive—5:30, 8:00, 9:40, 11:45 a. m., 12:30, 2:30, 7.00 p. m. Close—6:30, 11:30 a. m., 1:30, 3:50 6:50, 9:00 p. m.

THROUGH FAST MAIL FOR EAST. Close—12 noon, 200, 3:50, 5:45 p. m.

DIRECT THROUGT FAST MAIL FOR WEST. Close—6:30, 11:30 a. m., 1:30, 5:00 and 9:00 p. m.

PENNSYLVANIA. West of Easton. Close—6:30 a. m., 1:30, 5:00, 7:00 p. m.

ELIZABETH—Direct. Arrive—5:30, 8:40 a. m., 1:30, 2:00, 5:30 p. m. Close—7:45, 10:0 a. m., 12 noon, 5:45, 9:00 p. m.

NEWARK—Direct. Arrive—5:30, 8:45 a. m., 1:30, 2:30, 5:30 p. m. Close—6:30, 7:45, 10:45 a. m., 12 noon, :00, 3:50 5:45, 9:00 p. m.

WATCHUNG. Arrive—1:00, 6:45 p. m. Close—9:00 a. m. 5:30 p. m.

WARRENVILLE. Arrive—1:00 p. m. Close—2:00 a. m.

SUNDAY MAILS. Office open from 9:30 to 10:30 a. m.

A. E. HOAGLAND, P. M.

---

## L. MORALLER & SONS

WATCHMAKERS AND JEWELERS

WATCHES CLOCKS and JEWELRY

Fine Watch and Clock Repairing a Specialty.

217 Park Ave. Phone 1967-J.

---

COAL AND WOOD DEALERS.

**Kindling and Grate Wood.**

Prompt Deliveries. Orders received at

89 SOMERSET STREET

JOHN MOBUS

P. O. Box 320. Telephone 2538-J.

---

## N. Meyers & Sons

## COAL

COKE AND WOOD

Office tel. 1152-W. 121 Watchung Av.

Yard Tel. 1911.

---

Tel. 2206-W.

**SARA BLOCK**

LADIES' HAIR DRESSING and HAIR GOODS SHOP

Combings Made up Any Style

Manicuring, Shampooing, Scalp Treatments and Face Massaging.

209 NORTH AVENUE, Plainfield, N. J.

---

## HODGE'S PHARMACY

Y. M. C. A. BUILDING

BELLE MEAD SWEETS

Telephone 62.

---

## REAL ESTATE INSURANCE

## MANNING & CURTIS

106 DEPOT PARK

---

SERVICE

# MAPS OF PLAINFIELD

The State Trust Company has on hand an additional supply of maps of the city. The maps show the different wards in colors, the location of churches, schools, etc., also the location of house numbers.

These maps may be obtained free by applying at the bank

## THE STATE TRUST COMPANY

CAPITAL $100,000.

---

PAINTERS AND DECORATORS.

LET US BRIGHTEN-UP YOUR HOME BY PAINTING IT!

**WE DO**

Papernanging, Painting and Decorating in all its branches.

**WE SELL**

Paints, Brushes, Stains, Varnishes, Wallpaper, and in fact everything to brighten up your home.

L. B. Woolston. H. F. Woolston.

## WOOLSTON & BUCKLE CO

Painters and Decorators,

143-145 NORTH AVENUE.

Established 1880. 'Phone 1086

m-s tf

---

## James C. Hansen

DECORATOR

Dealer in

PAINTS, OIL, GLASS, VARNISHES, ETC.

141 East Front St., Plainfield, N. J.

Distrubtor of John W. Masury & Son's Pure Colors, Ready Mixed Paints, Etc.

---

## 1916 WALL PAPERS

IMPORTED and AMERICAN GOODS

## C. CONOVER & CO

Decorators, Painters and Paper-Hangers, Window and Plate Glass.

115 Elmwood Place. Tel. 1145.

---

## NEW JERSEY CENTRAL

TRAINS LEAVE PLAINFIELD.

For New York—2.10, 3.41, 5.05, 5.46, (7.26 except holidays), 7.41, 7.44, (7.55 except holidays), 7.58, 8.12, 8.30 (except holidays), (8.52 except holidays), 6.27, 6.55, 7.22, days), 8.36, 8.42, 8.59, 9.29, 9.53, 10.26, 11.27, 12.12 p. m.; 12.34, 12.58, 1.49, 2.20, 2.25, 2.39, 2.55, 3.11, 4.01, 4.13, 4.36, 5.39, 6.25, 6.47, 7.41, 8.27, 9.27, 9.30, 10.15, 10.36, 11.43 p. m. Sunday—2.10, 3.41, 5.40, 7.23, 7.58, 8.52, 9.34, 9.40, 10.37, 12.12 p. m., 12.29, 12.58, 1.17, 2.09, 2.15, 2.55, 3.17, 4.29, 5.34, 6.57, 8.14, 8.13, 8.27, 8.35, 8.39, 9.27, 10.20, 10.36 p. m.

For Newark—5.08, 6.27, 6.55, (7.05 through train to Newark), 7.41, 8.36, 9.29 10.26, 11.27 a. m., 12.34, 12.58, 1.49, 2.39, 3.11, 4.13, 4.36, 5.39, 6.25, 6.47, 7.41, 8.27, 9.30, 10.36 p. m. Sunday—7.23, 8.52, 9.34, 10.37 a. m., 12.39, 12.58, 1.17, 2.09, 2.55, 3.17 4.29, 5.34, 7.14, 8.13, 8.35, 8.39, 9.27, 10.36 p. m.

For Easton, Bethlehem, Allentown and Mauch Chunk—5.18, *8.20, 9.44, 11.27 a. m., 2.00, 5.24, 5.44 (6.59 to Easton) p. m. Sunday—5.19, *9.44, 10.57 a. m., 1.58, 5.44, 7.05 p. m.

For Wilkesbarre and Scranton—5.18, 9.44 a. m., 5.44 p. m. Sunday—5.19, 10.57 a. m., 5.44 p. m.

For Red Bank, Long Branch and Asbury Park, etc.—3.41, 8.12, (9.53 a. m. Red Bank), 11.27 a. m.; 12.34 Saturday only), (12.58 Red Bank only), (3.11 Red Bank only), 4.13, 4.36, 6.25, 8.27, 11.43 p. m. Sundays—3.41, 8.52 a. m., (9.40 Red Bank only), (2.15 Red Bank only), 3.17, (8.13 Red Bank only), 8.35 p. m.

For Atlantic City—3.41, 9.53 a. m. (12.34 Saturdays only), 3.11 p. m. Sundays—9.40 a. m., 2.15 p. m.

For Philadelphia—6.38, 7.39, 9.02, 10.43, 11.54 a. m., 12.42, 1.54, 2.45, 4.45, 5.13, 6.47, 8.47, 9.46, 10.48 p. m., 1.20 a. m. Sunday—9.02, 9.39, 9.57, 10.39, 10.43, 11.41 a. m., 12.42, 1.44, 2.45, 3.42, 4.39, 4.45, 4.56, 5.39, 6.39, 6.47, 8.47, 9.46, 10.55, 11.54 p. m., 1.20 a. m.

For Baltimore and Washington.—Daily 9.02, 10.43 a. m., 12.42, 2.45, 5.45, 6.47 p. m. *Except Mauch Chunk. 5 3 '15

---

## EXPERT TREE DOCTOR

Trimming, Spraying, Filling Cavities, and Curing Tree Diseases Scientifically.

Trees Removed and Re-Set

J. P. COSTELLO

17 MANNING AVENUE.

Phone 879.

---

Look For Green Taxis

PHONE 2418.

For Prompt Service

Careful Drivers—Good Cars.

FORD TAXI COMPANY

159 North Avenue.

---

## A. H. ENANDER

SANITARY PLUMBING, GAS FITTING, STEAM AND HOT WATER HEATING.

Contractor for Sewer Connections

125 WATCHUNG AVENUE.

---

ORGANIZED 1868

## PLAINFIELD SAVINGS BANK

PLAINFIELD, N.J.

# YOU HAVE THE KEY

Begin now by starting an account with us. to prosperity if you have acquired the saving habit—a habit which will give you confidence in opening the door to success.

Accounts opened with $1 or more.

4% INTEREST PAID

ONLY SAVINGS BANK IN PLAINFIELD

---

# Now Is The Time To Think About Painting Your Home

Burglar-proof your doors, pruning and spraying your trees.

We have all the necessary things you need.

N. Z. Graves' Paints and Varnish, Russel & Erwin's locks and latches. The famous KEEN KUTTER pruning shears and saws.

We are agents and distributors for all these goods, therefor our prices are as low as you can buy anywhere else.

## F. A. KIRCH & CO.

205 Park Avenue.

---

FIRST!

During the year 1915 The Liverpool and London and Globe Ins. Co. wrote more business than any other company operating in New Jersey.

We are sole agents for this city and adjacent territory.

REAL ESTATE LOANS RENTS

## GEO. M. CLARKE CO.

Babcock Bldg. Telephone 205 Plainfield.

INSURANCE OF ALL KINDS.

---

ADVERTISEMENTS

—FOR—

NEW YORK HERALD, WORLD, TIMES, SUN, JOURNAL TELEGRAM, AMERICAN, BROOKLYN EAGLE, GLOBE

—AND—

NEWARK EVENING NEWS

RECEIVED AT REGULAR OFFICE RATES.

## PLAINFIELD DAILY PRESS

No Telephone Orders.

Cash Must Accompany Copy.

---

## PLAINFIELD WINDOW CLEANING COMPANY

H. MERSTRICH. Prop.

Stores, Offices, Private Residences, New Buildings Cleaned, Scrubbed and Oiled. Office, 121 Liberty St.; Tel. 1945.

---

## EXPERT FOOT DOCTOR

For All Foot Ills—Do Yours Need Attention?

Albert Cohn, D. S. C.

Surgeon Chiropodist

148 E. Front St. Silbert Bldg.

---

## AUTO BUSES

Dances, Parties, Lodges, etc.

Parties from 18 to 50 people transported any distance at reasonable prices.

SUBURBAN TRANSIT CO.,

R. W. Campbell, Mgr.

810 Park Avenue. 'Phone 130

---

## Hoagland's Express

W. H. CARRUFF, Successor.

FURNITURE AND PIANO MOVING

OFFICE, 124 WEST SECOND ST

Telephone 888.

---

## MODERN DENTISTRY

makes it possible for you to retain your own teeth to a ripe old age. Or to supply false ones that will give good service and look perfectly natural.

CHILDREN'S TEETH

need attention from time to time. Consult

DR. WHITE,

Plainfield's Painless Dentist,

105 E. Front Street,

Over Schwed Bros.

Tel. 2291 11 10 mwstf

---

## Have You Headache?

Do your Eyes burn or itch?

Do they feel tired or strained?

If so, have your Eyes examined;

Your glasses may need changing.

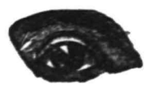

## STILES & CO

Philadelphia Eye Specialists

AT 107 EAST FRONT ST.

EVERY THURSDAY

Hours 10 to 5.

—Press want ads. work wonders

Office Now at
193 NORTH AVENUE
Our New Telephone Number is
PLAINFIELD 3000.

# PLAINFIELD DAILY PRESS

THE WEATHER.
Rain tonight; Wednesday partly cloudy; east winds becoming northwest.
Highest yesterday, 53; lowest this morning, 37.

Established May 10, 1887. TWELVE PAGES PLAINFIELD, NEW JERSEY, TUESDAY, MARCH 28, 1916. TWELVE PAGES Two Cents a Copy, $5 a Year.

## FAREWELL FOR FATHER SCIOLA

**Popular Priest Given Check for $500 by Parishioners of St. Mary's Church**

## PREPAREDNESS DEBATE

**Over 500 Friends of Priest Crowded School Hall Last Night—Musical Program a Feature of Entertainment—Affirmative Wins Debate.**

Five hundred or more parishioners ers of St. Mary's church gathered in the School Hall on Liberty street last night to bid farewell to Father Vincent Sciola, and to hear a debate on whether or not military training should be taught in the public schools. Father Sciola leaves in a few days to become identified with a church at Elizabethtown, Kentucky, where he will be assistant rector. During the evening Father Bogan presented to him a check for $500, which had been given by the hundreds of friends the priest has made since he came to Plainfield ten years ago. In making the presentation Father Bogan expressed the deep regret which all of the people of the parish feel over his leaving, and said that he would not have let him go had it not been for his health. He paid a great tribute to the work which has been done by the departing priest, and wished him every success in his new field of endeavor. Father Sciola, in expressing his sorrow at being compelled to leave Plainfield because of an attack of rheumatism, said that he would remember every one with whom he had come in contact here every day of his life, and would always have some special memento for their welfare on the altar wherever he might be conducting services. He thanked them for the money gift, and said that the only reason he welcomed it was because of the spirit in which it was presented, and because of the good work he would be able to do with it, declaring that money meant nothing to him personally, except in so far as he could use it for others.

The debate was presided over by Paul H. Burns, and the affirmative side was taken by Joseph Gallagher, Edward Sullivan and John Powelson. Joseph McAvoy, Edward McCann and Fred Green upheld the negative, the first named on each side speaking in rebuttal. The affirmative based its argument upon the fact that military training in the schools would teach the pupils map reading, map making, hygiene, etc. They pointed out that the schools were the only logical places for such early training, and that it would not be inconsistent with American ideals, especially as it was by no means an untried experiment, several places being named where the plan is now adopted in this country. They declared that there was no danger of militarism from such teaching, because that was contrary to Americanism. Authorities were quoted in favor of the plan, who declared that military training for a few hours a week in the schools was the best form of preparedness, physically, mentally and morally.

On the negative side the principal argument used was the great expense to which the people would be put which money should be used for fighting disease and for social betterment. Boys should be prepared for business rather than to be fighters. It was shown that many of the great developments for warfare were made by men who had no military training. Vocational education, it was argued, would do more to uphold the nation by peaceful methods than would militarism.

The judges of the debate were A. B. Wilson, Police Chief Patrick S. Kiely and Leslie R. Fort, the latter acting as chairman.

During the intermissions a musical program was rendered, which included the singing by the church choir of "The Sun Shine Bright on Your New Kentucky Home," to the tune of the well-known and familiar air, the chorus being as follows:

Good-bye, Father Sciola, God speed you on your way;
We all wish you well in your new Kentucky home,
In your new Kentucky home, far away.

Daniel Creager played two violin solos, Misses Eleanor McCarthy and Mary Donnelly sang, and Albert F. LaRock sang "The End of a Perfect Day." The evening's program ended by the singing of "Auld Lang Syne," and an informal farewell reception for Father Sciola.

## CHIMNEY SETS FIRE TO HOME OF H. S. FULLERTON

A defective chimney in the residence of Henry S. Fullerton, 520 West Seventh street, last night called out firemen from headquarters. The alarm was turned in by telephone at 6:08. In telephoning Mrs. Fullerton said that the chimney had fallen in, but when the firemen arrived flames were shooting up more than twenty feet in the air. The damage was not more than $500.

—Read J. A. Fass' adv. on page three.—Adv. ***

## FORM COMMUNITY CHAUTAUQUA BODY

**Harry W. Marshall Chosen President of Local Body Yesterday Afternoon.**

Organization of a committee of local people to conduct the Community Chautauqua, which will be held in Plainfield, probably beginning June 26, was completed at a meeting held in the Frost building yesterday afternoon. Harry W. Marshall was elected president; Mrs. Stephen H. Voorhees, first vice-president; William M. Sandford, second vice-president; Leslie R. Fort, secretary, and E. F. Feickert, treasurer. Mr. Feickert was also selected as chairman of the ticket committee, the members of which will be announced later, and other committee chairmen were Dr. Edward S. Krans, grounds, and Mrs. William M. Sandford, playground work. The advertising and publicity committee will consist of Leslie R. Fort, chairman; Charles H. Frost and A. C. Estes. It was decided to later vote upon the matter of disposing of any profits which may come to the local committee after all expenses are paid, but this money will go to some local charity or charities.

Forty-seven local merchants and individuals have signed the agreement to underwrite the expense of the Chautauqua, in case there should be a loss. It has been the experience of the managers, however, that there has never been a case where there has been a loss. Those who have signed for Plainfield are A. B. Jones, George B. Zimmer, William M. Sandford, Harry W. Marshall, H. M. Maxson, Mrs. Stephen H. Voorhees, Lina D. Sandford, A. S. Masker, George B. Wean, Mrs. Champlin L. Riley, Rose S. Mumford, Chauncey F. Stout, William Newcorn, Samuel Rothberg, Dr. Frederic J. Hughes, Dr. Norman C. Probasco, Dr. Edward S. Krans, Leslie R. Fort, DeWitt C. Hubbell, Edward F. Feickert, Charles H. Frost, William R. Townsend, Andrew J. Gavett, Dr. D. Russell Miller, Walter W. Stryker, Dr. B. VanD. Hedges, Dr. H. L. Bull, Dr. Chalmers L. Crist, M. C. Van Arsdale, W. R. Causebrook, George M. Rittenhouse, F. E. Smith, F. W. Woolworth Co., A. C. Estes, Leo Slonim, Edward A. Laing, Carl Silbert, Tepper Brothers, Schwed Brothers, Stewart's Shoe Shop, Penn Bernstein, Rosenbaum Brothers, Dr. F. W. Cornwell, Seymour Perkins, Dr. Guy H. Hillman, D. E. Thomas, J. H. DeMott, George M. Clarke and Joseph W. Gavett.
and Thomas, J. H. DeMott, George M. Clarke and Joseph W. Gavett.

## RECEPTION IN HONOR OF DR. W. T. GRENFELL

**Affair to Be Given at the Park Club by Mrs. Percy H. Stewart.**

An event of more than usual interest to Plainfielders will be a reception in honor of Dr. Wilfred T. Grenfell, of Labrador, to the members of the Grenfell Needlework Guild, of Plainfield, to be given by the president, Mrs. Percy Hamilton Stewart, at the Park Club, on Wednesday afternoon, April 26. At that time all persons interested in this remarkable work which Dr. Grenfell is doing in Labrador, will have an opportunity to meet him personally. Dr. Grenfell and Mrs. Stewart, in receiving, will be assisted by other officers of the guild.

In the evening of that day, Dr. Grenfell will speak at a mass meeting to be held at the Plainfield High School. This meeting will be open to the public. Those who have been assisting Dr. Grenfell in his work will, no doubt, be interested to hear his own story about the progress of his labors in far-off Labrador, as well as his personal experiences.

The annual tea and exhibition of garments under the auspices of the Grenfell Needlwork Guild, will be held at the home of Mrs. Stewart, 563 West Eighth street, Tuesday afternoon, May 2, at 4 o'clock, to which all interested are invited.

## LOCAL TROOPERS WILL GIVE ANNIVERSARY TEA

The anniversary of bringing the second platoon of Troop D to Plainfield will be celebrated Thursday afternoon, from 4:30 to 6:30 p. m. Tea will be served at the quarters, 1120 Putnam avenue, for members of the troop and their friends.

Those who will pour are Mrs. Daniel Runkle, Mrs. J. M. Charles, Mrs. Brown Rolston and Mrs. A. W. Ransome Those receiving will be Mrs. W. L. Righter, Mrs. L. E. Williams and Mrs. M. E. Perkins.

—J. Louis Oliff, inspector for the North Plainfield Board of Health, will be ready to issue milk and chicken licenses on April 1.

**If You Are In Need**
of automobile repairs come in and talk the matter over with us. Martin Automobile Co.—Adv. ***

## RUSSIAN COMPOSERS IN SONG AND STORY

**Art Department of the Monday Afternoon Club Provide Attractive Program.**

The works of the Russian composers Tchaikowsky and Rubinstein were lauded in song and story at the meeting of the art department of the Monday Afternoon Club in the parish house of the Congregational church yesterday afternoon. A paper on the two men prepared by Mrs. John P. Stevens was read by Mrs. Maxwell Perkins. Mrs. Noel G. Evans arranged the musical portion of the program which consisted of the following numbers:

Tchaikowsky's Pathetique Symphony in the five-four movement, wto pianos, Mrs. Noel G. Evans and Mrs. A. H. Atterbury; soprano solos, Mrs. Joseph Edgar, three Rubinstein numbers, "The Nightingale and the Rose," "The Lark," and "Thou Art So Like a Flower;" accompanist, Mrs. Noel G. Evans; instrumental trio, violin, Mrs. Noel G. Evans, 'cello, Mrs. George Polcanis, piano, Mrs. Raymond Charles, their numbers included, the "Melodie" from Tchaikowsky, "Chant Sans Parole" by Tchaikowsky, and "Le Maguet," by Arensky; soprano solo, Mrs. Joseph Edgar, Tchaikowsky's "Toujours a Toi," accompanist, Mrs. Noel G. Evans; violin solo, Mrs. Noel G. Evans, andante movement of the second concerto of Wieniewski, accompanist, Mrs. Raymond Charles; piano solos, Mrs. L. C. Dilks, of Cranford, three Rubinstein compositions, "Romance," "Barcarolle in G," and Staccato in Etude." All of the numbers were enthusiastically applauded and the participants responded in a generous manner.

## WOMEN'S FEDERATION ELECT NEW OFFICERS

The annual meeting of the Federation of Women's Missionary Societies was held in the First Presbyterian church yesterday afternoon and a large number of women were in attendance. The officers elected for the coming year are as follows: President, Mrs. Edgar Williams, Crescent avenue church; first vice-president, Mrs. H. T. Maxson, Seventh-Day Baptist church; second vice-president, Mrs. N. A. Miller, First M. E. church; third vice-president, Mrs. Edmund P. Stevens, Grace M. E. church; fourth vice-president, Mrs. S. S. Fitch, Park Avenue Baptist church; secretary, Mrs. J. J. Noll, First Presbyterian church; assistant secretary, Mrs. J. R. Martin, Congregational church; treasurer, Mrs. A. B. Cole, Trinity Reformed church; chairman of Home Missionary committee, Mrs. Reuben Knox, First Baptist church; chairman of Foreign Mission committee, Mrs. Charles Banks, of Grace Episcopal church.

The remainder of the meeting was devoted to a discussion of the work for the coming year and tentative plans were laid for a course of mission lecture studies. The date of the latter will be announced later.

## HARRY SIEGEL'S FRIENDS TENDER HIM RECEPTION

Harry Siegel, of West Third street, who has lived in this city for the last fourteen years, left today to make his home at Bayonne. He has made many friends here, and was one of the most popular young men in the community. He will be missed by his many friends.

A surprise banquet was held in Mr. Siegel's honor last night at the home of one of his friends, Max Oliner, of West Third street. Arthur H. Richards acted as toastmaster, and speeches were deliverspeches fff speeches were delivered by all those present. A very enjoyable evening was spent by all.

Among those at the gatherig were: M. Rosenthal, S. Krauthamer, A. H. Richards, Dave Rosenthal, M. Zimmerman, Emanuel Jonop, Louis Rothberg, B. Cohen, I. Kunzman, Charles Kurtzman, Sam Meyers, Max Oliner.

**MISSION STUDY LECTURES.**

The third of the interdenominational mission study lectures by Mrs. Helen Barrett Montgomery, will be given in the First Baptist church tomorrow afternoon at 3:30 o'clock. Mrs. Montgomery will take as her subject, "Social Service in India and Burma," and will use her own book, "The King's Highway." Rev. E. Vicar Stevenson, rector of Grace Episcopal church, will conduct the devotional service. Tickets for these lectures may still be obtained at the Young Women's Christian Association office.

**FRANK DILTS VAN NEST.**

Frank Dilts Van Nest, the seventeen-months-old son of Mr. and Mrs. Frank Van Nest, of 521 East Sixth street, died last night. The funeral service will be held at the parental home, tomorrow afternoon at 2 o'clock, and interment will be in St. Mary's cemetery.

—Still-useful furniture may be sold for what it is worth to somebody else—if you give the selling-task to a classified ad.

## 600 REHEARSE FOR BIG CHOIR

**Young Men and Women Get Ready to Sing at Biederwolf Services.**

## "MAC" TO LEAD THEM

**Tenor and Director is in Love With His Work, Which Helps to Make Him World's Greatest Gospel Singer.**

More than 600 were present at the first rehearsal of the big chorus choir held last night in the High School Auditorium, and the list of those who have promised to sing during the Biederwolf campaign contains over 750 names. It is now certain that Plainfield will keep its promise to provide music second to no other city

WILLIAM McEWAN,
The World's Greatest Gospel Tenor, Chorus Director and Soloist.

that has been visited by the famous evangelist and his party.

This chorus is to be directed by William McEwan, called "The World's Sweetest Gospel Singer." is extremely popular wherever the Biederwolf party visits, and is soon known as "Mac." He possesses a voice of quality and range and heart and mind in truest sympathy with the work in which he is engaged.

McEwan's solos thrill the hearts of the people, and the great secret of his power in song is the deep spiritual life behind it.

Dr. Biederwolf believes that the singing of gospel hymns can be conducted in a way that will impress the audience with the quality which is in the hymns. A large proportion of the gospel songs have been written by musicians of standing, and all of them by persons of marked power of appreciation.

Besides the choir in Plainfield, there will be the famous National Quartet and a big volunteer orchestra.

The response to the call for musicians for the Biederwolf campaign orchestra has been very generous, but the full number desired has not been quite up to the expectation of the committee. If you can play any instrument and want to enjoy the work of the orchestra and choir during this great campaign, send your name at once to the campaign headquarters in the Y. M. C. A.

**INNOCENT YOUNG LETTER WENT ASTRAY SOMEWHERE.**

That Plainfield is a big city, with lots of places for an innocent young letter to go astray, was proven yesterday when a North Plainfield man received a communication mailed to him in this city on January 9. The letter was received in the local postoffice on January 9, according to the postmark on the front, and it must have fallen in love there, for it did not leave until March 27, as indicated by the outgoing stamp and the delivery. The man to whom the communication was addressed is thinking of suing someone in the postoffice for alienation of his letter's affections. He says two months and seventeen days is too long for a letter to visit innocently in anybody's postoffice.

**Automobiles Sold On Time.**
A little cash, mostly monthly payments, regular rate of interest no extra charge, immediate delivery. Come and see us or telephone 1738 and our representative will call. Stryker's Garage, next to station.—Adv. 1 27 tf eod ***

For Sale—Black cockerel Spaniel puppies. 412 Mountainview terrace, Dunellen, N. J.—Adv. ***

## DR. W. M. SCHULTZ WEDS MISS CARTER

**Attractive Ceremony is Performed by Bride's Father, Assisted by Brother.**

Miss Emma D. Carter, daughter of Rev. Dr. and Mrs. Samuel T. Carter, of 915 Hillside avenue, and Dr. William M. Schultz, of Philadelphia, were married at 1:30 o'clock this afternoon at the home of the bride's parents in the presence of about sixty relatives and intimate friends. The ceremony was performed by the bride's father, Rev. Dr. S. T. Carter, assister by her brother, Rev. Robert E. Carter, of Washington, Conn.

The bride's attendants were two nephews, Samuel T. Carter, 3d, and Howard Carter, Jr., of this city; Ruth Baylis, of Huntington, L. I., a niece, and Katherine Cochran, a cousin. The four little folks were dressed in white and they carried Easter lilies. The best man was Edward Schultz, a brother of the bridegroom.

The bride was gowned in white satin, trimmed with point lace. She wore a tulle veil, caught up with orange blossoms and lilies-of-the-valley, and carried a shower bouquet of lilies-of-the-valley and maidenhair fern.

The home was simply but very attractively decorated with Easter lilies, smilax and roses, the arrangement throughout the parlors, reception hall and dining room being greatly admired by all the guests. An orchestra played the wedding march and also furnished a pleasing program during the reception which followed the cermony.

A large collection of wedding gifts were received by the bride. Later in the afternoon, Dr. and Mrs. Schultz left on a wedding trip, and upon their return they will reside in Philadelphia for the present. Mrs. Schultz has a large circle of friends and acquaintances in this city. Dr. Schultz is a graduate of Princeton University, Class of '99, and the medical school of the University of Pennsylvania, Class of '03. For six years he was in Shantung, China, where he was engaged as a medical missionary under the direction of the Presbyterian Board of Foreign Missions. He returned from China two months ago.

## LINEN SHOWER GIVEN FOR PROSPECTIVE BRIDE

Miss Alice Bedman, of this city, was the guest of honor at a delightful linen shower given in her honor by Mrs. F. A. Cranston at the latter's home on Woodbine avenue, last night. Twenty-five intimate friends of the young woman were present and a pleasant evening was spent. Vocal and instrumental selections were enjoyed and refreshments were served at a late hour. The rooms were decorated in an attractive manner, yellow and white being the prevailing color scheme, and daffodils were the favors given each attendant.

Among those present were Mrs. Elston Darby, Mrs. James Purdy, Misses Pearl and Clara Barnett, Lena Fahrenback, of Westfield; Mrs. William Guest, Miss Eloise Goodwin, of Scotch Plains; Miss Ada Van Hise, of Atlantic Highlands; Mrs. J. H. Harold, Mrs. Ballentyne Hamilton, Mrs. Herbert Terry, Misses Ruth and Katharine Day, Aleta and Roberta Spencer, Mollie Clark, May Ayers, May Harold, Erma Aller, Edna Garretson and Eva Bedman, of this city.

Miss Bedman is to be married to Herbert J. Harold, of East Second street, this spring.

## GREENBROOK COUNCIL IS GROWING IN MEMBERSHIP

Greenbrook Council, No. 1725, Royal Arcanum, at its regular meeting tonight, will have initiation. This will make seven new members within the last six weeks. The new officers, as well as the members, are hustling to increase the membership and interest in the council, the object being to make 1916 the banner year. Thus far, the meetings have been full of interest and excellent entertainments have been provided.

The principal speaker tonight will be John Beach, one of the grand officers, who is considered one of the best orators in the order. After the initiation, the committee on entertainment will provide a good time, with plenty of cigars and refreshments. Reports show that the Royal Arcanum throughout the country is showing marked gains in membership. There are now four additional applicants before Greenbrook Council, and it is hoped that at the next meeting there will be class initiation. All officers and members are urged to be present tonight.

**OBSERVE ANNIVERSARY.**

Mr. and Mrs. Melvin Van Doren, of West Second street, entertained thirty friends at their home last night in honor of the second anniversary of their marriage. Music, dancing and games were enjoyed after which refreshments were served. Mr. and Mrs. Van Doren received a number of appropriate presents in addition to showers of congratulations.

## HOSPITAL GARAGE IS NOW ASSURED

**Mrs. Samuel Milliken Completes the Fund by Contribution of $1,500.**

The physicians on the staff of Muhlenberg Hospital appealed to the Board of Governors last fall to provide suitable facilities for caring for their automobiles in the cold and stormy weather while they were making their professional visits at the hospital. It was pointed out that the physicians spend several hours at a time at the hospital for operations and other serious cases, and during these visits his machine must stand exposed to cold and wintry blasts or a driving rain.

The board realized the justice of the appeal and was disposed to do its utmost to provide the relief asked for, but funds were lacking. That "it pays to advertise" has always been demonstrated in Plainfield, so far as charitable needs are concerned, and this method was resorted to by the board.

Last fall the Plainfield Daily Press and Courier-News printed cartoons picturing the physicians in all kinds of distressing and uncomfortable situations occasioned by heavy snow storms. The printing of the first cartoon brought to the hospital the next day a check for $50 and this was followed by other subscriptions until the fund amounted to over $350.

The construction of a fine garage, with room to accommodate six cars, with proper sidewalks connecting the garage with the hospital, has been made possible by the generous gifts of Mrs. Samuel Milliken, of $1,500 to the fund already collected for the purpose. The board is deeply grateful for these generous and prompt donations from Mrs. Milliken to the hospital. The new motor ambulance, which fills a long-needed want in Plainfield, was the gift of Mrs. Milliken, and now her generosity and willing help makes possible the building of a suitable garage to conform in style and material with the other buildings of the hospital group, and which will afford shelter for six cars at a time.

The physicians feel grateful to Mrs. Milliken for relieving them of much inconvenience and trouble, and the board is also appreciative of the continued and generous recognition of the hospital's needs.

## REVIEW RECREATION ACTIVITIES FOR YEAR

**Larger Appropriation Will Be Sought to Carry on Work the Coming Year.**

Recreation activities for the past year were reviewed in interesting reports presented at the meeting of the Public Recreation Committee at the Public Library last night. There was a large attendance of members and an animated discussion of the work followed. The committee expressed the need for additional funds owing to the fact that the work is growing rapidly. Last year the city council made an appropriation of $500, and the committee would like double that amount for next year.

Through John J. Carroll, the West End Community Center gave a report of unusual interest, showing the remarkable growth of the work in that section of the city. The center has taken over all recreation activities in the West End.

The committee decided to discontinue the dancing classes after April 1, to be resumed at a later date. Plans for the summer activities were discussed, particularly along the line of athletics, and it is expected that a baseball team will be organized to represent the committee. It was reported that the Dramatic Club had cleaned up a deficit of $20 and has a balance of $7 in the treasury. Mrs. Joseph Edgar, for the Choral Society, stated that the organization would be continued as long as an average attendance of thirty is maintained.

It was announced that the annual meeting will be held on April 20, when officers for the coming year will be elected. Champlain L. Riley, John J. Carroll and Samuel Rothberg were named as a nominating committee to present a list of officers at the annual meeting.

The committee regretted its inability to extend its work owing to a lack of funds, but it is hoped that the committee on ways and means will be able to secure the necessary funds to carry on the work as successfully in the future as in the past.

**CHAS. TERRY'S NEW POSITION.**

Charles Terry, who has been mechanician for Harry Huff for the past year, has tendered his resignation to accept one as driver with Suburban Transit Company, of Westfield. He will be driver of the big auto bus belonging to the concern which plies between Westfield, Mountainside and Springfield.

Mr. and Mrs. Charles H. Lippincott, of Manning avenue, announce the engagement of their daughter, Myra Bell, to Harold Hadley Starbuck, of Clifton.

## WAR COUNCIL IS PLANNING DRIVE

**Allied Leaders Meet in Paris to Decide the Fate of Europe.**

## SIX NATIONS JOINED

**To Crush Germany by Middle of Summer, is Hope of Strategists—Another Boat Torpedoed Without Warning.**

Paris, March 27.—All men, guns, and resources of six nations of Europe were thrown into a pool today, when war counsellors of England, France, Serbia, Russia, Montenegro and Belgium met to decide upon a plan for the crushing of Germany. Upon the outcome of the congress depends the fate of Europe and every man, woman and child of all the countries represented is willing to give his or her life to carry out the decision of the council.

Allied strategists are meeting in the Foreign Office. No announcement has been made or will be made, of the general plan, but it is believed that they will arrange details of a great offensive on all fronts, the purpose of which will be to crush Germany before the middle of summer.

**No Change at Verdun.**

Paris, March 28.—French war statement:

The afternoon bulletin issued today by the War Office says that in the Verdun region no change occurred during the night. All was quiet east of the Meuse, but west of the Meuse there was some artillery fire.

**Empress of Midland Has Been Sunk.**

Amsterdam, March 28.—The Empress of Midland, a British steamship, has been sunk in the North Sea, it is believed that a submarine caused the disaster. Her crew of 23 men were landed at the Hook of Holland today by the steamship Cromer, also flying the British flag, which rescued them. The Empress of Midland registered 2,224 tons displacement, and was built in 1907.

**Americans on Manchester.**

London, March 28.—Arthur McKenzie, of Savannah, and Tom Fifer, of Delaware, Americans of the crew of the SS. Manchester, the sinking of which was announced last night, made depositions before the United States Consul at Queenstown today that the vessel had been torpedoed without warning.

**Airmen Rout Turk Soldiers.**

London, March 28.—Dispatch from Suez, published here, says that aviators attached to the British army in Egypt attacked the Turkish advance base at Bir el Hassanah, 100 miles east of the Suez canal, on March 24, and dropped forty bombs, setting fire to the Turkish camp. One airman descended to a height of 200 feet and dispersed a detachment of Turkish infantry with machine gun fire. Several buildings and a reservoir were damaged.

**Italy Has Forty Ships.**

London, March 28.—Advices from Rome place the number of interned German ships taken by the Italian Government since the beginning of the war at forty. The Italian government makes the distinction that the vessels have been requisitioned, not seized.

**Greece Still Protesting.**

Athens, March 28.—Detachment of French marines landed at the Greek port of Patras on Sunday anr arrested the captains of an interned German and an interned Austrian ship. The Greek government has protested aaginst this action.

## "THE DIVINE WORK" SUBJECT OF TALK

The Personal Workers' Class met at the Y. M. C. A. last evening under the direction of the leader, Rev. Dr. Birney S. Hudson, who gave an interesting address on "The Divine Word," and told in brief an interesting story of how the Bible has been passed down. Near the close of the meeting Dr. Hudson asked the men to sit on one side of the auditorium, and the women on the other. He then told the men that J. G. McLaughlin was the chief usher, and that he had charge of the men's duties which were specified later. The women were told that Rev. E. C. Conover had charge of their particular duties.

Rev. Dr. Raach, advance man for the Biederwolf party, was introduced. After saying a few encouraging words to the workers, he outlined just what would be expected of the men and women, naming their several duties. Assignments were made to those present signifying their places in the tabernacle. The last of these meetings of the Personal Workers' Class will be held Monday night, and Dr. Hudson is very anxious that all who possibly can will be present.

**START WORK TODAY.**

Work was started today on remodeling the borough firehouse into a municipal central building for all departments.

## The Coming of Travelstamps Achieves The Millennium in Travel

## NO MORE CAR FARES

JUST think what this means to YOU--the passing of carfares! Think of the pleasure and the saving in traveling where you wish and when you wish--without spending a cent for railroad, steamship or trolley fares. And you can do it--because--

# TRAVELSTAMPS

## PAY YOUR FARE EVERYWHERE

Town after town is taking hold of the Travelstamp idea because it is a good one. Live and Progressive Merchants like to give Travelstamps because they provide a direct route to business success. These merchants know that discriminating patrons soon seek out the stores that display the sign "WE GIVE TRAVELSTAMPS."

Thousands of merchants have heretofore kept aloof from "trading stamp" propositions. To such merchants the Travelstamp feature—redemptions that do not compete with sales—constitutes an instant appeal.

Simply make your living expenses pay for your traveling expenses by patronizing stores that give Travelstamps.

Travelstamps may be redeemed for any class of transportation that money will buy—single trips ,excursion trips ,commutation tickets and mileage books.

Our interesting booklet, "What Are Travelstamps?" tells the whole story. A free copy will be gladly sent upon request.

Start saving Travelstamps—and enjoy the benefits of "No More Car Fares!"

## These Plainfield Stores Now Give Travelstamps--Buy in Plainfield

RANDOLPH'S PHARMACY
Prescription Druggist, 143 W. Front St.

JOHN DOUGHTY
Sporting Goods, 142 North Ave.

CARL SILBERT
Jeweler, 255 West Front St.

FRANK LINKE
Wines and Liquors, 227 W. Front St.

J. MATTHEWS
Ladies' Tailor, 62 Somerset St.

L. B. VAN CAMP
Furniture, 101 E. Front St.

NEUMANN BROS. CO.
Grocers, Watchung Ave. and Fifth St.

PARK AVENUE MEAT MARKET
Meats and Vegetables, 104 W. Second St.

GERTRUDE ENANDER
Millinery and Hosiery, 123 Watchung Av.

ROBERT GARDNER
Merchant Tailor, 325 Watchung Ave.

WALSH'S CENTRAL PHARMACY
Drugs, Perfumes, Watchung & North Ave.

LINCOLN MARKET
Meats and Vegetables, 94 Somerset St.

ESTIL'S BOOK SHOP
Stationer & Bookseller, 111 Park Ave.

JAS. C. HANSEN
Hardware, 141 E. Front St.

PLAINFIELD AUTO TIRE CO.
Auto Supplies, 407 Watchung Ave.

OSMUN'S MEN'S SHOP
Haberdasher, 214 Park Ave.

J. L. BENNETT
Grocer, 257 W. Front St.

**TRAVELSTAMPS, Inc., 115 BROADWAY, NEW YORK**
**Plainfield Office and Redemption Station at 193 North Ave.**

SEND FOR FREE ILLUSTRATED BOOKLET

THE TRAVELSTAMP FAMILY

Travelstamps are redeemable, mile for mile, for first class transportation on any common carrier, or for 2½ cents per mile IN CASH.

SEND FOR FREE ILLUSTRATED BOOKLET

THE TRAVELSTAMP FAMILY


# DUNELLEN

**All the Happenings of the Day in Plainfield's Hustling Suburb.**

## CONTRACTOR CHARLES WRAGE HAS PLENTY OF WORK

Charles Wrage, a local contractor, has work enough to keep him busy well into the year. In addition to the contracts he received last week—the erection of a house at Dewey Park for Mrs. Harry Van Fleet and another one on Park terrace, Plainfield, for a syndicate headed by his father, Henry Wrage—he today received contracts from the National Land and Building Company, developers of the Equator Park tract, in this borough, to build two six-room houses with all improvements, on Front street, east of Sandford avenue.

## ALFRED PURKIS GUEST AT A BIRTHDAY PARTY

Alfred Purkis, of Harmony village, was tendered a party Sunday evening in honor of his twenty-seventh birthday. The affair, which was a complete surprise to Mr. Purkis, was held at the home of Mr. and Mrs. Duncan Parette, neighbors, where he was unsuspectingly led by several lady friends. When he got there he was greeted by some twenty of his friends who came from Reading, Pa., Brooklyn, N. Y., and Plainfield. Supper was served and a pleasing program of dancing, music and singing followed.

Peter Staats has sold his present home at No. 376 Front street, to Lewis Schneider.

### RETURNS TO SCHOOL.

Miss Marguerite Maurer, daughter of Edward Maurer, has returned to the Miss Fossit school for girls in New York, after enjoying a spring vacation of ten days. Albert Maurer, who is attending the Bordentown Military Academy, is expected home for his spring vacation on Saturday.

Mrs. William H. Clum, of Lincoln avenue, who has been quite ill, continues to improve.

Mrs. Abram Hebard, of Washington avenue, has been entertaining her brother, A. E. Freeman, of Three Bridges.

John W. Conklin and family have moved from Martinsville to the old Davenport place near the car barns.

Fred Russell and family former residents of the borough, have moved from Three Bridges, to the Bob Fitzsimmons place, where Mr. Russell will act as keeper.

Frank Garretson, the night watchman of the H. K. Corbin Company, has given up his position to return to farm work at Stelton.

Mrs. Thomas Sheehan has been called to Washington by the death of her mother.

### H. A. WICKHAM RECOVERS.

H. A. Wickham, who was taken seriously ill recently with ptomaine poisoning, and was later attacked by the grip, resumed his duties yesterday with the International Motor Company.

John Kinney, who has been confined to his home by lumbago, is able to be out again.

### REALTY EXCHANGE.

Marshal Ernest C. Kepler and the National Land and Building Company, have completed a transaction in which Mr. Kepler exchanges his house on Second street and a sum in cash for the six-room house with all improvements recently erected by the party of the second part on Bound Brook road near Sanford avenue.

A number of the friends of Mrs. Frances Harrison tendered her a birthday shower at her home on New Market road and Walnut street, Saturday evening, in honor of her birthday anniversary.

Mr. and Mrs. George Myers, of Prospect avenue, entertained Edward Myers, of Raritan, Sunday.

John Rafferty, who is employed in the office of the Levgar Structural Company, went to New York, Saturday to consult an eye specialist.

### TO ATTEND VESPERS.

A large delegation of the members of the Holy Name Society will attend vesper service in a body Sunday evening at St. Joseph's church, Bound Brook. They will leave on the 7:30 trolley.

### TO HOLD BOX SOCIAL.

The P. O. S. of A. will hold a box social in W. G. Holton hall, Thursday night. The women will come with aprons and neckties to match. The ties will be sold to the men at a fixed price, after which they will then hunt up the women with aprons to match, who will be their companions during the evening. Mrs. James Teeling is chairman of the committee in charge of the affair.

### MISS ELFRETH SPEAKS.

The Presbyterian chapel was well filled last evening at the public meeting of the Women's Christian Temperance Union. The address of the evening was delivered by Miss Elfreth, the state W. C. T. U. president. The following program was given in connection with the meetings; musical selections by Miss Helen Swackhamer; violin solos by Charles Todd, accompanied by Miss Laura Todd; solos by Mr. Martin, of Plainfield; recitation, "A Martyred Mother," by Mrs. George T. Schenck.

Norman Perrine, the young son of Mr. and Mrs. Robert Perrine, has pneumonia.

Mrs. H. L. Polan is ill with the grip.

John Biggs, who is going to take charge of the John Evans' farm, will move on Thursday from the house of Jacob Schneider on William street.

John Forest has taken a position with the C. E. Kelly Company.

Walter Elliott has returned to work after being confined to his home for several days with a sore foot.

Philip Jenner has had three or four loads of oyster shells carted from Plainfield for the driveway leading to his barn.

The annual meeting of the Seventh-Day Baptist church will convene at 2 o'clock this Sunday afternoon. The meeting will last until 6 o'clock, when a supper will be served. Following the supper, there will be an entertainment and a general social time. The men will be in entire charge of this latter part of the propram, preparing and serving the supper and giving the entertainment.


RED LETTER BIBLE COUPON BIG PRINT

ILLUSTRATED EDITION

Distributed by the

PLAINFIELD DAILY PRESS

Clip three of these coupons bearing consecutive dates and present them together with our advertised price of $1.23 at our Main Office and receive your Copy of the BIG PRINT RED LETTER BIBLE.

3 Coupons and $1.23 Secures it

Description Limp Leather, overlapping Covers, red edges, round corners, gold lettered back, numerous beautiful colored plates, maps and biblical scenes, family record and many useful helps.

EVERY WORD JESUS SPOKE PRINTED IN RED

MAIL ORDERS WILL BE FILLED

Add for Postage:
Up to 150 miles . . . . .07
Up to 300 miles . . . . .10
Up to 600 miles . . . . .15
Up to 1000 miles . . . . .20
For greater distances ask postmaster rate for 3 lbs.


## Scotch Plains, Fanwood

The Ladies' Circle of the Baptist church is planning for an oyster supper to be held in the Parish House on Monday night, April 3, from 6 to 7:30.

The weekly meeting of the Ladies' Aid Society of the Episcopal church will be held at the home of Mrs. James Mineszek, of Midway avenue, tomorrow afternoon at 2:30.

About thirty people of the Willow Grove section of the township enjoyed another pleasant social in the Willow Grove chapel last night.

An account of the basketball game between the Sunshine Weavers and Plainfield Y. W. C. A. at the Parish House last night will be found on the sporting page.

Captain S. B. Saunders and Fred Saunders have returned to their home on the Valley road, after a month's trip to various points in the West Indies.

### GEORGE JOHNSTON IMPROVING.

Township Assessor George Johnston, of Westfield road, is slowly improving from rheumatism that has confined him to the house for nearly a month. He is also detained from his duties as journal clerk of the Senate at Trenton.

### J. F. CLARK RETURNS HOME.

John F. Clark, of Bartle avenue, who had an operation performed at Muhlenburg Hospital, several weeks ago, has been removed to his home and is improving nicely.

### POOR CONDITION OF ROADS.

The weather of the last few days has softened the roads around here. South avenue, although recently rebuilt at great cost with Amesite, has gone to pieces and is closed to traffic while repairs are being made under county supervision. Martine and North avenues are requiring the attention of the borough street department, while the township men are busy filling holes and ruts all over town.

The Rev. J. Madison Hare is arranging for a social under the auspices of the Home Department, to be held in the Parish House on Friday night.

Mrs. Otto Peterson has returned to her home in Newark after visiting relatives here.

Mr. and Mrs. Victor Todd, of the borough, have been visiting the former's parents at Bellvale, N. Y.

A. A. Storr, of Depot Circle, is detained at his home by illness.

## South Plainfield.

William Hamilton, who has been the guest of his mother, Mrs. Margaret Hamilton, of Fords, has returned home.

Mr. and Mrs. William Andrews have returned home after spending the week-end with Mr. Andrews' relatives in Scranton, Pa.

Contractors Elias Bailey and John Hogan have their force of street workers busy repairing the roads and sidewalks.

Miss Nellie Carter, of New Market, has been the guest of Mr. and Mrs. Charles Thornton for the past few days.

Miss Mabel Leahy has returned home after spending a few days with friends in Perth Amboy.

Miss Katherine Newell, of Plainfield, has returned home after spending a few days with her aunt, Mrs. Thomas Duffy.

Frank Kravatsky's children are recovering from the measles.

Mr. and Mrs. Joseph Miller and son, Francis, of Newark, have returned home after spending a few days with Mrs. Miller's father, Harry Sofield.

## WILL TENDER A FAREWELL TO RETIRING CLERGYMAN

Members of Watchung Council, Knights of Columbus, will tender a reception to Father Sciola, the retiring assistant at St. Mary's church, in the clubhouse on West Front street, tonight. The original date for the farewell reception had been for next Sunday evening, but Father Sciola's plans would not permit his presence on that evening, and the date was subsequently changed. An elaborate program has been planned for tonight, and the reception will follow the usual meeting routine.

Father Sciola, who is a member of Watchun Council, has been a prominent member of the organization and a valuable adviser. He will leave Monday morning to assume charge of a new parish in Kentucky.

### FLOODS IN MICHIGAN.

Detroit, Mich., March 28.—Messages from various parts of southern Michigan report that virtually every river and creek in that area is at flood stage and property is threatened by the overflow.

—Do the available household workers of this city, who read the classified columns of this newspaper, know that you need a good servant?


We Give S&H Green Trading Stamps. Ask For Them

SPECIAL CUT PRICES FOR WEEK OF MAR. 27 TO APR. 1 INC.

PURE LARD, 13c LB

FRESH PRETZELS A LB 7c | Huyler's Almond BARS 3 FOR 10c | RELIABLE PEAS A CAN 10c

GRANDMOTHER'S OATS 7c A PK

MATCHES Double Tip 7 Boxes
Sauerkraut IONA BRAND 3 Cans
PAPER PACIFIC TOILET 7 Rolls
BEETS IONA BRAND 3 Cans
25c

10--STAMPS FREE--10
WITH ANY OF THE FOLLOWING GROCERIES

1 bot. Ammonia . . . . . 10c
1 can Sultana Spice . . . . . 10c
1 can Old Dutch Cleanser . . 10c
1 can Atlantic Cleanser . . . 10c
2 pkgs. Noodles 5c each, or 1 pkg. . . . . 10c
2 cakes Mother's Ironing Wax, each . . . . . 5c
1 bot. White Vinegar . . . . . 10c
1 pkg. A&P Ice Cream Powder . . . . . 10c
1 pkg. A&P Jelly Powder . 10c
1 jar Iona Brand Jam . . . . 10c
1 bot. Mustard Relish . . . . 10c
1 pkg. Elbow Macaroni . . . 10c
1 jar Peanut Butter . . . . . 10c
1 can Vanco . . . . . 10c
2 boxes A&P Stove Polish, each . . . . . 5c
1 bot. Worcestershire Sauce . . . . . 15c

FREE DELIVERY TO ALL PARTS OF CITY AND BOROUGH

137-139 WEST FRONT ST. TEL 117

THE GREAT ATLANTIC AND PACIFIC TEA CO. THE LARGEST GROCERY HOUSE IN AMERICA ESTAB. 1859

Free Delivery

We Give S&H Green Trading Stamps. Ask For Them



"After taking a chance many a man wishes he could put it back where he got it."

Don't Take a Chance with Your COAL Buy

"Hotterheat"

WADLEY & GOODENOUGH
208 Madison Ave. Tel. 13

Are you thinking about a new hat? Why not look up your old one and bring it to us for our estimate and advice? We'll tell you whether it will pay you to have it renovated or not. Ten to one our work in cleaning and blocking will make it look as fresh as when new and will double the length of service; saving you the price of a new hat.

HERSEY HAT M'F'G AND RENOVATING COMPANY
130 Park Ave.

tu th s



OPPORTUNITY IS KNOCKING.

The great reduction we are making in the cost of Automobile, Property Damage and Fire Insurance, will go a long way toward buying gasoline and tires.

It will pay you to get our rates before placing your business elsewhere.

REAL ESTATE LOANS RENTS

GEO. M. CLARKE CO. Babcock Bldg. Telephone 268 Plainfield.

INSURANCE OF ALL KINDS.



The man who has a diploma from the School of Experience is pretty well fixed.

Press printing is the result of more than thirty years' practical experience and ceaseless striving to produce the best.

*Whether a job is large or small—simple or intricate—you can depend on us to give it full measure of experienced attention, which assures perfection in the finished printing. We consider it an important part of our obligation to customers to render valuable and helpful service in perfecting the details of their printed matter. Test our service now.*

PLAINFIELD PRESS COMPANY,
193 North Avenue

THE SERVICE SHOP

# SMART SPRING APPAREL Attractively Priced for WEDNESDAY At TEPPER'S

**You Get More Than Mere "Style" in the**

## COATS, SUITS AND DRESSES

**Bought at Tepper's.**

A point of vital importance besides the style of a garment is the MAKE. This especially true in the apparel sold at Tepper's. The garment is made right, will hold its shape, and will give entire satisfaction to the wearer.

The few little details of inside designing, the several extra bits of hand needle work, and the careful examination of the garment before the finishing touches, are of as much importance to you as the cut of the garment itself.

Right now when Spring styles are complete, both in quality and variety, is the time to make your selection. The best time is tomorrow, when there will be a specially attractive group of models to choose from.

A COMPLETE LINE OF

## SUITS FOR STOUT WOMEN

Handsome styles in poplins and gabardines. They are cut on special lines for stout people. Sizes from 39 to 47 and from 42½ to 47½. Colors navy, black, gray and rookie brown.

## BEAUTIFUL MILLINERY

**In a Broad Range of new Styles for Individual Requirements.**

Modish women who question their own judgment when choosing a hat may rest assured that the remarkable variety of authentic shapes and trimmings in this Spring showing will prove of great value to them and save unnecessary loss of time, money and patience. The showing is at its best now. Our milliners have created a new collection of ultra-smart hats that are smart, stylish and distinctive.

Special Values in Thomson's Glove Fitting

## CORSETS

A corset of medium bust, with long skirt, 2 pairs of hose supporters, all sizes. The boning is made of steels guaranteed not to rust; spec. for Wednesday ..... **79c**

## Mesh Bust Supporters

Of good durable material, with elastic back and shoulder straps of ribbon; they are made to fasten in back with hooks and eyes; Special ..... **50c**

Stylish Spring

## Neckwear

In an exceptional variety of attractive styles. There are very simple, as well as some very elaborate modes in laces, organdies, piques, crepes, etc., at prices to suit any pocketbook. The colorings are also those that are most popular. Prices from

**25c TO $3.00**

**Tomorrow, Exceptional Offerings in Our**

## Infants' and Children's Dept.

**Boys' Suit Special**—Made of splendid quality material in brown and green mixtures, and also a few plain colors. The pants are lined, and two pairs are given with each suit. Sizes 8 to 18. A variety of models, either Norfolk or plain with belts and patch pockets. Bring the youngsters along to choose one of these suits, special ..... **4.50**

**Attractive Values for Wednesday in CHILDREN'S DRESSES.**

Reg. $1.25 Dresses for children from 6 to 14 years old. Middy blouse effect, in plaids and plain colors of pink, blue, tan and white. Very pretty collar and belt effects. To be sold tomorrow at the exceptionally low price of ..... **95c**

**Children's Dresses**—In good, dependable quality material; some with bloomers. A variety of styles with either low or high neck. Plain ,striped, or plai deffects in shades that are very desirable and popular this season. Sizes from 2 to 6 and from 6 to 14... **59c**

**Infants' Soft Soled Shoes and Moccasins**—A large assortment of very pretty plain or combination colors; included are black, white, pink and tan; sizes 1, 2 and 3; special..... **59c**

**Infants' Slips**—Long or short, made of sheer nainsook material; special ..... **29c**

More For Your Money at **Tepper's** PLAINFIELD ~NEW JERSEY~

## Editorial

"If my husband does not like this waist when he sees it tonight, can I exchange it?" This is what a customer asked us the other day.

Need hardly say that we told her absolute satisfaction must accompany every article sold here.

We want you to feel that you can buy at this store knowing that we are as anxious to have you satisfied as you want to be satisfied.

You do us an injustice when you make a purchase, for some reason or other become dissatisfied and do not give us an opportunity to learn whether we are at fault or not.

Have you bought anything recently that was not entirely satisfactory?

*THE AD-ITOR.*

## Gloves

We are ready with a nice line of kid gloves for Spring wear. All standard makes are included. A wide range of sizes and colors.



The Hahne Club Plan makes it easy to buy Furniture, Rugs and Carpets.

# HAHNE & Co.

NEWARK

This Store is Open Saturday Evenings Until 9:45.

## Well Dressed Women Enthusiastic Over Hahne Smart Spring Suits at

# 24.50

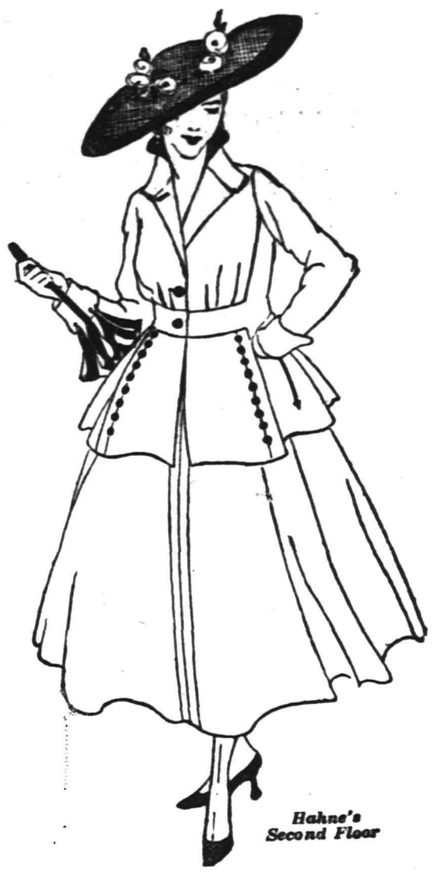

*Hahne's Second Floor*

Have YOU seen them? Perhaps you are one of those who have been paying much higher prices for suits. Then you will be doubly interested in seeing what unusually smart types are shown at Hahne's for $24.50. They are the kind of suits that enjoy a wide vogue among well-dresed women.

You will see many duplications and adaptations from much higher-priced models. You will see a grace and charming style that is not often found in suits at $24.50.

There are twenty models in the group—splendidly tailored, some beautifully embroidered, others trimmed with taffeta. The half and full-belted styles are in evidence, the new collars and cuffs are used, and all are lined throughout with peau de cygne or fancy linings. Skirts are full flare—some have the new yoke effect, others have plaits at the side. Materials are gabardine, men's wear serge, wool poplin and checks. Colors are **Copenhagen Blue, Green, Navy Blue, Reseda, Tan, Black.**

Sizes 34 to 46.

NOTE—We also show four different models in large sizes up to 54 bust. At Hahne's these suits are shown at **$24.50.**



# Smart Tailored Spring Suits

For women and misses in unlimited variety of the very latest models.

# $15

Remember, every suit is individually attractive in style and material.

Cleverly designed models that have all the smart details of the new Spring fashions. Becoming models in blouse, belted and semi-belted styles, flare and plaited effects, taffeta folds, odd buttons, buckles and bright overlaid collars in faille silk. Coats are beautifully lined with plain or fancy silks; skirts in full flare styles with semi-yokes, gathered backs, patch or set-in pockets, gabardine, poplin, mannish serges, and shepherd checks, in black, navy and all the new Spring shades for women and misses.

**Girls Dresses**

Big assortment in percales and ginghams, smart styles and dainty colors; 6 to 14 years.

**1.25**

**J. A. Fass** THE PARIS STORE

**Girls Coats**

Full flare coats of fine navy serge, checks, silk moire and corduroy; 6 to 14 years.

**2.98 up**

## *Refrigerators*

for family use built to give service and preserve food. Ice chambers are large enough to give good results with a fair consumption of ice. Thoroughly built and good from top to bottom.

A wide variety of sizes and prices—

**$5.75 to $56.00.**

## *BEDROOM FURNITURE*

SUITS IN MAHOGANY, BIRDSEYE MAPLE, WALNUT, OLD IVORY, GOLDEN OAK AND WHITE ENAMEL. CHAIRS, ROCKERS, TABLES, COSTUMERS, DRESSING TABLES.

## *DINING-ROOM FURNITURE*

SUITS IN MAHOGANY, FUMED OAK AND BUTLER OAK. CHINA CLOSETS, SERVING TABLES, TEA WAGONS, ASBESTOS TABLE MATS.

## *LIBRARY FURNITURE*

BOOKCASES, LEATHER AND TAPESTRY COVERED CHAIRS AND ROCKERS. LIBRARY TABLES, HOUSE DESKS.

## *KITCHEN FURNITURE*

McCLERNAN SANITARY ALL STEEL KITCHEN CABINET, KITCHEN TABLES, WOOD SEAT CHAIRS, STOOLS, STEPLADDER CHAIRS.

FURNITURE FOR EVERY PLACE IN THE HOME.

**POWLISON & JONES**

149-151 EAST FRONT ST. PLAINFIELD, N. J.


## COTTAGE PRAYER MEETINGS TONIGHT

**Over Fifty Homes Will Be Opened in City and Borough for Services.**

Homes where cottage prayer meetings will be held tonight, together with the names of the leaders, are as follows:

Mrs. Walter U. Keve, 341 Sumner avenue; Claude Gonod.

Mrs. J. Conway, 228 Leland avenue; George E. Hall.

Mrs. A. G Dunn, 1456 East Second street; Rev E. S. Ralston

Mrs M. Hetfield, 522 Belvidere avenue; Clarence La Rue.

Mrs. P. S. Suffern, 955 Kensington avenue; J. E. Kimball

P S. Harmon, 924 Prospect avenue; Rev F. St. John Fitch.

John C. Abbott, 820 Carleton avenue; Rev. C. W. F. Attlee.

Mrs. Josiah Browne, 815 Kensington avenue; F. H. Andrews.

Frank E. Sowden, 726 South avenue; W. R. Kriney.

Percy W. Cannon, 837 East Second street, J. H. Manning.

F. T. Dickerson, 525 East Second stree; Rev. Dr. P. B. Strong.

W. H. Woodland, 49 Grandview avenue; A. C. Estes.

Albertus Swalm, 160 Watchung avenue; ex-Mayor Clark.

S. S. Swackhamer, 109 Summit avenue; R. R. Pentecost.

J. C. Alen, 48 Sandford avenue, Rev. Lewis Bond.

Harry DeMott, 56 Somerset street; J. R. Hoagland.

R. V. Kinney, 71 Pearl street; Henry Seader.

William H. Kirch, 66 Duer street; Mrs. J. A. Powlison.

Mrs. W. A. Woodruff, 215 East Second street; A. W Dunavan.

Mrs. George P. Mellick, 218 East Seventh street; John F. Harmon.

Mrs. Charles Smith, 116 Church street; George Horne.

Mrs. Gerald Olliff, 1202 Cameron avenue; Rev. Dr. Birney S. Hudson.

Mrs. R. M. Stelle, 963 Union street; Charles H. Howe.

Mrs. Asa F. Randolph, 521 Central avenue; D. M. Runyon.

E. H. Holmes, 131 West Sixth street; W D. Murray.

Mrs. M. I. Cooley, 2 Rockview terrace; E. L. Bonny.

Mrs. W. S. Schomp, 712 West Front street; Rev. J. Y. Broek.

Misses Winckler, 128 Grove street; D. R. Douglas.

Mrs. Emma Bush, 425 West Second street; John M. Le Matty.

Mrs. Charlotte C. Smith, 425 West Fifth street; F. S. Lynn.

Mrs. Ernest Conover, 124 Elmwood place; Mrs. L. H. Matlack.

Mrs. James. L. Love, 27 Duer street; Edward Baker, Jr.

Rev. Dr. Charles E. Herring, 424 West Front street; Mrs. C. E. Herring.

Mrs. Caleb Brokaw, 254 Somerset street; Mrs. Edward Perrin.

Mrs. Gilbert Van Nest, 6 Whitewood avenue; S. W. Jones.

Elmer P. Wheeler 17 Mountain avenue; C. M. Hummer.

Charles V. Smith, Greenbrook road, near Maple avenue; M. A. Korff.

Mrs. I. E. Van Arsdale, 670 Essex street; Rev. F. J. Lineger.

Mrs. C. A. Lindmark, 740 West Second street; Rev. Gottfried Sjoblom.

Mrs. J. L. Allen, 820 West Fourth street; C. A. Haring.

Rev. Fred F. Hubach, 1023 West Seventh street; Rev. Dr. D. B. F. Randolph.

J. R. McCormick, 1042 Sherman avenue; Robert Butler

Mrs. Mary Bowden, 1525 West Second street; H. W. Van Arsdale.

William C. Bunn, 1331 South Second street; Mrs. William Warren.

Mr. Ninignoni, 430 East Third street, second floor.

**Colored.**

Mrs. Addie Ten Eyke, 305 Arlington avenue; Rev. J. W. P. Collier.

C. Butler, 636 West Third street; Thomas Banks.

## BAND OF WORKERS HOLD SUCCESSFUL DIME SOCIAL

The Band of Workers of Trinity Reformed Sunday-school held a dime social last night at the residence of Mr. and Mrs. C. M. Higgins, of 826 Webster place. It was given by all members of the class under the direction of the social and financial committee, and proved very successful, both socially and financially, over one hundred persons being present. At 8:30 a musical and literary entertainment was given that lasted for two hours to the enjoyment of all present. Those taking part in the musical numbers were the Misses Marion Stryker, Harriet Higgins, Helen Lake, Wiletta Ord and Alma Hansen, and the Messrs. Albert Naylor, William Sowden, Ernest Naylor and Findley Lake. Miss Helen Thompson sang several vocal selections. The literary portion of the pragram was given by the Misses Jennie Sears, T. Mattox, Ariadne Bicknell, Frances Hendricks and Harry Messler and John Mehlenbeck. In conclusion, refreshments were served.

The band has been holding various entertainments during the past year to gain funds for the treasury so as to redeem the pledge of $100 toward the support of Trinity Reformed church, and at the end of the fiscal year that amount is now completed. They also held various socials during the past winter. The sole object of these socials was for the members to get acquainted and get new members. The annual meeting of the band will be held next month.

Time Determines Opportunity

WESTERN UNION
Telegraph Service

always available almost everywhere, gains time, restores time lost, overtakes escaping opportunity.

Hundreds of vital situations are saved daily by timely use of Western Union Telegrams, Day Letters, Night Letters, Cablegrams and money transferred by telegraph.

Full information at any Western Union Office.

THE WESTERN UNION TELEGRAPH CO.


Amusements. Amusements.


PLAINFIELD THEATRE

COUNIHAN & SHANNON, Props. & Mgrs.
The House of Varieties

TODAY—Matinee and Night.
Matinee, 2:15—5c and 10c; Evening, 7 to 11—10c, 15c, 25c.
A Great New Bill of Supreme Vaudeville
PRINCESS JUE QUON TAI
The Little Manderin Maid Direct From the Palace Theatre, N. Y.
5—OTHER HIGH CLASS ACTS—5
And Feature Photoplays including Pathe Weekly and MR. and MRS. VERNON CASTLE IN THEIR LATEST BALLROOM DANCES.

WEDNESDAY, MARCH 29,—Matinee and Night
John Cort Presents
"The Best Comic Opera in Years"—Chas. Darnton in the New York World.

Book and Lyrics by Henry Blossom; staged by Fred G. Latham
Cast and Chorus of Superior Excellence
Augmented Victor Herbert Orchestra
Mail Orders Now—Seats Now Selling.
PRICES
Matinee, lower floor—$1.50, $1.00, 75c; Balcony—$1.00, 75c, 50c; Gallery—25c.
Night, lower floor—$2.00, $1.50, $1.00; Balcony—$1.50, $1.00, 75c, 50c; Gallery—25c.

COMING SOON
The Highest Salaried Attraction in Vaudeville
SYLVESTER SCHAFFER
And His London Co.

N. B.—During this engagement only two performances will be given daily, matinee at 2:15 and evening at 8:15. Mail seats for the evening performances will be reserved.



PROCTOR'S

CONTINUOUS 2 TO 11 P. M.
10c An Incomparable Program of Photoplays 10c
CHANGED DAILY

Positively the greatest array of photoplay features ever seen in Plainfield—A GORGEOUS GALAXY OF STARS AND ATTRACTIONS.

Our attractions this week include such stars as DE WOLF HOPPER, NANCE O'NEIL, FRANCIS X. BUSHMAN, BEVERLY BAYNE, AUDREY MUNSON, HENRY WALTHALL PEARL WHITE, HARRY WATSON, BESSIE BARRISCALE and FORD STERLING.

Get into the habit of seeing pictures in a well lighted, first-class theatre.

TODAY—Extraordinary Attraction
DE WOLF HOPPER in DON QUIXOTE
A $2.00 Attraction for a Dime
FORD STERLING in "HIS PRIDE AND SHAME"
Keystone Comedy
The Fourth Episode of "MARY PAGE"

WEDNESDAY
NANCE O'NEILL
In
THE WITCH
The Fifth Episode of
THE IRON CLAW

THURSDAY
BESSIE BARRISCALE
In
The Last Act
CHESTER CONKLIN
In
C'NDERS of LOVE
Keystone Comedy

Coming FRIDAY—Engagement Extraordinary, AUDREY MUNSON, one of the best known and most popular of film stars will appear upon the screen in "INSPIRATION." She is the famous model whose figure adorns the Maine Monument, Central Park, the New York Stock Exchange, New York Municipal Building, Williamsburg Bridge and the buildings of the recent Panama Pacific Exposition.

Coming Monday—PAULINE FREDERICK in "ZAZA" a Paramount Production


# FUND'S BOOSTERS VISIT THE PRESS

## Little Misses From North Plainfield Turn Over $42.36 for Big Battleship.

## MARJORIE'S LETTER

**Originator of Ship Building Idea Thanks Daily Press' Friends for Dime Contributions—Miss Overton's Communication Patriotic.**

Eleven little misses of the Washington Park section of North Plainfield, chaperoned by Mrs. T. C. Overton, of Rockview avenue, yesterday called at the Plainfield Daily Press office, bringing with them their $42.36 donation to the Marjorie Sterrett Battleship Fund. The young ladies raised this neat sum at an afternoon tea given in Mrs. Overton's home Saturday, and each one of them is an enthusiastic admirer of Marjorie Sterrett, and they are all anxious to see the Plainfield Daily Press fund reach a big total. While at the Press office the little guests were conducted through the mechanical department by W. L. Coe, the circulation manager, and the various departments of newspaper making were described to them in detail.

Miss Penelope Overton was the originator of the afternoon tea idea and, in a letter written to the Daily Press, she says:

"I am very much interested in preparedness and I do hope we can have a new battleship. When I told my friends about having a tea for the Marjorie Sterrett fund, they thought it would be great. I think having a battleship called America is lovely. My brothers are both in the militia."

This nicely-worded letter indicates that Miss Overton is a true blue patriot, and if all young Americans were as sincere as she, little trouble would be experienced in accomplishing Miss Sterrett's object. Those who assisted Miss Overton in arranging for the tea are: The Misses Catherine Foulkes, Ruth Foulkes, Jane Worth, Pauline Browne, Isabell Rushmore, Doris Wadley, Harriet Milne, Louise Browne, Beatrice Rhoades, Helen Faber and Edith Eddy. About 105 little ones attended the function.

Edith Owen, another of Marjorie Sterrett's admirers, who lives at 73 Fairview avenue, sent her dime into the Press this morning with the following letter:

"Please accept my contribution to the great battleship fund, and I hope it will help to build the largest ship in the world."

That Miss Sterrett has been keeping her eye on the good work being done by the young friends of the Plainfield Daily Press has been proven by a letter she has sent to the Daily Press, thanking her helpers. It reads as follows:

To the Battleship Boys and Girls of Plainfield: Three cheers for the boys and girls of Plainfield. I have been watching the splendid work which you have been doing for our "America Fund." I am proud of you and I want to send you all a great big THANK YOU! I guess if the people who are always saying that patriotism is dead could see the long list of names from Plainfield and read the letters that come to me every day from every State in the Union they would just see that the spirit of our forefathers still lives in the children of the United States. We must keep that spirit alive, too, because some day we are going to govern this land and we want to do it the best ever. Besides, we don't want to take a back seat for the children of any other nation. What the children of Germany did, we can surely do. A million dollars means a lot of dimes, but there are a lot of sturdy little hearts in the United States who will say, with Lawrence, "Don't give up the ship." We can't get it all in one month or two months, but if we try hard and BELIEVE hard I know we can do it.

I don't want you to think of this as my fund or my battleship. It belongs to each and every one of us to work for and be proud of, and this will go down in history as a proof of the patriotism of the children of this generation and when our children and grandchildren read about the doings of the "America," we can each say, "Yes, I helped build her."

So don't let us get discouraged if the sum seems large, but just work and plan as hard as ever we can and our dreams will come true.

I wish I could meet and thank each one of you for your interest, but anyway, the launching of our ship will be a grand day for us boys and girls and I hope to meet you all then. I hope every one of you are wearing the "America" button to show the world that you are little patriots, fearing no one but God and "ready to take your own part."

Yours for America first,
MARJORIE STERRETT.
369 St. Johns Place, Brooklyn, N. Y.
February 26, 1916.

The Daily Press fund now totals $150.91, a surprisingly large amount in so short a space of time. This sum represents the contributions of scores of Plainfield children whose names will be forwarded to Marjorie Sterrett along with the dimes. Each child wants to have an interest in the big sea fighter that is to be built for Uncle Sam and the ten cent pieces have been coming in strong during the past week. The proceeds of the "Defense or Tribute?" picture, given in Proctor's Theatre for the benefit of the fund, amounted to $103.20.

Mr. and Mrs. Harold Leadbitter, of 828 West Fifth street, are the parents of a boy born last Saturday.

# MOODY IS REPORTED DYING IN THE WEST

## Dunellen Man Said to Be in Critical Condition Following Assault.

According to a despatch from Cincinnati, Ohio, Daniel Moody, of Dunellen, was drugged and assaulted by highwaymen Friday night, and is in a hospital in that city in a condition which makes his recovery doubtful. When a reporter called at the home of the mother, Mrs. Bertha Moody, last evening, she had received no word of any mishap to her son and neither had the wife, who was present. A telegram was forwarded at once to the Cincinnati police by the family asking for information.

Moody left the borough about eleven months ago for Virginia. He obtained a position shortly after arriving there as brakeman in the Newport yards of the Chesapeake and Ohio Railroad. The last letter received by the family from Moody was addressed to his wife. In this letter he stated that he was in the Chesapeake and Ohio Railroad hospital at Clifton Forge, Va., recovering from a relapse of the grip. Moody stated that he expected to leave the hospital by April 1.

He furthermore stated that upon the advice of his physician he had resigned his position with the railroad. There seems to be little doubt about the authenticity of the report. It is assumed that he recovered from his attack of grip sooner than he had anticipated and that he went to Cincinnati to seek work.

Somebody seeking information about Moody, it is believed, called up the Dunellen police Sunday morning over a long distance wire. Chief Mohan answered the 'phone and he understood the person to whom he was talking to ask about a "Daniel Mooney." The Chief replied that he knew no person by that name and the party put up the receiver.

# JOSHUA P. THOMPSON DIES IN 77TH YEAR

## Former Well Known Plainfielder and Civil War Veter Passes Away.

Joshua P. Thompson, a Civil War veteran and for several years a resident of Plainfield, died in Kearny, yesterday. He was a brother of Mrs. Ella T. Slape, of 413 East Second street, and was born in Salem, February 14, 1839. He first enlisted in the army during the summer of 1862 as a member of Company A, 24th Regiment, New Jersey Volunteers.

Mr. Thompson was wounded in the battle of Fredricksburg, and after recovery entered the Navy in 1864. He served on the U. S. S. Lehigh and later on the Princeton, receiving his discharge from the latter at the close of the war. He was unmarried and leaves beside Mrs. Slape, another sister, Mrs. W. B. Summers, of Fargo, North Dakota. Clarence D. Slape, of this city, is a nephew, and Mrs. W. S. Bullock, Mrs. H. W. Hull and Mrs. Howard Chandler Christy, wife of the artist, are nieces.

The funeral is private. Interment will be at Hillside cemetery, Wednesday at 2 p. m., in charge of members of the Winfield Scott Post, No. 73, G. A. R.

# WARREN CHAPEL WILL BECOME INDEPENDENT CHURCH

The following statement gives in detail the plan by which the Crescent Avenue church has offered the privileges of an independent church to Warren chapel. After April first the congregation of Warren chapel will raise, during the first year of its independence, $200 more toward its own support and the Crescent Avenue church will give $200 less. Thereafter Warren chapel will yearly increase its contributions by $100 and the home church will each year lessen its gifts by the same amount.

This plan pledges the Crescent Avenue church to stand behind the new church for a period of more than thirteen years, if such length of time should be necessary. In addition to this the home church assumes the whole of the mortgage of $6,000 remaining on Warren chapel and releases the chapel from any obligation toward that.

The title to the property remains in the hands of the home church until such time as Warren chapel shall reach entire financial independence and at that point the property will be deeded to the new church without any incumbrance. The newly constituted church will, however, on April 1 enter upon entire control of its own affairs through its own elected officers.

# LOYAL ORDER OF MOOSE HOLDS ANNUAL ELECTION

Plainfield Lodge, No. 310, Loyal Order of Moose, held its annual election of officers as follows last night: Dictator, M. J. Whelan; vice dictator, Edward Coughlin; prelate, George R. Beggs; inside guard, Frank Ferrar; outside guard, Albert Frazer; secretary for three years, Charles L. King; treasurer, E. V. Lorton, and trustee for three years, John L. Dahl.

The installation ceremonies will take place on Monday night, April 10, and will include a general social time. Following last night's business the good and welfare committee served refreshments and the members enjoyed a smoker.


If there are children in your family, you have no more important duty than to protect them from impure milk.

Wood Brook milk stands always high on the list of the Board of Health Reports on milk. (Copies mailed on request.)

Wood Brook milk is health insurance.

WOOD BROOK FARMS,
Plainfield, N. J.

Phone No. Metuchen 179.


# BUILDING LOAN HAD A SUCCESSFUL YEAR

## Encouraging Reports Are Presented and Officers Elected for 1916-1917.

The Plainfield Building and Loan Association, the oldest organization of the kind in the city, held its thirty-second annual meeting in the offices on Park avenue last night, during which reports for the year were presented and officers elected. The review for the past twelve months shows that the association has maintained its high standard of efficiency while the outlook for the coming year is very promising. A new series was opened last night, and more than 660 shares were immediately applied for. Applications were also received for ten loans, amounting to $25,600, which were referred to the proper committees for investigation.

With one exception, all the officers were re-elected. The only change was the substitution of Clarence Brouard for Clarence Goss as a member of the auditing committee. Mr. Goss was compelled to quit the office bacause of his leaving the city. The full complement of officers is now as follows: President, Henry Liefke; vice-president, W. A. Woodruff; treasurer, W. R. Codington; secretary, B. F. Coriell; auditing committee, Clarence B. Vail, William McD. Coriell and Clarence Brouard; board of directors, Henry Liefke, W. R. Codington, Herman Schwed, Louis Klein, Charles M. Doliver, E. M. Laing, James P. Homan, W. A. Woodruff, Joseph C. Blimm, Peter J. McDonough, B. F. Coriell and George J. Finger.

The Plainfield Building and Loan Association was organized on March 24, 1884, and during the thirty-two years it has continued business it has accomplished a great deal for the aiding of worthy home-seekers and consequently building up the city. New series are opened at regular intervals, and all mature in the exceptional time of eleven years and five months—a record that displays, as nothing else, the excellent management that governs the concern. The annual financial statement distributed last night showed that the receipts for the past year were $139,039.10. The assets are now $350,429.03. During the fiscal year loans on bond and mortgage amounted to $556,505.00; loans on shares, $9,360; dues repaid by withdrawals, $12,522,650; paid on shares mateured, $38,400; borrowed money repaid, $11,000; profits repaid on withdrawals, $1,525.41. On August 23, 1915, the eleventh series, which had run eleven years and five months, having matured, was declared closed and the 192 shares, amounting to $38,400, was paid to the members.

Washington, March 28.—To facilitate the work of hunting down Villa a number of Indian guides from Arizona will be enlisted in the expedition. It is expected also that at least eight additional aeroplanes will be added to the number now in service. General Carranza sent no word to the State Department today regarding the protocol.

—Find the "likely-looking" ads. in today's classified columns—and solve that problem of yours.


It isn't so much WHAT you pay for clothes as WHOM you pay it to.
Try Rothberg's.
Suits and Topcoats—
$12, $15, $18 $20 and $25
Rothberg's
"Things Men Wear"
Stein-Bloch Smart Clothes.
206 W. Front St.
Plainfield, N. J.


# PARALYSIS FATAL TO MISS PALMER

## Talented Musician Passes Away in This City After Long Illness.

Following an illness that began a year ago with a general breakdown, death came last night to Miss Sarah A. Palmer at the home of Mr. and Mrs. Charles L. Lewis, of 639 Belvidere avenue. Two months ago she suffered a paralytic stroke, and since then she had been confined to her room. All that medical skill could devise was brought to bear in Miss Palmer's behalf when she first became an invalid, but it proved of no avail.

Miss Ualmer was a native of Painesville, O., and came to this city from Cleveland twenty years ago. She had unusual ability as a musician, and after being graduated from the American College of Musicians, adopted the teaching of music as her profession, making the piano and theory her special branches. She was considered one of the foremost theorists in the country, and her services were eagerly sought by ambitious students. For a time she taught in the Hartridge School, but most of her work had been devoted to private instruction. Miss Palmer had been a close personal friend of Mr. and Mrs. Lewis for many years, and when she gave up teaching a year ago, made her home with the family. She had a wide circle of friends throughout Plainfield, all of whom were drawn closer to her by the resignation with which she bore her illness.

Miss Palmer's only surviving relatives are a brother, Cassius Palmer, of New York, and a cousin, Mrs. Luke Parsons, of Rahway. The funeral is to be held at the Lewis residence tomorrow afternoon at 4 o'clock, and will be in charge of Rev. E. Vicars Stevens, rector of Grace Episcopal church, of which Miss Palmer was a member. Burial will be made later in the family plot at Painesville, O.

# EDUCATION BOARD PAYS CURRENT BILLS

## Routine Business and Reports Are Presented at Monthly Meeting in Borough.

The major portion of last evening's meeting of the Borough Board of Education was taken up in passing bills. The remaining claims on the Harrison Avenue School were ordered paid, as were current bills aggregating in the neighborhood of $5,000. The report of Supervising Principal D. Fred Aungst showed the enrollment of the schools to total 1,251 as against 1,189 at this time last year. Of this total of 1,251, 569 pupils are enrolled in the Somerset School, 239 in the Watchun, 222 in the High School and 221 in the Harrison Avenue.

The report further stated that the school nurse for February was on duty as per contract, and made 2,916 school inspections, 61 visits to homes, 32 treatments in schools and nine in the homes.

Fire drills were held in the schools as follows:

March 13, Watchung School, 1 minute 30 seconds; March 13, Harrison Avenue, 1 minute 30 seconds; March 27, Somerset School, 1 minute 40 seconds; March 27, Watchung School, 1 minute 30 seconds; March 27, Harrison School, 1 minute 58 seconds.

Mr. Aungst reported that he attended the following meetings during the month:

On Friday, March 19, New Jersey Council of Educators, at Rutgers; on Friday, March 17, Somerset County Boards of Education, at Bound Brook; on Thursday, March 23, Supervising Principals of Somerset county, at Somerville.

# LAST RESPECTS PAID TO JAMES C. POPE

Relatives and friends in large numbers gathered at the late home of James C. Pope, on West Fourth street, this afternoon, when the funeral service over the body of the former banker and promoter was conducted. It was in charge of Rev. Dr. Charles E. Herring, pastor of the First Presbyterian church, assisted by Rev. John Y. Broek, of Trinity Reformed church. The former pastor read Scripture and delivered the address, while Mr. Broek offered prayer. The service was extremely simple, in keeping with the life of Mr. Pope, who, as a man, was devoid of ostentation, confining his time to his business and his family.

Many handsome floral tributes were in evidence, a number of the larger set pieces coming from organizations with which Mr. Pope was connected. These included Jerusalem Lodge, F. and A. M.; Jerusalem Chapter, R. A. M; Plainfield Lodge of Elks, the Plainfield Savings Bank, the Mono Storage Company and other local business enterprises. Burial was in Hillside cemetery, the pallbearers being six close personal friends and business associates: These were William F. Arnold, cashier of the City National Bank; former Sheriff B. Frank Coriell, former Postmaster Elias H. Bird; Lemuel B. Woolston, George Griffin and John P. Emmons.

# INDICTMENTS AGAINST GARY WILL BE QUASHED

Youngstown, O., March 28.—Judge Anderson today quashed the indictments against five steel companies on charges of conspiracy to fix prices of labor and steel products. He characterized the charges as indefinite and uncertain. The indictments against the U. S. Steel and Judge Gary were not quashed because no service had been made in those cases. The same principle will apply, however, and the indictment will be quashed when service is made.

—The Press want ads. They pay.


ASTOR THEATRE
235 WEST FRONT STREET
Plainfield's Leading Photoplay Theatre.

TODAY
Attraction Extraordinary
THEODORE ROBERTS in
"MR. GREX OF MONTE CARLO"
A Paramount Feature Picture in 5 acts.

WENDESDAY & THURSDAY
The celebrated Charles Frohman Comedy
"JANE"
With CHARLOTTE GREENWOOD and SYDNEY GRANT.
A Laugh-a-Minute-Picture in 5 acts.

FRIDAY and SATURDAY
MARGUERITE CLARK
in a picturization of Mark Twain's Master Work
"THE PRINCE AND THE PAUPER"
A Superb 5 part Photoplay

The picturing on the screen of BURTON HOLMES is one of the most unique pieces of motion picture photography that has ever been accomplished.



BARNARDS
RAISIN BREAD
AND
MAPLE BUNS
Are Certainly Delicious.
Just try them.
R. H. BARNARD
Baker and Caterer
Woodhull and Martin's
tues fri- tf



Place Your Order
For
COAL
NOW
BOICE RUNYON CO.
Park at North Avenue
Established 1837.
Coal, Lumber and Masons' Materials.



It will pay you to purchase you next Hot Water Bottle or Fountain Syringe from us. The kind we sell are made of ONE PIECE rubber. NO SEAMS to leak. Prices .....$1.00 up
S. & H. Green Stamps or Hamilton Coupons with all your drug store needs.
Schreiner Bros.
Reliable Prescription Druggists
Park Ave. and Second St.
Free Deliveries to Any Part of the City.



HEADQUARTERS FOR
GIBSON'S
RYE
E. C. WESTCOTT
115 East Front Street

## WOMAN FOUND DRUGGED.

**Physician Friend Is Held by the Police of Newark.**

Newark, March 28.—A woman suffering from an overdose of veronal, a narcotic drug, is at the City hospital in a serious condition, and Dr. Clerihew B. Treat, formerly a well known physician at Belmar, is under detention at the Second precinct police station, following the discovery of the woman in a room at the Hotel Lenox, 29 Central avenue.

The woman is Mrs. Theresa Garvey, with whom Treat is said to have been friendly for some time.

## MANY USE STATE BOOKS.

**Public Library Commission Utilizes Parcel Post In Service.**

Trenton, March 28.—The New Jersey public library commission is making good use of the parcel post system for the loaning of books to rural communities. The annual report of the commission, covering its activities for 1915, has been filed with Governor Fielder.

New Jersey is responsible for the establishment of the system whereby small communities are able to receive a consignment of state books to be used in rural communities.


**Suburban Transit Company**

Leave Plainfield for South Plainfield—Week days—a6.30, a7.30, 9.00, 11.45, 1.00, 2.00, 4.00, 5.00, 6.10, b9.00, 10.30, 11.15. Sundays—9.00, 12.00, 2.00, 4.00, 5.00, 9.00.

Leave South Plainfield for Plainfield—Week days—a7.00, a7.45, 9.30, 12.05, 1.33, 2.30, b4.30, 4.20 except Saturday, 5.30, 7.30, b9.30, 10.50, b11.45. Sundays—9.30, 12.15, 2.30, 4.30, 5.30, 9.30.

Leave Plainfield for Watchung—7.00, a.15, f10.00, b1.00, g3.00, 4.15, b6.20.

Leave Watchung for Plainfield—8.00, a.50, f11.15, b2.20, g3.45, 5.25, g7.30.

Leave Plainfield for Warrenville—d8.45, 10.15, 6.20, f10.00, g3.00, g6.20.

Leave Warrenville for Plainfield—7.40, f11.00, g3.30, g7.15.

Leave Plainfield for Stirling—8.15, b1.00 4.15.

Leave Stirling for Plainfield—8.[illegible]9, b2.00 [illegible]

(a) Except holidays.
(b) Saturdays only.
(c) Except Saturdays.
(d) Daily except Sundays, holidays Monday mornings, and mornings after holidays.
(e) Monday mornings and mornings after holidays.
(f) Sundays and holidays only.
(g) Saturdays, Sundays and holidays.

R. W. CAMPBELL, Mgr., 310 Park Ave 'Phone 120 Plainfield.



**ADVERTISEMENTS**
—FOR—
NEW YORK HERALD,
WORLD, TIMES, SUN, JOURNAL
TELEGRAM, AMERICAN,
BROOKLYN EAGLE, GLOBE
—AND—
NEWARK EVENING NEWS
RECEIVED
AT REGULAR OFFICE RATES.

**PLAINFIELD DAILY PRESS**
No Telephone Orders.
Cash Must Accompany Copy.



WHY NOT HAVE YOUR BATHROOM TILED?
Bathroom, laundry and kitchen work a specialty.
Fireplaces, porches and vestibules tiled.
**THOMAS H. ROSS**
The Tiler
208 Watchung Avenue,
Plainfield, N. J.
Telephone Connection



No More Stitche Trouble. New Device. New Machine.
Our Double Tires Guaranteed not to break or wrinkle your tubes. One trial will convice you. Our prices no higher than our competitors. All makes of new guaranteed tires 40% off regular prices.
HUDSON DOUBLE TIRE CO.
269 Halsey Street, Newark, N. J.
10 2 6 mo tu-th-s



Photographs of Plainfield property For Sale or Rent on file for inspection. All kinds of Insurance.
**EDMUND RUSHMORE**
REAL ESTATE AND INSURANCE,
SINGER BUILDING, NEW YORK.
10 19 6 mos tu-th-s



**MISS SERINE PETERSEN**
Dressmaking Establishment
1236 ARLINGTON AVENUE.
All Lines of Fashionable Dressmaking.
3 27 1mo



**B. GORKIN**
43 SOMERSET STREET
Phone 544
PLAINFIELD'S ONLY SPECIAL GLASS MAN
Mirrors re-silvered, Plate Glass furnished and set; Mirrors of all kinds.



**PLAINFIELD WINDOW CLEANING COMPANY**
H. MEIRSTRICH, Prop.
Stores, Offices, Private Residences, New Buildings Cleaned, Scrubbed and Oiled. Office, 121 Liberty St.; Tel. 1945.



**EXPERT FOOT DOCTOR**
For All Foot Ills—Do Yours Need Attention?
Albert Cohn, D. S. C.
Surgeon Chiropodist
148 E. Front St. Silbert Bldg.



**JOHN S. HASKARD**
'Phone 420.
Cash buyer of scrap, iron scrap, metals, rags and paper stock scrap, rubber, old automobiles and auto tires. New and repaired auto tires for sale. Yard
WEST 3D AND McDOWELL STS.



**FLOORS**
HARDWOOD AND PARQUET
Old Floors Refinished.
**S. E WARD & CO.**
108 Depot Park. Manning Building.
Plainfield, N. J. 'Phone 470.


## YUAN SHIH KAI.

**Rejected Crown For China's Presidency.**

Photo by American Press Association.

Yuan Shih Kai accepted the invitation of the state council of China to become emperor of that nation. Finding the return to the monarchical form of government unpopular, he refused to assume imperial honors.

## PRESS WANT ADS ARE PRODUCING BIG RESULTS

That classified advertisements inserted in the Plainfield Daily Press are bringing results is proven every day by the experiences of those who use these columns. As an aid in securing domestic help, the Press want ad. column has proven itself particularly valuable.

One woman who inserted a small advertisement in this paper last Friday for three insertions to run on consecutive dates had seven answers befire 6 o'clock in the evening and was forced to withdraw the ad. after one issue. The results obtained from one insertion were so gratifying that she did not need the other two. Similar testimony to the value of Press want ads. comes into this office every day.

Seldom it is that the initial insertion of a want ad. does not produce enough answers to fulfill the need. It is the aim of the advertising department of the Press to make the advertisements in the classified column concise and easily read. This insures the advertiser that his ad. will attract notice and this is bound to produce results.

## PREPARE FOR BIEDERWOLF CAMPAIGN--GET A NEW BIBLE

The wonderful edition of the Bible now being distributed by the Daily Press should appeal to every reader with a family. There is no book that could better be given to boys and girls—since not to know the Bible is to confess an ignorance that in after life will be acknowledged with shame and sorrow. The Bible makes a good foundation for a library—in fact, should be its cornerstone. Start that library today for your boys and girls. You will never regret it. The coupon printed elsewhere in today's Press explains the generous terms by which the volume may be obtained at cost. Since our supply is limited, we can only urge our readers to be on the safe side and secure their copy as early as possible. We now have only what the publishers have allowed us as our proportion of the general distribution, and hope none of the coupon holders will be disappointed. 193 North avenue.—Adv.

### COMING EVENTS.

TODAY.

Annual meeting—St. Mary's Social Club.

Common Council meeting.

TOMORROW.

Annual meeting—Evona chapel.

Methodist Conference opens in Newark.

Y. W. C. A. lecture—First Baptist church.

THURSDAY.

Lecture, "The Army and Navy"—P. H. S.

Y. M. C. A. circus

Cantata — Trinity Reformed church

Troop D drill

W. C. T. U. mass meeting.

FRIDAY.

Y. M. C. A. circus.

Cantata — Trinity Reformed church.

Building Trades Council.

SATURDAY.

Physical department's demonstration—Plainfield High School Auditorium.

MONDAY.

Monday Afternoon Club.

TUESDAY

Birthday luncheon, auspices Ladies' Aid Society—First M. E. church.

**Exempt Firemen to Convene.**

Newark, March 28.—Officers and members of the executive committee of the Association of Exempt Firemen of the State of New Jersey met and decided to hold the annual convention of the association in Odd Fellows' hall, Hoboken, on June 21. The meeting was held in the office of Louis Weinthal, vice president, at 776 Broad street.

# TWO U. S. AEROS ARE DESTROYED

## Funston Calls For More Aircraft.

## ONLY TWO PLANES LEFT.

**Report by Secretary of War Baker Conceals Whereabouts of Punitive Expedition — American Troops Are Moving Forward and Communications Are Difficult—Republicans Urge Bigger Force.**

Washington, March 28. — Secretary Baker at the war department announced that two of the army aeroplanes with the Pershing expedition have been destroyed. The secretary was unable to say how the machines were destroyed or whether their pilots were injured. Department officers believe they must have fallen during a scouting flight, but that if their drivers had been hurt or if the machines had been brought down by snipers Pershing would have so reported.

Of the eight aeroplanes sent into Mexico the report shows that only two are now in working order, four of them being laid up for engine trouble. Secretary Baker announced that at the request of General Funston the department is negotiating for the purchase of additional aircraft. At present there are only eight other machines in the army. These are at the army aviation school at San Diego, but are alleged to be unsafe.

**Conceals Troop Movements.**

In purchasing the new aeroplanes the department will seek to get machines equipped with higher powered engines than those now in service. The Aero Club of America has offered to furnish the government with airships and pilots free of cost, but owing to legal obstacles they cannot be accepted.

The statement issued by Secretary Baker concealed all information as to the whereabouts of the Pershing expedition, but admitted that it was steadily increasing its distance from the border. The statement follows:

All the information the department has from the border shows the conditions to be quiet and the excitement of the last few days somewhat allayed. We have no dispatches indicating actual conflict between American soldiers and any forces of any kind in Mexico.

The expedition is, of course, moving forward, and so lengthening the line of communication. For that reason General Funston has requested and the department has purchased two additional auto truck equipments, comprising fifty-four cars in all. The special car was purchased because of the reports from General Funston of the good work done by them on the desert roads in Mexico, which he made the basis of his request, specifying that particular car.

**Only Two Aeroplanes.**

In addition to that General Funston tells us that additional aeroplanes will be of service both in reconnaissance work and in carrying messages from the advance column to the base at Columbus. Of the aeroplanes already there two have been destroyed. Others have need of replacing parts, but two of them are in actual continuous service. The department is now negotiating for the purchase of additional aeroplanes, but neither the number nor type has been yet determined.

The wireless communication is reported to be intermittent because of the static conditions in the electric field there. For this reason additional importance is given to the request for aeroplane facilities.

With the line of communication now said to be about 250 miles from the border, the additional automobile trucks, it was said, would enable General Pershing to divide the line into six divisions, with a transhipment station at the terminus of each section. General Funston is expected to send additional troops in from the border to guard this line.

**Still Urge Volunteers.**

Republican senators met at the adjourned session of their party conference and authorized Senator Gallinger to make a statement of their position. The Republicans disclaimed any intention to embarrass the president, but declared that his policy of military defense for the border was not adequate. They urged the sending of all available regular troops that can be spared, to be supplemented with volunteers if necessary.

Some Republican senators expressed the belief that the course followed was too pacific and needed a stronger declaration, but this element was in the minority. The speeches were pitched in a mild tone, and few senators cared to discuss the proceedings afterward.

**To Send Relief Expedition.**

London, March 28.—The London directors of the Shackleton expedition of exploration in the antarctic have decided to send a relief expedition to the Ross sea to rescue the stranded members of the party who were left when the Aurora drifted away in an ice pack.

**General Markets.**

FLOUR—Quiet; spring patents, $5.65@5.90; winter patents, $5.60@5.75; winter straights, $5.40@5.60; Kansas straights, $5.55@5.70.

BUTTER—Firm; receipts, 5,987; creamery extras, 92 score, 36½@36¾c.; creamery, higher scoring, 37@37½c.; firsts, 35½@36c.; seconds, 33½@35c.

EGGS—Firm; receipts, 17,151; fresh gathered extras, 22½@23c.; extra firsts, 21¾@22c.; firsts, 21@21¼c.; seconds, 20c.

**Live Stock Market.**

Pittsburgh, March 28.

CATTLE—Supply, 70 cars; market active and 10c. higher; prime, $9@9.60; good, $8.65@9.15; tidy butchers', $8.50@9; fair, $7.65@8.40; common, $6.50@7.50; heifers, $6@8.50; common to good fat bulls, $5@8; common to good fat cows, $4@6.75; fresh cows and springers, $40@80.

SHEEP AND LAMBS—Supply light and market steady on sheep and lambs; veal calves 50c. lower; prime wethers, $9@9.25; good mixed, $8.40@8.90; fair mixed, $7.50@8.25; culls and common, $4.50@5.50; heavy ewes, $6@7.50; lambs, $7.50@11.75; yearlings, $7@10.50; veal calves, $10@10.50; heavy and thin calves, $6@7.50; clipped sheep, $4@7.50; clipped lambs, $6@8.75; spring lambs, $10@16.

HOGS—Receipts, 45 double decks; market slow; prime heavy, $10.20@10.35; heavy mixed, $10.10@10.15; mediums, $10.05@10.10; heavy Yorkers, $10@10.05; light Yorkers, $9.25@9.90; pigs, $8.75@9; roughs, $8.75@9.15; stags, $7@7.50.

—Advertise in the Daily Press.

## THE FORUM

Editor, Plainfield Daily Press:

I wish to call to your attention the misunderstanding which seems to exist in the minds of the consuming public that the passage of the Stevens bill will create monopolies and subject the consumer to other forms of imposition. Section A of this meritorious measure, however, says that a manufacturer shall not have any monopoly or control of the market for articles belonging to the same class of merchandise; nor shall a manufacturer be a party to any agreement, combination or understanding with any competitor in the production, manufacture or sale of any similar merchandise in regard to the price at which the same shall be sold either to dealers at wholesale or retail or to the public. The questions involved in this legislation are moral as well as economic. They are, whether the public is to be decoyed by cut-price "bait"—whether the small retailer is to be deprived of a market for his honest wares. The great benefit to the consumer will accrue from competition in excellence between manufacturers who are now inclined to cut quality in meeting competition in price. Every citizen ought to take an interest in this legislation, and see that his Congressman supports the Stevens bill for the welfare of his community and for the sake of common honesty.

T. S. ARMSTRONG.

**DON'T BE SCARED!**

Editor, Plainfield Daily Press:

Would you kindly publish the following extract from a letter from L. Hollingsworth Wood, written in Washington, D. C., to the Friends' Intelligencer:

"The report that has been published so widely that an enemy could, if so inclined, land 400,000 troops upon our shores in fourteen days, has met with this startling statement which I had from James Hay, the chairman of the Military Affairs Committee of the House of Representatives. In commenting on the practical workings of the transport of troops from Canada to England, Mr. Hay said to me, 'The facts are that it took Great Britain, with the greatest merchant marine and navy the world has ever seen, with absolutely unchallenged control of the sea thirty-three days to transport 30,000 troops from a friendly port in Canada to a friendly port in Great Britain, and they used in so doing thirty-one transports and sixty-two war vessels.' How much longer it would take our most generally suggested enemies to transport their troops can be imagined."

S. C. HUTCHINSON.

## DO YOU KNOW THAT

There is no Federal institution in the continental United States for the reception and care of lepers?

Plague is a disease of rodents?

Malaria is spread by a special mosquito?

House screening is a good disease preventive?

Fingers, flies and food spread typhoid fever?

Pellagra may be prevented or cured by proper diet?

The United States Public Health Service believes that the common towel spreads trachoma, a disease of the eyes?

Children from sanitary homes advance more rapidly in school than those from dirty premises?


**OLD-TIME COLD CURE—DRINK TEA!**

Get a small package of Hamburg Breast Tea, or as the German folks call it, "Hamburger Brust Thee," at any pharmacy. Take a tablespoonful of the tea, put a cup of boiling water upon it, pour through a sieve and drink a teacup full at any time. It loosens the bowels, thus breaking a cold and cure grip, as it opens the pores, relieving congestion. Also is the most effective way to break a cold at once.

It is inexpensive and entirely vegetable, therefore harmless.—Adv.


# SALTS FINE FOR ACHING KIDNEYS

## We Eat too Much Meat Which Clogs Kidneys, Then the Back Hurts.

Most folks forget that the kidneys, like the bowels, get sluggish and clogged and need a flushing occasionally, else we have backache and dull misery in the kidney region, severe headaches, rheumatic twinges, torpid liver, acid stomach, sleeplessness and all sorts of bladder disorders.

You simply must keep your kidneys active and clean, and the moment you feel an ache or pain in the kidney region, get about four ounces of Jad Salts from any good drug store here, take a tablespoonful in a glass of water before breakfast for a few days and your kidneys will then act fine. This famous salts is made from the acid of grapes and lemon juice, combined with lithia, and is harmless to flush clogged kidneys and stimulate them to normal activity. It also neutralizes the acids in the urine so it no longer irritates, thus ending bladder disorders.

Jad Salts is harmless; inexpensive; makes a delightful effervescent lithia-water drink which everybody should take now and then to keep their kidneys clean, thus avoiding serious complications.

A well-known local druggist says he sells lots of Jad Salts to folks who believe in overcoming kidney trouble while it is only trouble.

## LIEUTENANT GEN. CADORNA

**Italian Leader at Paris Conference.**

Photo by American Press Association.

Lieutenant General Count Cadorna attended the conference of the entente allies at the French capital, where the general military situation was discussed.

# SAYS WAITE BOUGHT DISEASE CULTURES

## District Attorney Hears Doctor Has Made New Confession.

New York, March 28.—District Attorney Swann was informed that Dr. Arthur Warren Waite had made a new confession of his complicity in the death of his father-in-law, John E. Peck. Judge Swann was at his country place and had not been able to communicate with Frank A. Waite, a brother of the accused dentist, to whom the new statement was made in Bellevue hospital prison ward.

District Attorney Swann has made interesting discoveries concerning Waite's purchase of germ cultures of virulent diseases.

Between Dec. 17 and March 8, a period which comprised the stay of Mrs. Hannah Peck and John E. Peck at Dr. Waite's apartment in the Coliseum at Riverside drive and One Hundred and Sixteenth street, the death of Mrs. Peck and the beginning of the violent illness of Mr. Peck, Waite went six times to the bacteriological laboratory of the Cornell Medical college at First avenue and Twenty-eighth street, several times accompanied by Mrs. Margaret Weaver Horton, and obtained from an unsuspecting clerk tubes containing typhoid fever and diphtheria cultures.

It is the theory of the district attorney that Waite obtained the typhus and diphtheria cultures for the purpose of inoculating the second person who stood between him and great wealth, his generous and confiding father-in-law. Mrs. Peck, the first obstacle, was already removed. Mr. Peck was the second, and the dentist's own wife, who was to make her will at his insistence only a few weeks later, was the third.

# STIFLE FOES OF LITERACY TEST

## House Votes to Retain This Feature.

Washington, March 28.—The literacy test section of the Burnett immigration bill was sustained, 225 to 82, in the house. This vote on the principal issue between the advocates and the opponents of restricted immigration presages the final passage of the Burnett measure by an overwhelming majority.

The comparatively small vote cast against the literacy test also indicates that the house may be able to override the veto of the president should he again disapprove the literacy test clause. It is believed by Chairman Burnett that practically every opponent of the bill was present, while many of its advocates, assured of the approval of the literary test clause, were absent.

On two occasions opponents of the Burnett bill have registered less than a hundred votes. The vote against the adoption of the special rule calling up the Burnett bill was only 82.

No roll call was taken on the literacy test clause test, as the measure was being considered informally in committee of the whole. It is expected that Representative Sabath, who moved to strike the clause from the bill, will renew his effort when the bill is put on final passage.

Although a two-thirds vote is required to override a presidential veto, Mr. Burnett estimates that when practically the entire membership of the house is present there will be an ample majority for the motion to override.

## TRAIN KILLS TWO GIRLS.

**Young College Women Meet Death on Railroad Tracks.**

Baraboo, Wis., March 28.—Trapped at a sharp curve while walking along the Chicago and Northwestern tracks, with an abrupt cliff at one side and Devil's lake at the other, Miss Lola B. Whitmore, twenty-two, of Utica, N. Y., and Miss Caroline Duror, twenty-one, of New York city, were killed by a train.

The young women, who were students in geology at Chicago university, were visiting here.

—Press want ads. work wonders.


# HEARN

Fourteenth Street New York West of Fifth avenue

## 14TH GREAT SPRING SALE

Demonstrating Our Power as Givers of Great Values—
Nowhere Will You Find New Spring Merchandise at Such
WONDERFULLY LOW PRICES!

***THESE SPRING SALE SPECIALS for Tomorrow:—***

No Mail or Telephone Orders for the following:

**$23.98 Women's Spring Suits..17.75** Latest semi-Russian, adapted Norfolk and side flare models in serges, poplins, gabardines and worsteds—excellent color range with rookie, new blue, navy, smart checks and black most prominent....Flare and sweep skirts, some having yoke tops—several coat styles have faille silk collar overlays....All are smart and in all the tailoring is worthy of note.

**$2.98 Girls' Trimmed Hats....2.19** Dress and tailored styles—ribbon and flower trimmed—navy, brown, rose, Copenhagen and new Spring colors.

**$1.94 Women's Untrimmed Hats 1.24** Milan hemp and lisere straws—gray, navy, brown, green, rose and black and combination colors—excellent variety of advance models in large and small shapes—Limit 2. Hats trimmed free if materials are purchased here

**98 ct. Floral Wreaths.....57** June roses with foliage—natural colors.

**$6.98 Misses' Poplin Dresses....4.98** 14 to 18 yrs.—high lustre fabric—navy, Hague blue, rose, gray, brown—smart Spring models—white collar and vestee—fine plaitings around waist. Limit 2.

**$1.00 Lingerie Blouses.....74** All sizes—tailored styles of novelty voiles—also trimmed models of plain voile—well made. Limit 3.

**$3.98 Women's Dressy Blouses..2.95** Crepe de Chine and satin combinations or Georgette—dark or white—combinations in "Walls of Troy" effect with very effective collars—Georgette, with frills, collar, cuffs and shoulder yoke hemstitched in contrast shade. Limit 2.

**$1.24 Women's House Dresses..76** Gingham—checks, stripes or plain colors—neatly tailored models with or without collars—self or contrast trimmed—all sizes to 46. Limit 2.

**98 ct. Women's Night Dresses..68** Nainsook, muslin or cambric—dainty styles, some with deep yokes in front trimmed with fancy lace designs and embroidery inserts—also all-around yokes with embroidery and hemstitched. Limit 3.

**29 ct. Children's White Skirts..19** 4 to 14 years—ruffles trimmed with embroidery and tucks or lace. Limit 2.

**$6.00 White Coutil Corsets....2.74** Light weight—medium and high bust—long hips—prettily trimmed with satin ribbon, dainty stitching and lace—sizes 19 to 27. Limit 2.

**49 ct. Women's Kimono Aprons..29** Lancaster gingham—blue and white checks with contrast trimmed neckband, sleeves and pockets. Limit 3.

**Women's Extra Size Petticoats..77** Soft finish sateen—black and colors—deep panel pleated flounces—fitted elastic bands. Limit one.

**12½ ct. White Embroideries.....8** Edgings, insertions and beadings—cambric, nainsook and Swiss in eyelet and blind effects—good trimming widths. Limit 20 yds.

**29 ct. Flat Collars.....18** Daintily embroidered Swiss, organdie, and crepe—also all lace—exceptional patterns—white and ecru. Limit 4.

**Val. and Fancy Cotton Laces....4** 1½ to 3 in.—popular designs and white and colors. Limit 10 yards.

**23 ct. Ribbons.....16** Satins, plain or moire taffetas and Dresdens—hat or sash widths—black, white and colors. Limit 10 yards.

**59 ct. Rogers' Silver Plated Teaspoons—½ doz.....42** Latest patterns—bright and gray finish. Limit 2 doz.

**19 ct. Pearl Buttons—card....7½** White, smoked or colored—large and small—popular, also odd shapes—self shanks or 2 or 4 holes—for coats, waists and dresses—6 or 12 on card. Limit 10 cards.

**29 ct. Men's and Women's Initial Handkerchiefs—½ doz. 23** Women's with plain or corded borders, white or colored wreath initials—some with colored rolled hems—many designs.

**98 ct. Gate Top Purses.....65** German silver—fine, close mesh with fancy lace and ball trimmings—ornamental tops—large size. Limit 2.

**$4.98 Boys' Norfolk Coat-Suits..3.55** 6 to 17 years—Wool crashes, mixed cheviots and cassimeres—two or three side plaits—stitched-on belts—buttoned flap-pockets—also plain fronts, patch pockets and variety of plaited backs. Limit two.

**98 ct. Boys' Trousers—4 to 16 yrs. .74** Mixed cheviots, tweeds and worsteds—straight, bloomer and knickerbocker styles. Limit two.

**49 ct. Boys' Blouses.....37** 8 to 15 yrs.—percales—figures and fancy stripes—latest new Spring colors—also plain white—neckbands or attached collars. Limit 3.

**49 ct. Boys' Caps.....37** Gray, brown and fancy mixtures, also shepherd checks—latest Spring styles—full crowns. Limit 3.

**49 ct. Boys' Shirts.....36** Sizes 12½ to 14 neck—Spring patterns, light and dark—laundered cuffs and collars attached. Limit 3.

**$1.19 Little Tots' Colored Dresses.....77** Sizes to 6 years—gingham, chambray and repp—new Spring models include plain color styles with dainty side smocking, lace front, contrast collars and cuffs, semi-belt and box-pleated backs—also plaids with contrast piping effects and white guimpes—emb'd and scalloped styles.

**69 ct. Babies' White Lawn Caps..58** 6 mos. to 3 yrs.—dainty styles with lace, embroidery, tucks, hemstitching, also ribbon and handstitching. Limit 2.

**$3.98 Infants' Christening Sets..2.45** Fine white lawn—two piece—pretty embroidery and lace trimmings.

**$2.98 Little Tots' White Serge Coats.....2.25** To 3 yrs.—High or low neck—belted models—braid trimmed. Limit 2.

**59 ct. Babies' Wrappers.....36** White daisy cloth—colored silk scalloped edge or ribbon bound—some fancy stitched in colors.

**49 and 59 ct. Women's Union Suits....39** Lisle—low neck, sleeveless—tight knee or lace trimmed—neatly finished, well-fitting garments—regular and extra sizes. Limit 4 sets.

**69 ct. Messalines.....49** 36 in.—fine, close face—light and medium colors—suitable for all dress purposes. Limit 20 yds.

**$1.39 Charmeuse.....99** 40 in.—dull finish—soft draping quality—light, dark and medium colors. Limit 15 yds.

**98 ct. Silk and Wool Poplins....73** 40 in.—soft, lustrous finish—rose, tan, taupe, Copenhagen, Belgian and artillery blue; olive, myrtle, wistaria, prune, Havana and seal brown, Burgundy, navy and black. Limit 10 yds.

**35 ct. Silk Mixed Fabrics.....23** 35 in.—Spring novelties—evening and street colors, also black. Limit 15 yds.

**24 ct. Khaki Cloth.....18** Noted for durability—for many and varied uses. Limit 15 yds.

**29 ct. Seed Voiles—38 inch....18** White ground—floral patterns—all pretty for women's Summer frocks as for girls and misses. Limit 15 yds.

**34 ct. Imported Lingerie Batiste..22** 44 in.—excellent quality for dresses, blouses and fine underwear. Limit 15 yds.

**21 ct. White Cotton Gabardines .16** For dresses, skirts and middies. Limit 15 yds.

**39 ct. Merc'd Damasks—64 in...28** New Bleached patterns. Limit 10 yds.

**19 ct. Union Linen Huck Towels .14** 19½x37 in.—heavy, soft finish—hemmed—white or colored borders. Limit dozen.

**59 ct. Fancy Scarfs and Squares .38** White, elaborately trimmed with white, cream or linen colored imitation cluny lace—also lace bordered emb'd styles. Limit four.

**14 ct. Dish & Roller Towelings..9¾** Heavy quality—full bleached—will wear well. Limit 12 yds.

**MORNING SPECIALS—Tomorrow, Wednesday, Until 1 P. M.**

To prevent dealers buying, quantities restricted. No Mail or Telephone Orders.

**69 ct. All Wool French Serges.....52** 40-inch—fine weave—tan, taupe, Copenhagen, olive, myrtle, brown, garnet, prune, navy and black.
DRESS GOODS—MAIN FLOOR.

**79 ct. Messalines—35 inch.....57** Soft finish—good quality—broken assortment of colors.
SILKS—MAIN FLOOR.

**25 ct. Fancy Ribbons.....15** New patterns in taffetas and satins—white, pink, blue and Copenhagen.
RIBBONS—MAIN FLOOR.

**35 ct. Silk Mixed Pongees—35 in...22** Lustrous finish—variety of light and dark colors—also black.
WASH DRESS FABRICS—BASEMENT.

**98 ct. Housedresses.....66** Checked and striped Ginghams—also chambrays—neatly tailored—contrast trim'gs—all sizes to 46.
HOUSE DRESSES—SECOND FLOOR.

**$3.98 Little Boys' New Suits.....2.75** 3 to 8 yrs.—serges in navy and brown, shepherd checks and plaids, tans, browns and grey fancies—plain or box pleated.
BOYS' CLOTHING—THIRD FLOOR.

**29 ct. Collar and Cuff Sets.....19** Embroidered voiles and batiste, also lace.
NECKWEAR—MAIN FLOOR.

**69 ct. Little Tots' Petticoats.....44** Lawn and nainsook—yoke and Princess styles—emb'y and lace trim'd—sizes to 6 yrs.
INFANTS' DEPT.—SECOND FLOOR.

**9¾ ct. Casement Draperies.....6½** 36-inch — floral, Oriental and geometrical designs—large assortment.
UPHOLSTERY—BASEMENT.

**19 ct. Table Oilcloths.....14** 1¼ yards wide—all colors—slightly imperfect.
TABLE OILCLOTHS—THIRD FLOOR.

**29 ct. Merc'd Damasks—58 inch....19** Bleached—full range of patterns.
LINENS—MAIN FLOOR.

**32½ ct. Bleached Sheetings.....24** 2¼ yds. wide—heavy, firm weave—no dressing.
MUSLINS—BASEMENT.

**$2.49 Feather Bed Ticks.....1.89** Three-quarter and full sizes—satin finish—assorted stripes.
TICKINGS—BASEMENT.

**$1.39 Silkoline Comfortables.....1.17** Full size—flowered tops—plain backs with borders.
COMFORTABLES—BASEMENT.

**98 ct. Sateen Petticoats.....74** Black and colored—Van Dyke pleated flounces—all lengths.
PETTICOATS—SECOND FLOOR.

Clock Signs Denote Morning Specials.
Look for the Clocks! Look for the Clocks!



**Your Next Tenant Is an "Ad-Reader"**

The tenant to whom your property would be most valuable is a reader of the "To Let" advertisements.

If your advertisement is factful, definite and fully informing he will recognize it as meaning OPPORTUNITY to him, and he will lose no time in getting in touch with you.

But if your advertisement should be vague, uninforming and written with a view to "saving space," it might not appeal of any personal interest at all.

# Plainfield Daily Press

Published Daily except Sunday, by the PLAINFIELD PRESS COMPANY, 193 North Avenue.

Entered at the Plainfield, N. J., Postoffice as second class mail matter.

*Leslie R. Port, Managing Editor.*

*TELEPHONE PLAINFIELD 3000.*
Private Branch Exchange connecting all departments.

Two cents a copy. Ten cents a week. $5.00 a year in advance. Delivered by carrier or by mail. No extra charge for papers mailed to points in the U. S. and Canada.

Any subscriber failing to receive a single issue will confer a favor by notifying the business office.

Advertising rates mailed on application. Copy for change of advertisements to ensure change for same day must be at the office by 9 a. m.

PLAINFIELD, NEW JERSEY, MARCH 28, 1916.


## *PROMISE OF RELIGIOUS ACTIVITY.*

Unless all signs fail, Rev. W. E. Biederwolf, who comes here in less than two weeks to conduct an evangelical campaign, will stir this city as it was never stirred before. Advance reports from Norristown, Penn., and other places where he has been indicate that he is a forceful preacher, and more than one who has heard both him and Billy Sunday say that he gives the baseball evangelist a close run for supremacy. The big "glory barn," as some have called it, which is to house the meetings, is rapidly assuming form at the lot on Giraud avenue, near Front street, and that in itself will attract hundreds of the curious, who in turn will be thrilled and held by the words of the man for whom it has been erected. Some idea of his strength may be gained from the fact that thousands of people urged him to extend his Norristown engagement for another week, and this he consented to do on Sunday night.

There is no movement of this kind that does not bring criticism from some people. They take delight in attacking the plan just on general principles, and not because they have any foundation for their remarks. We know of one prominent Plainfielder who could not think of enough unkind things to say about Billy Sunday—until he had heard him. After that this man went all the way to Trenton several times just to hear Sunday preach, and frankly admitted that his first opinion was all wrong. If some who are criticising the Biederwolf campaign will just have a little patience, they will find that instead of criticising they should praise. And no doubt many of them will hit the sawdust trail.

Plainfield cannot fail to benefit from the campaign. Regardless of what a man's religious views may be, he must concede that anything which tends to bring the people to thinking about the hereafter, and to leading better lives is a good thing. We look for a moral awakening that will do great good in this city, beginning on Sunday, April 9.

• • • • • •

## *WHEN SILENCE IS ELOQUENT.*

Teddy Roosevelt has returned home again, and aside from reiterating what he has to say in his latest book about Mexico, he remains silent regarding the many issues which are interesting the American people. He even requested that no reception be prepared in his honor by his friends, and they acceded to his wishes, although no one disputes that he is the man upon whom the eyes of the entire nation are now focussed, even if he has refused to declare himself with regard to the presidency. It makes no difference how much he asks to be let alone, the Colonel is always worth while to the American public, and in spite of his silence, he is getting plenty of publicity in the newspapers.

The reporters need not have been so emphatic about the Colonel's silence on politics. He created the silence, and has made it more emphatic than he usually does by adhering to his determination to say nothing just now. When he does have something to say it is a sure thing that it will be well worth hearing and reading.

The candidate may always look for some sort of reception, because it will be carried out in formal official way if necessary to direct the public mind to him. But the public reception expressed in warm fashion to the plain private citizen coming home after a short vacation trip is one that speaks from the common heart to the heart of the foremost citizen, who nevertheless remains one of us in spite of the high place the country has made for him.

Col. Roosevelt is a powerful factor even when he is doing his best to occupy ground outside the field of active politics. He is an influence that sways when he is trying not to do it, when he does not want to do it, when he fights against breaking self-imposed silence to avoid doing it.

• • • • • •

## *SEND OR BRING YOUR DIMES.*

Originally started by a little girl in Brooklyn, the Marjorie Sterrett Battleship fund has assumed such proportions that children all over the United States are helping the affair along. The Daily Press, in common with a number of other papers throughout the country, printed Marjorie's picture, and an account of her suggestion that all the "kids" send a dime to the newspapers to be applied toward building a battleship to be called the America. The idea took here, when one High School boy, Joseph Gallagher, sent in his dime, and scores of other youngsters soon followed suit. Last Friday and Saturday a photo-play, "Defense or Tribute?" was shown at Proctor's Theatre to great crowds, and as a result the amount which will be credited to Plainfield will be swelled by over $100. On Saturday afternoon several young girls conducted a tea in North Plainfield which netted the fund over $42. Every mail brings in more dimes from little people hereabouts, accompanied by characteristic letters which show the intense patriotism of the young Americans. While the aggregate amount which has been collected is still in five figures, the movement has every evidence of success because of the fact that the youngsters are behind it. What child is there that fails in something of a patriotic character? Incidentally the Daily Press will be glad to have the children visit the office any afternoon and bring in their dimes for the fund. They will be shown how a modern newspaper is made, thus adding to their education at the same time that they help a worthy cause. All they need do is ask to be shown through the plant.

• • • • • •

The public hearing on the charges against Fire Chief T. O. Doane is to be held in the Council chambers tonight, and that there will be a big crowd out is certain. The charges of inefficiency on the part of the department have been heralded so broadcast that almost everyone in the city has taken sides one way or the other. The personnel of the fire committee assures the people of Plainfield that the hearing will be conducted with all fairness, and that no individual will be made "the goat."

• • • • • •

"Swat the fly!" Don't let the early comer off easy because there are "only a few of him," but land on him in the same way that you will land on mosquitoes a little later. He is the worst disease carrier known.

• • • • • •

About the only signs of spring still missing are the hurdy-gurdy and the circus posters.

• • • • • •

Now they tell us that Maine will probably be the next State to give the women the vote. That is going pretty well East for a change which the antis assure us is "distinctly a western idea."

## --U. S. Astor Theatre--

"Jane," at the Astor Theatre, Wednesday and Thursday.

The star attraction at the Astor Theater today will be Theodore Roberts in "Mr. Grex of Monte Carlo," a Paramount feature picture in five big acts, showing the wonderful scenes in and around the world-famous gambling resort, Monte Carlo. In this wonderful Paramount production, Theodore Roberts is seen to good effect, the picture being taken from the book of E. Phillips Oppenheim. The added attraction for these will be the world's greatest "Travel Pictures." The Paramount Pictures Corporation have acquired at great expense, Burton Holmes, the most famous traveler and lecturer of the present day. The association of Burton Holmes with the Paramount Company will work the same revolution in travel-films and their uses as he brought about in the world of lectures, changing the old-fashioned, dry-as-dust lecture, poorly illustrated by a few purchased, uncolored lantern slides into a genuine entertainment, interesting always, amusing frequently, nevery prosy or sleepy, and full of all kinds of information, in sugar-coated form, appealing to the eye in its motion pictures and colored photo scenes, and to the ear because of the cleverly told facts and reminiscences told personally by the keen-eyed and experienced traveler himself.

In addition to the name he has made for himself and his travelogues on the platform, he is known in every city, town and village in the country through his Travelogues in book form, of which thousands of sets have been sold. This will be an added attraction every Monday and Tuesday.

## LITERARY

### THE LONELY BELGIANS.

"The Belgians are a race of children whose feelings have been hurt. The pathos of the Belgian army is like the pathos of an orphan-asylum: it is unconscious.

"They are very lonely, the loneliest men I have known. Back of the fighting Frenchman, you sense the gardens and fields of France, the strong, victorious national will. In a year, in two years, having made his peace with honor, he will return to a happiness richer than any that France has known in fifty years. And the Englishman carries with him to the stresses of the first line an unbroken calm which he has inherited from a thousand years of his island peace. His little moment of pain and death cannot trouble that consciousness of the eternal process in which his people have been permitted to play a continuing part. For him the present turmoil is only a ripple on the vast sea of his racial history. Back of the Tommy is his Devonshire village, still secure. His mother and his wife are waiting for him, unmolested, as when he left them. But the Belgian, schooled in horror, faces a fuller horror yet when the guns of his friends are put on his bell-towers and birthplace, held by the invaders.

"'My father and mother are inside the enemy lines,' said a Belgian officer to me as we were talking of the final victory. That is the ever-present thought of an army of boys whose parents are living in doomed houses back of German trenches. It is louder than the near guns, the noise of the guns to come, that will tear at Bruges and level the Tower of St. Nicholas. That is what the future holds for the Belgian. He is only at the beginning of his loss."—Arthur Gleason, in the April Century.

This year, when planting the peas and beans, corn, tomatoes, etc., why not also plant some of those very useful vegetables which are usually neglected in the home garden? Swiss chard, okra, Brussels sprouts, artichokes and leeks are all healthy additions to the table and they do not require any special conditions or culture. And then, also, why not set aside a small plot of ground for the growing of salad greens, which will vary the monotony.

Brussels sprouts, "the little cabbages," possess all the healthful qualities of cabbage while their flavor is much more delicate. The seed should be sown in June in shallow drills and the seedlings should be transplanted when they are about three inches high. Each sprout should be two feet apart in rows three feet apart. The plants are tall lusty ones, and each plant often yields thirty-five or forty of "the little cabbages." But like all members of the cabbage family, they are greedy feeders, and positively must have heavy and rich soil. Although the mature plants are quite hardy, they must be dug up before severe frost, and hung up by the roots in a frost-proof cellar. Brussels sprouts are delicious boiled and served with a cream sauce, and they are also excellent boiled in salted water for twenty-five minutes and served with a dressing of browned butter.—Woman's World for April.

**German Trenches Blown Up.**

**Berlin, via London, March 28.—More than 100 yards of German trenches near St. Eloi have been blown up by the British, German army headquarters announced.**

## AND THE WORST IS YET TO COME...

## ∴ Plainfield Theatre ∴

The burlesque production of yesterday and the appearance here of "The Princess Pat" tomorrow gives only today for vaudeville and pictures for the first half of the week at the Plainfield Theatre, nevertheless, Manager Shannon has secured an excellent bill for this afternoon and tonight. He announces the engagement of Princess Que Quoue Poi, the only Chinese prima donna in America. The Princess is a dainty young daughter of the Celestial Kingdom and comes to Plainfield direct from a week's appearance at the Palace Theatre, New York. She brings with her a special big scenic setting, beautiful costumes and her own supporting company. This act has been one of the season's novelties in New York, and the local management is to be congratulated on securing it for local playgoers.

Besides the Princess Que Quoue Poi, five other vaudeville numbers will be on the program, and as an extra feature, a one-reel film will be presented showing Mr. and Mrs. Vernon Castle in a series of pictures taken just before Mr. Castle left for the European battlefields. It shows the talented couple in their latest ballroom dances, revealing them as they have never been before. The Pathe semi-weekly is also on for today. This instructive picture is shown every Tuesday and Friday.

For the last half of the week, beginning Thursday, Manager Shannon has another rousing vaudeville bill, the details of which will be announced in these columns tomorrow. It will comprise six acts and several feature photo films.

At the Plainfield Theatre, tomorrow afternoon and evening, John Cort will present the new comic opera, entitled, "The Princess Pat," music by Victor Herbert, book and lyrics by Henry Blossom, authors and composers of "Mlle. Modiste," "The Red Mill," "The Prima Donna," and "The Only Girl." The story of the opera relates how Princess di Montaldo (nee Patrice O'Connor), wishing to impress her loving but undemonstrative husband, Prince Antonio di Montaldo, an Italian, with her charms, flirts with Anthony Schmalz, an elderly Teutonic plutocrat, good-natured and "a bit of a bounder." Bob Darrow, a young man of ready wit, is introduced by the Princess to help promote the scheme. Darrow grasps the opportunity as it will serve as a means of helping his friend, Tony Schmalz, Jr., who is desperately in love with Grace Holbrook, whom his father is about to marry. It is to be a marriage of convenience and the Princess rebels at the thought of her girl friend being sacrificed. All goes well until Schmalz, senior, proposes an elopement with the Princess, and her husband discovers what he believes to be his wife's unfaithfulness, then complications ensue. "The Princess Pat" is easily the most charming comic opera of the season. Its story is amusing, with some pretty touches of sentiment, several well-drawn characters, witty lines and music of the true Herbert quality, graceful, melodious, and skilfully adapted to the dramatic situation. It is to John Cort's able management and generous outlay that the production is due. He has selected an excellent cast of principals, which includes, among others, Ruth Rogers, Georgio Sregario, Paul Nicholson, Earl Benham, Philip H. Ryley, Effie Toye, Ben Hendricks, Edward Metcalf, Tots Marks, Francis Bryan and Henry Vincent.

Maximus, who appears at Y. M. C. A. Circus, Thursday and Friday.

## - Proctor's Theatre -

De Wolf Hopper appears at Proctor's today in his initial screen production, "Don Quixote," a story that has amused millions for a score of generation and has not lost its popularity in the least. This fact was carefully considered when the Triangle Company decided to produce it on the screen, and in order to obtain the proper atmosphere, they scoured the whole country for a star who would make most of the part, with the result that out of hundreds of applicants, Mr. Hopper was selected. This is truly a $2 production in every sense of the word, and the Proctor management was put under a heavy expense to obtain this wonderful masterpiece for their patrons. The prices will positively remain the same for this feature, another proof that nothing is too good for patrons of Proctor's. In addition, today, Ford Sterling, one of the most grotesque of Keystonites, will be seen in "His Pride and Shame," an uproar from start to finish that will fairly have the spectators bowling over with suppressed merriment. The fourth episode of "The Strange Case of Mary Page" is also a feature appearing today. Tomorrow will see Nance O'Neill, known as the empress of stormy emotion, in "The Witch," the exactions of the part which she assumes calling forth all her emotional talents; a powerful production, indeed, with a star whose reputation is world-wide. In addition, tomorrow, Pearl White and the all-star Pathe serial cast will appear in the fifth episode of "The Iron Claw." Thursday will be Triangle Day, and Bessie Barriscale, one of the most talented of Triangle Misses, will be seen in a part entirely new to her admirers, in "The Last Act," a story within a story, the novelty and tremendous dramatic qualities of which will be at once recognized. On Friday, the management has secured an extraordinary attraction indeed, when Audrey Munson, one of the most famous of art models, will appear in "Inspiration," conceded to be one of the most wonderful of classics. Monday, April 3, will see the introduction of Paramount pictures at Proctor's, the first production being Pauline Frederick in "Zaza."

## ODD ITEMS FROM EVERYWHERE

It is said that crime increases at the rate of 300 per cent. every twenty years.

The English language has only 82 sounds, despite its millions of words.

Two billions of lead pencils are made each year. Half of them are made of American cedar.

Rats and insects damage American crops to the extent of ten billions of dollars a year—about a dollar a month for every man, woman and child in the country.

Human beings generally stop growing at the age of eighteen. Boys frequently get their growth a year or two older.

The Czar of Russia has an income of eighty dollars a minute.

Over a billion dollars was spent last year by the American public for tobacco.

Forty-five per cent. of American income is spent for food and twenty per cent. for rent.

## HIGH SCHOOL NOTES

H. H. Berlin, principal of the High School at Wilmington, Del., was a visitor at the High School yesterday

The first Oracle issued by the newly elected board, appeared yesterday.

An unusually large umber of candidates have reported for the indoor practices of the tennis squad, which now includes McAnneny, Eggie, Carter and Cade.

Warren Mumford has been named as alternate on the negative debating team instead of Olive Lawrence. On April 7 the two teams will debate at assembly before the student body, and on April 14 the debate with Trenton will be held in the local High School Auditorium.

**Poor Pupils Get Lunch For Cent.**

Bernardsville, March 28.—The poorer children in the first, second and third grades of the Bernardsville schools are now receiving lunches for 1 cent. They get about 5 cents worth of food, however, for that sum, the Visiting Nurse association and the Parent-Teachers' association meeting the deficit. The system is for the pupil to hand the teacher a cent, for which a card is issued entitling the pupil to a lunch.

## SHIPPING INTERESTS OBJECT TO PLANS

### Public Hearing on Bay Bridge Proposition is Set for April 19.

Plans for the proposed new Central Railroad bridge over Newark Bay are on file in room 804, Army and Navy building, New York city, where they may be viewed by those interested in a hearing to be conducted Wednesday, April 19. Objection to the building of the bridge has developed from several quarters, according to the officers of the engineering department. The objection is not confined to the proposed new bridge, but is registered against any bridge being maintained in that section of the bay. Shipping interests are the chief objectors to the bridge. They seek to have the government engineers condemn the present Central Railroad structure and prevent the building of the proposed new one. They demand that no bridge be permitted to exist below the Central Railroad Company's Newark and New York branch bridge further up the bay.

The plans for the new bridge are only tentative and were furnished the government engineer's office in the form of a single tracing sheet upon which is shown the outline of the bridge draws and the elevation of the proposed and existing bridges above tidewater. There is no descriptive matter in connection with the plans mentioned. Such description will have to be provided at the hearing by the engineers of the Central Railroad Company The plans, however, show a bridge with a track level five feet above the present bridge track level. The draws, which are located practically the same as at present, are to be 15 feet wider, or 100 feet clearance in each. Lifts are provided.

If the new bridge is finally approved in spite of the objections recorded above, it will be built alongside of the present structure in such a way that there will be no interruption in traffic nor to navigation.

## STREET CARS RUN IN NEWARK

### Strike Does Not Bring Any Delay in Service.

Newark, March 28.—There was no shortage of trolley cars in and about this city, in spite of the strike of employees of the trolley lines of the Public Service corporation.

The company claims its men are loyal and do not want to join the Amalgamated Association of Street and Electric Railway Employees, which Magnus Sinclair and George Keenan have been trying to organize here.

—Press want ads. work wonders

The Doll Was Caught In a High Tree.

# Daddy's Bedtime Story — The Little Girl Who Had Big Brothers.

[Adapted from Hans Christian Andersen.]

"ONCE upon a time there was a little girl," daddy stated when the children curled up on little stools beside him.

"What little girl, daddy?" asked Evelyn when he did not go on.

"Oh, a little girl that the moon saw! When the moon first discovered her she was crying. 'Why are you unhappy, little girl?' asked the moon. 'Oh, kind moon, I had a beautiful doll, and my big brothers tossed it up in a tree and then ran away!' she said. The moon stretched his short neck and gazed around for the tree, and, sure enough, caught in a big, high tree, with its arms stretched out among the branches and an unhappy look on its cloth face, was the little girl's doll."

"Did the moon help her?" asked Jack.

"The little girl cried some more and looked almost as unhappy as her doll did. Night was coming on. It was already twilight or else the moon wouldn't have been snooping about looking for trouble.

"'Will my poor doll have to stay up in the tree all alone through the dark night, Mr. Moon?' asked the little girl.

"The moon looked about carefully and saw no way for her to climb up and get her doll. He looked about for the clouds, hoping to pile them away in one corner of the sky, but they all seemed bent upon making a dark night of it. 'I'm afraid she will, little girl,' the moon told her as gently as he could.

"The little girl could not bear the thought. She wept some more and finally cried: 'I will stay with her! I haven't a bit of courage, but I will not let my dear doll stay outdoors alone all night.'

"Then she looked about and imagined that she saw little brownies in pointed caps peeking through the bushes, and long shadows danced about the dooryard. They came nearer and nearer and held out hands toward the tree where the poor doll hung, and they laughed and pointed fingers at the little girl. Oh, how scared she was!"

"The dark can't hurt anybody," said Jack bravely.

Daddy smiled. "Finally the little girl thought: 'I haven't done anything naughty. Why should my brothers do this naughty thing to my poor doll?' Then she thought again: 'Yes, I did. I laughed at an old duck that had a red rag tied around its left foot. It's very wrong to laugh at dumb animals that can't help themselves.' She looked up at her doll and asked, 'Have you ever laughed at dumb animals?' And the poor doll shook her head and tumbled right down out of the tree," daddy ended the bedtime story.

## Household Hints

### THINGS WORTH KNOWING.

**To Remove Mildew Spots**—Cover spots with juice of a tomato and set out to bleach. If spot does not entirely disappear with first treatment, repeat process. This absolutely will remove mildew spots, and positively will not harm the finest fabric, or lace, nor will it injure the most delicate colors.

**Buttons**—Almost everyone has experienced difficulty in buttoning a dress by reason of the buttons being tightly sewed close to the goods; children, especially, soil and "muss up" a dress trying to button it. To overcome this, place a pin on the button over the holes and sew over the pin. Then, when sufficiently secured, remove the pin and wind thread around the shank, between button and goods. You will find that by this method the button stands up and can be easily fastened by anyone.

**To Remove Paint and Putty from Window Glass**—Put sufficient saleratus into hot water to make a strong solution, and saturate the paint or putty. Let it remain until nearly dry, then rub it off with woolen cloth.

**Home-Made Fertilizer for potplants and evergreens**—Dissolve one can lye in two gallons water and put in enough bones to make a thick, crumbly mass. A few spoonfuls of this in your watering pot once a week will give a wonderful growth and brightness to all foliage plants.

### TO RENOVATE BRUSHES

The sweeper brush bristles become soft from long use and do not sweep up pieces as well as when stiff.

Put a little common baking soda in some hot water, take the brush out of the sweeper, dip it up and down in this. Let it dry in the sun and it will be like new. Hair bristles or any brush can be treated in the same way with the best of results.

### HOME-MADE PASTE

A paste that will keep a long time is made by dissolving one ounce of alum in a quart of warm water. When cold add flour enough to make it the consistency of cream. Then stir into it a teaspoonful powdered rosin. Boil to proper consistency, stirring all the time. It will keep for many months and when dry can be softened with water.

### THE TABLE

**Cream of Celery Soup**—One pint of chopped celery, two cups of cold water, yolks of two eggs (if desired), one and one-half cups milk, one tablespoon cornstarch. Salt to taste. Cook celery until tender. Press through a sieve and reheat. Moisten cornstarch with cold water, add to celery water and stir until it thickens. Beat yolks until light, add the milk, and pour both into the soup. Stir or beat for a few minutes, being careful to keep below boiling point or it will curdle. Just before serving add half a cup of cream or small piece of butter.

**Green Beans**—One quart of tender beans, two medium-sized tomatoes, one good-sized onion, three or four slices bacon. After the beans have been parboiled and cooking about an hour add the finely chopped onion and tomato. Put bacon in hot frying pan, crisp and chop fine in the grease and add the beans. Cook until tender.

**Fried Tomatoes on Toast**—A splendid dish and takes the place of meat. Wash and slice firm, ripe tomatoes, dip in bread crumbs and fry in butter until brown. Have ready as many slices of toasted bread as people; place fried tomatoes on each slice. Make a good milk gravy after removing tomatoes and pour over toast and tomatoes. Season with salt and pepper.

**Onion Soup au Gratin in Casserole**—One pound or more of veal off shank, four onions, rice from lunch, pound of cheese, two slices toast; make stock in casserole by simmering meat till tender in three cups of water; remove meat; fry onions in plenty of lard till brown; add with rice to stock; cook in oven fifteen minutes; add half of cheese and melt; serve with toast croutons and rest of cheese chopped and sprinkled over top. Veal may be used to stuff tomatoes or for croquets next day.

## Marrying for Money

By MRS EVA LEONARD

### The Neighbors Discuss Ortrude Townsends's Change of Heart.

"My! I feel for the Townsends," said Olive Ellson. Her tone was low and eager. Nell Morton looked up expectantly.

"For all but Mrs. Townsend, I suppose you mean," she corrected.

"No, for all. I don't know but I'm sorrier for her than for any of the rest," insisted Olive. "She is not all selfish, and this stroke of paralysis has shaken her out of her indifference to others, and now that she realizes what her cold, self-centered attitude has done she certainly is to be pitied."

"What makes you think she does realize it?" asked Nell.

"She asked the doctor about his condition in great agitation——"

"That might have been a pose for effect," interrupted Nell.

"I am sure it was not. Gaylord has never liked her; thought her the most impossible woman he ever saw, but he said she was really very much wrought up over Mr. Townsend's condition. She followed him to the gate and asked if he understood what was said to him. Gaylord was very much surprised and probably showed it in his face, for she said: —

"'You are surprised that I am anxious about him. I do not wonder. I deserve all you can think about me, but save him till I can show him that I am not all bad; that I have a human side.' Gaylord says it is not all talk either; she went right to work in the kitchen and helped out in any way possible just as any other woman would do."

"Which proves?"

"Oh, nothing but that she is human, and if a woman sees her failings and sees what has been the result of her course of action she surely must have conscience enough to be made very uncomfortable, to say the least," replied Olive smiling.

"I suppose you will think me very hard hearted." Nell looked defiant. "But I for one am glad she is suffering. I would hate to think any woman could cause as much pain as she has and then be able to get off scot free herself. She deserves to suffer."

"If we all got our desserts, who would escape whipping?" Olive smiled.

"That is all very well to say, but you know there is a vast difference between making mistakes when we are trying to do what is right, and deliberately setting out to have what one wants no matter who is injured in the process. That was what she did as near as I can make out." Nell had her sitting-in-judgment air on.

"That's true enough, but I imagine that anyone who had caused so much trouble would suffer correspondingly; so I am sorry for her."

"I doubt whether those people who have made it a habit to trample everybody into the earth if they happened to be in the way; I doubt, I say, whether they are very thin skinned. They do not seem to think other people have feelings—"

"So you do not spend any time pitying them," interrupted Olive.

"Exactly."

"I have a different theory. I believe we all get what we attract to us. Mrs. Townsend has attracted a vast deal of pain, I am thinking, and I am sorry for her."

"In plain slang, she will get what is coming to her?" asked Nell.

"Yes, poor thing."

(To be continued.)

WHY NOT?

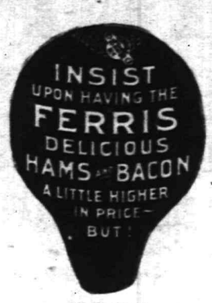


"THAT IRRESISTIBLE FLAVOR."

## Temperance

NEWS AND VIEWS

Conducted by

THE W. C. T. U.

Prohibition history is being made rapidly in Canada. Following closely on the news of the magnificent victory in Manitoba comes the report that Premier Hearst of Ontario has declared for province-wide prohibition to the limit of constitutional powers, to be approved of by the electors—a majority vote to be decisive.

Almost simultaneously with the announcement in Ontario of a prohibition bill to be submitted to the electors, came the statement by Premier Bowser of the province of British Columbia, that his government agrees to the proposal that a prohibition measure shall be submitted to a vote of the provincial electors at the coming provincial election, which will probably be held June 1, and when a majority vote of the electors will bring the new law into operation.

It will be remembered that Alberta, Prince Edward Island, Newfoundland and Nova Scotia (with the exception of Halifax) have outlawed the liquor traffic; that Saskatchewan has passed a prohibitory law abolishing all bar and club licenses until after the war, the residue of the traffic being under control of the provincial government; that New Brunswick has prohibition in ten out of fifteen of its counties, and that about two-thirds of the territory of Quebec has outlawed the liquor traffic.

After an unbroken debate of more than seven hours, the house of delegates of the Virginia Legislature on the evening of March 4, by vote of 83 to 5, concurred in the passage of the Mapp prohibition bill, which had previously been passed by the Senate, by a vote of 33 to 6.

The law prohibits after November 1, 1916, the manufacture, use, sale, offering for sale, transportation for sale and giving away of ardent spirits, except under certain condition. It also prohibits the advertisement of such spirits.

The law also provides for a commissioner of prohibition, at an annual salary of $3,500, and appropriates $25,000 annually for the enforcement of the law.

The enforcement bill was signed by Governor Stuart on the afternoon of March 10. The signing was witnessed by Senator Mapp, Senator Saunders and Delegate Jordan, patrons of the measure, and by Mrs. Sara H. Hoge, president of the Virginia W. C. T. U., and Mr. Hoge. One of the pens used in signing the bill was presented to Mrs. Hoge.

After the signing of the bill, the Governor said, "It is the duty of every good citizen to get behind the law and see that it is enforced. The day that he winks at its violation, that day he ceases to be a good citizen."

Rev. J. Sidney Peters, son of a former president of the Virginia W. C. T. U., has been selected as commissioner of prohibition, charged with enforcement of the law.

"No more liquor advertising in Mississippi." So saith the Legislature and public opinion, in a chorus of "ayes" that makes the "nays" sould like a vesper.

Mississippi continues to go dry, drier, driest, and the light of prosperity grows bright, brighter, brightest.

Banking statistics show a steady increase in our per capita wealth. Farming lands have advanced in value nearly fifty per cent. in ten years.

Vast tracts of hitherto waste lands are being reclaimed by drainage canals and made to blossom like a rose.

Northern and eastern capital is pouring in by the millions for the purchase of our fine timber and timber-lands.

Good roads is the slogan in every county, while the honk, honk of the automobile resounds from the rivers to the ends of the earth.

Scarcely a farm-house in this state but receives its mail fresh each morning from the hands of the rural carrier, and we confidently look forward to the glad day when this mail shall no longer be contaminated, by the consent of Uncle Sam, with liquor advertisements.

Having tried eight years of prohibition, we desire better and more effective prohibitory measures. These we are fast achieving.

Petitions said to contain the names of 1,000 inmates of Sing Sing, Auburn and Dannemora state prisons, N. Y., were filed with the legislative committees recently at a hearing in support of the state-wide prohibition bill.

The spokesman, who was introduced as "No. 11,221," said that if the future of the bill lay with prison inmates, it would be enacted into law in ten minutes.

"Most of these men have known of the effects of intemperance," the former prisoner declared. "They know it was intemperance largely that put them where they are. If they had the say, New York state would be added to the prohibition column immediately. I know, for I've recently visited the prisons and talked with my former companions behind the gray walls. And I know, too, that they are praying this afternoon for the success of my argument."

### Do You Know?

That anti-liquor advertising laws are in effect in seven states: Washington, Oklahoma, Oregon, West Virginia, North Dakota, Colorado and Maine.

That anti-liquor advertising laws have been passed and will soon be in effect in four other states: Georgia, South Carolina, Virginia and Mississippi?

That over 800 daily newspapers of the United States, with a total circulation of about five and a half millions, decline all liquor advertising.

That the more than 10,000 employes of the city of Philadelphia are required to abstain from the use of all alcoholic liquors during working hours, and if they show any evidence of drinking habits when they come to work they risk being asked to resign.

That New York City's Board of Health has for many months been carrying on an educational campaign against the use of alcoholic liquors by posters, bulletins, lectures, etc.

## NEW YORK AMUSEMENTS

### Cort Theatre.

"The Blue Envelope," Richard Lambert's new farce, is attracting large audiences at the Cort Theatre, where it will enter upon the third week of what promises to be a long run, tomorrow night. Beginning like a zephyr, laughter increases as the complications in the play develop, until in the last act it reaches a veritable hurricane. The excellent cast of farceurs includes such favorites as Walter Jones, Carrie Reynolds, George Probert, Josie Sadler, George W. Howard, Beth Franklyn, Ralph Nairn, Henry Stockbridge, John L. Kearney, Belle Theodore and Ford Fenimore. Seats are selling four weeks in advance.

### Hudson Theatre.

"The Cinderella Man," Edward Childs Carpenter's delightful fairy tale for grown-ups, which Oliver Morosco is presenting at the Hudson Theatre, will enter upon the eleventh week of its run tomorrow night. The splendid cast is headed by Shelley Hull and Phoebe Foster, and includes Frank Bacon, Charles Lane, Reginald Mason, Berton Churchill, Theodore Babcock, Lucille La Verne, Hazel Turney and others.

### Erstwhile Susan.

New York theatregoers have discovered one thing that beats the Dutch—and that's the play, "Erstwhile Susan." This three-act comedy—all about the Dutch of Pennsylvania—their comical sayings, dress and behavior, is as unique and fascinating as a trip through the heart of a section of America as picturesque and humorously distinctive as the Dutchiest spot in Holland.

The Gaiety Theatre, in New York, is housing "Erstwhile Susan." Crowds have flocked to it because it is so peculiar. They have also flocked to see it because its principal part is being acted by America's foremost comedienne, Mrs. Fiske. People usually associate Mrs. Fiske with "high brow" plays—Ibsen, Maeterlinck and the like—or at least the highest form of high comedy. But there is no comedienne so delightful as a high comedienne in low comedy. Mrs. Fiske fairly revels in the broad comedy, grotesque situations, malapopish poetic quotations and startling incongruities of "Erstwhile Susan."

### Candler Theatre.

Cohan and Harris announce the last eight performances of that exciting drama, "The House of Glass," which leaves the Candler Theatre after Saturday night, April 1, with a record of an eight months' run to its credit.

John Galsworthy's "Justice," with John Barrymore, is the incoming attraction at the Candler, opening Monday, April 3.

### Harris Theatre.

Geo. M. Cohan's American farce, "Hit-The-Trail Holliday," as presented by Fred Niblo, Lorena Atwood, Hazel Lowry, Laura Bennett, Joseph Allen, Edgar Halstead, Frederick Maynard, Frank Williams and the others of this excellent cast, continues to keep large audiences at the Harris Theatre in a continual state of great good humor.

### Longacre Theatre.

Leo Ditrichstein in "The Great Lover," is fascinating houseful audiences at the Longacre Theatre. Mr. Ditrichstein's latest comedy has a peculiar interest for the public in that it presents a vivid, highly humorous and perfectly reliable picture of the mysteriously fascinating thing—life behind the scenes in a Metropolitan Grand Opera House.

—Until you have canvassed the readers of this newspaper on the matter, do not decide whether or not this may be a "poor time to sell" that property

ASK FOR and GET
HORLICK'S
THE ORIGINAL
MALTED MILK
Cheap substitutes cost YOU some price.

The John Wanamaker Store

Formerly A. T. Stewart & Co.

Broadway at Ninth, New York.

*The tulips are over the ground. The sun is North. Now let us put Winter out of the Home and bring Spring in.*

**Spring came days ago to Wanamaker's. It is coming in fresh every morning. From the Holland rose bushes on the Subway floor to the exquisite hand-decorated enamel bedroom suites on the Seventh Gallery, here is Spring merchandise enough for ten thousand homes of the right sort.**

**SPRING comes in first through the windows of the bedroom.**

Nights are not so cold. A light comforter may replace the heavier winter quilt. A pretty printed spread and bolster covers will give a new, fresh touch to the room. Perhaps the mattresses should be gone over and re-made. Or it might be better to get a new mattress, made to your order in our sanitary workrooms. Our specializing in bed-coverings and bedding has put us at the head of New York stores dealing in that important group of merchandise. Spring stocks are full and fine. Prices are very reasonable, because of the large business we do.

Third Gallery, New Building.

Hair mattresses start at $16, for full size.
Box springs at $13.50. Feather pillows at $1.25.

Seventh Gallery, New Building.

• • •

**HAND-DECORATED enamel furniture for the bed chamber is being put into many fine homes.**

One can furnish a room with matched bedstead, bureau, dressing table and chiffonier in white enamel, for as little as $63.75. Or one may spend $1,544 and be the proud possessor of an exquisite 10-piece *Louis Seize* suite in white enamel and powdered gold.

A child's bedroom suite of bedstead, bureau, chiffonier, dressing table, wardrobe and costumer, is $192.85. It is in cream enamel, with blue-bird decorations put on by hand in our *atelier*. The interiors of this child's suite are mahogany.

French gray, white, ivory, cream—you may have the enamel you prefer. And we will put on whatever decorations you wish—paint them in colors to match the decorative scheme of the room.

Seventh Gallery, New Building.

• • •

**CRETONNES are so very lovely that we have assembled larger stocks than ever before.**

And how they *are* going! The imported ones, 25c to $3.75 for printed cottons, 31 and 50 inches wide; 75c to $5 for printed linens, 31, 50 and 54 inches wide; and the American cretonnes, especially those at 50c yard.

We have furnished a bedroom in one of these American cretonnes — rosebuds on a French gray background. It is used on chair cushions, panels and seats, window seats, hangings and valance of the windows, portieres, bedspread, pillow covers, panels of screen, utility box, lamp shade, candelabra shades, strips for tables. And the same *motif* has been painted on the enameled furniture.

It is as pretty as can be. It will give one a good impression of what can be done with the clever use of cretonnes.

We have 27 patterns of these cretonnes at 50c yard. They are 36 inches wide. They were copied from cretonnes imported by us and sold for $1.10 to $2.50 yard. They are of cotton—"linenized," says the maker of them. He means that he has made the texture heavy, like linen. They are very durable. And each of these 27 patterns is in 4 different color treatments. Exclusive, of course.

Third Gallery, New Building.

• • •

**MUSLIN or madras — which will you put up as curtains on the windows of your bedroom?**

The Scotch madras curtains and curtain materials are here; white, ecru and colors; dainty, durable, and at moderate, before-the-war prices.

Muslins, plain, ruffled, and with little borders and motifs; some with a touch of color—faint pinks and blues.

What lovely windows to let in the fragrance of the Spring flowers! Third Gallery, New Building.

• • •

**TO do the Spring Cleaning an electric vacuum cleaner is the best of helps.**

A very dependable electric vacuum cleaner which runs easily and cleans thoroughly, is $27.50 in the March Housewares Sale. Four days from today—when March is over—the price goes back to regular —$30. Subway floor, New Building.

• • •

**ONLY three more days to buy Knickerbocker Hard Water Soap at 5c a cake.**

Better place your order before the end of March, and when you do, get enough for the next eleven months. Main floor, Old Building.

**RUGS are bright with greens and lavenders and the gold of the corn**

*Shaiki Rag Rugs*

Plain centers in shades of rose, light blue, dark blue, pink, gray and tan, and with deep inlaid borders on a black ground.

| | |
|---|---|
| 30x60 inches, $3.60 | 6 x 9 feet, $15.25 |
| 3 x 6 feet, $5.25 | 7½ x 10½ feet, $21.50 |
| 4 x 7 feet, $8.95 | 9 x 12 feet, $30.75 |

*Log Cabin Rag Rugs*

Plain and mixed centers, with band borders in all colors.

| | |
|---|---|
| 24 x 36 inches, 65c | 4 x 7 feet, $2.75 |
| 27 x 54 inches, $1.00 | 6 x 9 feet, $5.25 |
| 30 x 60 inches, $1.25 | 8 x 10 feet, $7.50 |
| 3 x 6 feet, $1.75 | 9 x 12 feet, $9.75 |

*Crex de Luxe Rugs*

With plain or figured centers and stenciled borders; many light color effects.

| | |
|---|---|
| 3 x 6 feet, $1.95 | 6 x 9 feet, $5.75 |
| 4½ x 7½ feet, $3.95 | 8 x 10 feet, $8.50 |
| 9 x 12 feet, $10.50 | |

And many others. Fourth Gallery, New Building.

• • •

**IRISH table cloths and napkins handsome goods, and new as a Spring morning.**

Beautiful satin damask table cloths and napkins; excellent quality, in varied patterns; including polka dot designs, floral patterns, stripes, rose, chrysanthemum and lily of the valley; 2 x 2 yards, $2.50; 2 x 2½ yards, $3.25, 2 x 3 yards, $3.75; 22 inch napkins to match, $3.50 dozen.

First floor, Old Building.

• • •

**THE CHINA SALE — which has only 3 more days to run—offers Cut Glass and Dinner Sets at Savings.**

Hardly a day passes which does not bring us notice of advances in prices. Nothing is more certain than that china and glassware of the quality in the March Sale will cost more before the year is out.

Here are some dinner sets—all complete 100 to 108 pieces—which we recommend as exceptionally good at their March prices.

*From Limoges, France*

Theodore Haviland, $42.50 to $72.50. Charles Field Haviland, $21 to $50. Redon, $30. Pouyat, $27.50 and $35. Ahrenfeldt, $27.50. Vignaud Bros, $27.50 to $115.

*From England*

Sets of fine porcelain. Grindley, $20.
J. & G. Meakin, $22. Johnson Bros., $22.

*Of American Porcelain* (Complete sets $8 to $15)

CUT GLASS—Six items out of many, at savings of a third to a half—in the face of a rising market—indicate the actual economies available for the next three days.

| | |
|---|---|
| 12-inch flower vases, $3. | 8-inch bowl, $2.50. |
| Sugar and cream sets, $2.50. | Tall comport, $4. |
| 3-pint water jug, $3.75. | Flower baskets, $5. |

Second Gallery, New Building.

• • •

**EVERY Woman Thinks of Gardens**

On the first Spring days she has a wild impulse to plant a few shrubs, to stick a magnolia or a few rhododendrons in the ground. She has a mad desire to dig—if not in a garden, at least in a window box. She wants

*Tools for the Garden*

Pruning shears, 25c and 35c pair.
Hedge shears, $1.25 to $2 pair.
Garden spades, 75c.
Garden shovels, 75c.
Spading forks, 75c to $1.
Steel rakes, 25c to 90c.
Wood rakes, 50c.
Trowels, 25c.
Wire rakes, 35c to 85c.
Garden sets, rake, hose and spade, $1

*Hardy Holland Shrubs*

Arrived very recently. Healthy and fine, ready for planting.

Azalea mollis, 35c each.
Magnolias, $1 each.
Rhododendrons, 50c each.
Bulbs and cannas, 5c each; 50c dozen.
Conifers, 50c each.
Elephant ears, 10c each; $1 dozen.
English lawn seed, directly from Reading, England, 50c lb. package; $2.25 5-lb. package; $5.40 10-lb. package.
Evergreen lawn seed, pint, 15c; quart, 25c; 2 quarts, 40c; peck, $1; bushel, $4.

Subway floor, New Building.

Try A Press Want Ad.

Local Sports In Entirety
General News In Brevity

# Daily Press Sport News

Edited By
H. S. Sharkey

Serving Its Twenty-ninth Year. PLAINFIELD, NEW JERSEY, TUESDAY, MARCH 28, 1916. Sports Dept. Tel. 3000—Extension 3.

## Program for Y.M.C.A. Circus Thursday Evening

Programs for the Y. M. C. A. circus to be given in the association auditorium Thursday and Friday evenings, have been printed, and give some idea of the local talent that will perform at the two shows. Music will be furnished by the Dutch Arms orchestra. Physical Director R. L. Meerman's is head of the department giving the show.

The program follows:

Overture by orchestra.

1. Exhibition of clowns and animals.
2. Exhibition drill by members of the Indian League.
3. Employed Boys' Class tumblers.
4. Bert Hansen, contortionist.
5. Senior gymnasts on parallel bars.
6. Wrestling match between Eddie Gunzelman, Y. M. C. A., and the "Masked Marvel."
7. Engler, Sundstrum and Van Norden in a hand-balancing act.
8. Bag punching, by Marty O'Loughlin.
9. Building mat pyramids by boy leaders; building ladder pyramids by Seniors.
10. Club swinging by J. L. McCloud, of New York Athletic Club, winner of National Indian club championship at San Francisco.
11. Posings and feats of strength.

The committees in charge of the circus, and those taking part in the show, follow:

Department Committee—J. W. Sandford, J. G. McLaughlin, J. H. Doane, H. C. Runyon, Dr. O. B. Whitford.

Chairmen Circus Committees—gymnastics, Gus Engler; clowns, Henry Kinney; menagerie, Albert Newmiller; publicity, Ben Berse; ushers, Ben Harris.

F. O. Dunning ring master.

Seniors—T. O. Gavett, A. Newmiller, J. R. Hafner, Wm. Berkowitz, O. Heybroek, O. Phillipson, Chas. Harvey, C. H. Vail, L. K. Gorden, C. T. Southard, H. G. Thompson, David X. Clarin, Geo. Kling, Geo. Gilmore, J. R. Manley, Bert Hanson, Ben Berse, Gus Engler, Eric Van Norden, Albert Sundstrom, Geo. Kaempfer, Henry Kineey, Ralph Seals.

Boys — Arthur Krausse, James Brownlee, Donald Willett, Howard Willett, Alfred Townley, Mac Fullerton, Martin Snyder, Ellis Enander, Charles Gates, Harold Wilson, Harold Neilson, Ben Kornfield, Robert Shepherd, Seley Mosher, Herbert Huff, Ben Hadley, Fred Hunt, John Elliot Eugene Whitford, Ernest Naylor, Harold Stillman, John Daniel, Harold Whitford, Thomas Cuming, Everett Sebring, Raphael Berse, Sam Berkowitz, Ben Satterfield, Joe Bush, Edw. Boyle, Oscar Johnson, Roy Gunn, Hays Keiderling, Leroy Rockerfellow, Seymoure Day, Joe Singer, Linsey Bohl, Harold Gerhold, Alfred Smith, Elmer Perry, L. Compton, Ben Becker, Walter Weber, Ralph Vail, Sidney Angelman, Paul Vail, Walter Sutphen, Robert Fuller, Ralph Schmeyer, Albert Fassler, Herbert Stites, Claude Russell, Robert Blair, Arthur Van Pelt, John Campbell, L. Brower, John Hammann, Roy Estes.

## HOME RUN KING OF NATIONAL LEAGUE PASSES THE THIRTY-FOURTH MILESTONE OF LIFE'S JOURNEY

His Grace, the Duke of Swat, Clifford Cactus Cravath, Marquis of the Ash and Lord Wallop of the Philadelphia peerage, has just passed the thirty-fourth milestone. Cactus was born in San Diego, Cal., March 23, 1882, and began playing ball in the theasaphical city. In 1903 he became an Angel, and for five seasons he played in a Los Angeles uniform, his batting averages during that period ranging from .259 to .303. He was sold to the Boston Red Sox in 1908, and after a disappointing season in the Johnson circuit he was turned over to the White Sox. Comiskey swapped the Californian to Joe Cantillon, then the pilot of the Washington Joe Millers. He wasn't good enough even for that imitation ball club, and was released to Minneapolis early in the 1909 season.

It is at this point in Cravath's career that the plot begins to thicken. With the brand of failure set upon his noble brow by three major league managers, Cactus was inspired with the ambition to show them up and prove them liars. With a vertebrate, failure is often the beginning of success, and it was so in the case of our heavy-footed hero. In 1910, his second season with the Minneapolis Millers, Cravath batted .326 and poled out 14 home runs. The next year he batted .363 and hung up a record of 29 home runs.

These exploits naturally aroused interest in big league circles. Cravath looked ripe for a come-back, and he landed with Red Dooin's Phillies, the Quaker management paying something like $4,000 for the slugger. The hard-hitting outfielder, who batted for a total of 387 bases with the Millers in 1911, showed a considerable drop in the National League, but his performance was very satisfactory. His batting average in 1912 was .284, and he annexed 11 homers. The next season he fattened his average to .341, with 19 complete circuit hits to his credit. In 1914 he batted only .298, but he had 19 home runs, and last season, while his swatting average was only .285, he got 24 circuit clouts. This was the best major league home run record since 1899, when Buck Freeman, of the Washington Nationals, got 25. The nearest approach to Cravath's 1915 home run record since the beginning of the present century was made by Schulte, of the Cubs, who got 21 homers in 1911.

Cravath's rather disappointing work in the world's series took some of the shine off his home run crown. Gabby wasn't up to form in the argument with the Red Sox, but at that it is to be remembered that he hit several balls in the Braves Field which would have been homers on any other field in the country.

Cravath was lucky in landing with the Phillies, because a large proportion of his home runs have been over the short wall on his home grounds. It is improbable that very many of his long-lifted flies would have been caught on any field, but not a few of them would, under less favorable circumstances, doubtless be only doubles or triples. Gabby has never learned to propel his feet with any degree of rapidity, and these short fences on the home grounds have certainly helped him a lot.

The fact remains, however, that during his career with the Phillies Cravath has been the home run king. He has averaged 90.1 extra bases per annum, as compared with 84.6 made by Sam Crawford in his last ten years with the Tigers. In four years Cravath has made 73 home runs, or an average of a little more than 18 per year.

## WENCK THINKS M'VEA OR LANGFORD COULD LICK JESS

Fred A. Wenck, chairman of the New York State Athletic Commission, is not deeply impressed with the ability of Jess Willard and Frank Moran as heavyweight boxers. When he was asked what he thought about Saturday night's bout, Chairman Wenck said that it was a pretty fair bout for a heavyweight affair, but in his opinion Sam Langford or Sam McVea, the negro heavyweights, could beat either one of them.

### SQUASH MATCH HERE.

The date for the Interclub Squash League match, Englewood at Plainfield, postponed from Saturday and tentatively set for tomorrow night, has been confirmed.

### POND MEN ON ALLEYS.

Five-man bowling teams from the Pond Tool Works will roll on Gates' alleys tomorrow night.

## WILLARD'S NEW CIRCUS CONTRACT FOR $150,000

Jess Willard arrived in Chicago yesterday with his right hand in bandages. Otherwise he showed no ill effects of his contest with Frank Moran in New York Saturday night.

The champion will remain with his family here until he starts his season with a circus April 29. It was said that his contract with the circus calls for $150,000.

"I did not knock out Moran because a knockout would have had a bad effect on the fighting game in New York, and there is enough feeling against it now," said Willard. "I do not intend to retire. I am not that much of a fool, even if they do say things about me."

Willard grinned when asked if the satchel he carried coutained the money he won.

"I've got some of it, all right," he said, "and Tom Jones is coming along with the rest."

WHEN AN AUTO COMES HERE FOR REPAIRS

we locate the cause of the trouble with unerring accuracy. Skill and experience enable us to do that. And once located we proceed to remove the trouble with the same expertness with which we located it. Remember us next time your car needs attention.

AUTOMOBILES REPAINTED.

MARTIN AUTOMOBILE CO.

304-312 PARK AVE.

## Y. W. H. A. WINS ON FIRST APPEARANCE

### Playing for First Time in a Year, Girls Win at Scotch Plains.

Although inactive for a year, the Young Women's Hebrew Association basketball team defeated the Sunshine Weavers, of the Scotch Plains Parish House last night, on the latter's court, by a score of 9 to 7. During the first half the Plainfield young women held the Scotch Plains lassies scoreless while they tallied six counts. By changing their line-up somewhat the Sunshine Weavers numbered seven points during the second half, while the Y. W. H. A. secured a goal and a foul. Miss Sadie Rothberg, playing center, threw one of the prettiest baskets of the game.

The score:

Y. W. H. A.

| | G. | F. | P. |
|---|---|---|---|
| Minnie Solomon, f | 2 | 3 | 7 |
| Nettie Solomon, f | 0 | 0 | 0 |
| Sadie Rothberg, c | 1 | 0 | 2 |
| Lena Moledezky, g | 0 | 0 | 0 |
| Mildred Weintrob, g | 0 | 0 | 0 |
| Pauline Nathanson, g | 0 | 0 | 0 |
| | 3 | 3 | 9 |

SUNSHINE WEAVERS.

| | G. | F. | P. |
|---|---|---|---|
| May Weller, f | 2 | 0 | 4 |
| M. Clarke, f | 0 | 0 | 0 |
| M. Doughty, f | 1 | 1 | 3 |
| Sadie Schenck, c | 0 | 0 | 0 |
| R. Bopp, g | 0 | 0 | 0 |
| E. Schenck, g | 0 | 0 | 0 |
| | 3 | 1 | 7 |

Score by periods:

| | | | |
|---|---|---|---|
| Y. W. H. A. | 6 | 3 | —9 |
| S. P. P. H. | 0 | 7 | —7 |

## CHURCHES ASK CASH MADE ON BIG FIGHT

### Charities Want Share of the $40,000 Profit From the Willard-Moran Bout.

Since it became known that Tex Rickards, promoter of the Willard-Moran fight Saturday night, would make a profit of more than $40,000 on the contest he has been besieged with letters asking donations for various charitable purposes. One of the most interesting letters which Rickard received yesterday was from an Episcopal church in Reidville, N. C., which is trying to pay off the debt.

The ticket count for the bout by inspectors from the State Controller's office in Albany showed that, according to the official stub tally, the total receipts were $150,608. The State's share, 7½ per cent. tax on the total, amounted to $11,295.60.

The list of tickets is as follows: 3,467 at $25, amounting to $86,675; 536 at $20, amounting to $10,720; 1,798 at $15, amounting to $26,970; 1,865 at $10, amounting to $18,650; 1,425 at $5, amounting to $7,125; 156 at $3, amounting to $468.

Tex Rickard stated yesterday that the total receipts amounted to more than the figures shown by the ticket count, as some tickets had been purchased which had not been presented at the door. Rickard said that the total receipts were $151,524. He has not yet figured how much it cost to put on the bout, but the expenditures will be almost $110,000.

Rickard has also given Moran a share of $3,250 in the moving pictures. There are still several details of the bout which have not yet been settled, but Rickard stated last evening that the profits would amount to more than $40,000.

### TEAMS GIVE A DANCE.

The basketball teams of North Plainfield High School gave the members of the Plainfield High School basketball teams a dance in the Harrison Avenue School Saturday evening. One hundred and fifty young people were present at the affair, which was a success in every way. The music was furnished by an orchestra from Westfield. Refreshments were served at 11 o'clock. The committee in charge of the dance was composed of Harry Kirch, John Dawe and Warren Townley.

### COLUMBIA GETS LATE START.

Coach Andy J. Coakley, of the Columbia baseball team, gave his men the first outdoor workout of the season yesterday afternoon.

The first two games on the Columbia schedule were canceled officially yesterday. It had been realized for a week that they could not be played. The first was scheduled for tomorrow with Manhattan College, and the second on Saturday with Rutgers. Games with Amherst, City College, and a second visit by the Manhattan College team are listed for next week.

### UNOS ON EAGLES' LANES.

The Unos will bowl the Eagles on the F. O. E. drives tonight.

### ST. JOSEPH'S MEETING.

A baseball meeting will be held at the St. Joseph's Club in the borough tonight.

—Going to build? See Saturday's Press.

## CHALMERS OUTSPEED BUICK THREE TIMES

### Get on Even Terms With the Fords in House Tourney at Elks' Club.

ELKS' HOUSE LEAGUE.
Team Standing.

| | W. | L. | P.C. | H.S. |
|---|---|---|---|---|
| Cadillac | 14 | 1 | .933 | 954 |
| Stutz | 12 | 6 | .667 | 850 |
| Ford | 11 | 7 | .611 | 945 |
| Chalmers | 11 | 7 | .611 | 881 |
| Reo | 9 | 9 | .500 | 862 |
| Oakland | 7 | 8 | .467 | 867 |
| Mercer | 6 | 9 | .400 | 831 |
| Buick | 5 | 10 | .333 | 853 |
| Oldsmobile | 6 | 12 | .333 | 899 |
| Velie | 3 | 15 | .167 | 821 |

Schedule.

Tonight—Oldsmobile vs. Velie.

The Chalmers team of the Elks' Club house tournament tied the Fords for third place by winning three games from the Buicks last night. The first game was decided by three pins. Demler rolled 221, Simons 213 and Leonard 201.

The scores:

CHALMERS.

| | | | |
|---|---|---|---|
| Leonard | 201 | 181 | 181 |
| Arnold | 134 | 156 | 136 |
| H. Blatz | 164 | 164 | 192 |
| Simons | 136 | 137 | 213 |
| Nash, Jr. | 182 | 140 | 159 |
| | 817 | 778 | 881 |

BUICK.

| | | | |
|---|---|---|---|
| Demler | 221 | 142 | 157 |
| McInerney | 164 | 158 | 183 |
| Nash, Sr. | 139 | 158 | 191 |
| Randolph | *125 | *125 | *125 |
| Cose | *165 | *165 | *165 |
| | 814 | 748 | 821 |

## LEADERS WIN IN THE GATES' INDIVIDUAL

### Voorhees Takes Pair From Smalley; Howe Cleans up Conover.

GATES' INDIVIDUAL TOURNEY.

| | G. | W. | L. | P.C. | H.S. |
|---|---|---|---|---|---|
| Voorhees | 24 | 21 | 3 | .875 | 241 |
| Howe | 18 | 14 | 4 | .778 | 222 |
| Conover | 27 | 18 | 9 | .667 | 248 |
| Connolly | 30 | 19 | 11 | .633 | 231 |
| Rohrs | 33 | 20 | 13 | .606 | 224 |
| Jonap | 21 | 12 | 9 | .571 | 221 |
| Menzenbach | 18 | 10 | 8 | .556 | 208 |
| Lewis | 15 | 7 | 8 | .467 | 223 |
| McKenzie | 15 | 7 | 8 | .467 | 214 |
| Smalley | 27 | 12 | 15 | .444 | 220 |
| Mahoney | 6 | 2 | 4 | .333 | 202 |
| Radin | 15 | 5 | 10 | .333 | 212 |
| Smith | 30 | 10 | 20 | .333 | 241 |
| Judge | 30 | 10 | 20 | .333 | 187 |
| Van Zandt | 27 | 3 | 24 | .111 | 203 |

Arthur Voorhees and George Howe, who stand first and second, respectively, in the Gates' individual bowling tournament, won their matches last night. Voorhees missed a clean sweep over Clarence Smalley by one pin, while Howe took three from George Rohrs. Rohrs won two from George Conover.

The scores:

| | | | |
|---|---|---|---|
| Voorhees | 198 | 236 | 167 |
| Smalley | 136 | 167 | 168 |
| Rohrs | 184 | 163 | 180 |
| Conover | 193 | 148 | 136 |
| Rohrs | 125 | 153 | 165 |
| Howe | 168 | 175 | 186 |

## COLORED FIVE TO APPEAR ON COLUMBUS CLUB COURT

The Colored Five will appear on the Columbus Club court Thursday night. The Knights have been traveling at a swift pace of late, but the colored boys say they will put an end to the Columbians' winning streak. There will be only one game played.

## SOMERSET JUNIORS WILL BE HERE TOMORROW NIGHT

The games scheduled on Gates' alleys for tomorrow night between Pond's machine shop and the draughting room, has been canceled and, instead, the machine shop five will roll the Somerset Juniors five from Somerville.

A Want Ad Is Often the First Link in a Chain of Consequences

It initiates something of far-reaching importance to you. You meet someone with whom you will do business for years—or you buy or sell property that changes the currents of your daily affairs. Many a want ad is of but transient importance of course. But others influence your life for years and years.

## LOCAL GOLFER LOSES IN BIG TOURNAMENT

### Mrs. Lawrence Defeated in the Second Eight of North and South Title Play.

Mrs. C. B. Lawrence, of this city, lost to Mrs. Lawrence Swift, Yahnundasis, five up and three to play in the second eight of the first round of match play yesterday in the annual United North and South Golf Championship for women at Pinehurst.

In the first division, Mrs. J. V. Hurd, Pittsburgh C. C., made a runaway match with Miss Priscilla Beall. She played to the turn in 41 on the No. 2 course, and with a stymie penalty on one hole she finished the match on the eleventh green 8 to 7.

Mrs. R. H. Barlow, Merion Cricket Club, had to play her best game to beat Mrs. George Roope. They played out in 34 each and were even at the end of the first six holes coming in. Mrs. Barlow played two perfect shots on the sixteenth and had a short putt for a three. This won easily, and with a par 3 on the seventeenth the match ended 2 and 1 in her favor.

Mrs. M. J. Scammell, Oakmont, had an uphill fight with Miss Elinor Gates. She was 5 down going to the eighth hole. She won the eighth and ninth and turned for home 3 down. Winning four and losing one of the next eight holes, she was all even going to the last hole. When her opponent was bunkered on her third shot and failed to recover, she won the hole with a 5 and the match 1 up.

Philip Carter, the junior metropolitan champion, and H. J. Topping, Greenwich, beat M. J. Brady, Oakley, and Tom McNamara, New York, 3 and 2 in a four-ball match over the No. 3 course in the afternoon. Approximating one putt on the sixth hole, Carter made a 71. Brady had the next best score of 75.

## THROWS BASKETBALL IN THE WRONG GOAL

### Miss Ball Treds Unusual Path to Fame—Peg Seconds Win on Hope Chapel Court.

Hope chapel girls played the best game of the season on their home court last night, but were defeated by the P. E. G. S. second team, 13 to 9. For two of their points the losers were indebted to Miss Lillian Ball, a new member of the Pegs, who threw the ball into her opponents' basket.

The Hopes were outweighed and outplayed. Miss Mildred McAuliffe, the very efficient center of the Pegs' first, played with the Pegs and made more than half of the winners' points.

A return game, to be played on the Plainfield High School court, the Pegs' home floor, is pending for Wednesday night, April 5.

The score:

P. E. G. S. SECONDS.

| | G. | F. | P. |
|---|---|---|---|
| C. Westergard, f | 1 | 3 | 5 |
| M McAuliffe, c, f | 2 | 4 | 8 |
| V. Flynn, c, f | 0 | 0 | 0 |
| L. Ball, g | 0 | 0 | 0 |
| L. Johnson, g | 0 | 0 | 0 |
| | 3 | 7 | 13 |

HOPE CHAPEL.

| | G. | F. | P. |
|---|---|---|---|
| J. Snyder, f | 0 | 1 | 1 |
| M. Duncan, c, f | 1 | 1 | 3 |
| B. Overbaugh, f, c | 1 | 1 | 3 |
| M. Peterson, g | 0 | 0 | 0 |
| M. Mortimer, g | 0 | 0 | 0 |
| | 2 | 3 | *9 |

*Goal made by Miss Ball.

Score by periods:

| | | | |
|---|---|---|---|
| P. E. G. S. Seconds | 7 | 6 | —13 |
| Hope Chapel | 3 | 6 | — 9 |

Referees, Miss Clara Smith and Miss Agnes Leighs; timer, Miss Josephine Peterson; scorer, Miss Edith Wall; time of halves, 15 minutes each.

### CHAMPS. TO BE DINED.

Newark aerie, Fraternal Order of Eagles, will give a dinner to its bowling team, winner of the championship of the Eagles' Bowling league, on Thursday evening, April 6. The affair will be featured by addresses by Mayor Raymond, former Mayor Hausling, Commissioner Charles P. Gillen, Postmaster J. F. Sinnot and City Clerk Alexander Archibald, all of Newark. The Elizabeth Eagles, who were beaten out for the championship in a roll-off here, have been invited.

### TRAINER LEWIS COLLAPSES.

Willie Lewis, who trained Frank Moran for his bout with Jess Willard, suffered a nervous breakdown at his home in the Bronx after he returned from Madison Square Garden Saturday night, and yesterday was seriously ill. More than a week ago, at the most critical period of Moran's training, Lewis' seven-year-old son, Willie Jr., died. Since that time the trainer has endeavored to hide his grief from Moran.

—If you have something to rent, you have something to advertise—and something that it will pay you to advertise adequately and persistently.

—Try Press want ads. They pay.

## Local Sport News, Views, Reviews and Interviews

### LOCAL BALL TOSSERS STIRRING.

Where the leading local ball players are going to play this year—absorbing questions that have been asked many times by many Plainfielders—are fast being answered. Within the last week, the news columns have told of half a dozen or more players who have accepted offers for the coming season.

Eugene Lidgate will pastime in the league Frank Baker made famous. As Liddy is working in Philadelphia, his Saturday engagements won't entail a whole lot of traveling. Cliff Randolph, Nibs Hand and Tommy Mullin will be back with the Pacers, playing in Perth Amboy on Sundays and in Washington, N. J., on Saturdays. Jimmy Emery will second base it for Rahway. There's a wealth of talent left here, too, and semi-pro managers know it. There are still a number of first class battery men, infielders and outfielders around these diggin's who will consider offers for the coming summer.

• • • • • •

### SNOWBIRD GOLFERS.

Winter snow cannot daunt a coterie of golfers who play at the Westfield links. They have played all winter, two of them not having missed a single Sunday since the regular season ended last fall. On two or three occasions they played in a driving snowstorm. Included in the group are L. J. Deitz, G. J. Morgan, John Barr, A. E. Keller, J. A. Worth, Samuel Armstrong, Bruce Rice, R. M. Morrison, G. R. Rucker, S. Ohki and M. Yamawaki.

The Westfield course, by the way, will undergo few changes this year. The club remodeled its links last year enough to last for a few seasons. One improvement planned is to do away with the terrace on the second green by filling in the lower half level with the upper plateau part.

• • • • • •

The American League always has a joke outfit. Last year the paragraphers divided attention between the Indians and Athletics. Looks as though no one will pay any attention to the Cleveland crew this year, except to roast the management and players. Lee Fohl is up against a tough proposition. He took hold of the club when it was not as strong as some of the amateur clubs in the Cleveland territory. The newspapers were panning the backers and players. The members of the team looked upon their jobs as the biggest jokes imaginable, refused to keep in training and went on the field each day with the idea of getting back to their homes as quickly as possible. A new management has taken hold of the Indians this season. Cleveland refuses to accept the change in any spirit of boosting, however, and the newspaper scribes are already hammering the system, knocking the players and taking punches at Lee Fohl. It is a great handicap to buck against public sentiment, for when the newspapers are combined against a team it destroys the confidence of the fellows. Ohio seems to breed knockers; Cincinnati has always been noted for them.

• • • • • •

No gun club in this section is returning better scores than those being made each Saturday at the Climax traps. It is seldom that anything less than a perfect score is good enough to win the short events, while in 50-bird strings, a number of scores inside 45 have been recorded.

• • • • • •

Connie Mack has a rookie named Witt. Bet he's a joke.

• • • • • •

We think we could lick Jess Willard—at checkers.

• • • • • •

They say Williard is an unqualified success. A huge success, we should say.

EASTERN BOTTLING CO.
2ND ST. AND CENTRAL AVE., PLAINFIELD, N.J.

A WELL-STOCKED WINE CELLAR means buying from those who make a study of vintages and who give you the benefit of this selection at all prices. We supply WINES WHISKIES CORDIALS that are bound to give satisfaction. Even our lowest-priced goods are the right brands, of the right years. BALLANTINE'S FAMOUS BOTTLED ALES that sparkle with quality and savor of flavor. Tel. Plainfield 190 for price list.

Central Bottling Works

Telephone 229. Corner Somerset and Chatham Sts.
HENRY HAURAND, Prop.

Headquarters for High Grade
Beers, Wines, Liquors and Carbonated Beverages

We carry only reliable goods. Goods with a reputation. Goods that we guarantee and recommend.

Try our Leaders—Plainfield Club, (blend); C. B. W. Monogram, (blend); Elkwood Pure Whiskey, (straight); none better made.

We regret to state that we can not deliver goods in Plainfield, but if you consider quality and prices you will find it will pay you to send for them. We call for empty bottles.

Do You Want a "Guest-Tenant?"

When you rent a room of your home to someone, you secure a "guest-tenant." Your "roomer" is a guest of your house, on a business basis—but still a guest, somewhat in touch with your home, and this makes it highly important that the person should be of the right sort.

In advertising a furnished room it is a simple matter to indicate that the tenant-to-be must have reasonably convincing credentials as to character. You will thus have applications from a desirable class of people while a door sign or window card would merely bring to you the chance passer-by.

# TORPEDO SANK STEAMER SUSSEX

## Captain's Report Makes Explicit Statement.

## WILSON AWAITS ALL FACTS

Situation Regarded by Government Officials as Very Grave — Break In Friendly Relations With Germany Seems More Than Probable — Congress to Back Up President.

London, March 28.—The captain of the channel steamer Sussex has made his report to the admiralty. It is in all essentials identical with the French official statements. The captain states explicitly that he saw the torpedo which destroyed the vessel.

This statement is supported by a piece of metal found on the deck of the Sussex and which is now in the possession of the admiralty. Officials say that the fragment is undoubtedly from a torpedo.

The American embassy's investigations have been concluded. Ambassador Page has reported the admiralty's opinions to the state department at Washington.

It was learned that the Sussex is by no means the first channel boat the Germans have attacked. It is stated that numerous other attempts have been made to sink vessels plying between English and French channel ports, but they were all unsuccessful.

Eugene Shoecraft, one of the American embassy's secretaries, visited several injured Americans in the hospital at Dover and telegraphed to Ambassador Page that W. G. Penfield, who is suffering from a broken thigh and several other injuries, is not in a serious condition.

**Two Seriously Injured.**

The condition of George Crocker, another American, however, is serious. Crocker has a fractured skull and scalp wounds. J. D. Armitage of New York, who is a naturalized American, born in England, is suffering from the effects of the shocks and several bruises. His condition is not serious.

A telegram from Paris states that Professor James Mark Baldwin, Mrs. Baldwin and Miss Elizabeth Baldwin are at Wimeraux, near Boulogne. Miss Baldwin was seriously hurt.

This accounts for all Americans who were on the Sussex. No American lives were lost, and only two, Crocker and Miss Baldwin, are seriously injured.

The American consul at Bristol reports to the embassy here that the steamship Englishman, which was sunk on the same day the Sussex was destroyed, was not engaged in government business. P. Buckley, an American horseman, whose address is not known, was killed. The total number of those killed in the sinking of the Englishman is seven horsemen and three members of the crew.

A coroner's jury began an inquest over three of the bodies of Sussex victims. Two were Belgians and the third an Italian.

**President May Act Soon.**

Washington, March 28.—With the tension in official circles hourly increasing as cable dispatches bring fresh evidence that the English channel steamer Sussex was torpedoed without warning, the submarine issue with Germany is authoritatively described as having reached the stage where President Wilson may soon be forced to take summary action.

The president will reserve final judgment until all the evidence in the case is before him. If he finds that the Sussex was attacked without warning, in violation of the pledges of Germany, he will advise congress of what he proposes to do and proceed to act.

According to the best information obtainable in official quarters, there will be no preliminaries and no further time lost in negotiations if complete evidence shows that Germany has countenanced attacks in violation or in evasion of guarantees repeatedly made to the United States as to the conduct of submarine warfare.

In view of this authoritative statement the impression is strong that if Germany is shown to have violated her pledges to the United States by attacking the passenger ship Sussex the severance of diplomatic relations will be more than a remote possibility. The president is said to feel that in this case nothing can be gained by diplomatic exchanges. An inspired offer of reparation and disavowal which reached the White House unofficially from German sources met with a frigid reception.

**Wilson Sure It Was Torpedo.**

It was said flatly that the president is not interested in disavowals and excuses. He is interested only in the facts pertaining to the cause of the explosion on the Sussex, which jeopardized American lives.

The inspired German disavowal, "in case it should be shown that a German submarine attacked the Sussex," which reached White House circles soon after the news of the president's significant conference with Senator Stone of the foreign relations committee, permeated diplomatic circles. No one seemed to know definitely where the German disavowal came from. Count von Bernstorff had not returned from New York, and inquiry at the German embassy brought the reply that the embassy had not authorized a statement.

Later it developed that the disavowal was really a private opinion of a German diplomat, expressed in the hope that it would tend to ease the tension. Secretary Lansing said he had heard nothing officially or unofficially from Berlin today. Asked if he had brought the case to the attention of the German government, he replied, "Not yet."

**Englishman Case Serious.**

Although the case of the Englishman may have as important a bearing on the submarine issue as the Sussex case, attention at the White House and the state department was centered on the latter because of the volume of official reports which came in concerning it and because of the growing proof that it demonstrated a violation of Germany's pledge not to attack unarmed passenger ships without warning.

There had been indications that a mine and not a torpedo might have been responsible, but Senator Stone found evidence all the other way when he conferred with the president. The information which has reached the White House indicates, it is explained, that the president and the country *may have squarely to face the following facts:*

First.—That Germany has not lived up to its pledge to the United States that unarmed passenger ships will not be attacked by submarines without warning.

Second.—That Germany's action indicates it does not intend to refrain from attacking passenger ships or merchant ships without warning, regardless of President Wilson's stand that the rights of American citizens must enjoy the protection which international law accords them on the seas.

**Effective Action Necessary.**

The president is said to realize fully now that, having taken his stand for the protection of American rights under international law, he must stick to it or unconditionally surrender. The protracted exchanges of notes and the diplomatic parleys have encouraged the president to believe that Germany would gradually adhere to the American point of view, and for this reason, it is said, the president has strained every point to keep negotiations on an amicable basis, but the cumulative evidence that German submarines are attacking passenger ships and merchant ships without warning and the fact that American lives have been endangered and sacrificed in the Sussex and Englishman cases have brought the president to the realization that something more effective than diplomatic communications is necessary.

This at least is the authoritative statement of the president's attitude which comes from White House officials. Incidentaly it may be said there is no attempt being made to emphasize the gravity of the situation for the special benefit of German officialdom. This has been the case in certain instances in the past, when it was felt that German opinion might be best educated to believe that the president and the United States were in deadly earnest. The tendency now is to minimize the gravity rather than to accentuate it.

**Officials Are Reserved.**

Explanations at the state department were uniformly reserved. No comment was made officially on the cause of the explosion, although Secretary Lansing admitted that several American passengers in sworn statements said they had seen the wake of a torpedo. In addition, the American consul at Boulogne reported that a French officer there had found a fragment of what appeared to be a German torpedo on the damaged deck of the Sussex. Unofficial reports that the Dutch government had gone far to prove that the Tubantia was torpedoed by means of a broken fragment of torpedo rescued from the deck of that ship gave added interest to the consul's report.

When asked if it would be necessary to prove definitely that a German submarine sank the Sussex in case it was shown that the ship was torpedoed, an official of the state department said it would not be reasonable to presume that any other than a German submarine could have been responsible.

"I have never heard of an Austrian or Turkish submarine torpedoing vessels in the British channel," was the verbatim reply.

Leaders in both the senate and house are convinced that the president will proceed cautionsly, and there is every indication that he will have the solid backing of both branches of congress in whatever action he decides to take.

The president is understood to have informed Senator Stone that he would keep congress advised of developments, and congress leaders will be informed in advance of any contemplated drastic action. That the president may go before congress after he has reached his decision and review the entire German submarine controversy is considered one of the possible courses of action which may be precipitated by the case of the Sussex.

## HENRY MORGENTHAU.

Will Resign as Envoy to Turkey.

Photo by American Press Association.

Henry Morgenthau, United States ambassador to Turkey, will not resume his post at Constantinople, it is stated in Washington, but will remain in this country as one of the chiefs in charge of President Wilson's campaign for renomination and election.

## ALLIED LEADERS CONVENE.

**Representatives of Seven Nations Hold War Council In Paris.**

Paris, March 28.—Military and political leaders of seven allies, comprising some of the greatest brains of the war, convened for a two day conference, the results of which may be among the most momentous events of history.

Extraordinary precautions to guard against a great Zeppelin raid while the war council of the allies is in session were taken by the French military authorities. The greatest fleet of aeroplanes that has maneuvered above the capital in many months took the air promptly at dawn to patrol the skies. Lines of air scouts extended far outside the city over the northern suburbs. Relays of aviators kept constant watch for Zeppelins from the district north of Compiegne.

# KITTREDGE AND 13 OTHERS FINED

## Hudson County Ballot Fraud Cases Ended.

Jersey City, March 28.—Alexander J. Kittredge was fined $1,000 by Judge G. G. Tennant as a result of his second conviction for tampering with election returns in Hoboken. Thirteen others who pleaded non vult after their convictions on a similar charge had been set aside on an appeal by the court of errors were fined $500 each by Judge M. H. Sullivan.

They were William Maher, Leo J. Duffy, John Matthews, Thomas O'Reilly, Joseph Brannelly, Thomas F. Brady, Alfred Lehman, Gustav Ising, Louis Baeder, Joseph Cassidy, Jeremiah J. Ryan, Patrick Connell and William F. Burtis. They were members of the Democratic faction opposing the Wittpenn forces, and as a result of their tampering with the returns the anti-Wittpennites were elected.

They were all indicted in 1913 and tried early in 1914. All were convicted and sentenced to terms of from one to three years in state prison. They appealed their convictions, and the errors court dismissed the convictions because of a technical error in the indictment.

Thirteen of the men pleaded non vult prior to being brought up for a second trial. Kittredge was tried a few weeks ago and reconvicted. He was a Democratic county committeeman.

## FARMERS MUST COOL MILK.

**State Health Department Adopts New Rule For May 1.**

Trenton, March 28.—A rule has been adopted by the state department of health, to take effect May 1, requiring that all milk delivered by producers at creameries or milk shipping stations shall have been cooled to a temperature of 60 degrees F. or below before delivery.

This information was contained in a bulletin issued by the state department, which also stated that creamery men will be notified that this matter will be covered by the new state sanitary code and ultimately a lower temperature may be required.

**Russians Lose Heavily.**

Berlin, via London, March 28.—West Prussia regiments were successful in recapturing the artillery observation positions lost by the Germans on March 20 near Mokrzyce, near Narocz lake, on the Russian front, the war office announcement states.

**Weather Forecast.**

Rain and slightly colder, with fresh northeast winds.

**WEATHER EVERYWHERE.**

Observations of the United States weather bureau taken at 8 p. m. yesterday follow:

| | Temp. | Weather. |
|---|---|---|
| Albany | 46 | Clear |
| Atlantic City | 40 | Cloudy |
| Boston | 48 | Clear |
| Buffalo | 46 | Rain |
| Chicago | 34 | Cloudy |
| New Orleans | 54 | Cloudy |
| New York | 45 | Cloudy |
| St. Louis | 36 | Rain |
| Washington | 44 | Rain |

## WONDERFUL EXPOSITION AT SAN DIEGO OPEN FOR SECOND YEAR

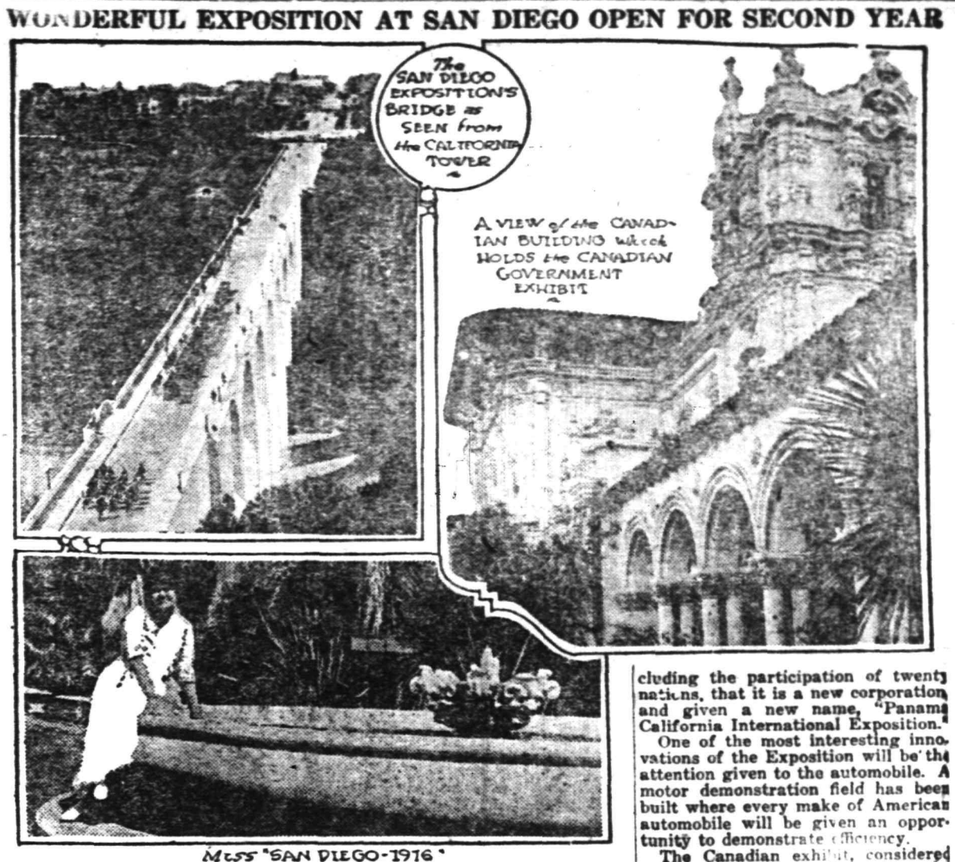


Miss "SAN DIEGO-1916"

Not content with breaking all Exposition records by remaining an entire year, San Diego's International enterprise has started on its second year, with March 19 as Dedication Day.

In the face of the world war, and the Mexican complications, the United States government is participating in the San Diego Exposition in far greater degree than ever in any International Exposition. A thousand marines, a battalion of infantry, a troop of cavalry, three bands, 18,000 square feet of display, requiring three complete buildings, and the presence of the Pacific fleet in the bay below the Exposition grounds, constitute the government's recognition.

The 1916 visitor can find in this charming wonderland—that did not lose by comparison with San Francisco's captivating Exposition of 1915—every attraction of the old year and so many new features, including the participation of twenty nations, that it is a new corporation and given a new name, "Panama California International Exposition."

One of the most interesting innovations of the Exposition will be the attention given to the automobile. A motor demonstration field has been built where every make of American automobile will be given an opportunity to demonstrate efficiency.

The Canadian exhibit, considered at the San Francisco Exposition the most wonderful display ever assembled by any nation, is now at the San Diego Exposition in a building given oven entirely to its use. The French government's display, including the famous Napoleon relics; the Luxembourg art collection, valued at a million dollars; the $100,000 tapestries, and the wonderful fashion show of more than fifty beautiful models, is in the California building.


THIS BIBLE SALE

is the greatest in the history of Bible distribution in the world. The Campaign of the

PLAINFIELD DAILY PRESS

promises stupendous results!

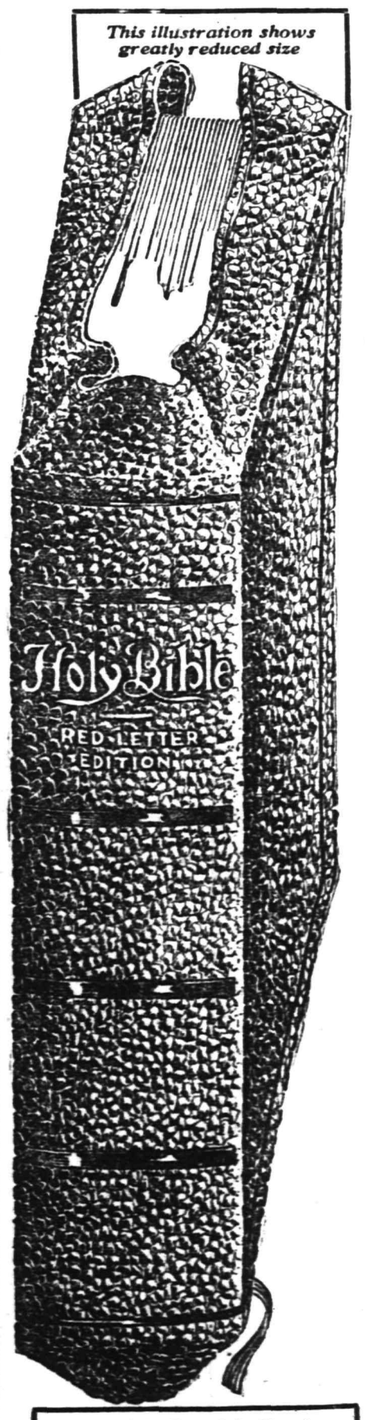


Specially Bound in Genuine Limp Bible Leather Folding Cover, Red Edges, Round Corners, Gold Lettered Back, Beautiful Silk Marker, Full Size 9½ x 6¾ inches.

*What Four Great Writers Say of the Bible:*

*Its Wonderful Literary and Moral Value!*

**Macaulay Says:** "If everything else in our language should perish, the Bible would alone suffice to show the whole extent of its beauty and power."

**When Walter Scott Lay Dying,** he said to his son-in-law: "Lockhart, read me something from the Book." Lockhart asked, "What book?" Scott replied: "Why do you ask? There is but one Book—the Bible!"

**Coleridge Says:** "Intense study of the Bible will keep any writer from being vulgar in point of style."

**John Richard Green Says:** "As a mere literary monument the Bible remains the noblest language of the English tongue, while its perpetual use made it from the instant of its appearance, the standard of our language."

BIG PRINT RED LETTER EDITION

*Every Word Jesus Spoke Printed in Red Letters*

COMPARE IT—NO OTHER BIBLE LIKE IT!

This Paper Wants To Put The Bible Into Every Home In This Land!

Get It! Read It! Study It! Ponder It! Let Your Children Read It!

For it contains the lore and wisdom of all the ages. It is the Greatest Book of the whole human race in 6000 Years!

SPECIAL FEATURES:

**ALL THE WORDS AND SAYINGS OF CHRIST** distinguished from the context by being printed in red.

**All Passages in the Old Testament** prophetic of the coming of Christ, marked with a Star.

**All the difficult words** in both Testaments made self-pronouncing by diacritical marks; made so simple a child can pronounce them.

Hundreds of Helps and References.
Family Register of Births, Marriages and Deaths.
Exhaustive Marginal Annotations.
Index to Parables and Miracles.
Explanatory Heading at top of each page.
Dissertation on the Lord's Prayer.
Proving the Old Testament, by Dr. Wright.
Books of Reference for Students.
Readings of Revised Version collated with King James Version.

Sunday School Teachers' Use of Bible, by Bishop Vincent.
Calendar of Daily Readings of Scripture, by Whittle.
Authentic Bible Statistics and Information.
Harmony of the Gospels.
From Malachi to Matthew by Dr. Fernie.
Biblical Weights and Measures.
Christian Worker and his Bible, by Whittle.
How to Study the Bible, by Dwight L. Moody.

*Wondrously Beautiful Half-Tones of Scenes of Sacred History. Text Printed in Large Type, Easy on the Eyes. Eight Tinted Maps of Bible Lands.*

EXQUISITE COLORED PLATES OF

Nazareth, Bethlehem, Holy Sepulchre, Garden of Gethsemane, Visitation of Virgin Mary, Modern Jerusalem, After the Crucifixion, Tiberias, Damascus, Gate of Jerusalem, etc.

SPECIAL CAMPAIGN PRICE TO OUR READERS

ONLY $1.23 and 3 Coupons

Our Supply is Limited. Act Quickly

Begin Clipping Coupons at Once

MAIL ORDERS Filled on Terms Explained in Coupon Printed Elsewhere in this Paper

# SPANISH FASHIONS Become the Rage

by Hester Winthrop

©MISHKIN N.Y.

Quantities of Black Chantilly and a Black Lace Mantilla

The Spanish Comb Lifts Madams Tresses High

A Revival of the Toreador Jacket of Gold Braided Velvet. The Skirt of Gold and Silver Tissue is Veiled with Red Tulle

Dance Frock of Cream Silk Lace Spangles Orange Satin and Black Tulle

A White Frock with Toreador Jacket of Pearls and Tulle Sleeves Suggesting the Mantilla

## Flame and Orange Replace Pastel Tints of Last Season - Lanvin the Authoritative Exponent of Spanish Styles - Chantilly Lace for Flounces - Tall Combs Uphold Andalusian Coiffures.

TO old Madrid, where "softly sighs of love the light guitar," fashion is turning now for that indispensable "something new" with which to tempt jaded fancy. With the premiere of the Granados opera, "Goyescas," at the Metropolitan a few weeks ago a new impetus was given to fashion and a new style ideal was established. Feminine imagination was fired immediately by the possibilities in Spanish modes, Spanish colors, Spanish sashes and jackets and alluring mantillas; and now the dressmakers are rushed to death, applying black lace over orange satin and touching up flame colored dance frocks with spangles and purple rosettes.

For color is the strong feature in the Spanish costumes. One may riot in color, revel in it—have a perfect orgy of color. No more pallid baby blues and washed out pinks for the brilliant brunette type of woman whose inmost soul has been yearning for the deep, rich hues that best set off her beauty! Now she may have a scarlet and orange frock glittering with spangles, and a mantilla-wrap of black lace over flame silk splashed with gorgeous blooms.

**Lanvin Sets the Pace in Spanish Modes.**

Over in Paris one astute couturier is able to say that she foresaw the coming craze for Spanish costumes and proves it by a number of brilliant frocks and wraps put out early in the season. And while Lanvin has been insisting on Spanish modes most of the other couturiers have been trying to convince femininity the world round that Watteau, Louis Seize and Second Empire style-influence was dominating fashion this spring. Lanvin, quite properly comes back at them with the indisputable assertion that Second Empire fashions are in themselves Valesquez types revived. In the days of the Empress Eugenie, who reigned undisputed queen of fashion during the Second Empire, many women turned to Valesquez motifs for costumes designed to astonish the social world. So it is perfectly reasonable that Spanish styles should appear with Second Empire styles now and after all the Spanish opera coming at this psychological moment to fire feminine fancy is but a coincidence.

Perhaps the fetching raiment of Miss Geraldine Farrar—now Mrs. Lou-Tellegen—in "Carmen" has had something to do also in establishing the Spanish vogue. "Carmen," with Miss Farrar in the title role, is going all over the United States as a movie, so those who cannot see the "Carmen" costumes worn by the singer in the opera, may feast their eyes on her "Carmen" wearables in the motion picture presentation. The movie costumes are not the same ones worn by Miss Farrar in the opera, but none the less are they gorgeously, captivatingly Spanish.

One worn by Miss Farrar as the film "Carmen" shows a satin skirt with two deep flounces from the knee and an embroidered and deeply fringed Spanish shawl draped over one shoulder and part of the skirt. Women who possess these handsome fringed shawls should get them out now and have them incorporated in new gowns or made into summer evening wraps. It would seem a pity to cut one of these beautiful shawls, of which there are many specimens treasured as heirlooms in American families; but an expert dressmaker can drape such a shawl very cleverly without touching it with the scissors.

**Black Lace in Demand.**

In "Goyescas," the Granados opera which tells a story of old Madrid, Miss Anna Fitziu as "Rosario," wears a wonderful black lace costume designed after a Goya painting, "Maja Vestida" (the clothed maja) in the Prado Museum at Madrid. Nearby hangs the companion painting "Maja Desnuda" (the unclothed maja) and some rather laughable misunderstandings have arisen concerning the maja costume copied after the Goya painting in the Prado, to be worn on the Metropolitan Opera House stage in New York. The Goya costume as worn by Miss Fitziu, the new prima donna who has made her debut in "Goyescas," is pictured. It is made almost entirely of black lace, chantilly in the skirt and the sleeves and Spanish lace in the mantilla. Under the black lace gown is a foundation of bright colored satin. The black gauze fan is decorated with brilliant flowers. The lace mantilla is gracefully draped over the sleek Spanish coiffure with stiff little ringlets in front of the ears.

In her "Goya" model put out this season, Lanvin combines black tulle, white and crystal beads, and silver gauze ribbon. The silver ribbon is made into rosettes which are caught against the floating skirt of black tulle, banded again and again with clustered beads. No mantilla accompanies this gown, but the huge sleeves of tulle suggest the mantilla effect. This effect is notable again in the Lanvin dance frock pictured. Never were such sleeves as these of floating black tulle, and they afford just the right contrast with the costume of cream lace, spangles and orange-hued satin. The Spanish silhouette is always flounced and the flare occurs at the hip rather than at the waistline. In this Lanvin model the flounce of cream silk lace is attached at the hip to a broad band of spangled lace.

**The Toreador Jacket In Evidence.**

The gay little bolero coat of the Spanish toreador becomes at once a prominent style feature in a revival of modes of Madrid, and Beer has seized upon this Spanish bolero as the leit motif for a gorgeous dance frock pictured today. All swaying, flaming, scintillating color is this Beer frock, and even in its black and white printed semblance a suggestion of this color is conveyed. Over the skirt of gold and silver tissue, the stripes separated by lines of purple velvet ribbon is an outer skirt of flame red tulle on which are embroideries in silver cord. Silver and gold cords are wrapped around the girdle of red satin and the toreador jacket of purple velvet is embroidered in gold and silver also. A mantilla of cream-colored Spanish lace is ready to wrap around the shoulders or draped over the tall Spanish comb in the coiffure.

A Poiret dance frock is suggestively Spanish though this couturier is too busy pushing forward Brittany and Normandy fashions to bother much with Andalusian styles. Nevertheless his "Infanta" model is enchantingly Spanish—and being named "Infanta," it is of course intended for a debutante. Over a puffy skirt of daffodil yellow satin, distended at hip and hem with stiffening so that it stands out like the calyx of an inverted flower is a flounce of white tulle, attached at the hip to a yoke of crystal paillettes. The bodice is of white tulle and across it from left shoulder to right hip is a scarf of flame-embroidered daffodil chiffon. A startling touch of color is added in a rosette bow of brilliant purple ribbon which dangles from the hip at one side of the skirt. When one paints a word picture with yellow, flame red and brilliant purple, the result is apt to hurt the mental eye that visualizes this conglomeration of hues; but the colors are the soft sunset colors and blend, under Poiret's hand to a masterpiece of harmony.

From Callot comes a dance frock of black and gold and red brocade, a costume that is chiefly skirt for the bodice is made of a strip of gold lace that comes to the armpits and is held over the shoulder by straps of gold braid encrusted with jet and garnet beads. Another Spanish innovation is the use of black and white lace together. A gown of this sort, copied after a dancing costume worn by Senorita Tortola Valencia in Madrid this winter, is of black gauze shot with silver lines and trimmed with ruffles of white lace. The ruffles are set four inches apart and there are eight of them on the skirt. The bodice is of black lace over white tulle and a white lace mantilla is draped to form sleeves. On one shoulder is a cluster of red and yellow flowers.

**Debutante Frock With Spanish Bolero.**

The Spanish bolero, copied in white tulle and rhinestones, gives flavor to an otherwise conventional little debutante frock of white tulle. A rhinestone border on the skirt echoes the brilliant note of the bolero and floating tulle sleeves suggest the mantilla, draped over the arms. Another frock for a young girl shows its Spanish influence in its coloring, for it is made of orange chiffon with many tiny frills of bright red silk. The sleeveless bodice is of orange taffeta, the sleeves of orange chiffon with frills of the red silk. The corded chiffon guimpe with its rounded neck is a particularly pretty and girlish feature of this frock. Of course now that Spanish fashions are here the next new dance will be that dashing Spanish romp which is pronounced like a sneeze but spelled with a "k"; and every girl who dances it will want to have an appropriate frock for the dancing thereof. Nothing prettier than this orange and red Jenny model with its hosts of little frills could be imagined; and somewhere or other one must obtain a pair of castanets to accompany the stamping foot.

**Spanish Combs.**

Spanish combs are absolutely necessary to the correct adjustment of the mantilla, and even without the mantilla they are worn anyway as they give the right finish to a Spanish costume. A very handsome comb of real shell, a hand-carved comb that has come down as an heirloom, is shown in one picture, thrust into the hair at the back of a high coiffure, the hair being piled high in a big soft puff at the crown of the head.

Dance Frock of Orange Chiffon with Flame Colored Frills. Spanish Colors Both

# Beauty's Eyes

THE beauty of the eyes depends upon so many things that it is scarcely fair to credit the eye itself with being beautiful. Big eyes, for instance, are not in themselves beautiful; they may be actually ugly if they stand out from the face in the manner popularly designated "pop-eyed." The same eyes in another head, where the bony structure is different, might be very beautiful. It all depends upon the shape of the lids, the size of the eye-socket, and the contour of the cheek-bone below the eye itself. On the delicate shape of the lids, their width of opening, and so on, depends the expression of the eye. With the tip of your little finger draw down or push up one eyelid the tiniest fraction of an inch. Behold, your whole expression has altered. Everybody knows the horrible, distorted expression caused by a swollen cheek, or the sting of an insect near the eye, or even a sty on the eyelid.

Therefore, as so much depends on the shape of the lids the greatest possible care should be taken, as youth passes, to preserve this line. Age shows in the eyes when a slight puffiness begins to reveal itself in the lids—especially in the upper lid. There is a well defined curve about the upper lid in youth. The photographs today show this delicate, arched curve which is called the "bow of beauty," and which follows the line of the lashes in an even width. The wider it is the more languorous and dreamy are the eyes. As age approaches this curve becomes less defined and in old age it vanishes altogether in the flabby, puffy flesh over the eye.

Swollen eyes may come from lack of sleep. If your eyes look puffy and smaller than usual, you may not notice it in your mirror but will sigh to yourself: "How old I am getting!" Try a night or two of long, sweet sleep and see what a difference it will make with your eyes. The "beauty" sleep that comes between nine o'clock and midnight is most of all a beautifier for the eyes, which are thus spared straining themselves over sewing or printed pages by artificial light. Puffy eyelids—above the eyes—may come from a gouty condition of the system. If your upper lids seem to overhang the "bow of beauty" in a swollen or puffy manner—and you are sure you are taking plenty of sleep—try dieting a week or so. Abstain from sweets and from all red meats. Eat plenty of fruit (except strawberries) and drink plenty of water. If not well established, the gouty condition will be driven away and your eyes will look younger forthwith. But should the puffy and swollen condition be under the eyes, in the lower lid, hesitate not about consulting a doctor, for puffiness below the eyes is often indicative of serious kidney trouble.

Scraggy eyebrows spoil any face. Keep them smooth with a special eyebrow brush.

Next to the shape of the lids, the luster of the eyes proves their claim upon youth. Dim and faded eyes are tokens of age, though sorrow and anxiety sometimes dim the eyes of women young enough to have still sparkling orbs. The great enemy to lustrous eyes is—overstrain. The great preserver of lustrous eyes is—rest. Eyes that work every minute their possessor is awake fade early. The fading process is hastened if close, concentrated work is done by artificial light. Cultivate the habit of looking off now and then—away from your work. Look out of a window to the horizon if you can. If this is impossible allow your gaze to rest dreamily on the farthest wall as though it were looking off to the horizon. And if you are compelled to work in a room artificially lighted, get a pair of rest glasses. These do not necessarily assist your vision. They merely enlarge whatever you are looking at a little bit so that the eyes need not strain themselves in the least.

There is nothing like ordinary salt water to keep the eyes clear and free from inflamed rims. Red-rimmed eyes are hopeless detractors of beauty and it is a pity that so many women allow such a condition to go on without doing anything to stop it. Plenty of sleep, a day or two of rest from close work, and a daily bath in very hot water with a pinch of salt, should relieve an ordinary case of red-rimmed lids.

Boracic acid will relieve and strengthen tired and inflamed eyes; and there is nothing like a boracic acid bath to make the eyes quickly presentable after a hard crying spell. Use a teaspoonful of boracic acid to a half-pint of warm water and apply to the eye with an eye-cup. A good substitute for an eye-cup in an emergency is an ordinary tablespoon. Pour enough boracic acid solution into the spoon to fill it brimful. Press the spoon up against the eye and open and shut the eye several times in the solution. It will not hurt at all and your eyes will feel rested and relieved.

Massage around the eye should be given with the greatest care and with a feather-light touch. The tip of one finger may be used very lightly; or better still a firm yet soft camel's hair brush. The stroke should be even and should be carried in one sweep from the inner corner of the eye out along the lower lid and then back along the upper lid to the nose again.

Vaseline will make the lashes and brows grow luxuriantly if faithfully applied twice a day. Apply with a very fine brush on the upper and lower lids near the roots of the lashes, and with a flat, eyebrow brush on the brows. This brushing of the eyebrows will make them appear more slender and arched also. One may have the eyebrows shaved now. The narrowest arched line is left at the center of the brows, the hairs above and below being shaved close. Eyebrows meeting over the nose give the face a harsh, masculine look and the hairs should be plucked out with tweezers. The further the brows run around toward the temples, however, the larger will the eyes appear.

Vaseline will positively make the lashes grow longer and thicker if faithfully applied.

## DOLLS THAT ENDORSE THE FASHIONS

ONE of the French dressmakers, this spring, has given an exhibition of dolls in her salon, along with her ravishing spring costumes. After the exhibition the wee mannequins in their modish frills and furbelows were sold for the benefit of French soldiers. The little costumes, exquisitely perfect in every detail, were replicas in miniature of the spring fashions and a most interesting feature of the exhibition was the group of dolls representing styles of other eras, reproduced in the 1916 modes. One delightful little Louis Seize lady in tiers and tiers of lilac silk ruffles was almost a miniature copy of Mlle. Tchernichewa, as she dances in the "Carnival" episode of the Russian Ballet. There were also coquettish Watteau ladies, with nattier blue paniers, tip-tilted hats, powdered hair, and black patches; but most interesting of all were the Breton peasant dolls with flaring petticoats and gathered aprons—for all the world like the modish tailleurs of Parisiennes this moment.

**FOR THE BIRD CAGE.**

ATTRACTIVE are new brackets of enameled iron which may be attached to the wall, near a window, to support the hanging bird-cage. Some of these brackets are enameled bright yellow and a gay little yellow bird, supposedly a canary, perches on the end of the bracket arm. Bright blue brackets are provided with bluebirds, red enameled brackets with gay red-breasted robins.

SCOOP THE CUB REPORTER — Scoop Jumps at a Kangaroo Idea Which Turns Out to be a Bear Story — BY "HOP"

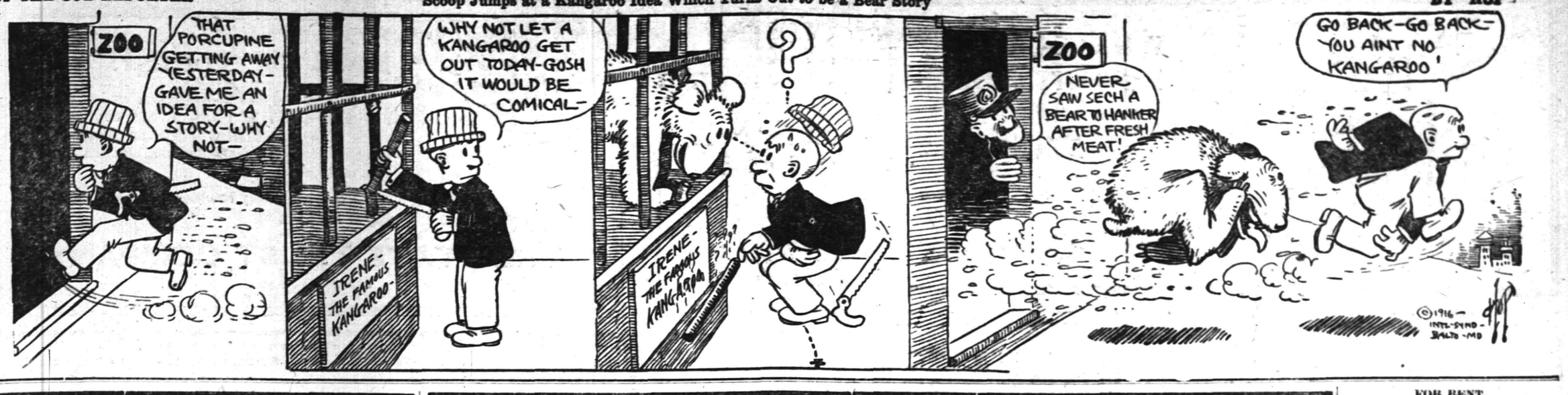



# Mono Storage

Warehouse
North Avenue
Opp. Freight House
125 East Front Street



ELIMINATE ALL QUESTION

You eliminate all question of rough handling, breakage and damage in MOVING when you entrust the work to our skilled employes and splendid equipment.

Moving this spring will not be the usual nightmare if you will have the work done by us—for our expert service eliminates largely the worries and exasperations.

Call and obtain figures—they are moderate.

HAND'S EXPRESS CO.



ORGANIZED 1864.

THE FIRST NATIONAL BANK OF PLAINFIELD

A COMMERCIAL BANK WITH SAVINGS and SAFE DEPOSIT DEPARTMENTS

FOUR PER CENT INTEREST PAID ON SAVINGS ACCOUNTS



AUCTIONEERS.

THE LEADING AUCTIONEERS

W. A. SCHORB & CO.

Also Dealers in Second Hand Furniture—Bought and Sold. 120 Madison Av., Jackson Bldg.

Telephone 2296.



ROBT. MURRAY'S Auction Rooms and Storage Ware Rooms

326 to 330 West Front Street, Corner Grove

Large and small rooms. Household Furniture, Trunks, etc., at very low rates.

Phone 666.



All Seasonable PLANTS AND CUT FLOWERS

Floral Design Work a Specialty.

Chas. L. Stanley

Store 159 E. Front St. Tel. 928. Greenhouses and Nurseries, 1126 South Ave. Tel. 831.



Carnations a Specialty

FORRISTEL NURSERY

Successor to BELLEVIEW AVE. NURSERY CO.

W. H. Forristel, Manager.

Tel. 1349.


—Going to build? See Saturday's Press.

# CLASSIFIED ADVERTISEMENTS

*The Stepping Stones to Opportunity*
*Where Small Ads. Bring Big Results*
*The Public Eye is on This Page*

**WHEN ANSWERING WANT ADS., MENTION THE *PRESS***

**Phone 3000 :: :: :: :: We Do The Rest**

CLASSIFIED RATES.

One cent a word first insertion, one-half a cent a word thereafter. Fifty cents a line for one month. Double charge for Capitals. Minimum 10 cents. No display or black face type used.

The Plainfield Daily Press cannot give information regarding advertisements for which answers are to be sent care of the Press. Persons replying must furnish answers as stated in advertisement.

Classified Advertisements for insertion in the Plainfield Daily Press can be filed with the following authorized agents at regular office rates:

SCOTCH PLAINS.
H. C. Flannery, Park Avenue, (Phone 1478-W.)

FANWOOD
Walter VanHosen, North Ave., (Phone 1227)

SOUTH PLAINFIELD
P. F. Kaine (Phone 2082-M-2)

DUNELLEN
Robert Bogardus, New Market Road. (Phone 2808-W)


HIGH CLASS MONUMENTAL WORK Of Every Description

JOHN J. BROWN

Successor to Brown and Gillespie
Fourth and Richmond Streets
Telephone 140.



L. L. MANNING & SON
STEAM GRANITE WORKS
Corner Central Ave. and West Front St
Opp. First Baptist Church. 'Phone 328-J



Estab. 1868 Tel. 2354

J. J. & C. A. HIGGINS
UNDERTAKERS.
Private Funeral Chapel
109-111 West Fourth Street
Auto Cortege for Long Distance.



A. M. RUNYON & SON,
UNDERTAKERS
402 Park Ave. Telephone No. 40
Office open day and night.
Office of Hillside Cemetery.
New York Office 14 East 39th Street
Telephone Call 8341 Murray Hill
New York Embalmers' License 4699
New York State Registered License Undertakers No. 315.



T. A. MOORE
UNDERTAKER
612 E Sixth St.
Tel. 741-R



Established 1872.
P. CASEY & SON,
Undertakers and Embalmers.
Office 100 North Ave | Telephone 2331 | Residence 417 W. 3rd St
N Y Office, 10 E. 22nd St. Tel. 2094 Gramercy



LECTURE
ST. PAUL AND EARLY CHURCH
AT
Grace Church Parish House
By Rev. Lester Bradner, Ph.D.
MONDAY, MARCH 27,
At 8:15 P. M.
Under Auspices of Bible Readers' League
3 25 2


—That runny fellow Scoop is on the classified page.

## JUNK DEALER HELD FOR RECEIVING STOLEN WIRE

Somerville, March 28.—Five junk dealers were arraigned in court here this morning on a charge of receiving and concealing stolen goods in connection with the theft of 1,800 pounds of copper wire from the American Telephone Company store room. The men were arrested by County Detective George Totten. He has arrested Ed Hilb, 19 years old, of Somerville, as the man who stole the wire. About 1,200 pounds of the wire has been recovered and it was found in possession of the dealers who were tried before Judge Daniel H. Beekman today. Hyman Cohen, and Benjamin Kline were put under bonds of $1,500 each, to appear for sentence next Friday, and Benjamin Natler, Samuel Kienbusky and Chas. Gutz were put under bonds of $500 each.

## REAL ESTATE AGENT SUES TO COLLECT $54

More than two years ago, through the efforts of John Fedderman, the Louis L. Block store on North avenue, Dunellen, now occupied by the National Beef Company, was rented to that concern for two years, and the lease which was drawn up at the time gave the company the right to rent the store for an additional three years at the same rent. At the expiration of the two years the company did this, and this act, yesterday morning, was the basis of a suit instigated before Judge Rene P. F. von Minden, seated in the borough court, by Mr. Fedderman, who, through his attorney, Robert Newton Crane, of Plainfield, contended that Louis L. Block owed him $54 in commission as a result of the lease being renewed. The outcome was a judgment for the plaintiff.

### DIED.

SCHAEFER—On Monday, March 27, 1916, Susannah S., widow of William Schaefer, in her 71st year.
Services at her late residence, 17 Compton avenue, on Wednesday, March 29, at 2:30 p. m. Interment in Hillside cemetery. 3 27 2

PALMER—Entered into rest, on Monday, March 27, 1916, Sarah A. Palmer.
Services at the residence of Mr. nue, on Wednesday, March 29, at 4 nue, on Wednesday, Marrh 29, at 4 p. m.

### REAL ESTATE FOR SALE.

BUILDING lot for sale; good location. "Reasonable," care Press. 1 18 tf

FOR SALE—Corner lot, central location; 80x154 feet. Address Executor, care Daily Press. 3 25 7

INCOME property for sale; good paying investment. Address Investment, care of Press. 4 16 tf

### HELP WANTED—MALE OR FEMALE.

WANTED—Canvassers; state experience and references; good money for right party. Address W. C., care Daily Press. 3 22 tf

### SITUATION WANTED—FEMALE.

EXPERIENCED laundress wishes work home or by day. 621 West Third street. 3 27 3

### CHANCE FOR PRESS ADVERTISERS TO ATTRACT THE ATTENTION OF THE ENTIRE COUNTY.

As the result of an agreement between the Plainfield Daily Press and the Elizabeth Evening Times any advertiser placing a classified ad in the Press may have that same ad inserted in the Elizabeth Evening Times upon the payment of one-half more than is charged for the Daily Press insertion alone. Thus, if an advertisement in the Daily Press costs forty cents, the same advertisement may be placed in the Elizabeth paper for an additional twenty cents.

The Elizabeth Evening Times has a circulation of 9,000 and is widely distributed throughout Union County. Thus if an advertiser places his advertisement in the Plainfield Daily Press and Elizabeth Evening Times he places it before the eyes of thousands of readers at a very small cost.

Most advertisers welcome the opportunity to attract the attention of the whole county to their offerings and with the co-operation of the Elizabeth Evening Times the Plainfield Daily Press is now able to make this possible. The Elizabeth Evening Times has earned a reputation for itself as an advertising medium, especially along the classified line, and it is a well known fact that its influence extends into other counties besides Union.

### HELP WANTED—MALE.

WOOD CHOPPERS; to clear out several acres of woodland; pay labor cash by cord measure; immediate. Groszmann, Johnston's Drive, North Plainfield, N. J. 3 28 6

MESSENGER boy, 16 years old, with bicycle; salary $25 monthly; excellent opportunity for bright boy. Western Union. 3 17 tf

WANTED—Shipping clerk; strong, intelligent young man, not afraid of work; good reference. Apply at once, Crescent Color Co., Dunellen, N. J.

WANTED—Colored man to drive wagon and make himself generally useful; must know the town; references required. A. M. Griffen. 3 28 2

WANTED—Useful gardener. Apply evenings 7:30, 996 Hillside avenue. 3 28 3

WANTED—Second man who understands gardening. Apply Oakwood, 1010 Plainfield avenue. 3 27 tf

DRIVER, experienced in coal business. W. H. Sharkey, Richmond and Fifth streets. 3 25 3

### MONEY TO LOAN

MONEY TO LOAN on bond and mortgage. J. T. Vail. tf

MONEY TO LOAN—First mortgage security; property centrally located. L. A. Clement, attorney, Babcock building. 3 9 tf

MONEY TO LOAN on mortgage. H. H. Linbarger, 197 North avenue; phone 955 tf

MONEY TO LOAN on mortgage. Manning & Curtis, 106 Depot Park. tf

MONEY TO LOAN on bond and mortgage. Mulford, opposite depot. tf

### AUTOMOBILES FOR SALE.

FOR SALE—Light auto truck. Apply at 215 East Fifth street; Tel. 2313. 3 21 6

### FOR SALE OR TO LET.

FARM for sale or rent, 30 acres land, good house and outbuildings; located 1½ miles from Clinton Avenue station, Plainfield. Apply, J. T. Vail, Plainfield. 1 8 tf

ATTRACTIVE, modern, hollowtile residence, 915 West Sixth street, Plainfield; excellent locality, near station, schools and trolley; nine rooms, all improvements; sleeping porch; large lot. For sale on reasonable terms or rentable at $42.50 monthly. Edward C. Lunt, 92 Liberty street, New York, or your own broker. 3 9 1mo

FOR SALE OR RENT—Large 14-room house, hardwood floors throughout, 2 bathrooms and lavatory, 5 open fireplaces, hot water heat, fine decorations, 2 acres of land with fine lawns, trees and shrubbery, large garden and hennery, large stable or garage. An ideal property for one desiring comforts of a country residence within the city. Situate corner Grant and Sherman avenues. Apply to William A. Coddington, Stirling Building, Plainfield. 3 18 tf

FOR SALE OR RENT—107-109 West Seventh street; large double house, 14 rooms to each side, all modern improvements; can be thrown into one. Located in one of the best neighborhoods in the city, just off Park avenue. Can be adapted to large boarding-house or private school with few alterations. Apply to William A. Coddington, Stirling Building, Plainfield. 3 18 tf

FOR SALE OR RENT—12 acre farm, new house, barn; some few apple trees. Address Mrs. Adam Wolack, R. F. D. No. 1, Plainfield, N. J. 3 20 12

SALE OR RENT—150 East Fourth street, offices or store, rear for shop, storage, stable, garage, or any purpose. Apply William A. Coddington, Stirling Building. 3 18 tf

FOR SALE OR TO LET—Modern house, eight rooms and bath; all improvements; good location; might exchange for farm. "Owner," care Press. 3 18 tf

ATTRACTIVE, modern house, Golf avenue, near corner Woodland avenue; pleasant outlook, near trolley; eight rooms and finished garret, city water and bathroom; cemented cellar; lot 50x200, for sale on reasonable terms or rentable at $20 monthly; will repaint for desirable tenant. Edward C. Lunt, owner, 92 Liberty street, New York, or your own broker. 3 6 1mo

### ROOMS AND BOARD.

APARTMENTS with private bath; also single room. 312 East Seventh street. 7 16 tf

THE WALDORF—134 Crescent avenue—Double and single rooms, with board. 3 16 1mo

### LOST AND FOUND.

$50 REWARD FOR RETURN OF DIAMOND BAR PIN THREE INCHES LONG, LOST EITHER ON PARK AVENUE, MAIN ROAD THROUGH HYDEWOOD PARK, IN WASHINGTON VALLEY. LEAVE AT PRESS OFICE. 3 21 6

### EMPLOYMENT AGENCIES.

READ THIS—Murray's Employment Registry, 326 West Front street, near Grove, for reliable help; fees reduced, and very moderate. 'Phone 666. 2 13 tf

MRS. KELLER'S Employment Agency, 22 Somerset place, all nationalities. 'Phone 1724. tf

### WANTED TO BUY.

FARMS wanted, all kinds and sizes; ready buyers; also road and boarding-houses; send details. Brionne, 280 Broadway, New York. 3 24 6

### HELP WANTED—FEMALE.

WANTED—EXPERIENCED OPERATORS ON BUTTON AND BUTTONHOLE MACHINES; ALSO A FEW GIRLS ON ZIG-ZAG MACHINES. NAT LEVY & CO., 339 WATCHUNG AVENUE. 3 14 tf

WANTED—White cook, with good references. Apply 455 West Seventh street. 3 28 3

WANTED—A capable girl as waitress and chambermaid. Apply evenings, 126 Sycamore avenue, or telephone 651-J. 3 28 5

GIRL wanted to wash dishes. 119 North avenue. 3 28 2

OPERATORS; EXPERIENCED. NAT LEVY & CO., 339 WATCHUNG AVENUE. 1 3 tf

WOODHULL & MARTIN CO. require a bright girl for bakery department. 3 27 3

OPERATORS ON BOYS' KNEE PANTS; LEARNERS PAID WELL WHILE LEARNING; STEADY WORK AND GOOD PAY. HECHT & CO., 318 WEST FRONT STREET. 3 10 tf

WANTED—Competent finishers and errand girl at dressmaking. 431 West Sixth street. 3 24 tf

### FOR SALE

FOR SALE—First class soil, delivered; also manure. Telephone 191-W. 3 16 1mo

FOR SALE—Gas range. Call 717 Richmond street. 3 28 2

GOOD business platform spring wagon and runners. Apply 115 Elmwood place. 3 25 tf

FOR SALE—Black Cockerel Spaniel puppies. 412 Mountainview terrace, Dunellen, N. J. 3 28 3

FOR SALE—Single combed black Minorca and White Plymouth Rock eggs for hatching; three settings for $5; prize winning stock. 412 Mountainview terrace, Dunellen, N. J. 3 28 1mo

AUCTION SALE of Household Goods on Wednesday, March 29, at 2 p. m. sharp, in the Lufburrow building, corner Central avenue and West Front street. On account of half the building which I have been renting temporarily for an automobile show room and the mechanics now at work, I will expose for sale goods which must be sold. Parlor and dining-room furniture, one upright piano, fine instrument, and two organs, 2 sets of dining-room chairs, several extension tables and sideboards, library tables, parlor tables, several barrels and boxes of storage goods, a number of gas ranges, No. 8 coal range, sofas, books, pictures and numerous other articles. Robert Murray, auctioneer.

LARGE AND ATTRACTIVE auction sale of very choice household furniture and draperies, including fine domestic and imported decorated china, delft bric-a-brac and works of art, also an assortment of fine table silverware and glassware. The undersigned will expose for sale the contents of the ten-room dwelling at 69 Grove street, North Plainfield, one block and a half from West Front street and Union trolley, on Tuesday, April 4, commencing at 1 p. m., the kitchen utensils, china, bric-a-brac and silverware will be disposed of, and on Wednesday afternoon, April 5, at the same hour the draperies, furniture and carpets will be disposed of. Goods can be seen on Monday, April 3, from 2:30 to 5 p. m. A partial list of the articles will appear later in catalog form. For further information inquire of Robert Murray, the auctioneer, 326 West Front street, Plainfield, N. J.; 'Phone 666.

### FOR RENT.

HOUSE to let, 738 West Fourth street; all improvements and barn. Inquire N. Meyers, 121 Watchung avenue. 1 13 tf

FOR RENT—Five rooms, $18; also office or meeting room. Bernstein, 204 West Front street. 2 11 1mo.

FOR RENT—Apartment, 609 Watchung avenue, three rooms and bath; from April 1; suitable for light housekeeping or as an office for a professional man; rent reasonable; references required. Inquire, H. F. Johnson, 1220 Watchung avenue; 'Phone 926-J, evenings. 3 8 tf

TO LET—Five room apartment, all improvements; steam heat furnished. W. J. Firstbrook, 300 East Front street. 3 13 tf

DUNELLEN—For Rent—Very attractive seven room residence, choice location; Mountainview terrace; all improvements; rent $28. W. Hardingham, Truell Court, Plainfield. 3 16 tf

FOR RENT—439 West Sixth street, 10 rooms; all improvements; $35. Inquire F. J. Hubbard, 109 West Fifth street. 3 16 tf

FOR RENT—Apartment, all modern improvements; $18 month. John H. Doane, 149 North avenue. 3 25 3

FIVE rooms to let. 440 West Fourth street. 3 28 3

FOR RENT—Half of double house, 31 Clinton avenue, 8 rooms and bath, all modern improvements; shades, steam heat. Apply 29 Clinton avenue, or Tel. 580-R. 3 25 3

OFFICE, 321 Park avenue—J. Manley, trucking, expressage and moving. 3 25 tf

HOUSE, 551 Woodland avenue, corner Park lane; 9 rooms; all improvements.

HOUSE, 49 Craig place, eight rooms, all improvements.

Apply to H. A. Bonn, 160 East Front street, or any agent. 3 25 tf

TO LET—Seven room house; part improvements. 112 Jackson avenue, borough. 3 27 6

TO LET—8 room house; all improvements, on good street; $25. M. F. Gano, 315 Watchung avenue, opposite Fourth street. 3 27 tf

FOUR rooms to let, with improvements. 1432 West Third street. 3 13 12

TO LET—Four room apartments, 1050-1357 South Second street, near Saurer motor plant. John Herrmann, 369 Somerset street; 'Phone 699-J. 3 7 tf

MOVING PICTURE OR STEREOPTICON SHEET FOR RENT, big enough for the largest hall. Apply Daily Press office. tf

FOR RENT—May 1, house 602 West Eighth street, corner Madison avenue, all improvements; 3 bath rooms; hardwood floors; in A-1 condition; hot water heat. W. F. Arnold, City National Bank. 2 3 tf

TO LET—Modern apartment, six rooms and bath. Inquire Silbert's jewelry store. 3 18 1mo

TO LET—House, 6 rooms; West End; $15 per month. J. T. Vail. 1 22 tf

STORE to rent, corner Watchung avenue and Fifth street. Apply, Neuman Brothers Co. 12 20 tf

### MISCELLANEOUS.

ATTENTION is called to people suffering with sore throat. Nagle's specific for sore throat will relieve, 25 cents bottle. Cut rate drugs. Nagle's, Front and Grove streets. 1 20 tf

J. W. PITTS, florist, 51 Leland avenue; daffodils, spireer, potted hyacinths, cut flowers and funeral work. 'Phone 2689-J. 3 14 1mo

WHY NOT brighten up your home? We have a full line of gas and electric portables, showers, domes, semi-indirects, store fixtures and gas and electric supplies, at the lowest prices in the city. Naylor & Naylor, 128 North avenue. 12 13 tf

KLINE, chimney cleaner, 516 West Fourth street. Tel. 2297, Messler's meat market. 3 27 3

M. A. BROWN—218 West Second street—Velvet gowns treated and steamed; fancy evening dresses dyed, mourning goods dyed. All these done at short notice. 1 11 tf

INSURANCE—ALL BRANCHES. AGENT FOR NATIONAL SURETY CO. J. T. VAIL. tf

### REAL ESTATE.

U. B. CRANE, Real Estate, rental specialist, moved to Trolley Station, Watchung avenue and Fourth street.

Boxes may be rented for $5

a year and upwards.

## WHY OUR SAFE DEPOSIT BOXES ARE SAFE

THE BOXES are located in a massive steel vault.

THE VAULT is located in a modern building of fire-proof construction.

THE BUILDING is devoted exclusively to the needs of the Company's business.

## The Plainfield Trust Company

Resources $6,500,000.00

---

## INSECTICIDES

### LIME-SULPHUR SOLUTION

For San Jose Scale, Oyster Shell Scale and kindred insects, spray fruit trees of all kinds, shrubs, bushes, shade trees with Lime Sulphur Solution.

It can be used to splendid advantage in chicken coops, barns and stables.

Wage a War on the Invaders of Vegetation.

Slug Shot Hand Sprayers — Hellebore Hand Spray Pumps — Paris Green Powder Guns

For Sale by

## H.E. Gayle Hardware Co.

General Hardware and House Furnishings.

Tel, No. 398. Front St. and Park Ave.

---

## For a Beautiful Lawn

Give it a dressing of HYDRATED LIME, NOW. Follow this with a good application of Ground Bone, and you will have a lawn to be proud of.

Our personally mixed LAWN SEED, composed of selected clean grass seeds—no weeds, chaff or dirt—has never failed to give the most satisfactory results.

If you havn't a LAWN ROLLER get one now. Most useful for lawns and walks. Ask to see the Buch's Water-Weight Roller—roller bearing, muscle sparing, moderate in price.

SWEET PEAS—A choice selection.

## A. M. GRIFFEN CO.

THE BEST OF EVERYTHING IN HARDWARE.

119-121-123 E. Front St., Plainfield.

Two Phones, 5—6.

---

## Steady Work for Good Men

A limited number of men can secure positions as motormen or conductors on Public Service Railway by applying at Waiting Station, Watchung Avenue, Plainfield, any Friday between 9 o'clock and noon.

All-year jobs at good pay.

---

## THE NEW STATEN ISLAND DRY CLEANING and DYING COMPANY

Has Removed to

110 Watchung Avenue

Next to Marchant's

Fancy Dying a Specialty Telephone 1913

BETTER QUARTERS MEAN BETTER SERVICE

And We Have the Best in Plainfield.

---

## ABRAMS

Korrect Shoes for the baby as well as the growing children. Our stocks are complete with new and up-to-date Spring Shoes built on scientific models.

Sole agency Dr. Posnais famous shoes, prices

85c to $3.50.

Orthopadic and Arch Support Shoes a specialty.

## M. ABRAMS

The Home of Good Shoes

229-233 W. Front Street.

---

HOTELS.

## HOTEL WALDORF

HENRY WINDHAM, Prop.

144 EAST FRONT STREET.

Gottfried Kruger's Extra Beer on draught. Imported Wines, Liquors and Cigars. Hotel accommodations nd private dining-room.

## HOTEL SOMERSET

Newly Papered and Painted throughout. Toble Board and Rooms by Day or Week.

Piel Bros. and Kruger's Beer on draught.

W. G. FEASTER, Proprietor.

97 Somerset St. Tel. 891.

## WEINMAN'S CAFE

GENERAL NEWS TICKER,

Stock quotations.

Up to the Minute.

'PHONE 1527.

## AWNINGS

UPHOLSTERING

WINDOW SHADES

Frank G. Wikoff

721 W. Fourth St. Tel 1746.

---

B. FRANKEL & SON

Phone 2432 315 Plainfield Av.

WHOLESALE JUNK DEALERS.

Highest cash prices paid for old autos. Terms cash.

---

—Not many of the readers of this newspaper buy unadvertised things—either chattels or real estate

---

## Harvey R. Linbarger

REAL ESTATE

INSURANCE

197 NORTH AVENUE.

Telephone 953.

---

## SPRING IS HERE

You can't "dress up" without new Spring shoes—that's certain. For a man to do this would be careless—for a woman, with the present short skirts, would be impossible.

This is the season of all seasons when it is woman's prerogative to wear gorgeous footwear, and to "dress up" in them at Van Arsdale's will be a rare delight.

## M. C. Van Arsdale

127 E. FRONT STREET

---

Established 1868.

CHOICE PICTURES, DAINTY MIRRORS AND UNIQUE PICTURE FRAMES.

AT

## Swain's

317 W. FRONT STREET, Plainfield, N. J.

Assortment larger than ever and prices very reasonable.

Artists' materials, Regilding, etc.

---

ARRIVAL AND DEPARTURE OF MAILS AT PLAINFIELD POSTOFFICE.

NEW YORK MAILS. Arrive—5:30, 8:00, 8:40, 11:45 a. m., 1:30, 2:30, 5:00, 5:30, 8:30 p. m., 12 midnight. Close—6:30, 7:45, 10:00, 10:45 a. m., 12 noon, 2:00, 3:50, 5:45, 7:45, 9.00 p. m.

SOMERVILLE AND EASTON. Arrive—8:40, 10:45 a. m., 12:45 and 7:08 p. m. Close—6:30, 7:45 a. m., 1:30, 4:30 p. m.

PHILADELPHIA—Direct. Arrive—5:30, 8:00, 9:40, 11:45 a. m., 12:30, 2:30, 7:03 p. m. Close—6:30, 11:30 a. m., 1:30, 3:50 6:50, 9:00 p. m.

THROUGH FAST MAIL FOR EAST. Close—12 noon, 200, 3:50, 5:45 p. m.

DIRECT THROUGT FAST MAIL FOR WEST. Close—6:30, 11:30 a. m., 1:30, 5:00 and 9:00 p. m.

PENNSYLVANIA. West of Easton. Close—6:30 a. m., 1:30, 5:00, 7:00 p. m.

ELIZABETH—Direct. Arrive—5:30, 8:40 a. m., 1:50, 2:00, 5:30 p. m. Close—7:45, 10:0 a. m., 12 noon, 5:45, 9:00 p. m.

NEWARK.—Direct. Arrive—5:30, 8:45 a. m., 1:30, 2:30, 5:30 p. m. Close—6:30, 7:45, 10:45 a. m., 12 noon, :00, 3:50 5:45, 9:00 p. m.

WATCHUNG. Arrive—1:00, 6:45 p. m Close—9:00 a. m. 5:30 p. m.

WARRENVILLE. Arrive—1:00 p. m. Close—2:00 a. m.

SUNDAY MAILS. Office open from 9:30 to 10:30 a. m.

A. E. HOAGLAND, P. M.

---

## L. MORALLER & SONS

WATCHMAKERS AND JEWELERS

WATCHES CLOCKS and JEWELRY

Fine Watch and Clock Repairing a Specialty.

217 Park Ave. Phone 1967-J.

---

COAL AND WOOD DEALERS.

Kindling and Grate Wood.

Prompt Deliveries. Orders received at

89 SOMERSET STREET

JOHN MOBUS

P. O. Box 320. Telephone 2538-J.

---

## N. Meyers & Sons

COAL

COKE AND WOOD

Office tel. 1152-W. 121 Watchung Av.

Yard Tel. 1911.

---

Tel. 2206-W.

SARA BLOCK

LADIES' HAIR DRESSING and HAIR GOODS SHOP

Combings Made up Any Style

Manicuring, Shampooing, Scalp Treatments and Face Massaging.

209 NORTH AVENUE, Plainfield, N. J.

---

## HODGE'S PHARMACY

Y. M. C. A. BUILDING

BELLE MEAD SWEETS

Telephone 62.

---

REAL ESTATE

INSURANCE

MANNING & CURTIS

106 DEPOT PARK

---

SERVICE

## MAPS OF PLAINFIELD

The State Trust Company has on hand an additional supply of maps of the city. The maps show the different wards in colors, the location of churches, schools, etc., also the location of house numbers.

These maps may be obtained free by applying at the bank

## THE STATE TRUST COMPANY

CAPITAL $100,000.

---

PAINTERS AND DECORATORS.

## James C. Hansen

DECORATOR

Dealer in

PAINTS, OIL, GLASS, VARNISHES, ETC.

141 East Front St., Plainfield, N. J.

Distrubtor of John W. Masury & Son's Pure Colors, Ready Mixed Paints, Etc.

---

## 1916 WALL PAPERS

IMPORTED and AMERICAN GOODS

## C. CONOVER & CO

Decorators, Painters and Paper-Hangers, Window and Plate Glass.

115 Elmwood Place. Tel. 1145.

---

## NEW JERSEY CENTRAL

TRAINS LEAVE PLAINFIELD.

For New York—2.10, 3.41, 5.08, 5.40 (7.26 except holidays), 7.41, 7.44, (7.55 except holidays), 7.58, 8.12, 8.30 (except holidays), (5.52 except holidays), 6.27, 6.55, 7.22, 8.36, 8.42, 8.59, 9.29, 9.53, 10.26, 11.27, 12.12 p. m.; 12.34, 12.58, 1.49, 2.20, 2.25, 2.39, 2.55, 3.11, 4.01, 4.13, 4.36, 5.39, 6.25, 6.47, 7.41, 8.27, 9.27, 9.30, 10.15, 10.36, 11.43 p. m. Sunday—2.10, 3.41, 5.40, 7.22, 7.58, 8.52, 9.34, 9.40, 10.37, 12.12 p. m., 12.29, 12.58, 1.17, 2.09, 2.15, 2.55, 3.17, 4.29, 5.34, 6.57, 8.14, 8 13, 8.27, 8.35, 8.39, 9.27, 10.20, 10.36 p. m.

For Newark—5.08, 6.27, 6.55, (7.05 through train to Newark), 7.41, 8.36, 9.29 10.26, 11.27 a. m., 12.34, 12.58, 1.49, 2.39, 3.11, 4.13, 4.36, 5.39, 6.25, 6.47, 7.41, 8.27, 9.30, 10.36 p. m. Sunday—7.23, 8.52, 9.34, 10.37 a. m., 12.39, 12.58, 1.17, 2.09, 2.55, 3.17 4.29, 5.34, 7.14, 8.13, 8.35, 8.39, 9.27, 10.56 p. m.

For Easton, Bethlehem, Allentown and Mauch Chunk—5.18, *8.20, 9.44, 11.27 a. m., 2.00, 5.24, 5.44 (6.59 to Easton) p. m. Sunday—5.19, *9.44, 10.57 a. m., 1.58, 5.44, 7.05 p. m.

For Wilkesbarre and Scranton—5.18, 9.44 a. m., 5.44 p. m. Sunday—5.19, 10.57 a. m., 5.44 p. m.

For Red Bank, Long Branch and Asbury Park, etc.—3.41, 8.12, (8.53 a. m. Red Bank), 11.27 a. m.; 12.34 Saturday only), (12.58 Red Bank only), (3.11 Red Bank only), 4.13, 4.36, 6.25, 8.27, 11.43 p. m. Sundays—3.41, 8.52 a. m., (9.40 Red Bank only), (2.15 Red Bank only), 3.17, (8.13 Red Bank only), 8.35 p. m.

For Atlantic City—3.42, 5.53 a. m. (12.34 Saturdays only), 3.11 p. m. Sundays—9.40 a. m., 2.15 p. m.

For Philadelphia—6.38, 7.39, 9.02, 10.43, 11.54 a. m., 12.42, 1.54, 2.45, 4.45, 5.13, 6.47, 8.47, 9.46, 10.48 p. m., 1.20 a. m. Sunday—9.02, 9.39, 9.57, 10.39, 10.43, 11.41 a. m., 12.42, 1.44, 2.45, 3.42, 4.39, 4.45, 4.56, 5.39, 6.39, 6.47, 8.47, 9.46, 10.55, 11.54 p. m., 1.20 a. m.

For Baltimore and Washington.—Daily 9.02, 10.43 a. m., 12.42, 2.45, 5.45, 6.47 p. m. *Except Mauch Chunk. 5 2 '16

---

## Have You Headache?

Do your Eyes burn or itch?
Do they feel tired or strained?
If so, have your Eyes examined;
Your glasses may need changing.

## STILES & CO

Philadelphia Eye Specialists

AT 107 EAST FRONT ST.

EVERY THURSDAY.

Hours 10 to 5.

---

EXPERT TREE DOCTOR

Trimming, Spraying, Filling Cavities, and Curing Tree Diseases Scientifically.

Trees Removed and Re-Set

J. P. COSTELLO

17 MANNING AVENUE.

Phone 879.

---

Look For Green Taxis

PHONE 2418.

For Prompt Service

Careful Drivers—Good Cars.

FORD TAXI COMPANY

159 North Avenue.

---

## Hoagland's Express

W. H. CARKHUFF, Successor.

FURNITURE AND PIANO MOVING

OFFICE, 124 WEST SECOND ST

Telephone 884.

---

## AUTO BUSES

Dances, Parties, Lodges, etc.

Parties from 18 to 50 people transported any distance at reasonable prices.

SUBURBAN TRANSIT CO.,

R. W. Campbell, Mgr.

810 Park Avenue. 'Phone 130.

---

## A. H. ENANDER

SANITARY PLUMBING, GAS FITTING, STEAM AND HOT WATER HEATING.

Contractor for Sewer Connections

125 WATCHUNG AVENUE.

---

## $15

Strictly All Wool and Fast Colors.

Ten distinctive different models in Young Men's and Men's Spring Suits.

We have Suits for more and far less money, but we ask you to see our $15.00 Suits now.

Spring Overcoats, 3 in one, at ..... 16.50

Well worth $20; all sizes and colorings.

## Schwed Brothers

Front St., Opp. Park Ave.

---

Queen Quality SHOES

WE HAVE LASTS, PATTERNS AND HEELS ESPECIALLY DESIGNED FOR EVERY FOOT. CORRECT SHOES INSURE HEALTH AND COMFORT IN LATER LIFE.

LOOK OVER OUR NEW DISPLAY OF SPRING SHOES.

"SOME EARLY PUMPS."

## A. K. WILLETT

107 PARK AVE.

---

## REDUCTION SALE

Reduction prices apply to every article of Furniture or Bedding throughout our entire store. We are compelled to dispose of stock on hand to make room for Spring goods and former prices are not considered.

## FURNITURE

Good Furniture is always in demand, then why not take advantage of this saving by placing your order during this Reduction Sale. Come in and talk it over. Deliveries made later if you request it.

Vacuum Cleaners $3.98 to $7.00

## L. B. VAN CAMP

Front and Somerset Sts

---

## A Full Line of Flower Pots Fern Pans and Jardiniers

## JOSEPH W. GAVETT

318 WEST FRONT STREET

---

THE SPIRIT OF THE TIMES.

is to prepare. This does not only apply to military experts, but for all contingencies. Get the spirit of the times and prepare and let us help you by writing your insurance.

FREDERICK A. MARTIN CO.

(Successor to Elston M. French and J. C. Pope & Co. Insurance Agency)

171 NORTH AVENUE Telephone 2304

Insurance Mortgages Real Estate

The Oldest Insurance Agency in This City.

---

ORGANIZED 1875

## WHY GIVE FIRE THE CHANCE?

It is not wise to expose your valuables to either fire or theft.

Give them the right protection now.

Rent a Safe Deposit Box in our Fire and Burglar Proof Vault—the Cost is only

$5.00 AND UP PER YEAR.

## CITY NATIONAL BANK

PLAINFIELD, N. J.

No exchange on out-of-town checks. Our checks collectible at par through the Federal Reserve Bank of New York and New York Clearing House.

Office Now at
193 NORTH AVENUE.
Our New Telephone Number is
PLAINFIELD 3000.

# PLAINFIELD DAILY PRESS

THE WEATHER.
Generally cloudy tonight and Thursday; local rain on the coast tonight; north winds.
Highest yesterday, 42; lowest this morning, 39.

Established May 10, 1887. TEN PAGES PLAINFIELD, NEW JERSEY, WEDNESDAY, MARCH 29, 1916. TEN PAGES Two Cents a Copy, $5 a Year.

## SAY ENGLISHMAN TRIED TO ESCAPE

### Boat on Which Americans Went Down Ran From Submarine.

## FRENCH LINES HOLD

### German Assaults Against Malancourt Result in Heavy Losses—U. S. Citizen Swears Sussex Was Hit by a Torpedo.

Washington, March 29.—The evidence regarding "The Englishman," received at the State Department, shows that while the ship attempted to escape, she had desisted from this attempt before being torpedoed. This makes the case one in which the American Government will be deeply interested, as a violation of international law. Further inquiries regarding the incident are being made.

**French Take Positions.**

Paris, March 29.—French war statement:

According to a bulletin issued by the French War Office this afternoon, French troops made an attack last night on Avocourt wood, west of the Meuse, where the German assault was made yesterday. The French carried part of the works built by the Germans. The latter made a fierce counter-attack, but were driven back with heavy losses. They made no further effort to recover the lost ground. The recent German attack upon Malancourt was made with a fresh division, which was thrown back with large losses.

**England Answers U. S. Note.**

Washington, March 29.—Great Britain's reply to the American protest on the seizure of mails has been received at the British Embassy, but has not yet been presented to the American Government.

**French General Killed.**

Paris, March 29.—General Lar Zvo, one of the youngest officers of high rank in the Frency army, and who was decorated for bravery in the African campaign, has been killed before Verdun, it was announced today.

**Twenty Died on Minneapolis.**

Malta, March 29.—Twenty were lost instead of eleven, as first reported, when the British steamship Minneapolis was torpedoed in the Mediterranean. One hundred and twenty members of the crew of the Minneapolis were landed here by British destroyers.

**Says Sussex was Torpedoed.**

Paris, March 29.—Prof. J. Mark Baldwin, one of the Americans who was on the Sussex, is quoted in a despatch from Boulogne to the Excelsior, as saying that the manner in which the explosion occurred leaves no doubt in his mind that the steamship was torpedoed.

## SABBATH SCHOOLS' ANNUAL MEETING

### W. C. Hubbard is Elected Superintendent for the Sixth Consecutive Year.

The election of officers and presentation of reports were the features of the annual meeting of the Sabbath-school of the Seventh-Day Baptist church held at the church on Sunday evening. There was a large attendance of members and much interest was shown in the work of the school. The reports showed that a considerable sum was raised for benevolences and other departments of work.

William C. Hubbard was re-elected superintendent for the sixth consecutive year. The other officers chosen are:

Assistant superintendent, Dr. Henry M. Maxson; second assistant, Asa F. Randolph; secretary, Nathan Wardner; treasurer, Irving A. Hunting; superintendent primary department, Mrs. Nathan E. Lewis; chorister, Dr. O. B. Whitford; auditors, Miss Ethel Titsworth and Miss Marian West.

## DR. BRADNER LECTURES ON ST. PAUL, THE MISSIONER

Rev. Dr. Lester Bradner, of New York, director of education work in the Episcopal church, gave the second of a series of Lenten talks at Grace church last night on "St. Paul and the Early Church," his subject last night being "St. Paul the Missioner." The lecture was given under the auspices of the Bible Readers' League of the church.

On Monday evening Dr. Bradner spoke more especially of St. Paul, the man, and last night he emphasized the work of the Apostle as a missioner, telling of his great work and how he was instrumental in winning many souls to Christ.

Prof. Henry Thatcher Fowler will lecture next Monday and Tuesday evenings, his general topic being "The Old Testament Religion and Modern America."

## M. E. CONFERENCE IN SESSION TODAY

### 59th Annual Meeting Opens in Halsey Street Church, Newark.

## CANDIDATES EXAMINED

### Bishop Luther B. Wilson Presides—Great Interest in Selection of Delegates to General Conference to Be Held at Saratoga in May.

Newark, March 29.—The Newark Methodist conference assembled today for its 59th session, Bishop Luther B. Wilson presiding, and its interest centers principally on a number of subjects which are to be discussed at the quadrennial session of the General Conference in Saratoga next May. Among these is the proposition to unify the several branches of Methodism, and it is understood that the plan will be given a big boost at the present session. Another proposal is the election of bishops for races and nationalities.

The Rev. Fred C. Baldwin, of East Orange, this morning delivered the annual memorial address in honor of members of the conference who have died during the past year. Memorials of individuals will be prepared and printed in the conference report. The roll of dead for the past year follows: The Rev. James F. Shaw, of Westfield; the Rev. Williams Eakins, of Irvington; the Rev. Enock V. King, of Ramsey; the Rev. William H. Hagerty, of Vienna; the Rev. Thomas C. Mayhan, of Newark.

The unification project involves the amalgamation of the Methodist church, North and South, and the establishment of what is being referred to as the American Methodist church. The Southern church has already definitely acted upon the proposal and it needs only the concurrent action of the Northern body to make it effective.

Preparatory to the opening session at 10 o'clock this morning in the Halsey Street Methodist Episcopal church, candidates for admission to the conference on trial were examined yesterday. Eleven men presented themselves for approval of the examination committee.

Those to take the tests were Joseph A. Cousins, of Patenburg; Jonas Earl Custer, of Newark; Albert S. Dezendorf, Roselle; William H. Faslitt, Stillwater; George A. Hill, Stony Point, N. Y.; Albert J. Haines, Hope; John M. Jaqueth, Johnsonburg; Roland L. Luerich, Middle Smithfield, Pa.; Ray E. Marshall, Millburn; W. Harry Sutton, Paterson, and Edmund J. Guest, Madison.

Statistics to be presented are expected to show the greatest increase in church accessions in this district in years even exceeding the remarkable showing for the year ending March, 1915.

The unusually large number of conversions is due to several things, not least among which is the Billy Sunday campaign in Paterson last spring and the recent campaign in Easton, which had a tremendous influence on the churches in Phillipsburg. In addition to these, several other religious campaigns have been held in various parts of the district, every one of which has produced exceptional results. It is, therefore, believed the figures this year will be greater even than those of the record-breaking statement of 1915.

The delegation comprising both clergy and laity will be chosen by the distinctive order. Ministerial delegates will be elected by ballot by the members of the annual conference while the lay delegates will be selected at a lay electoral conference to be held on th first Friday of the conference which falls on March 31.

The Newark Conference is entitled to twelve delegates, six from the clergy and six from the laity. The laymen's meeting will probably be held at the Central Methodist Episcopal church. Each church at its congregational meeting elects one delegate and one reserve and these names are presented to the district superintendent. The credentials are now being issued to the lay delegates to the laymen's conference.

## GEN. WOOD COMPELLED TO POSTPONE HIS LECTURE

Owing to the pressing and unexpected calls upon him at the present time General Leonard Wood will be unable to give his lecture on "Preparedness" before the members of the Monday Afternoon Club, on April 3, as was at first scheduled. As soon as his engagements, necessarily complicated by the Mexican situation, will warrant his making a definite date, due announcement will be made.

It is hoped that the deferred lecture will be given about the middle of April. It will probably be held in the evening, and will be open to the public. A program of special interest, to take the place of the lecture of April 3, has been arranged to follow the usual business meeting of the club.

**LEADVILLE HAS FIRE.**

Leadville, Col., March 29.—Fire starting at 3 o'clock this morning threatened the destruction of the city, but was finally gotten under control at 8 o'clock. The loss is estimated at $75,000.

## TALENTED ARTIST WILL APPEAR HERE

### Cecile Ayres Will Give a Recital on April 7 for Belgian Relief Fund.

Cecile Ayres, the talented young pianist, who gives a recital here for the benefit of the Belgian Relief on Friday evening, April 7, rouses enthusiasm wherever she is heard, and it is believed that her recital will rank in the enjoyment it will give with any of this season's successes. Her youth and genius are inspiring to the student of the piano and it is hoped that many of the younger musicians in Plainfield may avail themselves of this rare opportunity.

Miss Cecile Ayres.

Miss Ayres' program has been received and is one of unusual variety and beauty. A recent critic has said of her:

"Cecile Ayres is the name of a young American who will soon become known throughout the entire musical world. She is at home in every school from Gluck to Liszt. Her technic is absolutely beyond reproach, and her staccato is incomparably crisp and clear, and full of charm and humor. The audience was beyond itself with delight, and it was with difficulty that she was released after adding two Debussy numbers at the end of her program."

## PRETTY SCHOOL GIRL KILLED BY AUTOIST

### Sister of Patrolman MacIntyre Victim of Reckless Driver at Port Richmond, S. I.

Miss Rosalie MacIntyre, one of the prettiest nineteen-year-old school girls on Staten Island, and sister to Patrolman Roland MacIntyre, of West Front street, this city, was almost instantly killed in Fullerton square, Port Richmond, yesterday morning, when an automobile in charge of a reckless driver swung to the sidewalk and crushed her against a wall. The young woman's skull was fractured and a crushed and broken rib penetrated the heart, causing death before bystanders could reach her. The driver of the automobile, who gave his name as William Duffy, of Long Island, was locked up on a charge of manslaughter, and held without bail.

Miss MacIntyre was the daughter of Captain and Mrs. Henry MacIntyre, prominent residents of Port Richmond. She had many acquaintances in Plainfield through frequent visits to her brother. She was unusually attractive, and three months ago was entered from the Curtis High School, St. George, Staten Island, where she was a senior, in the Greater New York contest conducted at the Grand Central Palace for the prettiest school girl in any of the boroughs. Miss MacIntyre was awarded second prize, although a number of the judges were in favor of awarding her the first. She was the youngest of a family of seven children, being survived, in addition to her parents, by two sisters and four brothers. This is the first break that has ever occurred in the family.

News of his sister's tragic death was brought to Patrolman MacIntyre by telegram, and he left for Port Richmond at once. The funeral is to be held at the parents' home, 30 Dongan street, tomorrow afternoon, at 3 o'clock, and will be in charge of Rev. Canon Harrow. Interment will be in the Moravian cemetery on Staten Island.

**DIES ON SUBWAY TRAIN.**

New York, March 29.—Herbert Boughton, secretary of the Bush Terminal Co., was stricken on a train in the subway this morning near Wall Street Station and died while he was being assisted from the platform of the Fulton Street Station. Mr. Boughton also was a director of the company.

**Our Automobile Repairs.**
give satisfaction because of our equipment of men and machinery. Martin Automobile Co.—Adv.

## RUNYON IS NOT PROUD OF RECORD

### Says Legislators Did Not Accomplish Anything "Very Big."

## JUST A PLAIN SESSION

### Praises Work of Morgan and Pierson—Municipal Finance Bills Best Work of the Lawmakers—Records Have Been Closed.

Assemblyman William N. Runyon is not very well satisfied with the accomplishments of the present New Jersey Legislature, according to an interview in the Elizabeth Journal of yesterday. The session was just a plain, ordinary one, not good and not bad, the local man is quoted as saying, and no member can go home, looking back with pride on his achievements of the past few weeks. Assemblyman Runyon is of the opinion that the biggest thing accomplished by the lawmakers was the passing of the Pierson municipal bills. The interview follows:

"Well," he said, "I wasn't very much impressed with it. I think that it was a very unsatisfactory sort of session. A session couldn't be very satisfactory where a lot of the members have to go around and get someone else's opinion before they can decide on a question.

"The session was just a plain, ordinary stereotyped one, that's all. It wasn't very good, but it wasn't very bad, as far as its accomplishments are concerned. It wasn't the sort of a session you'd feel like throwing your hat over the building for, and it wasn't the sort of session that you look back to with any great amount of pleasure.

"There was nothing big done. I think the biggest thing accomplished—that is, the thing which required the most amount of work and study in its preparation—was the batch of bills introduced by Pierson, and they were vetoed by the Governor. What the Legislature will do with them now I don't know.

"But nothing else was done which savored of bigness. Probably there was nothing very big in the air. I don't know that the House left anything undone which should have been done and probably their platform pledges were all carried out; but while the session may not have, and I don't think that it has, injured the party in any way, neither do I think that it has given it any great boost."

Assemblyman Runyon was warm in his praise of Assemblyman Pierson, of Westfield. He said very earnestly that Pierson was one of the biggest men in the House of Assembly; that he was sincere and level-headed, and that in his financial bills he had been endeavoring honestly and conscientiously to bring about an improvement in the general condition of municipal finances in the State.

Runyon, with his two colleagues, Pierson and Morgan, gained a lot of temporary enmity among the Essex delegation at the time the "Ripper" bills were voted on, and it is said that Dalrymple was not over-friendly to the Union county representatives. Runyon was the center of what was probably the only development of the session which savored of the sensational, and there was an open break between him and the machine Assemblymen at the time.

## REHEARSALS SOON FOR "MYSTIC ROSE"

### Local Elks Now Completing Cast for Big Production on May 2 and 3.

The committee having in charge the comic opera production, "The Mystic Rose," which will be given under the direction of the local lodge of Elks in the Plainfield Theatre on Tuesday and Wednesday evenings, May 2 and 3, have been hard at work perfecting preliminary arrangements. Invitations to members of the order to secure singers to take part in the chorus, which will be composed of one hundred people, forty men and sixty women, have been issued and responses have already been received by the secretary. The talent will not be restricted to Elks or their families, as it is aimed to make this by far the biggest event of the kind ever given in Plainfield and representative of the city and borough.

Robert P. Skilling, the composer and director will come to Plainfield next week to take up his residence here until after the production is given. The first rehearsal will take place in the lodge room of the Elks home on Thursday evening, April sixth.

Judging from the favorable comment which has been showered upon both the production and the composer by the press in the various cities throughout both the East and West where the opera has been staged, the Elks have made an exceptionally clever selection in "The Mystic Rose" and will no doubt receive the hearty support from the public to which they are entitled, both as to securing talent and in playing to capacity audiences.

## POPULAR WORKER IN BIEDERWOLF PARTY

### Mrs. Brake Contributes Wonderful Service Among Those of Her Sex.

Mrs. Marie Brake, who has charge of the work among the women in the great Biederwolf evangelistic campaigns, lives in Pittsburgh, Pa., where for a number of years she has been one of the principal instructors in the noted Byron King School of Expression, and has been engaged in Lyceum work in many of the leading Chautauquas.

She was converted in her early 'teens and has always been active in Christian work, and in the last few years she has responded to the call of God to give her life in a more definite way to the work of helping women and girls to find the way of life eternal, in evangelistic meetings.

MRS. MARIE F. BRAKE.
Director of Women's Work with the Biederwolf Evangelistic Party.

She has a rich mezzo-soprano voice and never fails to touch the hearts of her hearers in her message of song, and with her rare talent as a reader and soloist, as well as a most pleasing and forceful speaker, she is one of the most versatile women workers in the field of evangelism.

She is a woman of very pleasing personality and the women and girls of Norristown have fallen deeply in love with her, and the influence of her life work in that city will never be forgotten. Her work among the women has been one of the most potent factors in the success of the great revival. The noon luncheons for business women were a great success and the employed women flocked by the hundreds to these meetings and listened eagerly to Mrs. Brake's splendid massages. Her work among the High School girls has also been very much appreciated and very faithful, scores having been led to Christ through her efforts.

Possibly the greatest work that Mrs. Brake was privileged to do in Norristown, was that among the women in the factories at their noon hours. She, together with a singer, conducted religious services in some factory employing women, on nearly every weekday of the campaign.

## LODGE OF ELKS TO RENDER ASSISTANCE

### Will Endeavor to Get Information About Daniel Moody, Reported Dying in West.

The Plainfield Lodge of Elks has enlisted the assistance of the Elks of Cincinnati in obtaining information about Daniel Moody, the Dunellen man, who, according to a newspaper dispatch printed in last night's Daily Press, was assaulted by highwaymen, Friday evening, and is in a Cincinnati hospital in a condition which makes his recovery doubtful. The local Elks have manifsted a brotherly spirit in enlisting the aid of the Cincinnati Lodge in the matter, because neither the injured man or William Van Nuis, of Dunellen, who sought their assistance, are Elks.

Mr. Van Nuis went to the Elks' Club house last evening with a story of his futile efforts to obtain information about Moody for the distracted mother and wife, who want to know what hospital he is in and his true condition. He said that he had sent a telegram to the chief of police of Cincinnati Monday night, but that he had received no reply.

Since the publication of the mishap to Moody it has developed that the wife recently received a letter from the physician at the hospital of the Chesapeake and Ohio Railroad, at Clifton Forge, Va., where Moody had gone to receive treatment for the grip, stating that he had left the hospital. It has also been ascertained that an aunt of Moody's wife lives in Cincinnati, and that Moody, in the letter written to his wife over a month ago, had said that he was going to visit her when he left the hospital, and the family does not doubt but that Moody went to Cincinnati and met with foul play.

—Going to build? See Saturday's Press.

## CHIEF DOANE FACES CRITICS AND ANSWERS CHARGES THAT FIRE FIGHTERS ARE INEFFICIENT

### COUNCIL ROOMS CROWDED TO HEAR EVIDENCE BEFORE COMMITTEE THAT CONDUCTS INVESTIGATION.

## ALL ADMIT THAT DEPARTMENT IS HANDICAPPED

### One Man Cannot Properly Handle Duties of Chief and Building Inspector, Veteran Head of Department Admits—He Loves to Fight Fires—No Decision is Made by the Councilmen.

T. O. Doane, for fifty-one years a fire fighter and for more than thirty years chief of the Plainfield department, last night weathered the fierce heat of criticism and came out victor in the investigation of charges made against him and against the local department. The investigation was conducted by the fire committee of the Council, but all members of the Council were present, with more than a hundred spectators as onlookers.

Admissions by all witnesses that the local department was handicapped by a shortage of men and equipment and a confession on the part of Chief Doane that he could not properly fill the office of building inspector while attending to his duties as head of the fire department featured the session. Evident prejudice in favor of the department was shown by Councilman Cose, who as chairman of the fire committee conducted the hearing, and by Councilman Graves, but this was more than offset by the attitude of Councilmen Hylan and Hamilton and by the impartial questioning of Corporation Counsel Reed, who finally took charge of the handling of witnesses.

J. Irvine Lyle, owner of the house at 1200 West Seventh street, where the fire of January 18 that resulted in the charges took place, was the principal witness in support of charges made by himself and he personally handled the witnesses called in support of his accusations. Before leaving Mr. Lyle assured Chief Doane that the investigation was not a personal matter and that he had preferred charges of inefficiency against the fire department through a sense of duty as a taxpayer. The two men shook hands.

While on the stand Chief Doane refuted the testimony of witnesses who had preceded him regarding the time it took the department to get on the scene after the blaze started. He declared that records of the New York Telephone Company indicated that its telephone apparatus was burned out in the Lyle home at 9:51, eighteen minutes before the first alarm was turned in. He settled the controversy over who smashed the glass doors in the front of the Lyle home by admitting that he did it and reviewed his instructions to his men while the blaze was in progress. Chief Doane testified that it was thirty-two minutes from the time the department arrived until Mr. Lyle's servant girl was carried to a neighbor's home. This brought forth a denial from Councilman Hylan, Chief Doane retaliating by telling him that he didn't know anything about time anyway. Councilman Hamilton took the Chief to task on various happenings at the Finney fire in Netherwood about a year ago, giving way to sarcasm in cross-questioning the witness. The point of most import apparently was the alleged use of the wrong hydrant by the department, Mr. Hamilton claiming that the firemen went over a thousand feet out of their way. The councilman declared that there was a hydrant within 500 feet of the Finney home, a statement which led Chief Doane to remark that representatives of the Board of Fire Underwriters and himself actually measured the distance to the two hydrants in question. One was 1,500 feet and the other 1,550, according to the witness.

When asked by Corporation Counsel Charles A. Reed if he would not like to be relieved of one of his duties, Chief Doane replied that he had requested the Council to seek another man when the building inspector job was thrust upon him seven years ago. A hunt was made at that time for a suitable candidate but none could be found and Chief Doane was urged to accept the office at a salary of $500 a year. He was promised an assistant at that time but never has had one. Mr. Reed asked the Chief why he did not give his assistant answer at least a portion of the alarms and the gray haired old smoke eater replied that he "liked to run to fires and liked to fight them."

The appearance of Chief Doane on the stand last night belied the opinion voiced in Mr. Lyle's letter that he was too old to battle fires and was getting childish. The head of the department made one of the best witnesses and his explanations were clear and well delivered.

Twelve witnesses were called by Mr. Lyle six of whom failed to appear. Members of the fire committee had no authority to summon witnesses nor to put those who volunteered to testify under oath and some testimony that might otherwise have been secured was not offered, but it is not believed that the result would have been different. Mr. Lyle stated before the committee that none of the business men asked by him to testify had appeared, because of an evident fear of

(Continued on page 4.)

## 25 DIE IN WRECK ON N. Y. CENTRAL

### Flyer Runs Into Rear of First Section — Second Train Crashes into Wreckage.

Cleveland, Ohio, March 29.—Reports received here on the wreck of the Chicago and Buffalo flyer of the New York Central at Amherst early today, placed the number of dead at more than 25, and the injured at more than 75. Thus far, 17 bodies have been removed from the rear coaches of the first section of the train.

New York, March 29.—Word was received at the Grand Central Terminal that 15 persons were killed in a rear-end collision at Amherst, Ohio, at 3:15 o'clock this morning. The accident happened to train 86, which left Chicago at 8:15 o'clock last night in two sections. At 3:15 this morning, the second section of train 86 ran into the rear of the first section at Amherst. The Twentieth Century Limited, westbound, ran into the derailment and some of its cars were derailed, but remained upright. Nobody was hurt on the Twentieth Century Limited. It was not possible to get an accurate estimate of the number of injured this morning. It was stated, however, that all those who were hurt were taken to a hospital at Elyria. The following statement was given out toward noon at the Grand Central Terminal in regard to the wreck at Amherst:

"Second section of Train No. 86, consisting of express cars and sleeping cars from Detroit to Toledo for Cleveland and Pittsburg, ran into first section of No. 86, a Chicago, Cleveland and Pittsburg train, made up of baggage car, sleeping cars, club car and coach, at a point one mile west of the village of Amherst, which is forty miles west of Cleveland, on the Lake Shore division of the New York Central. The accident occurred at 3:15 this morning during a dense fog. The railroad at the point of the accident is stone ballasted, and has the highest standard 100-pound steel rails with automatic signals acknowledged to be the best in service."

The Twentieth Century Limited, which ran into the wreckage from the Chicago and Buffalo flyer, and was derailed, was placed on the tracks shortly before 9 o'clock and proceeded to Chicago. The Twentieth Century Limited left here Tuesday afternoon at 2:45 o'clock and was made up of five sleepers, a club and dining car and two extra cars.

**I. C. C. Sends Inspectors.**

Washington, March 29.—Two inspectors of the I. C. C. were sent to Amherst early today to investigate the rear-end collision on the New York Central.

## VILLA HURRYING TO MOUNTAIN RETREAT

### Has Been Seen Near Santa Catalina, Reports General Pershing.

San Antonio, Texas, March 29.—General Funston today received word from General Pershing to the effect that Villa has been reported near Santa Catalina, and is hurrying south to the mountain fastnesses, where, it is believed, he will seek refuge.

**No Trouble at Tampico.**

Washington, March 29.—Navy Department dispatches show that conditions at Tampico are normal and that all the coast ports seem to be quiet. No further ships have been ordered to the Caribbean.

**STEAMSHIP IN DISTRESS.**

Lewes, Del., March 29.—An unidentified steamship is aground on the Hen and Chickens Shoal off the Delaware Capes. Three coas guard crews have gone to the assistance of the vessel.

# A. E. FORCE & Co.

"THE WHITE STORE"

We Give S. & H. Green Trading Stamps With All Purchases.

Wear Gossard CORSETS They Lace In Front

## SPECIAL CORSET NEWS

WE ARE NOW SOLE AGENTS in Plainfield for the meritorious and largely advertised GOSSARD CORSETS. The radical change in styles this season from the slinker slouch to the erect, well poised somewhat military form calls for considerable care and attention in the fitting of your new corset.

While the original front lacing Gossard Corsets sold at $25.00 some ten years ago, increased manufacturing facilities and an internationae distribution have reduced the price until now you can purchase a Gossard Corset for as little as $5.00, $3.50 and $2.00. It will be a privilege to serve you and to have you visit our Corset Department any time and have the GOSSARD CORSET demonstrated. We have a special fitting room and an expert Corsetiere who will give you special attention.


# DUNELLEN

**All the Happenings of the Day in Plainfield's Hustling Suburb.**

## GALLAGHER STIRS QUIET OF BOROUGH

### Michael Declares He Has Put a New Handle on His Muck Rake.

Michael Gallagher, who has been more or less silent on public questions for the past three years, promises to stir the quiet of the borough prior to the special election in April, when the voters will either approve or reject the proposition to issue an additional $45,000 worth of bonds to complete the sewer system.

Addressing a group of citizens on Main street yesterday, Mr. Gallagher declared: "I have put a new handle on my muck rake and am going to get busy at once."

In reply to a question from one of the bystanders, Mr. Gallagher said: "This is no joke. The Council, as you know, has called a special election for the middle of April, to vote an additional $45,000 to complete the sewers. During the past week I have been inspecting the work and have made discoveries which lead me to believe that we have received a poor job and that the system will not work when completed. For one thing, I do not think that the pipes have been properly joined. I propose to circulate a petition among taxpayers, which will demand that the Council make a thorough test as called for by the contract, before we are asked to spend any more money."

## MRS. G. T. SCHENCK CHOSEN PRESIDENT

### Officers Are Elected at Annual Meeting of Dunellen Parent-Teacher Ass'n.

The following officials were elected for the ensuing year at the meeting of the Parent-Teacher Association held in the Lincoln School yesterday afternoon: Mrs. George T. Schenck, president; G. H. Rentschler, first vice-president; Mahlon R. Dayton, second vice-president; Mrs. J. T. Bloomfield, recording secretary; Mrs. Fred Vail, corresponding secretary, and Mrs. J. Newton Apgar, treasurer.

Mrs. George T. Schenck, Mrs. J. T. Bloomfield and Mrs. Fred Vail were appointed a committee to purchase two punch bowls and six dozen glasses for the social hour.

Mrs. Theodore Day was appointed the chairman of a committee to arrange for a home-made pie, cake and bread sale, to be held on Saturday afternoon, April 8. The proceeds of this sale will be forwarded to the treasurer of the "Babies' Week" fund.

**SEVENTEEN ATTEND MEETING.**

Seventeen were present at the cottage prayer service held at the home of Mrs. Cornelia Van Benschoten last evening. The meeting was led by Frank Kellogg.

Miss Florence Smalley, who teaches in the Whittier School, is confined to her home by rheumatism. Miss Zella Kelly, of New Market, is substituting.

Mrs. Robert Wright continues to improve from her recent operation. It will probably be several weeks, however, before she will be able to leave Muhlenberg Hospital.

DeWitt Fulton is suffering from blood poisoning of the hand. Dr. Longbothum is the attending physician.

George Dolliver expects to take a position with the Park force of the Central Railroad next Monday.

Mrs. Henry Keiterling, of Plainfield, visited her mother, Mrs. Robert Perrine, yesterday.

Mr. and Mrs. Frederick Lauterbach, of New York, were recent visitors here.

Henry Bambach has rented an apartment in one of the two double houses of the Dunellen Home and Investment Company, on Dunellen avenue, near Madison avenue.

Percy R. Abbott has been detained from his duties in New York for the past few days, by an abscess of the ear.

Contractor Samuel M. Titus has broken ground for the house which he is to erect for M. T. Moynihan on Third street, near Washington avenue.

**MISS STITES ENTERTAINS.**

Miss Lilla Stites entertained a number of her friends at her home, Monday evening. Those present were Viola Bowlby, Margaret Fuller, Virginia Wickham, Adelaide Ramsey, Jessie Stites, Gertrude Hughes, Belle Stites, William Gangloff, Wesley Hughes, Clark Ramsey, Lester Bowlby, Charles Thatcher and Howard Townley. The evening was pleasantly spent with games, music and song, and refreshments were served ere the affair broke up.

**ENGAGEMENT ANNOUNCED.**

Mr. and Mrs. George B. Dickerson announce the engagement of their daughter, Miss Gladys, to Walter S. Brown, of Plainfield.

**UNION PRAYER SERVICE.**

The Presbyterians and the Methodists will hold a union prayer service in the Presbyterian chapel this evening. The meeting will be led by the Rev. E. R. Brown.

**SEW FOR THE SOLDIERS.**

The society of women, formed to make surgical supplies for the soldiers of Europe, met at Mrs. Arthur Cockburn's yesterday. Seventeen hundred articles have been forwarded to a station in New York, from where they are sent across the sea. These supplies are at present being forwarded to Paris, where they are in great demand owing to the vigorous German attack on the fortress of Verdun.

Miss Laura Todd is entertaining her cousin, Miss Kathryn Todd, of Brooklyn.


RED LETTER BIBLE COUPON BIG PRINT

ILLUSTRATED EDITION

Distributed by the

PLAINFIELD DAILY PRESS

Clip three of these coupons bearing consecutive dates and present them together with our advertised price of $1.23 at our Main Office and receive your Copy of the BIG PRINT RED LETTER BIBLE.

3 Coupons and $1.23 Secures it

Description Limp Leather, overlapping Covers, red edges, round corners, gold lettered back, numerous beautiful colored plates, maps and biblical scenes, family record and many useful helps.

EVERY WORD JESUS SPOKE PRINTED IN RED

MAIL ORDERS WILL BE FILLED

Add for Postage:

| | |
|---|---|
| Up to 150 miles | .07 |
| Up to 300 miles | .10 |
| Up to 600 miles | .15 |
| Up to 1000 miles | .20 |

For greater distances ask postmaster rate for 3 lbs.


## Scotch Plains, Fanwood

**STUDY ENGLISH LITERATURE.**

An interesting and largely attended meeting of the Tuesday Afternoon Literary Club was held yesterday at the home of Mrs. Charles Beardsley, of North avenue. English literature was under discussion, and several papers were read, including one prepared by Mrs. Samuel B. Thompson on "English Divines," and one by Mrs. Reginald B. Huse, dealing with "The Writings of Morris." Following the meeting 5 o'clock tea was served and a social hour enjoyed.

**SUCCESSFUL CLUB DANCE.**

The members of the Entre Nous Club conducted a successful dance in Meyer's Hall last night. These affairs are now to become weekly occurrences and will be held every Tuesday night.

**RELIEF SOCIETY MEETING.**

The weekly meeting of the Belgian Relief Society and Thursday Afternoon Bible Class will be held in the home of the Misses Kyte, of Martine avenue, tomorrow afternoon.

Miss Dorothy Beeken, a senior at Vassar College, is spending her spring vacation with her parents, Mr. and Mrs. A. D. Beeken.

**REPAIRING BRIDGE.**

Workmen of the New Jersey Central are now engaged in repairing and strengthening the bridge over the tracks, near the Fanwood station, known as "Sheelen's bridge." The present wooden beams are to be replaced by steel girders, and other repairs will be made so as to allow heavy loads to cross.

**PLAY WEEK-END BALL.**

Although they both turned down offers from league clubs, Frank Hand and Eugene Lidgate are going to play week-end ball during the coming summer. Frank is to do the catching for the Pacers, the same team he played with two years ago in the Atlantic League. On Saturdays the team will play at Washington, and on Sundays at Perth Amboy. Lidgate has agreed to pastime behind the bat for the Media team of the Delaware County League on Saturdays. It is the same league "Home Run" Baker made famous last year.

**SUB ROSA CLUB MEETING.**

The weekly meeting of the Sub Rosa Club was held at the home of Miss Evelyn Buckley, of Front street, last night. Following a short business session a social evening was enjoyed.

## APPROVE GODFREY PLANS.

**State Labor Department Reorganization to Be Effected.**

Trenton, March 29.—Plans for the reorganization of the state department of labor authorized by the Godfrey bill (house 209), which was passed over the governor's veto, were formally approved by the civil service commission.

The commission also granted a request of Commissioner Lewis T. Bryant for a promotion examination for the position of chief inspector of the bureau of hygiene and sanitation.

—Still-useful furniture may be sold for what it is worth to somebody else—if you give the selling-task to a classified ad


## RECIPE TO CLEAR A PIMPLY SKIN

### Pimples Are Impurities Seeking an Outlet Through Skin Pores.

Pimples, sores and boils usually result from toxins, poisons and impurities which are generated in the bowels and then absorbed into the blood through the very ducts which should absorb only nourishment to sustain the body.

It is the function of the kidneys to filter impurities from the blood and cast them out in the form of urine, but in many instances the bowels create more toxins and impurities than the kidneys can eliminate, then the blood uses the skin pores as the next best means of getting rid of these impurities, which often break out all over the skin in the form of pimples.

The surest way to clear the skin of these eruptions, says a noted authority, is to get from any pharmacy about four ounces of Jad Salts and take a tablespoonful in a glass of hot water each morning before breakfast for one week. This will prevent the formation of toxins in the bowels. It also stimulates the kidneys to normal activity, thus coaxing them to filter the blood of impurities and clearing the skin of pimples.

Jad Salts is inexpensive, harmless and is made from the acid of grapes and lemon juice, combined with lithia. Here you have a pleasant, effervescent drink which usually makes pimples disappear; cleanses the blood and is excellent for the kidneys as well.


## REPRESENTATIVE RAINEY.

**Introduces Bill For Tariff Commission.**

Photo by American Press Association.

Representative Rainey of Illinois has introduced a measure in the house providing for a permanent nonpartisan tariff commission on lines suggested by President Wilson.

## VON PAPEN'S AID IS HERE TO CONFESS

### Von der Goltz to Reveal Dynamite Plots.

New York, March 29.—Captain Horst von der Goltz, the secret agent of the German government who has confessed that he acted as the go-between for Captain von Papen and the men who were engaged to dynamite Canadian railroad bridges, and who afterward escaped to Europe under a passport made out in the name of Bridgman W. Taylor, arrived here from Liverpool on the American liner Finland in charge of Detective Sergeant Brust of Scotland Yard.

After giving his testimony to the department of justice, which will probably require about three months, Von der Goltz will be taken back to England and detained in prison until the war is over. At first it was intended that he should be landed here as a prisoner under an extradition warrant charging him with obtaining a passport under a false pretense, but this plan was abandoned because his evidence is wanted in Washington.

Before the prisoner was sent out of England an agreement was made between the state department at Washington and the foreign office in London that Von der Goltz should not be "kidnaped" during his stay in this country and that he should be treated with courtesy and returned safely to England.

## ST. MARY'S SOCIAL CLUB HAS MEMBERSHIP OF 150

St. Mary's Social Club elected the following officers for the coming year at the annual meeting held in the T. A. B. S. Hall last night: President, Miss Kathryn McCauley; vice-president, Miss Mary McDonnell; secretary, Miss Mary Murray; treasurer, Miss Kitty Ellis; executive committee, Misses Alice McAfee and Julia Regan. Miss Emma Sullivan, the retiring president, presided during the meeting.

Reports submitted by the secretary and treasurer showed the club to be in a flourishing condition. Beginning one year ago, the membership numbered fifty girls; now the roll call totals 150 young women from St. Mary's and St. Joseph's parishes. New members are received at practically every meeting. Plans were discussed last night for a card party to be given some time after Easter, the exact date to be announced later.


**A WOMAN'S BACK.**

**The Advice of This Plainfield Woman is of Certain Value.**

Many a woman's back has many aches and pains.

Ofttimes 'tis the kidneys' fault.

That's why Doan's Kidney Pills are so effective.

Many Plainfield women know this.

Read what one has to say about it:

Mrs. O. C. Moore, 57 Manning ave., Plainfield, says: "I endured much misery from backache, caused by my kidneys. Many nights I was unable to rest at all, and in the morning my limbs were so stiff and sore that I could hardly get out of bed. Whenever I caught the least cold, it settled on my kidneys, and any strain on my back made the aches and pains worse. I was treated by yphysicians, but their medicine didn't help me, and it was not until I got Doan's Kidney Pills at Randolph's Drug Store that I had any hope of getting rid of the trouble. They made me feel like a different person, and I have never had any serious trouble since."

Price 50c, at all dealers. Don't simply ask for a kidney remedy—get Doan's Kidney Pills—the same that Mrs. Moore had. Foster-Milburn Co., Props., Buffalo, N. Y.—Adv.



Founded by JOHN F. DRYDEN

THE PRUDENTIAL HAS THE STRENGTH OF GIBRALTAR

Pioneer of Industrial Insurance in America

Are YOU a citizen of the *Great Prudential Republic?*

The Prudential

FORREST F. DRYDEN, President



**OPPORTUNITY IS KNOCKING.**

The great reduction we are making in the cost of Automobile, Property Damage and Fire Insurance, will go a long way toward buying gasoline and tires.

It will pay you to get our rates before placing your business elsewhere.

REAL ESTATE LOANS RENTS

GEO. M. CLARKE CO. Babcock Bldg. Telephone 308 Plainfield.

INSURANCE OF ALL KINDS.



**THE SPIRIT OF THE TIMES.**

is to prepare. This does not only apply to military experts, but for all contingencies. Get the spirit of the times and prepare and let us help you by writing your insurance.

FREDERICK A. MARTIN CO.

(Successor to Elston M. French and J. C. Pope & Co. Insurance Agency)

171 NORTH AVENUE Telephone 2304

Insurance Mortgages Real Estate

The Oldest Insurance Agency in This City.



**ADVERTISEMENTS**

—FOR—

NEW YORK HERALD, WORLD, TIMES, SUN, JOURNAL TELEGRAM, AMERICAN, BROOKLYN EAGLE, GLOBE

—AND—

NEWARK EVENING NEWS

RECEIVED AT REGULAR OFFICE RATES.

PLAINFIELD DAILY PRESS

No Telephone Orders. Cash Must Accompany Copy.


**Suburban Transit Company**

Leave Plainfield for South Plainfield—Week days—a6.30, a7.30, 9.00, 11.45, 1.00, 2.00, 4.00, 5.00, 6.10, b9.00, 10.30, 11.15. Sundays—9.00, 12.00, 2.00, 4.00, 5.00, 9.00.

Leave South Plainfield for Plainfield—Week days—a7.00, a7.45, 9.30, 12.05, 1.30, 2.30, b4.30, 4.30 except Saturday, 5.30, 7.30, b9.30, 10.50, b11.45. Sundays—9.30, 12.15, 2.30, 4.30, 5.30, 9.30.

Leave Plainfield for Watchung—7.00, 8.15, f10.00, b1.00, g3.00, 4.15, b6.20.

Leave Watchung for Plainfield—8.00, 9.50, f11.15, b2.00, g3.45, 5.35, g7.30.

Leave Plainfield for Warrenville—d6.45, e6.15, 6.20, f10.00, g3.00, g6.30.

Leave Warrenville for Plainfield—7.40, f11.00, g3.30, g7.15.

Leave Plainfield for Stirling—8.15, b1.00, 4.15.

Leave Stirling for Plainfield—8.[illegible], b2.00, 5.15.

(a) Except holidays.
(b) Saturdays only.
(c) Except Saturdays.
(d) Daily except Sundays, holidays Monday mornings, and mornings after holidays.
(e) Monday mornings and mornings after holidays.
(f) Sundays and holidays only.
(g) Saturdays, Sundays and holidays.

R. W. CAMPBELL, Mgr., 310 Park Ave 'Phone 130 Plainfield.

**IN CHANCERY OF NEW JERSEY.**

To Edward F. Stoeckle:

By virtue of an order of the Court of Chancery of New Jersey, made on the day of the date hereof, in a certain cause herein, Minnie B. Stoeckle is petitioner, and you are defendant, you are required to appear, plead, answer or demur to the petitioner's petition on or before the fifth day of May next, or in default thereof such decree will be taken against you as the Chancellor shall think equitable and just.

The object of said suit is to obtain a decree of divorce dissolving the marriage between you and the said petitioner.

Dated March 4, 1916.

GEORGE W. V. MOY, Solicitor of Petitioner.

P. O. Address: 125 East Front Street, Plainfield, N. J.

3 8 5t-oaw.


HERR'S SCHOOL FOR BUSINESS TRAINING

FALL TERM NOW OPEN

Day and Evening Classes

Call, phone (344) or write for full information.

PLAINFIELD BUSINESS COLLEGE

171 East Front Street



B. GORKIN

48 SOMERSET STREET

Phone 544

PLAINFIELD'S ONLY SPECIAL GLASS MAN

Mirrors re-silvered, Plate Glass furnished and set; Mirrors of all kinds.



MISS SERINE PETERSEN

Dressmaking Establishment

1236 ARLINGTON AVENUE.

All Lines of Fashionable Dressmaking.

3 27 1mo



PAINTERS AND DECORATORS.

James C. Hansen

DECORATOR

Dealer in PAINTS, OIL, GLASS, VARNISHES, ETC.

141 East Front St., Plainfield, N. J.

Distrubtor of John W. Masury & Son's Pure Colors, Ready Mixed Paints, Etc.

1916 WALL PAPERS

IMPORTED and AMERICAN GOODS

C. CONOVER & CO

Decorators, Painters and Paper-Hangers, Window and Plate Glass.

115 Elmwood Place. Tel. 1145.


## NEW JERSEY CENTRAL

**TRAINS LEAVE PLAINFIELD.**

For New York—2.10, 3.41, 6.08, 5.40, (7.20 except holidays), 7.41, 7.44, (7.55 except holidays), 7.58, 8.12, 8.30 (except holidays), (8.52 except holidays), 9.27, 9.55, 10.22, 11.27, 12.12 p. m.; 12.24, 12.58, 1.49, 2.20, 2.25, 2.39, 2.55, 3.11, 4.01, 4.12, 4.26, 5.23, 6.25, 6.47, 7.41, 8.27, 9.27, 9.30, 10.15, 10.36, 11.43 p. m. Sunday—2.10, 3.41, 5.40, 7.23, 7.58, 8.52, 9.24, 9.40, 10.37, 12.12 p. m., 12.17, 12.52, 1.17, 2.09, 2.15, 2.55, 3.17, 4.29, 5.34, 6.57, 8.14, 8.12, 8.27, 8.35, 8.39, 9.27, 10.20, 10.36 p. m.

For Newark—5.08, 6.27, 6.55, (7.03 through train to Newark), 7.41, 8.16, 8.29, 10.36, 11.27 a. m., 12.24, 12.58, 1.49, 2.39, 3.11, 4.12, 4.26, 5.39, 6.25, 6.47, 7.41, 8.27, 9.30, 10.36 p. m. Sunday—7.23, 8.52, 9.34, 10.37 a. m., 12.39, 12.58, 1.17, 2.09, 3.55, 5.17, 6.29, 6.34, 7.14, 8.13, 8.35, 8.39, 9.27, 10.36 p. m.

For Easton, Bethlehem, Allentown and Mauch Chunk—5.15, *8.20, 9.44, 11.27 a. m., 2.00, 5.24, 5.44 (6.59 to Easton) p. m. Sunday—4.19, *9.44, 10.57 a. m., 1.58, 5.44, 7.05 p. m.

For Wilkesbarre and Scranton—5.15, 9.44 a. m., 5.44 p. m. Sunday—5.19, 10.57 a. m., 5.44 p. m.

For Red Bank, Long Branch and Asbury Park, etc.—3.41, 8.12, (9.52 a. m. Red Bank), 11.27 a. m.; 12.24 Saturday only), (12.58 Red Bank only), (2.11 Red Bank only), 4.12, 4.26, 6.25, 8.27, 11.43 p. m. Sundays—3.41, 8.52 a. m., (9.40 Red Bank only), (2.15 Red Bank only), 3.17, (5.13 Red Bank only), 8.35 p. m.

For Atlantic City—3.41, 8.58 a. m. (12.24 Saturdays only), 2.11 p. m. Sundays—9.40 a. m., 2.15 p. m.

For Philadelphia—6.38, 7.29, 9.02, 10.42, 11.54 a. m., 12.42, 1.54, 2.46, 4.45, 5.13, 6.47, 8.47, 9.46, 10.48 p. m., 1.20 a. m. Sunday—9.02, 9.39, 9.57, 10.39, 10.43, 11.41 a. m., 12.42, 1.44, 2.45, 3.42, 4.39, 4.45, 4.56, 5.39, 6.39, 6.47, 8.47, 9.46, 10.56, 11.54 p. m., 1.20 a. m.

For Baltimore and Washington.—Daily 9.02, 10.42 a. m., 12.42, 2.45, 5.45, 6.47 p. m. *Except Mauch Chunk. 5 3 '15


SPRING HATS

New styles and colors in Soft Hats. Olive green, and Ceylon, battleship grey and seal brown; also the Spring Derbies in black only. Any of the above colors, at.. 2.00

J. R. Blair

119 PARK AVE.

# A PASSING TRIBUTE TO MISS PALMER

### Personal Memories of Talented Musician Whose Funeral Was Held Today.

Some incidents in the life of Miss Sarah A. Palmer, whose funeral will take place this afternoon at the residence of Charles L. Lewis, 639 Belvidere avenue, may be of interest to her many Plainfield friends. She came to this city about twenty years ago at the earnest solicitation of Mr. and Mrs. Lewis, to take up here her life work of teaching piano and the theory of music. After her home in Painesville, Ohio, had been broken up, she removed to Cleveland, Ohio, where she was very successful in her teaching and where she had the advantage of study with Franz X. Arens, the conductor of People's Symphony Concerts in New York, who was then located in Cleveland. She was a graduate of the American College of Musicians and was a master of the theory of music.

While living in her Painesville home, Miss Palmer was the organist of St. James Episcopal church and the pianist of the Grottan Smith Family Concert Company, the best in that vicinity. While concerting in a small town near her home she was entertained in a home where a cabinet organ indicated there were music lovers. With an interest, that was characteristic of her, in all young people who were trying to make the best use of musical or artistic talent in any way, she inquired who played the organ. When the daughter of the house informed her that she played a little and that her sixteen-year-old brother sang a little, she asked to hear the brother sing and volunteered to play the accompaniment. The song was "Eilleen Allanna," a favorite of a bygone day. Becoming interested in the boy's voice, she inquired as to his desire to study singing, with the result that she interested some Boston friends in the boy and it was made possible for him to go there to study with Mme. Clara Smart, successor to Mme. Rudersdorff, who was considered one of the greatest vocal teachers Europe had ever sent to this country. Mme. Rudersdorff was the mother of the late Richard Mansfield, the actor.

The young man in whom Miss Palmer had taken such an interest was Charles L. Lewis.

Miss Palmer's Painesville home was a gathering place for singers, musicians and artists, who found a gracious, sympathetic and inspiring hostess always. The record cannot be written of her unnumbered kindnesses to people who came under her influence, and she was unselfish to a degree that only her intimate friends could know.

The funeral will be conducted by the Rev. E. Vicar Stevenson, rector of Grace Episcopal church, of which Miss Palmer was a communicant. Mr. Lewis will sing "O Paradise" and "A Perfect Day," the latter being the last song she requested to have sung. The interment will be made later at Painesville, Ohio. The pall bearers will be as follows: Arthur and Leonard Lewis, of this city; Stanley and Sherwood Parsons, of Rahway; Henry Palmer and Frank Russell, of New York.

—A good many of the readers of this newspaper are "probable buyers" of your property. Do they know hat it's for sale?


# OUCH! BACKACHE! RUB BUMBAGO OR PAIN FROM BACK

### Rub stiffness away with small trial bottle of old, penetrating "St. Jacob's Oil."

Ah! Pain is gone!

Quickly?—Yes. Almost instant relief from soreness, stiffness, lameness and pain follows a gentle rubbing with "St. Jacobs Oil."

Rub this soothing, penetrating oil right on your painful back, and like magic, relief comes. "St. Jacobs Oil" is a harmless backache, lumbago and sciatica cure which never disappoints and doesn't burn the skin.

Straighten up! Quit complaining! Stop those torturous "stitches." In a moment you will forget that you ever had a weak back, because it won't hurt or be stiff or lame. Don't suffer! Get a small trial bottle of old, honest "St. Jacobs Oil" from your druggist now and get this lasting relief.—Adv.

## STOP CATARRH! OPEN NOSTRILS AND HEAD

### Says Cream Applied in Nostrils Relieves Head-Colds at Once.

If your nostrils are clogged and your head is stuffed and you can't breathe freely because of a cold or catarrh, just get a small bottle of Ely's Cream Balm at any drug store. Apply a little of this fragrant antiseptic cream into your nostrils and let it penetrate through every air passage of your head, soothing and healing the inflamed, swollen mucous membrane and you get instant relief.

Ah! how good it feels. Your nostrils are open, your head is clear, no more hawking, snuffing, blowing; no more headache, dryness or struggling for breath. Ely's Cream Balm is just what sufferers from head colds and catarrh need. It's a delight.—Adv.


# HAHN IS DISBARRED BY SUPREME COURT

### Newark Attorney Declared "Unfit to Practice" in Decision of Today.

Newark, March 29.—Through a decision handed down by the Supreme Court of the State here this morning, Samuel Hahn, former police judge and former Assemblyman, is permanently disbarred from law practice as "unfit to act as an attorney." This is the end of the famous Hahn case, which grew out of the payment of $25,000 by Charles M. Kase to Hahn and the Gregory Detective Agency, to prevent a suit for alienation of affections. Mr. Hahn and the detective agency represented to Mr. Kase that they were acting for Charles F. Peaker, a negro, who threatened to sue for alienation of his wife's affections. Hahn was given $25,000. He gave the negro $2,000, turned $9,000 over to the detective agency, and kept the rest. He was disbarred from practice in Chancery Court by act of Chancellor Walker last July, but on appeal, the Court of Appeals held that the Chancellor had no jurisdiction. the chancellor had no jurisdiction.

## *German Valley and Chester.*

Roscoe C. Howell, of New York, was a week-end visitor of his parents, Mr. and Mrs. George W. Howell.

Ellis May is spending a few days with his mother, Mrs. Harriet May.

John W. May has taken employment with Amzi Hoffman.

Miss Anna M. Miller has resigned her position in the telephone office. The vacancy has been filled by Miss Agnes Commons.

Parkhurst Dickerson, of New York, was an over-Sunday visitor to his parents, Mr. and Mrs. L. F. Dickerson.

Miss Myrtle Hulmes, of Lake Hopatcong, ended Monday a visit to Mr. and Mrs. Henry M. Hoffman.

Mrs. Kate Rarick, of Mendham, is visiting Mrs. Elias H. Skellinger.

Rev. Robert S. Spencer preached his farewell sermon Sunday night in the Methodist church. He will leave soon as a missionary to Japan.

Cecil Dufford, of Erie, Ja., is visiting his parents, Mr. and Mrs. Holloway W. Dufford.

Lloyd Fleming has recovered from a heavy cold.

Arthur Nunn moved Monday from the Schoenheit house to the Van Nest home.

Harry Acken, of Plainfield, was an over-Sunday visitor to his brother-in-law, Frank L. Apgar.

Mrs. Sarah Young, of Califon, is spending an indefinite time with Rev. and Mrs. Julius Prochnau.

Mrs. Elizabeth Vescelius returned Monday, following a visit to her brother and sister-in-law, Mr. and Mrs. Aaron Apgar, of Dover.

Mr. and Mrs. Eliphalet W. Howell entertained over the week-end their son and daughter-in-law, Mr. and Mrs. Charles Howell, of oRckaway.

## *High Bridge-Califon.*

Mrs. Irvin Sharpe will entertain Friday afternoon the Woman's Missionary Society of the Pleasant Grove Presbyterian church.

Mr. and Mrs. B. R. Waldron, of Califon, entertained recently the former's sister, Mrs. John Moore, of Bound Brook.

Mrs. Elizabeth Gray, of Dunellen, is visiting her sister, Mrs. Andrew W. Naughright, of Teetertown.

Mrs. Morris S. Trimmer, of German Valley, spent the week-end with Mr. and Mrs. Lester M. Apgar, of Califon.

Mrs. King, widow of Rev. Enoch King, who has been ill at the home of her son, Rev. Harry P. King, of Parsonage Heights, Califon, is recovering.

Mrs. John F. Davis, of Califon, spent last week with her sister, Mrs. Edward W. Davis, of Plainfield.

A leap-year social will be held April 6 at the home of Mrs. George W. Staples, of Center street, Califon, under the auspices of the W. C. T. U.

James T. Crystell, of Phillipsburg, spent the week-end at the Hoffman farm at Lower Valley.

Mrs. Thomas Hildebrant, of Anthony, is recovering from an operation at All Souls' Hospital, Morristown.

## *Westfield.*

Terrill road, between Netherwood and Rahway, through Clark township, is so badly cut up that it is almost impassable.

The Town Plan and Art Commission met last night at the Town Hall.

One of the Barnett taxicabs was wrecked in Orange Saturday night. he driver, George Neubeck, was fined $10 for reckless driving.

# ENGLEWOOD FERRY TO BE RESUMED TOMORROW

New York, March 29.—Ferry service from Dyckman street to Englewood, N. J., which was started last year will be resumed tomorrow morning. Boats will leave the terminals every fifteen minutes from 6 a. m. until 1 p. m. On Saturdays, Sundays and holidays boats will run every ten minutes until midnight.

# PERSHING PLANS CAVALRY DRIVE

### Col. Dodd's Column Shifts Toward Madera.

## VILLA IN CANYON COUNTRY

### Americans Leave Mexicans Behind In Order to Move With Great Speed. Negro Troops Being Sent South as Fast as They Can Be Outfitted.

El Paso, Tex., March 29.—The American troops under Colonel George A. Dodd have shifted their scene of operations from the eastern slope of the Sierra Madre to the Pacific. This column is now using Madera as a base in the Santa Catherina canyon, the Seven hills district and Babricora.

This became known from two independent sources over the telegraph line from Casas Grandes. The news was received that Colonel Dodd had abandoned El Valle as a base, had left the Carranza column under General Pablo Bertaini to operate in the east slope country between Galeana and Namiquipa and had gone southwest to Madera by train to use that lumber camp as a base. From the same source it was reported in Juarez that Villa was believed to be in the Santa Catherina canyon country, fifteen miles southeast of Babricora and in the convolutions of the Sierra Madre range.

The information which sent the flying column into that country was received at Madera by long distance telephone from Babricora ranch, a short distance from Babricora station and in the Babricora lake district. The report from Babricora was followed by increased activity, as reported by returning soldiers from the Casas Grandes. These soldiers, who are being sent here for treatment at the base hospital, declare that when they left Casas Grandes the Tenth cavalry, which is a part of Colonel Dodd's column, was moving south from Casas Grandes toward Madera by way of the Cumbre mountain switchback, the negro cavalrymen having obtained Mexican Northwestern passenger coaches and were taking their cavalry horses with them in the box and stock cars and were leaving under rush orders.

# MRS. STEELMAN GUEST OF D. A. R. CHAPTER

### State President of Daughters of 1812 Tells of Work Organization is Doing.

Continental Chapter, D. A. R., met at the home of the regent, Mrs. C. R. Banks, Tuesday afternoon, during which interesting reports were given. Mrs. Frederick A. Waldron, who represented the chapter at the State conference, Trenton, gave a splendid report of the proceedings. Mrs. Henry A. Fiske represented the chapter at the "Baby Saving" exhibit, and after the members had listened to her report it was decided to contribute to the support of a milk station. The address of the afternoon was given by the guest of honor, Mrs. Steelman, State president of the Daughters of 1812. Mrs. Steelman told of the work done by her organization, in such a charming and clear manner that a number of those present decided to apply for membership. Two new members were received, three sets of applications were accepted, and three sets of blanks were applied for.

The local guests were Mrs. Carvalho, Mrs. Lamar Van Syckel, Mrs. William Glenney, daughter of Mrs. William Libbey, former vice president general N. S. D. A. R., who will transfer from the Princeton chapter to the local chapter. Mrs. Stillwell, of Somerville, was a welcome guest.

After singing the "Star Spangled Banner," the meeting adjourned for a social hour, during which the hostess served refreshments. The April meeting will be held at the home of Mrs. Hamley, Washington avenue, Dunellen.

### HAISELDEN WLL APPEAL.

Chicago, March 29.—Friends of Dr. Harry J. Haiselden, who was recently expelled from the Chicago Medical Society because of alleged unethical conduct during and following the famous Bollinger baby case, believe that the doctor will appeal from the decision of the council which ousted him, at the April meeting. In case further consideration is unfavorable to him, he may appeal to the Illinois Medical Society, and in event of an adverse decision there, to the American Medical Association. The doctor refused to operate on the Bollinger infant, because, he said, surgery could never repair its defects. Haiselden permitted the publication of a serial story of the affair in certain newspapers, under his own name, and posed for moving pictures. He was very much in the lime-light, and he brought up an interesting question as to a doctor's duty to prolong life in hopeless cases.

### APPROVE UPDYKE CONTRACT.

The Board of Freeholders of Somerset county met in Montgomery township yesterday afternoon and passed on what is known as the Updyke contract, which was completed last fall. This work consisted of the erection of an arch cement contract bridge, and the improvement of a stretch of road. The cost of the bridge is in the neighborhood of $6,000 and the road work about $3,000. In passing on the work the Freeholders ordered the payment of the remaining 5 per cent. of the cost.

## *New Providence.*

Miss Loraign Hoff was thirteen years old Monday and her home in Central avenue, West End, was the scene of a surprise party. Those who had charge were the Misses Ida Webster, Janice Hoff, Anna Woodruff and Carrol Potter.

Work is rapidly progressing on the alteration and addition to the Lincoln School. The outside wall has been built and is now ready for the roof. Parts of the cloak rooms adjoining the rooms in use are now shut off from service. Work has been going on all winter, while the children have pursued their studies.

The first of this season's vacationists coming here were George Terhune and son and Frank Kelley, of Newark, who occupied a building at Pine Grove, in Passaic street, near the Passaic River. They returned Monday after spending Saturday and Sunday nights.

## *Middle Valley*

Miss Mildred E. Kice, a teacher of Wechawken Grammar School, visited Saturday and Sunday her father, Peter W. Kice.

Miss Mary Beatty, of Washington, is visiting her sister, Mrs. Thomas Fritts, who is ill.

Miss Esther Dufford, of Hurd, was an over-Sunday visitor to her mother, Mrs. Augusta Dufford.

Potatoes are selling at local stores for $1.50 per bushel.

To close the estate of the late George T. Hann, George T. Hann, Jr., executor, of Vernoy, will offer for sale this afternoon at Califon a farm of 130 acres.

George and Frank Lance, of New York, spent the week-end with their parents, Mr. and Mrs. George A. Lance.

George M. Alpaugh entertained over Sunday his daughter, Miss Emma Alpaugh, of Cokesbury, and Holt Farley, of Lebanon.

Miss Agnes Hanson, of Farmersville, was a recent guest of her parents, Mr. and Mrs. Andrew Hanson.

The children's choir will sing Sunday in the Lower Valley Presbyterian church. The Misses Beatrice and Lillian Maxwell, Anna Hoffman, Helen Force and Amanda Beam, of this place, are members.

## *Whitehouse*

At the services in the Reformed church at Whitehouse Station, Sunday morning, A. Longstreet Stillwell was installed as elder. The mid-week prayer meeting will be held tomorrow night at the residence of Mrs. J. Runkle Alpaugh.

Mrs. Roger R. Hall, of New York, is visiting her sister, Mrs. M. R. Cook, at Whitehouse Station.

Raymond Brokaw, of Frankfort, returned Monday, after a visit to his arents, Mr. and Mrs. Edward Brokaw, in East Whitehouse.

Donald Trumbower, of Bayonne, is visiting his parents, Rev. and Mrs. William M. Trumbower, at the parsonage of the East Whitehouse Methodist church.

Mrs. John Reilley, of Whitehouse Station, and Mr. and Mrs. George B. Lane, of Pleasant Run, were recent guests of Mrs. Mary C. Dilley, of East Whitehouse.

Miss Helen Miller, a student at Wilson College, Chambersburg, Pa., is spending the spring vacation with her parents, Mr. and Mrs. John Miller, of New Germantown.

Miss Grace Perrine, of Westfield, is spending a few days at Lebanon with Miss Grace Lance.

Miss Harriet Alpaugh returned to Dover Monday, after a visit to her sister, Mrs. Rae Shurts, at Lebanon.

Mrs. Catherine Shurts, of Lebanon, is spending a few days in Plainfield.

The county branch of the Y. M. C. A. of New Germantown held a poverty social in the baseemnt of the Methodist church there.

William Craig, of Flushing, Long Island, was the over-Sunday guest of his brother, Jonathan D. Craig, of New Germantown.

# SEN. ACKERMAN REFUSES TO BECOME CANDIDATE

According to despatches from Trenton former State Senator Ernest R. Ackerman has filed a petition refusing to allow his name to be placed on the Republican primary ballot as a delegate from the Fifth Congressional District to the Chicago convention.

### PENNSYLVANIA'S LAST HANGING

Philadelphia, March. 29.—James Reilly, a wife-murderer, of this city, will be hanged tomorrow morning. He will be the last person to be hanged in this State, electrocution being the newer method of capital punishment. Reilly's crime was committed prior to the enactment of the electrocution law. The State Board of Pardons has refused to recommend commutation of his sentence an dhas refused a rehearing. Governor Brumbaugh on March 6 issued the last warrant for a hanging in Pennsylvania.

### THE TEMPERATURE.

The temperature recorded at the State Trust Company today was as follows: 9 a. m., 43 degrees; 11 a. m., 45 degrees; 1 p. m., 46 degrees.

### SESAME CLUB TO MEET.

The Sesame Club will meet at 10:30 Thursday morning at the home of Mrs. Walter H. P. Veysey, 812 Park avenue.

# JOSEPH A. HUBBARD EIGHTY-SIX TODAY

### Veteran Plainfielder the Guest of Honor at Family Dinner on Anniversary.

Today's date marks the eighty-sixth anniversary of the birthday of Joseph A. Hubbard, of West Fifth street, and in celebration of the event he will be the guest of honor at a family dinner this evening at the home of his son, William C. Hubbard, also of West Fifth street. At its conclusion he will entertain a number of friends at the home of another son, Frank J. Hubbard, with whom he resides. Mr. Hubbard is hale and hearty, possessed of all his faculties and unusually energetic for one of his years. The latter statement is evidenced by the fact that he is treasurer of the Seventh-Day Baptist Memorial Fund and in this capacity handles accounts involving more than half a million dollars annually.

Mr. Hubbard, who is a well known and highly respected citizen of this city, came to Plainfield in 1855 and is still active in business and civic life. He was city assessor for forty years, from 1868 to 1908, and handled the entire work alone up to a few years ago when upon his recommendation an assessor was appointed for each ward. Mr. Hubbard undoubtedly has the record for holding this office, and his work was efficient.

Mr. Hubbard was born in Scott, Cortland county, New York, March 29, 1830. He learned the house building trade with his father. In 1850, he and his brother started in business in Allegany county, New York, where they stayed until coming to this city. Here they continued in the house building business. The last building erected by Mr. Hubbard was the old Seventh-Day Baptist church frame structure which was moved to make room for the present handsome church edifice. The old building is now known as the Whittier School and has been moved one block east.

Later Mr. Hubbard entered into business with Joseph D. Spicer, sash and blind manufacturer, but retired from that business in 1897 and is now treasurer of the Seventh-Day Baptist Memorial Fund and director of the First National Bank. He is still actively engaged in business each day.

Mr. Hubbard is a member of the Seventh-Day Baptist church and is its oldest trustee, having served in this capacity for more than forty years. He is beloved and respected by all who know him and to his close friends is known as "Uncle Joe."

He has only two children, Frank J. Hubbard, with whom he lives, and William C. Hubbard, architect, also of West Fifth street.

# FOUR UNION SERVICES ANNOUNCED FOR TONIGHT

There will be four union prayer services held in this city this evening. The Rev. C. E. Herring will lead group number one in Trinity Reformed church, where the First Presbyterian, First Baptist, First M. E., Trinity Reformed, Temple Baptist and Netherwood Reformed churches will unite. The meeting of the second group, comprising the Park Avenue Baptist, Crescent Avenue Presbyterian, Congregational and Seventh-Day Baptist churches will be held in the Seventh-Day Baptist church, where Rev. Dr. B. S. Hudson, Rev. Dr. J. S. Zelie and Rev. Edwin Shaw will conduct an "open meeting."

The third group will be held in Warren chapel, where the congregations of Grace M. E., Warren chapel and Wilson Memorial church will unite with Rev. C. S. Gillespie, the leader. The fourth group will meet in the Monroe Avenue M. E. church, where Hope chapel and the Monroe avenue church will unite with Fred Andrews as leader.

# KNIGHTS OF COLUMBUS SURPRISE FATHER SCIOLLA

Rev. Father Vincent Sciola, who is soon to be transferred from St. Mary's parish to Elizabethtown, Kentucky, was given an informal reception at the regular meeting of Watchung Council, No. 552, Knights of Columbus, last night. Rev. Father Sciola is a member of the council, and to show their appreciation his fellow-members made certain he was present last night to make him a suitable gift to keep Watchung Council green in his memory. This was in the form of a beautiful silver loving cup, suitably enscribed and bearing a purse filled with money.

H. P. Greenwood made the presentation speech, and Father Sciola responded, telling the pleasant relations that have always existed between himself and the members of Watchung Council, and adding that he would always look back to his membership as one of the pleasantest periods of his life. Mr. Greenwood was assisted in arranging the gift by J. J. Varley and Frank P. Burke. Father Sciola plans to leave for Kentucky the first of next week.

# BILL GIVES AUTHORITY TO FIX PRICE OF OILS

Washington, March 29.—Representative Steenerson, of Minnesota, introduced a bill in the House today giving the Federal Trade Commission authority over the oil industry, with power to investigate and to fix the maximum price of crude oil, refined oil and gasolene.

# COUNCIL GETS BIDS FOR FIRE ENGINE

### New Apparatus Will Be Located at Netherwood. Four Want to Make It.

Five firms making automobile fire apparatus, last night submitted bids on the new triple combination pumping engine and hose wagon to be purchased for the Netherwood station. The bids were received by members of the Common Council in open meeting and referred to the fire committee for a recommendation to be submitted at the next regular meeting. They follow: James Boyd and Bros., $9,000; Waterous Company, $8,000; Aaron-Fox Company, $9,500 and $9,750; American La-France, $8,500. The lowest bid of the Aaron-Fox Company is for a 750-gallon a minute engine, and the highest for an 800-gallon a minute engine. The second will be thrown out, as specifications called for an engine with a maximum capacity of 750 gallons a minute.

A communication was received from the Union County Mosquito Extermination Commission, asking that members of the Council make an expression on the work being done by that body. This was referred to the committee on public affairs.

The Public Library asked for $11,500 for the year of 1916, and the Board of Health asked for $10,000. Of the last-named amount, $1,000 is to be spent in employing a public health nurse. Both communications were referred to the finance committee.

An application from the Stryker Motor Car Company, of 149 East Fourth street, to put in a gasoline tank and another from Harry E. Huff, of 159 North avenue, for the right to install a tank, were granted on recommendation of the fire committee.

Among other things urged in a communication from the East End Civic Association was that the city accept East Second street, make it passable, level the railroad bank on Midway avenue and make some provision for the abatement of the nuisance created by flood waters from Green brook. This communication was signed by Edward S. Ralston, president of the association. It was referred to the streets committee.

Collis H. Case and John J. Casey were appointed special policemen by the mayor.

Application of Mary A. Reed to run an employment agency at 308 East Third street was granted. Upon motion of Councilman Graves, of the license committee, the following were given authority to engage in the junk business in Plainfield: Emil Bussel, 314 New street; Nina Bussel, 314 New street; G. Laurie, 305 Plainfield avenue; Morris Lautz, 675 West Third street; S. Morton, 202 Richmond street.

# PLAINFIELDERS NAMED BY COMMISSIONER BRYANT

Gen. Lewis T. Bryant, of Trenton, Commissioner of Labor, yesterday notified the Civil Service Commission that he had appointed chiefs of the departments created in his office by the bill passed this year by the Legislature.

The Plainfielders apointed were: James P. Morgan, who has been promoted from chief clerk to chief of Bureau of Industrial Statistics (salary $2,500), and Rowland H. Leveridge, who has been electrical inspector, will be the chief inspector of the Bureau of Electrical Equipment (salary $2,000.)

# SUES TO RECOVER $50 LOANED SON-IN-LAW

Decision was reserved by Judge Walter L. Hetfield, in the district court today in the case of Edward Bruguer, of Westfield, against his son, Roy Collins, also of Westfield. The action was brought to recover $50 which the complainant says he loaned the defendant at the time he married his daughter. Francis J. Blatz represented the complainant, while A. C. Nash was counsel for Mr. Collins.

## *Watchung.*

The Pleasant Word Workers held its annual meeting last evening at the home of the Misses Schmidt. Miss Theresa E. Schmidt was re-elected president; Miss Adele E. Hermann, vice-president; Miss Clara Mobus, secretary; Miss Frances Newman and George W. Winans, counsellors.

The Christian Endeavor meeting will be held Friday evening in the Wilson chapel. Henry R. Kennedy will be the leader and the topic will be "Great Home Missionaries."

The Watchung Indian Legend Players will meet tomorrow evening in the Improvement Hall.

### MUSICAL FARCE-COMEDY.

A musical farce-comedy, "I Did Not Raise My Boys to Play Pinochle," will be given in the rooms of the North Plainfield Republican Club tomorrow night in connection with the continuation of the pinochle tournament. A neatly prepared program placed on the walls of the club announces the event. William T. Campbell, George Giddes, Al DeNise, William G. Debele and John Smalley will take the leading parts in the comedy.

# ROSENBAUM BACK FROM CONFERENCE

### Jews of Nation Met at Philadelphia to Discuss World Problems.

Henry Rosenbaum has returned from the great Jewish conference held in Philadelphia Sunday and Monday. Mr. Rosenbaum says that the conference proved a far greater success than was anticipated and he predicts that great things for the Jewish race will come out of it.

According to the report of the credential committee, Max Silverstein, of New York, chaiman, there were 351 delegates to the convention from twenty-eight States. Twenty-eight national Jewish organizations were represented by 131 delegates and eighty-one city congresses from various municipalities had 226 delegates. In all the branch organizations which the conference represented total 3381 and the conference represented in this manner discounting duplication 1,000,000 Jews.

There was a sprinkling of women delegates and this is not only the first gathering of Jews so organized, but it is also the first time women have sat in other than a purely partisan Jewish conference. Every class of Jew was represented in the conference, orthodox and reformed, rich and poor, radical and conservative.

As a concrete proof of the devotion of the delegates when the committee on finances reported that a hundred thousand dollars would be required for the organization to carry out the work of the proposed congress $5,000 was donated from the floor, started by Louis B. Strecker, of Boston, sub-treasurer of the United States. In a few minutes twelve thousand dollars was raised on the floor. Mr. Rosenbaum pledge $50 for the Plainfield Congress Committee.

A tentative outline of the work of the congress was adopted by the conference. It was suggested that the congress consider the question of obtaining for the Jews:

1. Full and equal rights, civil, political and religious, in all such countries where these rights are now denied.
2. National rights in such lands where national rights are or ought to be recognized.
3. Development of Palestine in all its phases.
4. The advisability of establishing a congress as a permanent institution.
5. Creating a commission which shall submit the deliveration of the congress to the peace conference.
6. Constructive relief in lands affected by the war.
7. Jewish emigration in all its aspects.
8. Financial responsibility which the congress movement may create.

Louis D. Brandise was named honorary president and permanent chairman.

Judge Hugo Pam, justice of the Court of Appeals of the State of Illinois, was elected permanent chairman, and an executive committee of seventy.

New Jersey was recognized through the election of Louis H. Levin. The principles of democratic and universal suffrage will guide the election of delegates to the Jewish Congress.

### FUNERAL OF MRS. SCHAEFER.

The funeral of Mrs. Susanah Schaefer, widow of William Schaefer, whose death occurred suddenly early Monday morning, was held this afternoon at the home of her daughter, Mrs. William Clifton, of Compton avenue. The service was conducted by Rev. Dr. C. M. Anderson of the First M. E. church, and was attended by many relatives and friends. Numerous floral tributes were presented by friends of the family. Burial was made in Hillside cemetery.

—Advertise in the Daily Press.


## Glass of Hot Water Before Breakfast a Splendid Habit

### Open sluices of the system each morning and wash away the poisonous, stagnant matter.

Those of us who are accustomed to feel dull and heavy when we arise; splitting headache, stuffy from a cold, foul tongue, nasty breath, acid stomach, lame back, can, instead, both look and feel as fresh as a daisy always by washing the poisons and toxins from the body with phosphated hot water each morning.

We should drink, before breakfast, a glass of real hot water with a teaspoonful of limestone phosphate in it to flush from the stomach, liver, kidneys and ten yards of bowels the previous day's indigestible waste, sour bile and poisonous toxins; thus cleansing, sweetening and purifying the entire alimentary tract before putting more food into the stomach.

The action of limestone phosphate and hot water on an empty stomach is wonderfully invigorating. It cleans out all the sour fermentations, gases, waste and acidity and gives one a splendid appetite for breakfast and it is said to be but a little while until the roses begin to appear in the cheeks. A quarter pound of limestone phosphate will cost very little at the drug store, but is sufficient to make any one who is bothered with biliousness, constipation, stomach trouble or rheumatism a real enthusiast on the subject of internal sanitation. Try it and you are assured that you will look better and feel better in every way shortly.—Adv.

# For Safety

Try to Nurse Your Baby Through the Hot Weather.
If your Milk is not Nourishing Enough, Take

**IMPERIAL GRANUM**
the unsweetened FOOD

For Nursing Mothers and Babies

It Improves the Quantity and Quality of Mothers' Milk.

"At the time I sent for sample of IMPERIAL GRANUM, I intended to wean baby, but my husband insisted that I take it myself, and try to nurse her until hot weather was over. I was all run down, but IMPERIAL GRANUM has given me new life, and baby is healthy and happy, laughs, sleeps and eats. This is the first baby out of six I have been able to nurse, and would have had to give it up, had I not started to take IMPERIAL GRANUM myself."

MRS. B. J. HUNT,
532 East 4th Street,
Brooklyn, N. Y.



# PROCTOR'S

10c CONTINUOUS 2 TO 11 P. M. 10c
The World's Best Photoplays
CHANGED DAILY
5c—Ladies in the Afternoon to Orchestra and Balcony—5c

TODAY—Wm. Fox Presents
NANCE O'NEILL in
THE WITCH
A Smashingly Dramatic Production

The Fifth Episode of "THE IRON CLAW"

THURSDAY
BESSIE BARRISCALE
In
The Last Act

CHESTER CONKLIN
In
C'NDERS of LOVE
Keystone Comedy

FRIDAY
Extraordinary Attraction
AUDREY MUNSON
In
INSPIRATION
A Feature That Will Have the Whole Town Talking.

The 13th Episode of
The Red Circle

Coming Monday—The Inauguration of PARAMOUNT PICTURES.
PUALINE FREDRICK in ZAZA

Get into the habit of seeing the best pictures in a well lighted high-class theatre. The BEST—First, last and always at this theatre.


## CHIEF DOANE FACES CRITICS

(Continued from page 1.)

incurring the enmity of city officials. He explained that his recent letter to the Council had been construed as a personal attack on Chief Doane and that this impression was wrong. "The loudest talkers have failed to appear here tonight," said Mr. Lyle. "For that reason a hearing of this kind cannot be considered conclusive, as it cannot bring out all the evidence."

He said that seven men who had told him the fire at his home was not properly handled had refused to appear, giving as their reason that they were in business and could not afford to give testimony in such an investigation. One was a merchant and was afraid, he admitted; another's house was mortgaged to the Firemen's Benevolent Association.

Chairman Cose asked who the men were.

"That would not be fair," was the reply of Mr. Lyle. "They are afraid it would injure them in business."

Mr. Lyle was then asked if he was present when the fire at his house started or at any time while it was raging. He said he was not. Chairman Cose asked him if he had an incubator in his basement. He said he did not have.

The names of James Harris, James Peacock and Herbert Peacock were then called in order but they did not answer.

D. J. Galbraith was the next witness. He is a contracting plumber and as such works under laws that are enforced by the building inspector. Some of his evidence was against the department and he was asked by Councilman Hamilton if Chief Doane, as building inspector, passed on his work. He replied that the Chief did have this authority. Councilman Hylan then asked him if it was not good policy for men in his business to stand on the "right side" of the Chief. Mr. Galbraith did not think so. "As long as we do our work right, we don't care about Chief Doane," was his reply.

Mr. Galbraith was in the West End fire hall when the alarm from the Lyle home came in and he rode the apparatus to West Seventh street, where he helped members of the department in their work. He saw no inefficiency, he said, but the men were there early and had water on the fire in a very short time. He went almost immediately to the rear roof where the father and mother of Mr. Lyle were rescued. This was done by Mr. Galbraith and Donald Hylan. A fireman was on the roof when he got there, he said, but after the aged couple had been brought from their room the firemen left. He then went to the maid's room on the third floor, having heard someone say there was a woman there, but the firemen did not go. He did not know why. The maid was not in the room when he searched it. Later Captain Mehl, of the West End company, searched and did not find her.

Mr. Galbraith said that in his opinion the fire department needed smoke helmets and better ladders.

When Mr. Galbraith said that there were only four firemen in the company that answered the first alarm, Councilman Graves asked if these four men were expected to be on the roof rescuing an aged couple, in the maid's room on the third floor carrying her out, and fighting a fire in the basement at the same time. Mr. Galbraith dodged the question.

He was then asked by Mr. Lyle if it was not against the law for citizens to ride on the fire apparatus. Mr. Galbraith did not answer this, but Councilman Graves explained that as there were only four men in the company several former members of the department sometimes sat in the house and went out on alarms to help in the work. Mr. Galbraith was never a member of the department.

C. C. Randolph and H. C. McMemimem were called but did not appear.

W. J. Boyd, who signed a statement that he had seen the West End apparatus looking for a hydrant many minutes after the fire started, admitted that he might have been mistaken as to this and it was shown that he had mistaken the combination wagon from headquarters for that in the West End. This made no difference, insisted Mr. Boyd, as the apparatus he saw was coming from the fire, having passed a hydrant and had to come back to connect, thereby losing valuable time. Chairman Cose explained how this was possible. He said that the firemen did not always know what was wanted and sometimes went to the burning house to find out whether or not a stream of water was necessary.

"That is a lame excuse," said Mr. Boyd. "I could see the blaze from where I was and they could, too.

After Mr. Boyd had criticized the firemen for loosely-connected hose joints, Councilman Graves began to explain this for him. Councilman Hamilton interrupted by asking if this information would not be offered later by the firemen. When Chairman Cose ruled that the "question" was permissable, Councilman Hylan objected further on the grounds that Mr. Graves was making statements and not asking questions. The witness told of a fireman stopping in his work to hold a hose nozzle to his eyes like a telescope, apparently to determine whether or not it was filded with dust.

Donald Hylan testified that in turning in the alarm he told fire headquarters to "send up to 1,200 West Seventh street; Mr. Lyle's house was burning down." He was on the roof before firemen arrived, he said, and, with the help of another, got out the aged mother and father of Mr. Lyle. Mr. Galbraith came to help him after he had been there a short time, he said, and later a fireman came upon the roof. The couple was left there for twenty minutes. They were in no danger from fire, but were in danger from smoke and exposure. Once the firemen lost a hose nozzle and water drenched them.

C. O .Peacock was out of the city.

Roland Rice prefaced his testimony by the statement that it was not given in ill-feeling. He said the fire had been under way forty-five minutes, and possibly an hour, when he arrived, and should have been out. The firemen were slow in fighting the fire, according to him, and slow in rescuing the three persons in the building. If it had been his house and his wife and children, he wouldn't live here any longer, he told members of the committee. Hr. Rice said that he had expert advice that the house was unnecessarily mutilated, and that the firemen were slow in answering the alarm and working after they arrived at the fire. This evidence came from Thomas Kenney, a former New York policeman, he said.

Mr. Rice deplored the fact that there were two distinctly divided factions in the Council on the investigation. Some of the questions asked were biased, he said. He further explained that he wanted to help the Plainfield fire department, not throw mud at it; and added that no man could deny that the fire department needed help. Mr. Graves helped Mr. Rice by explaining.

Mr. Edgar, a former member of the Neversink Hook and Ladder company of Red Bank (volunteer), testified that he saw one apparatus backing toward a plug; that there was much delay in laying a hose line; that one man stopped and gazed down the street through the hose nozzle before connecting it, and that the hose joints leaked badly. He confided that in all fairness he had then made the remark that the sooner Plainfield went back to the volunteer fire-fighting department the better the city would be off. Mr. Edgar's expert opinion was that the Plainfield department was suffering from lack of training. He based this on the single performance of the Lyle fire.

After the testimony of Mr. Edgar, Mr. Lyle asked that he be allowed to take the stand again, and he told of incidents of wanton destruction, as he charged. There were unnecessary holes in the walls, he said, a big hole on the third floor where the fire did not reach; a hole on the second floor cut through to a hallway; a battered china closet; a hacked bookcase and every window and door on the first floor was knocked in, with one exception. Mr. Lyle also told of an inspection made after the fire, which showed that one-third of the fire stops in the building had been left out. He said that he had questioned every workman engaged in making repairs on the old building, and that, so far as he could learn, Chief Doane had not made an inspection of the work there until after the plastering was all done. In discussing the fire with Councilman Graves, Mr. Lyle dramatically exclaimed, "Yes, it was a small fire. Thank God it was! If it hadn't been a small one I wouldn't have my family!"

Among other names suggested by Mr. Lyle as those of men who might have other charges to make against the fire department, was that of A. C. Wilmerding, of Netherwood. Mr. Wilmerding said that he had attended as an onlooker, and with no intention of becoming a witness, but he called attention to the work of the department at the Finney fire on Denmark road two years ago, and the Letcher fire years ago, where much loss was suffered through inefficiency, in his opinion. With his testimony the evidence of Mr. Lyle was in.

Captain Mehl, of the West End fire house, in whose jurisdiction the Lyle fire happened to be, testified that his apparatus was on the scene three minutes after the alarm came in and emphatically denied the allegation of Mr. Lyle to the effect that nothing came out of the chemical hose when it was run into the cellar. He told of going into the maid's room on three different occasions in search of the woman, whom bystanders declared was dying in the smoke and flames. He has been a fireman for thirty years and stamped the Lyle blaze as the worst he ever fought.

Driver William Jaeger, of the same house, corroborated his superior's testimony in every detail, and when asked by Councilman Hylan why he didn't act differently in several matters while at the fire, he retorted, "Whom am I to obey, my captain or someone else?"

To Captain Townley must be given the credit for clearing up some of the biggest points of doubt at the meeting. Having previously been lauded by Mr. Lyle, and later by Councilman Hylan, for efficiency at this particular blaze, Captain Townley's appearance in the witness chair was watched for with interest by both sides, and his remarks were clean-cut and decisive. He said in part:

"When I arrived at the Lyle home, fire was shooting from both sides of the building below the second floor. I tried to grope my way upstairs, but was beaten back by the heat and stifling smoke. I returned a second time, and at the bottom of the stairs leading to the third floor I stumbled over a girl's body. Her leg was caught between two panels and I had to call for help in getting her to safety. He denied the inference made by preceding witnesses that there had been any shirking of duty on the part of firemen, and added that he had been in the service twenty-eight years.

Alexander Milne, who examined the building after the fire and submitted a proposal for the remodelling, declared that none of the holes cut in the walls, which were referred to previously as unnecessary, figured in the insurance; and that, in his opinion, no more cutting was done than was necessary.

Firemen Jens Claassen and Allen B. Laing were also witnesses, the former reiterating the remark that no more cutting was done than was necessary.


Cheer up! Spring is here!

If Spring don't cheer a man up his disposition needs repairing!

When she hears the call of Spring old Mother Earth dresses herself up in the colors of the radiant rainbow—and, take it year by year, she seems to make a rather successful job of it. Tog yourself out in the habiliments of Spring.

We're selling a fancy line of the said habiliments.

Suits and Topcoats—
$12 to $25.

Rothberg's
"Things Men Wear"
Stein-Bloch Smart Clothes.
206 W. Front St.
Plainfield, N. J.



HEADQUARTERS FOR
GIBSON'S
RYE
E. C. WESTCOTT
115 East Front Street


## SIR EDWARD CARSON.

Will Try to Oust Premier Asquith.

Photo by American Press Association.

Sir Edward Carson, Ulster leader, has recovered his health and will return to the British parliament. It is believed he intends to form an opposition party to get rid of Asquith and his cabinet.

## FISH ATTACKS DIEDLING.

### Says Osborne Trial Testimony Shows Him to Unfit For Office.

Albany, N. Y., March 29.—During a futile attempt to force the assembly to act upon his bill to provide for an investigation of the entire prison situation in the state, Assemblyman Hamilton Fish, Jr., sharply criticised Dr. Rudolph Diedling, a prison commissioner, who testified against Thomas Mott Osborne at his recent trial, and some of the employees of the office of the state superintendent of prisons.

Fish said Dr. Diedling by his testimony at the trial had shown himself to be unfit to be a public office holder. The employees of the superintendent's office he characterized as a "nest of vipers" that "consistently strangled every effort at prison reform."

His motion to discharge the ways and means committee from further consideration of the measure failed by 22 to 93.

### Weather Forecast.

Rains, with moderate northerly winds, followed by fair and warmer weather.

### WEATHER EVERYWHERE.

Observations of the United States weather bureau taken at 8 p. m. yesterday follow:

| | Temp. | Weather. |
|---|---|---|
| New York | 42 | Rain |
| Albany | 46 | Clear |
| Atlantic City | 38 | Rain |
| Boston | 42 | Clear |
| Buffalo | 44 | Cloudy |
| Chicago | 36 | Cloudy |
| St. Louis | 46 | Cloudy |
| New Orleans | 68 | Clear |
| Washington | 42 | Cloudy |

—Until you have canvassed the eaders of this newspaper on the matter, do not decide whether or not this may be a "poor time to sell" that property.

# ASK GERMANY ABOUT SUSSEX

## Break In Diplomatic Relations Is Imminent.

## ORDER GERARD TO INQUIRE

### Cabinet Said to Be Strongly In Favor of Rupture—President Determined to Proceed Slowly, but Will Insist on Complete Satisfaction — Apologies Will Not Be Accepted.

Washington, March 29.—Instructions have been sent by cable to James W. Gerard, the American ambassador in Berlin, to make inquiries as to whether the channel passenger liner Sussex and the British steamer Englishman were torpedoed by German submarines. This indicates the seriousness with which the administration views the present status of relations between Germany and the United States.

It was the conclusion of President Wilson and his advisers that the situation demanded that the facts in these two cases should be ascertained as quickly as possible and that the direct, although not unprecedented method, of seeking information in the German capital should be resorted to.

In taking this course the government is emphasizing that Germany has lost an opportunity of coming forward with the statement that inquiries would be made to learn whether the attacks were due to German submarines and assurances that submarine commanders had been instructed not to fire torpedoes at unarmed merchant vessels without giving them warning and affording passengers and crews an opportunity to escape.

The message to Ambassador Gerard was sent after the cabinet meeting.

No representations are to be made to the German government under the instructions given to Ambassador Gerard, and their scope does not permit him to enter into any discussion of the case with the Berlin foreign office. The sole purpose of the inquiry is to ascertain whether these steamers were torpedoed by a German submarine.

### Merely Seeks Facts.

President Wilson and his advisers are desirous of knowing at the earliest possible moment whether the German government was responsible for the destruction of these vessels after it had given a broad and solemn pledge that it would not allow its submarines to sink vessels without giving warning and without safety to the lives of noncombatants, provided such steamers did not offer resistance or attempt to escape. Ambassador Gerard has been definitely instructed to ask for the facts and likewise been advised not to discuss them with the German government.

The entire situation was canvassed very carefully and deliberately at the meeting of the cabinet in a session that lasted two hours. It is learned that the cabinet took a very grave view of the situation and that strong sentiment developed in favor of breaking diplomatic relations with Germany if that government admitted that the Sussex was attacked by a German submarine unless in addition to disavowing the attack and punishing the commander Germany radically altered her submarine policy and gave unequivocal pledges that attacks on merchant steamers without warning would be positively and absolutely abandoned.

It was learned that the president and his advisers concluded that the point had been reached where there must be an absolute "show down" with respect to the German submarine controversy. The administration will not be satisfied with any repetition of apologies previously given. Should the German government admit that the Sussex was torpedoed, even if contending that the act was a mistake and in violation of admiralty instructions, the administration, it was intimated in a reliable quarter, will be strongly persuaded to break diplomatic relations unless submarine warfare against merchant shipping is abandoned.

### House at the Capital.

The gravity of the situation brought Colonel E. M. House to Washington. He conferred with President Wilson at length in the White House. Counselor Frank L. Polk of the state department spent an hour at the White House in conference with Colonel House.

The tension was aggravated by official confirmation of the earlier news report from London that the British steamer Manchester Engineer was torpedoed with two Americans on board. A dispatch from Consul Wesley Frost at Queenstown to the state department read:

"The Manchester liner Manchester Engineer was torpedoed without warning off Waterport with two American citizens, negroes, on board; no casualties."

Should Germany deny responsibility for the loss of the Sussex, the Englishman or the Manchester Engineer the administration will be compelled to base its action on its own independent investigation of the incidents. Admission of responsibility will serve, however, to hasten the crisis between the two governments. The best obtainable information here is that the president, while proceeding very deliberately, is determined to bring the controversy to a prompt issue as soon as it is definitely determined that a German submagine was responsible for these incidents.

Once it is established beyond reasonable doubt or definitely that the Sussex was sunk by a German submarine President Wilson, it is understood, will be prepared to go before congress, review the entire situation, present the facts and indicate that there is nothing that this government can do short of breaking relations with Germany. It was asserted in a responsible quarter that this would almost certainly be the course to be pursued by the president in the event that Germany admitted responsibility for the attack on the Sussex. In this quarter it was asserted that in such a contingency possibly only one thing might influence the administration not to take that course. This was that the German government would explain that those tragedies of submarine warfare happened despite orders to the contrary and that in the future Germany would give positive guarantees that such submarine warfare will be discontinued.

### Wants Full Information.

No action will be taken by the administration pending the receipt of information from the German government through Ambassador Gerard. But the investigation of the Sussex, Englishman, Manchester Engineer and other recent cases will be pressed by the state department through its embassies in London and Paris. The United States is making a most careful investigation of these cases in an effort to ascertain the facts independently of the German government, but the determination of the administration is to be found in the fact that no time was lost in directing Ambassador Gerard to make inquiries of the German foreign office for the facts.

The fact that this instruction was sent only to Ambassador Gerard and not to other embassies at Vienna and Constantinople indicates of itself that the administration takes the view that the Sussex if torpedoed could have been attacked by none other than a German submarine. It is also inferred that since Ambassador Gerard has been instructed to ask Germany for the facts the administration already has sufficient circumstantial evidence to lead it to believe that the Sussex was the victim of a German submarine attack.

## MAJOR W. R. SAMPLE.

El Paso's Safety Is In His Hands.

Photo by American Press Association.

Major W. R. Sample is the commandant of the United States troops stationed at Fort Bliss, on the Rio Grande, three miles from the city of El Paso, Tex.

## WAITE CONFESSES TO TWO MURDERS

### Germs, Morphine and Arsenic All Used.

New York, March 29.—Dr. Arthur Warren Waite has confessed that he killed his mother-in-law, Mrs. Hannah Peck; that he had given disease germs to her and shortly before she died had dosed her with morphine. He also confessed that he had later killed her husband, John E. Peck, with arsenic and that his first story that he had bought arsenic for Mr. Peck at Mr. Peck's request was false.

In making this confession Dr. Waite represented himself as the victim of an evil influence which dominated him in his crimes and which he personified as "the man from Egypt." Almost in the same breath he narrated to District Attorney Swann a perfectly coherent story of how when he first heard that the poisoning of his father-in-law would be discovered he bribed the man who embalmed Mr. Peck's body to say that he had used arsenic in the embalming fluid.

The part of Dr. Waite's confession relating to "the man from Egypt" was taken to be the groundwork for a defense plea of insanity and his admissions concerning the undertaker to show that before his arrest he was making plans to justify a plea of "not guilty."

## ARMOR PLANT CAUCUS CALLED

### Some Democrats Said to Fear Governmental Manufacture.

Washington, March 29.—A call was issued for a caucus of the Democratic majority of the house to consider the Tillman bill authorizing the expenditure of $11,000,000 for a government armor plate plant. Since the senate passed the bill a number of Democrats have expressed the fear that the adoption of the policy of governmental manufacture of war munitions and supplies may have a disastrous effect.

They have shown a disposition to accept the alternative proposition made by representatives of armor plate companies before the house naval committee to make armor at a price based on certified cost of manufacture.

## BIG BATTLE ON EAST FRONT.

### Russians Attack to Avoid Necessity of Retreat, Says Berlin.

Berlin, March 29.—Bent on saving themselves from a forced retreat on a front of more than 100 miles, the Russians are renewing their attacks against Von Hindenberg's armies with great fury.

The Russians have suffered no greater losses since the memorable retreat from the Dunajec begun nearly a year ago. But German officers pointed out that it is absolutely necessary for General Kuropatkin to continue the attacks or else admit defeat.


PLAINFIELD THEATRE
Counihan & Shannon, Props. and Mgrs.
The House of Varieties

TONIGHT AT 8:15
John Cort present VICTOR HERBERT'S Smashing Operatic Success.
"THE PRINCESS PAT"
Cast and Chorus of Superior Excellence. Augmented Victor Herbert Orchestra.
PRICES—$2.00, $1.50, $1.00, 75c, 50c, 25c.

TOMORROW, FRIDAY and Saturday
Matinee, 2:15—5c and 10c.
Eve., 7 to 11—10c, 15c, 25c.
"OLD NEW ORLEANS"
With Dan Collyer and Co., late star "EXCUSE ME" Co., in a sketch of race track life.
SEE an actual horse race on the stage. SEE race horses dashing madly to victory.
NOT a moving picture, BUT a scene in real life.
5 OTHER HIGH CLASS ACTS 5
And Feature Pictures

SPECIAL THURSDAY
Pearl White in the 5th episode of "THE IRON CLAW"

SPECIAL FRIDAY
Henry Walthall and Edna Mayo in the 6th episode of "MARY PAGE"

COMING SOON
Vaudeville's Most Versatile Artist,
Sylvester Schaffer
And His London Co.
N. B.—During this engagement only two performances will be given daily, matinee, 2:15, and evening 8:15. All seats for the evening performance will be reserved.



ASTOR THEATRE
235 WEST FRONT STREET
Plainfield's Leading Photoplay Theatre.

TODAY and TOMORROW.
The London Comedy Success
"JANE"
Featuring "The Big Stars of Vaudeville," — CHARLOTTE GREENWOOD and SYDNEY GRANT, with the Paramount Pictographs.

FRIDAY and SATURDAY
Plainfielders' Little Favorite
MARGUERITE CLARK in,
"THE PRINCE AND THE PAUPER"
A Wonderland Picture.
Also Paramount-Bray Cartoons

MONDAY AND TUESDAY
Broadway's Big Star
LOU TELLENGEN
In a Picturization of
"THE UNKNOWN"
From I. A. W. Wylies' Novel, "The Red Mirage."

Our shows are the best that money can procure, we spare no expense in pleasing our patrons; you sit in comfort in our theatre, and our prices always remain the same, except on rare occasions, when we expend more for our pictures than our regular service calls for, but those occasions are few and far between. Our bill is always of first grade selection, therefore pleasing to both young and old.

On the week of the 10th "THE FOUNDLING," "THE OLD HOMESTEAD" and "THE EMIGRANT," all star attractions, featuring MARY PICKFORD, VALESKA SURATT, and many other well known stars of the speaking stage.



Place Your Order
For
COAL
NOW
BOICE RUNYON CO.
Park at North Avenue
Established 1837.
Coal, Lumber and Masons' Materials.



It will pay you to purchase you next Hot Water Bottle or Fountain Syringe from us. The kind we sell are made of ONE PIECE rubber. NO SEAMS to leak. Prices .....$1.00 up
S. & H. Green Stamps or Hamilton Coupons with all your drug store needs.

Schreiner Bros.
Reliable Prescription Druggists
Park Ave. and Second St.
Free Deliveries to Any Part of the City.

# Maximus In Trim To Make the Circus Goers' Hair Stand On End at the Y. M. C. A.

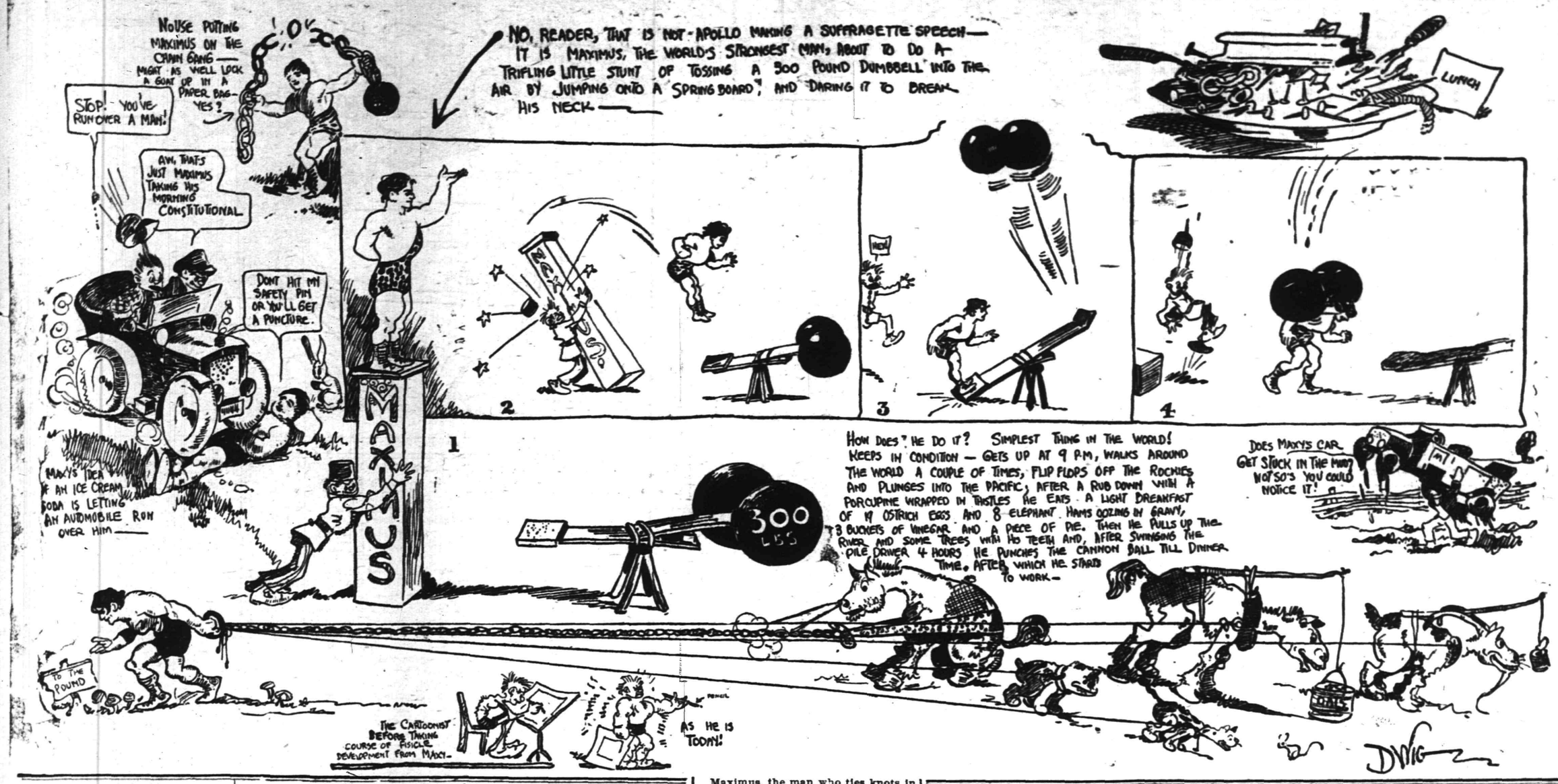


## $152.11 RAISED FOR MARJORIE'S FIGHTER

### Daily Press Fund Swelled by Twelve Dimes This Morning.

"My brother and I were at Proctor's Theatre Saturday night to see the picture, 'Defense or Tribute,' given by the Plainfield Daily Press, and when we came out we thought we would like to give two dimes towards Marjorie Sterrett's battleship fund. We hope they will soon have enough money to build it."

This letter arrived at the Plainfield Daily Press office this morning from 1343 South Second street, where Jack George and his sister, Florence, live. It is only an example of the interest which the big feature motion picture stirred up among Plainfield's patriotic young Americans,, and is one of the evidences that it served to instill a little national pride in some hearts. Twelve dimes came to the Press office this morning, several contributions being accompanied by letters and several more coming from youngsters too small to write their opinions.

Dickerman William, of 915 Kensington avenue, has sent two dimes for his brother, Dounter, and he with the following letter:

"Enclosed please find two dimes from my brother, Dounter Williams, and myself for Marjorie Sterrett's battleship 'America' fund. We are thorough believers in preparedness and want to do our share in the protection of our country."

Carl and Walter Dencklau, of 825 West Third street, write: "Please accept our dimes for the great battleship fund."

The Daily Press extends an invitation to all contributors to bring their dimes to the Press office in person. All they need do is to ask and they will be conducted through the modern printing and publishing plant of this paper. This in itself is a feature well worth wile and of exceptional educational value.

The additions to the fund follow:

| | |
|---|---|
| Previously acknowledged | $150.91 |
| Carl Dencklau | .10 |
| Walter Dencklau | .10 |
| Jack George | .10 |
| Florence George | .10 |
| Margaret H. Fort | .10 |
| John Franklin Fort, 2d | .10 |
| Osmun Fort | .10 |
| Frederick Hughes, Jr. | .10 |
| Dorothy Hughes | .10 |
| Mary Murray Barlow | .10 |
| Dickerman William | .10 |
| Dounter Williams | .10 |
| Total to date | $152.11 |

WHY NOT HAVE YOUR BATHROOM TILED?
Bathroom, laundry and kitchen work a specialty.
Fireplaces, porches and vestibules tiled.
THOMAS H. ROSS
The Tiler
208 Watchung Avenue,
Plainfield, N. J.
Telephone Connection

PLAINFIELD WINDOW CLEANING COMPANY
H. MEISTRICH, Prop.
Stores, Offices, Private Residences, New Buildings Cleaned, Scrubbed and Oiled. Office, 121 Liberty St.; Tel. 1945.

EXPERT FOOT DOCTOR
For All Foot Ills—Do Yours Need Attention?
Albert Cohn, D. S. C.
Surgeon Chiropodist
148 E. Front St. Silbert Bldg.

JOHN S. HASKARD
'Phone 420.
Cash buyer of scrap, iron scrap, metals, rags and paper stock scrap, rubber, old automobiles and auto tires. New and repaired auto tires for sale. Yard
WEST 3D AND McDOWELL STS.

FLOORS
HARDWOOD AND PARQUET
Old Floors Refinished.
S. E WARD & CO.
308 Depot Park. Manning Building.
Plainfield, N. J. 'Phone 470.

## POSTPONE COUNTY ENDEAVOR RALLY

### Executive Committee in Session Here Discuss Plans For Spring and Summer.

Notwithstanding the disagreeable weather about twenty members of the executive committee of the Union County Christian Endeavor Union gathered at the First Baptist church last night for the monthly session. It was decided to postpone the county rally to be held in Elizabeth until after the Biederwolf evangelistic campaign in this city, the tentative date being fixed for the second week in May. It was also decided to hold the annual social in the fall instead of this spring.

The press and information conference will be held Tuesday, April 25. It was proposed that all societies boom Camp Endeavor as much as possible. It was stated that the camp accommodated 200 children last summer and the committee in charge hopes to care for 300 this summer.

President J. Duer Randolph named a special committee of seven to nominate the officers for the coming year, those chosen being Messrs. Mingus, Butler and Beamer and the Misses Foote, Hahn and Lum. It was announced that on April 18 a meeting will be held in Elizabeth when Paul Brown, of California, intermediate secretary of the United Society, will speak. In conclusion the committee thanked the society of the First Baptist church for the use of its rooms for last night's meeting.

### UNION SERVICE TONIGHT.

The congregations of Grace M. E. church and Warren chapel will hold a union service at Warren chapel tonight, and Rev. C. S. Gillespie, pastor of Grace church, will preach. This will also be in the nature of a preparatory service for the members of Warren chapel, preceding communion to be held Sunday morning at the chapel.

### CHURCHES WILL UNITE.

The Seventh-Day Baptist, Park Avenue Baptist, Crescent Avenue Presbyterian and Congregational churches will unite in a service at the Seventh-Day Baptist church tonight. Rev. Dr. B. S. Hudson, of the Park Avenue Baptist church, will conduct the service and speak.

## STONE NEWARK TROLLEY CARS

### Some Disorder Marks Failing Strike.

## POLICE ARE KEPT BUSY.

**Agitators Are Reported Working to Gain Recruits in Jersey City—Company Says Schedules Are Not Affected and That Less Than Thirty Men Have Actually Struck.**

Newark, March 29. — Sporadic disturbances leading to arrests in some cases marked the so called trolley strike. Cars were stoned and windows shattered on several lines in the city and suburbs. The agitators have for the first time transferred their activity to Hudson county, where efforts are being made to gain recruits in Jersey City. The company declares that only twenty-eight men are still unaccounted for on its roster, while the strikers, as represented by Magnus Sinclair, the Toronto man who is in charge of organization, claim an enrollment of "about 200."

Sinclair was uncommunicative. He declared that "things are going as well as can be expected." He said he had no further statement to make.

The disorder has in no way affected the trolley schedules apparently. There is no appreciable delay and to the average traveler there is no outward sign of the strike.

Several men have applied for reinstatement, the Public Service officials say. In each case the platform men of the various car barns were appealed to by the company to decide whether the men should be given their old jobs. In every case the men assigned to the barns have refused, it is declared by the company, to permit their recreant members to come back.

The first report of stoning cars came from Bowery and Market streets. Patrolman Pfeiffer of the Third precinct was on the car and drove the disturbers off. No one was hurt.

Other attacks were made at Ferry and Lockwood streets, Ferry and Polk streets and at High street and Springfield avenue. There was a great smashing of glass, but that was all. The car crews refused to join the gangs and ran their cars through to their destinations.

## GRADE CROSSINGS TO GO.

**Orange Mayor Signs Pact Providing For Their Elimination.**

Orange, March 29.—Within sixty days actual work on the elimination of grade crossings in Orange will be started. Mayor Daniel F. Minahan has signed the contract for the improvement. With City Clerk John J. Byrne and City Counsel Arthur B. Seymour the mayor has carefully compared the provisions of the contract with the terms of the ordinance authorizing the track changes.

After the mayor's signature was placed on the contract the document was sent to President William H. Truesdale of the Lackawanna railroad. One of the provisions of the agreement is that specifying the time limit under which work must be begun.

—Do the available household workers of this city, who read the classified columns of this newspaper, know that you need a good servant?

Maximus, the man who ties knots in crowbars and holds auto trucks in his big right hand, has consented to appear at the Y. M. C. A. circus tomorrow and Friday night in what promises to be the feature act on the big bill of novelties. Plainfield's strong man will be present in the interests of the association, having offered his services gratis. He is in the prime of condition and when interviewed by a Plainfield Daily Press reporter this morning admitted that he would like nothing better than to "tear off" a half dozen rounds with Jess Willard. "Max" isn't quite as big as the Texan cowboy who holds the fistic championship but he says that Willard's punches wouldn't make any impression on his anatomy and that he would just let the giant wear himself out. The Plainfielder is a past master at the ring game and his friends believe he could teach Jess a thing or two about the "K. O." Indian Eign.

But Maximus won't appear at the circus in the garb of a prize fighter. He'll be just the plain everyday "Max" as we see him using an innocent looking gasoline buggy for convenience sake. The management will pay him nothing for the performance despite the fact that he will probably prove the best of the exhibits, barring the freaks in the side show.

Those who attended the minstrel entertainments of the Plainfield Elks' Lodge two years ago well remember the hair raising stunt Maximus performed on that occasion, which consisted of leaping from a table on to a spring-board on the other end of which was a 300 pound weight which was thrown into the air and landed on the back of his neck. He's going to do the same trick but he has added a few frills to it and the stunt will be even more daring than it proved to be on the last occasion.

Maximus has not trained to any extent for this exhibition as he intends to use it as sort of a "feeler" to find out whether or not he can still "deliver the goods." He is always in the pink of physical condition and those who have had occasion to shake hands with him of late will testify as to his strength.

Since appearing at the Elks' show Maximus has been keeping pretty well away from the public eye but the spring show fever that is so well known to circus and theatrical people has hit him hard and he is anxious to once more appear before the footlights as an entertainer. The above illustration describes the nature of the act better than words and the cartoonist also calls attention to his training routine.

## BOYS' AUXILIARY WILL CONDUCT SALE APRIL 8

The Boys' Auxiliary of the Plant, Flower and Fruit Guild will hold a sale of home-made cake and candy, Saturday, April 8, at 403 Watchung avenue. The following boys are soliciting contributions: Howard Hall, 64 Norwood avenue; Randolph A. Douglas, 81 Grove street; Walter A. Sutphen, 507 Madison avenue; Carol Dunavan, 333 East Front street; Dorchester Walsh, 1144 Thornton avenue; Paul Peck, 32 Park place; Harold Allen, 159 Somerset street; Parker B. Newell, 1017 West Seventh street; Carman Trembath, 17 Chatham street.

The sale will commence at 9 o'clock Saturday morning and the proceeds will be for the benefit of the Plant, Flower and Fruit Guild. An auto will start out to collect donations of cake and candy at 9:30 Saturday morning.

## ASTOR THEATRE

As a treat to Plainfielders, the Astor Theatre will show a screen adaptation of Charles Frohman's London and New York comedy success, "Jane," in which Charlotte Greenwood and Sydney Grant share the stellar honors. The original play by W. H. Lestocque, was produced here in the early nineties at the Tremont Theatre, Boston, and was then taken to New York, where it had a record-breaking run at the Madison Square. Charlotte Greenwood portrays in the film the ludicrous character of "Jane," played on the American stage by Miss Jonstone Bonnet. The play was first produced in London, at the Comedy Theatre, Dec. 18, 1890, with Charles Hawtrey as the original "Shackelton"; Lottie Venne as "Jane," etc. Charlotte Greeenwood and her comical little partner, Sydney Grant, have established an enviable reputation among patrons of the big-time vaudeville and musical theatres throughout the country, and make their first motion picture appearance in this film.

In addition to this great laugh-producer, we will show on the screen the "Better Babies," edited in conjunction with the Women's Home Companion, and during the week of March 4 to 11, the women's clubs in every community held "Better Babies" Week. The country was flooded with literature by the Children's Bureau, in charge of Miss Julia Lathrop, chief of the bureau. The Paramount Pictograph's material has been prepared by the eminent infant specialist, Dr. Rodger Dennett, of New York. On Monday and Tuesday, April 10 and 11, we will produce on the screen "The Foundling," with Mary Pickford, the movie fans' sweetheart, and on April 12 and 13, Denman Thompson's "Old Homestead.

## JOURNALISTIC OPINIONS

The address to Brown University Union by Everett Colby recently shows unregenerate enthusiasm for Theodore Roosevelt and a quasi hope for the nomination of Justice Hughes, and is good reading, anyway. Mr. Colby has, at least, a literary touch, and is readable, as he is hearable. Nobody could write the political history of New Jersey without including him in a full-sized picture. There is one thing about him which has always appealed to many who have not coincided with his views, and that has been his ability to understand that Newark and Essex county folk are just the same as the rest of the world. There are differences in customs and manners and temporary emotions, but otherwise, and in deeper matters, they are just the same as all of mankind. It is a good deal to learn at any time, and Mr. Colby is lucky to have learned it early.—Newark Sunday Call.

### GOLFERS IN HOCKEY MATCH.

Howard Craig will play with Max Marston's team of New Jersey golfers who will play a hockey match against a sextet of New York golfers, in a New York rink tonight. Craig will play with Grant Peacock, a Princeton man, who is a cousin of the Peacocks in this city: Fellowes Morgan, Jr., and Schuyler Van Vechten. Gardiner White will lead the New York seven.

—When discontent reaches a certain point, the furnished room advertisements become very interesting to some people.

BESSIE BARRISCALE AND MAY ALLEN IN "THE LAST ACT," TRIANGLE-KAY BEE DRAMA.

Proctor's Theatre, Thursdayy, March 30, last act.

## RESUME WAR ON JERSEY MOSQUITO

### County Extermination Commission Takes up its Fight Against Pest This Week.

Keeping pace with the advent of the first real spring weather, the County Mosquito Extermination Commission will begin the annual fight against the pest this week.

Under the direction of Chief Inspector Russell W. Gies, a force of twenty men will start the work of cleaning nearly half-a-million feet of ditching in the salt marshes. They will commence in the Linden meadows and will work toward Elizabeth, completing last the meadows north of Elizabeth.

Additional plans for elimination work will be discussed at the April meeting of the Commission next Tuesday. One will be the proposition submitted at the last meeting by a Red Bank contractor, who offered to permanently eradicate breeding in the meadows by a secret process. His proposal was that the Commission enter into a three-year contract for $7,000 the first year, $1,400 the second year, and $700 the third year. He offered to furnish a bond to guarantee the prevention of breeding and promised that the work would be permanent in character.

The offer was referred to a committee for investigation and a report is expected next week. In addition, Chief Inspector Gies has other plans outlined for the summer campaign and the Commission will adopt a definite program for the season's work.

The prevalence of mosquitoes at times last summer was said to be due to the excessive rainfalls. How to eliminate the pests under such conditions is one of the worst problems that confronts the Commission, but Mr. Gies hopes to adopt measures that will keep down the number of mosquitoes to a minimum, even in the stormiest weather.

### CALL OFF MEETINGS.

The executive committee of the Christian Endeavor Society of Trinity Reformed church, has decided to hold no further meetings until the Easter sunrise service, after which the meetings will be called off until after the Biederwolf evangelistic campaign.

—An inefficient office helper may err to turn the tide against you in many a possible business transaction. Do you read the classified ads?

### CARD OF THANKS.

We wish to express our sincere thanks to the many friends, relatives and neighbors for their kindness and floral offerings in our late bereavement in the loss of our beloved mother, Mrs. Mary Shay.

MR. & MRS. JOHN BRICK AND FAMILY.
MR. GEORGE SHAY.

FEW FOLKS HAVE GRAY HAIR NOW

Druggist Says Ladies are Using Recipe of Sage Tea and Sulphur.

Hair that loses its color and lustre, or, when it fades, turns gray, dull and lifeless, is caused by a lack of sulphur in the hair. Our grandmother made up a mixture of Sage Tea and Sulphur to keep her locks dark and beautiful, and thousands of women and men who value that even color, that beautiful dark shade of hair which is so attractive, use only this old-time recipe.

Nowadays we get this famous mixture improved by the addition of other ingredients by asking at any drug store for a 50-cent bottle of "Wyeth's Sage and Sulphur Compound," which darkens the hair so naturally, so evenly, that nobody can possibly tell it has been applied. You just dampen a sponge or soft brush with it and draw this through your hair, taking one small strand at a time. By morning the gray hair disappears; but what delights the ladies with Wyeth's Sage and Sulphur Compound, is that, besides beautifully darkening the hair after a few applications, it also brings back the gloss and lustre and gives it an appearance of abundance.

Wyeth's Sage and Sulphur Compound is a delightful toilet requisite to impart color and a youthful appearance to the hair. It is not intended for the cure, mitigation or prevention of disease.—Adv.

# Plainfield Daily Press

Published Daily except Sunday, by the PLAINFIELD PRESS COMPANY, 193 North Avenue.

Entered at the Plainfield, N. J., Postoffice as second class mail matter.

*Leslie R. Port, Managing Editor.*

*TELEPHONE PLAINFIELD 3000.*
Private Branch Exchange connecting all departments.

Two cents a copy. Ten cents a week. $5.00 a year in advance. Delivered by carrier or by mail. No extra charge for papers mailed to points in the U. S. and Canada.

Any subscriber failing to receive a single issue will confer a favor by notifying the business office.

Advertising rates mailed on application. Copy for change of advertisements to ensure change for same day must be at the office by 9 a. m.

Plainfield, New Jersey, March 29, 1916.


## *A JUDGE OF WISDOM.*

Ofttimes a police court judge feels that his judgment should be based upon law and not facts, but Plainfield has a different sort of man on the municipal bench. Monday morning two men stood before Judge De Meza for punishment. Both were guilty of the crime with which they were charged. They were drunkards, with records as long as the arm of Jess Willard, but neither had been guilty of an offense more serious. One, a man of forty-two years, has an aged mother who is supported by the city. He is incapable of self-support because he is a cripple. The other was also dependent upon the community for food. To each offender Judge De Meza talked in a kindly tone and he turned both loose upon their promise to take the pledge for a year, but he said, "I wish that I had Latzo here instead of you two unfortunates. He is a menace to the morals of the community and is the *real offender. He sold* the whisky and I would punish him but the sale was in another county and is out of my jurisdiction." Judge De Meza also announced that he would personally protest against the granting of a new license to the man who sold whisky to these two weak-willed slaves of the intoxicant, and that he would go to Somerville to oppose the renewal of the license of Latzo. In this he demonstrated his fitness to judge the morals of Plainfield. Police court is a court of justice and *not one of law, and no better recommendation* could be written for Judge De Meza than that he holds Latzo, the whisky seller, the guilty party in this case. May he long sit in judgment of our crimes.

• • • • • •

## *AMBULANCE NEEDS A GONG.*

A happy medium is struck between the warning signals of the automobile fire apparatus and the ambulance from Muhlenberg Hospital. The fire engine from headquarters makes more noise going back to headquarters than is necessary going to a fire, and the ambulance does not sound a warning sufficient for an ordinary automobile. The Press has scolded those in the fire department before, but it is only within the past few days that its attention has been called to the inadequacy of the ambulance warning signal. It seems that those in in charge of affairs of Muhlenberg Hospital, probably careful of quiet in the institution, have ordered that the ambulance be operated without a *noisy warning signal. This is not fair to the patients, especially* on emergency calls. A few seconds may mean life to many who ride in the ambulance, and it could cut many minutes off every trip if its driver were also to sound a general warning of its approach, for every driver of any kind of vehicle is always willing to give way to an ambulance. Human lives are not to be trifled with. All of Plainfield and every other city is ready and willing to give way to the red cross, and an intermittent gong was long ago recognized as an appeal for mercy.

• • • • • •

The New Brunswick Times has discovered that the ground hog has been unjustly criticised, because of the prolonged winter. It has dug up an old verse which applies especially to leap year, which proves once again that Mr. G. Hog knew his business. He failed to see his shadow on February 2, when he left his winter home, and made an observation of the weather. According to tradition, this was a sign that summer would soon be here. Ever since, however, there has been all sorts of stormy weather, with blizzards and biting cold. This led to his being scored as a bad weather forecaster.

But all these critics forgot that this is leap year. This is the year when the fair maidens not only have the right to propose, but the groundhog can change his rule as well. In any other year his failure to see his shadow would have been a good sign that cold weather was over, but for leap year the verse in his book of rules reads like this:

If cloudy Candlemas in leap year be,
And the woodchuck his shadow cannot see,
Back to his ground hole he goes to stay,
For winter will last till All Fools' day.

And so the poor groundhog has been unjustly criticised because we poor mortals forgot it was leap year. The Times received a wireless message from this grizzle-coated inhabitant of the mountainous regions by way of Millstone stating that he is much put out by the inhuman conduct he has received, through no fault of his; and he proposes to make those who have provoked him sweat for it before the summer is over.

• • • • • •

The Governor has signed the bill providing for a revision and codification of the fish and game laws of the State, which, as the Trenton Times says, is a work that has been badly needed for years. It is absurd to think that nearly two hundred and fifty pages are required to cover the statute law and instructions on the subject in a manufacturing State like New Jersey, even though the pages be small and twenty or more be devoted to indexes. After the laws have been revised and approved by the Legislature, all attempts at amendment should be discountenanced. It has been the experience that acts passed at one session have been repealed a year or two later, only to be revised, and again repealed in the course of time. After about one hundred and forty years of tinkering with the subject, the Legislature should know what it wants by this time.

• • • • • •

If any man of average ability is out of work nowadays, it is nobody's fault but his own. The Public Service Corporation has been advertising for weeks for men to act as motormen and conductors, offering steady work, and apparently they have been unable to fill the bill.

• • • • • •

If there is any profit from the Community Chautauqua, which is to be held here in June, the promoters need have no fear about finding a worthy charity that will welcome the money.

## N. Y. TO PROBE HIGH PRICE OF GASOLINE

**New York**, March 29.—Assemblyman Shannon, of Troy, has introduced a bill to inquire into the high price of gasoline and suggest remedies through legislation. The measure suggests a commission comprising two Senators, six Assemblymen and three members of the State Automobile Association. All the powers of a legislative committee would be given the commission for whose work an appropriation of $100,000 is suggested.

### SECOND NIGHT CLUB BUSY.

The Second Night Club, one of the city's active social organizations, is completing plans for a reception and dance to be held in the Columbus auditorium on Easter Monday night. Frank Burke has been appointed chairman of a general committee and the arrangements are now being perfected. The Second Night Club last year gave a very successful reception and also arranged and conducted several social affairs which marked a new standard for originality during the season. It is safe to predict that the coming reception will be marked by a number of original features.

## On the Spur of the Moment

by Roy K. Moulton

**Charge of the Gasoline Brigade.**

Half a cent, half a cent,
Half a cent upward,
It's all in the game,
Said the old Standard.
Charge for it, charge for it,
Even the price and higher,
Declared the old Standard.
Upward the old Standard
Keeps slipping their prices.
No hand is out there to stop them,
No one to halt their devices.
Not ours to wonder why,
But ours to buy and buy,
While onward and upward
Charges the old Standard.
Competition to right of them,
Common people to left of them,
Dissolution in front of them,
Still upward unhampered;
Damned to the eternals,
But caring not, and they
Keep slipping their prices
Into the wheels of progress,
And always so meek and so innocent,
Charges the old Standard.

**A Good Business.**

A Southern liquor house solicited mail orders and secured names by writing to prominent men in small towns asking them for lists of their fellow citizens who use whiskey. If any persons on such lists purchase from the company the citizen who sent in the names gets a commission. Some time ago a merchant in a dry county received a request, and, as a joke, filled out the blank with names of total abstainers never known to take a drink or tolerate it in their homes. The business man had forgotten the incident, when one day recently he received a check for $14, accompanied by a letter from the Kentucky firm, stating that the money represented commissions on liquor sold the people on the list he submitted.

**When Love Grows Cold.**

Your many charms, dear heart,
I more and more adore;
We'll never drift apart,
Unless, perchance, you snore.
—Youngstown Telegram.

I'll stick to you like glue,
Through every day and year;
I'll freeze to you till you
Start to eat onions, dear.
—Houston Post.

Your many charms, dear heart,
Cause me my hat to doff;
We'll never drift apart,
If my slippers you'll keep off.
Ashtabula Star.

I'll be your own, true love,
I'll stick to you, all right,
Until you learn bridge whist,
And then, dear heart, good night.

**A Mild Protest.**

"Breddern and sisters," said Parson Absolom Jonsing as he surveyed the scant covering of the bottom of the contribution basket with no show of enthusiasm. "Ah wouldn' say a wuhd to 'sinuate that any one of yoh wah stingy, but Ah has got to admit that yoh all is mighty thrifty, tryin' to get to heaven foh about one ten-billionth of a cent a mile."

**Tobacco.**

Tobacco is a dirty weed.
I like it.
It satisfies no normal need.
I like it.
It makes you thin, it makes you lean,
It takes the hair right off your bean,
It's the worst darn stuff I've ever seen.
I like it.

### COMING EVENTS.

**TODAY.**

Annual meeting—Evona chapel.
Methodist Conference opens in Newark.
Y. W. C. A. lecture—First Baptist church.

**TOMORROW.**

Lecture, "The Army and Navy"—P. H. S.
Y. M. C. A. circus
Cantata — Trinity Reformed church
Troop D drill
W. C. T. U. mass meeting.

**FRIDAY.**

Y. M. C. A. circus.
Cantata — Trinity Reformed church.
Building Trades Council.

**SATURDAY.**

Physical department's demonstration—Plainfield High School Auditorium.

**MONDAY.**

Monday Afternoon Club.

**TUESDAY**

Birthday luncheon, auspices Ladies' Aid Society—First M. E. church.

**WEDNESDAY.**

Elks' installation.
Annual meeting—Hope chapel.
Annual meeting—Warren chapel.

## TENNESSEE DEMANDS A 2½ CENT RAILROAD RATE

Nashville, Tenn., March 29.—The State Railroad Commission has ordered the Illinois Central Company to put into effect a passenger rate of 2½ cents a mile on Interstate business within thirty days.

—That funny yellow Scoop is on the classified page.

### MARCH 29 IN HISTORY.

1772—Died Emanuel Swedenborg, founder of the New Jerusalem church.
1815—Bonaparte abolished the slave trade in the French dominions.
1837—The first Persian newspaper was established at Teheran.
1840—Died George Bryan Brummell, the original "Beau Brummell."
1847—American army, under General Scott, took possession of Vera Cruz, in Mexico.
1848—Died John Jacob Astor, founder of the Astor fortunes.
1853—A democratic conspiracy was discovered in Berlin, and 86 persons were arrested.
1867—Act passed by British Parliament for union of Canada, Nova Scotia and New Brunswick under the name of Dominion of Canada.
1915—Statistics showed that over 57,000 animals had been slaughtered to check the spread of the hoof and mouth disease in the United States.
1915—THE WAR.
German U-boat sinks British steamers Flaminian and Crown of Castille off the Scilly Isles.
Allies renew attack at the Dardanelles.
Russians launch offensive against the Turks.

## CONGRESS BILL WOULD STOP GASOLINE EXPORTS

Washington, March 29.—A resolution prohibiting the exportation of gasoline and all petroleum products have been introduced in the House by Representative Shallenberger, of Nebraska.

### HOUSE HURRIES MONEY BILL.

Washington, March 29.—By an overwhelming vote the House has passed an urgent deficiency bill carrying a total appropriation of $8,000,000 for the expenses of the expedition into Mexico to capture Villa.

## AND THE WORST IS YET TO COME...

## ∴ Plainfield Theatre ∴

Dan Collyer, the man who made the colored porter in "Excuse Me" the hit of the show, is to appear at the Plainfield Theatre on Thursday, Friday and Saturday in a new sketch written expressly for him by A. R. De Beer and Adam Hull Shirk, entitled "In Old New Orleans." This is a racing sketch with a punch, a real race scene and excitement and love commingled. Mr. Collyer plays the role of a colored trainer and can be depended on to do a fine bit of character work. He will be supported by Charles Sturgis, a veteran actor of the Harrigan and Hart school; Miss Bessie Sankey, late of "The Traffic," in which she played the lead, and who is a beautiful and talented California girl; Hal Castle, a well known leading man, and last but not least, Mr. De Beer himself, who is to play the part of a jockey. De Beer created the role of Tom Blinker in "The Prodigal Son" in London some years ago and was received with acclaim. He returns to the stage in this act. Mr. Shirk, his co-author, is a member of the staff of "The Morning Telegraph" of New York and has written many sketches and librettos.

In addition to "In Old New Orleans" and despite the great expense incurred in bringing it here, there will be five other high class vaudeville acts on the Plainfield Theatre bill for the last half of the week. Moving pictures, both feature films and continued serials, will be presented each day, Thursday, the "Iron Claw" and Friday "The Strange Case of Mary Page" being noteworthy features. Taken all in all the show commencing tomorrow will be the best in weeks and Plainfield patrons will miss a decided treat by failing to see it.

In his latest comic opera, "The Princess Pat," Victor Herbert has written another score which is bound to be accepted among his best works of recent years. It is quite as tuneful as "The Only Girl" and more ambitious. From the moment the overture begins "The Princess Pat" is recognized as a Herbert opera, for it is splendid, tuneful and refined with a beautiful delicacy and sweetness in its themes. Henry Blossom's book tells a possible story in a sane fashion by means of characters not distorted. The story revolves around Tony Schmalz, Jr. Tony, who lives only for wine, woman and song, yet is the hero of the operette, falls in love with Grace Holbrook, a pretty girl whom his father is about to marry, or rather buy. Old Schmalz in time, falls in love with the Princess Pat. Among the songs which find especial favor are "Love Is Best of All," "I'd Like to Be a Quitter, But I Find It Hard to Quit," "I Wish I Was An Island In An Ocean of Girls," "I Need Affection," "All For You," and "Two Laughing Irish Eyes." A good cast includes Ruth Welch, Georgio Sregario, Philip H. Ryley, Paul Nicholson, Effie Toye, Earl Benham, Ben Hendricks, Tote Mark, Francis Bryan, Edward Metcalf and Henry Vincent. "The Princess Pat" will be produced with an effective chorus and an augmented Herbert orchestra at the Plainfield Theatre this afternoon and night.

## - Proctor's Theatre -

The feature photoplay attraction at Proctor's today has been selected from the Fox studios and is entitled "The Witch." Nance O'Neil, one of the most prominent of emotional stars, appears in the title role and is supported by a typical Fox cast, which means a capable one indeed. The story has a powerful theme and will grip the spectator throughout its entirety. Miss O'Neill's splendid personality and versatile talents coming to the fore with an innate force that will meet with hearty approval and commendation. The fifth episode of "The Iron Claw" is an added attraction today and Pearl White meets all the thrilling and nerve racking treatment she has to endure with the stoic calm that characterizes the work of this popular heroine of the films. Tomorrow Bessie Barriscale appears in a momentous Triangle feature entitled "The Last Act," in which she is taxed to her utmost in the several emotional scenes which she has to enact. A strong theme carries this production along with leaps and bounds, dealing as it does with modern society and stage life, and it is bound to create a sensation among local film enthusiasts. Chester Conklin, one of the most darling of the Keystone comedians, will be seen tomorrow in a thrilling escapade of hilarious mirth entitled "Cinders of Love." This comedy will certainly drive away the most aggravated touch of the blues and was made for laughing purposes only. Friday, one of the most extraordinary film spectacles seen in a local theatre will be presented in the form of "Inspiration," one of the greatest of classics in which Audrey Munson appears in the lead. Miss Munson is a famous art model whose figure adorns such noted pieces of sculpture as the Maine Monument in Central Park, N. Y., Municipal Building, New York Stock Exchange, the buildings of the recent Panama-Pacific exposition and scores of others just as prominent. In addition the thirteenth episode of "The Red Circle" will be shown. Saturday will see Francis X. Bushman, a popular star in this vicinity, in his most triumphant production entitled "Man and His Soul." Harry Watson, of "Musty Suffer" fame, will also appear in his latest comedy cut-up to amuse the little folk. On Monday, April 3, Paramount pictures will be introduced to patrons of Proctor's, the first production being "Zaza," with Pauline Frederick in the leading role.

## UNUSUAL CHANCE TO OWN A FINE RED LETTER BIBLE

Perhaps no edition of the Bible has ever attained so widespread and immediate popularity as the Big Print Red Letter Edition now offered to readers of the Daily Press at cost—$1.23. The fact that it is not bulky and awkward in size does not prevent the type from being so clear and large that old people can read the text with ease. Then again, the red letter feature, by which all the words of Christ stand out from the context, makes it easy to trace his sacred teachings without reference to cumbersome indexes and concordances. Attention is called to the advertisements that may appear from time to time in our columns, as the number allotted to us may not last, and we want none of our readers to be disappointed. The coupon appears in today's paper on page 2.—Adv.

## 100 BELIEVED DEAD IN PA. MINE DISASTER

Pittsburgh, March 29.—One hundred men are believed entombed through an explosion yesterday in the King coal mine in McDowell county. A rescue party has entered the mine and a number of dead already have been carried out.

## DO YOU KNOW THAT

Four per cent. of the inhabitants of certain sections of the South have malaria?

The United State Public Health Service has trapped 615,744 rodents in New Orleans in the last eighteen months.

The careless sneezer is the great grip spreader?

Open air is the best spring tonic?

Typhoid fever is a disease peculiar to man?

Measles kills over 11,000 American children annually?

There has not been a single case of yellow fever in the United States since 1905?

## OTIS, CALIFORNIA EDITOR, ON ROAD TO RECOVERY

Los Angeles, March 29.—General Harrison Gray Otis, editor of the Los Angeles Times, who has been seriously ill here, was pronounced out of danger by Dr. John C. Ferbert, his physician. General Otos' convalescence will be prolonged, he said.

## NAKED MAN SETS FIRE TO APARTMENT

### First Bound Woman in Bed—Three Die in Flames That Follow.

Cleveland, O., March 29.—Three persons, one of them a woman, are dead as the result of a fire in the Fisher apartment house in Prospect avenue set by a naked man who first bound a woman in bed and then set fire to the bed with newspapers, according to the story she told the police. The woman, Miss Bessie Reimer, says that she crawled out of her bed with her arms and legs hobbled and made her way to the third floor just above where a neighbor cut the cords and helped her to the roof. The firemen rescued them with ladders.

The flames cut off escape of other tenants by the stairs. Some of them leaped from the window into nets. Two unidentified men and Miss Elizabeth Seamon were suffocated on the top floor. Twenty others were injured.

## CLASSICAL SELECTIONS ARE BEING REHEARSED

Some of the finest classics are being practiced by the Plainfield Choral Society every Tuesday evening, in the Franklin School Auditorium under the leadership of S. Frederick Smith. This is a splendid opportunity for any who wish to enlarge their intellect on the subject of music.

The music sung this year is taken from a book of classics which should meet the approval of everyone. The selections are by such famous composers as Wagner, Grieg, Ciro Pinsuti, Handel and many others.

Among the selections to be rendered are as follows:

"Hall, Noble Hall." A chorus arranged from the grand opera "Tannhauser," by Richard Wagner.

"La Czarine." A unison and four part chorus arranged from the Russian Mozurka, "La Czarine," by Louis Ganne.

"Good-Night, Good-Night, Beloved." A song in four parts, by Ciro Pinsuti.

"Love's Mission." A selection consisting of unison bass, unison soprano and four part chorus arranged from the art song, "Ich Liebe Dich," by Edward Grieg.

"My Dream." A union and four part chorus arranged from the set of instrumental waltzes entitled, "My Dream," by Emile Waldteufel.

"And the Glory of the Lord." A chorus from the oratorio, "The Messiah" by George F. Handel.

A large chorus is desired and the society will be glad to welcome new members at the rehearsals on Tuesday evenings.

## PRINCETONIANS BASHFUL.

**Forty-three of Them Have Never Kissed a Girl!**

Princeton, March 29.—Of the 230 members of the senior class at Princeton university forty-three confess that never in their young lives have they kissed a girl. In the majority of cases the excuse given for not having kissed was inability to humor the girl into a mood that would lend itself to kissing.

There are forty members of the senior class who think it is morally wrong to kiss a girl. But on the other hand there are 160 who are enthusiastically for kissing. Twenty-five seniors do not correspond with girls. The others, though, have various numbers of feminine correspondents.

## SEE NO HARM IN HOOKEY.

**Bayonne Mothers Organize to Save Their Boys From Jail.**

Bayonne, March 29.—The mothers of this city have organized to combat Recorder William J. Cain's program of sending boys to prison on bread and water for playing hookey. The women's movement against jailing hookey players is headed by Mrs. Lillian Murphy of 26 West Forty-third street.

There are a dozen other women whose sentiments are similar to those of Mrs. Murphy. And they mean business. They say that the next time any Bayonne boys are sent to jail because they don't attend school Recorder Cain will hear from them.

# Daddy's Bedtime Story—

## How a Big Bear Played Being a Soldier.

Jumped Upon His Hind Feet and Danced.

[Adapted from Hans Christian Andersen.]

"COULDN'T you tell us an animal story, daddy?" asked Jack, who was very fond of all kinds of animals.

"How would you like a bear story?" daddy asked both the children. "This is the moon's tale: 'One nice night I looked down upon a little town that might have been anywhere in the world, and what I saw was a bear leader eating his supper at a little country hotel. His bear was tied outside behind the woodshed—poor bear! Up in the attic three little children were playing by the light of my beams. Perhaps the oldest was about six; the tiniest one was not more than two.

"'Flop, flop! A muffled sound was coming up the stairs. Who could it be? Open flew the door. It was great, shaggy bruin!

"'He was bored by standing tied out behind the woodshed with nothing to play with but my moonbeams. He had broken his tie string and found his way upstairs, where he heard the children's voices. Of course at first they were much frightened. I saw it all. The big furry creature stood in the middle of the room, and the children dashed off into the corners. But he found them, sniffed them all over, but he did not hurt them. "It's a nice big dog come to play with us!" said the oldest boy. And I saw all the children begin to pet him. At this the big bear lay down on the floor, and the baby rolled on to his back, rolled all over him, playing at hiding his golden curls in the bear's long, black fur. Then the biggest boy got his drum and beat it just as hard as he could. Soon as the bear heard it he jumped up on his hind feet and danced. It was a pretty sight. Each boy shouldered his little wooden gun, and, of course, the bear had to have a gun too. So the boys gave him a gun, and he held it in his great front paws, proud as a man. Oh, he made a rare playmate. All four of them marched up and down, one-two, one-two!

"'Just then I saw some one come to the door and open it. It was the boys' mother. Never shall I forget the look of fear and terror on her white face. She stood there with open mouth and startled eyes, and around the room marched the big bear and her three little boys, one-two, one-two! Then the baby caught sight of his mamma and called out happily, "We're playing soldiers, mummy!"

"'Then the mother knew that the terrible stranger was a tame bear, and just then the bear leader came rushing up the stairs and led his pet away,' the moon finished telling his story."

"Oh, daddy, I think the moon tells almost as nice stories as you do!" cried Evelyn. And daddy kissed her good night twice.

## Household Hints

### THE SUNDAY DINNER

Cream of Parsley Soup.
Crackers. Pickles, Sweet.
Planked Veal with Vegetables.
Fruit Salad with Whipped Cream.
Sponge Cake. Coffee.
Salted Peanuts.

### THINGS WORTH KNOWING

**To Take Lime Out of Teakettle**—Put in kettle four teaspoons lye, fill kettle with water, boil ten or twenty minutes, and kettle will be clean.

**To Stiffen Crocheted Article**—Take a little water and same measure of sugar—just enough to soak the article. Put article over the form you want and place in hot sun or where it will dry well.

### THE TABLE

**Beanburg Steak**—One pound hamburg, one scant cup canned beans, one egg, a small onion, salt and pepper to taste. Put meat into large mixing bowl, add well-beaten egg, then chopped onion, beans and seasoning. Make into patties. Fry brown on both sides. Cover with water and simmer twenty minutes. Serve with tomato sauce.

**Cheese Relish**—Ten cents roquefort cheese, ten cents cream cheese, one tablespoon butter, one or two green peppers, a little grated onion, a little celery salt. Rub roquefort, cream cheese, butter to smooth paste, add chopped onion and green pepper; season with paprika. Harden in ice box and serve with toasted crackers.

**Pineapple Salad**—One can pineapple, one pound marshmallows, one pound nut meats (English walnuts preferred). Dressing: Two eggs, four tablespoons butter (melted), one teaspoon salt, one lemon (juice of). Beat yolks of eggs very light, put in double boiler, add gradually and alternately melted butter and lemon juice, beating all the time; then add sugar and salt. When cool add stiffly beaten whites and one-half pint sweet cream well whipped. Cut marshmallows and pineapple into cubes, mix with nut meats, let stand at least three hours. When ready to serve add dressing and mix lightly. Serve on lettuce leaf.

**New Apple Dessert**—Use apples that are mild—neither sweet nor sour. Take out cores, then part, leaving a tiny strip of skin around the center. This will hold apple together some while cooking. Place in deep pan, fill centers of apples with red cinnamon drops (candy). Put water enough to cover about two-thirds of apples. Cook slowly on back part of stove until you can pierce them with a fork. When done place in a dish. Cook the water until thick, then pour over apples. Put a marshmallow on each apple, also a little sugar. The candy will color the apples. This makes a pretty and appetizing dessert.

**Nut Bread (fine)**—One-half cup granulated sugar, one egg, one cup sweet milk, one teaspoon salt, one-half cup walnut meats, four cups white flour, three teaspoons baking powder. Let stand ten minutes, then bake one hour.

**Golden Spice Cake**—Yolks of seven eggs and one whole egg, two cups brown sugar, one cup molasses, one large cup sour milk, one cup butter, one teaspoon baking soda, five cups flour, one teaspoon cloves, two teaspoons cinnamon, one teaspoon ginger and nutmeg. Cream butter and sugar together, add molasses and milk, spices and soda with the flour. Bake in moderate oven and frost with white icing.

**A Delicious Pickle** (which can be made any time of the year)—Purchase six large sour pickles at the market, slice them in quarters, place in crock and cover with two and one-half pounds brown sugar and contents of a box of mixed spices. These are ready to serve in three days.

**Carrot Pudding**—One cup grated carrots, one-half cup raw potatoes, one-half cup apples, one-half cup light brown sugar, one-half cup flour, one-half cup currants, one-half cup raisins, one-half cup chopped suet, one-half teaspoon cinnamon, cloves and nutmeg, one teaspoon soda, pinch salt. Stir soda and salt into potatoes, mix all together, put in buttered dish, tie cloth over top and steam three hours.

## Marrying for Money

BY MRS EVA LEONARD

**Marian Townsend Gets Some Good Advice from Olive Ellson.**

"Yes, I suppose Ortrude is trying to help in every way possible," said Marian Townsend, wiping her eyes. "I know I am hateful, but I liked it far better when she confined her activities to the kitchen and spent her spare time in her own room. It makes me furious with rage when I see her sitting by Daddy reading to him and doing the devoted wife after all the ruin and misery she has brought into the home." Marian put her handkerchief to her eyes and her shoulders heaved.

"You sit right down here by me and relieve your feelings with a good cry. It will make you feel better." Olive Allson pulled the girl down on the couch beside her and stroked her hair, drawing her head to her shoulder.

"When I see dear Daddy lying there so patient and helpless and know just how he would have been all right if he had never seen that woman, I hate her." Marian's eyes blazed.

"Don't talk of hating people, Marian. Hatred is a terrible thing to harbor in your heart. You have seen plants all baked about the roots; the soil so hard that no moisture could get to the roots, haven't you? Well, hatred hardens one's nature so that no dew from heaven can reach the soul. You can never grow spiritually while you hate anybody." Olive drew the girl close to her while she talked. "Hatred is a boomerang that comes back and injures the one who threw it."

"Nothing injures her. She walks serenely on while she has strewn all our lives with wreckage. There is no justice in having everybody suffer except the principal offender."

"Do not envy her," said Olive softly. "She is the last one I should want to change places with. She is planting thorns for her pillow."

"I don't see how. She has a comfortable property settled on her. If Daddy should die"—Marian's voice broke—"she would take herself away and be independent for life. She would get what she married him for, money, while she would leave us a broken family, crippled financially in the bargain. There is no justice in that."

"If she could take money obtained at such a cost and not suffer, her soul must be callous indeed. I do not believe she is so hardened as that."

There was silence for a while, then Olive said softly:

"Would you change places with her? That is the test. Would you give up your beautiful memories, memories that nothing can change or spoil?"

"They are spoiled now. When I think how Daddy has been made to suffer because of her selfishness all the dear memories are made bitter. Oh, why did she have to come into our lives? We were so happy. Ever since mother died Daddy has been father and mother, too. He lived for us. He——"

"Don't you see, dear," interrupted Olive, "that nothing can change the memory of those happy years? She did not take your father from you in spirit. I have seen homes where the new wife turned the love of the father away from the children. Your father was devoted to all of you to the end."

"Of course, she could not do that," replied Marian.

"So you see the worst has not befallen, and you must learn to be brave for Dudley's sake, for you will be all that is left of a home for him after your father is gone," urged Olive.

"Dear Dudley, I must do all I can for him. We must stand by each other," said Marian, wiping her eyes. "It has helped me, this talk and cry. I feel stronger to go on now. Thank you, dear Mrs. Ellson."

Olive stooped and kissed the girl as she bade her good-bye at the door.

(To be continued.)

## BRITISH ATTACK HEAVILY.

**Berlin Thinks Drive Is Designed to Relieve Verdun Situation.**

Berlin, March 29. — The fighting around St. Eloi, where the British launched heavy attacks against the German lines, is developing into what may prove to be a strong enemy offensive, the war office reported.

The British are continuing their attacks, though they have made no further important gains. It is thought possible here that the British troops, taking advantage of improved weather conditions on this sector, may be planning a drive aiming to force the withdrawal of German troops from Verdun.

**Fiscal Bill Now to Governor.**

Albany, N. Y., March 29.—Assemblyman Adler's bill, making the fiscal year end June 30 instead of Sept. 30, was passed without opposition in the senate. The measure now goes to the governor for approval.

**General Markets.**

BUTTER—Firm; receipts, 9,901; creamery, extras, 92 score, 35½c.; creamery, higher scoring, 37@37½c.; firsts, 35½@36c.; seconds, 34@35c.

EGGS—Firm; receipts, 21,831, fresh gathered, extras, 22½@23c.; extra firsts, 21½@22c.; firsts, 20½@21½c.; seconds, 20@20½c.; nearby hennery whites, fine to fancy, 23½@24c.; nearby hennery browns, 22½@23c.

CHEESE—Steady; receipts, 6,757; state, held, specials, 18¼@18½c.; do, average fancy, 18@18¼c.; current make, average run, 17@17¼c.; Wisconsin twins, held, 18@18¼c.

POULTRY—Live, steady, but no prices settled; dressed, firm; chickens, 15@30c.; fowls, 14½@20c.; turkeys, 26@30c.

**Live Stock Market.**

CATTLE — Supply light and market steady; prime, $9.35@9.60; good, $8.65@9.15; tidy butchers', $8.50@9; fair, $7.65@8.40; common, $6.50@7.50; heifers, $5@8.50; common to good fat bulls, $5@8; common to good fat cows, $4@7.75; fresh cows and springers, $40@80.

SHEEP AND LAMBS—Supply light and market steady; prime wethers, $9@9.25, good mixed, $8.40@8.90; fair mixed, $7.50@8.25; culls and common, $4.50@6.50; heavy ewes, $6@7.50; lambs, $7.50@11.75; yearlings, $7@10.05; veal calves, $10@10.05; heavy and thin calves, $3@7.50; clipped sheep, $4@7.50; clipped lambs, $8@9.75; spring lambs, $10@16.

HOGS—Receipts light and market active and prices higher; prime heavy hogs, heavy mixed, mediums and heavy Yorkers, $10.25@10.30; light Yorkers, $9.40@9.60; pigs, $8.90@9.10; roughs, $9@9.25; stags, $6@7.50.

—Try Press want ads. They pay

## TO GIVE RECEPTION FOR OTTO WITTPENN

**Aspirant for Gubernatorial Honors to Be Honored by Englewood Friends.**

Englewood, March 28.—Englewood friends of Naval Officer H. Otto Wittpenn, of Jersey City, who are backing him for the Democratic nomination for Governor, will tender him a reception and complimentary dinner at the Hotel Palisade, here, on Saturday evening, April 1.

It was a large delegation of Bergen county men that, visiting the office of Naval Officer Wittpenn in New York, first demanded that he become a candidate for the governorship, and since that day his loyal supporters in Bergen county has steadily increased. Patrick Henry Maley, of Hackensack, and other Democratic friends of Mr. Wittpenn confidently predict that he will earry Bergen county by a large majority at the Democratic primary and that the vote for him at the general election will be a large one.

Former Assemblyman John J. Johnson, of Englewood, is in direct charge of the arrangements for the dinner and the toastmaster will be Judge D. Eugene Blankenhorn. The speakers in addition to Mr. Wittpenn will be former Assemblyman John A. Matthews, of Newark, and Patrick Henry Maley. The affair promises to be the biggest event of the kind Bergen county has ever witnessed.

## MARKED ADVANCE IN PRICE OF SHOES

**Hide Shortage, Population Increase, Army Footwear Responsible.**

A side-effect of the far-away war that interests every man, woman and child is the announcement of the fact that shoes must this season advance in price.

The generally reported scarcity of leather and increased cost of tanning since the war, combined, with an enormously increased demand for leather, all account for the advanced cost of footwear.

Millions of pairs of shoes for the European armies have been and still are being made by American shoe manufacturers. On the average, these army shoes consume one and one-half as much leather as the average American man's shoe.

Knapsacks, saddles, harnesses and other material for the armies at war and a general increase in equipment of the American army and State militia account for a still further demand on the not too large supply of leather.

Munitions plants have called for thousands of feet of leather belting, and the general picking up of business has started thousands of factories' wheels and greatly augmented the call for belting.

Autos have also made great and increasing inroads into the available leather supply for upholstering.

Leather is a by-product. The supply cannot be increased at will as crops and metals are, but is dependent on the hide supply; and cattle are not killed, primaritly, for their hides.

The latest census reports show that the cattle population has decreased 20 per cent. in the last ten year, and the population has increased the same percentage.

Shoes, therefore, are to be more expensive. It is said that the increase for the present will be about 20 per cent., but will likely be more by next fall.

**Jail Roosevelt's Secretary.**

New York, March 29.—John W. McGrath, private secretary to Colonel Roosevelt, was sentenced by the court of special sessions, Brooklyn, to serve thirty days in the workhouse. With his cousin, William Powers, who received the same sentence, he was accused of assault in the third degree on Charles Lighte, Jr., of 465 Eastern Parkway, Brooklyn.


## ARE YOU Preparing For The SPRING Housecleaning?

To get the best results you must be fully equipped—some new linoleum for the kitchen, possibly a rug or two; new furniture for the sitting-room, dining-room and bedrooms, complete suites or single pieces in the latest Period designs and Shades; we are experts in this line and our man will cheerfully give you estimates.

**WILL YOU PUT UP NEW AWNINGS.**

Our experts can fit your windows properly. The material is of standard make and fixtures strong and durable. Telephone for our awning expert to call and give you estimate.

**MAGNIFICENT COLOR COMBINATIONS IN RUGS.**

A large variety in many different patterns and attractive designs. Made of the finest select yarns and any one will give years of good wear. Size 9x12.

**Linoleum Logic No. 3**

Cover the Old Floors

Hide ugly boards with new and neat linoleum. Cheaper than parquet—easier to keep in condition.

**Armstrong's Linoleum**

is sightly and sensible. Clean-cut designs, clear colors. Sanitary and durable. Fits the needs of the kitchen—fit for the parlor. Patterns for every room in the house.

Cuts down house-work.

Don't waste energy in scrubbing floors. Use a mop—and linoleum. ARMSTRONG'S IS THE BEST.

Axminster Rugs— $19.98 to $27.50
Wilton Rugs— $17.50 to $35.00
Brussels Rugs— $13.50 to $19.50
Wool Fibre Rugs— $5.98 to $7.98

**SUGGESTIONS.**

Carpet Sweepers.
Portieres
Shirt Waist Boxes.
Couch and Couch Covers.
O'Cedar Mops.
Pictures and Mirrors.
Baskets. Shades.
Costumers.

## SHIRLEY & JOHNSTON

*The Quality Home Furnishers*

BABCOCK BLDG. :: W. FRONT STREET



# NEVER WAIT

till the last moment to clip your coupons in the great Bible Distribution now operated by the

## Plainfield Daily Press

because these great Books are going too fast to last!

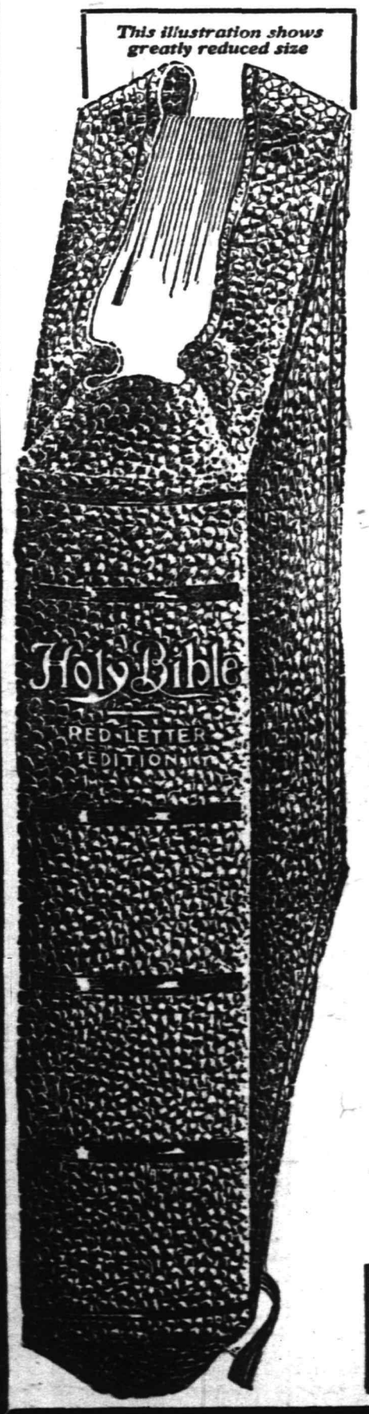


**Wonderful Lessons in the Bible's English for Writers and Speakers**

Shakespeare was master of nearly twenty thousand words. Milton of about thirteen thousand. But the whole King James Version of the Bible contains not over six thousand words; not a half of Milton's, not a third of Shakespeare's vocabulary.

Short words are always strong words; they explode like bullets. Do you know that the average word in the English Bible, including even the proper names, is composed of less than five letters? Leave out the proper names and the average word wouldn't have even four letters.

In the beloved 23d Psalm there are 119 words; 95 are words of one syllable! In the Sermon on the Mount more than 80% are words of one syllable. In the Ten Commandments, on which are based all the laws of all the world, there are 319 words; 259 are words of one syllable; and only 60 of two and more syllables. In Lincoln's Address at Gettysburg, perhaps the greatest in the world, there are 266 words. Of these, 194 words are of one syllable; 53 of two syllables; and only 19 of three or more syllables.

There is food for thought in these figures. What an improvement in our writers and speakers, if, like Lincoln, they would only give study to the English of the Bible!

The publishers of the famous RED LETTER EDITION of the Bible inform us that only by means of a vast newspaper co-operation throughout the United States and Canada could this magnificent Bible be had for the nominal price asked. They state they are arranging to distribute at least two million copies, and that the RED LETTER BIBLE represents a value of from three to four dollars in the usual channels of trade.

ALL THE WORDS AND SAYINGS OF CHRIST distinguished from the context by being printed in red.

All Passages in the Old Testament prophetic of the coming of Christ, marked with a Star.

All the difficult words in both Testaments made self-pronouncing by diacritical marks; made so simple a child can pronounce them.

Hundreds of Helps and References.
Family Register of Births, Marriages and Deaths.
Exhaustive Marginal Annotations.
Index to Parables and Miracles.
Explanatory Heading at top of each page.
Dissertation on the Lord's Prayer.
Proving the Old Testament, by Dr. Wright.
Books of Reference for Students.
Readings of Revised Version collated with King James Version.

Sunday School Teachers' Use of Bible, by Bishop Vincent.
Calendar of Daily Readings of Scripture, by Whittle.
Authentic Bible Statistics and Information.
Harmony of the Gospels.
From Malachi to Matthew, by Dr. Fernie.
Biblical Weights and Measures.
Christian Worker and his Bible, by Whittle.
How to Study the Bible, by Dwight L. Moody.

**A GENUINE GALLERY OF RELIGIOUS ART**

**Beautiful Colored Plates**

Nazareth, Holy Sepulchre, Garden of Gethsemane, Visitation of Virgin Mary, Modern Jerusalem, After the Crucifixion, Damascus, Gate of Jerusalem, etc.

**Reproductions in Half-tones**

Many of the Sacred Scenes of Biblical History are here shown by photograph, complemented by a complete series of Colored Maps.

## SPECIAL CAMPAIGN PRICE TO OUR READERS

Specially Bound in Genuine Limp Bible Leather Folding Cover, Red Edges, Round Corners, Gold Lettered Back, Full Size 9½ x 6½ inches.

ONLY and 3 Coupons $1.23

MAIL ORDERS Filled on Terms Explained in Coupon Printed Elsewhere in this Paper

Local Sports In Entirety
General News In Brevity

# Daily Press Sport News

Edited By
H. S. Sharkey

Serving Its Twenty-ninth Year. PLAINFIELD, NEW JERSEY, WEDNESDAY, MARCH 29, 1916. Sports Dept. Tel. 3000—Extension 3.

## ROSENSON TO GET TRYOUT IN N. Y.

### Former P. H. S. Captain Will Have Chance With Hank Mathewson's Club.

## N. P. A. A. SIGNING MEN

### Jones Has Henny Albert and George Miller for Outfield; Johnny Dixon and Harry Moulton as Battery; also Gets Morley and DeMond.

Benny Rosenson, who captained the Plainfield High School baseball nine last year and the year before, is to get a tryout with the Interboroughs, one of Manhattan's fast semi-pro teams. Benny will try for a job in the infield. Hank Mathewson, brother of the famous Christy, of the New York Giants, and brother of Mrs. P. B. Creger, of this city, will pitch for the Interborough. The team will play two games a week.

Rosenson played shortstop for P. H. S. He was one of the hardest hitters the Red and Blue ever had. Benny also did some pitching. He played with the Clinton Avenues, of the City League, last year, and was with the Plainfield A. A. on Sundays. Towards the end of the season he pitched an all-star team to a victory over the Netherwoods, who won the city championship.

If Rosenson doesn't stick with the New Yorkers, he will play in the City League, either as a member of the Clinton Avenues or on Jones' North Plainfield A. A. Other former Clinton Avenue players who will play for Jones are Johnny Dixon and Harry Moulton. Among the other players expected to be on the team are Henny Albert, former Scotch Plains and Saurer player. George Miller, of the Saurers; Joe Morley, who caught for the Farmers' A. C. last year, and Jerry De Mond, former first baseman for Somerville High School and the Klinkers.

Albert will be used in the outfield, and so will Miller. Moulton is slated to do the catching, as he and Dixon work well together as a battery. Dunellen, which club will be run by Lou Dixon, brother of Johnny, and Warry McLaughlin, wants the former Saurer star. Clinton Avenue is also counting on Dixon, Rosenson and Moulton. However, the Clintons are not in need of catchers, as they have Eddie Bergen and Roy Apgar, and as Moulton wants to work behind the bat, he will probably join the club that will use him behind the plate.

## STARS ENTER N. Y. P. O. CLERKS' ATHLETIC MEET

Several good races are promised for the indoor games of the New York Post Office Clerks' Association, which will be held in the Sixty-ninth Regiment Armory, Saturday night. The proceeds of the games will be turned over to the sick and death benefit fund of the association. The big event, the half mile, will bring together some of the best middle-distance men—John Overton of Yale, Sid Leslie, Homer Baker, Joe Higgins, Ted Meredith and Dave Caldwell. In the 60-yards special Maynard of Brown, Ray Morse, Frank Stephenson, Howard P. Drew and Dave Pulitzer are entered.

## PLENTY OF EVERYTHING BUT PITCHERS AT HIGH SCHOOL

With lots of good material to be tried out for every position and no one berth certain, Coach Patch and Captain "Box" Apgar, of the Plainfield High School baseball team, plan to have outdoor practice started not later than Saturday. One week from that date the High School lads line up against Camp Bowser, a team composed of former High School players, and Coach Patch will have only the intervening time to get a line on the available material. The pitching staff is the only department that is causing worry, and at least two reliable men have got to be found for the mound in order to have a successful season.

## IF DEFI IS NOT ANSWERED, ATHENIANS WILL CLAIM TITLE

The Athenians, who last week, through the Daily Press, challenged any local basketball team disputing their right to the city championship, stated today that if no quintet accepts their defi within the next few days, they will claim the title. Athenians have no games scheduled for the next few days, and after a short rest they will be prepared to meet any combination in the city.

[illegible] BOYS GET R. P. I.

[illegible] March 29.—Walter [illegible] of Elizabeth, N. J., has been chosen captain the Rensselaer [illegible] next year. A letter [illegible] and Captain-elect [illegible] of whom played on [illegible] this winter.

## FROMEYER LEADS DUNELLEN LEAGUE

### Baraca Class Pinner Has An Average of 169 for Thirty Games.

## FREDERICK IS SECOND

### Has Mark of 166 for Thirty-nine Games—Arthur Voorhees Has Average of 175, But Has Bowled in Only Six Games.

Arthur Voorhees, of the Juniors, tops the individual average column of the Dunellen Bowling League with an average of 175 for six games. The real leader, however, is Joseph Fromeyer, of the Baracas, who has an average of 169 for 30 games.

The average of each bowler who has participated in the tournament follows:

| | G. | Pins | Ave. |
|---|---|---|---|
| Arthur Voorhees | 6 | 1051 | 175 |
| Joseph Fromeyer | 30 | 5089 | 169 |
| Allen Frederick | 39 | 6480 | 166 |
| Ralph Parker | 34 | 5527 | 162 |
| Robert Braun | 33 | 5296 | 160 |
| William Snyder | 6 | 952 | 159 |
| George Bache | 27 | 4225 | 156 |
| Fred Vail | 40 | 6154 | 153 |
| Francis Teeling | 20 | 3050 | 153 |
| Ben Dodwell | 21 | 3160 | 151 |
| Peter Benson | 20 | 3016 | 151 |
| Edgar Starker | 12 | 1787 | 149 |
| Ray Hodge | 27 | 3999 | 148 |
| Harry Giddes | 20 | 2946 | 147 |
| Kenny Dealaman | 27 | 3933 | 146 |
| Charles Richards | 40 | 5580 | 140 |
| Richard Mann | 7 | 963 | 139 |
| Charles Starker | 37 | 5071 | 137 |
| George Zink | 15 | 2058 | 137 |
| Will Herlich | 13 | 1775 | 137 |
| Clarence Voorhees | 30 | 4006 | 134 |
| Edward Herlich | 21 | 2800 | 133 |
| George Vliet | 18 | 2362 | 131 |
| Ernest Peters | 12 | 1542 | 129 |
| Will Smalley | 27 | 3481 | 128 |
| Alfred Day | 9 | 1132 | 125 |
| Harry Cooke | 30 | 3762 | 125 |
| Charles Vail | 26 | 3204 | 123 |
| Albert Giddes | 9 | 1101 | 122 |
| Willard Apgar | 14 | 1689 | 121 |
| Arthur Vail | 41 | 4895 | 119 |
| Charles Smalley | 2 | 228 | 114 |
| Clarence Dunster | 3 | 329 | 110 |
| N. Newman | 9 | 941 | 105 |
| Edward Maurer | 2 | 211 | 106 |
| George Martin | 3 | 312 | 104 |
| Sam Strickland | 5 | 614 | 102 |
| Harry Swackhamer | 5 | 539 | 102 |
| Ben Vail | 7 | 668 | 95 |
| George Day | 6 | 572 | 95 |
| Earl Haver | 7 | 658 | 94 |
| Charles Wrage | 2 | 156 | 73 |

## SHAMROCKS OUTROLLED IN THREE GAMES BY SAURERS

The Shamrocks lost all three games to the Saurers in a five-man bowling match on Gates' alleys last night.

The scores:

| SHAMROCKS. | | | |
|---|---|---|---|
| Cullen | 171 | 187 | 165 |
| Smith | 114 | 163 | 141 |
| Snyder | 111 | 165 | 120 |
| Mohmery | 161 | 127 | 115 |
| Lawton | 124 | 187 | 132 |
| | 681 | 829 | 673 |
| **SAURERS.** | | | |
| Thorn | 144 | 185 | 182 |
| Hook | 180 | 137 | 144 |
| Martin | 158 | 171 | 149 |
| Lohsen | 130 | 166 | 146 |
| Buckley | 147 | 192 | 197 |
| | 759 | 851 | 818 |

## PFAU'S CLUB WILL BE ON THE ROAD SUNDAYS

The team Bill Pfau will place in Washington on Saturdays this year may be a traveling Sunday club, instead of playing in Perth Amboy as in former years. Pfau and Gibian are said to have disposed of their Perth Amboy interests to James "Pick" Mullen and James "Sport" Kelly, who will put a team of Amboy players on Amusement Park. Some of the St. Anthony players will join the new club.

Cliff Randolph, Tommy Mullin, Nibs Hand and Red Grimes, four local players, will stick to Pfau. The latter has picked up a new pitcher by the name of Stevens, who is employed at Parlin.

## JESS BROKE HIS OS MAGNUM ON MORAN

Chicago, March 29.—An X-ray photograph of the injured hand of Jess Willard showed that one of the large bones of his right hand was broken. Dr. J. H. Carpenter, who made the examination, gave out this statement: "I find from the X-ray I have taken of Jess Willard's right hand that he has a fracture of the os magnum of the right hand."

**P. H. S. GIRLS ON COURT.**

The P. H. S. girls' basketball league winds up tomorrow, when the Seniors play the Juniors and the Sophomores the Freshmen. The Juniors are now leading the league, not having lost a game.

—Press want ads. work wonders.

## ATHENIANS TOY WITH ELIZABETH QUINTET

### Spend Second Half Practicing Signals After First Part Ends With Score 20-4.

The Athenians played their last out-of-town game Monday night, when they ran away with the Majestics of Elizabeth, 30 to 17. Starting with a rush, the local boys got in some good, snappy passing that bewildered their opponents, and then proceeded to drop them in at will. The half ended 20-4 with the Athenians in the van.

The second period was slow, and the Athenians, contented with their lead, tried out a new set of signals, toying with the Majestics. The locals were outscored in this period, 13 to 10.

Venable was sent in to relieve Greene, who, together with Vaughan, did practically all the scoring for the locals. Each caged seven of the two-point variety. Clay succeeded Hedgeman at guard and stuck like a leech. Davis was the main point-getter for the Majestics, dropping in five field goals.

The score:

| ATHENIANS. | G. | F. | P. |
|---|---|---|---|
| Vaughan, f | 7 | 0 | 14 |
| Greene, f | 7 | 0 | 14 |
| Lloyd, c | 0 | 0 | 0 |
| Butler, g | 1 | 0 | 2 |
| Hedgeman, g | 0 | 0 | 0 |
| N. Clay, g | 0 | 0 | 0 |
| Venable, f | 0 | 0 | 0 |
| | 15 | 0 | 30 |
| **MAJESTICS.** | G. | F. | P. |
| Davis, f | 5 | 0 | 10 |
| Barney, f | 0 | 1 | 1 |
| J. Payne, c | 2 | 0 | 4 |
| Taylor, g | 0 | 0 | 0 |
| Milton, g | 0 | 0 | 0 |
| Holmes, g | 1 | 0 | 2 |
| | 8 | 1 | 17 |

Referee, Galloway; scorer, Daniels; timers, Kingslow and S. Thorn.

## SPORT NOTES

That Johnny Kilbane has forfeited his title to the featherweight championship, is the claim of many sport writers, as the outcome of his refusal to honor his agreement to meet George Chaney at Baltimore.

Sam Langford, the dusky heavyweight, is on his way to Denver, where he is matched to go 15 rounds with Battling Jim Johnson on Friday night.

The International League season gets under way April 26, with opening games at Baltimore and Richmond. Rred Tenney is one of the new owners of the Newark Club.

Kentucky will have 62 days of its favorite sport this season, beginning late in April and ending in July.

Jeff Smith is matched to fight Gus Christie at Fond du Lac, Wis., tonight.

There is prospect of an early match between Frank Gotch and Joe Stecher for the wrestling title.

The eastern race track season opens on Saturday at Bowie, with predictions pointing to a good season.

The big event of dogdom this week is the Chicago Kennel Club Show, which opens tomorrow.

**CLAY COURT CHAMPIONSHIP.**

Two new clay court championships will probably be allowed by the executive committee of the United States National Lawn Tennis Association, when the fixtures for the season are announced. A request has been made for a clay court championship of New Jersey, to be played July 22, and a clay court championship of Pennsylvania, to be played Aug. 5.

**TO OPEN NEWARK VELODROME.**

If the weather permits, the cycle racing season at the Newark Velodrome will open next Sunday, seven events being on the program. The feature will be the Shanley handicap, a mile race, the purse for which will be $500. Frank Kramer and a number of other prominent professional riders will start. Three are for amateur contestants.

### There's a Place on a Pay-Roll For Your Name!

For the man or woman who can do some useful work Well is always needed in this City of Work!

The right place for you may be found—perhaps with little delay—by a campaign of classified advertising in the Plainfield Daily Press.

So let classified advertising place your name, once more on a pay-roll!

—Among the readers of this newspaper's classified columns are possible buyers for any desirable real estate in this city.

## EAGLES TAKE RUBBER BY FOUR-PIN MARGIN

### Win Last Two Games on Home Alleys, After Losing First to Unos.

F. O. E. bowlers finished four pins ahead of the Unos in the rubber game of their series on the Eagles' alleys last night. The Unos won the first game, but lost the second.

The scores:

| UNOS. | | | |
|---|---|---|---|
| A. Luthman | 145 | 190 | 170 |
| Menzenbach | 183 | 152 | ... |
| Hansen | ... | ... | 172 |
| E. Luthman | 167 | 148 | 169 |
| N. Luthman | 178 | 163 | 169 |
| Rohrs | 188 | 196 | 128 |
| | 861 | 849 | 806 |
| **EAGLES.** | | | |
| Smith | 181 | 167 | 167 |
| Jaeger | 155 | 137 | 143 |
| Miller | 142 | 196 | 175 |
| Mahoney | 172 | 168 | 149 |
| Radin | 162 | 207 | 176 |
| | 812 | 875 | 810 |

## SPRING EXHIBITION GAMES OF BALL CLUBS DOWN SOUTH

**Baseball Results Yesterday.**

Detroit (A. L.), 8; New York (N. L.), 3.

New York (A. L.), 6; Chattanooga (S. A.), 0.

Brooklyn (N. L.), 6; Philadelphia (A. L.), 0.

Philadelphia (N. L.), 8; Chicago (N. L.), 1.

Cleveland (A. L.), 4; Cincinnati (N. L.), 1.

**Cold in Chattanooga.**

Chattanooga, Tenn., March 29.—Despite the fact that the thermometer was down to 45 degrees and only 181 persons paid to see the game, the Yankees ran off their scheduled contest with "Kid" Elberfeld's Chattanooga Lookouts yesterday and won easily by a score of 6 to 0.

**Dodgers Again Blank Mackmen.**

Jacksonville, Fla., March 29.—Yesterday's shutout of the Philadelphia Athletics by the Brooklyn Dodgers makes the second in three days. Second base was the nearest any of the Mackmen came to scoring. The score: Brooklyn, 2; Athletics, 0.

**Detroits Wallop Giants.**

Waxahachie, Texas, March 29.—It was a lopsided victory the Detroit Tigers won over the New York Giants here yesterday afternoon. The score was 8 to 3 and perfectly satisfactory to the big crowd present.

## STYMIE ALLOWS MRS. BARLOW TO DEFEAT MRS. J. V. HURD

Pinehurst, N. C., March 29.—The semi-final round in the women's annual North and South championship was played by all eight divisions yesterday over the No. 2 course. In the first division, as was expected, Mrs. R. H. Barlow, of Philadelphia, and Mrs. J. V. Hurd, of Pittsburgh, had a close match, and a devision was reached only at the eighteenth green, a stymie being the deciding factor. Mrs. Hurd was the unlucky one.

Mrs. Barlow turned 2 up, the scores being 43 to 45. Coming in Mrs. Barlow lost the twelfth, thirteenth and fifteenth, and won the fourteenth. The sixteenth and seventeenth were halved, and they started for the home hole all even.

Mrs. Hurd missed her third, and Mrs. Barlow put her in the trap at the right of the green. Both were on in 4. Mrs. Hurd's fifth shot was four feet from the hole, and Mrs. Barlow's was on the edge of the cup, and a dead stymie for Mrs. Hurd, who tried to go around it, but failed, and lost the hole and the match. Mrs. Barlow was around in 92 and Mrs. Hurd in 93.

In the other half of the first eight Mrs. J. Raymond Price, Oakmont, won easily from her clubmate, Mrs. M. J. Scannell.

M. J. Brady, of Oakley, and "Tom" MacNamara, of New York, beat "Phil" Carter, Nassau, and H. J. Topping, Greenwich, 2 and 1 in a four-ball match on the No. 2 course. Carter and MacNamara each scored a 73.

—That funny fellow Scoop is on the classified page.

Bring
In Your
BICYCLE
AND LET US OVERHAUL
IT FOR YOU.
George L. Simon
179 North Ave. Opp. Depot.
Fisk, Goodyear and Firestone
Bicycle Tires.

## OLDS TAKE PAIR FROM THE VELIES

### Only Four Members of Elks' House Tourney Teams Roll in Match.

**ELECTION DEFERRED.**

Only a few members of the St. Joseph's Club attended last night's meeting, and the business of choosing a baseball manager was deferred to a later date.

**ELKS' HOUSE LEAGUE.**
**Team Standing.**

| | W. | L. | P.C. | H.S. |
|---|---|---|---|---|
| Cadillac | 14 | 1 | .933 | 954 |
| Stutz | 12 | 6 | .667 | 850 |
| Ford | 11 | 7 | .611 | 945 |
| Chalmers | 11 | 7 | .611 | 881 |
| Reo | 9 | 9 | .500 | 862 |
| Oakland | 7 | 8 | .467 | 867 |
| Mercer | 6 | 9 | .400 | 831 |
| Oldsmobile | 8 | 13 | .381 | 899 |
| Buick | 5 | 10 | .333 | 853 |
| Velie | 4 | 17 | .190 | 821 |

**Schedule.**

Tomorrow night—Reo vs. Stutz.

The Oldsmobile pinners won two games last night from the Velies in a house tourney match at the Elks' Club. Six of the ten members of the two teams were not present.

The scores:

| OLDSMOBILE. | | | |
|---|---|---|---|
| Woolston | *165 | *165 | *165 |
| Hoyt | *155 | *155 | *155 |
| Weiss | *145 | *145 | *145 |
| Haurand | 149 | 168 | 142 |
| Strayer | 119 | 157 | 132 |
| | 733 | 790 | 739 |
| **VELIE.** | | | |
| DeMeza | *145 | *145 | *145 |
| Force | *125 | *125 | *125 |
| Blatz | *165 | *165 | *165 |
| Dilts | 133 | 137 | 144 |
| Hetfield | 146 | 167 | 200 |
| | 714 | 739 | 779 |

*Average, less 10 pins.

## RED DESERT OF WYOMING.

### Its Sand Dunes, Color Effects and Sheep Pastures.

West of Creston is obtained the first comprehensive view of the Red desert of Wyoming. A few miles north of the railroad track is a great stretch of sand dunes, which extends a hundred miles, from Green river to North Platte river. The dunes, many of them more than a hundred feet high, are constantly traveling with the prevailing winds in a general easterly direction. If a few camels and an Arab or two were added to the scene the spectator could easily imagine himself in the Sahara desert. Frequent mirages, endless variety of feature and wonderful coloring make the desert far from the monotonous stretch it may seem to be at first glance.

As the name suggests, the dominant colors are red—russet, brick red and vermilion—but there is every tone of gray and brown, with not a few shades of green, purple and yellow. Unlike the colors of an eastern American landscape, those of the Red desert are not dependent on the season, for there is little vegetation to hide the coloring of the rocks and soil.

Despite the sparsity of vegetable growth, the Red desert of Wyoming is a winter sheep range. The scattered "bunch grass," which looks so meager and dry, is, in fact, excellent forage, curing into hay where it grew and having a high nutritive value. In summer, when the desert is dry and the water holes are few, the sheep are herded in the mountains, where water is abundant and grass is green and tender.

The earlier snows, falling first in the higher mountains and extending week by week to lower altitudes, drive the flocks into the rough fall range between the mountains and the desert. Here they are held until the snow falls on the desert itself, but with the first heavy snowfall they are driven from the foothills to spend the winter in the open, where they find pasture in the spaces cleared of snow by the winds. The winds are not tempered here, but neither is the lamb shorn, and Wyoming winter winds make heavy wool when shearing time comes.—Argonaut.

**Music in Shakespeare's Time.**

Shakespeare's time was an age of music. "Catches" were sung by gentles as well as by weavers and tinkers. Lute, cithern or virginals were in every barber's shop for the diversion of customers. * * * Thomas Morley may be using the blessed argument of a music teacher when he tells us that a gentleman was counted but a boor if he could not play the lute or sing a part in a madrigal, but there is no getting over the craggy fact that over eighty collections of madrigals, ayres and songs were printed and published between 1587 and 1630, in addition to which vast collections of early music still remain in manuscript. With an aristocracy fond of music and accustomed to play and listen to music and song, music in the theater was almost as inevitable in England as in Italy, says the London Musical Record. It was considered a manly accomplishment to play the hunting horn. Every gentleman who kept hounds could wind it. A punctilious etiquette fixed the correct set of notes for each operation of the chase. Usually a play had at least one song.

**No Novelty.**

"When I took Mrs. Gaddy out for an automobile ride she was nervous all the time for fear we should strike somebody."

"That was all put on. She's used to running people down." — Baltimore American.

## Local Sport News, Views, Reviews and Interviews

**THE Y. M. C. A. CIRCUS.**

Some of Plainfield's best athletes—men who, in their particular lines, have no equals locally—will take part in the Y. M. C. A. indoor circus to be given tomorrow and Friday evenings. A few years ago the Y. M. C. A.'s annual indoor show was one of the events of the winter season, and that the 1916 revival may fully maintain the high calibre of former years, the committees and performers who have been working for some time have spared no efforts to make the exhibition a complete success.

Max Maximus Maximoff, known best to Plainfielders simply as Maximus, will put on one of the feature acts. Maximus has appeared before the public in all parts of the world. He has traveled with tent shows, played various vaudeville circuits, and helped out local amateur productions before. His act alone is a show. The mere appearance of a man who has been the headliner on bills all over this country and Europe is guarantee of a meritorious program. The strong man himself is as interesting as his work, and, knowing him to be a fellow Plainfielder, those who see him will come into a closer appreciation of his efforts.

Marty O'Loughlin, Plainfield's best golfer, will give a demonstration of his prowess—not of golfing, but of bag punching. The Country Club professional is as skillful hitting the leather as he is smiting the small white ball, and he is just as much at home in the gymnasium as he is on the links. We've forgotten how many different ways Marty can punch the bag, and we don't know as we'd tell, anyhow, because that's one of the treats in store for those who pay admission.

Bert Hansen, premier local tumbler and gymnast, will do contortions that would put a snake to shame. To those who have seen Bert before, any praise for his tumbling would be superfluous. To the others—go and see for yourselves.

Then add J. L. McCloud, the New York A. A. Indian club swinger who holds the championship of the U. S. A.; Engler, Sundstrom and Van Norden, a trio who have been working together for some time in a variety of hand-balancing stunts; Eddie Gunzelman, the Gotch of Plainfield, who will be seen in a wrestling match with a hooded unknown; and classes of more than twenty Seniors and more than fifty boys, who will appear as clowns, animals, tumblers and gymnasts, and you will understand why the program is such an excellent one.

• • • • • •

Of the large contingent of Plainfield women golfers, it is doubtful if any have improved so rapidly within the last twelve months as has Mrs. C. B. Lawrence, Jr., who gained a place in the second eight in the North and South championship now being played at Pinehurst. Mrs. Lawrence was rated handicap 22 on the Women's Metropolitan Golf Association list last year. She is sure to be much nearer the top when the 1916 ratings are announced.

The biggest advance any local player ever made in one year was that of Mrs. H. A. Manvel, who was rated handicap 7 last year, after being 25 the year before. Mrs. Manvel, by the way, will not play at Westfield this year, as she is no longer making her home there.

• • • • • •

Good players—whether for baseball, basketball, or what the game—are not hard to find in Plainfield, but hard-working managers are scarce. Gifford Jones is considered a good manager. To do all the work and get none of the enjoyment of the play, except to watch the others, is the manager's lot which does not appeal to the average man interested in sports; but Jones is hustling all the time for the cause of his club. That's why a committee from one local nine waited on "Dipper" in an effort to persuade him to manage the outfit. Jones is one of the few real executives in Plainfield sportdom.

• • • • • •

Benny Rosenson will try for a job on the Interboroughs. There isn't any youngster in town who looks to have a better chance to make good in fast diamond company. Benny is a slugger with the hickory, and can play either the infield or outfield. After starring with the High School team, he made good in local semi-pro. games, even to taking an occasional turn in the box. When Rosenson was in school, his admirers were open in their opinions that some day Benny would be with a league team. His tryout with Hank Mathewson may be the stepping stone.

EASTERN BOTTLING CO.
2ND ST. AND CENTRAL AVE., PLAINFIELD, N.J.

A WELL-STOCKED WINE CELLAR means buying from those who make a study of vintages and who give you the benefit of this selection at all prices. We supply WINES WHISKIES CORDIALS that are bound to give satisfaction. Even our lowest-priced goods are the right brands, of the right years. BALLANTINE'S FAMOUS BOTTLED ALES that sparkle with quality and savor of flavor. Tel. Plainfield 190 for price list.

WHEN AN AUTO COMES HERE FOR REPAIRS we locate the cause of the trouble with unerring accuracy. Skill and experience enable us to do that. And once located we proceed to remove the trouble with the same expertness with which we located it. Remember us next time your car needs attention. AUTOMOBILES REPAINTED.
MARTIN AUTOMOBILE CO.
304-312 PARK AVE.

SCOOP THE CUB REPORTER — THE STAR PITCHER IS NOT LAID UP BY A LONG SHOT — BY "MOP"

# Mono Storage

Warehouse
North Avenue
Opp. Freight House
125 East Front Street

ELIMINATE ALL QUESTION

You eliminate all question of rough handling, breakage and damage in MOVING when you entrust the work to our skilled employes and splendid equipment.

Moving this spring will not be the usual nightmare if you will have the work done by us—for our expert service eliminates largely the worries and exasperations.

Call and obtain figures—they are moderate.

HAND'S EXPRESS CO.

ORGANIZED 1864.

THE FIRST NATIONAL BANK OF PLAINFIELD

A COMMERCIAL BANK WITH SAVINGS and SAFE DEPOSIT DEPARTMENTS

FOUR PER CENT INTEREST PAID ON SAVINGS ACCOUNTS

AUCTIONEERS.

THE LEADING AUCTIONEERS

W. A. SCHORB & CO.

Also Dealers in Second Hand Furniture—Bought and Sold. 120 Madison Av., Jackson Bldg. Telephone 2296.

ROBT. MURRAY'S Auction Rooms and Storage Ware Rooms

326 to 330 West Front Street, Corner Grove

Large and small rooms. Household Furniture, Trunks, etc., at very low rates.

Phone 666.

All Seasonable PLANTS AND CUT FLOWERS

Floral Design Work a Specialty.

Chas. L. Stanley

Store 159 E. Front St. Tel. 928. Greenhouses and Nurseries, 1126 South Ave. Tel. 831.

Carnations a Specialty

FORRISTEL NURSERY

Successor to BELLEVIEW AVE. NURSERY CO.

W. H. Forristel, Manager.

Tel. 1349.


—Going to build? See Saturday's Press.

Classified Advertisements for insertion in the Plainfield Daily Press can be filed with the following authorized agents at regular office rates:

SCOTCH PLAINS.
H. C. Flannery, Park Avenue, (Phone 1478-W.)

FANWOOD
Walter VanHosen, North Ave., (Phone 1227)

SOUTH PLAINFIELD
P. F. Kaine (Phone 2082-M-2)

DUNELLEN
Robert Bogardus, New Market Road. (Phone 2808-W)


HIGH CLASS MONUMENTAL WORK Of Every Description
JOHN J. BROWN
Successor to Brown and Gillespie
Fourth and Richmond Streets
Telephone 140.

L. L. MANNING & SON
STEAM GRANITE WORKS
Corner Central Ave. and West Front St Opp. First Baptist Church. 'Phone 338-J.

Estab. 1868 Tel. 2254
J. J. & C. A. HIGGINS
UNDERTAKERS.
Private Funeral Chapel
109-111 West Fourth Street
Auto Cortege for Long Distance.

A. M. RUNYON & SON, UNDERTAKERS
402 Park Ave. Telephone No. 40
Office open day and night.
Office of Hillside Cemetery.
New York Office 14 East 30th Street
Telephone Call 3341 Murray Hill
New York Embalmers' License 4699
New York State Registered License Undertakers No. 315.

T. A. MOORE
UNDERTAKER
612 E Sixth St.
Tel. 741-R

Established 1872.
P. CASEY & SON,
Undertakers and Embalmers.
Office 100 North Ave | Telephone 2531 | Residence 417 W. 3rd St
N Y Office, 10 E. 22nd St. Tel. 2094 Gramercy


LECTURE
ST. PAUL AND EARLY CHURCH
AT
Grace Church Parish House
By Rev. Lester Bradner, Ph.D.
MONDAY, MARCH 27,
At 8:15 P. M.
Under Auspices of Bible Readers' League
3 25 2

—That funny fellow Scoop is on the classified page.

# CLASSIFIED ADVERTISEMENTS

*The Stepping Stones to Opportunity*
*Where Small Ads. Bring Big Results*
*The Public Eye is on This Page*

WHEN ANSWERING WANT ADS., MENTION THE *PRESS*

Phone 3000 :: :: :: :: We Do The Rest

CLASSIFIED RATES.

One cent a word first insertion, one-half a cent a word thereafter. Fifty cents a line for one month. Double charge for Capitals. Minimum 10 cents. No display or black face type used.

The Plainfield Daily Press cannot give information regarding advertisements for which answers are to be sent care of the Press. Persons replying must furnish answers as stated in advertisement.

BIG SEMI-WEEKLY SALE

Thursday, Friday, Saturday.
In my full line of fancy groceries, imported canned goods, and in imported and domestic chesse.

Orders called for and delivered promptly.

Phone 2272 Plainfield.
Jacob Kaiser
319 LIBERTY ST.

AUCTION SALE

ON FRIDAY, MARCH 31, AT 1:30 SHARP, AT 517 WATCHUNG AVENUE, CORNER SIXTH STREET.

Consisting of Living Room Furniture, Bedroom Furniture, Odd Chairs, Pictures, Carpets, Stair Carpet, Large Hall Rack, Ebony Cabinet, Stands, Tables and Oak Dining Table, Sideboard, Oak Dining Chairs, China Closet and other goods too numerous to mention. Every article will be sold to the highest bidder without reserve.

D. GAVIN, Clerk. W. A. SCHORB, Auctioneer. 3 29 2

GASOLINE

At a saving of 4c. to 10c. a gallon. Tires, tubes, shock absorbers, bumpers, etc., at a saving of 14 to 60 per cent. to all motorists who will become members of the National Automobile Association. Membership fee $5.00 annually.

SIEGFRIED H. ARENS, Branch Director,
Tel. 1633-M. Plainfield, N. J.

REAL ESTATE FOR SALE.

BUILDING lot for sale; good location. "Reasonable," care Press. 1 18 tf

FOR SALE—Corner lot, central location; 80x154 feet. Address Executor, care Daily Press. 3 25 7

FOR SALE—To settle estate; a bargain; two houses on Duer street, and one on Elm place; six rooms each. Call evenings, 717 Richmond street. 3 29 tf

INCOME property for sale; good paying investment. Address Investment, care of Press. 4 16 tf

WANTED TO BUY.

FARMS wanted, all kinds and sizes; ready buyers; also road and boarding-houses; send details. Brionne, 280 Broadway, New York. 3 24 6

WANTED—Low down milk wagon, for one horse. Address J. M. Hann, 326 River road, Summit.

HELP WANTED—MALE OR FEMALE.

WANTED—Canvassers; state experience and references; good money for right party. Address W. C., care Daily Press. 3 22 tf

SITUATION WANTED—FEMALE.

EXPERIENCED laundress wishes work home or by day. 621 West Third street. 3 27 3

CHANCE FOR PRESS ADVERTISERS TO ATTRACT THE ATTENTION OF THE ENTIRE COUNTY.

As the result of an agreement between the Plainfield Daily Press and the Elizabeth Evening Times any advertiser placing a classified ad in the Press may have that same ad inserted in the Elizabeth Evening Times upon the payment of one-half more than is charged for the Daily Press insertion alone. Thus, if an advertisement in the Daily Press costs forty cents, the same advertisement may be placed in the Elizabeth paper for an additional twenty cents.

The Elizabeth Evening Times has a circulation of 9,000 and is widely distributed throughout Union County. Thus if an advertiser places his advertisement in the Plainfield Daily Press and Elizabeth Evening Times he places it before the eyes of thousands of readers at a very small cost.

Most advertisers welcome the opportunity to attract the attention of the whole county to their offerings and with the co-operation of the Elizabeth Evening Times the Plainfield Daily Press is now able to make this possible. The Elizabeth Evening Times has earned a reputation for itself as an advertising medium, especially along the classified line, and it is a well known fact that its influence extends into other counties besides Union.

HELP WANTED—MALE.

WOOD CHOPPERS; to clear out several acres of woodland; pay labor cash by cord measure; immediate. Groszmann, Johnston's Drive, North Plainfield, N. J. 3 28 6

MESSENGER boy, 16 years old, with bicycle; salary $25 monthly; excellent opportunity for bright boy. Western Union. 3 17 tf

WANTED—Colored man to drive wagon and make himself generally useful; must know the town; references required. A. M. Griffen. 3 28 2

BOY wanted, about fifteen years of age; permanent position. Bonn's, 160 East Front street. 3 29 3

WANTED—Boy to work in drug store; reference. 401 Watchung avenue.

WANTED—Useful gardener. Apply evenings 7:30, 996 Hillside avenue. 3 28 3

WANTED—Second man who understands gardening. Apply Oakwood, 1010 Plainfield avenue. 3 27 tf

MONEY TO LOAN

MONEY TO LOAN on bond and mortgage. J. T. Vail. tf

MONEY TO LOAN—First mortgage security; property centrally located. L. A. Clement, attorney, Babcock building. 3 9 tf

MONEY TO LOAN on mortgage. H. R. Linbarger, 197 North avenue; 'phone 955 tf

MONEY TO LOAN on mortgage. Manning & Curtis, 106 Depot Park. tf

MONEY TO LOAN on bond and mortgage. Mulford, opposite depot. tf

REAL ESTATE.

U. B. CRANE, Real Estate, rental specialist, moved to Trolley Station, Watchung avenue and Fourth street. 3 16 1mo

FOR SALE OR TO LET.

FARM for sale or rent, 30 acres land, good house and outbuildings; located 1½ miles from Clinton Avenue station, Plainfield. Apply, J. T. Vail, Plainfield. 1 8 tf

ATTRACTIVE, modern, hollowtile residence, 915 West Sixth street, Plainfield; excellent locality, near station, schools and trolley; nine rooms, all improvements; sleeping porch; large lot. For sale on reasonable terms or rentable at $42.50 monthly. Edward C. Lunt, 92 Liberty street, New York, or your own broker. 3 9 1mo

FOR SALE OR RENT—Large 14-room house, hardwood floors throughout, 2 bathrooms and lavatory, 5 open fireplaces, hot water heat, fine decorations, 2 acres of land with fine lawns, trees and shrubbery, large garden and hennery, large stable or garage. An ideal property for one desiring comforts of a country residence within the city. Situate corner Grant and Sherman avenues. Apply to William A. Coddington, Stirling Building, Plainfield. 3 18 tf

FOR SALE OR RENT—107-109 West Seventh street; large double house, 14 rooms to each side, all modern improvements; can be thrown into one. Located in one of the best neighborhoods in the city, just off Park avenue. Can be adapted to large boarding-house or private school with few alterations. Apply to William A. Coddington, Stirling Building, Plainfield. 3 18 tf

FOR SALE OR RENT—12 acre farm, new house, barn; some few apple trees. Address Mrs. Adam Wolack, R. F. D. No. 1, Plainfield, N. J. 3 20 12

SALE OR RENT—150 East Fourth street, offices or store, rear for shop, storage, stable, garage, or any purpose. Apply William A. Coddington, Stirling Building. 3 18 tf

FOR SALE OR TO LET—Modern house, eight rooms and bath; all improvements; good location; might exchange for farm. "Owner," care Press. 3 18 tf

ATTRACTIVE, modern house, Golf avenue, near corner Woodland avenue; pleasant outlook, near trolley; eight rooms and finished garret, city water and bathroom; cemented cellar; lot 50x200, for sale on reasonable terms or rentable at $20 monthly; will repaint for desirable tenant. Edward C. Lunt, owner, 92 Liberty street, New York, or your own broker. 3 6 1mo

ROOMS AND BOARD.

APARTMENTS with private bath; also single room. 312 East Seventh street. 7 16 tf

THE WALDORF—134 Crescent avenue—Double and single rooms, with board. 3 16 1mo

LOST AND FOUND.

$50 REWARD FOR RETURN OF DIAMOND BAR PIN THREE INCHES LONG, LOST EITHER ON PARK AVENUE, MAIN ROAD THROUGH HYDEWOOD PARK, IN WASHINGTON VALLEY. LEAVE AT PRESS OFICE. 3 21 6

LOST—On Park avenue, from Ninth street to Evergreen avenue or on Evergreen, a purse. Reward if returned to 926 Park avenue.

EMPLOYMENT AGENCIES.

READ THIS—Murray's Employment Registry, 326 West Front street, near Grove, for reliable help; fees reduced, and very moderate. 'Phone 666. 2 13 tf

MRS. KELLER'S Employment Agency, 22 Somerset place, all nationalities. 'Phone 1724. tf

—Try Press want ads. They pay.

HELP WANTED—FEMALE.

WANTED—EXPERIENCED OPERATORS ON BUTTON AND BUTTONHOLE MACHINES; ALSO A FEW GIRLS ON ZIG-ZAG MACHINES. NAT LEVY & CO., 339 WATCHUNG AVENUE. 3 14 tf

WANTED—White cook, with good references. Apply 455 West Seventh street. 3 28 3

WANTED—A capable girl as waitress and chambermaid. Apply evenings, 126 Sycamore avenue, or telephone 651-J. 3 28 5

WANTED—Good cook. 723 Central avenue. 3 29 3

WANTED—Girl for general housework; no washing. Bond, 605 Madison avenue. 3 29 2

GIRL wanted to wash dishes. 119 North avenue. 3 28 2

OPERATORS; EXPERIENCED. NAT LEVY & CO., 339 WATCHUNG AVENUE. 1 3 tf

WOODHULL & MARTIN CO. require a bright girl for bakery department. 3 27 3

WANTED—Competent finishers and errand girl at dressmaking. 431 West Sixth street. 3 24 tf

FOR SALE

LARGE AND ATTRACTIVE auction sale of very choice household furniture and draperies, including fine domestic and imported decorated china, delft bric-a-brac and works of art, also an assortment of fine table silverware and glassware. The undersigned will expose for sale the contents of the ten-room dwelling at 69 Grove street, North Plainfield, one block and a half from West Front street and Union trolley, on Tuesday, April 4, commencing at 1 p. m., the kitchen utensils, china, bric-a-brac and silverware will be disposed of, and on Wednesday afternoon, April 5, at the same hour the draperies, furniture and carpets will be disposed of. Goods can be seen on Monday, April 3, from 2:30 to 5 p. m. A partial list of the articles will appear later in catalog form. For further information inquire of Robert Murray, the auctioneer, 326 West Front street, Plainfield, N. J.; 'Phone 666.

FOR SALE—First class soil, delivered; also manure. Telephone 191-W. 3 16 1mo

FOR SALE—Gas range. Call 717 Richmond street. 3 28 2

FOR SALE—Fine young fresh cow with calf by her side; big milker. 'Phone 1381-Y, or call D. E. Gavin, Greenbrook road, North Plainfield. 3 29 3

CORD WOOD for sale; oak, hickory, chestnut or mixed; reasonable. Groszmann, 'Phone 1037, or Johnston's Drive, North Plainfield. 3 29 6

FOR SALE—Combination saddle and driving horse; good jumper, gentle and sound; cheap. John Hurley, 727 East Sixth street. 3 27 3 eod

GOOD business platform spring wagon and runners. Apply 115 Elm, wood place. 3 25 tf

FOR SALE—Black Cockerel Spaniel puppies. 412 Mountainview terrace, Dunellen, N. J. 3 28 3

FOR SALE—Single combed black Minorca and White Plymouth Rock eggs for hatching; three settings for $5; prize winning stock. 412 Mountainview terrace, Dunellen, N. J. 3 28 1mo

AUTOMOBILES FOR SALE.

FOR SALE—Light auto truck. Apply at 215 East Fifth street; Tel. 2313. 3 21 6

FOR RENT.

HOUSE to let, 738 West Fourth street; all improvements and barn. Inquire N. Meyers, 121 Watchung avenue. 1 13 tf

FOR RENT—Five rooms, $18; also office or meeting room. Bernstein, 204 West Front street. 2 11 1mo

FOR RENT—Apartment, 609 Watchung avenue, three rooms and bath; from April 1; suitable for light housekeeping or as an office for a professional man; rent reasonable; references required. Inquire, H. F. Johnson, 1220 Watchung avenue; 'Phone 926-J, evenings. 3 8 tf

TO LET—Five room apartment, all improvements; steam heat furnished. W. J. Firstbrook, 300 East Front street. 3 13 tf

DUNELLEN—For Rent—Very attractive seven room residence, choice location; Mountainview terrace; all improvements; rent $28. W. Hardingham, Truell Court, Plainfield. 3 16 tf

FOR RENT—439 West Sixth street, 10 rooms; all improvements; $35. Inquire F. J. Hubbard, 109 West Fifth street. 3 16 tf

FIVE rooms to let. 440 West Fourth street. 3 28 3

OFFICE, 321 Park avenue—J. Manley, trucking, expressage and moving. 3 25 tf

HOUSE, 551 Woodland avenue, corner Park lane; 9 rooms; all improvements.

HOUSE, 49 Craig place, eight rooms, all improvements.

Apply to H. A. Bonn, 160 East Front street, or any agent. 3 25 tf

FOR RENT—Modern dwelling, 559 Belvidere avenue, 10 large rooms and 3 bathrooms; hot water heat; parquet floors; open fireplaces. Every modern improvement and convenience. Lot 100x165. May be seen by appointment. The State Trust Company. 3 6 tf eod

FOR RENT—9 room house, 1076 Arlington avenue. Lamar Van Syckel. 1 31 eod tf

FLAT to let; 6 rooms and bath. 405 Liberty street; 'Phone 2466. 3 29 tf

TO LET—Seven room house; part improvements. 112 Jackson avenue, borough. 3 27 6

TO LET—8 room house; all improvements, on good street; $25. M. F. Gano, 315 Watchung avenue, opposite Fourth street. 3 27 tf

FOUR rooms to let, with improvements. 1432 West Third street. 3 13 12

TO LET—Four room apartments, 1050-1357 South Second street, near Saurer motor plant. John Herrmann, 369 Somerset street; 'Phone 699-J. 3 7 tf

MOVING PICTURE OR STEREOPTICON SHEET FOR RENT. big enough for the largest hall. Apply Daily Press office. tf

FOR RENT—May 1, house 702 West Eighth street, corner Madison avenue, all improvements; 3 bath rooms; hardwood floors; in A-1 condition; hot water heat. W. F. Arnold, City National Bank. 2 3 tf

TO LET—Modern apartment, six rooms and bath. Inquire Silbert's jewelry store. 3 18 1mo

TO LET—House, 6 rooms; West End; $15 per month. J. T. Vail. 1 22 tf

STORE to rent, corner Watchung avenue and Fifth street. Apply, Neuman Brothers Co. 12 20 tf

MISCELLANEOUS.

ATTENTION is called to people suffering with sore throat. Nagle's specific for sore throat will relieve, 25 cents bottle. Cut rate drugs, Nagle's, Front and Grove streets. 1 20 tf

J. W. PITTS, florist, 51 Leland avenue; daffodils, spireer, potted hyacinths, cut flowers and funeral work. 'Phone 2689-J. 3 14 1mo

WHY NOT brighten up your home? We have a full line of gas and electric portables, showers, domes, semi-indirects, store fixtures and gas and electric supplies, at the lowest prices in the city. Naylor & Naylor, 128 North avenue. 12 13 tf

KLINE, chimney cleaner, 516 West Fourth street. Tel. 2297, Messler's meat market. 3 27 3

MAHOGANY SALE

street—Velvet gowns treated and steamed; fancy evening dresses dyed, mourning goods dyed and dress done at short notice. 1 11 tf

INSURANCE—ALL BRANCHES. AGENT FOR NATIONAL SURETY CO. J. T. VAIL. tf

Boxes may be rented for $5

a year and upwards.

## WHY OUR SAFE DEPOSIT BOXES ARE SAFE

THE BOXES are located in a massive steel vault.

THE VAULT is located in a modern building of fire-proof construction.

THE BUILDING is devoted exclusively to the needs of the Company's business.

## The Plainfield Trust Company

Resources $6,500,000.00

---

## GARDEN SEEDS

It will surely be economy for you to have a **Kitchen Garden** this year. The high cost of living can greatly be reduced by having a **Garden for the Kitchen.** It is not only a profitable undertaking in a financial way, but it is profitable in health and knowledge, received in growing these seeds.

BUIST'S, FERRY, DUNLAP'S AND LAKE SHORE SEEDS ARE THE BEST OBTAINABLE.

These seeds are grown from the Finest Selected Stocks. Those who sow them will not be disappointed.

We have Fertilizers for all purposes. Lister's Fertilizers are of Guaranteed Analysis. They are the best for you Lawn, Flower Bed, or Kitchen Garden.

DUNHAM LAWN ROLLERS • ASK FOR BOOKLETS.

## H. E. Gayle Hardware Co.

General Hardware and House Furnishings.

Tel, No. 398. Front St. and Park Ave.

---

## For a Beautiful Lawn

Give it a dressing of HYDRATED LIME, NOW. Follow this with a good application of Ground Bone, and you will have a lawn to be proud of.

Our personally mixed LAWN SEED, composed of selected clean grass seeds—no weeds, chaff or dirt—has never failed to give the most satisfactory results.

If you havn't a LAWN ROLLER get one now. Most useful for lawns and walks. Ask to see the Buch's Water-Weight Roller—roller bearing, muscle sparing, moderate in price.

SWEET PEAS—A choice selection.

## A. M. GRIFFEN CO.

THE BEST OF EVERYTHING IN HARDWARE.

119-121-123 E. Front St., Plainfield.

Two Phones, 5—6.

---

## Steady Work for Good Men

A limited number of men can secure positions as motormen or conductors on Public Service Railway by applying at Waiting Station, Watchung Avenue, Plainfield, any Friday between 9 o'clock and noon.

All-year jobs at good pay.

---

## THE NEW STATEN ISLAND DRY CLEANING and DYING COMPANY

Has Removed to

**110 Watchung Avenue**

Next to Marchant's

Fancy Dying a Specialty Telephone 1913

BETTER QUARTERS MEAN BETTER SERVICE

And We Have the Best in Plainfield.

---

ORGANIZED 1875

## WHY GIVE FIRE THE CHANCE?

It is not wise to expose your valuables to either fire or theft.

Give them the right protection now.

Rent a Safe Deposit Box in our Fire and Burglar Proof Vault—the Cost is only

$5.00 AND UP PER YEAR.

## CITY NATIONAL BANK

PLAINFIELD, N. J.

No exchange on out-of-town checks. Our checks collectible at par through the Federal Reserve Bank of New York and New York Clearing House.

---

## ABRAMS

Korrect Shoes for the baby as well as the growing children. Our stocks are complete with new and up-to-date Spring Shoes built on scientific models.

Sole agency Dr. Posnais famous shoes, prices

85c to $3.50.

Orthopadic and Arch Support Shoes a specialty.

## M. ABRAMS

The Home of Good Shoes

229-233 W. Front Street.

---

HOTELS.

## HOTEL WALDORF

HENRY WINDHAM, Prop.

1C4 EAST FRONT STREET.

..Gottfried Kruger's Extra Beer on draught. Imported Wines, Liquors and Cigars. Hotel accommodations nd private dining-room.

## HOTEL SOMERSET

Newly Papered and Painted throughout. Toble Board and Rooms by Day or Week.

Piel Bros. and Kruger's Beer on draught.

W. G. FEASTER, Proprietor.

97 Somerset St. Tel. 891.

## WEINMAN'S CAFE

GENERAL NEWS TICKER.

Stock quotations.

Up to the Minute.

'PHONE 1527.

## AWNINGS

UPHOLSTERING

WINDOW SHADES

**Frank G. Wikoff**

721 W. Fourth St. Tel 1746.

---

B. FRANKEL & SON

Phone 2432 315 Plainfield Av.

WHOLESALE JUNK DEALERS.

Highest cash prices paid for old autos. Terms cash.

---

—Not many of the readers of this newspaper buy unadvertised things—either chattels or real estate

---

## Harvey R. Linbarger

REAL ESTATE

INSURANCE

197 NORTH AVENUE.

Telephone 953.

---

## SPRING IS HERE

You can't "dress up" without new Spring shoes—that's certain. For a man to do this would be careless—for a woman, with the present short skirts, would be impossible.

This is the season of all seasons when it is woman's prerogative to wear gorgeous footwear, and to "dress up" in them at **Van Arsdale's** will be a rare delight.

## M. C. Van Arsdale

127 E. FRONT STREET

---

Established 1868.

CHOICE PICTURES, DAINTY MIRRORS AND UNIQUE PICTURE FRAMES.

AT

## Swain's

317 W. FRONT STREET, Plainfield, N. J.

Assortment larger than ever and prices very reasonable.

Artists' materials, Regilding, etc.

---

ARRIVAL AND DEPARTURE OF MAILS AT PLAINFIELD POSTOFFICE.

NEW YORK MAILS. Arrive—5:30, 8:00, 8:40, 11:45 a. m., 1:30, 2:30, 5:00, 5:30, 8:30 p. m., 12 midnight. Close—6:30, 7:45, 10:00, 10:45 a. m., 12 noon, 2:00, 3:50, 5:45, 7:45, 9:00 p. m.

SOMERVILLE AND EASTON. Arrive—8:40, 10:45 a. m., 12:45 and 7:08 p. m. Close—6:30, 7:45 a. m., 1:30, 4:30 p. m.

PHILADELPHIA—Direct. Arrive—5:30, 8:00, 9:40, 11:45 a. m., 12:30, 2:30, 7:00 p. m. Close—6:30, 11:30 a. m., 1:30, 3:50 6:50, 9:00 p. m.

THROUGH FAST MAIL FOR EAST. Close—12 noon, 200, 3:50, 5:45 p. m.

DIRECT THROUGT FAST MAIL FOR WEST. Close—6:30, 11:30 a. m., 1:30, 5:00 and 9:00 p. m.

PENNSYLVANIA. West of Easton. Close—6:30 a. m., 1:30, 5:00, 7:00 p. m.

ELIZABETH—Direct. Arrive—5:30, 8:40 a. m., 1:30, 2:00, 5:30 p. m. Close—7:45, 10:0 a. m., 12 noon, 5:45, 9:00 p. m.

NEWARK—Direct. Arrive—5:30, 8:45 a. m., 1:30, 2:30, 5:30 p. m. Close—6:30, 7:45, 10:45 a. m., 12 noon, :00, 3:50 5:45, 9:00 p. m.

WATCHUNG. Arrive—1:00, 6:45 p. m. Close—9:00 a. m. 5:30 p. m.

WARRENVILLE. Arrive—1:00 p. m. Close—2:00 a. m.

SUNDAY MAILS. Office open from 9:30 to 10:30 a. m.

A. E. HOAGLAND, P. M.

---

## L. MORALLER & SONS

WATCHMAKERS AND JEWELERS

WATCHES CLOCKS and JEWELRY

Fine Watch and Clock Repairing a Specialty.

217 Park Ave. Phone 1967-J.

---

COAL AND WOOD DEALERS.

Kindling and Grate Wood.

Prompt Deliveries. Orders received at

89 SOMERSET STREET

JOHN MOBUS

P. O, Box 320. Telephone 2538-J.

---

## N. Meyers & Sons

COAL

COKE AND WOOD

Office tel. 1152-W. 121 Watchung Av.

Yard Tel. 1911.

---

Tel. 2206-W.

SARA BLOCK

LADIES' HAIR DRESSING and HAIR GOODS SHOP

Combings Made up Any Style

Manicuring, Shampooing, Scalp Treatments and Face Massaging.

209 NORTH AVENUE, Plainfield, N. J.

---

## HODGE'S PHARMACY

Y. M. C. A. BUILDING

BELLE MEAD SWEETS

Telephone 62.

---

REAL ESTATE

INSURANCE

MANNING & CURTIS

106 DEPOT PARK

---

SERVICE

## MAPS OF PLAINFIELD

The State Trust Company has on hand an additional supply of maps of the city. The maps show the different wards in colors, the location of churches, schools, etc., also the location of house numbers.

These maps may be obtained free by applying at the bank

## THE STATE TRUST COMPANY

CAPITAL $100,000.

---

## Look Around Your Home Place

### Certain Improvements Are Necessary

If there are many—don't try to make them all at once. Decide on the one you need most, then—build well—build for future needs as well as the present. It costs less to build big at first than to build and make additions.

Our stock is particularly attractive as to grades, and you will find our prices very reasonable.

Now!—is the time the shrewd buyer is building!

We call especial attention to our large stock of

## *Southern Yellow Pine*

*"The Wood of Service"*

Southern Yellow Pine meets every building need. It's the wood you want to use—the wood that gives the greatest service for the least cost.

Come in and let us show you how much we can save you. Get our free helps and plans. Don't hesitate to call on us. It costs nothing to get the benefit of our service—the service that really serves.

## J. D. Loizeaux Lumber Co.

Plainfield, N. J.

---

## Have You Headache?

Do your Eyes burn or itch?

Do they feel tired or strained?

If so, have your Eyes examined;

Your glasses may need changing.

## STILES & CO

Philadelphia Eye Specialists

AT 107 EAST FRONT ST.

EVERY THURSDAY.

Hours 10 to 5.

---

EXPERT TREE DOCTOR

Trimming, Spraying, Filling Cavities, and Curing Tree Diseases Scientifically.

Trees Removed and Re-Set

J. P. COSTELLO

17 MANNING AVENUE.

Phone 879.

---

Look For Green Taxis

PHONE 2418.

For Prompt Service

Careful Drivers—Good Cars.

FORD TAXI COMPANY

159 North Avenue.

---

## Hoagland's Express

W. H. CARRUFF, Successor.

FURNITURE AND PIANO MOVING

OFFICE, 124 WEST SECOND ST.

Telephone 858.

---

## AUTO BUSES

Dances, Parties, Lodges, etc.

Parties from 18 to 50 people transported any distance at reasonable prices.

SUBURBAN TRANSIT CO.,

R. W. Campbell, Mgr.

210 Park Avenue. 'Phone 130

---

## A. H. ENANDER

SANITARY PLUMBING, GAS FITTING, STEAM AND HOT WATER HEATING.

Contractor for Sewer Connections

125 WATCHUNG AVENUE.

---

ORGANIZED 1868

## PLAINFIELD SAVINGS BANK

PLAINFIELD, N. J.

## YOU HAVE THE KEY

Begin now by starting an account with us. to prosperity if you have acquired the saving habit—a habit which will give you confidence in opening the door to success.

Accounts opened with $1 or more.

4% INTEREST PAID

ONLY SAVINGS BANK IN PLAINFIELD

---

## COAL

CONSUMERS COAL COMPANY

EGG, STOVE, NUT

$6.75 Per Ton

Pea $5.25

30c discount for S[illegible]ash

A charge of 25c [illegible]

Hay, Gra[illegible]

## CONSUMERS [illegible] CO.

Tel. 66 2[illegible] [illegible]on Ave.

---

Buying for the home cannot be [illegible]omically unless the "buyer" is a stu[illegible] advertisements—no more than a store may be made pro[illegible] without advertising.

A woman with buying to do never saves any time by omitting to read the advertisements. Nor does she always secure par-value for her dollar.

Office Now at
193 NORTH AVENUE.
Our New Telephone Number is
PLAINFIELD 3000.

# PLAINFIELD DAILY PRESS

THE WEATHER
Partly cloudy tonight and Friday; north and northeast winds.
Highest yesterday, 46; lowest this morning, 41.

Established May 10, 1887. TWELVE PAGES PLAINFIELD, NEW JERSEY, THURSDAY, MARCH 30, 1916. TWELVE PAGES Two Cents a Copy, $5 a Year.

## PRAYER MEETINGS WELL ATTENDED

### Four Held Last Night Brought Out Many Workers and Others.

## DR. RAACH IN CHARGE

**Relates Touching Incident of Miracle Calling to Bedside of Dying Man—Spirit of Help Shown by Local People.**

Four union prayer meetings were held in the city and borough last night in preparation for the coming Biederwolf campign, which is to begin in the big tabernacle on Girard avenue and Front street on Sunday morning, April 9, at 10:30 o'clock.

These meetings were helpful and filled with a spirit of prayer. This was especially true at the meeting at Trinity Reformed church last evening, where the First Presbyterian, the First Baptist, the First Methodist, Trinity Reformed, Temple Baptist and Netherwood Reformed churches united. Rev. Charles F. Raach, of the Biederwolf party, and Rev. Dr. Charles E. Herring, of the First Presbyterian church, were the leaders, many of the congregation taking part. The Rev. Mr. Raach referred to a touching incident in the experience of one of the workers in the interests of this campaign. This worker was inspired at a late hour at night to go on to the street. He seemed to be led on to Second street and finally arrived at a house and rapped at the door. A quick response brought him inside where he found an aged couple. He was hailed with the cry from the old sick man, "You have come to lead me to Jesus," and he began to preach to him Jesos Christ. Before midnight this poor sick man found Jesus Christ as his Saviour. The next morning when this worker came bringing flowers, he found crape on the door, and the soul had taken its flight.

The meeting of the second group comprising the Park Avenue Baptist, the Crescent Avenue Presbyterian, the Congregational and Seventh-Day Baptist churches met last night in the Seventh-Day Baptist church. This was an open meeting, the Rev. Dr. Birney S. Hudson giving the scripture lesson.

The third group was held in the Warren chapel, where the congregations of Grace Methodist, Warren chapel and Wilson Union church united with Rev. C. S. Gillespie as leader.

The fourth group met in Hope chapel, the Monroe Avenue Methodist and Hope chapel congregations united with Fred Andrews as leader.

As evidence of the growing realization of both the responsibility and privilege offered by the campaign, in spite of the fact that each Wednesday night has been stormy, more people are attending and greater numbers are taking part in the meetings.

Everywhere workers go they are met with a spirit of co-operation that has been most gratifying. "It seems as though all of Plainfield is willing and anxious to do more than its part," said one, "and nowhere have I failed to find a Christian spirit of help and eagerness to serve."

One of the many human incidents that have occurred at these prayer meetings took place early in the week. A father and mother attended to participate in the services and brought with them a small child, a girl. The girl asked that it be allowed to take part in the meeting and she offered up a child's prayer of thanks for her happiness. One woman of German birth arose and in broken English expressed a wish to pray. She apologized for her English, but said that she could not sit quietly after the little girl had stood up to give thanks and she made the first public prayer of her life.

## BORO COUPLE OBSERVE WEDDING ANNIVERSARY

In celebration of their twenty-fifth anniversary of their wedding, Mr. and Mrs. Frank Miller, of Fairview avenue, entertained a party of friends at their home on Tuesday night. The house was prettily decorated for the event, flowers and potted plants being used in large numbers. Guests were present from New York, Newark, Westfield, Plainfield and the borough. The evening was spent in a reminiscent way, games, music and dancing being features. During the evening, Rev. Father Hart and Rev. Father Baldwin made short congratulatory addresses to the couple.

**W. R. CODINGTON, 2D., ARRIVES.**

Mr. and Mrs. Albert I. Codington, of Sheridan avenue, are parents of a boy born to them yesterday. The little fellow has been named William R. Codington, 2d. Mrs. Codington was Miss Margaret Leggett, daughter of Mrs. Charles P. Leggett, of this city.

**JUDGE RUNYON MOVES.**

Isaac P. Runyon removed his offices yesterday from the Sterling building on Park avenue to the Codington building at Park avenue and West Second street.

**HOLY CROSS PREACHER.**

Rev. Chas. B. Ackley, of New York, will be the special preacher at Holy Cross church tonight.

## QUARTET THAT WILL SING HERE WHEN EVANGELIST BIEDERWOLF COMES

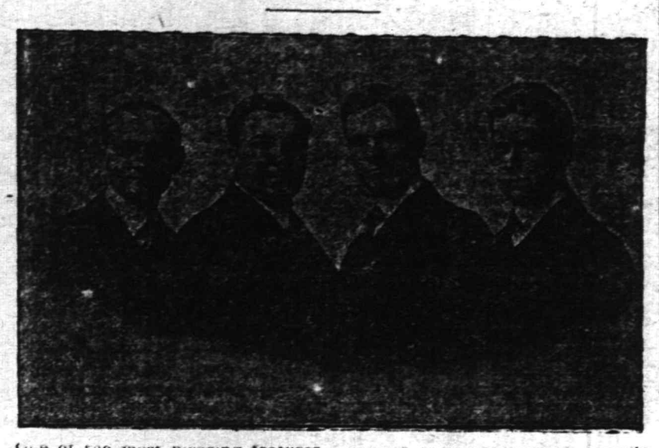

One of the most pleasing features of the evangelistic meetings of the Rev. W. E. Biederwolf is the music interspersed freely with other parts of every program. William McEwan, chorus leader and tenor soloist, is admitted one of the sweetest singers in gospel work, and Plainfield will offer him a chorus of 1,000, according to present indications, with which to work while here. In the Biederwolf party there is also a male quartette, and it has proved highly popular in York, Norristown and all other places visited by the evangelist.

The introduction of male quartet music as a regular feature in evangelistic work is a new departure inaugurated by Mr. Biederwolf. The experiment which would hardly be possible in a work on a smaller scale than that of Mr. Biederwolf's, has proven highly successful. There is no music like the music of a well-balanced male quartet. The harmony of four well-trained, equally-balanced male voices, has a tenderness and sympathetic strain that will touch the heart of the most sympathetic listener. The four men who compose the National Male Quartet are all carefully trained singers—they are, in fact, soloists in their own particular range.

Mr. Heaton, the second tenor, and leader of the quartet, one of America's sweetest tenors, was formerly a member of the famous Gate Quartet at Winona Lake. Mr. Backemeyer, the first tenor, possesses a voice of high range and exceptional quality. He was formerly a member of the Hoosier Quartet. Mr. Sluyter, the first bass, has a voice of rare quality and his work in the quartet has been much complimented. He was formerly a member of the Star Male Quartet. Mr. Roberts, the second bass, has a pure basso profundo. He was formerly a member of the famous Gate Quartet at Winona Lake.

## MARTINE CALLS FOR A GASOLINE PROBE

### Senate Resolution Demands Investigation Into Present High Prices.

Washington, March 30.—A resolution, directing the Attorney-General to investigate the Standard Oil Company to ascertain whether the rapid rise in gasolene prices is the result of a violation of the anti-trust law by that corporation, was introduced in the Senate today by Senator Martine of New Jersey.

The resolution of Senator Martine is the first official movement toward an investigation of the rapidly-increasing gasoline prices, although there has been much talk of such a probe recently because of inability to understand the various reasons offered by selling companies for the persistent jumping of crude oil prices. A bill was introduced in the House this week, calling for a Congressional investigation into the crude oil output for the purpose of determining the cause of high prices, but its purpose would be better carried out by the Martine resolution, and the plan of the Plainfield senator will probably take precedent over all. New York legislators have called for a probe there, and other states were considering such action; but a government investigation will make State inquiries unnecessary.

## DOZEN MEN ENTOMBED IN FIRE BELOW EARTH

Johnstown, Pa., March 30.—Ten or twelve men were entombed early today in the Robindale mine of the Conenaught Smokeless Coal Co. at Seward, ten miles west of Johnstown, following an explosion. The explosion put the fan out of commission and the mine is believed to be on fire. It is feared the men will be suffocated before rescuers can reach them.

**BOSTON TRAIN WRECKED.**

Laconia, N. H., March 30.—Several persons were reported injured when Boston and Maine Train No. 60, from Woodsville to Boston, was derailed near here today. The smoker and two other cars reported to have left the track, and the smoker to have been overturned.

**DEATH OF AN INFANT.**

Hollis Cubberly, the infant son of Mr. and Mrs. Hollis Cubberly, of Lawrence avenue, Westfield, died in Muhlenberg Hospital, this morning.

**TO GIVE FOURTH DANCE.**

The Civic Center Community League will hold its fourth dance since it was organized in the Harrison avenue school this evening.

**Miss Ingeborg Koed, of this city, sails today on the Scandinavian-American liner "United States" for Copenhagen, Denmark. Passage was booked through the T. W. Hanson steamship agency, of Watchung avenue.**

**—Have the facts about that property you want to sell been given, fully and repeatedly, to the readers of this newspaper?**

## ELKS TO ENTERTAIN PAST GRAND OFFICER

### Plainfield Lodge Arranging Old Time Gathering in Honor of Edwin Leach.

Members of Plainfield Lodge, No. 885, B. P. O. E., are expectantly looking forward to an old time gathering next Wednesday night when, in connection with the installation of the recently elected officers, Past Grand Exalted Ruler Edwin Leach, of New York Lodge, No. 1, will visit the local organization. Mr. Leach has kindly consented to take charge of the installation ceremonies and at their conclusion he will be accorded a reception and banquet, this being the first time Plainfield Lodge has ever had the opportunity to entertain a past grand exalted ruler.

A committee composed of Chauncey F. Stout, John P. Wessner and Lewis A. Bellis is at work completing the plans for the gathering, which will be in the nature of a re-union of veteran Elks. Frank C. Langhorne, who is a member of 885 and who was one of the members of the "Jolly Corks," the forerunners of the Order of Elks, will be a guest of honor, as will also Harry S. Sanderson, of Cranford, former manager of Proctor's, who is a past exalted ruler of New York Lodge, No. 1. Mr. Leach and Messrs. Langhorne and Sanderson will relate interesting anecdotes of the early days of the Elks and addresses dealing with the order as it is today will be given by members of Plainfield Lodge. Assemblyman William N. Runyon has accepted an invitation to act as toastmaster, and members of the local organization will provide vocal and instrumental music. Tickets to the number of two hundred have already been disposed of for the affair.

At last night's meeting of Plainfield Lodge, Exalted Ruler Albert A. Prudhon presided for the last time as he will be succeeded as the he. i of the organization next Wednesday by Walter S. Marder. In the business session last night, four candidates were initiated.

## LIEUT. J. W. ALLISON, OF U. S. INVADERS, SUCCUMBS

El Paso, Texas, March 30.—Joseph W. Allison, lieutenant of the Thirteenth Cavalry, who was brought back to the base hospital at Fort Bliss from Casas Grandes, died yesterday from pneumonia.

Allison is the first American officer to succumb to climatic conditions in Mexico. He was twenty-six, and was appointed in 1910 to West Point from Texas. His father lives in Dallas and his wife is in Elizabeth, N. J.

**MISS McKEEN TO SPEAK.**

Miss Laura McKeen, general secretary of the Y. W. C. A. at Phillipsburg, will speak of the association work among factory girls at the Sunday afternoon "Home Hour" at the local association. Miss Mary Runkle will sing.

**Let Us Add Your Name** to our list of satisfied customers. Good service and courteous treatment are always found here. Martin Automobile Co.—Adv. ***

**—Press want ads. work wonders.**

## NEPHEWS AND NIECES IGNORED IN WILL

### Three Plainfielders Not Mentioned in Bequests Made by Mrs. C. H. B. Smith.

New York, March 30.—Ten nephews and nieces which include Sophie W. Brower, John Brower and Harry W. Brower, of Plainfield, are completely ignored in the will of Mrs. Catherine H. B. Smith, who died on March 16 last leaving an estate of "over $50,000" in real and personal property, which was offered for probate in the surrogate's court today.

Sarah L. Brower, of Orange; Diana H. Brower, sisters-in-law; Elizabeth H. Brower, the last two named of Plainfield, and Kate W. Brower, of Orange, are bequeathed all clothing, jewelry and all other articles of personal use and ornament, in equal shares, or in such shares as both the sisters-in-law may deem proper.

The rest of the estate which includes real estate, library, paintings, all right and title as Fellow perpetuity of the Metropolitan Museum of Art, in New York, and all contents of the house at 17 East 77th street, New York, goes to William Leverich Brower, a brother, who occupies the above premises.

Mrs. Smith was the widow of William Wheeler Smith. Among her ignored nephews and nieces are two physicians and a clergyman. No explanation is given for leaving them out of the will.

## COMMISSION NAMED BY MAYOR SMALLEY

### Will Assess Benefits and Damages for Widening of Somerset Street.

Probably the shortest meeting in the history of the North Plainfield Council was held last night, the session lasting exactly three minutes. The meeting was called for the purpose of having Mayor W. L. Smalley name three commissioners to assess benefits and damages in the matter of widening Somerset street, from Jackson avenue to Johnston's Drive. Those named are John Y. Barrett, Morris C. Van Arsdale and L. B. Woolston.

Under the law they cannot begin their work within ten days. The commissioners will, however, be prepared to go ahead at the expiration of that time. In making this improvement the Public Service Corporation will be required to stand a portion of the expense, but the assessment for damages will be borne by the borough at large and not by the property-owners on the street as supposed by some people.

## PATRONESSES FOR THE PIANO RECITAL

### Miss Ayres Will Appear Here for the Benefit of the Belgian Relief Work.

The piano recital which has been arranged by the local Branch of the Belgian Relief, to be given by Miss Cecile Ayres in the Plainfield High School, Friday night, April 7, for the Belgian's benefit, promises to be one of the best treats for music lovers the city has been fortunate enough to secure. The list of patronesses for the event includes the following:

Mesdames Albert H. Atterbury, George A. Bomann, Noah C. Barnhart, Elliot T. Barrows, Henry J. Cochran, S. S. Carvalho, William G. Cooke, Leighton Calkins, Howard Colby, William W. Coriell, Robert B. Corey, James M. Charles, Allan Cowperthwait, Henry L. De Forest, James W. De Graff, Edward L. Finch, Howard Fleming, John Gray Foster, Charles Frost, Leslie R. Fort, William Griscom, Frederic W. Goddard, John F. Harman, Charles L. Hyde, Francis de L. Hyde, Frank Otis Herring, DeWitt C. Ivins, Henry F. Johnson, James R. Joy, Charles W. King, William L. Lockwood, Frank V. Lawrence, S. Durell Lounsbury, Charles L. Lewis, Rufus P. Lincoln, Howard McWilliams, Pierre Mali, Frank S. Martin, J. Kirtland Myers, George P. Mellick, Frederick G. Mead, George Megrew, Maybury B. Mellor, Arthur J. Otterson, Maxwell Perkins, Edward J. Patterson, Brown Rolston, Henry G. Runkle, George A. Strong, Albert A. Tilney, C. Boardman Tyler, Harold Van der Linde, Thomas R. Van Boskerck, D. M. Van Vliet, John M. Whiton, Frank D. Warren, Frederick W. Wallace, Sidney Williams, Miss Maud Van Boskerck, Miss Smalley, the Misses Tweedy and Miss Huntington.

**AUCTION SALE TOMORROW.**

In an effort to dispose of his stock before vacating his present headquarters at West Front and Grove streets, on April 1, Robert Murray, the auctioneer, will conduct a sale at that address tomorrow afternoon, beginning at 2 o'clock. Catalogs containing the list of articles to be sold at 69 Grove street next Tuesday may be had at 326 West Front street.

## PROGRAM ADVERTISES WINE WITH DINNER

### Newark Conference Thrown Into State of Excitement Over Announcement.

Newark, March 30.—When the second day's session of the Newark Conference convened today in the Halsey Street church, it was discovered that among the advertisements in the program was one of the Continental Hotel, Newark, which stated among other things "dinner 75 cents, 'with wine' $1.00 The fact that the conference program was aiding in advertising intoxicating liquors and that Bishop Luther B. Wilson, who presides at the conference, is stopping at the Continental Hotel caused considerable comment. This was especially noteworthy because last night Rev. Clarence True Wilson, of New York, delivered a strong address on temperance last night.

This morning the four presiding elders presented their annual reports. The following pastors, having served from twenty-five to thirty-five years, were placed on the retired list today:

Rev. A. W. Hayes, of Madison; Rev. Thomas Hall, of Harrison; Rev. A. B. Richardson, of Paterson; Rev. S. H. Jones, of Elizabeth; Rev. Wesley Martin, of Westfield; Rev. Ellis F. Fowler, of Mt. Hermon; Rev. William McKain, of Newton.

The following received deacon's orders today:

Robert J. Haines, of Hope; J. M. Jacques, of Johnsonburg; Ray G. Marshall, of Milburn; H. C. Steinheimer, of West New York; Joseph H. Cousins, of Patenburg; James E. Custer and George Lester, of Newark; Max Beyer, of Paterson, and Edward J. Guest, of Scotch Plains. The following received elder's orders: Thomas G. James, of Columbia; F. A. Benson, of Mt. Freedom; Milnoe H. Senior, of Piermont; W. B. Stickley, of Lebanon, and W. S. Waters, of Tenafly.

## WEDNESDAY EVENING CLUB ENJOYS DANCE

### Masquerade at Scheuer's Hall Last Night Attended by Large Crowd.

A delightful masquerade ball was enjoyed by members of the Wednesday Evening Dancing Class, made up of members of Temple Sholem, last night at the Doyle-McCormack studio in the Scheuer building. All guests came in masquerade and many original and attractive costumes were worn. Prizes for the two best went to Mrs. S. G. Sauls for the women and Emanuel Schloss for the men. Mrs. Sauls came as an Indian maid and Mr. Schloss as a Chinaman. Refreshments were served late in the evening. Those attending were Mr. and Mrs. H. Schuldenfrei, Mr. and Mrs. Emanuel Schloss, Mr. and Mrs. William Schloss, Mr. and Mrs. Adolph Tepper, Mr. and Mrs. Samuel Mendelson, Mr. and Mrs. Albert Wolf, Mr. and Mrs. S. G. Sauls, Mr. and Mrs. Louis Levin, Mr. and Mrs. R. J. Heyman, Mr. and Mrs. Leo Slonim, Mr. and Mrs. Harry Hoffman, Miss Edith Rosenson, Miss Mae Buckley, Mrs. Gustafe Mendel, Mrs. H. Baumbergen, of New York; Miss Ella Eagle, of Selma, Alabama; Miss Rae Preger, Miss Dora Rothstein, Miss Marion Mendel, Miss Ruth Slonim, Milton Mendel and Samuel Rothberg.

## MAYOR CALKINS TO REPRESENT THE CITY

### Invited to Attend First National Annual Assemblage of the League.

Former President William H. Taft has asked Mayor Leighton Calkins, of this city, it was announced yesterday, to represent Plainfield at the first national annual assemblage of the League to Enforce Peace to be held at Washington on Friday and Saturday, May 26 and 27. Mr. Taft is president of the league. Governor Fielder has been asked to represent the State at the conference.

The League to Enforce Peace has a platform of four proposals, the main feature of which is contained in the third which provides that the joint armed forces of the great powers be used against any nation or nations who refuse to keep an agreement to try arbitration or conciliation before going to war. The other three proposals are for an international court, an international council of conciliation, and a code of international law.

Mr. Taft's letter inviting the Mayor to be presen at the Washington conference, also asks him to appoint delegates thereto, and points out that the Taft league is "no-stop-the-war movement, no anti-preparedness movement, no peace-at-any-price endeavor," but an "earnest effort by practical men to bring about, after the close of the European war, a co-operation among the nations which will tend to make peace more permanent and war less probable."

**—That funny fellow Scoop is on the classified page.**

## A CITIZEN PRAISES WORK OF FIREMEN

### H. S. Fullerton Sends Check for $25 With Letter to the Mayor.

Following immediately upon the investigation of the fire department as a result of charges of J. Irving Lyle that it is inefficient the following letter came to the office of Mayor Calkins yesterday:

New York, March 28, 1916.
Hon. Leighton Calkins, Mayor,
Plainfield, N. J.:

Dear Sir—In grateful appreciation of the careful and efficient work of Chief Doane and the Fire Department at my residence last evening, I enclose check for twenty-five ($25.00) dollars, which please credit to the Firemen's Fund. The police arrangements were also effective and satisfactory.

Yours very truly,
(Signed) HENRY S. FULLERTON

The answer of Mayor Calkins follows:

Mr. Henry S. Fullerton,
100 Broadway, New York City:

Dear Mr. Fullerton—I have your letter of the 28th instant, enclosing your check for twenty-five ($25.00) dollars, for the Firemen's Pension Fund; and while your generous contribution will be appreciated by the firemen, for whom I make acknowledgement, I am sure they and their officers wil value even more what you say in appreciation of their work at the fire at your home night before last.

Yours very truly,
LEIGHTON CALKINS,
Mayor.

## LONG ILLNESS FATAL TO MRS. FLETCHER

### Wife of Former New Market Pastor Passes Away at Daughter's Home.

Mrs. Julia A. Fletcher, wife of Rev. Frank Fletcher, who was pastor of the New Market Baptist church for many years, died at 6 o'clock last night, at the home of her daughter, Mrs. Robert L. Giddes, of 54 Grove street, the borough. She had been ailing for the past three years, and her death was not unexpected. The funeral will be held at Mrs. Giddes' home, Saturday afternoon, at 2 o'clock, and burial will be in Hillside cemetery. Rev. Philip B. Strong will conduct the service.

Mrs. Fletcher was seventy-two years old, and was the daughter of William Newman, of Bedford, N. Y., where she was born. She was married to Mr. Fletcher forty-nine years ago last January 1. Twenty-three years ago Mr. Fletcher accepted the pastorate of the First Baptist church at New Market, and remained in that capacity for fourteen years. During that time Mrs. Fletcher became widely acquainted in New Morket, Dunellen and Plainfield, and she was held in the highest esteem by all with whom she came in contact. After Mr. Fletcher left New Market he occupied the pulpit of the Baptist church at Atlantic Highlands for three years, and then came to Plainfield, residing until recently on East Seventh street.

Beside her husband, Mrs. Fletcher is survived by four sons and one daughter. These are: William Fletcher, of Somerville; Loren and Frank Fletcher, of Boston, Gilbert Fletcher, of West Seventh street, and Mrs. Robert L. Giddes, of the borough. There is also one brother, Benjamin Newman, of Connecticut.

## MISS HILL'S FUNERAL TO BE HELD TOMORROW

The funeral of Miss Sarah Hill, the twenty-year-old daughter of Mrs. Sarah Hill, of Madison avenue, Dunellen, who died at 9 o'clock Tuesday morning after ailing for a period of twelve years, will be held at the late home at 2:30 tomorrow afternoon.

The deceased is survived, besides her mothers by five sisters, Mrs. Jack Horner, Mrs. George Giles, Mrs. A. S. Giles and Mrs. Walter Smith, the first four being residents of this city and the latter of Bound Brook. She is also survived by four brothers, Charles, James and Henry, of Dunellen, and Augustus, of Jersey City.

**MISS HOLLY NAMED.**

Governor Fielder announced yesterday the appointment of nineteen delegates to represent New Jersey at the National Conference on Charities and Correction, to be held at Indianapolis, May 10 to 17. Among the delegates named is Miss Adalaide Holly, of Plainfield.

**HOME FROM CUBA.**

Walter Marder, of Belvidere avenue, returned home yesterday after a ten days' trip to Havana, Cuba. The journey both ways was made by boat, and Mr Marder reports ideal weather conditions and excellent business.

**Mr. and Mrs. Albert V. Utzinger, of Summit avenue, are parents of a girl born to them Tuesday night.**

## RESCUERS FIRED ON BY U BOAT

### England Says Destroyer Tried to Aid Sussex, But Submarine Was There.

## BERNSTORFF'S DENIAL

**He Insists Germany is Keeping All Promises to United States—Labor Trouble Stirs the Ire of John Bull.**

Washington, March 30.—The State Department today received a despatch from Ambassador Page in London, saying that the British Admiralty had informed him that the destroyer which went to the rescue of the Sussex was fired upon by a submarine. Other evidence now at hand seems to show that at least two torpedoes were fired by the submarine.

**Bernstorff Denies Charge.**

Washington, March 30.—Count von Bernstorff, the German Ambassador, went to the State Department today and held a conference with Counsellor Polk. The Ambassador said that he had no official information from his government dealing with the submarine situation. The Ambassador made it plain that if the submarine question is to be discussed, the discussion must be initiated by the State Department. "I am positively convinced," he said, "that the Sussex was sunk by striking a mine. My government is scrupulously observing all the promises made, and is not violating international law."

**Diadem is Sunk.**

London, March 30.—The British steamer Diadem has been sunk. The Diadem, of 752 tons gross, was last reported on her arrival at Marseilles on February 15 from Penarth, Wales.

**England Threatens Strikers.**

London, March 30.—The Central News Agency says that the government has sensational evidence concerning the situation on the Clyde, and that unless the men immediately return to work, the information will be made public. Troops have been sent into the Clyde district to quell violence.

**Italian Towns Bombarded.**

Rome, March 30.—Five towns in Northern Italy have been bombarded by two Austrian airmen. The towns attacked are Cerignano, San Giorgio, Di Mogaro, Palazzuola, Pordenone and St. Regaiano. The bridge at Piave was also bombarded. The War Office announced that insignificant damage was done.

**New Governor of Paris.**

Paris, March 30.—General Dubail was today appointed military governor of Paris, succeeding General Maumoury, who retired at his own request owing to ill-health.

**German Assaults Fail.**

Paris, March 30.—According to this afternoon's bulletin issued by the French War Office, the Germans last night made several infantry attacks on the Avocourt wood in an endeavor to recapture lost positions. The assaults failed. No additional advances against Malancourt were attempted by the Germans. East of the Meuse there was heavy artillery fighting.

**Holland is Isolated.**

Copenhagen, March 30.—A telegram from Berlin says that the last cable between Holland and England has been broken. This leaves Holland isolated by Germany so far as wire communication is concerned. There are, however, powerful wireless stations at Amsterdam, Leyden and Helder.

## MRS. EDITH H. WARD IS GRANTED A DIVORCE

Martin B. Stutsman, solicitor for the complainant, Mrs. Edith H. Ward, received word today from Chancellor Walker that a divorce decree nisi has been granted the latter from her husband, Charles Augustus Ward. Mrs. Ward is permitted through the decree to resume her maiden name, which was Edith Hurlbert. She now resides at 13 Grove street, North Plainfield, with her mother.

The couple were married on April 15, 1901. The decree was granted on the grounds of desertion. Mr. Ward is reported to have enlisted in the U. S. Navy some time after his marriage and no word has been received from him, netiher is his present whereabouts known to Mrs. Ward.

**Automobiles Sold On Time.**
A little cash, mostly monthly payments, regular rate of interest no extra charge, immediate delivery. Come and see us or telephone 1728 and our representative will call. Stryker's Garage, next to station.—Adv. 1 27 tf eod ***

**THE TEMPERATURE.**

The temperature recorded at The State Trust Company today was as follows: 9 a. m., 54 degrees; 11 a. m., 53 degrees; 1 p. m., 63 degrees.

# Scotch Plains and Fanwood


**SHEELEN BROTHERS**
*FANCY GROCERIES*
All Kinds of
**FRUITS, ORANGES**
**FANCY TABLE APPLES**
Fresh String Beans, Cauliflower, Celery, Boston Lettuce and other vegetables in season.
TRY OUR
**HOTEL ASTOR COFFEE**
Ceylon and Mixed Teas
White Rose and Mistletoe Brand Canned Fruits and Vegetables. Rockdale Butter.
Telephone 1224—1209-R.
SOUTH AVENUE FANWOOD

**MEYER BROTHERS**
Fine Groceries and General Merchandise
Coffee Coupons Given With Each
**Cash Purchase**
We Have a Full Line of Foot Rest Hosiery
Scotch Plains. Tel. 1432-R.

**H. C. FLANNERY**
Castle's Ice Cream
Telephone 1478-W.
Free Scotch Plains Deliveries
PARK AVENUE SCOTCH PLAINS
POCKET BILLIARDS

BEST WORK AT THE BEST PRICE
GEORGE Mc VOY
FRONT STREET SCOTCH PLAINS
Plumbing Heating
Phone 1218-M.

LET EXPERTS DO YOUR REPAIRING
AT
The Scotch Plains Garage
(Schiffel and Frazee)
Repairs—Supplies—Storage Open day and night
Guaranteed Goodyear Bicycle Tires $2.50.
Bicycle Accessories
Corner Park and Mountain Avenues SCOTCH PLAINS
Telephone 1466

**CENTRAL MARKET**
(Charles Michaels)
High-Grade Meats and Poultry
Fish, Oysters and Clams to Order
Phone 1478-M. SCOTCH PLAINS

PLAINFIELD NURSERY
SCOTCH PLAINS, N. J.
EVERGREENS, RHODODENDRONS, ROSES, TREES, ETC.
We plant and deliver everywhere
Cut Flowers a Specialty Phones 1451—1218 W. Fanwood.

THE PARK AVENUE MARKET
(Clarence E. Sharkey)
Oysters by Quart or Hundred.
Fresh and Smoked Meat.
Highest Quality a Specialty.
Telephone 1218-J. Scotch Plains

PLUMBING TINNING
S. B. MACAULEY
SCOTCH PLAINS PHONE 1204-M.
Steam and Hot Water Heating a Specialty.
Satisfaction Our Object.


## WANT BIG TURNOUT FOR MASS MEETING

### Transportation Topic Will Be Discussed by Experts Who Will Suggest Remedies.

The big "transportation" meeting of the Parish House Men's Forum will be held Sunday afternoon at 4 o'clock, and from present indications it will assume the proportions of a mass meeting. Every Scotch Plains resident and taxpayer who is at all interested in the betterment of local transportation facilities will probably be present, and it is more than likely that as a result some of the things Scotch Plains has been without for several years will again be had

The Rev. J. Madison Hare, who has charge of the meetings, has secured for the occasion several really brilliant speakers General Pasenger Agent Hope will be present and speak on behalf of the C. R. R. of N. J., while the P. S. C. will be represented by General Superintendent Hines. Efforts have been made to get a representative of the New Jersey Telephone Company, but whether someone will be present or not is not yet known.

—Still-useful furniture may be sold for what it is worth to somebody else—if you give the selling-task to a classified ad.

## TOWN TOPICS

**GIVE THEM A CHANCE.**

Although it is true that the weather of the past few days has put some of the streets and sidewalks in the borough and township in a nearly impassable condition, people should withhold their sharp criticisms of the two places until it is time to stir them into activity. It will cost hundreds of dollars to repair all necessary places, and will take time besides. The street departments have had men working on the thoroughfares all this week filling holes and making other repairs, yet remarks have come from all sides because everything was not put in shape at once. Filling a public office properly is not made any easier by criticism, and it would be well if people were to bear that it mind, because in the long run a little help instead will bring better results.

**TELL THEM WHAT'S WHAT.**

That "transportation" meeting of the Men's Forum, Sunday afternoon, is going to be one of the best events for civic welfare that has been put on in Scotch Plains in many a day, and in view of that it is clearly the duty of every taxpayer and resident to be present and be ready to express his views or derive benefit from those of others. With such speakers as have been secured present, it will be up to local people to bring results. If Mr. Hope and Mr. Hines can be shown where local people are not being treated right on the transportation question, it is in their power to make changes. At any rate it will not be time wasted to attend the meeting and see how matters come out.

**HAVE YOU CONRIBUTED?**

Several Scotch Plains and Fanwood youngsters have contributed to the Marjorie Sterrett battleship fund being raised by the Daily Press, and it is hoped that scores of children from these two suburbs will be enrolled as "builders" when the complete list of subscribers is sent to the little Brooklyn girl who originated the idea of collecting dimes to build Uncle Sam a fine new battleship. The contributors submit letters along with their ten-cent pieces, several of which are published in another column of this issue. Every school pupil in Scotch Plains or Fanwood should be sufficiently interested in the United States preparedness policy to set aside at least one dime for this big undertaking, and each one who does so will be considered a stockholder in the monster ship.

**SHOULD ALL BE BOOSTERS.**

That it takes all classes of humanity to make up a town is the conceded opinion, but it is to be regretted that there are not more boosters in these two suburbs who are willing to put their shoulder to the wheel and help put these places back on the map. Few will deny that Scotch Plains has been slipping into the background of late years, and it is a well-known fact that several prominent residents have come to the rescue and are endeavoring to brace up conditions. These faithful few need co-operation, and one of the ways to co-operate is to cut out the knocking and start booming your own wares and your neighbor's. The efforts to have Scotch Plains returned to a listing in the telephone directory and the promise of the Central Railroad officials to place this suburb on the timetable have been ridiculed by some few who are so narrow-minded that they cannot foresee the personal good that they will reap from such improvements. These are only two of the many contemplated steps of the progressive community committee, and suggestions for the betterment of either municipality are solicited through these columns. In other words, get your imagination working and do your little part to formulate a plan to boost the suburbs.

**EXPECT BUSINESS BOOM.**

Scotch Plains merchants noticed an influx of shoppers from the mountain district during the few fine days we enjoyed recently, this being taken as an indication that people living in this vicinity are waking up to the fact that they can get what they want in Scotch Plains' stores at the right price and of the right quality. The special Thursday edition of the Plainfield Daily Press is going to play a leading role in heralding the wares of Scotch Plains and Fanwood merchants among the farming element, and it affords these people an opportunity to see just what they can buy in Scotch Plains and where they can buy it. In other words, the value of the suburban edition as a business directory is spreading to other sections, and it will make Scotch Plains a stopping-off place this spring and summer. Previously many of these farmers passed through this place without stopping, but they have been shown what Scotch Plains really has in the line of business enterprise, and they are consequently going to abandon the long trip to Plainfield and give Scotch Plains merchants a chance.

## NEW LACKAMAXSON GOLF COURSE WILL BE ONE OF THE FINEST IN THE COUNTRY

### 3,600 Yards of Green With Eighteen Holes—Spot Will Be Beautified and Lambert's Pond Deepened—Clubhouse With all Modern Conveniences—Gymnasium, Ballroom, Dining Hall and Billiard Parlor to Be Features.

The eyes of all the golfing world are now turned to the Willow Grove section of the township, where a golf course is being laid out that will be the equal of any in the East. After four months' work, Albert I Tillinghast, a noted course architect, of New York, has completed plans for the links, and work will be started some time during the coming month.

Covering nearly all of the Lambert estate, now owned by William R. Nelson, besides part of the adjoining Gallagher estate, which was also recently purchased by Mr. Nelson, the course will be of eighteen holes, with 3,600 yards of green Every natural advantage to be found on the ground is to be turned into the course, including a pond a mile and a quarter long and several hundred yards wide. The surface formation is practically ideal, and but few artificial changes will have to be made. Several streams that run through the property will be utilized to the best advantage. It is planned to have the first and ninth holes located near the clubhouse, while another will be placed in the center of the pond. The greens are to be beautified as far as possible, and rustic bridges will be built over the water courses, while several summer houses will be built at various points on the course.

During the past winter Mr. Nelson has had landscape gardeners at work getting the grounds in shape, and already the greens have been grassed and timber land cleared. It is expected that "Lambert's Pond" will be cleared and made considerably deeper. The banks are to be walled up with cement, and according to present plans a road will encircle it. The grounds in the immediate vicinity will be planted with shrubbery and turned into a park.

One of the best features will be a clubhouse that will be built with all modern conveniences, with a special effort made for the comfort of members. A ballroom, billiard room, dining room and gymnasium will be a few of the attractions. The structure is to be located on a rising eminence, within eash reach of nearby roads and surrounded by wide verandas.

With Martine avenue and Raritan road running on two sides of the land that will be used, the boundary line between the township and Westfield will also form the boundary line for the other two sides. The railroad station at Fanwood is slightly over two miles distance, while the station at Westfield is about the same distance. Access from Fanwood is easy, and when the town of Westfield completes the macadamizing of Rahway road, as it has promised to do, travel to a from that place will be just as easy.

Already Mr. Nelson has received more than five hundred requests for membership from prominent people all over the Eastern States, and when the formation of the club, which will be known as the Lackamaxson Country Club, is started and officers elected, there will undoubtedly be as many more wanting to join.

On top of the announcement of the plans for the club comes the rumor of several more country estates that are to be built in that end of the township during the coming summer. Farms are rapidly disappearing, and in their place country houses and large estates are being built, and in a short time all that part of Fanwood township south of Fanwood borough will become one of the most important social centers of the State. The layout of the course and the plans of the clubhouse will be given in detail in the Daily Press in a few days.

**ATTRACTIVE EXHIBIT.**

An attractive display of spring millinery is being exhibited by Miss M. A. Lewis, on Front street, Scotch Plains. All of the most up-to-date models and finest trimmings are shown, and Miss Lewis is assuming personal charge of the informal opening to offer suggestions and advise prospective buyers. An elaborate side line of ribbons and fixings of various kinds have called forth considerable attention during the past week.

**ROADS IN BAD SHAPE.**

Although it is partly closed to traffic, Terrill road is being rapidly repaired under county supervision. The weather of the past few days put it in bad shape. Nearly all of the local roads are in the same condition. and vehicles stuck by the roadside are now common sights. Yesterday a Brooklyn moving van became mired on North avenue, and it took three teams of horses and a half dozen men several hours to get it free.

—Until you have canvassed the eaders of this newspaper on the matter, do not decide whether or not this may be a "poor time to sell" that property.

## EXPECT TO RAISE A $10,000 FUND

### New Episcopal Church Rectory and Parish House Sought by Members.

## SOCIETIES ARE BUSY

### Object is to Dedicate New Buildings on Date of Fiftieth Anniversary Observance—Church Has Had a Unique History.

Several months ago All-Saints' Episcopal church celebrated its forty-second annivarsary, and since then a campaign has been started that will end, it is hoped by those working for it in a rectory and parish house by the time the fiftieth anniversary is reached. Two societies, the Junior Auxiliary and the All Saints' Guild, have been formed to work for the $10,000 building fund, and the Ladies' Aid Society is also active.

The first service of the Episcopal church was held in the Scotch Plains schoolhouse, now the Parish House, on June 22, 1873, under the spiritual direction of the Rev. Erskine M. Rodman, who was then pastor of the Plainfield Grace Episcopal church, and the Rev. Charles Ward, rector of Holy Cross church, North Plainfield.

For four months various clergy supplied on Sunday afternoons, and there was also a Sunday-school from the beginning. In September, 1873, $200, the proceeds of an entertainment under the auspices of the women of the parish, were deposited as a nucleus of a building fund for a house of worship. On October 31, 1873, preliminary steps, legal and ecclesiastical, to the organization of a mission parish, were consummated, and seven trustees were duly elected, namely, A. C. Duyckinck, R. B. Duyckinck, Charles Kyte, George Kyte, George Moore, Joseph B. Paterson and William Stanbery.

Rev. John K. Sykes was chosen resident minister in 1874, and he continued his faithful and helpful labors until 1889. During his administration the present attractive stone church, costing $10,000 was built by bonds gradually paid off by various circulations, in which the Ladies' Aid Society had a prominent part. The corner-stone was laid in 1882, the church was finished in 1883, and consecrated on November 10, 1907, on full payment of all debt.

The last $2,000 of indebtedness was raised as a memorial fund, and after being offered in payment of the indebtedness, was returned to the trustees of the mission by Mrs. D. P. Bell, the holder of the mortgage, who by her munificence herself thus cancelled the indebtedness. Part of this sum was spent in refitting the church and part, to the amount of about $1,200, was invested as a memorial endowment fund, whose interest is to be devoted to repairs on the church.

Rev. William Maxwell Reilly was appointed minister on the resignation of Mr. Sykes and served until 1892. In that year steps were taken to secure full parish organization, and the following were elected as the first parish vestry: A. H. Gardiner and Harry P. Robinson; wardens, Paul Tuzo, Frank Sykes, T. M. Quereen, Wright Babcock and L. J. Briggs, Jr. In 1893 the Rev. Edward H. True was called to be the first rector. He served until 1899, and was followed by the following rectors: Rev. William R. Mulford, 1900; Rev. Edward Gabler, 1910; Rev. B. S. Levering, 1913; Rev. G. H. H Butler, 1914, and the present rector, Rev Oscar Stuart Michael.

## BASEBALL BUG HAS BEGUN TO BUZZ IN THE 'PLAINS

Although it was stated positively several weeks ago that Scotch Plains would not be represented by a baseball team this year, the sport bug has crept in among the fans once more, and it seems likely at the present time that this place will once more figure in the diamond sport. One of the biggest hitches has resulted from the practice the township has made of levying a $25 license on property owners who choose to rent their grounds for baseball exhibitions, and the subsequent $5 license fee extracted from ball clubs, besides the ground license. This makes at least $30 the club is eventually called upon to pay out, besides the rental for the season.

According to those who are familiar with baseball conditions hereabouts, this attempt to snuff out the game has come very near to having the desired effect, and the license fee has caused several managers to hesitate in reorganizing. They claim the sum is altogether too high, and they are afraid to enter the venture for fear of coming out on the short end financially.

In an interview with a Daily Press reporter yesterday Joe Albert, who has been a central figure in local baseball for years past, called attention to the renewal of interest in the pastime, and he was optimistic of the possibilities of reorganizing. There is plenty of talent to be had hereabouts, and all that is needed is organization. The abandonment of the license fee would stimulate interest and would no doubt result in a representative team being put on the field at the very start of the season.

—Try Press want ads. They pay


THE MODERN Treat
KRUEGER'S Celebration Beer
Equal to Any—Superior to Many
All Kinds of Bottled Beer on Hand
Try it at
Ye Olde Historic Inn
H. J. FROWERY, Proprietor
Wholesale and Retail Liquor Dealer
Deliveries to All Parts of Township
RESTAURANT
Dinner a la Carte at Reasonable Prices.
Tables Reserved for Families and Parties
One Block From Trolley, Scotch Plains, N. J. Get off at Park Ave.
Telephone 1470 Fanwood


## RIFLE CLUB PLANS BEGIN TO SHAPE UP

### Prominent Residents Will Assist in Formation of New Organization.

As soon as the weather permits a rifle club will be formed by a number of the most prominent borough residents. Permision has been secured from the H. C. Lockwood Realty Company to use land owned by it in the eastern end of Fanwood, bordering Westfield road, as a range, and a meeting will probably be called in the near future to organize and elect officers.

There are a number of men in the borough—although women are also to be admitted as members—who are excellent shots, and after the club gets agoing several more of ability should be found. Councilman A. I. Nichol, of North avenue, is interested in the formation of such a club, and would undoubtedly be one of the best marksmen. He is considered one of the best trapshooters at the Westfield Golf Club, and only last Saturday finished a close second ina shoot held there.

To start with, it is expected that the range will be of 300 yards in length, with regulation bunkers built at one end. Rifles will probably be the only firearms used.

## NEW FAMILIES ARE MOVING THIS WAY

### Borough Selected for Home Sites by a Number of Out of Town Residents.

If the influx of new familes to the borough and township continues for the next two weeks at the rate it has for the past two weeks, every local dwelling will be tenanted. As it is, Scotch Plains has but one or two vacant houses, while in the borough, although there are a number of empty ones, conditions are rapidly improving over the past winter.

The following are included among the recent arrivals: John Widner, from the Shepard house, Front street, to the Morrel flat, Park avenue; Henry Kandelky and family, of New York, to the Sheppard house, Front street; Edward Ward and family, of Jersey City, to Reiner house, Park avenue; Mr. and Mrs. Harry Woodbridge, of Paterson road, the borough, to Park house, Park avenue; William Pangborn, of Dunellen, to Barr house, Bartle avenue; John Sheffield and family, of Jersey City, to Hophan house, Farley avenue; Kenneth Mathiason and family, of New York, to Sands house, Fourth street, the borough. Mr. and Mrs. George Keuhn, of Westfield avenue, will remove to the former Coddington residence on Park avenue as soon as improvements are made.


G. S. RAINIER
Martine Avenue. Phone 1210
Party Catering a Specialty
Mirror Candies
Crane's Philadelphia Ice Cream

**T. H. WELLER**
Stationery, Confectionery, Notions, Newspapers, Magazines, Postal Views
Park Ave. Scotch Plains

FORD TAXI COMPANY
Montague Ave., SCOTCH PLAINS
Tel. 1239 Fanwood
Satisfactory Taxi Service—Once a mere dream—now a dream come true.

SPRING HATS
Newest Shapes, Novelties and Trimmings.
Special attention to made-over materials.
M. A. LEWIS
Front Street SCOTCH PLAINS

Make That Old Suit Look Like New For Fifty Cents
JOHN ADDAMIO
Park and Westfield Avenues.
'Phone 1216-J.
Prompt Deliveries—First-class Work

'Phone Your Order for
HORTON'S ICE CREAM to
JOSEPH ALBERT
Paper Plates and Spoons Furnished Free for Parties.
Cigars, Cigarettes and Tobacco
Scotch Plains. Phone 1485-W.


## PREPARE FOR WORK ON MOUNTAIN AVENUE ROAD

With the coming of warmer weather it is only the matter of a few days before active work is started on the rebuilding of Mountain avenue,


RED LETTER BIBLE COUPON BIG PRINT
ILLUSTRATED EDITION
Distributed by the
PLAINFIELD DAILY PRESS
Clip three of these coupons bearing consecutive dates and present them together with our advertised price of $1.23 at our Main Office and receive your Copy of the BIG PRINT RED LETTER BIBLE.
3 Coupons and $1.23 Secures it
Description Limp Leather, overlapping Covers, red edges, round corners, gold lettered back, numerous beautiful colored plates, maps and biblical scenes, family record and many useful helps.
EVERY WORD JESUS SPOKE PRINTED IN RED
MAIL ORDERS WILL BE FILLED
Add for Postage:
Up to 150 miles . . . . .07
Up to 300 miles . . . . .10
Up to 600 miles . . . . .15
Up to 1000 miles . . . . .20
For greater distances ask postmaster rate for 3 lbs

from the "White Bridge" to Springfield. Already representatives of the contractors have been in town and made necessary arrangements.

The materials for the Scotch Plains end of the road will be shipped to the local C. R. R. of N. J. freight yard and carted from there. It is expected that one of the recently improved cement mixers and spreaders will be used. While work is going on portions of the road will have to be closed to traffic, but only where absolutely necessary.

## WILL SUE FOR $200 BECAUSE OF MISHAP

### John J. Mullen, of Newark, Suing Dr. Edward Sargent, of Russell Road.

The second lawsuit in which a local automobilist figures came up before Judge Connolly, in Elizabeth, on Monday, and was postponed until Monday, April 10. The suit has been instituted by John J. Mullen, of Newark, against Dr. Edward Sargent, of Russell road, to recover $200 damages as the result of a collision in Elizabeth last August.

In entering the suit Mullen charges the local man, who at the time was driving a car owned by Dr. John Thelsburg, with running into and upsetting a horse and wagon owned by him and driven by a young boy.

Dr. Sargent's version of the accident is quite different and is backed up by witnesses. In answering the complaint he says that at the time his car was motionless alongside the curb, and that the horse, getting beyond the control of the youth, took fright and ran into the machine. At the time it occurred he drove to the nearest police station and reported it. Vincent Nash, Jr., of Plainfield, is his counsel.

## TOWNSHIP TALK

Philip Neider, of South avenue, has been spending several days on a trip to New England in the interests of the Bound Brook concern he is connected with.

The member of the Lend-a-Hand Society of the Baptist church will meet in the church parlors tomorow afternoon.

The weekly meeting of the Ladies' Aid Society of the Episcopal church was held yesterday at the home of Mrs. Henry L. Jesperson, of Martine avenue.

There will be no prayer meeting in the Methodist church tomorrow night owing to the Rev. Raymond E. Marshal attending the conference being held at Elizabeth.

The temperance meeting which was to have been held in the Methodist church tomorrow night has been postponed indefinitely. Mrs. Elifritz, president of the Union County Temperance League, was to have been the speaker.

News has been received here of the death earlier in the week of Miss Ethel Schulz at her home in Brooklyn. Miss Schulz was a niece of James Eberly, of Martine avenue, and well known locally.

**SEEKING HIS SERVICES.**

Henry Albert, the slugging infielder, who has adorned nearly every position on a baseball team in years gone by, will play this summer with the City Baseball League in Plainfield on Saturday afternoons, and is considering various proposals for a Sunday job. According to "Hen" he still can line them out, and he'd like to get behind the bat once more. Should his brother Joe decide to manage the 'Plains outfit once more Henry would in all likelihood don a home uniform.

**ALL READY FOR SOCIAL**

A social will be held in the Scotch Plains Parish House tomorrow night, under the auspices of the home department of the Baptist church. An entertaining program has been arranged by those in charge and an enjoyable time is expected.

—Among the readers of this newspaper's classified columns are possible buyers for any desirable real estate in this city.

**COMING EVENTS.**

**Friday.**

All Saints' Guild, Mrs. James Minesek, Midway avenue.

Home department social, Parish House.

Mrs. Elifritze, president U. C. T. L., lecture, at Methodist church.

**Sunday.**

Men's Parish House Forum, transportation meeting.

**Monday.**

Monthly meeting, B. and E. Fire Company.

Annual meeting, Baptist church, at Parish House.

Oyster supper, Ladies' Circle, at Parish House.

Bowling, Parish House vs. Plainfield Imperials, at Parish House.

Damage suit, Sutterline vs. Tavernor, before Recorder Sheelen.

**Tuesday.**

Dancing, Entre Nous Club, at Meyers' Hall.

Weekly meeting, Tuesday Afternoon Bridge Club.

**Wednesday.**

Monthly meeting, Borough Council.

**Thursday.**

Semi-monthly meeting, Twilight Council, Jr. O. U. A. M.

light Council, Jr. O. U. M.

# DUNELLEN

**All the Happenings of the Day in Plainfield's Hustling Suburb.**

## WELL KNOWN MERCHANT RETIRES FROM BUSINESS

Edwin G. Lewis, who has been engaged in business in the borough for the past twenty-two years, has sold his stock to a Plainfield merchant and will spend the remainder of his days in retirement. He is one of the most highly-respected citizens of the borough. Mr. Lewis, whose parents were Enoch and Elizabeth Ann Lewis, was born seventy-three years ago at Sidney, the name of which has since been changed to Lansdowne. He is a veteran of the Civil War, serving from 1862 to 1863 as a member of the Thirty-first New Jersey Regiment, and was actively engaged in the battles of Fredericksburg and Chancellorsville. In 1865 he married Miss Emma Cortsley, daughter of Mr. and Mrs. John Cortsley, of High Bridge, who died a year ago. Mr. Lewis and his wife commenced housekeeping at Hampton Junction, where they resided for sixteen years, thirteen years of which Mr. Lewis engaged in shoemaking and three in railroading. High Bridge was the next home, and during his residence of eight years there, Mr. Lewis continued railroading. Twenty-six years ago, Mr. Lewis and his family moved to Dunellen. Residences now compactly line all of the principal streets, but in those days they were only scattered here and there. All of the present churches were built, but there was only one school.

Upon coming to Dunellen, Mr. Lewis secured a position at Pond's and worked there four years. At the expiration of that time he and Walter Smith, of Bound Brook, opened a gent's furnishing establishment in the store now occupied by Frank Cashin. This partnership continued for seven years, when Mr. Smith sold his interest to Mr. Lewis. Mr. Lewis continued in business at this store until two years ago, when he moved to Hatfield row. Last fall he moved to David S. Campbell's store, where he rented half the floor space. Mr. Lewis is a member of the Methodist Episcopal church. He is a charter member of the W. G. Holton Council, No. 55, Jr. O. U. A. M., which was organized twenty-five years ago, and a member of the Plainfield Lodge of United Workmen.

A. E. Smith, who has been incapacitated since an operation for eye trouble performed three weeks ago, expects to be able to return to work on Monday.

Harry S. Titsworth, who has been unable to attend to his duties as manager of the Union Pacific Tea store since Saturday owing to an attack of grip, returned to work today.

**LEROY SMITH IMPROVING.**

LeRoy Smith, son of Mr. and Mrs. A. E. Smith, is able to be out, after an illness of three weeks with what first threatened to be pneumonia.

**REGAINING HIS VOICE.**

John Doty, of the Dunellen Lumber and Stone Company, is gradually regaining the use of his voice, lost several months ago when he was buried in a car of coal.

Mr. and Mrs. William De Roner, of Allentown, have been the guests of Mr. and Mrs. A. E. Smith.

**COTTAGE PRAYER MEETINGS.**

Cottage prayer services will be held at the homes of the following persons this evening: George T. Schenck, Samuel M. Titus, Joseph G. Tetlow and W. W. Giddes.

George Myers, of Prospect avenue, is suffering again from eye trouble. He has consulted specialists, but improvement only seems to be temporary.

**HAVER'S NARROW ESCAPE.**

Russell Haver, who has been unable to work since Monday, when he was run into by a motorcycle at Lincoln while on his way to the plant of the Railway Acetylene Light and Signal Company, expects to be able to resume his duties the first of the week. The accident occurred just as young Haver left the trolley at the abrupt turn in its tracks opposite the American Tile Works. In dodging one man, the motorcyclist, who was headed towards Bound Brook, ran into Haver. The front wheel of the motorcycle struck Haver on the left leg. The motorcyclist was hurled off of his machine and the headlight was broken. The rider was uninjured.

**MADE NO INSPECTION.**

Michael Gallagher, who has announced his intention of circulating a petition to have the sewer work completed to date tested before more money is appropriated for the completion of the system, wishes the statement denied that he has made an inspection of the work. He says that his action is based upon facts about the sewers which he believes to be generally known, the principal fact of which is that the pipes along Grove street must be taken up and relaid. He said that he was against Dunellen having sewers in the first place, and called attention to his remarks before the Council three years ago, when he told that body that they were "pulling the wool over the eyes of the taxpayers."

**DWELLING IS SOLD.**

The house at Dunellen and Sanford avenues has been sold to Amos Riehl, of New York City, by W. S. Freeman, acting for the National Building and Land Company. Mr. Riehl will take possession on April 1.

Raymond Millard is entertaining his sister, Mrs. Joseph Bivins, of Alloway.

A. G. Nelson, who has pleurisy, is improving.

**"A CASE OF SUSPENSION."**

The farce, "A Case of Suspension," will be presented under the auspices of the choir of the First Baptist church in Friendship Hall at 8 o'clock this evening, the proceeds to be for the benefit of the organ fund. Ice cream will be on sale after the entertainment.

## ROOSEVELT MAKES ATTACK ON WILSON

### Blames Administration For Nation's Difficulties.

Oyster Bay, N. Y., March 30.—In a bitter denunciation of President Wilson, which he made public, Colonel Theodore Roosevelt charged that by the policies adopted in treating with Mexico, preparedness and the European war, the administration had placed this country in an infamous position and had courted the "possibility of the most terrible disgrace and disaster in the future."

Taking as his text what he termed the president's "utterly baseless" intimations that sinister influences were at work in Mexico to bring about armed intervention, the colonel put the issue squarely in the form of a challenge to answer a series of questions about the Mexican situation. He accused the president and his subordinates of being "woefully [illegible] time" for the situation which is now confronting the country.

Coming as it did after a series of political conferences with leaders of the Progressive and Republican parties in some of the principal Republican strongholds, the last of which was held with Congressman Gardiner of Massachusetts, but one interpretation was placed on the colonel's statement by politicians. It was looked upon frankly as the opening gun in a rousing campaign for the colonel to awaken the country in an effort to bring about the overthrow of the Wilson administration.

## MR. AND MRS. POINIER GIVEN FAREWELL SURPRISE

Mr. and Mrs. Elmer W. Poinier, who are removing from their home on East Second street, to Ampere, Essex county, where they will reside in the future, were given a surprise gathering at their East Second street home, Tuesday night. The affair was arranged by the members of the Afternoon Reading Club, to which Mrs. Poinier belonger, and was a complete surprise to both she and her husband. The gathering numbered forty in all and took possession of the house, while Mr. and Mrs. Poinier were visiting Mr. and Mrs. W. R. Causbrook, of Netherwood avenue.

The evening was spent in playing cards and dancing while the serving of refreshments terminated the festivities at midnight. During an intermission in the informal program, Mrs. Poinier was presented with a handsome bouillon set, the gift of the reading club. On Tuesday afternoon Mrs. Poinier was accorded a farewell at the home of Miss Boss, St. Mark's place, by the card club of which she is a member and the organization made her a present of a set of silverware.

Mr. Poinier has been connected with the Bosh Magneto Company since it came to Plainfield and previous to that time was with the Rushmore Dynamo Company, its predecessor. About a year ago he was transferred to the New York office of the company and his removal to Ampere was brought about because of more convenient commuting facilities. Both he and Mrs. Pioinier have a host of friends who will wish them success in their new location.

## SEWER BOARD PAYS BILLS AMOUNTING TO OVER $2,700

Bills for the past month amounting to more than $2,700 were audited and ordered paid last night by members of the joint sewer board of Plainfield, North Plainfield and Dunellen at the meeting held last night. Francis J. Blatz, chairman of the board, presided. Many other matters were discussed, but all were of minor importance.

**TOO LATE FOR CLASSIFICATION**

BOY to learn printing trade. Trembath Printing Co., Chatham street. 3 30 3

**DRINK HOT TEA FOR A BAD COLD**

Get a small package of Hamburg Breast Tea, or as the German folks call it, "Hamburger Brust Thee," at any pharmacy. Take a tablespoonful of the tea, put a cup of boiling water upon it, pour through a sieve and drink a teacup full at any time. It is the most effective way to break a cold and cure grip, as it opens the pores, relieving congestion. Also loosens the bowels, thus breaking a cold at once.

It is inexpensive and entirely vegetable, therefore harmless.—Adv.

**PRESS WANT ADS REACH THE PEOPLE THROUGH-OUT UNION COUNTY.**

In order that residents of Scotch Plains and Fanwood may use the Plainfield Daily Press' classified advertising columns without coming to the Plainfield office to insert their ads the Daily Press has arranged with Walter Van Hoesen and H. C. Flannery to take charge of the advertising in these two places. Both may be reached by telephone at any time, and they will accept advertisements at the regular office rates. Recent experiments have proven that Press want ads are producing surprising results.

During the past week the Daily Press has entered into an agreement with the Elizabeth Evening Times whereby advertisements inserted in the classified columns of the Daily Press will be published in the Elizabeth paper upon the payment of one-half of the amount which the Press ad costs. This offer is described in detail on the classified page of this issue. Look it over

## FOR 8 BIG SHIPS THIS YEAR.

### F. D. Roosevelt Says It Would Have "Moral Effect" on Nation.

Washington, March 30.—For the "moral effect it will have on the country and the international relations of the United States," Franklin D. Roosevelt, assistant secretary of the navy, recommended to the house naval affairs committee the laying down of eight capital ships as a building program for the present year.

Mr. Roosevelt also referred to reports that Japan had a secret building program and said that according to present strength, so far as known, the United States would be on a par with the oriental power if obliged to meet the Japanese navy in its own waters.

**Weather Forecast.**

Partly cloudy; moderate north winds, followed by fair and warmer.

**WEATHER EVERYWHERE.**

Observations of the United States weather bureau taken at 8 p. m. yesterday follow:

| | Temp. | Weather. |
|---|---|---|
| New York | 46 | Cloudy |
| Albany | 44 | Clear |
| Atlantic City | 40 | Cloudy |
| Boston | 40 | Rain |
| Buffalo | 46 | Clear |
| Chicago | 40 | Clear |
| St. Louis | 54 | Clear |
| New Orleans | 72 | Cloudy |
| Washington | 44 | Rain |

Furniture and House furnishings can be bought on convenient terms by the Hahne Club Plan.

# HAHNE & Co.

NEWARK

We Give and Redeem Surety Coupons.

## "Hahne Garments Are Stylish, Practical and, My, Such Splendid Values!"

Day after day we are hearing such exclamations of pleasure in our Second Floor Garment Sections. Women familiar with values in New York stores say that Hahne's values are nearly always better than those in New York. And why not? With the New York market at our door, our buyers are able to secure the new things as they come out and obtain favorable trade advantages for our patrons. And some of the expenses of doing business in Newark are considerably less than in New York owing to high realty values there.

Very smart spring suit of Men's Wear Serge, Taffeta, trimmed revers and cuffs. The two small belts seen in front of the coat extend to the back. A semi-fitted model smartly flared from waist line. The coat is peau de cygne or fancy silk lined. Navy blue and black; price .....$27.50

An afternoon Dress of Chiffon Taffeta with Georgette crepe bodice and high standing cape collar. It has crushed girdle and trimming of silver lace and buttons; the full flare tunic is caught up at both sides as illustrated. Priced at .....$27.50

At Hahne's the smart coat illustrated is shown in Gabardine with patent leather trimmed collar, pipings and belt. It is lined with peau de cygne and comes in black and navy, at .....$29.50

One of the smartest models in the extensive display of Spring Styles.

Hahne's—Second Floor

TRY A PRESS WANT AD.

# Quality! Quantity! Service! Price!

QUALITY is our aim. QUANTITY the amount you get, not what you expect. SERVICE—Courteous treatment at all times. Prompt delivery and Fair and Square Dealings at all times. PRICES—Our prices are as low as the quality will permit. We do not misrepresent anything and would rather lose a sale than tell you anything not true about our goods.

Hawaiian Sliced Pineapple; Eyeless and Coreless; 25c grade; can ..... 17c; 3 cans .....50c

California Peaches; extra fancy large fruit, in heavy syrup; large cans ..... 15c; Per dozen .....$1.75

Matches—No doubt you have learned of the recent advance of Matches. We still have a few good Matches left which we will sell 3 lg. boxes for. 10c

Santos Coffee, a fancy Coffee bought on its drinking qualities, lb 19c; 5 lbs .....90c

Hominy in bulk, 4c lb; 3 lbs.....10c | White or Yellow Meal, 4c lb, 3 lbs 10c | Pin Head Oatmeal, 6c lb; 5 lbs...25c

Japo Cleanser, chases dirt; Three 5c cans ..... 10c

Borax—Large pkg. of 20-Mule Team, 1-lb size; also Ironing Pad included ..... 12c

Richardson & Robbins' Chicken Broth with Rice; 3 cans..... 25c

Bovim Bouillon or Chicken Cubes, 2 for. 5c; Box of 10 .....23c

Sauerkraut, 4c lb; 3 lbs.....10c | Pure Cocoa in bulk, a lb.....22c | Pure Peanut Butter, lb.....15c

Grand Ma's Borax Soap Powder, lg. pkg 12c

Mother Cook's Tomato Soup, a can..... 5c

Gulden's Fancy Stuffed Olives; 25c value; bottle ..... 20c

California Ripe Olives; large tins.. 10c

Imported Lentils, a lb.....18c | Smoked Bloaters, 3 for.....10c | Rolled Oats, fresh and sweet, 6 lbs 25c

Beechnut Packing Co. Erie Brand Sliced Bacon —large jar ..... 22c

Olive Butter, fine for sandwiches; large 25c jar ..... 21c

Imp. Scotch Oats, Ready in five minutes; large pkg. ..... 23c

Ivins' Spice Wafers; like home made; lb ..... 12c

Boneless Herring in bulk, a lb....18c | Evaporated Barlett Pears, a lb...18c | Large Silver Prunes, a lb.....18c

Robin Hood Brand Asparagus Tips, can 17c; Dozen .....$2.00

N. Y. State Corn, Green Beans or Sugar Peas; 3 cans ..... 25c

Fancy Pack Spinach; free from grit; large cans, 2 cans..... 25c

Leggett's Premier Jams; all flavor fruits; jar ..... 18c; 3 for .....50c

Huyler's Almond Bars, 3 for.....10c | Schumacher's Graham Flour, pk.21c | Choice Prunes or Peaches, 3 lbs..25c

Baking Soda; 1-lb package; 10c size.... 7c

Leggett's Premier Currant Jelly, glass 3 for ..... 17c; .....50c

Swift's Toilet Soap; 3 5c cakes in box..... 7c

Scaled Herring, in large wooden boxes; per box ..... 15c

Toilet Paper, 8 rolls for.....25c | Choice Creamery Butter, lb.....38c | Baker's Fresh Cocoanut, can.....10c

We Give S. & H. Trading Stamps

Telephone - - 1000

# E. & W. SCHLOSS

We Give S. & H. Trading Stamps

Telephone - - 1000

# "ALL ISRAEL MUST SPEAK FOR ISRAEL"

## Declares Rabbi Wise in Keynote Speech

Rabbi Stephen S. Wise, of New York, delivered the most important speech at the Jewish conference in Philadelphia this week. The Congress voted that this addres be recorded as the official "keynote" speech, with the thanks of the delegates to Dr. Wise. Following is the address in full:

"This day is destined to be memorable in the annals of Israel the more because we are thinking not of ourselves alone, nor for ourselves, but, after the Jewish manner, of and for all Israel. High is the privilege of having part in an assembly which may be destined to make Jewish history and, therefore, world history. The revenge of the human soul, when its rights are ignored by power, is history. Not the revenge, but the indomitable resolution of the rights too long ignored by power, is to be history. Not the revenge but the indomitable resolution of the rights too long ignored by power, is to be history.

**439th Year of Woe.**

"I recall another date, January 31, 439, nearly fifteen hundred years ago, the East Roman emperor, Theodosius II, deprived our forefathers of civil rights and excluded them from public office and, as has been said, this act became during the next one and one-half thousand years in every christian state and basis of the degradation accorded to the Jews. After nearly fifteen hundred years, during the last one hundred of which there has been a beginning of the light, who knows but that even as January 31, 439, is memorable as our day of loss and woe, this day, March 26, 1916, may by us be made forever memorable as the beginning of a new epoch, an epoch that shall see Israel clothed at last throughout the world with honor and security.

"There can be but two questions with regard to the possibility of a congress—questions touching the name and the thing. As for the name, it is known of men that this is not a congress, but a meeting summoned to consider whether and when a congress should be called. We have chosen the name because it is the American name, because its American associations have endeared it to us, native and adoptive children of the republic alike. We have chosen the name congress because it is an inclusive, all-American name, with no implication of partisanship or factionalism.

**Why the Name Congress.**

"We have chosen the name as alone befitting the high dignity of such an assembly as we conceive to be needed, becausue no lesser name would measure the significance of an assembly of democratically-chosen representatives of the Jewish people of the land. We have deliberately refrained from using the name convention because of the political associations wrapped around it—witness the quadrennial presidential conventions of the political parties. In view of the faith of certain good men in compact, and for one reason or another easily manageable bodies, one is tempted to wonder that the name caucus has not been offered as a substitute for the term congress. So mush for the name, which it were ludicrous to defend as against those who, for want of anything truly objectionable, are happily reduced to the necessity of caviling at the word!

"If any further proof of the fitness of the name congress were needed, is it not at hand in the circumstance that for a generation a series of congresses have been held in this land, dealing with problems of the gravest import. Such have been the world's congress of religions, the tuberculosis congress, the sociological congresses, the social insurance congress (temporarily postponed because of the war), the congress on child welfare, soon to meet in a South American capital. Never, as far as I have heard, has objection been made to the use of the term congress in connection with these assemblies of national or international character. Shall it remain for Jews to belittle their own affairs by refusing to invest their deliberations at the most critical moment of our tasks and hopes with the outward title and the inward dignity of a congress?

"This is not the first time in Jewish history that a Jewish assembly has been called. Little more than a century ago such a Jewish high court was convened by Napoleon, which court, in the course of public sessions, did little more than ratify the decisions of the assembly of notables. This assembly, in a sense of milestone on the highroad of Jewish history, little avail after one year to avert the restriction of legal rights for Jews. This Jewish congress or sandhedrin, while not paralleled by our assembly, failed to be greatly and permanently serviceable to Jewish interests for two reasons. First, it was not an act of the Jewish consciousness and the Jewish will. Second, because in the nature of things it was not free to legislate and act on behalf of Israel.

**Summoned by People.**

"Taking no special account of a series of memorable Jewish congresses during the last two decades, which were called into being by the high statesmanship of Theodore Kerzl, the assembly of this hour has been summoned upon the initiative of the people's will. The Sandhedrin of a century ago, decreed for us, marked the beginning of Israel's emergence from the Ghetto. This assembly, after a century of experience in the manner and the matter of democracy for some of us, and after centuries of democratic idealism for all of us, marks not our emergence for the Ghetto, but our resurgence to the highest hopes of Israel's life and destiny. It bears witness that we have not lost our capacity for self-determination, and that, paraphrasing Edmund Burke, while not despairing of the world, we have come as a people to put our trust chiefly in ourselves.

"The failure to secure aught for our people unless the demand be formulated and fortified by the people's purpose was shown in the classic instance of Disraeli's insistence at the Berlin congress of 1878. Earnestly and resolutely he sought to safeguard the rights of Jews in Balkan lands. He failed in a large part because, though an ardent believer in his people's future, he omitted to seek support in his people's will. Disraeli died and Roumania utterly forgot. But the Jewish people live and cannot permanently be ignored. 'In magnis voluisse sat est.' In great things it is enough to will, but not in the greatest, where a people's will alone may be prophetic of a people's achievement.

**Must Be Free of Masters.**

"We have no apologies to make to the American people, though our fellow Americans will be moved to wonder that any Jews should fail to have part in deliberations, orderly, responsible, democratic, concerned with the security of half of the millions of Israel and involving the honor of all Israel. No more do we find it necessary to make reply to certain grave accusations unctuously couched in the form of admonition, rooted within a resentment of the people's determination to be free of their masters. And the people are resolved to be free of their masters, whether these be malevolent tyrants without or benevolent despots within the life of Israel.

"We are sorry, not because the American people have caught a glimpse of a deep-seated division of opinion; not because we have obviously failed to achieve unanimity touching our aims, but solely because a once beneficent attitude reveals itself as a petulant and malevolent boss-ship abhorring the substance of democracy amid the counsels of a people. It were treasonable to be either un-Jewish or un-American, and we are Jewish in our determinations to be self-succoring and American in the strength of our will to achieve the best for our people everywhere, that we may in all things free our people for the best.

"Were it not for certain circumstances, this meeting would in all likelihood have come under the direction of the surest of hands. Not very long ago the president of the republic sought throughout the land for a man to take a place on the foremost tribunal of the land, the Supreme Court of the United States. By common consent of all, save the abettors of privilege, the man was found in a citizen of the republic whose life has been as serviceable to the nation as it has been honoring to Israel. It is in truth a happy omen that the highest place yet reached by an American Jew should fall to the lot of that statesman in the realm of industrial democracy and social ethics.

'Who never sold the trust to serve the hour,
Nor paltered with Eternal God for power.'

"Whom the citizenship of the Republic, save for the lovers of inequity, rightfully reveres as a selfless and consecrated tribune of all the people. This American Jew who, more than any other, has moved his people to repossess themselves of the spirit of self-determination and to loose themselves from a long-endured bondage of eleemosynary patronage, Louis Dembitz Brandeis.

**Democracy is Necessary.**

"We have no programme. As individuals we have opinions, even convictions. But our programme might be summed up in the words—The Jewish people must create their own organ through which, after earnest deliberation and discussion, to express their convictions touching the deeds and demands of the Jewish people. Beyond this we are not to go. This conference is to labor solely to the end that there be devised and perfected such agencies as may bring about a completely democratic organization of all the forces of American Israel, save for such as may will to exclude themselves.

"If it again be objected that democratic organization is a method of operation and not an end to be sought, we again solemnly aver that a people is not worthy of respect which does not insist upon the right to be heard touching its own affairs, but surrenders the right of judgment and decision to a company of men, however wise and benevolent, who substitute their own opinions and wishes for the convictions and determinations of the whole people. It were little less than a tragedy if the Jewish people first among the peoples in democratic aim should in this land succumb to the pressure exerted by those who for one reason or another are distrustful of the capacity of the many to manage their own affairs.

"One further step this congress may take. It may, after reaching a decision that a congress be held, suggest in outline a programme to be considered by the congress, but it must be understood that this conference can do no more than tentatively draft a programme for the consideration of the congress, which congress must remain free to reach its own decisions on all questions. The congress, if congress there is to be, must enjoy freedom unlimited by any mandates from this body. The congress must remain its own master as the Jewish people is about to resume the mastery over its own affairs.

**To Be No Longer Onlookers.**

"While no man may speak with authority for this conference, it is obvious that among the questions to be considered by it is the situation of Jews in various lands, especially the belligerent lands; the situation in Palestine, which history has created for us; the situation which a historic people have created for themselves; the Jewish immigration which, as a problem, has been intensified rather than evoked by the world war; the question whether or not a Jewish congress shall be brought into being—and, after that, the choosing of a group of men to be intrusted by us with the task of representing this conference in making needed arrangements for a congress.

"A congress means that which Theodore Herzl was wise enough to foresee and big enough to foretell—that the fate of Israel cannot be settled for us, but must be determined by us, by Israel's collective will and indomitable purpose. A Jewish congress means that we are to cease to be onlookers or auditors at a debate on the future of Israel. That, whatsoever the future, we are to mold it in whole or in largest part. They alone are satisfied to have our future molded for us who are indifferent to the question whether or not Israel is to have a future. A congress means that, whatsoever the decision with regard to the future of Israel, we must reach it and we must pronounce it.

"The world cannot be expected to assent to any programme touching Israel's future as long as Israel does not unitedly deliberate and speak. We owe it to the world to bring into the arena of discussion those problems the rightful solution of which cannot be attained without the co-operation of the peoples.

"It was the genius of Herzl to put an end to the century-old hole-in-the-corner method of considering Jewish questions and to insist upon the world's attention and discussion touching Jewish problems. Secrecy, always futile as a curative method, had proven disastrous in prolonging and intensifying Jewish woes. The world had registered its unspoken decrees, while Israel self-pityingly and helplessly listened. The soul of a great Jew ended all that. He bade Israel speak, and the nations listen. We now freely discuss our will where aforetime we furtively listened to the edict of others. A congress means deliberation, not agitation; discussion, not division; enlightenment, not secrecy.

**Let Us Choose a Leader.**

"The call to Israel to speak for itself rather than forever to be spoken for, comes at a time when the world has been brought to realize the peril which inheres in the conduct of the people's affairs, most especially international affairs, by the powerful, and the privileged unamenable to public authority and public control. Out of this war is to come an end of private, professional secret diplomacy and a beginning of the control by the people of their national and international relationships. For these can never be ordered aright save as they have been brought into the arena of public deliberation and untrammeled discussion.

"Are we, the people of Israel, to persist in being less democratic than the rest of the world; to insist that we are not competent to pass upon our own problems? Are we forever to suffer men to think and act for us, not because we have chosen and named them, but because they have decreed that we are not fit to be trusted with the power of shaping our own destiny? Among the first of earth's people to advocate and to insist upon popular autonomy, shall we be the last to welcome the renewal of the spirit of democracy? Shall we in this democratic land renounce our democratic ideals, and by so much foreswear the passionately democratic faith of our fathers?

"It is of the essence of the democratic spirit wisely to choose and reasoningly to follow high leadership. To hold that we as a people are anarchic in our incapacity, for the acceptance of leadership is wholly to misunderstand Israel's veritable passion for leadership if so be that leadership be wise and noble. Through the centuries, Israel ceaselessly renewed its quest for leadership in the words of our fathers, 'na-aseh-rosh' ('let us choose for ourselves a leader'). The leadership which Israel has always rejected has either been imposed by outward authority or unendowed with inward authority. To them that express regret at our seemingly ruthless rejection of the policies that have long been in control of the affairs of American Israel, let it be said that, whatever may have been the necessities of the past, the time is come for a leadership by us to be chosen—a leadership that shall democratically and wisely lead rather than autocratically and unwisely command.

**Caution in Place of Wisdom.**

"We reject no leadership, for we have known no leadership. Policies of inaction and aimlessness and timidity have presumed to erect themselves into leadership, tempered always by the grace of beneficence. With the substitution of inchoate purposelessness for the conscious direction of our affairs, we have been patient much too long. Accidentally and whimsically adopted policies have been set to do the work of undeviating principle. Such direction as has been even lacked the merit of wise opportunism. We have had caution in the place of wisdom. We have had inaction erected into a programme. This leadership of inaction has persisted so long because of the long-suffering patience of our people, which pardons much ineffectiveness in men if they are, or are believed, to be moved by benevolent purpose. The aimlessness of our so-called leadership has been witnessed during the past year by the rejection of our demand for a programme and the naming of our insistence upon a programme as token of divisiveness and disloyalty.

"The only programme acceptable to the man in control of our affairs has been a programme of palliation, as if nothing more than temporary relief could be hoped for Israel, wounded and oppressed. Relief, alas, is at times sorely needed; was never more needed than today. But relief is not to be exalted as a policy or programme of a people unless these be hopeless beggars and their leaders adopt a programme of relief as the only way out. Not relief, but redress; not palliation, but prevention; not charity, but justice; not Zedakah, but Zedek—is the only programme worthy of a great and proud people.

**The Call of Washington.**

"It was not far from these halls that the father of the Republic spoke unforgettable words to his fellow-founders of a new order—words peculiarly applicable to the situation in which we, the sons and daughters of Israel, stand this day. 'Let us,' said Washington, 'erect a standard to which all men can repair.' I say to you, representatives of a great people and of a great cause: Let us erect a standard to which all men can repair—our fellow Jews, all—for we have opened the door of hope and we are resolved to keep the door open, that all men may enter; that all our fellow Jews may stand with us in restoring the fortunes and renewing the glories of our people Israel. To which all men may repair—yea, all men—our fellow-Americans and all peoples, for of them we ask all that it doth become men to ask—their just and even brotherly consideration of the problems of Israel which, to solve equitably is to remove their, as well as our own, reproach. Israel expects every man to do his duty.

"The character and content of that duty it remains for us wisely and solemnly, prayerfully and selflessly, to seek to determine. God give it that our deliberations be worthy of this setting, the cradle of American freedom, and be equal to the hopes of our people Israel.

"I have sought to do no more than as an individual to interpret the mind of Israel. Whether or not I have rightly interpreted the purpose of our people, it is for this conference and the Jewish congress, not in the process of creation, to determine. The event be in the hands of God, brethren in the war-stricken countries.

"This opportunity is something we should all cherish and only, in having the entire congress movement thoroughly democratic and its work democratic, can we create a force and influence that will make the rulers of the older world realize that the spirit we represent is reflective of the spirit of democracy that prevails in their land, and when such a spirit will prevail, the cause of securing to the Jew his rights will be attained.

**In Cradle of Liberty.**

"I look upon the holding of this conference in this city of Philadelphia as prophetic of the future of the Jewry. This great country of ours has passed through several crises—the first, when we severed the bonds that had grown unbearable by reason of the violation of the principles of democracy. It was in this city, in 1776, this spirit of democracy rose to its true height in the Declaration of Independence. It is most fitting, therefore, that in this city is gathered this preliminary conference that has, for its purpose, the calling together of the Jews in a collective capacity—namely, a congress.

It is most fitting that we here should voice our protest against the injustice and inhumanity of acts which deny to a large part of our people their inalienable rights. The spirit of democracy exemplified by this immortal document is but the spirit of democracy given as a heritage to the world by our people, in our Talmud and in the sayings of our prophets. But with the first crisis passed in our history within a very few years we were confronted with another one—joined together, as we were, in our battle for independence by a common purpose, namely, as defense and an assertion of a right against a common enemy. When that purpose was attained the people of each separate colony thought only of themselves as individual colonies and not as a collective whole.

"They were held together then, merely by the articles of confederation—a rope of sand. The danger was realized by Franklin, Washington, Jefferson, Adams, Patrick, Henry and others; and although each felt strongly for his own state, yet they realized that there must be unity of purpose, unity of action, and as a result was born our constitution, which cemented us into a union one almost to the breaking hrdluacMe and inseparable, although strained almost to the breaking point in four years of warfare.

**Spirit of Republic Lives.**

"The spirit that actuated the fathers of the land continued to live, and came again in the immortal Lincoln, until today that same spirit must actuate us in our deliberations, in our purpose, in order to secure for the Jew in other lands what he has in this land of ours—the right to life, liberty, and the prospect of happiness.

"It is an important responsibility, therefore, that we have before us. The last congress of Jews was in 1878. Since that time there have been other organizations that have sought in their own way to improve and better the condition of the Jew. Such organizations existed in London, in Paris and in our land. While the men therein strove valiantly, fearlessly and unselfishly, yet in my humble opinion, the spirit in which they organized and in which they carried out their work was the spirit of philanthropy and charity.

"Such a spirit may alleviate conditions, but it cannot eradicate them. We are endeavoring to bring into creation a force that will give to the Jew his inalienable rights as a matter of right, and when we do this it is not a question of relief, not a question of applying the ointment of charity to the canker sores of a civilization that has denied the Jew his rights, but we are simply practicing and bringing into realty what is greatest and best in the world—democracy—a word sacred to us as Americans, sacred to us as Jews."


There's something that rings so true in the lines of praise sent us by the wearers of Rothberg Clothes, that it would be unfair both to ourselves and to you if we withheld their publication altogether. Such dis-interested testimony is the kind of tip you may take at its full face value.

One man writes us: "The suit fits me perfectly. I shall be in to see you shortly for some additional clothes." Another says: "I like the snap and style the Rothberg Clothes possess!"

And so on, in the same tenor, by word of mouth and mail our hundreds of friends think there's nothing like Rothberg's.

May we show YOU?

**Rothberg's**

"Things Men Wear"

Stein-Bloch Smart Clothes.

**206 W. Front St.**

Plainfield, N. J.

SR



HEADQUARTERS FOR

**GIBSON'S**

RYE

E. G. WESTCOTT

115 East Front Street



Amusements. Amusements.

**PLAINFIELD THEATRE**

COUNIHAN & SHANNON, Props. & Mgrs.

The House of Varieties

TODAY, FRIDAY, SATURDAY

Matinee, 2:15—5c and 10c; Evening, 7 to 11—10c, 15c, 25c.

A Great New Bill of Supreme Vaudeville

**OLD NEW ORLEANS**

With DAN COLLYER & CO., Late star "EXCUSE ME," in a sketch of race track life.

SEE an actual horse race on the stage.

SEE race horses dashing madly to victory.

NOT a moving picture, BUT a scene in real life.

5—OTHER HIGH CLASS ACTS—5

And feature pictures including Pearl White in the fifth episode of "THE IRON CLAW."

SPECIAL TOMORROW

Henry Walthall and Edna Mayo in the sixth episode of "THE STRANGE CASE OF MARY PAGE"

THURSDAY, FRIDAY, SATURDAY, APRIL 6, 7, 8, Matinee Daily

THE HIGHEST PRICED ATTRACTION IN VAUDEVILLE

**SYLVESTER SCHAEFFER**

And his own company, including OTA GYDI, Court Violinist to the King of Spain; MLLE. MARYON VADIE, America's Wonderful Dancer; MR. JOS. HESS and PARTNER, famous ballroom dancers.

OTHER SPECIAL FEATURES Seats Now on Sale.

Matinee, 2:15—10c, 15c, 25c; Eve., 8:15—15c, 25c, 35c, 50c, 75c

N. B.—This will be Mr. Schaeffer's last American engagement as he sails for Australia April 10th for a two year tour of that country.



**PROCTOR'S**

10c CONTINUOUS 2 TO 11 P. M. 10c

The Home of The Best Photoplays

CHANGED DAILY

TODAY—Triangle Presents

BESSIE BARRISCALE

In

**THE LAST ACT**

This extremely powerful emotional story will fairly rock the audiences by means of its sheer dramatic intensity.

**CINDERS of LOVE**

Keystone Comedy With Chester Conklin

FRIDAY—Extraordinary Attraction

AUDREY MUNSON

In

**INSPIRATION**

NOTE—Miss Munson is the famous model whose figure adorns the Maine Monument in Central Park, the New York Stock Exchange, New York Municipal Building, Williamsburg Bridge and the buildings of the recent Panama Pacific Exposition.

Thirteenth Episode "THE RED CIRCLE"

SATURDAY
FRANCIS X BUSHMAN
In
Man and His Soul

Musty Suffer
With Harry Watson

MONDAY
Inauguration of
PARAMOUNT PICTURES

PAULINE FREDERICK
In
ZAZA



Bonn's

*BEAUTIFUL MILLINERY*

Copies of the very latest French models, made and trimmed with the choicest materials and exclusive, as we do not make or trim two alike. All very moderately priced .....$6, $8, $10 and $12.50


# EAT LESS MEAT IF BACK HURTS

Eating meat regularly eventually produces kidney trouble in some form or other, says a well-known authority, because the uric acid in meat excites the kidneys, they become overworked; get sluggish; clog up and cause all sorts of distress, particularly backache and misery in the kidney region; rheumatic twinges, severe headaches, acid stomach, constipation, torpid liver, sleeplessness, bladder and urinary irritation.

The moment your back herts or kidneys aren't acting right, or if bladder bothers you, get about four ounces of Jad Salts from any good pharmacy; take a tablespoonful in a glass of water before breakfast for a few days and your kidneys will then act fine. This famous salts is made from the acid of grapes and lemon juice, combined with lithia, and has been used for generations to flush clogged kidneys and stimulate them to normal activity; also to neutralize the acids in the urine so it no longer irritates, thus ending bladder disorders.

Jad Salts cannot injure anyone; makes a delightful effervescent lithia-water drink which millions of men and women take now and then to keep the kidneys and urinary organs clean, thus avoiding serious kidney disease.


**ASTOR THEATRE**

235 WEST FRONT STREET

Plainfield's Leading Photoplay Theatre.

TODAY

The London Comedy Success

"JANE"

Featuring "The Big Stars of Vaudeville," — CHARLOTTE GREENWOOD and SYDNEY GRANT, with the Paramount Pictographs.

FRIDAY and SATURDAY

Plainfielders' Little Favorite

MARGUERITE CLARK in

"THE PRINCE AND THE PAUPER"

A Wonderland Picture.

Also Paramount-Bray Cortoons

MONDAY AND TUESDAY

Broadway's Big Star

LOU TELLENGEN

In a Picturization of

"THE UNKNOWN"

From I. A. W. Wylies' Novel, "The Red Mirage."

Our shows are the best that money can procure, we spare no expense in pleasing our patrons; you sit in comfort in our theatre, and our prices always remain the same, except on rare occasions, when we expend more for our pictures than our regular service calls for, but those occasions are few and far between. Our bill is always of first grade selection, therefore pleasing to both young and old.

On the week of the 10th "THE FOUNDLING," "THE OLD HOMESTEAD" and "THE EMIGRANT," all star attractions, featuring MARY PICKFORD, VALESKA SURATT, and many other well known stars of the speaking stage.



Place Your Order

*For*

**COAL**

*NOW*

BOICE RUNYON CO.

Park at North Avenue

Established 1837.

Coal, Lumber and Masons' Materials.



It will pay you to purchase you next Hot Water Bottle or Fountain Syringe from us. The kind we sell are made of ONE PIECE rubber. NO SEAMS to leak. Prices .....$1.00 up S. & H. Green Stamps or Hamilton Coupons with all your drug store needs.

**Schreiner Bros.**

Reliable Prescription Druggists

Park Ave. and Second St.

Free Deliveries to Any Part of the City.

ADVERTISEMENTS
—FOR—
NEW YORK HERALD,
WORLD, TIMES, SUN, JOURNAL
TELEGRAM, AMERICAN,
BROOKLYN EAGLE, GLOBE
—AND—
NEWARK EVENING NEWS
RECEIVED
AT REGULAR OFFICE RATES.

PLAINFIELD DAILY PRESS
No Telephone Orders.
Cash Must Accompany Copy.

**Suburban Transit Company**

Leave Plainfield for South Plainfield—Week days—a6.30, a7.30, 9.00, 11.45, 1.00, 2.00, 4.00, 5.00, 6.10, b9.00, 10.30, 11.15. Sundays—9.00, 12.00, 2.00, 4.00, 5.00, 9.00.

Leave South Plainfield for Plainfield—Week days—a7.00, a7.45, 9.30, 12.06, 1.33, 3.30, b4.30, 4.20 except Saturday, 5.30, 7.30, b9.30, 10.50, b11.45. Sundays—9.30, 12.15, 2.30, 4.30, 5.30, 9.30.

Leave Plainfield for Watchung—7.00, .15, f10.00, b1.00, g3.00, 4.15, b6.20.

Leave Watchung for Plainfield—8.00, 9.50, f11.15, b2.20, g3.45, 5.25, g7.30.

Leave Plainfield for Warrenville—d6.45, e6.15, 6.20, f10.00, g3.00, g6.20.

Leave Warrenville for Plainfield—7.40, f11.00, g3.30, g7.15.

Leave Plainfield for Stirling—8.15, b1.00, 4.15.

Leave Stirling for Plainfield—8.[illegible]9, b2.00, 5.15.

(a) Except holidays.
(b) Saturdays only.
(c) Except Saturdays.
(d) Daily except Sundays, holidays Monday mornings, and mornings after holidays.
(e) Monday mornings and mornings after holidays.
(f) Sundays and holidays only.
(g) Saturdays, Sundays and holidays.

R. W. CAMPBELL, Mgr., 310 Park Ave 'Phone 180 Plainfield.

PAINTERS AND DECORATORS.

James C. Hansen
DECORATOR
Dealer in
PAINTS, OIL, GLASS,
VARNISHES, ETC.
141 East Front St., Plainfield, N. J.
Distributor of John W. Masury & Son's Pure Colors, Ready Mixed Paints, Etc.

1916 WALL PAPERS
IMPORTED and AMERICAN GOODS
C. CONOVER & CO
Decorators, Painters and Paper-Hangers, Window and Plate Glass.
115 Elmwood Place. Tel. 1145.

**NEW JERSEY CENTRAL**

TRAINS LEAVE PLAINFIELD.

For New York—2.10, 3.41, 5.08, 5.40, (7.26 except holidays), 7.41, 7.44, (7.55 except holidays), 7.58, 8.12, 8.30 (except holidays.52 except holidays), 8.37, 8.55, 7.22, days), 8.36, 8.42, 8.59, 9.29, 9.53, 10.26, 11.27, 12.12 p. m.; 12.34, 12.58, 1.49, 2.20, 2.25, 2.39, 2.55, 3.11, 4.01, 4.13, 4.36, 5.39, 6.26, 6.47, 7.41, 8.27, 9.27, 9.30, 10.15, 10.36, 11.43 p. m. Sunday—2.10, 3.41, 5.40, 7.23, 7.58, 8.52, 9.34, 9.40, 10.37, 12.12 p. m., 12.29, 12.58, 1.17, 2.09, 2.15, 2.55, 3.17, 4.29, 5.34, 6.57, 8.14, 8.13, 8.27, 8.35, 8.39, 9.27, 10.20, 10.36 p. m.

For Newark—5.08, 6.27, 6.55, (7.05 through train to Newark), 7.41, 8.36, 9.29, 10.26, 11.27 a. m., 12.34, 12.58, 1.49, 2.39, 3.11, 4.13, 4.36, 5.39, 6.25, 6.47, 7.41, 8.27, 9.30, 10.36 p. m. Sunday—7.23, 8.52, 9.34, 10.37 a. m., 12.29, 12.58, 1.17, 2.09, 3.05, 3.17, 4.29, 5.34, 7.14, 8.13, 8.35, 8.39, 9.27, 10.36 p. m.

For Easton, Bethlehem, Allentown and Mauch Chunk—5.18, *8.20, 9.44, 11.27 a. m., 2.00, 5.24, 5.44 (6.59 to Easton) p. m. Sunday—8.19, *9.44, 10.57 a. m., 1.58, 5.44, 7.05 p. m.

For Wilkesbarre and Scranton—5.18, 9.44 a. m., 5.44 p. m. Sunday—8.19, 10.57 a. m., 5.44 p. m.

For Red Bank, Long Branch and Asbury Park, etc.—3.41, 8.12, (8.53 a. m. Red Bank), 11.27 a. m.; 12.34 Saturday only), (12.58 Red Bank only), (3.11 Red Bank only), 4.13, 4.36, 6.25, 8.27, 11.43 p. m. Sundays—3.41, 8.52 a. m., (9.40 Red Bank only), (2.15 Red Bank only), 3.17, (8.13 Red Bank only), 8.35 p. m.

For Atlantic City—8.41, 9.53 a. m. (12.34 Saturdays only), 3.11 p. m. Sundays—9.40 a. m., 2.15 p. m.

For Philadelphia—6.38, 7.39, 9.02, 10.43, 11.54 a. m., 12.42, 1.54, 2.45, 4.45, 5.13, 6.47, 8.47, 9.46, 10.48 p. m., 1.20 a. m. Sunday—9.02, 9.39, 9.57, 10.39, 10.43, 11.41 a. m., 12.42, 1.44, 2.45, 3.42, 4.39, 4.45, 4.56, 5.39, 6.39, 6.47, 8.47, 9.46, 10.55, 11.54 p. m., 1.20 a. m.

For Baltimore and Washington.—Daily 9.02, 10.43 a. m., 12.42, 2.45, 5.45, 6.47 p. m. *Except Mauch Chunk. 5 2 '16

B. GORKIN
43 SOMERSET STREET
Phone 544
PLAINFIELD'S ONLY SPECIAL GLASS MAN
Mirrors re-silvered, Plate Glass furnished and set; Mirrors of all kinds.

MISS SERINE PETERSEN
Dressmaking Establishment
1236 ARLINGTON AVENUE.
All Lines of Fashionable Dressmaking.
3 27 1mo

No More Stitche Trouble. New Device. New Machine.
Our Double Tires Guaranteed not to break or wrinkle your tubes. One trial will convice you. Our prices no higher than our competitors. All makes of new guaranteed tires 40% off regular prices.
HUDSON DOUBLE TIRE CO.
269 Halsey Street, Newark, N. J.
10 2 6 mo tu-th-s

Photographs of Plainfield property For Sale or Rent on file for inspection. All kinds of Insurance.
EDMUND RUSHMORE
REAL ESTATE AND INSURANCE,
SINGER BUILDING, NEW YORK.
10 19 6 mos tu-th-s

WHY NOT HAVE YOUR BATHROOM TILED?
Bathroom, laundry and kitchen work a specialty.
Fireplaces, porches and vestibules tiled.
THOMAS H. ROSS
The Tiler
208 Watchung Avenue,
Plainfield, N. J.
Telephone Connection

PLAINFIELD WINDOW CLEANING COMPANY
H. MERSTRICH, Prop.
Stores, Offices, Private Residences, New Buildings Cleaned, Scrubbed and Oiled. Office, 121 Liberty St.; Tel. 1945.

# U-BOAT ATTACKS AROUSE CAPITAL

## Another Merchantman Torpedoed Without Warning.

## OUR POLICY DETERMINED

**Wilson Convinced Germany Has Broken Pledge—Berlin to Take Stand That Channel Steamer Sussex Was Sunk by Floating Mine—Crisis More Acute.**

Washington, March 30.—The state department has been officially advised by the American consul at Queenstown that another merchant vessel has been torpedoed without warning. The gravity of the international situation has been increased thereby.

Responsible officials express themselves as amazed, to put it mildly, over the manner in which the German submarine warfare is being conducted. They do not hesitate to say that they are irritated. They are unable to explain what seems to them to be a reckless disregard for international rights and specific pledges to the United States on the part of the submarine commanders.

The German government will take the position that the explosion which damaged the channel steamer Sussex, resulting in the loss of a number of lives and injury to several Americans, was caused by a British mine and not by a German submarine. It was made clear following the arrival of Count von Bernstorff, the German ambassador, that the German reply to the request for information which President Wilson has instructed Ambassador Gerard to make in Berlin will be based upon this contention.

The German government declines to consider itself in any way involved in the Sussex disaster. The imperial government has taken no steps to discuss the matter with Washington, and Count von Bernstorff said he saw no reason for discussing it with the American state department.

The ambassador was obviously worried over the developments of the past few days, but answered questions with his usual courtesy. When told that the tension had reached a very high pitch in White House and state department circles here the ambassador replied:

"I cannot help it. One cannot blame Germany because the Sussex struck a British mine."

**Cites Germany's Promise.**

The ambassador emphasized the fact that Germany had agreed that passenger ships would not be attacked by submarines. He expressed the opinion that the mine which damaged the Sussex was a British mine which had been anchored near the coast and drifted into the steamer's track.

When asked if the German foreign office had cabled instructions for him to discuss the Sussex with the American state department Count von Bernstorff replied:

"Why should we discuss it? It does not concern us."

Asked if he intended to talk to Secretary Lansing about it the ambassador replied:

"I have not the slightest intention to."

Further questions along this line only made it more evident that Germany's position is based on the assertion that a British mine was probably responsible and that neither a German submarine nor a German mine could have been the cause. There are indications that Germany will stand firm on this issue and will not take with any great relish presumptions impugning her pledge to the United States. It is also predicted that the tension in official circles here over the Sussex case will have no effect on the position which the German foreign office has taken in regard to it.

**BARON ZWIEDINEK.**

Austro-Hungarian Charge d'Affaires in Washington.

Photo by American Press Association.

It is possible that Baron Zwiedinek may be handed his passports in the event of a diplomatic rupture with the Teutonic countries over the submarine question.

There have been veiled hints from inspired German sources that the German government would hasten to express regret and disavow in advance any attack of a German submarine on a passenger vessel. There now appears to be little justification for this assumption. Apparently Germany will make no disavowal in the case of the Sussex.

**Thinks Germany Sincere.**

The flat statement denying responsibility and putting the blame on Great Britain emphasizes the importance of proving that a German submarine attacked this vessel and at the same time indicates that Count von Bernstorff at least does not consider that Germany has any intention of breaking her pledge to the United States with regard to submarine warfare. Meantime increasing evidence is steadily reaching the state department that German submarines are striking right and left at merchantmen.

American Consul Frost, at Queenstown, cabled to the state department as follows:

"British steamer Eagle Point torpedoed yesterday without warning. One hundred miles from land. All saved. One American."

This makes the fourth case within the last few days where American lives have been placed in jeopardy or sacrificed by alleged attacks of German submarines. Secretary Lansing had hardly sent his message of inquiry to Ambassador Gerard about the Sussex and Englishman when official news came of the submarine attack on the Manchester Engineer. This is followed by the report of the attack on the Eagle Point. These dispatches citing new cases are reaching here simultaneously with new evidence pointing to the fact that the Sussex was struck by a torpedo.

In these circumstances there is a marked contrast here between the position which President Wilson and the state department take and the attitude of Count von Bernstorff and the German foreign office. It was made clear that both President Wilson and Secretary Lansing are convinced that Germany has, deliberately or otherwise, broken her pledge to the United States. Both the president and Secretary Lansing have their minds made up as to the course which the United States must follow.

Count von Bernstorff, on the other hand, takes the view that so far as the Sussex is concerned there is nothing for the United States even to consider in regard to Germany. President Wilson and Secretary Lansing admittedly regard the situation as serious.

**In Conference With Colonel House.**

Both the president and Secretary Lansing, together with Counselor Polk of the state department, discussed the submarine question with Colonel E. M. House. Colonel House is understood to have clearly emphasized the divergence of views here and in Berlin over the issue and to have explained how the German point of view is unalterably opposed to shaping its policy of submarine warfare in accordance with the wishes of any foreign power.

The state department has directed Ambassador Gerard to make inquiries at the German foreign office about the British steamship Manchester Engineer, which, according to official advices here, was torpedoed without warning by a German submarine. American lives were placed in jeopardy, and the submarine attack is construed as another violation of Germany's pledge to the United States.

Mr. Gerard will not initiate any diplomatic discussion of the case. No secret is made of the fact that the president thinks the time for diplomatic discussion is past and will base his decision on the facts without further diplomatic controversy.

The fate of the Englishman is considered particularly significant here in connection with the recent communication from the German government complaining about British vessels refusing to stop after German submarines began to shell them. In a number of specified cases the merchantmen refused to stop and escaped injury. In this case the Englishman did stop and was sent to the bottom.

**In No Hurry.**

Henrietta—How long was Emma married to Archie?

Pauline—Only about a year.

"Do you think she will remarry him?"

"Not soon. She told me she didn't know him well enough to marry him a second time."—Judge.

BIG
SEMI-WEEKLY
SALE
Thursday, Friday, Saturday.
In my full line of fancy groceries, imported canned goods, and in imported and domestic chesse.
Orders called for and delivered promptly.
Phone 2272 Plainfield.
Jacob Kaiser
319 LIBERTY ST.

NOTICE is hereby given that the Commissioners of Assessment for the widening and improvement of Somerset Street from the center of Jackson Avenue northwesterly to the center of Johnston's Drive, in the Borough of North Plainfield, County of Somerset and State of New Jersey, will meet in the Council Chamber in the Fire Headquarters Building, on Somerset Street in said Borough of North Plainfield, on the fourteenth day of April, Nineteen Hundred and Sixteen, at 8 o'clock p. m. for the purpose of hearing all parties interested in the said widening and improvement, and to consider damages and benefits to property owners by reason of the widening and improvement of Somerset Street, as set forth in an ordinance entitled, "An Ordinance for the widening and improvement of Somerset Street from the center of Jackson Avenue northwesterly to the center of Johnston's Drive," Approved March 3, 1916.

All persons and property owners interested or affected by the said improvement are invited to appear before the commissioners at the above mentioned time and place, when and where they will be heard.

By order of the Commissioners of Assessment.

FREDERICK A. MARTIN,
Borough Clerk.
Dated March 30, 1916. 3 30 2-th

**COMING EVENTS.**

TODAY.
Lecture, "The Army and Navy"—P. H. S.
Y. M. C. A. circus
Cantata — Trinity Reformed church
Troop D drill
W. C. T. U. mass meeting.

TOMORROW.
Y. M. C. A. circus.
Cantata — Trinity Reformed church.
Building Trades Council.
Speaking Contest—P. H. S.

SATURDAY.
Physical department's demonstration—Plainfield High School Auditorium.

MONDAY.
Monday Afternoon Club.

TUESDAY
Birthday luncheon, auspices Ladies' Aid Society—First M. E. church.

## TO PAY RECRUITS WAGES.

**Steel Company Encourages Enlistments Among Employees.**

Youngstown, O., March 30.—Officals of the Youngstown Sheet and Tube company here announced that this company would assist President Wilson's preparedness plans by paying all employees who are members of the national guard their regular wages when away from work on guard duty or at annual training encampments.

The offer was made when Captain Wade C. Christy, an officer of the Ohio militia, who is an employee of the company, asked permission to recruit a new company of sixty-five men from the Sheet and Tube company's employees. The company management disiaims encouraging enlistments merely to hely on strike duty.

**For Embargo on Gasoline.**

Washington, March 30.—After a conference with Secretary of Commerce Redfield, Representative Howard of Georgia introduced a resolution authorizing the president to declare an embargo on the shipment of gasoline from the United States. At the same time a measure was introduced by Representative Steenerson of Minnesota which would authorize the federal trade commission to fix the price of gasoline and other petroleum products.

MY TIRED FEET
ACHED FOR "TIZ"
When Mixed With Sulphur It Brings Back Its Beautiful Lustre at Once.

Just take your shoes off and then put those weary, shoe-crinkled, aching, burning, corn-pestered, bunion-tortured feet of yours in a "Tiz" bath. Your toes will wriggle with joy; they'll look up at you and almost talk and then they'll take another dive in that "Tiz" bath.

When your feet feel like lumps of lead—all tired out—just try "Tiz." It's grand—it's glorious. Your feet will dance with joy; also you will find all pain gone from corns, callouses and bunions.

There's nothing like "Tiz." It's the only remedy that draws out all the poisonous exudations which puff up your feet and cause foot torture.

Get a 25-cent box of "Tiz" at any drug or department store—don't wait. Ah! how glad your feet get; how comfortable your shoes feel. You can wear shoes a size smaller if you desire.—Adv.

SAGE TEA KEEPS
YOUR HAIR DARK
Let your sorefi, swollen, aching feet spread out in a bath of "Tiz."

Gray hair, however handsome, denotes advancing age. We all know the advantages of a youthful appearance. Your hair is your charm. It makes or mars the face. When it fades, turns gray and looks streaked, just a few applications of Sage Tea and Sulphur enhances its appearance a hundredfold.

Don't stay gray! Look young! Either prepare the recipe at home or get from any drug store a 50-cent bottle of "Wyeth's Sage and Sulphur Compound," which is merely the old-time recipe improved by the addition of other ingredients. Thousands of folks recommend this ready-to-use preparation, because it darkens the hair beauttifully, besides, no one can possibly tell, as it darkens so naturally and evenly. You moisten a sponge or soft brush with it, drawing this through the hair, taking one small strand at a time. By morning the gray hair disappears; after another application or two, its natural color is restored and it becomes thick, glossy and lustrous, and you appear years younger.

Wyeth's Sage and Sulphur Compound is a delightful toilet requisite. It is not intended for the cure, mitigation or prevention of disease.—Adv.

BAMBERGER'S
THE ALWAYS BUSY STORE
MARKET, HALSEY & WASHINGTON STS.

An Exhibition and Sale of Rare and Beautiful Belgium Laces
(Auditorium, Sixth Floor)
(FROM MARCH 27th TO APRIL 8th)

War has closed the great Euroean lace markets, and thousands of Belgium's most skilful workers are looking to America to accept their handiwork.

In consequence, there have come to this country pieces so rare and beautiful that they might have been made by fairy fingers; heirlooms, tinted with the deep cream of old age; new pieces exquisitely fashioned and delighting the eye with their intricate, graceful patterns; bridal veils, covers, shawls, bedspreads, curtains, handkerchiefs, carriage covers, collars, bags, centerpieces, baby caps, by-the-yard laces, panels, motifs and scarfs.

Flanders, Duchesse, Bruges, Venetian Point, Rosaline, Droochel, Mechlin, Point de Paris, Cluny, Torchon, Valenciennes and other real laces, each piece marked with the name of the place where it was made.

Also a collection of wondrously fine lace fans, mounted on sticks of pearl, ivory and tortoise shell.

Dresses, $180.00 to $3,465.00; a carriage cover with pillow to match of rosaline lace with chiffon panels, hand embroidered, $92.50; a fan of rose point with tortoise shell sticks, $200.00; a bedspread, $925.00; fine point lace at $240.00 the yard; a scarf at $2,080.00, and other rare pieces, besides hundreds at very moderate prices.

A lace collection of absorbing interest, and the finest ever shown in this city. A Belgian woman is in charge of the exhibit.

Neumann Bros. Company
FLOUR FLOUR FLOUR
Heckers Superlative Pillsb u ry xxx Gold Medal
Here's Our Price for Friday & Saturday
Delivered at Your Door
95c per bag $7.50 per barrel

Hecker's Old Homestead Flapjack.
Regular 10c packages.
3 pkgs. for .....25c

Swiss Grugere Cheese
Imported, one of the most delightful little packages of goodness you ever tasted; each .....42c

Grandee Olive Butter
You will thank us for telling you about it if you try it.
Jar .....10c and 25c

Strictly Fresh Eggs 29c doz.

It's an easy thing to be happy if you have something to make you so; get a pound of our White Label Coffee and wear a smile at the breakfast table.
lb package .....33c

The sweetest thing on earth for .....39c

A box of our Asst. Chocolates

We have always kept teas that have pleased our patrons; a trial will make you one of them.
Oolongs, Ceylons, English Breakfast, lb....35c, 50c, 75c

It Can't be any better, It's been the best so long
ROYAL BAKING POWDER, ¼s, 12c.; ½s, 22c.; 1s, 42c.

FRUIT DEPT.
Strawberries
Pineapples, each....20c, 25c
Tangerines, dozen .....35c
King Oranges, doz.....60c
Cal. Oranges, dozen .....40c, 45c, 50c
Fancy Grape Ffuit—4 for 25c, 3 for 25c, 2 for 25c
Kumquats, quart .....20c
Table Pears, each.....8c
Fancy Apples, Oregon, dozen .....45c, 50c
Malaga Grapes, lb.....35c
Baldwin Apples, 16-qt. basket .....85c
Greening Apples, 16-qt. basket .....85c
Winesap Apples, 16-qt. basket .....$1.00

Heinz Spaghetti with Tomato Sauce
10c size, 3 cans.....25c
15c size, 2 cans .....25c
25c size, 23c; 2 for.....45c

Richardson and Robbin's Tomato Soup or Chicken Broth
With rice, 3 cans.....25c

Borden's Evaporated Milk
Large cans, 3 for.....25c

Premier Buckwheat Flour
Regular 15c packages.
Each .....10c

VEGETABLE DEPT.
Fancy Asparagus...35c, 40c
Fresh Tomatoes, box....15c
Lima Beans, 4 quarts...85c
String Beans, qt.....20c
Wax Beans, qt.....20c
Cucumbers, each ...15c, 18c
Radishes, bunch .....5c
Beets, bunch .....12c
Bunch Carrots .....5c
Oyster-Plant, bunch....15c
Cauliflower 20c, 25c, 30c, 35c
Spinach, 4 qts., 35c; pk..65c
Lettuce, head .....15c, 18c
Romaine, head .....15c, 18c

Pillsbury Wheat Cereal
A dainty and delicious breakfast cereal; regular 15c packages, each .....10c

READ THE PLAINFIELD DAILY PRESS

# Plainfield Daily Press

Published Daily except Sunday, by the PLAINFIELD PRESS COMPANY, 193 North Avenue.

Entered at the Plainfield, N. J., Postoffice as second class mail matter.

*Leslie R. Port, Managing Editor.*

*TELEPHONE PLAINFIELD 3000.*
Private Branch Exchange connecting all departments.

Two cents a copy. Ten cents a week. $5.00 a year in advance. Delivered by carrier or by mail. No extra charge for papers mailed to points in the U. S. and Canada.
Any subscriber failing to receive a single issue will confer a favor by notifying the business office.
Advertising rates mailed on application. Copy for change of advertisements to ensure change for same day must be at the office by 9 a. m.

PLAINFIELD, NEW JERSEY, MARCH 30, 1916.


## *WHY WAR WITH JAPAN?*

It is rather remarkable that every once in a while some Senator or Congressman who has never visited Japan rises to tell of the peril that confronts the United States on the western coast from the Mikado's people. On the other hand those who have visited that country say that they are convinced that Japan does not want war with the United States, and hopes to continue her pleasant relations with this country. Here is what the Tokio Advertiser, one of the leading papers of Japan, says about the matter, in answer to a statement made by the San Francisco Examiner, predicting that we "will have war with Japan just as surely as Germany and England came to blows and fierce battle:"

The questions have to be answered before we admit the inevitable war theory. What are the United States and Japan to go to war about? How are they going to wage a "worth while" war? The Examiner will admit that Japan has nothing which America covets, and the admission wipes out one side of a whole series of possible causes of trouble. What has America which Japan might conceivably covet? The Philippines? These do not seem to Japan to be worth a war. Japan, however, is sometimes regarded as coveting some parts of the Pacific slope, including that desirable State which is the Examiner's home. Admitting the military possibility that parts of the Pacific seaboard might be seized by a naval power which had run amuck, is it thinkable that the United States would acquiesce in such seizure? Does anyone imagine that America could be fought into permanent acceptance of a redrawn map, colored yellow on the western side of the Rockies? Everybody in the United States knows the answer to that question, and those who fear the inevitable war can be reasonably asked to believe that the rulers of Japan also know the answer and are not likely to lead the nation over a precipice by attempting the impossible. Other supposed causes of war will be found to be variations of the same tune.

* * * * * *

## *DENYING LIBERTY TO OTHERS.*

Americans are growing insanely jealous of their boasted liberty. It is not enough that they shall enjoy it, but that they shall build a wall around their choicest possession so that others may not taste its richness. Congress is to bar immigrants who cannot pass a literacy test. Why not refuse admittance to those who cannot successfully negotiate the contortions of the latest dip or glide? Many achieve happiness and even success—according to the fast-growing American standard—without a knowledge of the classics, or even a common school education, but none who are not at home in the ball room can be said to be truly American. If Congress is afraid American stock is to be cheapened by the blood of the uneducated, why not send the hundreds of thousands of illiterates in the Southern and Western States to darkest Africa until they can pass the necessary exams? Let Congress strike from the pages of American history the names and deeds of all citizens who would never have seen our shores had such a test been conducted beginning with the landing of the Mayflower and it will have no future trouble with immigrants, for there will be nothing here to attract them.

A liberty-enjoying people will not deny liberty to others. A free country cannot be fenced. Congress ignorantly strikes at the very foundation of the American republic in seeking to pass the wholly idiotic bill.

* * * * * *

While none of the local coal dealers have announced that the price of coal will not take the customary fifty-cent drop on April first, such announcements have been made in New York and other cities, and it is safe to assume that thrifty Plainfielders will have to pay more this year than for many years past. The failure to make a better price for the summer months is due to the fact that there is trouble between the anthracite miners and their employes, and pending its settlement no reduction can be made at the mines. The ostensible reason for not reducing the price is that while a working agreement has been reached with the miners pending negotiations, the new rate of wages and conditions of labor, when adopted are to be dated as from April first, and notice already has been served that the consumer must pay the cost. Therefore, it appears from the statement made in New York city, a charge of 50 cents a ton above the normal April figure is to be made on the consumer as an insurance of the operator against possible loss in case an increase of miners' wages shall be required. But, there is no provision for refunding to the buyer if the increase shall be avoided or if it does not amount to fifty cents a ton—and, as a matter of fact, no one expects that it will. As usual, the public pays the fiddler.

* * * * * *

All Europe has been at war for nearly two years, and one of the most valuable aids for carrying on the struggle has been the use of aeroplanes. The United States has had plenty of time to learn that there should be a large fleet of these machines in this country, and yet when trouble came in Mexico, it was found that there were but eight fliers available, and six of these have already been put out of commission. The Aero Club of America has offered the government two more machines, and because of a rule about not accepting anything without pay, the government has refused the proffered loan. There is certainly no greater evidence of the inefficiency of the Secretaries of War, past and present, than is shown by the fact that in less than two weeks' time the available aircraft in Mexico is narrowed down to two, both ancient models.

* * * * * *

The case against the fire department having been thoroughly aired, it is evident that matters stand exactly as they did before the investigation was asked. We fail to see where a thing has been accomplished, except to bring out a lot of points that the people already knew.

* * * * * *

If some giant with a mop as wide as the streets would come along and start to clean up a little, Plainfielders would be mighty thankful.

## BIEDERWOLF WILL REVIVE INTEREST IN BIBLE READING

The Big Print Red Letter Edition of the Bible now being offered by the Daily Press to its readers should be in every home in this city and suburbs, as the Biederwolf campaign will revive interest in Bible reading as never before. It is far and away the best edition ever offered to the public at anything like the wonderful price now placed before our readers.

The helpful information concerning the Book of Books, alone, would be easily worth the distribution price asked by the Press. This is printed in what might be called an "appendix" and consists of essays, carefully compiled statistics, and a general fund of information that will save many an hour of research for facts such as the general reader or student of the Bible most wants to know. The beauty of the text, however, with its large type and comprehensive marginal annotations, and the red letter printing of Christ's words in the New Testament, render this special edition "out of competition." It is ne plus ultra—there is none other like it! See coupon in today's paper for unrivaled terms.—Adv.

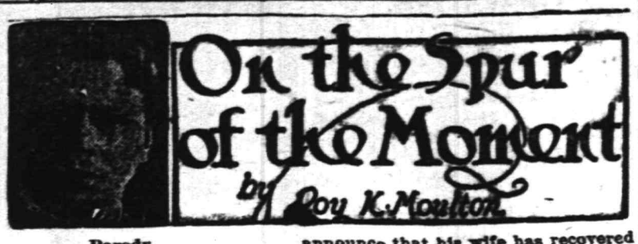


**Parody.**

A little love,
A little kiss,
A little hug,
A little bliss
She is a queen,
He is a king;
He pops and then
He buys a ring.
Folks stand around,
And see them wed;
Their fate is sealed,
The words are said.
A little flat,
A little strife,
And big expense—
That's married life.

## Uncle Abner

Elmer Jones heard a travelin' drummer fer a seed house spring a good joke the other night and he is writin' a vaud'vill sketch around it.

Miss Amaryllis Teeter is singing' popular songs in a movin' picter show. That is to say, they are popular until she sings 'em.

It ain't no trick to belong to the "silk stockings" element any more. You can get a pair of 'em for two bits.

If every feller's sanity was judged by the love letters he has written, the insane asylums would have to turn 'em away and there wouldn't be nobody to act as keepers.

The main difference between vaudeville and the highest forms of dramatic art is that there is more money in vaudeville.

The fellers that never had a chance are gen'ally the ones that gather around the bank directors' table later in life.

Civilization is certainly advancing some. You hardly ever see a plug hat on the streets any more.

**No Wonder Jim is Pleased.**

We can hardly refrain from giving the general public the benefit of the following advertisement in one of the Indiana papers:

"Mr. James Spillman is pleased to announce that his wife has recovered from her recent illness and is ready again to serve her former customers in the way of washing and ironing and plain sewing. Mr. Spillman will call for and deliver all work for his wife, and your patronage is respectfully solicited."

**The Hero.**

He stuttered like a motorboat
When he tried conversation;
He always seemed to get the goat
Of all the congregation.
He was as dull as Balaam's ass,
He had no sort of knowledge;
He never saw a freshman class
In high school or in college.

His toqknot was a fiery red,
Almost a conflagration;
In fact, it nearly scorched his head;
He was a weird creation.
His face would stop an eight-day clock;
He was an ugly creature;
To look at him gave one a shock;
He had no handsome feature.

But still he was a hero, and
The girls did gather round him;
They thought that he was simply grand,
And were happy when they found him.
They gazed at him and sighed and sighed,
But still it wasn't funny;
Because, you see, his pa had died
And left a wad of money.

**A Horse on Counsel.**

"You saw this horse?" defendant's counsel asked the witness in court.

"Yes, I ——"

"What did you do?"

"I just opened his mouth to find out how old he was, and I said to him, 'Old top, I guess you're pretty good yet.'"

"Stop!" yelled the opposing counsel. "Your honor, I object to any conversation carried on between the witness and the horse when the plaintiff was not present."

And the objection was sustained.

"Jane," at the Astor Theatre, Today.

**Russians Renew Fight In Galicia.**

Vienna, March 30.—The Russians are attacking Austrian positions north of Boyan and along the Stripa with great violence and are shelling Austrian positions near the Bessarabian frontier, the war office announced.

## AND THE WORST IS YET TO COME...

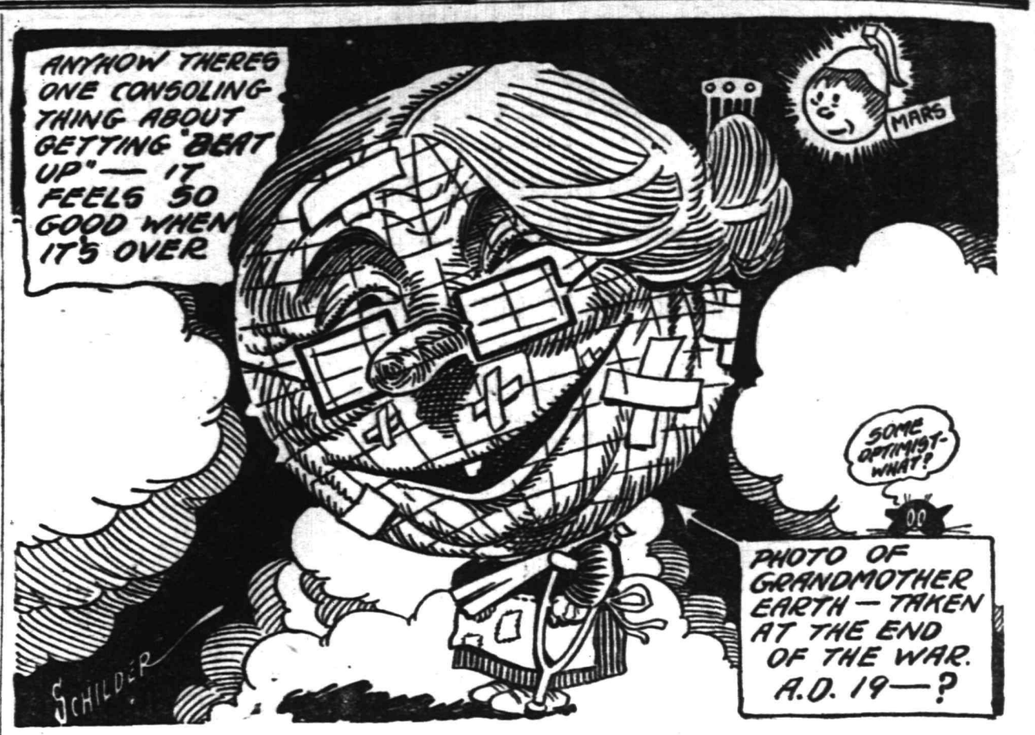


## SLAYER OF HOY FOUND INSANE

### Hudson County Jury Absolves Henry Waddington.

### TO BE CONFINED IN ASYLUM

**Witnesses For State and Defense Agree as to Mental Condition of Defendant. Jurymen Arrived at Verdict After Deliberation of Only Ten Minutes.**

Jersey City, March 30.—By bringing in a verdict of insanity in the case of Henry Waddington of 616 Adams street, Hoboken, a jury in the Hudson county court of quarter sessions absolved him from trial on an indictment for the murder on Jan. 3 of Joseph S. Hoy of 322 Belleville avenue, Newark. He will probably be committed to the State Hospital For the Insane at Morris Plains.

Witnesses for both the defense and the state agreed that Waddington was insane. County Physician George W. King, called as a state witness, testified that in his opinion Waddington was a dangerous man to be at large. Other physicians who testified were: For the state, Dr. Smith Ely Jelliffe of New York, Dr. William Mabon of New York, Assistant County Physician Arthur P. Hasking, Dr. Joseph H. Londrigan of Hoboken, Dr. William J. Arlitz of this city and Dr. Henry A. Cotton of the State Hospital For the Insane at Trenton.

The jury was out ten minutes. Judge Mark A. Sullivan, who presided at the trial, explained to the jurymen at the start that they were to try only the issue whether Waddington was sufficiently sane to stand trial on the murder indictment.

## VICK TO BE DELEGATE.

**Ardent Wilson Man to Attend Convention at St. Louis.**

Rutherford, March 30.—Walter Whiting Vick has consented upon the insistence of the various leaders of the Sixth district to go to the St. Louis convention as a delegate.

Mr. Vick was formerly receiver of customs of Santo Domingo. He became assistant secretary of the Democratic national committee after Mr. Wilson's nomination and organized the New York headquarters. He served in the navy during the Spanish-American war and was president of the United Spanish War Veterans' encampment commission in 1912.

Mr. Vick is known as an ardent Wilson man.

## TO TEST PASS LAW.

**Pennsylvania R. R. to Renew Attempt to Collect State Officers' Fares.**

Jersey City, March 30.—The Pennsylvania railroad is about to make a new attempt to compel state officers to pay carfare while traveling between points within the state on official business.

The higher courts have upheld the right of L. Edward Herrman, Governor Fielder's private secretary, to present a state certification in place of carfare, but Vredenbergh, Wall & Carey of this city, counsel for the road, believe a different result will come from action under a different law.

## BUILDERS SEEK MORE PAY.

**Paterson Crafts Present Demands For Wage Increases May 1.**

Paterson, March 30.—Several of the crafts in the building trades have presented demands to the master builders and contractors for wage increases beginning May 1. Although there has been no definite settlement announced by the employers as yet, serious trouble in the building trades is not anticipated this spring. The mechanics asking an increase in wages are the plumbers and sheet metal workers, building laborers, carpenters and the structural iron workers.

**Recess For Legislature.**

Trenton, March 30.—Republican senators held a conference and decided to take a recess until June 26. Majority Leader Rathbun said Speaker Pilgrim and Majority Leader Kates suggested the three month recess. The proposition has not been formally adopted by senate or house, but resolutions may be introduced soon.

—Advertise in the Daily Press.

## - Proctor's Theatre -

AUDREY MUNSON IN "INSPIRATION" FIVE ACT MUTUAL MASTERPICTURE MADE BY THANHOUSER
At Proctor's Tomorrow.

Bessie Barriscale greets her many admirers today in her latest Triangle production entitled "The Last Act," an extremely powerful emotional story that will fairly rock the audience by means of its sheer dramatic intensity. As an actress out of work and out of money Miss Barriscale is seen in the earlier moments of the play, considering her hopeless situation while seated on a park bench. A big-hearted woman, passing, notices her and stops to ask if she can be of any assistance. The girl is too proud to accept help, but the woman, nevertheless, slips a bill into her purse, unobserved. Then Fate does its share. The gift starts the young actress on an upward career, at the height of which the husband of her benefactor falls in love with her. He begs the girl to elope with him, and marry him after he has arranged a divorce. Here is a situation to try the emotional powers of any actress, and Miss Barriscale's performance does full justice to the unique situation the playwright has conceived. In addition today Chester Conklin, one of the most popular of Keystone comedians, is featured in a whirlwind of thrills and comic capers entitled, "Cinders of Love." Tomorrow Audrey Munson, one of the most popular of art models, appears in the greatest of photoplay classics entitled "Inspiration." Miss Munson's fame is world-wide and her figure adorns such famous pieces of sculpture as the Maine Monument in Central Park, the New York Stock Exchange, New York Municipal Building, Williamsburg Bridge, and scores of statuary at the recent Panama-Pacific Exposition. Tomorrow as an added feature the 13th episode of "The Red Circle" will be shown. On Saturday the management has provided a variety program indeed, which includes popular Francis X. Bushman and Beverly Bayne in an exceedingly interesting and original production called "Man and His Soul." For the amusement of the children Harry Watson will appear in the latest comedy of the "Musty Suffer" series, and will provide fifteen minutes of continuous merriment. Monday Paramount pictures are introduced to the patrons of Proctor's, the first production being Pauline Frederick in "Zaza." With the presentation of Paramount pictures, the chain of the world's greatest photoplays at Proctor's is complete, and now that popular playhouse is the home of Triangle, Paramount, Fox and Metro productions, and the famous Keystone comedies.

## FIRE IN TROLLEY PLANT.

**Damage of $50,000 by Blaze at Mount Holly.**

Mount Holly, March 30.—Fire of unknown origin destroyed the car barn, repair shop, nine cars and the contents of both buildings of the Burlington County Transit company at Haines Port. The loss is estimated at $50,000.

The power plant of the transit company was saved only after the Mount Holly fire department arrived on the scene.

## KILLED AT DU PONT PLANT.

**Two Men Lose Their Lives at Carney's Point.**

Salem, N. J., March 30.—Cornelius Sullivan of this city and Charles A. Huestis of Lafayette avenue, Brooklyn, were killed at the Du Pont works in Carney's Point by the blowing out of a die in a large press being operated at about 300 pounds pressure.

## WILL CORPORATIONS FIGHT CANADA'S WAR TAX PLAN?

Corporations doing business in Canada are pondering whether to follow the lead of Baron Shaughnessy, president of the Canadian Pacific Railway, in approving the plan recently announced by Canada's Minister of Finance, Hon. William Thomas White, for putting the burden of war taxes upon corporations earning big profits, to the exemption of farmers and stock raisers.

The tax of 25 per cent of all profits over 7 per cent made since the war began on capital stock affects practically every line of corporate business in the Dominion. The grain grower is given light taxes to encourage production.

That Baron Shaughnessy should accept the budget plan has great weight with corporation managers in the United States. His Montreal statement is considered important for the Dominion's debt at the end of the year will be $580,000,000. He said: "The war has, as we all know, added, and will for some time continue to add, important financial burdens to those that the country was already carrying and the Minister of Finance is compelled to resort to drastic methods of taxation for the purpose of meeting the situation.

"The measure now before the House would appear to be about the most feasible means of providing the additional revenue required, but it strikes me that it has some features requiring elucidation and that Sir Thomas White would be inclined to amend before the bill becomes law. Every good citizen and reasonable man will loyally stand back of the Financial Minister in the adoption of the plan of taxation that may finally be considered best in the circumstances, but in return, the people of the country will demand, probably more emphatically than ever before, that expenditures in connection with war shall be without wastefulness or extravagance, and that the Minister of Finance with his colleagues shall see that the country's money is neither pilfered or squandered."

# Daddy's Bedtime Story—

## What the Moon Saw One Fine Evening.

He Has the Best Place to See Things From.

[Adapted from Hans Christian Andersen.]

"OH, daddy, please tell us a bedtime story!" cried the children.

So daddy sat down, with Jack and Evelyn on his knees, and told them this story: "The moon is a very jolly fellow and from his place in the sky looks down upon the earth and sees many strange sights, as you know. Sometimes he tells what he sees to little children, and this is what he told a little boy: 'Yesterday I peeped down into a little courtyard all surrounded by houses. In the middle of the court sat a hen with eleven chickens around her.

"'The sunshine streamed over the court, and around the chickens skipped a charming little girl. The hen clucked and spread her wings over her brood in alarm. Then the little girl's father came out into the court and scolded her for frightening the hen, and I slipped behind a cloud and thought no more about it. I turned my back upon that side of the world and paid a great deal of attention to a part of the Ganges river where the air is so still that I can get a beautiful picture of myself in the water and where a lovely Hindu maiden comes nightly to burn a bright lamp so her lover will come back home. She interests me very much more than a little girl bothering a hen with some chickens.'"

"Is the moon talking, daddy?" asked Jack.

"Yes," said daddy. "And the moon said: 'Tonight I looked into the same courtyard again, and soon out came the little girl who frightened the hen. She crept along to the chicken house, lifted the latch and slipped inside with the hen and chickens. The hen cackled and flapped her wings, and the chickens made a great fuss. I saw it all quite plainly, for I peeped in through a hole in the wall. I was quite angry with the naughty child for frightening the poor things, and I was glad when her father came and scolded her worse than he did yesterday. He took her by the arm sternly, and when she bent back her head I saw her big blue eyes were full of tears. "What are you doing here?" I heard her father say rather harshly.

"'The little girl cried and answered her father, "I only wanted to get in where the hen is so I can kiss her and ask her to forgive me for frightening her so yesterday, and I was afraid to tell you, daddy."

"'Then her father saw what a sweet child she was and stooped to kiss the dear thing on her forehead, her lips and her eyes. Glad to see this happy ending to the affair, I turned my back upon the courtyard again and glanced over to the Ganges to see if the Hindu maiden had found her lover yet.'"


WHY NOT?

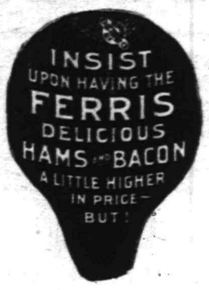


"THAT IRRESISTIBLE FLAVOR."


mother is the most beautiful reality of my entire life, though she has been dead a quarter of a century." That is immortality!

THE SYMPATHETIC HOME.

Besides being a healthful place, a beautiful place, a sociable place, home if it is to afford us enriching memories, must be an intimate and sympathetic place, possessing that finer intimate sociability which grows up between the true home and its inmates. For, dear as are the hours we remember shared with friends and strangers, dearer yet are those intimate memories when we shared the day's bounties, the day's needs, the day's joys or the day's difficulties with those who were our own.

Of such were the winter evenings I remember in my own old home when we children studied our lessons together around the big table; or, our lessons finished, we played games or charades. In later years, such were the times when one of us read aloud while the others sewed. Of such, too, certain projects we undertook together, the Christmas box we prepared for a certain poor family, the Christmas dolls we dressed for a Northwest mission.

Then there were the home entertainments we planned, the funny and ambitious tableaux we children were forever getting up; and the private theatricals. And perhaps best of all the things intimately shared at home were the songs we sang. I can still see the faces in the firelight or in the light of the candles that stood on either side of the piano. And I seem still to hear the fresh, young voices joining in those old songs which, as I so little knew then, were to help more potently, perhaps, than many another influence, to mold me

LAURA S. PORTER.

# LYNN A. WORDEN GOES TO BROOKFIELD

## Will Become Owner of the Courier, Where he Learned Printers' Trade.

Business Manager Lynn A. Worden, whose name for nearly five years has been familiar to Sabbath Recorder readers as manager of the local publishing house, leaves at the end of this week. He has purchased the Brookfield Courier and takes charge of its publication the first of April. This will be going home for Mr. Worden, as he was a Brookfield boy and learned his printer's trade on the paper of which he now becomes the proprietor.

Before coming to Plainfield he was connected with Dr. Arnold C. Davis in publishing the West Winfield Star, after which he became publisher of the Tioga County Herald, in Newark Valley, N. Y. Since July, 1911, he has been a most congenial yokefellow with the editor of the Sabbath Recorder. He is a man of few words, pleasant address, modest and unassuming in his ways, and these qualities have won for him many true friends in Plainfield, who are sorry to lose him. Under his management the business of the publishing house has increased nearly one-half within two or three years.

His family consists of his wife and four children, the eldest of whom, Dean M. Worden, is now in school at Alfred. The best wishes of their friends in Plainfield go with them to their new home, and all wish Mr. Worden success in his business undertaking.

# ASTOR THEATRE

Charlotte Greenwoods and Sydney Grant's motion picture debut in Oliver Morosco's screen production of "Jane," the delightful Charles Frohman comedy, is the occasion for a surprising number of individual hits by members of the all star cast. Lydia Yeamans Titus, to cite one, offers a mellow characterization of a sugary brandied peach of past fifty with a fondness for handsome young men that is one of the richest things that has been seen in years. Lydia Yeamans Titus, a name to conjure with in stage annals, is the last of the famous Yeamans family and for years has been one of the great favorites of America, England and Australia. She is a famous mimic, her baby types and imitations of Emma Eames and Adelina Patti and other famous stage folk, not to mention her London East End, Italian, French and "coon" types having gained her world-wide fame as a comediene. "Jane" plays at the Astor Theatre today for the last time.

Another feature in conjunction with this great comedy will be the "Better Babies." This wor is being done in co-operation with the National Federation of Woman's Clubs of the United States and the Children's Bureau of the Department of Labor at Washington. During the week of March 4 to 11, the Woman's Clubs in every community held "Better Babies" week. The country was literally flooded with literature by the Children's Bureau, in charge of Miss Julia Lathrop, chief of the bureau. The Paramount pictographs material has been prepared by the eminent infant specialist, Dr. Rodger Dennett, of New York, and the pictures are edited by the Woman's Home Companion. An all Paramount program, at Plainfield's picture palace.


## Want Ads Become Necessary

You lose a job, or you lose an employe—you lose a tenant—you're in a hurry to sell property—you MUST have a backer—whatever the "incident," whatever the upset, whatever the stress, want advertising adjusts things once more in your "personal

—Try Press want ads. They pay. this newspaper.



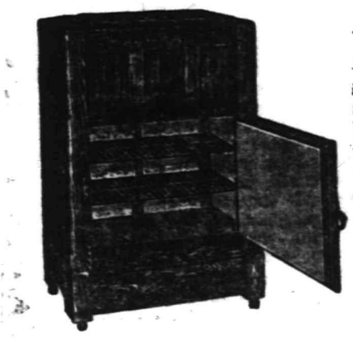

*Refrigerators*

for family use built to give service and preserve food. Ice chambers are large enough to give good results with a fair consumption of ice. Thoroughly built and good from top to bottom.

A wide variety of sizes and prices—

$5.75 to $56.00.

BEDROOM FURNITURE

SUITS IN MAHOGANY, BIRDSEYE MAPLE, WALNUT, OLD IVORY, GOLDEN OAK AND WHITE ENAMEL. CHAIRS, ROCKERS, TABLES, COSTUMERS, DRESSING TABLES.

DINING-ROOM FURNITURE

SUITS IN MAHOGANY, FUMED OAK AND BUTLER OAK. CHINA CLOSETS, SERVING TABLES, TEA WAGONS, ASBESTOS TABLE MATS.

LIBRARY FURNITURE

BOOKCASES, LEATHER AND TAPESTRY COVERED CHAIRS AND ROCKERS. LIBRARY TABLES, HOUSE DESKS.

KITCHEN FURNITURE

McCLERNAN SANITARY ALL STEEL KITCHEN CABINET, KITCHEN TABLES, WOOD SEAT CHAIRS, STOOLS, STEPLADDER CHAIRS.

FURNITURE FOR EVERY PLACE IN THE HOME.

POWLISON & JONES

149-151 EAST FRONT ST. PLAINFIELD, N. J.


# Household Hints

OLIVE SANDWICHES

Two bottles of olives chopped fine, one-fourth pound grated cheese, yolks of three hard-boiled eggs rubbed to a smooth paste, tablespoon melted butter; season with salt, pepper and celery salt, with a dash of paprika spread on thin slices of bread and butter. Fine for luncheon.

THINGS WORTH KNOWING

To Stiffen Crocheted Article—Dip it into hot starch made of flour, rub it in well, then stretch over the form and let dry thoroughly before shellacking. You will have no further trouble and it will keep its shape for years.

Any crocheted article made of twine or heavy thread should be thoroughly wet in a stiff glue before it is shellacked. Rub the warm glue in with the hands, then stretch article over the form. Let it get perfectly dry and it will be stiff as a board. Remove from form, shellac inside and out, put back and let dry. Repeat this until you get the color you desire. Every coat makes a richer shade.

A crocheted article can't be stiffened by using shellac and varnish. Simply use plain sugar water (quite a bit of sugar), then spread article over anything that will keep its shape and leave till dry; that will make your collar box just as hard as desired.

To keep veils of different textures and colors clean and crisp, wash veil carefully in a thick suds, rinse several times, then immerse in small quantity of skimmed milk (sweet milk, of course). Squeeze veil as dry as possible and, holding it by the side, wave it back and forth until dry. This will be in a surprisingly short time. By this method veils retain their original width, luster and stiffness, and wear much longer.

To keep clothes from sticking to line and from freezing so hard, have last rinse water warm, if possible, and into it dissolve one large cup of table salt.

Two-in-One Window Shade for the Kitchen—This takes the place of the regular blind and lace curtain. Get two yards muslin or cambric one yard wide. Being selvaged at both ends it needs no hemming. Get one yard each of heavy lace and insertion. Sew insertion in just a little above the hem; sew lace on at bottom of hem. Tack on to a roller (from a discarded window shade), insert stick in hem, and you have an economical and sanitary window shade for your kitchen. Can easily be taken off roller, washed, starched and ironed, and you can roll it up to any distance wanted. Very handy.

THE TABLE

Baked Rice and Cheese—Three cups boiled rice, 1½ cups milk, half pound cheese, one tablespoon butter, salt and pepper. Place layer of rice in baking dish, then a layer of cheese, bits of butter, salt and pepper. Another layer of rice, then cheese, etc. Have layers of rice thin; end with cheese on top. Pour milk over and bake from half to three-fourths hour.

Salad a la Boston—Arrange chopped celery and tomato on lettuce leaves. Make dressing with one egg, one tablespoon butter, half cup vinegar, salt, pepper and mustard to taste. When thickened by boiling stir in one tablespoon each chopped olives and nuts. Pour over salad and serve cold.

Boiled Fruit Cake (without eggs)—Three-fourths cup sugar, three-fourths cup raisins, one-half cup shortening (half butter and lard), one cup boiling water, small teaspoon spices, pinch of salt. Boil all together five minutes, let cool, add two cups flour and one teaspoon soda. Bake.

Economical Cake—This is a fine cake recipe: Two eggs (the white of one saved for filling), 1½ cups granulated sugar, one cup sweet milk, three teaspoons baking powder, scant 2½ cups flour, half teaspoon salt, half cup butter or lard. Cream sugar and butter; add one teaspoon vanilla. Filling: White of one egg, one banana sliced thin; beat together till light and creamy, then place between layers. Frost top with any desired frosting.

# MOTHERS' WORK

Conducted by the Plainfield Mothers' Association.
Every Thursday

*Contributing Staff.*

Mrs. Joseph Smith and Mrs. J. L. Evans.

KATHERINE.
(By Wm. J. Baer)

Bright innocence, with radiant life aglow,
A thousand hands shall serve you as you go;
A thousand hearts shall claim you for their own
For whom the perfect flower has never blown;
And, all about your presence, hosts unseen,
Shall rise the ghosts from little graves kept green.
Ah! hold us to the vision, perfect power
That moves the stars—and opens such a flower.

HINTS TO SINGING MOTHERS.

Let me offer a few hints to singing mothers. Unless you are a trained vocalist, it would do you good to take a few lessons from some competent specialist. If you can not do so, at least you can go through the following simple exercise every day:

Sing mah, mee, my, moh, to each note in your range. While doing so, listen critically to your tone. Get to know the songs so well that your memory will take care of itself, and will leave you free to look at the child and think of him while singing. Form the habit of setting apart a children's musical hour—"between the dark and the daylight," and let nothing break into it. Encourage the child to sing with you, but do not let him go beyond his natural range, which is usually between middle C and fourth line D, with perhaps one note added, either way.

Many suppose that it makes small difference what music you sing to very young children. But the more this question is studied, the more probable it seems that infants are influenced by the quality of music more deeply than we dream.

The best lullabies are none too good for your baby.

Some of them are: Schumann's "Guardian Angels"; "The Sandman," by Brahms; Mozart's "Lullaby in G"; the two "Dream Songs," from "Hansel und Gretel"; the old German folk-song, "Sleep, Baby Sleep"; Ricci's typically Italian cradle-song, "Una Ninnerla"; the rare old Irish lullaby, "Sweet Babe, a Golden Cradle Holds Thee"; "Fais ton dodo, mon P'tit Pierrto," the French berceuse; "Sweet and Low," by Barnby; "Oh, Hush Thee, My Baby," by Macirone, or by Sir Arthur Sullivan; Luther's "Cradle Hymn"; "My Bed is Like a Little Boat," by Cissie Loftus; and Gruber's "Stille Nacht, heilige Nacht."

R. H. SCHAUFFLER.

THE MOTHER'S CRITIC.

Parents are living daily before the most critical audience in the world—their child. The small deceit, the loss of temper—all such things are seen by the small critic, and they all color, in later years, his feeling for his parents. Love them he may, always; but adore them? That is another matter. If he does not blush for them as he recalls certain things known only to the home circle, he is a happy child.

A woman begins the foundation of her immortality with the birth of her first child; she lives her real inner life in his presence. Most vital of all earthly things to her happiness is the way in which this life is lived: the patience, the sweet charity, the daily attractiveness, the constant attitude toward all the occurrences of every-day life — this is the woman who will live in memory as long as the child lives, and his child, and his, and his—.

A middle-aged man said, "My


# BIBLE DAYS

are now in full swing. The crowds come daily with their coupons and carry away the Big Print Red Letter Bible—a lifetime's treasure. This memorable Bible campaign is being conducted by the

## PLAINFIELD DAILY PRESS

to the delight and profit of the multitudes

*Greatly Reduced Size*

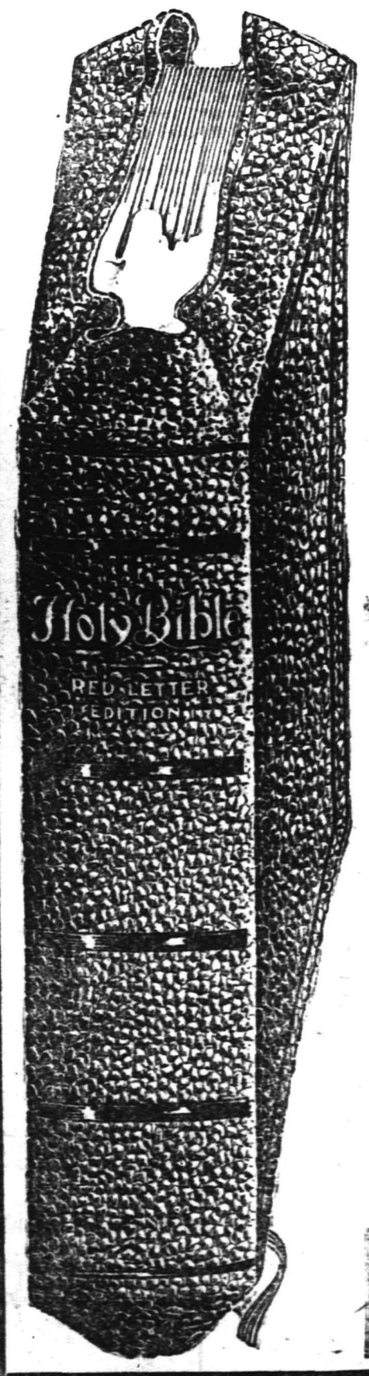


THE GREATEST PRAYER IN THE WORLD

Prayer is the highest act of man. In it he is nearest to his Creator and the farthest from his sometime brother—the brute. All women and most men pray—whether they admit it or not. Prayer is the soul's answer to the question, "If a man die, shall he live again?" It came direct from Heaven, and did not unfold itself along with the convolutions of the brain.

Prayer is Hope with wings. It antedates all History. It will outlast Humanity itself. But prayer without faith is not prayer.

This is why the Lord's Prayer is the greatest prayer in the world. It is divine faith breathed into human words. All creeds, formulas, systems, philosophies, theologies—are within its miraculous compass. It is Religion itself. Like the dewdrop, it orbs the universe. Wise men have studied it reverently. Great men have lived and died with it on their lips. One-half the world has known no other prayer for 2000 years.

This is why we call it the greatest prayer in the world.

*Wondrously Beautiful Half-tones of Scenes of Sacred History. Text Printed in Large Type, Easy on the Eyes. Eight Tinted Maps of Bible Lands.*

EXQUISITE COLORED PLATES OF

Nazareth, Bethlehem, Holy Sepulchre, Garden of Gethsemane, Visitation of Virgin Mary, Modern Jerusalem, After the Crucifixion, Tiberias, Damascus, Gate of Jerusalem, etc.

These Wonderful Special Features Are Worth the Price of the Book

ALL THE WORDS AND SAYINGS OF CHRIST distinguished from the context by being printed in red.

All Passages in the Old Testament prophetic of the coming of Christ, marked with a Star.

All the difficult words in both Testaments made self-pronouncing by diacritical marks; made so simple a child can pronounce them.

Hundreds of Helps and References.
Family Register of Births, Marriages and Deaths.
Exhaustive Marginal Annotations.
Index to Parables and Miracles.
Explanatory Heading at top of each page.
Dissertation on the Lord's Prayer.
Proving the Old Testament, by Dr. Wright.
Books of Reference for Students.
Readings of Revised Version collated with King James Version.

Sunday School Teachers' Use of Bible, by Bishop Vincent.
Calendar of Daily Readings of Scripture, by Whittle.
Authentic Bible Statistics and Information.
Harmony of the Gospels.
From Malachi to Matthew, by Dr. Fernie.
Biblical Weights and Measures.
Christian Worker and his Bible, by Whittle.
How to Study the Bible, by Dwight L. Moody.

SPECIAL CAMPAIGN PRICE TO OUR READERS

ONLY $1.23 and 3 Coupons

Specially Bound in Genuine Limp Bible Leather Folding Cover, Red Edges, Round Corners, Gold Lettered Back, Full Size 9¼ x 6¾ inches.

MAIL ORDERS Filled on Terms Explained in Coupon Printed Elsewhere in this Paper

Local Sports In Entirety
General News In Brevity

# Daily Press Sport News

Edited By
H. S. Sharkey

Serving Its Twenty-ninth Year. PLAINFIELD, NEW JERSEY, THURSDAY, MARCH 30, 1916. Sports Dept. Tel. 3000—Extension 3.

## SEASON FOR TROUT TO OPEN SATURDAY

### All Streams Stocked—Law Requires Men to Procure Licenses.

The trout season will open Saturday. Brook trout anglers ought to find fish in any of the open streams of the State, as these waters have been stocked with fish that should be now above the six-inch limit prescribed by law.

The license law is fairly well understood by this time and there have been no changes in the law of 1915, which provides that "all resident males above the age of 14, who must be citizens of the United States and bona fide residents of New Jersey, must secure a resident's hunting and fishing license, which entitles the holder to fish by the method commonly known as angling." No license to fish is required of females, and males under 14 can also fish without a license.

Non-resident and alien males above the age of 14 must first secure a non-resident's license, at a cost of $2.15, before they can fish in this State, but no license is required of any non-resident or alien female, and males under 14 years of age are excepted.

Bag limit heretofore has not been an important question, as few anglers ever caught half the number stated, but, judging from the number of fish sent out from the State hatchery at Hackettstown last fall, there should be many instances where the legal limit, twenty-five trout, should be made in one day.

As rainbow trout and land-locked salmon have been added to the brook and brown trout season, it might be well to know that the legal length of fish permitted to be caught are all the same as far as the trout family goes, six inches being the length prescribed.

The question of stream stocking is always an important one with the angler, who contributes toward his own sport by license fee, and this season he is informed by the board of fish and game commissioners that millions of trout, from fry to full-grown fish, have been placed in streams throughout the State by wardens. The extreme southern section of the State does not seem to be cold enough for brook trout, so rainbow trout, the more hardy species, has been sent down there.

Rainbow trout are great fighters, as all those who caught them last year can testify to, and this year they are expected to be still better, as they have become used to their surroundings and have shaken off their timidness. In Union county the Rahway River was stocked with 1,500 in the last two years; Bloodgood's Lake, 1,000; Ash Brook, $1,000, all of which were large fish.

## QUEEN CITY NINE ON THE FIELD AGAIN THIS YEAR

The Queen City A. C. baseball team, although it didn't enjoy much success last year, will be in the field again this season. The team will probably line us as follows: Mar Marsh, c; Butler, p; Boos, 1b; Trotter, 2b; V. Mullin, ss; R. Houston, 3b; Randolph, lf; Velard, cf; Paritz, rf.

The team was unfortunate last year, losing a number of close games. W. Coulter will be out for the team this year. He is a heavy sticker and a good catcher.

The Queen Citys have Sunday, April 16, open, and would like to arrange a game for that date. Address Vincent Mullin, manager, 183 North avenue, Plainfield, N. J.

## CHURCH EUCHRE GAMES IN ST. MARY'S HALL TONIGHT

The second round of euchre games in which St. John's church of Dunellen, St. Joseph's of North Plainfield, and St. Mary's of this city are taking part, will be played in St. Mary's Social Hall this evening. The games, which were originally planned to be played elsewhere, were postponed earlier in the week, but it has since been decided to keep the original date.

## BASEBALL CAPTAIN OF CITY HIGH SCHOOL NINE RESIGNS

Announcement has been made at the Plainfield High School of the resignation of Holmes Clawson, '16, as manager of this year's baseball team. Clawson has been in ill health for several months and will not return to school this year. The schedule is already completed, but it is expected that the B. A. A. will make an appointment some time before the first game on April 8.

**GIANTS WIN, 1 TO 0**

The Giants made the only run of the game with Fort Worth, at Fort Worth, Texas, yesterday, in the first inning A. Rankin Johnson twirled against the New Yorkers

**COPS ON THE DIAMOND**

Elizabeth police are again making plans for the baseball season Sebastian Schuler is again leader of the team

## LOCAL SQUASH TEAM CLINCHES PENNANT

### Plainfield Players Capture Championship by Beating Englewood.

Plainfield Squash Club players clinched the Interclub Squash League pennant last night, winning a postponed match from the Englewood Field Club, on the H. L. De Forest courts. The new champions have won every match they have played so far this season, and attribute a large share of the credit for their success to the coaching of Harry Harris, the Montclair professional.

Three of the four matches last night required the limit of three games. One match was defaulted. In the others, Butler Duyckinck defeated D. T. Humphrey, W. S. Tyler won from J. W. Taussig, H. L. De Forest defeated H. La Chappelle, and R. L. Carter trounced Murray Olyphant.

## PLAINFIELDER PLAYS WELL ON GOLFERS' HOCKEY TEAM

Howard Craig, of this city, played on the hockey team composed of New Jersey golfers, in a match against a New York team in New York last night. The Jersey linksmen won, 16 to 9, the Plainfielder, playing point, mtaking a quarter of the wining sextet's goals.

The Plainfield Country Club man made his first score after ten minutes of the first half had been played. The score stood 3 to 1 in favor of New Jersey at the time. Craig's second goal followed less than a minute after his first. His other two shots that found the net were made in the second half, the times being 12.00 and 14.06.

Max Marston, of Cranford, led the Jersey team. The State amateur champion played coverpoint. Grant Peacock held down rover, and W. Fellowes Morgan, Jr., was center. Gardner White was the leader of the New York team.

## AMBOY FRANKLINS EXPECT TO SIGN LOCAL PLAYERS

Joe Mullen will manage the Franklin nine, of Perth Amboy, again this season. He expects to have Tommy Mullin and Red Grimes on his team. The Franklins will open on Easter Sunday, April 23. The team has secured the use of the Cooper Works field, and will play only Sundays. Mullen hopes to sign Neider or Applegate, to do the pitching, with Walter Yenk behind the bat. The other positions will be filled by the same men that played last year

**Y. M. C. A. ALERTS WINS.**

The Unity Group basketballers from Bound Brook lost to the Alerts, a local Y. M. C. A. team, here last night, 41 to 24. The game was fast. Every member of the winning side bagged at least three baskets, each of the guards getting four. M. Klowski, who played on the Trenton Y. M. C. A. quintet two years ago, put up a star game for the Plainfield team. Brandt was high point man, with half-a-dozen goals. Haegney was high for the visitors. He, Bailie and Shay made all the losers' points.

Only a few knew the game was being played, and the gallery was practically empty.

The score:

B. B. UNITY GROUP.

| | G. | F. | P. |
|---|---|---|---|
| Cremingham, f | 0 | 0 | 0 |
| Haegney, f | 5 | 0 | 10 |
| Bailie, f | 4 | 0 | 8 |
| Otto, f | 0 | 0 | 0 |
| Shay, g | 3 | 0 | 6 |
| Olson, g | 0 | 0 | 0 |
| | 12 | 0 | 24 |

Y. M. C. A. ALERTS.

| | G. | F. | P. |
|---|---|---|---|
| Brandt, f | 6 | 0 | 12 |
| Seal, f | 3 | 0 | 6 |
| A. Manley, c | 3 | 0 | 6 |
| Klowski, g | 4 | 0 | 8 |
| R. Manley, g | 4 | 1 | 9 |
| | 20 | 1 | 41 |

Score by periods:

| | | |
|---|---|---|
| Unity Group | 10 | 14—24 |
| Alerts | 17 | 24—41 |

Referee, Clarin; timer, B. Vail; scorer, Campbell.

## EDDIE FEIHL WINS AND LOSES AGAINST AL WEBER

Eddie Feihl rolled the second half of his home-and-home match with Al Weber on Kennedy's alleys in Elizabeth last night, and won easily. The two Elizabethans then moved over to Gus Bock's alleys, where Weber defeated Feihl.

**FRANK KRAMER'S MOTHER DIES**

Mrs. Helen B. Kramer, mother of Frank Kramer, the champion cyclist, is dead at her home in Evansville, Ind. She was 53 years old.

**SHAWKEY IN FORM.**

Bob Shawkey allowed only three hits yesterday, and the Yankees swamped a team of home talent at Huntsville, Ala., 13 to 0

—Press want ads, work wonders.

## ORGANIZED BASEBALL SUED FOR $900,000

### Security of Game Threatened by Action Started Under Anti-Trust Statute.

Philadelphia, March 30.—An action for $900,000 damages was filed in the United States District Court here yesterday under the National Anti-Trust Laws, by the Federal Baseball Club of Baltimore. The defendants in the action are the National and American Leagues, and the sixteen clubs making up their membership, the three members of the National Baseball Commission, James A. Gilmore, Charles E. Weghman and Harry F. Sinclair, formerly of the Federal league.

If the Federal League Club of Baltimore wins its action, organized baseball will be in peril of attack by the national government, it is said. The difference between the complaint filed and the one begun by the Federal league against organized baseball in Chicago in January, 1915, is that the present action is one for damages only, while the first one was an injunction to restrain organized baseball from continuing certain acts alleged to be in violation of the Sherman Anti-Trust Law.

To win the present action the Baltimore club must show that organized baseball, as at present constituted, is in violation of the Sherman Anti-Trust Law and the Clayton Anti-Trust act. If it proves this and recovers damages, lawyers said last night, the government may have to take cognizance of the court's decree.

The Baltimore club alleges it was not considered in the negotiations last winter which resulted in the so-called peace agreement between organized baseball and Federal league owners, and that in consequence it suffered a loss of $300,000, and asks for triple damages under the federal anti-trust laws.

The bill of complaint gives a history of the present organization of the game and its operation, mentioning the national agreement the National Commission, the Baseball Players' Fraternity and the various leagues that enter into organized baseball. The complaint recites the organization of the Federal League, charges that organized baseball entered into a conspiracy to wreck it, and goes into details of the negotiations whereby the Federal League was eliminated from baseball competition.

The Baltimore club charges that the National and American Leagues are operating in a combination or conspiracy to monopolize or to attempt to monopolize a part of the commerce of the States in violation of the federal anti-trust laws.

The bill of complaint states that in the alleged conspiracy to wreck the Federal League, organized baseball "gave or secured" to the Brooklyn Federal League club $400,000 to induce that club to cease competing with the defendants, and that by cash contributions of not less than $50,000 and "flattery and persuasion" induced Charles E. Weghman and his associates to desert the Federal League.

## ILDERAN GETS ATHLETIC LEAGUE CHAMPIONSHIP

Ilderan Outing Club, of Rahway, was last night crowned the champion of the Athletic Bowling League. The New York Athletic Club team, the only one that had a chance to tie the Ilderans, finished the season on the alleys of the North End Club last night, and needed all three games to tie the leaders. The champions lost the first game when the North Enders rolled 996, and lost all chances of beating out Rahway for the championship.

The victory of the Ilderan bowlers, who have just completed their first season in the "Millionaires' League," is a surprise in metropolitan circles. The Athletic loop is one of the fastest in the country. Charles A. McCormick, a bowler well known locally as a member of the New Brunswick team of the Elks' Senior League, is a member of the championship Ilderan quintet.

**MRS. BARLOW KEEPS TITLE.**

Pinehurst, N. C., March 31.—The fourteenth annual North and South amateur championship for women was brought to a close yesterday when Mrs. R. H. Barlow, Merion Cricket Club, of Philadelphia, recorded her second successive win by defeating Mrs. J. Raymond Price, of Oakmont Country Club, Pittsburg, in the final by 2 up.

**PENN FIVE CHAMPIONS.**

Philadelphia, March 30.—The University of Pennsylvania won the intercollegiate basketball championship here last night by defeating Princeton in the post-season game, 16 to 14. At the end of the first period the score was 9 to 7 in favor of Pennsylvania.

**ANTI-RACING BILL PASSES.**

Annapolis, Md., March 30.—The Hall Anti-Racing bill passed the House yesterday by a vote of 54 to 40. The Hall bill, which is similar to the Hughes law in New York, which forbids betting, is likely to have hard sledding when it reaches the Senate.

## WIN BOWLING GAME BY 325-PIN MARGIN

### Somerset Juniors Return 964 to Pond Machine Shop Team's 639.

The Somerset Juniors won three games from the Pond Machine Shop pinners on Gates' alleys here last night. The Somerville team won the third game by a margin of 325 pins. Reilly averaged 211.2, rolling 234 in his last game.

The scores:

SOMERSET JUNIORS.

| | | | |
|---|---|---|---|
| Bell | 157 | 138 | 159 |
| Dilliard | 143 | 176 | 192 |
| Stabile | 192 | 175 | 200 |
| Reilly | 190 | 211 | 234 |
| Schenck | 169 | 186 | 179 |
| | 851 | 886 | 964 |

POND'S MACHINE SHOP.

| | | | |
|---|---|---|---|
| Ferrero | 147 | 146 | |
| Adams | 129 | 148 | |
| Hallard | 129 | 143 | |
| Wordope | | | 137 |
| Strangberg | | | 98 |
| Wingman | | | 104 |
| Sims | 220 | 167 | 139 |
| Van Pelt | 132 | 137 | 161 |
| | 757 | 741 | 639 |

## LODGES IN ELIZABETH PLAN CITY FRATERNAL BASEBALL

A City Fraternal Baseball League may be organized in Elizabeth The lodges that have been invited to attend a meeting at the home of the Elizabeth Moose next Tuesday night are the Elks, Eagles, Masons, Knights of Columbus, Knights of Malta, Woodmen, Odd Fellows, Knights of Pythias, Jr O U. A. M., Patrolmen's Benevolent Association and the Moose.

## SCHOOL SWIMMERS HOLD A PRACTICE TANK MEET

In a meet held yesterday afternoon in the Plainfield High School pool, between the members of the swimming squad, those comprising the Reds gained a victory over the Blues by a score of 32½ to 19½ points. Brower, captain of the Red team, was responsible for their victory by capturing first in practically every event.

The summary:

Relay—won by Reds; 20-yard swim—first, Brower (Reds); second, Field (Blues); third, Snyder (Blues). Dives—first, Field (Blues); second, Brownlee (Blues); third, tie between Snyder (Blues) and Brower (Reds). 40-yard swim—first Brower (Reds); second, Snyder (Blues); third, Field (Blues). 100-yard swim—first, Brower (Reds); second, Stevenson (Reds); third, Fitch (Reds). Plunge—first, Stevenson (Reds); second, Snyder (Reds); third, Fitch (Reds).

## ATHLETICS PAY AT HARVARD; FOOTBALL'S PROFIT $85,000

Cambridge, Mass., March 31—A profit of $4,148 resulted from Harvard University athletic activities during the fiscal year ending July 31, 1915, according to a report issued last night by F. W. Moore, graduate treasurer of athletics. Football, with receipts of $120,499 and expenses of $35,668, as usual, largely contributed to the support of all other teams except baseball, which showed a reduced profit of $3,468. The receipts from football jumped $25,000, as compared with the previous year, an increase accounted for largely by the opening of the Yale bowl.

Cash on hand at the close of the fiscal year amounted to $34,180, as compared with $26,555 the previous year. The treasurer explained the decrease as principally due to the fact that a final payment was made on the athletic association's loan on the stadium. The lack of a great indoor field, a swimming tank and a skating rink are handicaps in the winter months, according to the report. The treasurer suggested the idea of building a rink in Cambridge as worthy of serious consideration.

**ELKS AT JERSEY CITY.**

The delegation of Plainfield Elks, who will attend the beefsteak dinner of the B. P. O. E. bowling leagues at the home of the Jersey City Elks tonight, will leave this city on the 6.19 train to New York, and will take the tube back to Jersey City.

**SIX CLUBS IN ATLANTIC LEAGUE**

Philadelphia, Penn., March 30.—The Atlantic Baseball League, at a meeting yesterday, decided to confine the circuit to six clubs. The cities represented are Easton, Pottsville, Allentown, and Reading, Pa.; Paterson, N. J., and Wilmington, Del.

**WELSH TO STOP LEONARD?**

Freddie Welsh, world's lightweight champion, yesterday offered, through his manager, to bet $5,000 to $10,000 that he will stop Benny Leonard in their ten-round bout at Madison Square Garden tomorrow night.

## CORIELL TO RESIGN AS CITY LEAGUE UMP

### "Too Much Money," Says Dean of Staff, Who Wants More Mazuma.

"There's too much money in the job"—is Louis Coriell's sarcastic reason for resigning as the chief umpire of the City League. "Cory" hasn't resigned yet—that is, officially. He is expected to tender his regrets to the league moguls when they meet in the Daily Press offices Monday night.

Coriell is the dean of the league staff. It was his demands that resulted in the umps' weekly wage being raised last year from $1.50 to $2.50. Now the "Slick" O'Loughlin of this city wants the ante boosted again.

Louis says the lot of a City League arbiter is worth all he can get. "They are beginning to 'crab' already, with the opening of the league a month off," charges Coriell. "What will they say to us when they get us out there on the field, with a lot of Villas lined up along first base and third. A City League ump. has to work alone, and he has to chase all over the diamond. Then if you miss a thing, you get panned; and if you don't miss anything, you get panned anyway. I'd rather umpire the penitentionary championship series. It's not nearly as bad to get hit with a pick as it is to have to listen to the crabs."

Coriell is one of the best umpires in town. He officiated the important P. H. S.-N. P. H. S. rubber game on Parker Field last year, and gave perfect satisfaction. If he doesn't stay in the City League, he will get a job out of town, possibly at Bound Brook. The Bees pay $5 to the umpire behind the bat, and $3 to the field umpire, according to Coriell.

**DODGERS WHIP ATHLETICS.**

Wheezer Dell and Nap Rucker pitched Brooklyn to a 5-3 victory over the Philadelphia Americans at Jacksonville, Fla., yesterday.

**COLORED FIVE VS. KNIGHTS.**

An exciting basketball game is expected to result tonight, when the Colored Five plays the Columbus Club players on the latters' court

## CARRANZA PERMITS U. S. TO USE TRAINS

### Pershing Two Days Behind Villa's Force.

Washington, March 30.—One of the army's most serious problems in hunting Villa was solved when General Carranza promptly granted the renewed request of the state department for permission to use the Mexican Northwestern railroad in carrying out the pursuit.

Although the army will proceed to use the railroad on a commercial basis, which is construed here as meaning that all service shall be paid for at regular rates, the state department will negotiate further with Carranza to bring about a more complete understanding as to just what he has agreed to.

An order was dispatched to General Funston under which the general will make such use of the railroads as the Mexican authorities permit pending the further negotiations with General Carranza being conducted by the state department.

El Paso, Tex., March 30.—Francisco Villa and his band has appeared at Santa Tomas, on the Mexican Northwestern railway, half way between Madera and Chihuahua City. He had passed through Santa Caterina, where American troops are now searching.

At Santa Tomas Villa burned railroad bridges in both directions and destroyed other property. There were no American troops in the vicinity, according to the message received here General Pershing's advance troops are reported two days behind.

**FIRST OFFICER VICTIM.**

**Lieutenant Allison Dies of Pneumonia Contracted in Mexico.**

El Paso, Tex., March 30.—Second Lieutenant Joseph W. Allison of the Thirteenth cavalry died at the Fort Bliss hospital of pneumonia, which developed while he was in Mexico with General Pershing's column.

Lieutenant Allison, the first officer of the American army to succumb as the result of the punitive expedition in Mexico, was a native of Texas, having been a resident of Dallas at the time he was appointed to West Point by a Texas congressman. He was twenty-six years old.

Lieutenant Allison is survived by his father, who is now on his way from Dallas; his mother, who lives in Homer, La., and his wife, who has been living at her home in Elizabethtown, N. J., since her husband has been on border duty.

## FIERCE FIGHT NEAR VERDUN

**Both Sides Claim Victory and Capture of Enemy Positions.**

London, March 30.—Desperate fighting is going on in the Malancourt-Avocourt region a few miles northwest of Verdun.

The Paris communique asserts that French forces penetrated 300 yards inside the German lines in Avocourt forest and captured an important redoubt, driving back counter attacks with heavy losses and capturing fifty prisoners.

At Berlin the war office announces that German troops have broken the French front north of Malancourt for a distance of more than 2,000 yards, capturing several lines of trenches, 498 prisoners and five guns.

## MOODY'S CONDITION IS NOT SERIOUS

### Local Elks Get Information About Dunellen Man in Cincinnati Hospital.

Daniel Moodey, of Dunellen, who was reported to be dying in a Cincinnati hospital, following an assault by highwaymen, is in a hospital, but his condition is not serious according to a telegram received last night by William R. Townsend, secretary of the Plainfield Lodge of Elks, which was asked to interest itself in the case in behalf of Mr. Moody's family.

The telegram from the Cincinnati Lodge of Elks, which made an investigation, stated that Mr. Moody was in the Betts Street Hospital and that he would be out in a week. This information was sent to Police Chief Mohan at Dunellen, who conveyed the same to Mr. Moody's family.

It was through the efforts of William VanNuis, of Dunelen, that the aid of the local Elks was enlisted, and both he and the Moody family appreciate their efforts. Mr. VanNuis is unable to explain the action of the Cincinnati police in ignoring a telegram he sent to them on Monday asking for information about Moody. Up to yesterday he had received no reply. He then called the police of the western city on the 'phone and was informed that there was no person of the name of Daniel Moody in any of the Cincinnati hospitals and he had never been there so far as they knew. Mr. VanNuis says that the people of Cincinnati shall hear of the action of their police heads.

## *Local Sport News, Views, Reviews and Interviews*

*LENGTH OF GOLF HOLES.*

Accepted standards regarding the length of golf holes, according to a prominent writer, limit the maximum and minimum distances which good golf permits to be 600 yards and 100 yards. Local golfers will disagree with the theory that no hole can be more than six hundred yards long, or less than one hundred, and still be a perfect, sporty hole. There are two exceptions nearby.

The third hole at the Park Golf Club, in the borough, is 616 yards, yet it is not for its length that the hole is criticised. For either the expert or the ordinary player, the hole is one of the tests of the round. It requires three very long carries to reach the green in three. The average player is well pleased to get on in one more stroke, for a par six. The hole, being the longest in this vicinity, is one of the distinct features of the North Plainfield course.

The shortest hole around here is the seventh at Westfield. Although only seventy-five yards from tee to cup, it is one of the sportiest shots possible. The carry is across a pond, and the water furnishes a mental hazard that troubles the most confident. The hole, short as it is, tests the nerve of the player and the accuracy of his pitch as no other type of shot could. No one can play the Westfield links without carrying away a vivid memory of the pond hole. The women's tournament played there last year proved that, for it was on the pond hole that most of the competitors came to grief.

• • • • • •

Much as could be said in favor of Dunellen coming into Plainfield's baseball league, it looks at the present time that the move is little better than a remote possibility. It is known that a number of the league men are against any such expansion. Admitting Dunellen to the circuit will make it necessary to increase the number of teams in the league—since none of the six members is going to drop out, and none can be forced out. As the schedule is made up, and practically all the plans completed for the opening of the season, it looks very doubtful if the league will undo its work to take in Warry McLaughlin's club. The league will meet in the Daily Press offices Monday night.

• • • • • •

One of the important bowling matches of the late season will be decided tonight on Gates' alleys. The Imperials, champions of the City League, take on a quintet of Westfield maple maulers. The Imps are generally unbeatable at home, and although they lost the last time they visited Westfield, they are confident they will win tonight.

• • • • • •

The biggest bet made on the Willard-Moran fight—yes, they're still talking about the bout—was not $18,000 to $10,000. It was made by some autoist, who bet a pint of gasoline against a gold mine.

• • • • • •

The bike fans will soon be in their glory, watching the wheelmen pedal around the big wooden saucer. The Velodrome opening is down for Sunday.

• • • • • •

The baseball situation at the Plainfield High School seems to be many mugs but no pitchers.

## "PRINCESS PAT" ENJOYED BY LARGE AUDIENCES

"Princess Pat" scored one of the biggest hits of any booking engaged by the management of the Plainfield theatre, both at the matinee and the night performances yesterday. The production was the first comic opera that the theatre has had in a number of months and it was thoroughly appreciated by the audience. Included in the cast was Herbert Nicholoson, who was recognized by a large number of Plainfielders as a member of the cast of "A Pair of Sixes" when that production appeared here last season.

## After the Storm

Upon the storm wind sweep the clouds
That wrap the skies in ragged shrouds,
Rent by the lightning flashing.
From floodgates of the heavens pour
The deluge, while the thunders roar
Their fierce artillery crashing.

The storm its fury spends at last
Upon the winds the clouds have passed,
Their battlements retreating.
The sun is smiling in the west,
To kiss the storm cloud's dewy crest—
When, lo, the rainbow's greeting.

When in our lives the storms arise
To shut the sunlight from our skies
And gloom the heart in sorrow,
We know that some time we shall see
What there in every life must be—
A promise of tomorrow.

—Gordon Noel Hurtel in Atlanta Constitution.

—An inefficient office helper may serve to turn the tide against you in many a possible business transaction. Do you read the classified ads?

—Most of the readers of this newspaper know a bargain when they read about it. Are you advertising that car?

**Central Bottling Works**

Telephone 229. Corner Somerset and Chatham Sts.
HENRY HAURAND, Prop.

*Headquarters for High Grade*
**Beers, Wines, Liquors and Carbonated Beverages**

We carry only reliable goods. Goods with a reputation. Goods that we guarantee and recommend.

Try our Leaders—Plainfield Club, (blend); C. B. W. Monogram, (blend); Elkwood Pure Whiskey, (straight); none better made.

We regret to state that we can not deliver goods in Plainfield, but if you consider quality and prices you will find it will pay you to send for them. We call for empty bottles.

# ANNOUNCE COTTAGE PRAYER MEETINGS

## Increased Interest is Being Shown in Services Throughout City and Borough.

The cottage prayer meetings arranged for tomorrow night and the leaders are as follows:

Mrs. F. W. Highberger, 1261 East Front street; Rev. E. S. Ralston.

Mrs C Melick, 226 Emerson avenue; Rev J. J. Allen.

Rev C. S. Gellespie, 20 Park place; Rev. J. Y. Brock.

Mrs. J. H Johnson, 176 Ducr street; F. H. Andrews.

Philip Vroom, 25 Grandview avenue; Alexander Millar.

J. L. Dolliver, 108 Summit avenue; S. P Swackhamer

Robert B. Chamberlain, 1322 South avenue; Edward Baker, Jr

Leopold Wolff, Martin avenue, corner Kensington avenue; W. D. Murray.

Henry J. Cochran, 945 Hillside avenue; E. E. Parvin.

Felix Wahlberg, 507 East Seventh street; W. F. Oliver.

Thomas H. Cumming, 1012 Putnam avenue; I. Bailey Hill.

Charles Hazell, 657 East Sixth street; H. C. Runyon.

G. E. Hudson, 215 Johnson avenue; L. B. Crane

T. C. Bodine, 529 East Second street; A. C. Estes.

H. A. Pope, 37 Sanford avenue; J. W. Gavett.

Corry Ammerman, 75 Westervelt avenue; G. M Hoagland.

L. M. French, 18 Craig place; F. E. Smith.

J. Hall, 92 Jackson avenue; R. R. Pentecost.

E. B. Doeringer, 12 Vine street; F. J. Martin.

Rev. E. C. Conover, 330 East Second street; John Leal.

Mrs. F. K. Anderson, 114 Richmond street; Burnett Doane.

Mrs. E. V. Cox, 150 East Seventh street; Rev. E. Vicars Stevenson.

Mrs. G. W. V Moy, 345 Frankiin place; Rev. Dr. Birney S. Hudson.

Mrs. William R. Kriney, 317 East Sixth street; Fred Dunavan

Mrs. Rolland Smith, 1266 Park avenue; C. F. Schenck.

Mrs. H G Dunbar, 914 Union street; Rev. Dr. C. E. Herring.

Mrs. I. H. Marvin, 207 West Sixth street; I. H. Marvin.

Mrs. H. W. Rankin, 611 Central avenue; G Herbert Condict

Mrs. Henry S Fullerton, 520 West Seventh street; James Parker

Thomas S. Randolph, 414 Central avenue; S. H. Tugwell

Mrs. George Morrison, 113 Plainfield avenue; Rev. C. W. F. Attlee.

J. Parker Hill, 429 West Front street; J. E. Kimball.

Mrs. Walter Smalley, 145 Duer street; Mrs. Robert Love.

James B. Hodgskin, 161 Grove street; Rev. Dr. P. B. Strong.

Edward Baker, 304 West Front street; John Brun.

William Mack, 734 West Front street; W. W. F. Randolph.

Mrs. C. E. Horne, 64 Willow avenue; George Horne.

William H. Rilling, 34 Jefferson avenue; leader to be announced later.

D. C. Harrower, Watchung avenue, near Johnson's drive; J. Henry Crane.

Mrs. J. R. Hoagland, 226 Somerset street; James Church.

Mrs. Randolph Giddes, 266 Watchung avenue; Charles Wheeler.

John Mortimer, 638 West Seventh street; Charles Van Winkle.

Charles Bryan, 650 Essex street; F. T. Perrin.

Chester Cox, 727 West Third street; William Doig.

Charles Randolph, 1040 West Seventh street; Arthur Humble.

I. Alpaugh, 921 West Fifth street; John J. Praed.

Harry Lude, 1053 Sherman avenue; Mrs. Willard Cook.

Mrs. A. E. Shephard, 1514 West Third street; Joseph Oakley.

George Van Orden, 308 Lyman place; Mrs. Roundy Lewis.

Mrs. Joseph A. Oakley, 1333 South Second street.

Mrs. Peter Peterson, 207 Hunter avenue; Mrs. Joseph Taylor.

Colored.

Henry Lewis, 318 Arlington avenue; Rev. E. W. Roberts.

# RECREATION NOTES

The Glee Club will meet in the kindergarten room of the Washington School tonight for rehearsal.

Miss Snyder's dancing class will hold a meeting and a new club will be organized in the auditorium. The club will be for social purposes. Election of officers will take place tonight.

Other activities in the West End school will be roller skating in the basement, meeting of Miss Scarborough's needlework class and the game room will be open. The West End Community Center has purchased several pairs of roller skates, which will be for rental at the school tonight.

Tomorrow night the Dramatic Club will hold a rehearsal.

The Dunbar dance will be postponed this week.

The Athenians will hold a basketball game in the High School gymnasium tomorrow night.

Miss Esther H. Elfreth, State president of the W. C. T. U., will speak at Bethel chapel tonight at 8 o'clock.

—That funny fellow Scoop is on the classified page.

## MRS. ETHELBERT NEVIN.

Chairman of American Fund For the French Wounded.

Photo by American Press Association.

Mrs. Ethelbert Nevin is co-operating with the vacation war relief committee.

# "THE SOCIAL SERVICE IN INDIA AND BURMA"

## Mrs. Montgomery Gives Third of Interdenominational Mission Study Talks.

The third of the interdenominational mission study talks given by Mrs. Helen Barrett Montgomery, in the First Baptist church yesterday afternoon was the most largely attended of any thus far. Rev. E. Vicars Stevenson, rector of the Grace Episcopal church, conducted the devotional portion of the meeting, after which Mrs. Montgomery took up her theme of the week before and dwelt largely on "The Social Service In India and Burma."

The practical work accomplishel among the lepers in China was also taken up at some length, the speaker telling of the wonderful work in colonizing the afflicted people. Missionaries have studied them from the scientific standpoint, and through various researches are finding a cure for the disease. One of the noteworthy points brought out by Mrs. Montgomery was the fact that scientists have proven that leprosy is not hereditary. The missions have been successful and the practical results of the Christian influence prevalent have been many.

Next Wednesday, Mrs. Montgomery will speak on "The Renaissance in China," and Rev. Edwin Shaw, pastor of the Seventh-Day Baptist church, will have charge of the devotional service.

# TRY BOMB PLOT MEN SEPARATELY IS ORDER

New York, March 29.—Judge Mayer today granted a motion for a separate trial made in the interests of Max Breitung or Dr. Herbert Kienzle and Englebert Bronkkhorst indicted with Lieut. Robert Fay, Walter Scholz and Paul Daeche for being concerned in a conspiracy to blow up munition carrying ships. Judge Mayer said that the interests of justice required that the three first named defendants and Daeche should be tried separately from Fay and Scholz.

# ROCHESTER THREATENED BY RISING WATERS

Rochester, N. Y., March 30.—The Genesee river continued to rise today, and at 10 o'clock the water was within a few inches of the flood marked by the freshet of 1913, when Front street was flooded and water was flowing into Main street. Cellars of buildings which skirt the river in the business section are already flooded. Efforts are being made to dynamite the ice pack, which is threatening the destruction of Ballantyne bridge, four miles south of the city.

### N. P. H. S. NOTES.

Emily Pleydell, of the Senior class, has been awarded the $5 prize for her essay on "International Conciliation."

Lehigh University has given Mr. Early the privilege of awarding a scholarship in the bachelor of arts department to any member of the Senior class provided they pass the necessary requirements.

This afternoon, in the Harrison Avenue Auditorium, contestants for the oratorical contest conducted by Rutgers College will "tryout."

Miss Marion Bartels gave an interesting talk this morning on an excerpt from the "Christmas Carol," by H. W. Wiggins. Charles Roll gave a demonstration, involving trigonometry, showing how the maximum range of a gun can be found.

Miss Mabel Coon, of the borough, is visiting her sister, Mrs. Edward Tuohig, of Summit.

# JAMES KENNEY SAFE AT DOUGLAS, ARIZONA

## Plainfield Man Was One of 200 American Refugees Hurried Out of Mexico.

Mr. and Mrs. Robert Kenney, of 728 West Third street, are in receipt of a letter from their son, James Kenney, who has been working in Nacozari, Mexico, stating that he was one of the two hundred American refugees hurried out of the Sonora district early last week and is now comfortably quartered at Douglas, Arizona. He adds that he will remain in Douglas for an indefinite period, pending the disposition of the Villa bandits by the American troops. Although the refugees had narrow escapes in getting to the special train, outlaw bands being in the vicinity, everyone was gotten safe on United States territory.

Mr. Kenney is a pattern-maker by trade, and two years ago secured a fine position at Los Angeles, California. He remained there until a few months ago when he received a flattering offer to become foreman of the pattern department in a shop at Nacozari and was succeeding in his new field when the Villa trouble reached its heighth. He states in his letter that the climatic conditions and environment at Nacozari were congenial and that if the outlaw troubles can be permanently settled he will return. Nacozari is about seventy-five miles south of Douglas. Mr. Kenney learned his trade at the Pond Tool Works, where he was employed for several years after becoming a journeyman. He was prominent in the various organizations at Hope chapel and has a wide acquaintance throughout the city, especially in the West End.

# PROMISES TO FULFILL BROTHER'S BEQUESTS

## H. G. Runkle Says Institutions Will Receive Various Sums If He Wins Case.

Newark, March 30.—It became known today that Harry G. Runkle, of Plainfield, who is contesting the will of his brother, William R. Runkle, of Orange, wrote to several institutions who were beneficiaries of the will that in case the instrument was proved invalid and he became the sole heir for which he is contending, they would receive the various amounts left to them as follows:

Orange Orphan Society, $25,000; Orange Free Public Library, $25,000; St. Mary's Hospital, Orange, $25,000; Children's Aid and Protective Society, Orange, $10,000; Orthopedic Hospital, Orange, $10,000; Presbyterian Board of Ministers' Relief, $50,000; Presbyterian Board of Home Missions, $25,000; Presbyterian College Board, $25,000; American Sunday school Union, $25,000, a total of $230,000.

# RESUME THE ENGLEWOOD FERRY SERVICE TODAY

The ferry service from Dyckman street, New York, to Englewood, N. J., which was inaugurated last year, proved itself to be a popular method of transportation for automobilists and acquainted many thousands with the beauties of the Palisades Interstate Park, was resumed for this season today.

Boats will leave the terminals every fifteen minutes from 6 a. m. until 11 p. m., and owing to the increased travel on Saturdays, Sundays and holidays, the company this year will augment the service by a third boat making the schedule every ten minutes and running from 6 a. m. until midnight on the last two days of the week and holidays.

# GERMANS TO CELEBRATE BISMARCK'S BIRTHDAY

Saengerbund Hall is being decorated today for the celebration which will be held there tomorrow evening by the Gesang and Turn Verein in honor of Bismarck's birthday. An attractive program of music and speech making has been arranged for the occasion. The committee in charge of the arrangements which met last evening announced that Rev. Mr. Brucker, of the Seamen's Home in Hoboken, who was scheduled to speak, will be unable to do so on account of illness, and that Dr. Berkemeirer, of New Rochelle, has been secured to take his plame. Other speakers will be Captain Von Ruser, of the interned Vaterland and the commodore of the Hamburg-American line, and Dr. M. P. E. Groszmann, whose subject will be "American Citizenship."

—Find the "likely-looking" ads. in oday's classified columns—and solv that problem of yours.

—A good many of the readers of this newspaper are "probable buyers" of your property. Do they know hat it's for sale?

ASK FOR and GET
HORLICK'S
THE ORIGINAL
MALTED MILK
Chasp substitutes cost YOU same price.

## ROYAL VISITORS TO U. S.

Will Act as Patrons of Red Cross Function.

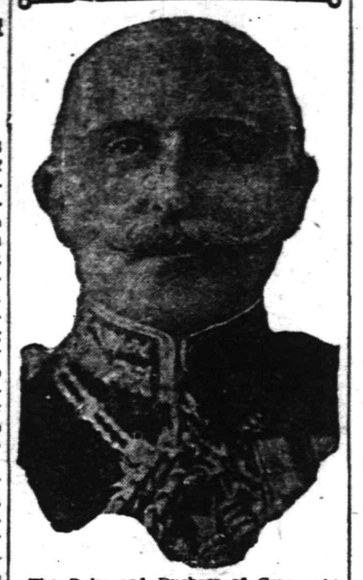

The Duke and Duchess of Connaught will be in New York early in April to act as patrons of the Red Cross tea garden at the international flower show in Grand Central palace from April 5 until April 12. There is some chance that the duchess may not be able to come to New York herself, but the Princess Patricia will surely be there.

# LEGISLATIVE BILLS PASSED OVER VETO

## Adjournment Taken After Reenacting Measures Disapproved by Governor.

Trenton, March 30. — Having passed the appropriation bills and the twenty-one measures which Governor Fielder vetoed and which the Republican majority decided to enact, notwithstanding his disapproval, the Legislature finally adjourned last night after a session of twelve weeks. One of its last acts was to override the veto of the Pierce bill requiring the railroads to abolish yearly one grade crossing for each thirty miles of track.

When the Senate had completed its routine work, President William T. Read resigned as a legislator to become State Treasurer, and Senator George W. F. Gaunt, of Gloucester county, chosen yesterday to succeed him as presiding officer of the upper house, took the chair. An executive session was then held, in which the Governor's appointment of Edward E. Grosscup, the retiring State Treasurer, as State Purchasing Agent, was confirmed.

With the sine die adjournment, Republican Senate Leader Charles A. Rathbun, of Morris county, issued a formal statement, branding as unwarranted the charge that the majority party had been partisan. He insisted that the Governor had played politics.

# 33 INJURED WHEN CHICAGO TRAINS CRASH

Chicago, March 30.—Thirty-three persons were injured in a collision of street cars today at Clearing, a south side suburb. Most of them were laborers in the railroad yards at that place. A dense fog obscured the view of the motormen until the cars were within a short distance of each other. The cars were telescoped for a distance of three feet.

## RAID ANGERS GREEKS.

### German Attack Subject of Bitter Comment in Press and Chamber.

Athens, March 30.—Bitter feeling against the continued neutrality of Greece is expressed in the Liberal newspapers as the result of the German aerial raid on Saloniki, in which Greek citizens were killed.

The government has forbidden mass meetings to be held in Saloniki, as was planned. In the chamber of deputies, despite the attempts of the government to stop hostile comment concerning the Germans, members denounced the raid as intended to frighten the Greek people.

Premier Skouloudis refused to continue a debate involving foreign relations on the ground that the highest interests demanded silence.

### General Markets.

New York, March 30.

BUTTER—Firmer; receipts, 7,471; creamery extras, 92 score, 36½@37c.; creamery, higher scoring, 37½@38c.; firsts, 35½@36c.; seconds, 34@35c.

EGGS—Firm; receipts, 35,709; fresh gathered, extras, 22½@23c.; extra firsts, 21½@22c.; firsts, regular packed, 21@21½c.; seconds, 20@20½c.; nearby hennery whites, fine to fancy, 24@25c.; nearby hennery browns, 22@23½c.

CHEESE—Firm; receipts, 901; state, held, special, 15½@15¾c.; do, average fancy, 15@15½c.; current make, average run, 17@17¼c.; Wisconsin twins, held, 15@15½c.

### Live Stock Market.

Pittsburgh, March 30.

CATTLE — Supply light and market steady; prime, $9.25@9.60; good, $8.65@9.15; tidy butchers', $8.50@9; fair, $7.65@8.40; common, $6.50@7.50; heifers, $6@8.50; common to good fat bulls, $5@8; common to good fat cows, $4@7.75; fresh cows and springers, $40@90.

SHEEP AND LAMBS—Supply light and market steady; prime wethers, $8@8.25; good mixed, $8.40@8.90; fair mixed, $7.50@8.25; culls and common, $4.50@5.50; heavy ewes, $6@7.50; lambs, $7.50@11.75; yearlings, $7@10.50; veal calves, $10@10.50; heavy and thin calves, $6@7.50; clipped sheep, $4@7.50; clipped lambs, $6@9.75; spring lambs, $10@12.

HOGS—Receipts, 19 double decks; market slow; prime heavy, $10.20@10.25; heavy mixed, mediums and heavy Yorkers, $10@10.25; light Yorkers, $9.50@9.75; pigs, $9.50@9.65; roughs, $8@8.15; stags, $6@7.50.


# HEARN

Fourteenth Street New York West of Fifth Avenue

# 14TH GREAT SPRING SALE

## FRIDAY, AS USUAL, BARGAIN DAY

### Two Excellent Reasons Why Tomorrow Will Mean A Day of Marvelous Money Savings.

No Mail or Telephone Orders for the following:—

**$19.96 Women's Suits.....14.95**
Black, navy, tan and Copenhagen—also checks, poplins, serges, whipcords and worsteds—Norfolk blouse or straight line models with flare sides—silk or pique overlay collars—flare skirts with yoke or belts—all sizes.

**$23.96 Women's Spring Suits..17.75**
Latest semi-Russian, adapted Norfolk and side flare models in serges, poplins, gabardines and worsteds—excellent color range with rookie, new blue, navy, smart checks and black....Flare and sweep skirts—several coat styles have faille silk collar overlays.

**$19.96 and $21.96 Women's Coats.....15.50**
Navy, tan, black and smart checks—gabardines, serges, poplins, worsteds, tweed mixtures—free swinging box, straight or flare styles—convertible collars with silk overlays—lined and unlined—various lengths.

**$2.98 and $3.49 Women's Wash Skirts...2.35**
White—all lengths and bands—pique striped—gabardine and honeycombe—flare models.

**$1.24 Women's House Dresses...76**
Gingham—checks, stripes or plain colors—neatly tailored models, with or without collars—all sizes to 46.

**$1.29 Crepe Kimonos.....77**
Shirred at waist—set-in or fashioned sleeves—plain color models, with contrast Persian trim—flowered crepes, with satin or self trimmed collars and sleeves.

**$2.24 Women's Tub Silk Petticoats.....1.77**
Black, white and colors—tucked flounce, with pleated ruffles—cotton underlay—fitted elastic bands—all lengths.

**98 ct. Women's Ex. Size Petticoats .77**
Soft finish sateen—black and colors—deep flounces—fitted elastic bands.

**$3.98 Fine White Voile Blouses.3.24**
Dainty models — hemstitched yoke styles with blouse backs and scalloped embroidered collars — others with fronts and collars embroidered and trimmed.

**$3.98 Women's Dressy Blouses..2.95**
Crepe de Chine and satin combinations or Georgette—flesh or white.

**$1.00 Lingerie Blouses.....74**
All sizes—tailored styles of novelty voiles—also trimmed models of plain voile—well made.

**$4.98 Georgette Crepe Blouses..3.79**
Daintiest styles imaginable—white, flesh, maize or torquoise blue—embroidered in two-tone colorings—smart tucking in convertible collar effect—yoke back—another with hemstitched and deep white edged triangular collar with tassels.

**$2.98 White Voile Blouses.....2.00**
Venise or Val lace inserts with pin tucks—included, too, one with fine embroidered batiste inserts, tucks and hemstitched yoke—smartest high full collars and cuffs.

**$1.98 White or Colored Voile Blouses...1.50**
Copenhagen and rose, or white with colored embroidery touches; large scalloped frills bordered with embroidery eyelets—very chic style.

**$2.50 White Coutil Corsets....1.44**
19 to 30—medium weight—medium or high bust—long hips—emb'y trimmed.

**$6.00 White Coutil Corsets....2.74**
Light weight—medium and high bust—long hips—prettily trimmed—sizes 19 to 27.

**98 ct. Women's White Petticoats .69**
Cambric—embroidery or lace trimmed.

**69 ct. Extra Size Nightdresses...46**
Cambric or muslin—round, V or high necks—with embroidery and tucks.

**49 ct. Women's Kimono Aprons..29**
Lancaster gingham—blue and white checks with contrast trimmed neckband, sleeves and pockets.

**98 ct. Women's Nightdresses.....68**
Nainsook, muslin or cambric—dainty styles—also all around yokes with embroidery and hemstitching.

**29 ct. Children's White Skirts..19**
4 to 16 years—ruffles trimmed with embroidery and tucks or lace.

**98 ct. Girls' Lingerie Slips.....74**
Sizes 6 to 16 yrs.—some with fancy yokes of dainty embroidery medallions outlined with lace or other lace and embroidery combinations—also embroidery edged styles.

**$1.69 and $1.98 Little Tots' White Dresses.1.17**
Sizes to 6 yrs.—lawn and nainsook models—yoke, Empire and French, with lace embroidery, tucks and ribbon—some hand embroidered.

**$1.19 Little Tots' Colored Dresses.....77**
Sizes to 6 yrs.—gingham, chambray and repp—new Spring models include plain color styles with dainty side smocking, lace front, contrast collars and cuffs, semi-belted and box-pleated backs—also plaids with contrast bolero effects and white guimpes—and smart embroidered and scalloped styles.

**69 ct. Babies' White Lawn Caps .55**
6 mos. to 3 yrs.—dainty styles with lace, embroidery, tucks, hemstitching, also ribbon and handstitching.

**$4.98 Little Tots' Colored Coats 3.74**
2 to 6 yrs.—navy and Copenhagen blue serge or black and white checks—belted models—white overlay collars and cuffs.

**$1.98 Elderdown Carriage Robes 1.35**
Criss Cross designs of satin ribbon.

**59 and 69 ct. Babies' Fine Shirts..36**
Half wool—sizes to 3 yrs.—an exceptional opportunity.

**35 ct. Men's Balbrig'n Underwear .24**
Shirts, short or long sleeves—drawers with double seats—all sizes.

**49 and 59 ct. Women's Union Suits.....38**
Lisle—low neck, sleeveless—tight knee or trimmed—regular and extra sizes.

**29 and 35 ct. Women's Vests....19**
Lisle and cotton—low neck—sleeveless—hand crochet yokes or lace trimmed—regular, also extra sizes.

**49 ct. Boys' Cotton Union Suits..36**
High neck, short sleeves or athletic style—knee length drawers—all sizes.

**29 ct. Men's Silk Plated Hose.....19**
Black and desirable colors—slight imperfections.

**$15.98 Misses' Suits.....10.50**
Serges, Poplins and other desirable Spring fabrics—smart belted peplum or flare models—detachable white Faille silk collars—navy, brown, burgundy, black—14 to 18 yrs.

**$6.98 Misses' Poplin Dresses....4.95**
14 to 18 yrs.—high lustre fabric—navy, Hague blue, rose, gray, brown—smart Spring models—white collar and vestee.

**98 ct. Middy Blouses—6 to 18 yrs. .67**
For girls and misses—entirely white or with collars and cuffs of red, navy or new blue—sports pockets.

**$1.98 Girls' White Dresses....1.44**
Sizes 6 to 14 yrs.—lawns or embroidered organdies — French styles — one with embroidered edges overlapping, semi-panel of embroidery and lace—others embroidered and lace and hemstitched trimmed — pleated skirts—tucked backs—ribbon belt effects.

**$4.98 Boys' Norfolk Coat Suits..3.55**
6 to 17 yrs.—wool crashes, mixed cheviots and cassimeres—two or three side plaits—many have extra trousers.

**$3.98 Boys' Suits.....2.68**
6 to 17 yrs.—some have extra trousers—several Norfolk models, also single breast sack suits—Spring cheviots—variety of patterns.

**$5.98 Boys' Spring Suits.....4.29**
7 to 17 yrs.—plaited Norfolk models—checks, plaids, stripes and novelties in Spring cheviots—majority have extra trousers.

**98 ct. Boys' Trousers—4 to 16 yrs. .74**
Mixed cheviots, tweeds and worsteds—straight, bloomer and knickerbocker.

**49 ct. Boys' Blouses.....37**
8 to 15 yrs.—percales—figures and stripes—Spring colors—also plain white.

**49 ct. Boys' Shirts.....36**
12½ to 14 neck—Spring patterns—laundered cuffs and collars attached.

**29 ct. Boys' Percale Blouses....18**
Light, medium and dark—newest patterns—collars attached—7 to 14 yrs.

**49 ct. Children's Pajamas.....38**
6 to 14 yrs.—Striped and figured percales—silk frogs—cut full.

**49 ct. Boys' Hats.....36**
Tipperary, Rah Rah and College styles—brown and gray mixtures, also shepherd checks—self or ribbon bands.

**49 ct. Boys' Caps.....37**
Gray, brown and fancy mixtures, also shepherd checks—latest Spring styles—full crowns.

**$2.98 Girls' Trimmed Hats....2.19**
Dress and tailored styles—ribbon and flower trimmed—navy, brown, rose, Copenhagen and new Spring colors.

**$1.94 Women's Untrimmed Hats 1.24**
Milan hemp and lisere straws—gray, navy, brown, green, rose and black—excellent variety of advance models in large and small shapes.

**Hats trimmed free if hats and trimmings are purchased here.**

**$5.00 Trimmed Dress Hats....3.39**
Large and small—black, navy, brown, green and purple—flowers, ribbon and fancy trimmings.

**98 ct. Imitation Goura.....64**
Black, newest fan shapes.

**89 ct. Women's Kid Gloves.....67**
Two clasps—soft skins; ass't'd colors—plain or embroidered backs.

**49 ct. Women's Silk Gloves.....33**
2 clasps—black, white, gray and tan—double finger tips.

**98 ct. Women's Handbags.....69**
Leathers and silk—envelope, carriage and dress—leather or fancy lining—silver, gilt or gun metal frames.

**98 ct. Matting Travel Bags.....75**
Rivet frames—sewed-on corners—lock ends—fancy linings.

**$1.49 Leather & Silk Handbags 1.00**
Stylish shapes and sizes—leather or fancy linings—safety catches on many—some inside change compartments.

**$1.25 Matting Suitcases.....88**
Bound edges—reinforced corners—brass finish lock and catch.

**29 ct. Men's and Women's Initial Handkerchiefs—½ doz. .23**
Women's with plain or corded borders, white or colored wreath initials—some with colored rolled hems.

**98 ct. Gate Top Purses.....65**
German silver—fine, close mesh with fancy lace and ball trimmings—ornamental tops—large size.

**69 & 98 ct. Pendants and Chains .44**
14-kt. gold filled—more or less elaborately set with sapphires, rubies or brilliant white stones.

**$1.20 and $1.39 Rogers Silver-Plated Ware—½ doz. .95**
Knives, forks and tablespoons—bright and gray finish—new designs. Limit 2 dozen each.

**$1.98 Men's and Women's Umbrellas.....1.34**
Silk piece dye taffeta—plain, carved or trimmed handles. Limit two.

**10 ct. Bristle Toothbrushes..... 7**
Good quality.

**10 ct. Ready-Made Dust Caps...7½**
White with blue, lavender or pink flowers—fancy edge.

**50 ct. dozen Muslin Neck Bands..each 3, or doz. .30**
12½ to 18 in.—with cushion back.

**24 ct. Dress Shields.....18**
White—garment or brassiere styles, with marquisette or net foundations—sizes 34, 36, 38 and 40.

**19 ct. Stationery.....12**
Parisian Cambric—50 sheets and 50 envelopes.

**25 ct. Stationery.....19**
White or colored—48 sheets, 48 envelopes.

**29 ct. Dolls.....19**
14 in.—cloth bodies—bisque character heads—slippers.

**75 ct. O-Cedar Mops.....44**
Oil or dust—long handles—triangular mops.

**49 ct. O-Cedar Oil—Bottle.....39**

**29 ct. Holland Window Shades..24**
6x3 ft.—all tints.

**$1.39 Crepe de Chines—40 in...95**
Lustrous crepy finish — fashionable light and dark shades.

**98 ct. Striped Wash Silks.....68**
32 in.—colored satin stripes—various styles and colors.

**69 ct. Messalines.....49**
36 inch — fine close face — light and medium colors.

**$1.39 Charmeuse.....96**
40 in.—dull finish—soft draping quality, light dark and medium.

**98 ct. Silk and Wool Poplins.....73**
40 in.—soft, lustrous finish—rose, tan, taupe, Copenhagen, Belgian and artillery blue; olive, myrtle, wistaria, prune, Havana and seal brown, Burgundy, navy and black.

**69 ct. All-Wool Herringbone Serges.....52**
44 in.—fine weave—tan, gray, garnet, olive, myrtle, Copenhagen blue, brown, prune, navy and black.

**89 ct. All-Wool Poplins.....66**
40 in.—small raised corded weave—tan, taupe, Copenhagen and Belgian blue, wistaria, prune, olive, myrtle, seal brown, navy, and black.

**98 ct. All-Wool French Serges....72**
48 and 50 in.—navy, men's wear blue and black—fine weave.

**89 ct. All-Wool Prunellas.....58**
40 in.—lustrous finish surface—tan, taupe, Copenhagen and Belgian blue, olive, myrtle, brown, prune, garnet, navy, men's wear blue and black.

**$1.49 Black Gabardines.....1.10**
48 inches wide—all wool—narrow raised diagonal weave.

**29 ct. Basket Weave Suitings...17**
Appropriate shades for women's, misses' and children's Spring wear.

**12½ ct. Apron Ginghams—32 in. 9**
Pure indigo blue dye—desirable checks.

**35 ct. Silk Mixed Fabrics.....23**
35-inch — Spring novelties — evening and street colors, also black.

**24 ct. Khaki Cloth.....15**
Noted for durability—for many and varied uses.

**29 ct. Seed Voiles—38 inch.....15**
White ground — floral patterns — as pretty for women's Summer frocks as for girls and misses.

**34 ct. Imported Lingerie Batiste...22**
44-inch—excellent quality.

**12½ and 15 ct. Lonsdale Cambric .11**
Nainsook or cambric finish—guaranteed quality.

**$10.98 Round Scalloped Sets..7.19**
Pure linen—heavy bleached, satin double damask, imported—cloth, 81 in. across, and ½ doz. napkins.

**$1.89 Lunch Cloths.....1.29**
Silver bleach German linen—hemstitched—no dressing.

**39 ct. Mercerized Damask.....28**
Bleached—64 inch—new patterns.

**19 ct. Union Linen Huck Towels..14**
19½x37 in.—heavy, soft finish—hemmed—white or colored borders.

**16 ct. Bleached Turkish Towels...11**
18x37 in.—white borders—absorbent—durable—Terry borders.

**14 ct. Dish and Roller Towelings. 9**
Heavy—full bleached—will wear well.

**$1.19 Dress Linens.....87**
68 inch—pure white—soft finish.

**59 ct. Fancy Scarfs and Squares..38**
White, elaborately trimmed with white, cream or linen colored imitation cluny lace—also lace bordered embroidered styles.

**97 ct. Scarfs and Squares.....68**
White—many pretty styles—some with linen centres—designs include centres trimmed with lace insertion and embroidered, also plain centres—wide lace borders.

**20 ct. Unbleached Muslins.....12½**
55 inches wide—heavy quality—for pillow cases or single bed sheets.

**89 ct. Bleached Sheets.....59**
90x90 in.—standard quality—no dressing—hemmed with 3 inch hem.

**84 ct. Bleached Sheets.....53**
81x90—seamless—good quality.

**$1.49 Heavy Crochet Spreads..1.00**
No dressing—four designs.

**4½ ct. Bleached Cheesecloth..2¾**
36-in. — absorbent — for family or surgeon's use.

**18 ct. Feather Tickings.....11½**
Assorted stripes—no dressing.

**$2.79 Marseilles Spreads.....1.76**
Satin finish—handsome designs.

**$2.49 Silkoline Comfortables...1.87**
Full size—daintiest florals, with wide contrast—mull or sateen borders—light or heavy weight—tufted or stitched.

**Mixed Goose Feather Pillows—**
Fine quality—assorted tickings—
20x25—reg. $1.39 ..... 1.47
22x28—reg. $1.98 ..... 1.67
24x30—reg. $2.59 ..... 1.97
26x30—reg. $2.79 ..... 2.17

**$21.98 Wilton Velvet Rugs....15.00**
9x12 ft.—seamless—rich medallions, Orientals and other designs.

**$17.98 All-Wool Seamless Rugs 13.65**
9x12 ft.—Brussels—Persian, medallion and small designs—also blues, grays and tans, with decorative borders.

Extra-Size Rugs—Persian velvets, and axminsters—very close pile—Oriental effects, 11.3x12—value $26.00 ..... 21.98

**Extra-Size Seamless Rugs—**
10.6x13.6—value $38.00 ..... 31.98
11.3x15—value $45.00 ..... 39.00

**Extra Heavy Axminster Rugs—**
Alexander Smith make—parlor, library, and sitting-room styles—
8.3x10.6—value $25.00 ..... 19.98
7.6x9—value $19.98 ..... 15.98

**Ye Olde Rag Rugs**—fashionable revivals of charming colonial and later styles—large and pretty color assortment—
18x36 in. ... .25 | 27x45 in. ... .69
24x36 in. ... .43 | 30x60 in. ... .87
36x72 in. ..... 1.00

**Famous Foster Rag Rugs—**
beautiful borders in floral, Dutch, Chinese Colonial, and Craftsman motifs—
30x60 in.... 1.98 | 6 x 9 ft. 6.49
36x72 in.... 2.79 | 7.6x10.6 ft. 10.98
4x 7 ft.... 4.49 | 9 x12 ft. 12.98

# Try A Press Want Ad.

# EASTER TOGGERY

by Hester Winthrop

In Charming Shades of Fawn is this Easter Morn Costume

A Fascinating Combination of Frock, Hat, and Parasol

Loops of White Ribbon on the Black Hat worn with a Black and White Easter Suit

The Easter Silhouette Flares Everywhere

Irregularity of Brim and a New Basket-Braid Ribbon Crown

The Easter Tailleur of Silk, with New Sleeves and a Cloth Hem

## Concerning the Easter Silhouette--The Easter Maid Will Flare -- A Late Easter Means Many Silk Costumes and Coatless Frocks--Last Touches of Perfection for the Easter Costume.

EASTER comes so late this year that tailored suits of worsted weave need not expect all the glory. Silk tailleurs and even dainty frocks accompanied by parasols will undoubtedly add their charm to the Easter parade if the day is fair and reasonably warm—and by the middle of April a sunny, sultry day of summer is quite apt to peer coyly over spring's shoulder. On the other hand it may be cold and bleak—with old winter glancing back rebelliously over spring's shoulder—and in such event wool tailored suits will be all one can expect to see.

**The Flaring Easter Silhouette.**

Fifth avenue from the Plaza to forty-second street—the line of march of the fashionable Easter parade, after church is out on Easter morning—is going to look more crowded this year than it ever was before; all because of billowy skirts! When crinoline styles were in vogue, fifty-five or sixty years ago, Fifth avenue above forty-second street was unknown to fashion. Hoops may have visited this section, but not en masse, on Easter Day. There will be a few actual hoops in the Easter parade this year, for the dressmakers have discovered a haircloth substitute vastly more manageable and more pliantly graceful as the skirt moves about its wearer; but the hoop effect remains the same and Fifth avenue will see it Easter morning.

The Easter silhouette this year means a widely flaring skirt, a rather close bodice with narrow, extremely feminine shoulders; a small head with a chic little hat and fluttering veil, and two pretty feet and ankles not hesitating to show themselves in all their prettiness. Paris insists that skirts are growing longer, but so far the insistence is all in the air and women are continuing to wear skirts that reveal the very high-priced boots they take such pride in. A pretty foot is a gift of gifts and she who possesses it is going to cling to this opportunity to show it off just as long as Fashion will allow her to. So the Easter costume is very short and swings well out from the feet, its hem faced for several inches with haircloth.

Just a word of warning to you about these new stiffened skirts which everybody is interested in now. Do not put anything but haircloth into a skirt facing. Some of the many new stiffenings which flood the market have celluloid in their make-up and anything composed even partly of celluloid is dangerous—if one happens to stand near a fire—for celluloid is extremely inflammable.

**Silk Tailleurs For Easter Morn.**

As has been said before in these columns, the dressy tailleur this spring is of silk and cloth, or entirely of silk. Worsted woven suits come under the classification of sport suits or knock-about suits. Three typical Easter tailleurs are illustrated. Each one of them will make its initial bow to spring in the Easter parade on Fifth avenue. That some of the new tailleurs are hard to tell from one-piece frocks is demonstrated by the costume of striped silk with new, elbow sleeves. This suit has a short, basque-like coat and a long tunic-overskirt, but the fit at the waistline is so smooth and close that the lines of a frock are suggested. There is a fitted and slightly boned lining below the armpits and the soft taffeta of the coat is puckered to this, giving a close, yet easy fit that only a master hand could attain—the master hand in this instance belonging to Doucet. The silk is striped almost invisibly in two tones of the ground color—coffee brown—and a deep hem of cloth in the darker brown shade conceals a facing of haircloth. Under this stiffened tunic is a full but unstiffened skirt of the taffeta. There is a suggestion of the cape collar in the pleated tab that falls below the standing collar. This tall collar and the flaring sleeve are edged with cream plisse net. The loose sleeves are faced with hairlace—a lighter grade of haircloth—and fall over inner sleeves of cream net finished with cuffs of the taffeta and more plisse net frills. Note that the pointed ends of the silk sleeves do not fly loose but are caught down flatly to the silk cuff of the undersleeve—quite a new idea.

The skirt of this tailleur is very short and below it show silk stockings of creamy tan shade and patent leather slippers. The shoe shops everywhere are displaying buckled Colonial pumps for spring wear; they are said to be the correct thing this season. Yet in the smart restaurants and stepping in and out of limousines and taxi's while the pavements were still too sloppy for anything but sensible footwear, I have noted a good many of these pretty little slippers, slim of cut and guiltless of buckle or even ornament. One of those little style whispers that seems to come from nowhere and have no reason for coming at all, but which makes itself heard! At any rate do not invest liberally in buckled Colonial pumps until you are very sure they are going to be as popular as the shoemakers say they are.

A spring maid indeed is she who wears the Easter tailleur of plain and flowered silk and a flower-topped turban. Her suit has the approved flare, not only at the hem but also in the peplum, in the cuff and even in the collar which is one of the new starched linen kind, slashed up the back. This starched collar gives the whole costume a youthful suggestion; in other respects the suit might be quite appropriate for a middle-aged woman. But many of the styles this spring are middle-aged, in spite of the short skirts and general frivolity of trimming. This is because there are so many bulky effects and one associates bulkiness with middle-age rather than youth.

Of two shades is this silk costume, navy blue and very dark, blue-gray; the blue silk is taffeta, printed with little flowers in white and blue and a note of clear pink; the gray silk is gros de londres, a rich rep weave. In the hat the blue and gray tones are combined and white lilacs are sprinkled over the crown.

**A Scalloped Easter Suit.**

From Paquin comes the gay little silk tailleur with scallops fluttering everywhere; or at least, the original model came from Paquin. This is a reproduction of the Paquin suit in American silks, plain colored taffeta for the coat and silk marquisette over taffeta for the double overskirt. Fawn tones are blended in the suit and the boots have fawn kid tops. The airy collar and cuffs, attached to a dainty blouse, are of cream mousseline and the high Directoire turban has spreading bows of grosgrain ribbon in a soft pansy shade most delectable with fawn. Everything about this costume is scalloped—the overskirt, the drooping cuffs, the edges of the coat, and even the poise of the hat bow suggests the scalloped line. And the whole effect is indisputably gay and pretty and spring-like.

The maid with an opened parasol is ready for a balmy Easter Sunday. Her frock of black taffeta and embroidered net partakes of the Spanish character—the newest vogue in dress. Though both neck and arms appear almost bare they are sufficiently veiled for conventionality's sake with draperies of black net and underneath is a layer of flesh-tinted chiffon. A smart black hat accompanies the black frock and the parasol, in royal purple shade to furnish the note of color, is prettily edged with tiny velvet flowers.

**Accessories for Easter.**

Correct and exquisitely fresh accessories will give the Easter costume its finished perfection. It would be indeed a shame to wear anything shabby or partly worn on Easter Day. The Easter maid will be perfectly shod with dainty boots or pumps and silk stockings in the general shade of her costume. She will wear kid gloves of the new bisque shade, for these are smarter just now than pure white. Something particularly crisp and airy in neckwear will be her selection even if the choice is not as comfortable as an every-day collar; and from her hat will float the newest thing in veils—the little fluttering flounce of veiling that comes to the nose in front and falls no lower at sides or back; that is, if she wears a veil at all. Veils are a matter of personal choice just now; one wears them or not as one pleases but on a breezy day it is always best to protect the hair with a veil for wisps of hair flying about can spoil the smartest Easter get-up.

Both large and small Easter hats are approved by fashion. One of each sort is pictured. The larger hat is of cream leghorn covered over the top of the brim with pale flesh pink satin, and satin ribbon of the same tint is braided to form the crown. A velvet flower in orchid and violet tones weighs down the brim at one side. For wear with a tailored costume the smaller hat is commended. The shape is smartly simple—a high-crowned Directoire type with trimming of pale gray ribbon in countless loops which are massed at the back. This hat accompanies a suit of black and white checked worsted with a very smart collar of white pique.

## Easter Readiness in Favor Land

FASHIONS change in Easter novelties as in Easter bonnets. A few years ago Br'er Rabbit was the patron saint in favorland at Easter season. Millions of bunnies, veritable armies of bunnies, swarmed over the counters and in the windows of candy shops; and though the bunnies are still represented in vast numbers in every Easter showing, one notes a growing favor for furry animals of the cat species as Easter representatives. There is a good old German tradition back of the hare as an Easter pet but just why the kitten is lifted to a pinnacle of favoritism at this season is hard to determine—except that a soft, furry white kitten with a blue ribbon around its neck is even more lovable than a pert, long-eared rabbit similarly bedecked.

Chicks there are, too, a-plenty; and they have a good raison d'etre at Easter season, for as everybody knows the relationship between eggs and chicks is a close one—and eggs from time immemorial have been the special delight of Easter celebrations. Ducks have their place with the chicks and one Easter table-center shows an adorable white gosling, fluffy with tiny "feathers" made of crepe paper and driven by a gallant rider in the shape of a fascinating dolly clad in a new Easter frock of pink and white silk. A bridle of pink ribbon is harnessed to the steed's bill and from other pink ribbons depend little chicks covered with downy feathers.

The dovecote, also intended for a table ornament, is particularly appealing; and best of all, it is a disguised Jack Horner. Within the dove's dwelling and the standard imitating a tree-trunk (both made of crepe paper) is space for tissue-wrapped

An Easter dovecote made of crepe paper, with Mary and her Little Lamb presiding thereover. For the Easter luncheon.

Easter gifts. These are attached to long ribbons pulled through slits in the paper windows of the dovecote. At a given signal, each ribbon is pulled out, by means of the Easter egg fastened to its end. The paper window readily tears away and out pops the gift for the guest who holds the ribbon. Mary and her little lamb, though not particularly suggestive of Easter—or a dovecote—add much to the interest of this pretty Easter contraption.

There are many dainty place favors for bridal luncheons at Easter season. Tiny white satin slippers designed to hold candy or salted nuts come by the pair and four pairs will be enough for a luncheon of eight—the bride-to-be, her six bridesmaids and the maid of honor. Little bisque cupids are equally charming; one especially pretty conceit shows a plump cupid disporting in a white slipper — both made of bisque. If one desires a bridal Jack Horner, the cleverest idea is a huge white rose, made of crepe paper with white ribbons trailing out through the petals, each ribbon of course being fastened to a gift. This is a very pleasing way for the bride to present remembrances to her bridesmaids.

Place cards for the Easter bridesmaid luncheon show many original designs. Perhaps the most attractive are simple white cards hand decorated with orange blossoms and Easter lilies in combination. There are cards with cherubs and cards with white ribbon bowknots. For an Easter

An Easter gosling with snow white feathers made of crepe paper is bestridden by a fetching Easter doll

luncheon have been prepared some dainty place cards showing a white Easter rabbit holding by a ribbon a medallion in which are the initials of the bride and groom to-be. Other place cards are decorated with baskets of bridal flowers, white-ribboned trunks and other baggage, wedding bells, white parasols and other appropriate conceits.

Flower baskets are given at Easter as well as candy boxes and some of these baskets are exquisite affairs, destined to be treasured long after the flowers are gone as work-baskets or receptacles for trinkets. A tall-handled gilded wicker basket is filled with tiny pink debutante roses; a low white basket holds growing violets; lily of the valley is massed in another white basket with a wisp of pale green and silver tulle on the handle. Artificial flowers for the corsage make charming Easter gifts.

Most luxurious are Easter candy boxes these days. Aside from the candy itself, which costs no trifling price, three pounds at a dollar a pound being deemed about the proper amount for a young lady at Easter season, the boxes are things of delight in themselves. Many of them are intended for workbaskets — after the candy is gone—and there are fascinating little shirred pockets for thimbles and buttons and heart-shaped pincushions tucked into corners of the box.

As for Easter eggs, here they are again in old-time numbers and new ideas. Some of them are filled with candy; others with gifts. In small and humble candy shops one discovers those delightful eggs which thrilled our hearts in childhood—eggs with glass windows at the end through which one peeped at marvelous landscapes and scenes. There are chocolate eggs, too, with wriggling lines of white candy frosting over the surface—these also reminiscent of old-fashioned Easters; but it is the modern Easter egg that entrances the modern child—the Easter egg not wonderful but comical. The military suggestion clings to two 1916 Easter eggs. Very clever to be sure is a donkey's face, lightly sketched on the egg, with velvet ears thrust into the shell and a funny cap with a saucy feather. Equally comical a fat little Major Rabbit, made of an egg belted around the middle and decorated with an impressively gold-laced uniform.

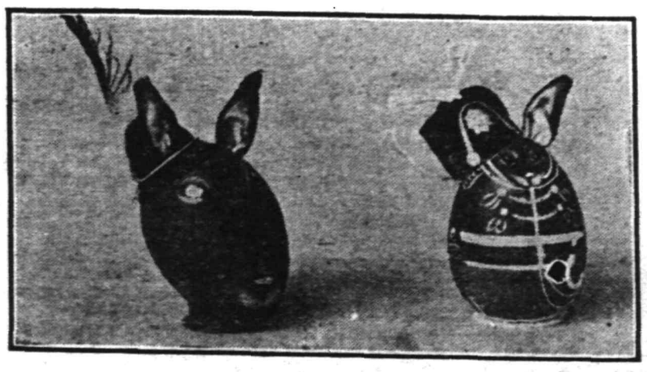

Easter-egg candy boxes of comical character; each with a touch of military preparedness.

## Spring Flowers for the Table

GREEN things growing are always particularly appealing on the luncheon or dinner table in springtime. Great bunches of roses or chrysanthemums or flaunting masses of yellow are no longer used on the table. A few flowers, exquisitely arranged are the preference of good taste. Ferns in small openwork Leeds baskets make charming table decorations for April and May. Three of these small receptacles, each with a lush green fern are placed at intervals around the table center which may be a low bowl of fruit or a glass bowl with two or three spears of narcissus springing from one of the receptacles which come for this purpose. Three daffodils with spiky green leaves will sufficiently decorate a dinner table these days of sparse flower arrangements, if the daffodils are held upright, each all by itself in one of the aforementioned receptacles. As the days become warmer, and the daylight lasts longer, dispense with the bright glow of electric lights at dinner hour and have two or three candles in dainty candle sticks on the table. Dinner may be begun by daylight, as the season advances, and presently the candles may be lighted, making a pleasant and cosy light for dessert.

## A New Idea In Lighting

EVERYBODY is using reflected light now; if the landlord can be coaxed by hook or by crook to put in the new sort of lighting fixtures. The light, in this new method of illumination, is thrown upward rather than downward and strikes the ceiling rather than the eyes of people in the room, and the effect is very soft and pleasing and much more restful than the direct glare of gas-jets or electric bulbs from an ordinary chandelier. Of course the new method of lighting applies only to overhead lights. Table lamps burning oil, gas or electricity, are lighted with shades that throw the illumination downward. The chandelier, however, is supplied with a "shade" that throws the light upward. This "shade" is something like a huge shallow bowl of heavy ground glass, suspended beneath the lights which shed a soft, diffused glow through the glass. The effect has been secured very cleverly in the long room of a woman's club in New York, by suspending inverted wicker lamp shades under each of the several chandeliers. The lamp shades are of the ordinary brown wicker sort, lined with yellow silk and the diffused light thus produced is very pleasing.

SCOOP THE CUB REPORTER — THANK YOU, MR. CONGRESSMAN—THANK YOU! — BY "HOP"

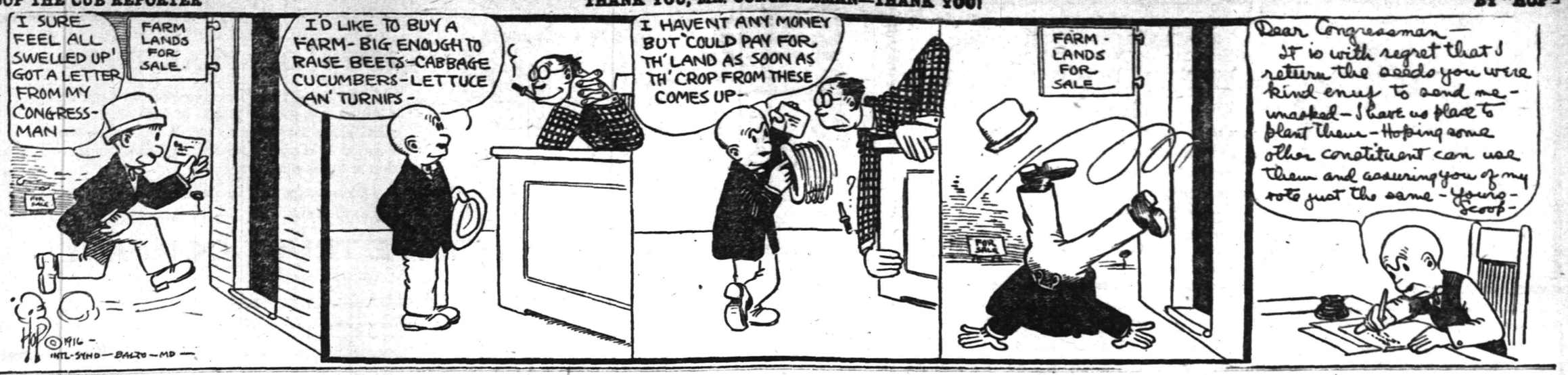



# Mono Storage

Warehouse

North Avenue

Opp. Freight House

125 East Front Street

ELIMINATE ALL QUESTION

You eliminate all question of rough handling, breakage and damage in MOVING when you entrust the work to our skilled employes and splendid equipment.

Moving this spring will not be the usual nightmare if you will have the work done by us—for our expert service eliminates largely the worries and exasperations.

Call and obtain figures—they are moderate.

HAND'S EXPRESS CO.

ORGANIZED 1864.

THE FIRST NATIONAL BANK OF PLAINFIELD

A COMMERCIAL BANK WITH SAVINGS and SAFE DEPOSIT DEPARTMENTS

FOUR PER CENT INTEREST PAID ON SAVINGS ACCOUNTS

AUCTIONEERS.

THE LEADING AUCTIONEERS

W. A. SCHORB & CO.

Also Dealers in Second Hand Furniture—Bought and Sold. 120 Madison Av., Jackson Bldg.

Telephone 2296.

ROBT. MURRAY'S Auction Rooms and Storage Ware Rooms

326 to 330 West Front Street, Corner Grove

Large and small rooms. Household Furniture, Trunks, etc., at very low rates.

Phone 666.

All Seasonable PLANTS AND CUT FLOWERS

Floral Design Work a Specialty.

Chas. L. Stanley

Store 159 E. Front St. Tel. 928. Greenhouses and Nurseries, 1126 South Ave. Tel. 331.

Carnations a Specialty

FORRISTEL NURSERY

Successor to BELLEVIEW AVE. NURSERY CO.

W. H. Forristel, Manager.

Tel. 1349.


—Going to build? See Saturday's Press.

Classified Advertisements for insertion in the Plainfield Daily Press can be filed with the following authorized agents at regular office rates:

SCOTCH PLAINS.
H. C. Flannery, Park Avenue, (Phone 1478-W.)

FANWOOD
Walter VanHosen, North Ave., (Phone 1227)

SOUTH PLAINFIELD
P. F. Kaine (Phone 2082-M-2)

DUNELLEN
Robert Bogardus, New Market Road. (Phone 2808-W)


HIGH CLASS MONUMENTAL WORK Of Every Description

JOHN J. BROWN

Successor to Brown and Gillespie

Fourth and Richmond Streets

Telephone 140.

L. L. MANNING & SON

STEAM GRANITE WORKS

Corner Central Ave. and West Front St Opp. First Baptist Church. 'Phone 338-J

Estab. 1868 Tel. 2254

J. J. & C. A. HIGGINS

UNDERTAKERS.

Private Funeral Chapel

109-111 West Fourth Street

Auto Cortege for Long Distance.

A. M. RUNYON & SON, UNDERTAKERS

402 Park Ave. Telephone No. 40

Office open day and night.

Office of Hillside Cemetery.

New York Office 14 East 39th Street Telephone Call 3341 Murray Hill

New York Embalmers' License 4689

New York State Registered License Undertakers No. 315.

T. A. MOORE UNDERTAKER

612 E Sixth St.

Tel. 741-R

Established 1872.

P. CASEY & SON, Undertakers and Embalmers.

Office 100 North Ave | Telephone 2331 | Residence 417 W. 3rd St

N Y Office, 10 E. 22nd St. Tel. 2094 Gramercy


LECTURE

ST. PAUL AND EARLY CHURCH

AT

Grace Church Parish House

By Rev. Lester Bradner, Ph.D.

MONDAY, MARCH 27, At 8:15 P. M.

Under Auspices of Bible Readers' League

3 25 2

—That funny fellow Scoop is on the classified page.

# CLASSIFIED ADVERTISEMENTS

*The Stepping Stones to Opportunity*
*Where Small Ads. Bring Big Results*
*The Public Eye is on This Page*

WHEN ANSWERING WANT ADS., MENTION THE *PRESS*

Phone 3000 :: :: :: :: We Do The Rest

CLASSIFIED RATES.

One cent a word first insertion, one-half a cent a word thereafter. Fifty cents a line for one month. Double charge for Capitals. Minimum 10 cents. No display or black face type used.

The Plainfield Daily Press cannot give information regarding advertisements for which answers are to be sent care of the Press. Persons replying must furnish answers as stated in advertisement.

## AUCTION SALE

ON FRIDAY, MARCH 31, AT 1:30 SHARP, AT 517 WATCHUNG AVENUE, CORNER SIXTH STREET.

Consisting of Living Room Furniture, Bedroom Furniture, Odd Chairs, Pictures, Carpets, Stair Carpet, Large Hall Rack, Ebony Cabinet, Stands, Tables and Oak Dining Table, Sideboard, Oak Dining Chairs, China Closet and other goods too numerous to mention. Every article will be sold to the highest bidder without reserve.

D. GAVIN, Clerk. W. A. SCHORB, Auctioneer. 3 29 2

DIED.

FLETCHER—On Wednesday, March 29, 1916, Julia A., wife of Rev. Frank Fletcher.

Services at the residence of her daughter, Mrs. Robert L. Giddes, 54 Grove street, North Plainfield, on Saturday, April 1, at 2 p. m. Interment in Hillside cemetery. 3 30 2

MISCELLANEOUS.

ATTENTION is called to people suffering with sore throat. Nagle's specific for sore throat will relieve, 25 cents bottle. Cut rate drugs. Nagle's, Front and Grove streets. 1 20 tf

J. W. PITTS, florist, 51 Leland avenue; daffodils, spireer, potted hyacinths, cut flowers and funeral work. 'Phone 2689-J. 3 14 1mo

WHY NOT brighten up your home? We have a full line of gas and electric portables, showers, domes, semi-indirects, store fixtures and gas and electric supplies, at the lowest prices in the city. Naylor & Naylor, 128 North avenue. 12 13 tf

M. A. BROWN—218 West Second street—Velvet gowns treated and steamed; fancy evening dresses dyed, mourning goods dyed. All these done at short notice. 1 11 tf

INSURANCE—ALL BRANCHES. AGENT FOR NATIONAL SURETY CO. J. T. VAIL. tf

HELP WANTED—MALE.

WOOD CHOPPERS; to clear out several acres of woodland; pay labor cash by cord measure; immediate. Groszmann, Johnston's Drive, North Plainfield, N. J. 3 28 6

MESSENGER boy, 16 years old, with bicycle; salary $25 monthly; excellent opportunity for bright boy. Western Union. 3 17 tf

BOY wanted, about fifteen years of age; permanent position. Bonn's, 160 East Front street. 3 29 3

WANTED—Gardener; experienced. Stanley, 159 East Front street.

WANTED—Useful gardener. Apply evenings 7:30, 996 Hillside avenue. 3 28 3

WANTED—Second man who understands—gardening. Apply Oakwood, 1010 Plainfield avenue. 3 27 tf

WANTED TO BUY.

FARMS wanted, all kinds and sizes; ready buyers; also road and boarding-houses; send details. Brionne, 280 Broadway, New York. 3 24 6

HELP WANTED—MALE OR FEMALE.

WANTED—Canvassers; state experience and references; good money for right party. Address W. C., care Daily Press. 3 22 tf

AUTOMOBILES FOR SALE.

FOR SALE—Light auto truck. Apply at 215 East Fifth street; Tel. 2313. 3 21 6

CHANCE FOR PRESS ADVERTISERS TO ATTRACT THE ATTENTION OF THE ENTIRE COUNTY.

As the result of an agreement between the Plainfield Daily Press and the Elizabeth Evening Times any advertiser placing a classified ad in the Press may have that same ad inserted in the Elizabeth Evening Times upon the payment of one-half more than is charged for the Daily Press insertion alone. Thus, if an advertisement in the Daily Press costs forty cents, the same advertisement may be placed in the Elizabeth paper for an additional twenty cents.

The Elizabeth Evening Times has a circulation of 9,000 and is widely distributed throughout Union County. Thus if an advertiser places his advertisement in the Plainfield Daily Press and Elizabeth Evening Times he places it before the eyes of thousands of readers at a very small cost.

Most advertisers welcome the opportunity to attract the attention of the whole county to their offerings and with the co-operation of the Elizabeth Evening Times the Plainfield Daily Press is now able to make this possible. The Elizabeth Evening Times has earned a reputation for itself as an advertising medium, especially along the classified line, and it is a well known fact that its influence extends into other counties besides Union.

HELP WANTED—FEMALE.

WANTED—EXPERIENCED OPERATORS ON BUTTON AND BUTTONHOLE MACHINES; ALSO A FEW GIRLS ON ZIG-ZAG MACHINES. NAT LEVY & CO., 339 WATCHUNG AVENUE. 3 14 tf

WANTED—PRESSERS; ALSO OPERATORS. SCHILLER BROS., 320 WEST FRONT STREET. 3 30 3

GIRLS WANTED—All the girls who applied for positions at 318 West Front street, top floor, should come to work. Weiser.

WANTED—Girl or woman for general housework; must sleep home. Mrs. Rapalje, 724 Carlton avenue. 3 30 3

MILLINERS—We require experienced millinery makers and copyists. Bonn's, 160 East Front street. 3 30 3

SALESWOMEN—We require capable saleswomen; only those that have had experience selling need apply. Bonn's, 160 East Front street. 3 30 3

WANTED—White cook, with good references. Apply 455 West Seventh street. 3 28 3

WANTED—A capable girl as waitress and chambermaid. Apply evenings, 126 Sycamore avenue, or telephone 651-J. 3 28 5

WANTED—Good cook. 723 Central avenue. 3 29 3

WANTED—Girl for general housework; no washing. Bond, 605 Madison avenue. 3 29 2

OPERATORS; EXPERIENCED. NAT LEVY & CO., 339 WATCHUNG AVENUE. 1 3 tf

LOST AND FOUND.

$50 REWARD FOR RETURN OF DIAMOND BAR PIN THREE INCHES LONG, LOST EITHER ON PARK AVENUE, MAIN ROAD THROUGH HYDEWOOD PARK, IN WASHINGTON VALLEY. LEAVE AT PRESS OFICE. 3 21 6

FOR SALE OR TO LET.

FARM for sale or rent, 30 acres land, good house and outbuildings; located 1½ miles from Clinton Avenue station, Plainfield. Apply, J. T. Vail, Plainfield. 1 8 tf

ATTRACTIVE, modern, hollowtile residence, 915 West Sixth street, Plainfield; excellent locality, near station, schools and trolley; nine rooms, all improvements; sleeping porch; large lot. For sale on reasonable terms or rentable at $42.50 monthly. Edward C. Lunt, 92 Liberty street, New York, or your own broker. 3 9 1mo

FOR SALE OR RENT—Large 14-room house, hardwood floors throughout, 2 bathrooms and lavatory, 5 open fireplaces, hot water heat, fine decorations, 2 acres of land with fine lawns, trees and shrubbery, large garden and hennery, large stable or garage. An ideal property for one desiring comforts of a country residence within the city. Situate corner Grant and Sherman avenues. Apply to William A. Coddington, Stirling Building, Plainfield. 3 18 tf

FOR SALE OR RENT—107-109 West Seventh street; large double house, 14 rooms to each side, all modern improvements; can be thrown into one. Located in one of the best neighborhoods in the city, just off Park avenue. Can be adapted to large boarding-house or private school with few alterations. Apply to William A. Coddington, Stirling Building, Plainfield. 3 18 tf

FOR SALE OR RENT—12 acre farm, new house, barn; some few apple trees. Address Mrs. Adam Wolack, R. F. D. No. 1, Plainfield, N. J. 3 20 12

SALE OR RENT—150 East Fourth street, offices or store, rear for shop, storage, stable, garage, or any purpose. Apply William A. Coddington, Stirling Building. 3 18 tf

FOR SALE OR TO LET—Modern house, eight rooms and bath; all improvements; good location; might exchange for farm. "Owner," care Press. 3 18 tf

ATTRACTIVE, modern house, Golf avenue, near corner Woodland avenue; pleasant outlook, near trolley; eight rooms and finished garret, city water and bathroom; cemented cellar; lot 50x200, for sale on reasonable terms or rentable at $20 monthly; will repaint for desirable tenant. Edward C. Lunt, owner, 92 Liberty street, New York, or your own broker. 3 6 1mo

REAL ESTATE FOR SALE.

BUILDING lot for sale; good location. "Reasonable," care Press. 1 18 tf

FOR SALE—Corner lot, central location; 80x154 feet. Address Executor, care Daily Press. 3 25 7

FOR SALE—To settle estate; a bargain; two houses on Duer street, and one on Elm place; six rooms each. Call evenings, 717 Richmond street. 3 29 tf

UNUSUAL opportunity to buy two-family house; price very low. Address W. P. S., care Press. 3 30 tf th-fr-s

LOTS for sale, Clinton terrace, Clinton avenue and West Fourth street; prices greatly reduced; easy terms to suit purchaser. Galbraith, 605 Darrow avenue. 3 30 tf

FOR SALE at bargain prices, six room house, all improvements; seven-room house, all improvements; conveniently located; easy terms to suit purchaser. Galbraith, 605 Darrow avenue. 3 30 6

INCOME property for sale; good paying investment. Address Investment, care of Press. 4 16 tf

FOR SALE

LARGE AND ATTRACTIVE auction sale of very choice household furniture and draperies, including fine domestic and imported decorated china, delft bric-a-brac and works of art, also an assortment of fine table silverware and glassware. The undersigned will expose for sale the contents of the ten-room dwelling at 69 Grove street, North Plainfield, one block and a half from West Front street and Union trolley, on Tuesday, April 4, commencing at 1 p. m., the kitchen utensils, china, bric-a-brac and silverware will be disposed of, and on Wednesday afternoon, April 5, at the same hour the draperies, furniture and carpets will be disposed of. Goods can be seen on Monday, April 3, from 2:30 to 5 p. m. A partial list of the articles will appear later in catalog form. For further information inquire of Robert Murray, the auctioneer, 326 West Front street, Plainfield, N. J.; 'Phone 666. For further information and catalogues, apply at office of Auctioneer, 326 West Front street, Plainfield, N. J.

FOR SALE—Three buff orpington cockerels. 315 East Second street; 'Phone 583-R. 3 30 3

FOR SALE—35 loads of well rotted manure. Apply William C. Burke, furniture remover and grader. 671 West Fourth street; 'Phone 508-R.

AUCTION SALE—On account of building being rented permanently corner Central avenue and West Front street, everything will be disposed of tomorrow, commencing at 2 p. m. R. Murray, auctioneer.

FOR SALE—Second hand bicycles, from $5 up; twin cylinder Harley-Davidson motorcycle, in fine condition, including tandem, presto tank; will demonstrate; $110; Indian, with magneto, $35; Flanders (1914), $60; X twin (1914), $100. Philip Mechanik, West Front street, near Grove; Tel. 858. 3 30 6

FOR SALE—Road or farm horse, cheap. Charles Michaels, Scotch Plains. 3 30 tf tu-th

FOR SALE—First class soil, delivered; also manure. Telephone 191-W. 3 16 1mo

FOR SALE—Fine young fresh cow with calf by her side; big milker. 'Phone 1381-Y, or call D. E. Gavin, Greenbrook road, North Plainfield. 3 29 3

CORD WOOD for sale; oak, hickory, chestnut or mixed; reasonable. Groszmann, 'Phone 1037, or Johnston's Drive, North Plainfield. 3 29 6

FOR SALE—Black Cockerel Spaniel puppies. 412 Mountainview terrace, Dunellen, N. J. 3 28 3

FOR SALE—Single combed black Minorca and White Plymouth Rock eggs for hatching; three settings for $5; prize winning stock. 412 Mountainview terrace, Dunellen, N. J. 3 28 1mo

EMPLOYMENT AGENCIES.

READ THIS—Murray's Employment Registry, 326 West Front street, near Grove, for reliable help; fees reduced, and very moderate. 'Phone 666. 2 13 tf

MRS. KELLER'S Employment Agency, 22 Somerset place, all nationalities. 'Phone 1724. tf

ROOMS AND BOARD.

APARTMENTS with private bath; also single room. 312 East Seventh street. 7 16 tf

THE WALDORF—134 Crescent avenue—Double and single rooms, with board. 3 16 1mo

FOR RENT.

HOUSE to let, 738 West Fourth street; all improvements and barn. Inquire N. Meyers, 121 Watchung avenue. 1 13 tf

FOR RENT—Five rooms, $18; also office or meeting room. Bernstein, 204 West Front street. 2 11 1mo.

FOR RENT—Apartment, 609 Watchung avenue, three rooms and bath; from April 1; suitable for light housekeeping or as an office for a professional man; rent reasonable; references required. Inquire, H. F. Johnson, 1220 Watchung avenue; 'Phone 926-J, evenings. 3 8 tf

TO LET—Five room apartment, all improvements; steam heat furnished. W. J. Firstbrook, 300 East Front street. 3 13 tf

DUNELLEN—For Rent—Very attractive seven room residence, choice location; Mountainview terrace; all improvements; rent $28. W. Hardingham, Truell Court, Plainfield. 3 16 tf

FOR RENT—439 West Sixth street, 10 rooms; all improvements; $35. Inquire F. J. Hubbard, 109 West Fifth street. 3 16 tf

FIVE rooms to let. 440 West Fourth street. 3 28 3

OFFICE, 321 Park avenue—J. Manley, trucking, expressage and moving. 3 25 tf

HOUSE, 551 Woodland avenue, corner Park lane; 9 rooms; all improvements.

HOUSE, 49 Craig place, eight rooms, all improvements.

Apply to H. A. Bonn, 160 East Front street, or any agent. 3 25 tf

TO LET—Furnished rooms, improvements; centrally located. 52 Elm place. 3 30 3

TO LET—Five rooms and bath; all improvements. Inquire Cormick McDonough, 36 Fairview avenue. 3 30 tf

FOUR large rooms; flat to let; part improvements, $12. Inquire S. Mann, 921 West Third street. 3 30 tf

FOR RENT—Half of double house, 31 Clinton avenue, 8 rooms and bath, all modern improvements; shades, steam heat. Apply 29 Clinton avenue, or Tel. 580-R. 3 30 3

FOR RENT—Half of double house, six rooms and bath; all modern improvements. Call at 718 Richmond street; Tel. 1668-R. 3 30 3

FLAT to let; 6 rooms and bath. 405 Liberty street; 'Phone 2466. 3 29 tf

TO LET—Seven room house; part improvements. 112 Jackson avenue, borough. 3 27 6

TO LET—8 room house; all improvements, on good street; $25. M. F. Gano, 315 Watchung avenue, opposite Fourth street. 3 27 tf

FOUR rooms to let, with improvements. 1432 West Third street. 3 13 12

TO LET—Four room apartments, 1050-1357 South Second street, near Saurer motor plant. John Herrmann, 369 Somerset street; 'Phone 699-J. 3 7 tf

MOVING PICTURE OR STEREOPTICON SHEET FOR RENT, big enough for the largest hall. Apply Daily Press office. tf

FOR RENT—May 1, house 302 West Eighth street, corner Madison avenue, all improvements; 3 bath rooms; hardwood floors; in A-1 condition; hot water heat. W. F. Arnold, City National Bank. 2 3 tf

TO LET—Modern apartment, six rooms and bath. Inquire Silbert's jewelry store. 3 18 1mo

TO LET—House, 6 rooms; West End; $15 per month. J. T. Vail. 1 22 tf

STORE to rent, corner Watchung avenue and Fifth street. Apply, Neuman Brothers Co. 12 20 tf

MONEY TO LOAN

MONEY TO LOAN on bond and mortgage. J. T. Vail. tf

MONEY TO LOAN—First mortgage security; property centrally located. L. A. Clement, attorney, Babcock building. 3 9 tf

MONEY TO LOAN on mortgage. H. H. Limbarger, 197 North avenue; 'phone 955 tf

MONEY TO LOAN on mortgage. Manning & Curtis, 106 Depot Park. tf

MONEY TO LOAN on bond and mortgage. Mulford, opposite depot. tf

REAL ESTATE.

U. B. CRANE, Real Estate, rental specialist, moved to Trolley Station, Watchung avenue and Fourth street. 3 16 1mo

Boxes may be rented for $5

a year and upwards.

## WHY OUR SAFE DEPOSIT BOXES ARE SAFE

THE BOXES are located in a massive steel vault.

THE VAULT is located in a modern building of fire-proof construction.

THE BUILDING is devoted exclusively to the needs of the Company's business.

## The Plainfield Trust Company

Resources $6,500,000.00

---

## GARDEN SEEDS

It will surely be economy for you to have a **Kitchen Garden** this year. The high cost of living can greatly be reduced by having a **Garden for the Kitchen.** It is not only a profitable undertaking in a financial way, but it is profitable in health and knowledge, received in growing these seeds.

**BUIST'S, FERRY, DUNLAP'S AND LAKE SHORE SEEDS ARE THE BEST OBTAINABLE.**

These seeds are grown from the Finest Selected Stocks. Those who sow them will not be disappointed.

We have Fertilizers for all purposes. Lister's Fertilizers are of Guaranteed Analysis. They are the best for you Lawn, Flower Bed, or Kitchen Garden.

**DUNHAM LAWN ROLLERS.** **ASK FOR BOOKLETS.**

## H. E. Gayle Hardware Co.

**General Hardware and House Furnishings.**

**Tel, No. 398.** **Front St. and Park Ave.**

---

## For a Beautiful Lawn

Give it a dressing of HYDRATED LIME, NOW. Follow this with a good application of Ground Bone, and you will have a lawn to be proud of.

Our personally mixed LAWN SEED, composed of selected clean grass seeds—no weeds, chaff or dirt—has never failed to give the most satisfactory results.

If you havn't a LAWN ROLLER get one now. Most useful for lawns and walks. Ask to see the Buch's Water-Weight Roller—roller bearing, muscle sparing, moderate in price.

SWEET PEAS—A choice selection.

## A. M. GRIFFEN CO.

**THE BEST OF EVERYTHING IN HARDWARE.**

119-121-123 E. Front St., Plainfield.

Two Phones, 5—6.

---

## Steady Work for Good Men

A limited number of men can secure positions as motormen or conductors on Public Service Railway by applying at Waiting Station, Watchung Avenue, Plainfield, any Friday between 9 o'clock and noon.

All-year jobs at good pay.

---

## THE NEW STATEN ISLAND DRY CLEANING and DYING COMPANY

Has Removed to

**110 Watchung Avenue**

Next to Marchant's

Fancy Dying a Specialty Telephone 1913

**BETTER QUARTERS MEAN BETTER SERVICE**

And We Have the Best in Plainfield.

---

## ABRAMS

Korrect Shoes for the baby as well as the growing children. Our stocks are complete with new and up-to-date Spring Shoes built on scientific models.

Sole agency Dr. Posnais famous shoes, prices 85c to $3.50.

Orthopadic and Arch Support Shoes a specialty.

## M. ABRAMS

The Home of Good Shoes

229-233 W. Front Street.

---

HOTELS.

## HOTEL WALDORF

HENRY WINDHAM, Prop.
144 EAST FRONT STREET.
Gottfried Kruger's Extra Beer on draught. Imported Wines, Liquors and Cigars. Hotel accommodations nd private dining-room.

## HOTEL SOMERSET

Newly Papered and Painted throughout. Toble Board and Rooms by Day or Week.
Piel Bros. and Kruger's Beer on draught.
W. G. FEASTER, Proprietor.
97 Somerset St. Tel. 891.

## WEINMAN'S CAFE

GENERAL NEWS TICKER.
Stock quotations.
Up to the Minute.
'PHONE 1527.

## AWNINGS

UPHOLSTERING
WINDOW SHADES

**Frank G. Wikoff**

721 W. Fourth St. Tel 1746.

---

**B. FRANKEL & SON**
Phone 2432 315 Plainfield Av.
WHOLESALE JUNK DEALERS.
Highest cash prices paid for old autos. Terms cash.

—Not many of the readers of this newspaper buy unadvertised things—either chattels or real estate.

---

ORGANIZED 1875

## WHY GIVE FIRE THE CHANCE?

It is not wise to expose your valuables to either fire or theft.

Give them the right protection now.

Rent a Safe Deposit Box in our Fire and Burglar Proof Vault—the Cost is only

**$5.00 AND UP PER YEAR.**

## CITY NATIONAL BANK

PLAINFIELD, N. J.

No exchange on out-of-town checks. Our checks collectible at par through the Federal Reserve Bank of New York and New York Clearing House.

---

**Harvey R. Linbarger**
REAL ESTATE
INSURANCE
197 NORTH AVENUE.
Telephone 953.

---

## SPRING IS HERE

You can't "dress up" without new Spring shoes—that's certain. For a man to do this would be careless—for a woman, with the present short skirts, would be impossible

This is the season of all seasons when it is woman's prerogative to wear gorgeous footwear, and to "dress up" in them at **Van Arsdale's** will be a rare delight.

**M. C. Van Arsdale**
127 E. FRONT STREET

---

Established 1868.

**CHOICE PICTURES, DAINTY MIRRORS AND UNIQUE PICTURE FRAMES.**

AT

## Swain's

317 W. FRONT STREET,
Plainfield, N. J.

Assortment larger than ever and prices very reasonable.

Artists' materials, Regilding, etc.

---

**ARRIVAL AND DEPARTURE OF MAILS AT PLAINFIELD POSTOFFICE.**

NEW YORK MAILS. Arrive—5:30, 8:00, 8:40, 11:45 a. m., 1:30, 2:30, 5:00, 5:30, 8:30 p. m., 12 midnight. Close—6:30, 7:45, 10:00, 10:45 a. m., 12 noon, 2:00, 3:50, 5:45, 7:45, 9:00 p. m.
SOMERVILLE AND EASTON. Arrive—8:40, 10:45 a. m., 12:45 and 7:08 p. m. Close—6:30, 7:45 a. m., 1:30, 4:30 p. m.
PHILADELPHIA—Direct. Arrive—5:30, 8:00, 9:40, 11:45 a. m., 12:30, 2:30, 7:00 p. m. Close—6:30, 11:30 a. m., 1:30, 3:50 6:50, 9:00 p. m.
THROUGH FAST MAIL FOR EAST. Close—12 noon, 200, 3:50, 5:45 p. m.
DIRECT THROUGT FAST MAIL FOR WEST. Close—6:30, 11:30 a. m., 1:30, 5:00 and 9:00 p. m.
PENNSYLVANIA. West of Easton. Close—6:30 a. m., 1:30, 5:00, 7:00 p. m.
ELIZABETH—Direct. Arrive—5:30, 8:40 a. m., 1:30, 2:00, 5:30 p. m. Close—7:45, 10:0 a. m., 12 noon, 5:45, 9:00 p. m.
NEWARK—Direct. Arrive—5:30, 8:45 a. m., 1:30, 2:30, 5:30 p. m. Close—6:30, 7:45, 10:45 a. m., 12 noon, :00, 3:50 5:45, 9:00 p. m.
WATCHUNG. Arrive—1:00, 6:45 p. m. Close—9:00 a. m. 5:30 p. m.
WARRENVILLE. Arrive—1:00 p. m. Close—2:00 a. m.
SUNDAY MAILS. Office open from 9:30 to 10:30 a. m.

A. E. HOAGLAND, P. M.

---

## L. MORALLER & SONS

WATCHMAKERS AND JEWELERS

**WATCHES CLOCKS and JEWELRY**

Fine Watch and Clock Repairing a Specialty.

217 Park Ave. Phone 1967-J.

---

COAL AND WOOD DEALERS.

**Kindling and Grate Wood.**

Prompt Deliveries. Orders received at

89 SOMERSET STREET

**JOHN MOBUS**

P. O. Box 820. Telephone 2588-J.

---

## N. Meyers & Sons COAL

COKE AND WOOD

Office tel. 1152-W. 121 Watchung Av.
Yard Tel. 1911.

---

Tel. 2206-W.

**SARA BLOCK**
LADIES' HAIR DRESSING and HAIR GOODS SHOP
Combings Made up Any Style
Manicuring, Shampooing, Scalp Treatments and Face Massaging.
209 NORTH AVENUE,
Plainfield, N. J.

---

## HODGE'S PHARMACY

Y. M. C. A. BUILDING
BELLE MEAD SWEETS
Telephone 62.

---

## REAL ESTATE INSURANCE

**MANNING & CURTIS**
106 DEPOT PARK

---

## MAPS OF PLAINFIELD

SERVICE

The State Trust Company has on hand an additional supply of maps of the city. The maps show the different wards in colors, the location of churches, schools, etc., also the location of house numbers.

These maps may be obtained free by applying at the bank

## THE STATE TRUST COMPANY

CAPITAL $100,000.

---

## F. H. FIRSTBROOK

116 W. Front St. Phone 1754

| | |
|---|---|
| Best Elgin Butter, per lb | 39c |
| Fresh Jersey Eggs, per dozen | 33c |
| Sweet and Juicy Navel Oranges, 15 for | 25c |
| Fancy Baldwin and Greening Apples; 4 quarts, 25c; 16-quart basket | 75c |
| Norway Mackerel, each | 5c |
| Scotch Herring, 6 for | 25c |
| Swift's Butterine, 1-lb prints | 25c |
| Special Butterine, in tubs, per lb | 28c |
| Broken Macaroni and Spaghetti, 4 lbs. Less than one-half the price of packages. Equally as good. | 25c |
| Fancy Carolina Rice, 4 lbs | 25c |
| Hotel Astor Rice, 3 lbs | 25c |
| Old Dutch Cleanser, 3 pkgs. | 25c |
| Asparagus, round cans, 2 cans | 25c |
| Hershey's Cocoa, ½-lb can | 15c |
| Royal Baking Powder, ½-lb 22c; 1 lb. | 42c |
| Duryea's Corn Starch, 3 pkgs. | 25c |
| Duryea's Laundry Starch, 3-lb boxes | 22c |
| Corn, Peas, String Beans and Lima Beans, 3 cans | 25c |
| Campbell Soups, all kinds, 3 cans | 25c |
| Buckwheat Flour, per lb | 5c |
| Hickory Nuts, 2 quarts | 25c |
| Black Walnuts and Butternuts, 2 quarts | 15c |
| Sauerkraut, 3 large cans | 25c |

We Give S. & H. Stamps

## Firstbrook's

---

## JOHN S. HASKARD

'Phone 420.

Cash buyer of scrap, iron scrap, metals, rags and paper stock scrap, rubber, old automobiles and auto tires. New and repaired auto tires for sale. Yard

WEST 3D AND McDOWELL STS.

---

## FLOORS

HARDWOOD AND PARQUET
Old Floors Refinished.

**S. E WARD & CO.**

108 Depot Park. Manning Building.
Plainfield, N. J. 'Phone 470.

---

**EXPERT TREE DOCTOR**

Trimming, Spraying, Filling Cavities, and Curing Tree Diseases Scientifically.
Trees Removed and Re-Set

J. P. COSTELLO
17 MANNING AVENUE.
Phone 879.

---

Look For Green Taxis
PHONE 2418.
For Prompt Service
Careful Drivers—Good Cars.
FORD TAXI COMPANY
159 North Avenue.

---

## Hoagland's Express

W. H. CARKHUFF, Successor.

FURNITURE AND PIANO MOVING

OFFICE, 124 WEST SECOND ST.
Telephone 882.

---

## AUTO BUSES

Dances, Parties, Lodges, etc.
Parties from 18 to 50 people transported any distance at reasonable prices.
SUBURBAN TRANSIT CO.,
R. W. Campbell, Mgr.
310 Park Avenue. 'Phone 130.

---

## A. H. ENANDER

SANITARY PLUMBING, GAS FITTING, STEAM AND HOT WATER HEATING.
Contractor for Sewer Connections
125 WATCHUNG AVENUE.

---

Queen Quality SHOES

WE HAVE LASTS, PATTERNS AND HEELS ESPECIALLY DESIGNED FOR EVERY FOOT. CORRECT SHOES INSURE HEALTH AND COMFORT IN LATER LIFE.

LOOK OVER OUR NEW DISPLAY OF SPRING SHOES.

"SOME EARLY PUMPS."

## A. K. WILLETT

107 PARK AVE.

---

## FISH FISH ROTH & CO.

| | |
|---|---|
| Fresh Haddock Roes, lb | 12c |
| Another Purchase of Large Fresh Caught Flounders, lb | 9c |
| Fresh Cut Shad, each | 55c up |
| Fresh Roe Shad, each | 1.25 |
| Fresh Haddock, lb | 9c |
| Green Halibut Spanish Mackerel Cod | |
| Fancy Selected Smelts, lb | 18c, 24c |
| Just Received Fresh Scallops, lb | 32c |
| Fresh Boiled Shrimp, lb | 25c |

ORDER FOR SUNDAY DINNER

Turkeys, Ducks, Capons, Squabs, Ox Tails, Sweet Breads, Calf Liver, Broilers, Finnan Haddie, Oysters on half shell, Beef Tenderloins, Pork Tenderloins.

---

Are you thnking about a new hat? Why not look up your old one and bring it to us for our estimate and advice? We'll tell you whether it will pay you to have it renovated or not. Ten to one our work in cleaning and blocking will make it look as fresh as when new and will double the length of service; saving you the price of a new hat.

**HERSEY HAT M'F'G AND RENOVATING COMPANY**

130 Park Ave.

tu th s

---

OPPORTUNITY IS KNOCKING.

The great reduction we are making in the cost of Automobile, Property Damage and Fire Insurance, will go a long way toward buying gasoline and tires.

It will pay you to get our rates before placing your business elsewhere.

REAL ESTATE LOANS RENTS **GEO. M. CLARKE CO.** Babcock Bldg. Telephone 208 Plainfield.

INSURANCE OF ALL KINDS.

---

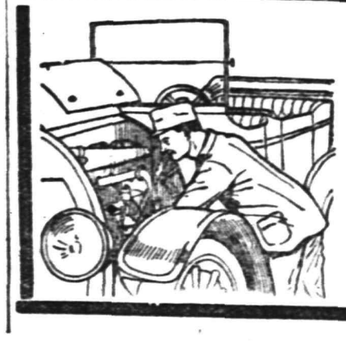

WHEN AN AUTO COMES HERE FOR REPAIRS we locate the cause of the trouble with unerring accuracy. Skill and experience enable us to do that. And once located we proceed to remove the trouble with the same expertness with which we located it. Remember us next time your car needs attention.

AUTOMOBILES REPAINTED.

**MARTIN AUTOMOBILE CO.**

304-312 PARK AVE.

Office Now at
193 NORTH AVENUE.
Our New Telephone Number is
PLAINFIELD 3000.

# PLAINFIELD DAILY PRESS

THE WEATHER.
Partly cloudy tonight and Friday; north and northeast winds.
Highest yesterday, 46; lowest this morning, 41.

Established May 10, 1887. SIXTEEN PAGES PLAINFIELD, NEW JERSEY, FRIDAY, MARCH 31, 1916. SIXTEEN PAGES Two Cents a Copy, $5 a Year.

## TROOP D GIVES ANNIVERSARY TEA

### Interesting Event is Marked by Delightful Social Function at Their Quarters.

## UNIQUE DECORATIONS

**Wives of Officers Comprise Reception Committee—Daniel Runkle Chosen First Lieutenant—Several Other changes Among Officers. . .**

The first anniversary of the founding of the Plainfield platoon of Troop D, N. G., N. J., which has now become the Watchung Troop, having completely outgrown the original Hoboken platoon, which no longer exists, was marked yesterday by a reception at the troop headquarters in the afternoon, and an election of officers in the evening.

The election was caused by the resignation of Lieutenant Thomas F. Meaney, because of the difficulty of attending drills now that the headquarters of the troop have been transferred from Hoboken, his home, to this city. Daniel Runkle, formerly second lieutenant, was unanimously chosen to fill his place. J. M. Charles, formerly quartermaster-sergeant, was then elected unanimously as second lieutenant, and this caused a vacancy in the line of sergeants. Walter L. Righter, formerly corporal, was unanimously elected to fill it. This required the election of another corporal, and C. D. Wardlaw was chosen. The new officers are especially well fitted for their positions. Daniel Runkle, second lieutenant since the organization of what was the Plainfield platoon, has served a full term in Squadron A, in New York; J. M. Charles served in the Seventh Regiment of New York for seven years, and seven years more in Squadron A, part of that time as sergeant-major; W. L. Righter, besides his experience as corporal, attended the Plattsburg camp last summer and won honors for marksmanship; and C. D. Wardlaw, though a comparatively new member of the troop, has shown already that talent for leadership that has made him so successful a master and athletic coach in Mr. Leal's school. The elections were presided over by Major Bryant, of the First Squadron Cavalry, N. G., N. J., who also attended the anniversary reception.

Some sixty or seventy guests, besides most of the members of the troop, attended the reception at the troop headquarters, Putnam and Kensington avenues. The house was marked by a flag, and two tents pitched in the yard outside. Mrs. Daniel Runkle, Mrs. Arthur W. Ransome and Mrs. Brown Rolston poured tea at tables decorated with yellow jonquils and blue cornflowers; and Mrs. Lewis D. Williams, Mrs. W. L. Righter, Mrs. J. M. Charles and Mrs. Maxwell Perkins assisted in receiving. The wives and friends of the troopers took great interest in viewing the comfortable and orderly quarters of the troop—the rifle and revolver stands, the lockers and the saddle room with its seventy saddles and appointments.

The evening drill was principally given up to the practice in sabre manual under the instruction of Sergeant Osborne, of the regular army.

The Watchung Troop has now adopted a hat band—blue and yellow, the regular cavalry colors, a broad dark blue stripe bordered by two narrow stripes of yellow.

## RIORDAN IS HELD ON BOND FOR THE GRAND JURY

Thomas Riordan, of Plainfield, was arraigned in police court this morning on a charge of having stolen $260 worth of platinum tipped magneto points from the plant of the International Motor Company. Riordan was arrested in Essex county on request of Chief Kiely, but the authorities there sought to convict him of a case of larceny. They failed, however, and he was brought back here. He entered a plea of not guilty before Judge De Meza this morning, but waived examination and was held for the grand jury under a bond of $800.

**EASTER WASHINGTON TRIP.**

Arrangements have been completed for an "Easter Special" three-day tour to Washington, D. C., to be personally conducted by Dr. E. Burton Allcutt, of this city. The tourists will leave Plainfield on April 21 and the itinerary includes visits to all points of interest in the nation's capital. Although the trip will be taken under the auspices of Gillespie, Kinports and Beard, of New York city, Dr. Allcutt will personally direct the tourists and his thorough acquaintance with Washington assures those who go of an interesting and educational outing. It will give Plainfielders an opportunity to visit with United States Senator James E. Martine, and John Nicol, secretary to Congressman John H. Capstick, both of whom are Plainfielders.

—Have a new pair of eyeglasses fitted by Vail, optician, 236 Park avenue, opposite North avenue.—Adv. 3 31 2 ***

—See J. A. Fass' adv. on page seven. —Adv. ***

## USED TABERNACLE FOR SHOOTING CRAP

### Patrolman Martin Surprised Five Boys Gambling in Big "Glory Barn."

The Biederwolf tabernacle now under construction, yesterday afternoon rang with the rolling of "bones" and the pleading of "come seven, come leben."

Patrolman Roy Martin heard voices in the tabernacle about 5 o'clock and stopped to listen. To his amazement the voices took on the unmistakable tenor of crapshooters engaged in their favorite pursuit. He went closer and found a party of five young men on their hands and knees with a few pieces of change between them and one of them was rolling a pair of dice on the sawdust floor.

The patrolman caught two of them. They were George Lyons and Edwin Fay. The boys were sent to the station on a charge of disorderly conduct. Lieutenant Higgins in charge of the station, sought to bring about their release and after consulting with Judge De Meza it was greed that the boys should be turned loose to report back in court this morning, but when they were asked to give the names of the other three in the game they refused to comply and were locked up for the night. In court this morning they again refused to tell who it was that escaped and Judge De Meza ordered them sent back to jail. They will be tried tomorrow morning. The police know the names of those that escaped and they will be arrested today.

## ANNUAL MEETING OF EVONA CHAPEL

### Officers Are Elected and Reports for the Past Year Are Presented.

Officers were elected and reports were presented at the ninth annual meeting of Evona chapel held at the chapel on West Third street last night. There was a large attendance of members, and marked interest in the meeting. The reports of all the various departments showed them to be in excellent condition. These officers were elected for the coming year:

Superintendent, Robert Love; assistant, H. W. VanAsdale; secretary, Howard Bozenbury; treasurer, Mrs. John Carter; organist, Miss Dorothy Bowden; assistant organist, Mrs. Joseph Taylor; superintendent primary department, Mrs. Louise Casenove; assistant, Mrs. Joseph Taylor; superintendent cradle roll, Mrs. Joseph Taylor; superintendent Home department, Mrs. Howard Bozenbury. The resignation of Miss Agnes Van Norden as librarian was placed on the table for future action. Mr. Love will soon name the committees for the year. It was reported that the membership roll totals about one hundred.

## UNITY LODGE, K. OF P., HAS AN ANNIVERSARY

Unity Lodge, No. 102, Knights of Pythias, took cognizance of its thirty-third anniversary last night, by holding an informal smoker and social session. One of the charter members of the lodge, L. B. Woolston, was present and gave an interesting address, speaking of Unity Lodge as it was in its initial years and its progress up to the present time. Chancellor Commander J. W. A. Bauersachs also spoke and announced that within the coming week he would appoint thirty committees of three men each to broaden the scope of Unity's work before March, 1917.

There was a large attendance at the meeting and during the regular business session, a considerable amount of routine work was disposed of. Four candidates were ushered into the mysteries of the third degree which made them full-fledged Knights.

## WAITE INDICTED FOR MURDER OF PECK

New York, March 31.—Dr. Arthur Warren Waite was indicted this afternoon for the murder of his father-in-law, John E. Peck, of Grand Rapids. Although Waite admitted that he had also killed his mother-in-law, Mrs. Peck, he was not accused of that crime in the indictment. The indictment charges murder in the first degree, stating that Waite administered the arsenic to Peck on March 11, and that Peck died the following day.

**DEFER ORGANIZATION.**

Owing to the small atendance, no organization of a Plainfield High School Alumni Club was effected at last night's meeting of former P. H. S. boys. There were less than a dozen at the meeting. The former students will gather again soon, at which time it is expected that the club will be formed.

—Most of the readers of this newspaper know a bargain when they read about it. Are you advertising the car?

## RECEPTION GIVEN TO F. C. BURNER

### Honored on Completion of Twenty Years' Service With Metropolitan Company.

## RECEIVES MANY GIFTS

**Affair is Arranged by Business Associates—Supper, Speeches and Music Pleasing Features of the Evening.**

In celebration of the twentieth anniversary of his affiliation with the Metropolitan Insurance Company, F. C. Burner, of the borough, was accorded a reception last night by the officers and agents of the Plainfield district of the company, twenty in all gathering at his Jackson avenue residence. The affair was a complete surprise to Mr. Burner. A supper, speeches, presentations and musical selections featured the evening. The home was attractively decorated for the event with jonquils, palms and ferns, green and white being the prevailing color scheme.

H. C. Paris, superintendent of the Plainfield district of the company, personally arranged the surprise and, in an appropriate speech of presentation, during which he personally gave Mr. and Mrs. Burner a handsome punch bowl, took occasion to congratulate Mr. Burner on the long and faithful service he has given the Metropolitan and took, as the keynote of his address, the one word "Unique," enlarging upon the fact that it was an uncommon occasion in his life, because of the fact that it not only was a score of years since he joined the staff of the concern, but that it seldom happens that a celebration is marked by the attendance of so many of the officers. Addresses of congratulation were also given by the following: W. A. Augenblick, deputy superintendent, who presented Mr. Burner with a gold chain, a token from the agents of the local district; Deputy Superintendent Jacob Hoos, who presented Mr. Burner with a twenty-year serving gold medal, an appreciation from the Metropolitan Company; and Frank Stewart, the only surviving member of the Veteran's Association. He presented Mr. Burner with a veteran's button. Music during the evening was provided by Messrs. Kenneth Stewart, violin; Russell Brennen, piano; and Michael Radwouski, cornet.

Mr. Burner became identified with the Metropolitan Company in Boston, Mass., on February 24, 1896, being an agent in that district for seven months, when he was promoted to the assistant superintendency and transferred to Dorchester, Mass. He remained there for seven months, meeting with much success, and again was transferred by his company to Lawrence, Mass. After ten months in the latter place, at his personal request the company transferred him to Plainfield, where he has been ever since. During his stay here he has been sent by the company to New Brunswick, Elizabeth, Passaic and other nearby cities. He was eventually offered a transfer to New Brunswick, but for personal reasons refused. During the speech of Mr. Parras last night, the latter made the announcement that an estimate taken from the records of the company show that during the time Mr. Burner has been in Plainfield, he has insured more people than there are men, women and children in North Plainfield at the present time.

Beside those already mentioned, agents attendant at the gathering last night included Joseph Herberman, Thomas Moore, William Callahan, Harry Bush, Eugene Sanfilippo, Frank Stewart, William Banks, Harry Freenberg, Clarence Bilyeu, Joseph Ten Eyck, of Somerville; Pasquale Orlando, of Raritan, and William Kirckman.

## 1,057 DEFENDANTS CITED IN ONE CASE

Camden, March 31.—An order requiring 1,057 shareholders of Linwood Haines, Limited, of America, to show cause why they should not pay up on their subscriptions and make good about $38,000 due unsecured creditors of the concern was made Thursday afternoon by Referee in Bankruptcy Ott. The order is returnable May 10 at the Camden Court House, and it effects the largest number of people ever summoned in a single action in a South Jersey court action.

According to statements of those interested a great number of the shareholders were given their shares in return for patronage. Seemingly, at the time, they were getting something for nothing, but it now appears they may have to pay. Linwood Haines, promoter of the concern, was convicted in Monmouth county of obtaining money under false pretenses.

**Expert Automobile Repairers**
A trial will convince you that we are in this class. Martin Automobile Co.—Adv. ***

—All kinds of jewelry and watches repaired by Vail, jeweler, 236 Park avenue.—Adv. 3 31 2 ***

## GREAT AIR FLEET ATTACKS ITALY

### Many Towns Damaged in Biggest Raid of the Entire European War.

## 4 MACHINES ARE LOST

**England Siezes More Neutral Mail—Berlin Makes No Claims of Advances in Fighting for Malancourt Village.**

Rome, March 31.—Twenty-nine Austrian aeroplanes took part in the great raid over Venice, Verona, Pordenone and other cities in Northern Italy, it was announced today by the War Office. The aircraft were divided into four squadrons. Two of these contained six planes each, another contained twelve, and the fourth was composed of five. Eighteen bombs were dropped at Verona, where five persons were killed. Fifty bombs were dropped upon Piave Bridge and Pordenone. An attempt was made to destroy Tagliamento bridge. Some of the aeroplanes flew along the Mestre Valley, trying to damage the bridges. Four of the raiding machines were shot down.

**Discover German Ship.**

Copenhagen, March 31.—A German ship was discovered by Norwegian coast patrols within the three-mile neutral zone off Bukke Fjord, inspecting passing merchantmen, says the Politiken today. The ship disappeared before it could be investigated. It is believed to have been a masked submarine.

**Serbian Prince in London.**

London, March 31.—Crown Prince Alexander of Servia arrived here today from Paris. He was given an enthusiastic greeting, the official welcome being extended by representatives of the government.

**Germans Make No Claims.**

A despatch from Berlin says that, according to today's statement given out at headquarters, the Germans claimed no further gains in the fighting around Malancourt, but indicated the repulse of all French attacks in the Avoucourt Wood to the south Violent artillery duels occurred last night along the Meuse.

**England Siezes Neutral Mail.**

British warships have taken the Scandinavian liner Hero and into Kirkwall and seized 800 sacks of her mail, according to a Christiana despatch.

**Break in Strikers' Ranks.**

Liverpool, March 31.—The first break in the ranks of the striking dock workers occurred today, when 300 men obeyed the orders of the union leaders and returned to work. The authorities declared the situation hopeful. They believe that by Monday all the rest of the 10,000 strikers will be back at their work.

## CANTATA OF "QUEEN ESTHER" IS GIVEN

### Many Enjoy the Sacred Production Given at Trinity Reformed Church.

The first rendition of the sacred cantata, "Queen Esther," given in the Trinity Reformed church, last night, by the Triangle Bible School of the Nethorwood Reformed church, was largely attended and the various numbers rendered by the soloists and chorus were a source of much praise from the audience. The cantata will be repeated tonight. The proceeds will be added to the building fund of the Netherwood church.

The cantata was directed by Miss Blanche Mabelle Kelley, of the New York School of Music and Art, and the splendid results shown last night reflected much credit for the young woman. Mrs. S. P. Rush presided at the piano throughout the evening.

The leading characters in the cantata were taken as follows: Queen Esther, Miss Etta Raybert; King, J. C. Martin; Haman, Horace J. Martin; Mordecai, Ralph O. Martin; Zerish, Mrs. Charles Steiner; Hagar, William Steer; and Prophetess, Miss Wihlelmina Haines. The chorus was composed of members of the class. In all, forty persons took part in the cantata.

## SEND TUG FOR BOAT BEARING SHACKLETON CREW

Washington, New Zealand, March 31.—A sea-going tug was sent out today by Premier Massey, of New Zealand, to meet the exploration ship Aurora, upon which some of the members of Lieut. Sir Ernest Shackleton's expedition are returning. Capt. Stenhouse reported by wireless that the Aurora was 250 miles southwest of Port Chalmers, proceeding towards Snares Islands. The Aurora is unable to make any speed owing to her damaged condition and the high wind. It is expected that the tug will pick up the Aurora and will tow her to Port Chalmers.

## MOTHER GABRIEL CALLED BY DEATH

### Superior Sister of Mt. St. Mary College Passed Away This Morning.

## ILL FOR TWO YEARS

**Born in Worcester, Mass., But Had Devoted Her Life to Religious Work in New Jersey—Funeral at St. Joseph's Tuesday Morning.**

Mother Gabriel, who has been for many years one of the most energetic workers of the Sisters of Mercy in the diocese of Trenton, died at 9:40 this morning, at Mt. St. Mary College, where she had been Mother Superior until three years ago, at which time she was appointed to the office of treasurer. Death came after an illness extending back two years, and during which she had suffered from various complications. The funeral will be held in St. Joseph's church, Tuesday morning, at an hour not definitely fixed as yet, and will be attended by the Catholic clergy and laity throughout the State. Burial is to be in St. Mary's cemetery.

Mother Gabriel was a native of Worcester, Mass., where she was born sixty-five years ago, her name being Mary Redican. She began her novitiate in the sisterhood in Worcester, and in 1872 was transferred to Jersey City, where she was one of the founders of St. Patrick's school of the Sisters of Mercy. Four years later she went to Princeton, to continue her work in St. Paul's school, and from there she went to Bordentown. Her devotion to the cause earned for her, at Bordentown, in 1900, the title of Rev. Mother Superior, holding that office until she became treasurer of Mt. St. Mary College in 1912. Much of the successful growth of Mt. St. Mary College was the result of her labors, and she was one of the sisterhood transferred here when the beautiful college buildings were erected in North Plainfield township in 1908. It was a great blow to her when the original structure was destroyed, and none worked harder than she to replace the institution with the present commodious home. Mother Gabriel also gave much of her attention to St. Gabriel's Academy, on Jackson avenue, which for many years was an important factor in St. Joseph's parish in the teaching of useful arts for young women. This department was afterward merged with Mt. St. Mary educational course.

Mother Gabriel's only surviving relatives are a brother, James Redican, of Boston, and a sister, Miss Catherine Redican, who has been making her home in Mt. St. Mary College. Mother Gabriel's acquaintanceship was not limited to New Jersey, and messages today are being sent to scores of friends throughout New York and New England.

## FAMOUS PLAYERS VISIT PLAINFIELD

### Scenes in "Dolly Make-Believe" With Marguerite Clark Made Here.

Sixteen members of the Famous Players' Company, which produces the Paramount motion pictures, stopped in this city today on their way to South Plainfield, where this afternoon some of the last scenes of the picture of "Dolly Make-Believe" will be made under the direction of Cyril Dorley. Marguerite Clark appears as the star in this picture, but owing to the fact that she is ill in New York, she could not come here today. Mr. Dorley says that it may be necessary for the company to make another trip to South Plainfield. William Hamilton plays the part opposite Miss Clark.

The scenes to be taken today will include a train wreck, and various members of the company were "made-up" as an engineer, conductor, trainmen, etc. The picture of "Dolly Make-Believe" was made sometime ago, but was consumed in the fire which destroyed the Famous Players' studio in New York. The company later decided to re-make the picture. It will be released on April 10.

## CAPTAIN WEEL TELLS OF EXPERIENCE AT YPRES

Mrs. Francis de L. Hyde was hostess at a dinner party at her home on Mountain avenue last evening. More than thirty-five young people were guests and after dinner they enjoyed a talk by Captain Alexander Weel, of the Royal Highlanders, who has just come to this country after spending the winter in the trenches in France with his regiment.

Captain Weel served through the battle of Ypres and was wounded by a machine gun in that engagement. He talked in an interesting manner of personal experiences during this engagement and after he had finished answered many questions.

—Press want ads. pay.

## MISS CRANE BRIDE OF J. W. GARRETSON

### Rev. J. Y. Broek, of Trinty Reformed Church, Performs the Ceremony.

Miss Helen E. Crane, daughter of Obadiah B. Crane, formerly of Westervelt avenue, and J. Wilbur Garretson, son of Mr. and Mrs. W. F Garretson, of Somerville, were married at 4 o'clock yesterday afternoon at the home of the bride's aunt, Mrs. F. G. Stone, 549 Clinton avenue, Newark. Rev. J. Y. Broek, pastor of Trinity Reformed church, of which the bride is a member, performed the ceremony.

Miss Dorothy Crane, sister of the bride, was bridesmaid, while Henry Garretson, brother of the bridegroom, was best man. Only the members of the two families attended the wedding and reception. The couple left last night for Washington, where they will spend their honeymoon. Upon their return they will reside at 545 Madison avenue, Elizabeth. Mr. Garretson is engaged in business in New York city.

Mrs. Garretson is well-known here, where she has many friends. She was graduated from the Plainfield High School class, '12, where, during a post-graduate course, she was assistant to S. B. Howe, then instructor in the English department.

## GREAT GRANDMOTHER SENDS DOZEN DIMES

### And a Fifteen Months Old "Future Warrior" Visits Press Office With 10 Cents.

One great-grandmother has forwarded twelve ten-cent pieces to the Plainfield Daily Press Marjorie Sterrett battleship fund to be credited to her three little great-grandsons, Brooks and Amos Sharretts and Brown Rolston. Three more dimes have come in from A. Blanchard, Susan L. and Melton C. Shuttuck; one from Raphael and Martha Berse and one from Catherine Newmiller. In her letter little Miss Newmiller says:

"Enclosed you will find ten cents, which will go to the Marjorie Sterrett battleship fund. I think it is a good plan, and that our nation should be prepared." She lives at 726 Webster place.

Raphael Berse says in his letter:

"My sister and I are enclosing ten cents each for the battleship fund. I hope that every boy and girl in Plainfield will send dimes along quickly."

The Daily Press fund is growing rapidly, and the total is now reaching the $200 mark. The little ones should remember that ten dimes make a dollar, and ten dollars or ten thousand dollars are not acceptable as donations. Marjorie Sterrett wants the dimes of the school children, and she does not want any one child to have more than a ten-cent share in the big new battleship. On the other hand, every American school pupil should have a dime's worth of stock in the "U. S. S. America," which is soon to be built with these tenpenny contributions from all parts of the United States.

One of the interesting events connected with the collecting of the battleship fund in Plainfield occurred yesterday afternoon, when Hugh Bartley Sweeny, Jr., age fifteen months, visited the Daily Press office and turned his dime contribution over. As he has not mastered the art of walking, little Hughie came in his mother's arms to the Press and appeared to have just as much patriotism in his make-up as one fifteen years old.

The Daily Press has placed an order for a big supply of "U. S. S. Battleship" buttons, and all contributors will be presented with these little tokens upon application to this office in a few days.

## CRANFORD BOY WITH U. S. TROOPS IN MEXICO

Cranford, March 31.—Thomas C. Crowley, of Cranford, is in Mexico with Uncle Sam's soldier looking for Villa. He is a bugler in Company B, Eleventh Cavalry, which left Georgia on March for Columbus, New Mexico, and later entered Mexico in search of the bandit chief.

Bugler Crowley was born in Cranford and has many friends here. He is a son of the late Cornelius Crowley and a brother of John, William and Cornelius Crowley, of Cranford; Mrs. David Wyckoff, of Westfield, and Miss Ellen Crowley, of Elizabeth.

Young Crowley enlisted at Fort Slocum and from there he went to Georgia.

**C. M. MILLS TO PREACH.**

Charles Meyers Mills, of Union Theological Seminary, will preach at Hope chapel, Sunday morning and evening.

—Press want ads. work wonders.

—Among the readers of this newspaper's classified columns are possible buyers for any desirable real estate in this city.

## FUNSTON'S MEN IN REAL BATTLE

### Villa Turns and Shows Fight in Vicinity of Guerrero.

## RESULTS NOT KNOWN

**Mexicans Will Send Out Stories of American Defeat, Warns General, but Pershing's Men Can Take Care of Themselves.**

San Antonio, Texas, March 31.—General Funston announced today that in all probability the Villa and American forces have already clashed. He also declared that Villa had undoubtedly received accessions to his forces and would make a stand in the vicinity of Guerrero. It is considered certain here that the news of the battle will be announced this afternoon. General Funston, however, issued a warning against placing credence in unofficial reports, saying that the Mexicans are liable to send out stories to the effect that the American troops have been defeated. Funston declared that he had no fear of the result of the battle, believing Pershing's men thoroughly capable of taking care of themselves.

**Carranza Reassures People.**

Queretaro, Mexico, March 31.—To reassure the Mexican public, uneasy by false information published by the newspapers with reference to the attack on Columbus and the subsequent hunt for Francisco Villa, General Candido Aguilar, Minister of Foreign Affairs, has issued the following proclamation:

"The Mexican people may rely upon the fact that the patriotism of Chief Executive Carranza, and the government will endeavor to obtain a satisfactory solution of the international matter, which is being conducted with honesty of purpose and dignity befitting the sovereignty of Mexico."

*(Other Mexican War News on Page Twelve.)*

## BISHOP WILSON STIRS CONFERENCE

### Congregation Bursts Into Song Following Address on Patriotism.

Newark, March 31.—The admission of young ministers, the election of delegates to the quadriennial convention to be held in Saratoga in May, together with the meeting of the Laymen's Association, were features of today's session of the Newark Conference being held in Halsey street church. These young men were admitted to the conference:

Rev. Jay Oakes, of East Summit; Rev. Carl K. Quimby, of West Orange; Rev. Phillip S. Watters, of Tenafly; Rev. Milnor E. Senior, of Piermont. Bishop Wilson addressed the new members and urged them to "play the game fair and square," and to, so far as possible, emulate John Wesley and Francis Asbury, and to realize that they were beginning a new life.

During the morning a committee, headed by Rev. Dr. W. E. Palmer, went from the ministerial conference to the laymen's conference carrying greetings from the former body, while a committee from the laymen's conference, of which Samuel Bingaman, of Plainfield, was a member, carried greetings to the ministerial conference. The Bishop made a response in which he exhorted the laymen and others present to be patriotic, and to co-operate. He spoke of the glorious country founded on righteousness and peace. He said that the American flag was a good one to live under and stand by, and it was good to die for. These remarks so stirred the congregation that all joined in singing "My Country, 'tis of Thee."

This afternoon the ministerial conference met to elect delegates to the Saratoga convention. There are five to be chosen. On the first ballot, Rev. Dr. Ralph B. Urmy, of Newark, received 169 votes; Rev. Dr. W. E. Palmer, of Paterson, 125, and Rev. G. G. Vogel, of Newark, 109. It is predicted that Rev. F. J. Hubach, district superintendent of the Elizabeth district, has an excellent chance of being one of the chosen five. The Laymen's Association will also elect delegates to the same convention at this afternoon's session.

**FORMER PLAINFIELDER DIES.**

A number of relatives and friends from this city were in attendance Wednesday, at Newark, when the funeral of Mrs. Andrew Lang, a former well known Plainfielder, was held at her home in the former place. She passed away last Saturday after a brief illness. Mrs. Lang was the daughter of the late Andrew Zeisz, and her husband was employed for many years at the Spicer & Hubbard factory at Madison avenue and Third street. She is survived by one brother, George A. Zeisz, of West Third street, and two sisters, Mrs. Charles Glaentzer, of West Front street, and Mrs. John Bremmer, of the borough. Mrs. Lang was sixty-five years old.

# FORCE'S

## Lovely Spring Hats

The final word in fashions, embrace accurate reproductions of latest Paris styles, and originals by our own skilled modistes. Hats for every occasion, Hats to please every taste, Hats to suit every purse; sale Saturday at ..... **2.98, 3.98, 4.98**

All our untrimmed hats up to $2.49, for Saturday at only ..... **1.00**

**Hats Trimmed Free of Charge.**

## Women's Ready-to-Wear Special Sale

## DRESSES, SKIRTS

**Women's and Misses' Dresses**—Made of fine weave serges, nets, messaline and taffeta; all sizes, Saturday ..... **3.95**

**Women's and Misses' Dresses**—Made of silk, poplin, men's wear serges, silk and serge combined; sizes 14 to 44; all colors; Saturday ..... **5.95**

**Women's and Misses' Skirts**—Made of French serge, poplin, men's wear serges, black and white checks, stripes, gabardine; sizes 22 to 30 belt; 32 to 42 length; all colors; Saturday ..... **2.95**

**Women's and Misses' Blouses**—Fine batiste, stripes, lawngerie, organdies, sateen stripes; high and low collars; sizes 34 to 48; Saturday ..... **95c**

**Women's and Misses' Blouses**—Made of heavy crepe de chine, tub silks, Jap silks, all over nets, chiffon taffetas, stripes, black, white, peach, pink, flesh, maise, green; sizes 34 to 46; Saturday ..... **1.85**

Store Opens at 8:30 the Year Around.

# A. E. FORCE & Co.

"THE WHITE STORE"

We Give S. & H. Green Trading Stamps With All Purchases.



**Special for Saturday.** Endurance cloth—fast color, for suits, dresses & rompers, special a yard ...12½c

# ROSENBAUM'S BAZAAR

**Special for Saturday.** Ladies' 50c Union Suits, special .....39c

# Are You Ready to Greet Spring With a Spring Outfit?

**OF COURSE WE ARE ALL DELIGHTED TO SEE SPRING HERE AT LAST AND WE EXPRESS OUR FEELINGS BY BUYING AND WEARING NEW SPRING STYLES, WHICH ARE SHOWN IN EVERY DEPARTMENT IN OUR STORE.**

## These Specials Are Offered for Saturday

## Nobby Spring Suits

In all colors, best styles, representing a collection of the best and most desirable styles for Spring of poplin, silk lined, at exceptional honest value at $18.98; for Saturday special.... **$15**

## Ladies' Silk Poplin Dresses

**Special for Saturday at** ..... **5.98**

A lucky purchase enables us to offer at the above low price 50 charming silk dresses that are worth positively $7.50 and $8.98 each; excellent assortment of colors and good sizes, from 16 to 44. Alterations free.

## Our High-Grade Millinery

**This Season is the Talk of the Town.**

For these charming styles are appreciated by women that know. Priced consistent with our policy, always lowest in town.

**1.98, 2.98, 3.98**

Saturday extra force in our Untrimmed Millinery Department to wait on you with courtesy.

$1.50 and $1.79 Shapes, special at ..... **98c**

## New Spring Waists

New styles arriving daily, priced lowest in town. Tub Silks, Crepe de Chine, Jap Silk and White Organdie, at

**98c, 1.98, 2.98, 3.98**

Excellent assortment of the best styles.



# Try A Press Want Ad.



**Chickering Hall Musicale**
Saturday, April 1st at 3 P. M.
Compositions of W. Franke Harling with Assisting Artists

Founded 1826 Greeley 1900

# Lord & Taylor

38th Street FIFTH AVENUE 39th Street

*Club Luncheon 50c*
*Special Noon Luncheon 75c*
Luncheon and Afternoon Tea, a la Carte, 10 A. M. to 5 P. M.
*Tenth Floor*

## A DISPLAY OF SPRING FASHIONS

### *In the Children's Apparel Shops*

Ready, with every requisite for the Spring outfitting of the younger generation! These highly "specialized" departments, devoted to the appareling of Girls—of Boys—of Infants—announce a showing of Spring assortments and offer remarkable special values in honor of the event.

### *Girls' Spring Coats*
**Special $11.75**

Two Models—Made especially for Lord & Taylor and usually sold at $15.00.

The smart Coat illustrated at the right, extremely flaring in its lines, is fashioned of navy blue whipcord or black and white velour check. Broadcloth in green, leather color or Copenhagen makes the deep collar and cuffs. Sizes 8 to 14 years.

Illustrated at the left is an unusually clever model in shepherd check or Hague blue serge. Note the triangular pockets featured in the coat's flaring skirt and the corded waistline. Deep shawl collar and cuffs are of white pique. Sizes 6 to 14 years.

***Spring Coats,*** practical models, in serge, check, gabardine, wool poplin, velour checks, golfines, plaids and mixtures. Charming models in silk poplin and taffeta, in lovely shades of rose, reseda, Copenhagen, and in white serges. Many with dainty linings,
**$5.95, $6.95, $7.50, $7.95 to $39.50**

***Spring Frocks,*** simply delightful little models, in check, pongee and taffeta silks, with hand embroidered collars and cuffs, smocking and other pretty style touches. Sizes 6 to 14 years,
**$8.95, $10.95, $11.50 to $19.50**

***Spring Suits for Juniors and Young Girls,*** in the jauntiest of box, Norfolk blouses and sport models. Serges, checks, gabardines, golfine, serge and taffeta combinations. In the new shades of "rookie," reseda, as well as the staple shades. Many smartly trimmed with contrasting silks, buttons and braiding. **$15.95, $17.95, $18.50, $19.50, to $39.50**

***Juniors' Coats,*** extremely smart models, in check velours, novelty checks, tweeds, mixtures, gabardines, golfine, silk Coats of faille, poplin and taffeta. Collars of American beauty and other contrasting shades. Sizes 15 and 17 years.
**$10.95, $12.50 to $25.00**

*Third Floor*

### *For Very Little Folks*

***Chambray Dresses***

The elder girl is wearing one of these quaint little Frocks, quite "Greenaway" in its style, with belt at back and two handy pockets cunningly inset in the full skirt. Collar, cuffs and belt are of white and the Dress in pink, blue, tan and green. Sizes 2 to 6. Special.....**$2.25**

***Boys' Suits***

The Suit worn by the little lad is of white linen finished lawn; its collar, cuffs and vestee embroidered in blue, green or brown. A silk cord tie finishes the neck in smart fashion. Sizes up to 4 years. Special .....**$2.95**

***Spring Coats***

Made especially for Lord & Taylor.
The very little girl is wearing a smart little Coat of finest Bedford Cord, made with the most flaring of skirts and a bolero jacket effect; collar of pique is hand embroidered and the lining to waist is of white silk. In green or Copenhagen blue. Sizes 2 to 6. Special.....**$8.95**

***White Dresses***

Dainty Empire models, in sheer white lawn, with wide ribbon run waistlines; and prettily lace and embroidery trimmed. The full skirts are also trimmed effectively with insertion. Puff sleeves add to their quaint style. Sizes to 6 years. Our usual price $2.95. Special.....**$1.95**

***Little Children's Hats,*** including the most charming Paris made Bonnets, Pokes and Mushrooms imaginable, trimmed with velvet, ribbon, French flowers and fruits. School and play Hats too, with bows and streamers. Prices range from $3.95 for a French Hat of Tuscan trimmed with exquisite posies and velvet.

*Fourth Floor*

### *Boys' Tub Suits*
**Special $2.25**
Spring Models.
Our Usual Prices $3.50 to $4.50

The little chap in the illustration is wearing one of the typically smart Suits included in this assortment of models for boys of 3 to 9 years.

In white and colored linens, repps, duck and chambray. Middy, Tommy Tucker, Belted Norfolk and short Russian Suits; some strictly tailored; others with braiding, emblems and ties.

### *Boys' Spring Suits*
**Special $8.50**

Identical in style and quality with Suits formerly at $11.00 to $12.50.

Quite the smartest Suits at the price, offered this season—these Norfolk models in light Spring tweeds, cheviots, shepherd checks and overplaids. As illustrated at the right, the Coats have patch pockets of the new shapes; belts, pleats and all the new style touches; are alpaca lined. One or two pairs of Knickerbockers. In Sizes 7 to 18 years.

***Boys' Norfolk Suits,*** Spring models, in serge, tweed, cheviot and fancy mixtures. Sizes 7 to 18 years.....**$6.00 to $15.00**

***Tub Suits,*** in jaunty little models; cotton, linen and silk, in practical and pretty styles for lads of 3 to 8 years,
**$1.65 to $10.00**

***Norfolk Tub Suits,*** in linen, crash, khaki and "Palm Beach" cloth. Sizes 8 to 17,
**$3.50 to $5.50**

***Spring Reefers,*** for little chaps of 3 to 10; mannish styles, in tweeds, coverts, serge and shepherd checks...**$6.00 to $10.00**

***Top Coats,*** cleverly cut on the new flaring lines; in tweed and cheviot; sizes 6 to 18.....**$5.00 to $10.00**

***Blouses and Shirts,*** in scores of styles and materials; from plain madras to silk,
**50c to $3.50**

***Spring Hats and Caps.*** Hundreds of them. Golf Caps, Rah Rah, Sailors and Straws,
**50c to $5.00**

*Fourth Floor*


# DUNELLEN

**All the Happenings of the Day in Plainfield's Hustling Suburb.**

## "A CASE OF SUSPENSION" ENJOYED BY LARGE AUDIENCE

The play, "A Case of Suspension," which was successfully given some time ago at the Seventh-Day Baptist church, was repeated last evening in Friendship Hall under the auspices of the choir of the First Baptist church, and if anything made a greater hit than the first time. When the curtain was raised for the first act the hall was literally jammed. Those who took part were Misses Merle Randolph, Mabel Whitford, Grace Burdick, Edna Burdick, Ethel Rogers; Messrs. Frank Burdick, Milton Randolph, C. M. Ryno, Byron Burdick and Elston Randolph.

Following the entertainment, ice cream was placed on sale and thirty quarts were sold. Music during the evening was furnished by the Adelphic Club, under the direction of Mrs. Charles S. Day.

[illegible] his position with H. E. Nelson, the local taxi-man, is working at present for his father H. J. Scandell.

Mrs. Frances Harrison, who has been in ill-health for some time, is reorted as improved.

Mr. and Mrs. Joseph Fromeyer are getting ready to move to their new residence on Second street, which is about completed.

Mr. and Mrs. Rankin have moved from Front street to the house of Bernard Stiriski, on North avenue, west of the Kuldoshes' properties.

Mrs. Charles Jennings is again indisposed with nervous trouble.

Mr. and Mrs. Martin Bowman, of Front street, are planning to move at an early date to the Frank Broshart house on the same thoroughfare.

Mr. and Mrs. Clarence Voorhees, who have been spending the winter with Mr. and Mrs. Charles Dodwell, will shortly return to their home on Lincoln avenue.

Henry Kirchner, Sr., is ill with the grip.

Miss Belle Stites is spending the week in Jersey City, the guest of Mrs. Edward Rowland.

### THOMAS PERRINE IMPROVED.

Thomas Perrine, the eight-year-old son of Mr. and Mrs. Fred Perrine, who has been in the Muhlenberg Hospital for the past two weeks from injuries sustained as a result of a prank of a schoolmate, is improved.

Miss Ruth Voorhees is entertaining her cousin, Miss Eva Fritts, of Pottersville.

Fowler Vail, who was taken ill with pleurisy a week ago Saturday, has recovered and was out-of-doors for the first yesterday.

Lewis Tinsman, of North avenue, has tonsilitis.

Mrs. Lewis Tinsman, who has been ill with the grip for the past two weeks, is better.

Isaac J. Stites is in Newark today attending a session of the annual conference of the Methodist Episcopal church.

The G. E. Club will meet with Mrs. William Reynolds, of Plainfield, Mondal evening.

Alfred Purkiss has accepted a position with H. E. Nelson, the local taxi man.

### CALLED TO DAYTON.

William Van Nuis left hastily last night for Daytona, Fla., where he was called by the sudden illness of his father, Frank Van Nuis, of this village, who has been spending the winter in Florida with his wife, and was expected to start for home shortly. The message which conveyed the news of Mr. Van Nuis 'illness said that he had been stricken with heart trouble and acute indigestion, and that his recovery is doubtful.

Burton Stillwaggon, son of Mr. and Mrs. Alex. Stillwaggon, was taken very ill last night.

Mrs. John A. Apgar is entertaining her niece from Plainfield.

Mr. and Mrs. George Coriell have been entertaining their daughter, Mrs. Charles Van Horn, of Plainfield.

John Biggs and family moved yesterday to the farm of John M. Evans, where Mr. Biggs will succeed Louis Wyckoff, as caretaker.

Fair tonight; Saturday partly cloudy; winds mostly northeast.

Highest yesterday, 63; lowest this morning, 41.

Missoula, Mont.—To avoid confusion, Dr. Edward C. Elliott, chancellor of the University of Montana, has decided to designate that part of the university which is located here as "The State University." The greater University of Montana consists of the State University at Missoula, the College of Agriculture and Mechacnic Arts at Bozeman, the State School of Mines at Butte, and the State Normal College at Dillon. The university was constituted under the laws of 1913.

Boston—Boston's experiment in trying to reduce its school expenses by a half million dollars during the coming year is being watched by educational bodies in mauy cities where the public debt is large. The new regime goes into effect April 1. Superintendent Dyer has announced that there will be no wholesale cuts in teachers' salaries. Reductions will occur, however, among twenty so-called heads of departments in high schools. It is expected that the expense per capita in the high schools will be reduced from $80 to $50, effecting a saving on 7,000 pupils of about $210,000.

—Going to build? See Saturday's Press


RED LETTER BIBLE COUPON BIG PRINT

ILLUSTRATED EDITION

Distributed by the

PLAINFIELD DAILY PRESS

Clip three of these coupons bearing consecutive dates and present them together with our advertised price of $1.23 at our Main Office and receive your Copy of the BIG PRINT RED LETTER BIBLE.

3 Coupons and $1.23 Secures it

**Description** Limp Leather, overlapping Covers, red edges, round corners, gold lettered back, numerous beautiful colored plates, maps and biblical scenes, family record and many useful helps.

EVERY WORD JESUS SPOKE PRINTED IN RED

MAIL ORDERS WILL BE FILLED

Add for Postage:
Up to 150 miles .07
Up to 300 miles .10
Up to 600 miles .15
Up to 1000 miles .20
For greater distances ask postmaster rate for 3 lbs

# UNUSUAL PRICE INDUCEMENTS IN NEW SPRING APPAREL

*For Women and Children, Prepared for Saturday--At TEPPER'S*

### Splendid Values in R. & G. CORSETS

A large assortment of pink R. & G. Dancing Corsets, made of coutil. The features that tend to give perfect comfort to the wearer, are the rubber tops and free hip bone without which the corset would not serve the express purpose for which it was intended. Two pair of hose supporters are attached; sizes 19 to 26; special ..... **1.00**

A special line of **Sample Brassieres** with lace and embroidery trimming; also embroidered numbers with dress shields attached will be offered tomorrow; special at ..... **1.00**

Values up to $3.00; sizes 34 to 50.

A complete assortment of **Children's Summer Weight Drawer Waists**, "Little Beauty" make; sizes 2 to 14.... **25c**

**Ferris Waists** for women and children with or without shoulder straps—

**50c, 75c, $1.00**

### SILK HOSIERY

Full fashioned Silk Hose in black and white, in all sizes for women. Durable quality, with lisle top. The double sole and double heel increases the wearing power of the hose; special ..... **85c**

## Charming Spring Suits

**FOR WOMEN AND MISSES.**

Featuring some of the season's most popular styles especially grouped for Saturday selling. They are equal in style and quality to suits usually sold at $20.00..... **$15**

Very stylish models in poplins, gabardines, black and white check and novelty mixtures. Plain tailored models as well as dressy models with the ripple coat and wide, flare skirts. Some are trimmed with belts of taffeta while others have belts of self materials.

Although the styles and fabrics are up-to-the-minute, the make in these garments should not be overlooked. Every garment sold at Tepper's is made right, will hold its shape and will give entire satisfaction to the wearer.

**WE SHALL FEATURE TOMORROW**

## Women's and Misses' Spring Dresses

We have been particularly fortunate in the selection of these Dresses, and careful comparison will show you that from the viewpoint of style, quality and workmanship, we have one of the best lines of dresses at this prices to choose from. **$15**

Stunning models of taffeta and crepe de chine models and combinations of Georgette crepe and taffeta or crepe de chine. Beautifully designed are the bodices, with several touches of hand embroidery. The skirts are wide, full flared. The colors are silver grey, rookie brown, navy, copen, African brown, hunters' green and others that are popular this season.

**ATTRACTIVE OFFERINGS FOR SATURDAY IN MILLINERY**

**UNTRIMMED SHAPES SPECIAL** ..... **98c**

A wide range of different shapes in the sailor and high crowned effects, in black and colored hemps, are featured for tomorrow.

We also offer very attractive values in higher grade untrimmed millinery in all kinds of straws and hemps, in colors that are most fashionable. Prices up to ..... **4.98**

**TRIMMED AND UNTRIMMED**

### Hats For Children

Our Spring collection of juvenile millinery comprises some very attractive styles for school and dress wear. Pretty little hats in new straws, trimmed with very novel youthful effects, at very moderate prices.

**Bring the Children Here Tomorrow for Their**

## SPRING APPAREL

To increase the efficiency and comfort of our patrons we have combined our department of Boys' Clothing, Girls Apparel and Infants' Wear into ONE, and is now situated on the main floor where it is very accessible. Women who appreciate good style and quality in the clothing their children wear, will find an assortment to meet their expectations, and one from which to make a splendid selection.

The greatest care is exercised in selecting the needs of this department from New York's most reliable manufacturers. Come and see it for yourself.

### GIRLS' APPAREL

**Attractively Priced for Saturday.**

**Girls' Spring Coats**—in serges of navy and copen blue, and black and white checks. Sizes 2 to 6 and 6 to 14; very smart, stylish models, with neatly trimmed collars, cuffs and pockets. Empire and flare bottom models are included. For Saturday, especially priced ..... **2.95**

### CHILDREN'S DRESSES

This section of the store is fully equipped with assortments for every taste and for every purse. The prices are especially low, considering the general market conditions at the present time.

Pretty styles in white dresses, plain chambrays, ginghams, stripes and checked materials, and other novel fabrics that are popular this season. Empire and long waisted models, effectively trimmed; sizes 2 to 6 and 6 to 14; special ..... **1.49**

**A FEW SPLENDID VALUES IN**

## Boys' Clothing

**Boys' Suits**—Our Spring stock is about complete with splendid assortments. New and exclusive models of all wool navy serges and novelty mixtures in different colors. Two pair of pants with each suit. Norfolk and plain models with belts and patch pockets; sizes 7 to 18. Divided into 3 groups,

**$4.50, $5.50, $6.50.**

**Juvenile Suits**—"Tommy Tucker" and "Billy Boy" styles. Pretty Norfolk models in mixtures, checks and plain blue serges; sizes 2 to 8; divided into 3 groups—

**$2.49, $3.49, $4.98.**

**SPECIAL FOR SATURDAY**

**Boys' Corduroy Pants**—Narrow rib, mouse color; a sturdy serviceable material; sizes 6 to 17; regular value $1, at the special pice tomorrow, for..... **79c**

More For Your Money at **Tepper's** PLAINFIELD ~NEW JERSEY~

## Our Jewelry Section

**IS ALREADY TEEMING WITH WORTHY SUGGESTIONS FOR EASTER.**

Our stocks of Easter Jewelry are becoming more extensive every day. They include the rare and exclusive as well as the more popular and inexpensive articles. To stimulate the early purchasing of Easter Jewelry we offer a few very notable articles at unusually low prices.

**Sterling Silver Initial School and Friendship Rings.** Can be furnished with any letters...**$1.00**

**Bar Pins, Crescents, Wreaths,** some with rhinestones, others with pearls; regular $1 quality .....**59c**

**Lavalliers,** sold regularly at $2.00 and $2.50—to be sold tomorrow for .....**$1.25**

**Sterling Silver Pinky Rings,** with genuine stones .....**50c**

**Solid Gold Neck Chain and Locket,** special tomorrow at .....**$1.49**

**Pussy Willow, Taffeta and**

### CREPE DE CHINE BLOUSES

A group of odd sizes in blouses; sold regularly at $3.49; will be offered tomorrow at the special price of.. **2.98**

Very exclusive models of fine quality taffeta and crepes. Exquisitely finished with touches of embroidery and braided in artistic lines with fine laces. Plain white and colored models featuring the popular reversible collars. This is an exceptional bargain for those who find their sizes in the lot.

## COTTAGE PRAYER MEETINGS TONIGHT

**Increasing Interest is Shown in District Services Preparatory to Revival.**

The list of homes where cottage prayer meetings will be held tonight and names of leaders are as follows:

Mrs. F. W. Highberger, 1261 East Front street; Rev. E. S. Ralston.

Mrs C Melick, 226 Emerson avenue; Rev J. J. Allen.

Rev. C. S. Gillespie, 20 Park place; Rev. J. Y. Brock.

Mrs. J. H Johnson, 176 Duer street; F. H. Andrews.

Philip Vroom, 25 Grandview avenue; Alexander Millar.

J. L. Dolliver, 108 Summit avenue; S. S. Swackhamer

Robert B. Chamberlain, 1322 South avenue; Edward Baker, Jr

Leopold Wolff, Martin avenue, corner Kensington avenue; W. D. Murray.

Henry J. Cochran, 945 Hillside avenue; E. E. Parvin.

Felix Wahlberg, 507 East Seventh street; W. F. Oliver.

Thomas H. Cumming, 1012 Putnam avenue; I. Bailey Hill.

Charles Hazell, 657 East Sixth street; H. C. Runyon.

G. E. Hudson, 215 Johnson avenue; L. B. Crane

T. C. Bodine, 529 East Second street; A. C. Estes.

H. A. Pope, 37 Sanford avenue; J. W. Gavett.

Corry Ammerman, 75 Westervelt avenue; G. M Hoagland.

L. M. French, 18 Craig place; F. E. Smith.

J. Hall, 92 Jackson avenue; R. R. Pentecost.

E. B. Doeringer, 12 Vine street; F. J. Martin.

Rev. E. C. Conover, 330 East Second street; John Leal.

Mrs. F. K. Anderson, 114 Richmond street; Burnett Doane.

Mrs. E. V. Cox, 150 East Seventh street; Rev. E. Vicars Stevenson.

Mrs. G. W. V Moy, 345 Franklin place; Rev. Dr. Birney S. Hudson.

Mrs. William R. Kriney, 317 East Sixth street; Fred Dunavan

Mrs. Rolland Smith, 1266 Park avenue; C. F. Schenck.

Mrs. H G Dunbar, 914 Union street; Rev. Dr. C. E. Herring.

Mrs. I. H. Marvin, 207 West Sixth street; I. H. Marvin.

Mrs. H. W. Rankin, 611 Central avenue; G Herbert Condict

Mrs. Henry S Fullerton, 520 West Seventh street; James Parker

Thomas S. Randolph, 414 Central avenue; S. H. Tugwell

Mrs. George Morrison, 113 Plainfield avenue; Rev. C. W. F. Attlee.

J. Parker Hill, 429 West Front street; J. E. Kimball.

Mrs. Walter Smalley, 145 Duer street; Mrs. Robert Love.

James B. Hodgskin, 161 Grove street; Rev. Dr. P. B. Strong.

Edward Baker, 304 West Front street; John Brun.

William Mack, 734 West Front street; W. W. F. Randolph.

Mrs. C. E. Horne, 64 Willow avenue; George Horne.

William H. Rilling, 34 Jefferson avenue; leader to be announced later.

D. C. Harrower, Watchung avenue, near Johnson's drive; J. Henry Crane.

Mrs. J. R. Hoagland, 226 Somerset street; James Church.

Mrs. Randolph Giddes, 266 Watchung avenue; Charles Wheeler.

John Mortimer, 638 West Seventh street; Charles Van Winkle.

Charles Bryan, 650 Essex street; F. T. Perrin.

Chester Cox, 727 West Third street; William Doig.

Charles Randolph, 1040 West Seventh street; Arthur Humble.

I. Alpaugh, 921 West Fifth street; John J. Praed.

Harry Lude, 1053 Sherman avenue; Mrs. Willard Cook.

Mrs. A. E. Shephard, 1514 West Third street; Joseph Oakley.

George Van Orden, 308 Lyman place; Mrs. Roundy Lewis.

Mrs. Joseph A. Oakley, 1333 South Second street.

Mrs. Peter Peterson, 207 Hunter avenue; Mrs. Joseph Taylor.

Alvah Rude, 1030 West Third street; Mrs. William A. Warren.

**Colored.**

Henry Lewis, 318 Arlington avenue; Rev. E. W. Roberts.

### COMING EVENTS.

**TODAY.**

Y. M. C. A. circus.

Cantata — Trinity Reformed church.

Building Trades Council.

Speaking Contest—P. H. S.

**TOMORROW.**

Physical department's demonstration—Plainfield High School Auditorium.

**MONDAY.**

Monday Afternoon Club.

**TUESDAY**

Birthday luncheon, auspices Ladies' Aid Society—First M. E. church.

Loyal Daughters' Bible class entertainment—Hope chapel.

**WEDNESDAY.**

Elks' installation.

"Ladies' Night"—Columbus Club.

Annual meeting—Hope chapel.

Annual meeting—Warren chapel.

New Orleans.—Two hundred thousand dollars to establish a tuberculosis hospital is the magnificent gift of Mrs. Eve Christine Butterworth Dibert, to the city of New Orleans. The hospital will be a memorial to the lady's late husband, John Dibert. This is the largest single gift to alleviate human suffering and conserve human life ever made in the South.


**Ask your doctor if these things are important:**

Wood Brook Farms maintains clean, concrete stables; washes all utensils and cows clean before milking; chills the milk quickly and packs it in ice; sterilizes all bottles and utensils daily; milk all packed in ice in delivery wagons.

The bacteria counts of the official Board of Health reports show the result.

Wood Brook milk is health insurance.

**WOOD BROOK FARMS**
**Plainfield, N. J.**
'Phone No. Metuchen 179.

## SPRING HATS

New styles and colors in Soft Hats. Olive green, and Ceylon, battleship grey and seal brown; also the Spring Derbies in black only. Any of the above colors, at.. **2.00**

**J. R. Blair**
**119 PARK AVE.**


**DIVIDEND**

**THE PLAINFIELD TRUST COMPANY**

Plainfield, N. J., Mar. 16, 1916

The directors have this day declared a quarterly dividend of 3 (three) per cent. on the capital stock, payable April 1st, 1916, out of the net earnings of the company, to stockholders of record at the close of business March 25th, 1916, on which dates the transfer books will close and will re-open on April 1st, 1916.

Checks will be mailed.

DEWITT HUBBELL, Sec'y.
3-17 24 31


## Get the Habit of Drinking Hot Water Before Breakfast

**Says we can't look or feel right with the system full of poisons.**

Millions of folks bathe internally now instead of loading their system with drugs. "What's an inside bath?" *you say.* Well, it is guaranteed to perform miracles if you could believe these hot water enthusiasts.

There are vast numbers of men and women who, immediately upon arising in the morning, drink a glass of real hot water with a teaspoonful of limestone phosphate in it. This is a very excellent health measure. It is intended to flush the stomach, liver, kidneys and the thirty feet of intestines of the previous day's waste, sour bile and indigestible material left over in the body which if not eliminated every day become food for the millions of bacteria which infest the bowels, the quick result is poisons and toxins which are then absorbed into the blood causing headache, bilious attacks, foul breath, bad taste, colds, stomach trouble, kidney misery, sleeplessness, impure blood and *all sorts of ailments.*

People who feel good one day and badly the next, but who simply can not get feeling right are urged to obtain a quarter pound of limestone phosphate at the drug store. This will cost very little but is sufficient to make anyone a real crank on the subject of internal sanitation.

Just as soap and hot water act on the skin, cleansing, sweetening and freshening, so limestone phosphate and hot water act on the stomach, liver, kidneys and bowels. It is vastly more important to bathe on the inside than on the outside, because the skin pores do not absorb impurities into the blood, while the bowel pores do.—Adv.


## SENDING EVIDENCE IN SUSSEX SINKING

### Bronze Fragments May Prove to Be Conclusive.

Washington, March 31.—The pieces of bronze which the American consul at Boulogne reported were found on the channel liner Sussex after the explosion will be examined by United States naval experts with a view to determining whether or not they were part of a German torpedo. They are expected to form a very important point in the evidence which the United States government is collecting concerning the cause of the explosion.

Important new evidence corroborating reports that the vessel was torpedoed was received at the state department. This included a sworn statement by Captain Mouffet of the Sussex, who says he actually saw the wake of a torpedo approaching his ship. A cable from Ambassador Page in London transmitted a report from the British admiralty that a British destroyer was fired on twice by a German submarine while endeavoring to rescue survivors of the Sussex. This may have been the same submarine that wrecked the passenger liner, although the destroyer did not arrive on the scene until some hours later.

Owing to the increased gravity of the situation Secretary of State Lansing declines to comment on official dispatches bearing on the Sussex, the Englishman or the Manchester Engineer pending complete information about each case.

The state department has not yet cabled to Ambassador Gerard at Berlin concerning the most recent attack, that on the steamer Eagle Point, as details concerning this case have not yet been received here.

—Do the available household workers of this city, who read the classified columns of this newspaper, know that you need a good servant?

—Press want ads. work wonders.


## ASTOR THEATRE

**235 WEST FRONT STREET**
**Plainfield's Leading Photoplay Theatre.**

**Tonight and Tomorrow**
**Plainfielders' Little Favorite**
**MARGUERITE CLARK in**
**"THE PRINCE AND THE PAUPER"**
**A Wonderland Picture.**
**Also Animated Weekly-Bray Cartoons.**

**MONDAY AND TUESDAY**
**Broadway's Big Star**
**LOU TELLENGEN**
**In a Picturization of**
**"THE UNKNOWN"**
**From I. A. W. Wylies' Novel, "The Red Mirage."**
**And Burton Holmes Travelogue**

**On the week of the 10th "THE FOUNDLING," "THE OLD HOMESTEAD" and "THE EMIGRANT."**

**"First Run Paramount Pictures at the Astor Theatre."**

## HERR'S SCHOOL

**FOR BUSINESS TRAINING**
**FALL TERM NOW OPEN**
**Day and Evening Classes**

Call, phone (344) or write for full information.

**PLAINFIELD BUSINESS COLLEGE**
**171 East Front Street**

### Want Ads Become Necessary

You lose a job, or you lose an employe—you lose a tenant—you're in a hurry to sell property—you MUST have a backer—whatever the "incident," whatever the upset, whatever the stress, want advertising adjusts things once more in your "personal

## PLAINFIELD THEATRE

**Counihan & Shannon, Props. and Mgrs.**
**The House of Varieties**

**Today and Tomorrow**
**Matinee, 2:15—5c and 10c.**
**Eve., 7 to 11—10c, 15c, 25c.**
**"OLD NEW ORLEANS"**
**With Dan Collyer and Co., late star "EXCUSE ME" Co., in a sketch of race track life.**
**SEE An actual horse race on the stage. Race horses dashing madly to victory.**
**NOT a moving picture, BUT a scene in real life.**
**5 OTHER HIGH CLASS ACTS 5**
**And feature pictures including the 6th episode of "MARY PAGE."**

**COMING—MONDAY, TUESDAY, WEDNESDAY**
**Special Return Engagement by popular request, "The Pearl of Pekin,"**
**PRINCESS JUE QUOUN TAI**
**Five other great acts including HAZEL CROSBY and FLORENCE CAMPBELL, late stars "Too Much Mustard."**

**THURSDAY, FRIDAY, SATURDAY, April 6, 7, 8,**
**SYLVESTER SCHAEFFER**
**and his own company, including OTA GYDI, Court Violinist to the King of Spain, MLLE. MARYON VADIE, America's Wonderful Dancer; MR. JOS. HESS and PARTNER, famous ballroom dancers. Other special features.**
**Matinee, 2:15—10c, 15c, 25c**
**Evening, 8:15—**
**15c, 25c, 35c, 50c, 75c**
**SEATS NOW ON SALE.**
**N. B. This will be Mr. Schaeffer's last American engagement as he sails for Australia April 10th for a two year tour of that country.**


—That funny yellow Scoop is on the classified page.


## PROCTOR'S

**CONTINUOUS 2 TO 11 P. M.**
**10c The Home of The Best Photoplays CHANGED DAILY 10c**
**5c--LADIES In the Afternoons Orch. & Balcony --5c**

**TODAY—Extraordinary Attraction**
**AUDREY MUNSON**
**In**
**INSPIRATION**

**NOTE—Miss Munson is the famous model whose figure adorns the Maine Monument in Central Park, the New York Stock Exchange, New York Municipal Building, Williamsburg Bridge and the buildings of the recent Panama Pacific Exposition.**

**Thirteenth Episode "THE RED CIRCLE"**

**SATURDAY**
**FRANCIS X BUSHMAN**
**In**
**Man and His Soul**
**A Treat for the Children**
**Musty Suffer**
**With Harry Watson**
**CHARLIE CHAPLIN**
**in**
**"THE WOMAN"**

**MONDAY**
**Inauguration of**
**PARAMOUNT PICTURES**
**PAULINE FREDERICK**
**In**
**ZAZA**
**Also Sis Hopkins, Ham and Bud and Frank Daniels Comedies.**

**Coming Soon—"THE SOCIAL PIRATES"**

### Your Next Tenant Is an "Ad-Reader"

The tenant to whom your property would be most valuable is a reader of the "To Let" advertisements.

If your advertisement is factful, definite and fully informing he will recognize it as meaning OPPORTUNITY to him, and he will lose no time in getting in touch with you.

But if your advertisement should be vague, uninforming and written with a view to "saving space," it might not appeal of any personal interest at all.

## HEAD STUFFED FROM CATARRH OR A COLD

**Says Cream Applied in Nostrils Opens Air Passages Right Up.**

Instant relief—no waiting. Your clogged nostrils open right up; the air passages of your head clear and you can breathe freely. No more hawking, snuffing, blowing, headache, dryness. No struggling for breath at night; your cold or catarrh disappears.

Get a small bottle of Ely's Cream Balm from your druggist now. Apply a little of this fragrant, antiseptic, healing cream in your nostrils. It penetrates through every air passage of the head, soothes the inflamed or swollen mucous membrane and relief comes instantly.

It's just fine. Don't stay stuffed-up with a cold or nasty catarrh.—Adv.

**Suburban Transit Company**

Leave Plainfield for South Plainfield—Week days—a6.30, a7.30, 9.00, 11.45, 1.00, 2.00, 4.00, 5.00, 6.10, b9.00, 10.30, 11.15. Sundays—9.00, 12.00, 2.00, 4.00, 5.00, 9.00.

Leave South Plainfield for Plainfield—Week days—a7.00, a7.45, 9.30, 12.05, 1.30, 3.30, b4.30, 4.20 except Saturday, 5.30, 7.30, b9.30, 10.30, b11.45. Sundays—9.30, 12.15 3.30, 4.30, 5.30, 9.30.

Leave Plainfield for Watchung—7.00 .15, f10.00, b1.00, g2.00, 4.15, b6.20.

Leave Watchung for Plainfield—8.00 9.50, f11.15, b2.30, g3.45 5.25, g7.30.

Leave Plainfield for Warrenville—d6.45 e6.15, 6.20, f10.00, g2.00, g4.20.

Leave Warrenville for Plainfield—7.40 f11.00, g2.30, g7.15.

Leave Plainfield for Stirling—8.15, b1.00 4.15.

Leave Stirling for Plainfield—8.[illegible], b2.00 5.15.

(a) Except holidays.
(b) Saturdays only.
(c) Except Saturdays.
(d) Daily except Sundays, holidays Monday mornings, and mornings afte holidays.
(e) Monday mornings and mornings after holidays.
(f) Sundays and holidays only.
(g) Saturdays, Sundays and holidays.

R. W. CAMPBELL, Mgr., 310 Park Ave 'Phone 130 Plainfield.

PAINTERS AND DECORATORS.

**James C. Hansen**
DECORATOR
Dealer in
PAINTS, OIL, GLASS,
VARNISHES, ETC.
141 East Front St., Plainfield, N. J.
D'strubtor of John W. Masury & Son's Pure Colors, Ready Mixed Paints, Etc.

**1916 WALL PAPERS**
IMPORTED and AMERICAN GOODS
**C. CONOVER & CO**
Decorators, Painters and Paper-Hangers, Window and Plate Glass.
115 Elmwood Place. Tel. 1145.


## NEW JERSEY CENTRAL

TRAINS LEAVE PLAINFIELD.

For New York—2.10, 3.41, 5.08, 5.46, (7.26 except holidays), 7.41, 7.44, (7.55 except holidays), 7.58, 8.12, 8.30 (except holidays), 8.36, 8.42, 8.59, 9.29, 9.53, 10.26, 11.27, 12.12 p. m.; 12.34, 12.58, 1.49, 2.20, 2.25, 2.39, 2.55, 3.11, 4.01, 4.13, 4.36, 5.39, 6.25, 6.47, 7.41, 8.27, 9.27, 9.30, 10.15, 10.36, 11.43 p. m. Sunday—2.10, 3.41, 5.40, 7.23, 7.58, 8.52, 9.34, 9.40, 10.37, 12.12 p. m., 12.29, 12.58, 1.17, 2.09, 2.15, 2.55, 3.17, 4.29, 5.34, 6.57, 8.14, 8.13, 8.27, 8.35, 8.39, 9.27, 10.20, 10.36 p. m.

For Newark—5.08, 6.27, 6.55, (7.05 through train to Newark), 7.41, 8.36, 9.29 10.26, 11.27 a. m., 12.34, 12.58, 1.49, 2.39, 3.11, 4.13, 4.36, 5.39, 6.25, 6.47, 7.41, 8.27, 9.30, 10.36 p. m. Sunday—7.23, 8.52, 9.34, 10.37 a. m., 12.39, 12.58, 1.17, 2.09, 2.55, 3.17 4.29, 5.34, 7.14, 8.13, 8.35, 8.39, 9.27, 10.36 p. m.

For Easton, Bethlehem, Allentown and Mauch Chunk—5.18, *8.20, 9.44, 11.27 a. m., 2.00, 5.24, 5.44 (6.59 to Easton) p. m. Sunday—5.19, *9.44, 10.57 a. m., 1.58, 5.44, 7.05 p. m.

For Wilkesbarre and Scranton—5.18, 9.44 a. m., 5.44 p. m. Sunday—5.19. 10.57 a. m., 5.44 p. m.

For Red Bank, Long Branch and Asbury Park, etc.—3.41, 8.12, (9.53 a. m. Red Bank), 11.27 a. m.; 12.34 Saturday only), (12.58 Red Bank only), (3.11 Red Bank only), 4.13, 4.36, 6.25, 8.27, 11.43 p. m. Sundays—3.41, 8.52 a. m., (9.40 Red Bank only), (2.15 Red Bank only), 3.17, (8.13 Red Bank only), 8.35 p. m.

For Atlantic City—3.41, 9.53 a. m. (12.34 Saturdays only), 3.11 p. m. Sundays—9.40 a. m., 2.15 p. m.

For Philadelphia—6.38, 7.39, 9.02, 10.43, 11.54 a. m., 12.42, 1.54, 2.45, 4.45, 5.13, 6.47, 8.47, 9.46, 10.48 p. m., 1.20 a. m. Sunday—9.02, 9.39, 9.57, 10.39, 10.43, 11.41 a. m., 12.42, 1.44, 2.45, 3.42, 4.39, 4.45, 4.56, 5.39, 6.39, 6.47, 8.47, 9.46, 10.55, 11.54 p. m., 1.20 a. m.

For Baltimore and Washington.—Daily 9.02, 10.43 a. m., 12.42, 2.45, 5.45, 6.47 p. m. *Except Mauch Chunk. 5 3 '16


**BARNARD THE BAKER**

Directs special attention to his 15c and 25c Layer Cakes with orange, maple, vanilla or chocolate icing.

You'll surely like them.

**R. H. BARNARD**
Baker and Caterer
Woodhull and Martin's
tues fri- tf

It will pay you to purchase you next Hot Water Bottle or Fountain Syringe from us. The kind we sell are made of ONE PIECE rubber. NO SEAMS to leak. Prices .....$1.00 up S. & H. Green Stamps or Hamilton Coupons with all your drug store needs.

**Schreiner Bros.**
Reliable Prescription Druggists
Park Ave. and Second St.
Free Deliveries to Any Part of the City.

HEADQUARTERS FOR
**GIBSON'S**
RYE
E. C. WESTCOTT
115 East Front Street


—Find the "likely-looking" ads. in today's classified columns—and solve that problem of yours.

## Scotch Plains, Fanwood

Mr. and Mrs. Fred Creesy and Mr. and Mrs. George Cassidy, of Martine avenue, comprise the arrangement committee for the Saturday Night Club on April 8.

ATTENDING CONFERENCE.

The Rev. Raymond E. Marshal is attending the Methodist Convention now in session at Elizabeth, and the usual prayer meeting will be postponed tonight, as will the lecture under the auspices of the Union County Temperance League.

Clifford Hall, of North avenue, has practically recovered from an injury to his shoulder-blade sustained several weeks ago.

FORUM TO MEET 3:30.

Owing to the importance of the meeting of the Parish House Men's Forum on Sunday, it will start at 3:30, a half-hour earlier than usual.

GEO. JOHNSON'S CONDITION.

It is reported that George Johnson, township assessor and journal clerk of the State Senate, who has been detained at his home on Westfield avenue for several weeks, has taken a turn for the worse.

Mrs. Paul Tuzo, of Terril road, is visiting relatives in Maryland.

HEARING ON APRIL 10.

The damage suit of John J. Mullen, of Newark, against Edward Sargent, or the borough, the details of which were cited in yesterday's issue of the Daily Press, will be decided in the District Court at Elizabeth on April 10 before Judge Abe David.

DEFEATED WESTFIELD TEAM.

The Parish House Seconds defeat- a basketball team of Westfield High School players on the local court last night, 42 to 21.

OYSTER SUPPER.

The oyster supper to be given Monday night by the Ladies' Circle of the Baptist church of Scotch Plains will be served in the parish house between 6:30 and 7:30.

GYMNASTIC EXHIBITION.

The gymnasium classes of the Young Women's Christian Association will hold their annual demonstration on Saturday, April 8, at 8 p. m., in the Y. M. C. A. gymnasium. The program will include drills, folk dances, games and aesthetic dances, showing some of the work of the various classes during the year. A feature of the exhibition will be a basketball game between the Association team and the Sunshine Weavers of the Scotch Plains Parish House. Tickets for the exhibition may be secured from members of the classes or from the association, at 210 East Front street.

E. S. Elliott, of West Eighth street, has returned home after spending the winter at Weirsdale, Fla.

Miss Skillings, of 403 Watchung avenue, has removed to 437 West Sixth street.

I. A. Gunting and family, of 432 Spooner avenue, have removed to 125 West Fifth street.


**Dress-Up Week**

The "Dress-up" spirit springs from peace, progress and prosperity. Men who champion these conditions will displace their season-worn garments with new spring clothing, and those who practise the policy which leads to prosperity will make Rothberg's their Spring "Dress-up" headquarters.

*Suits & Top-Coats*
$12 to $25.

**Rothberg's**
"Things Men Wear"
Stein-Bloch Smart Clothes.
**206 W. Front St.**
Plainfield, N. J.

At a saving of 4c. to 10c. a gallon. Tires, tubes, shock absorbers, bumpers, etc., at a saving of 14 to 60 per cent. to all motorists who will become members of the National Automobile Association. Membership fee $5.00 annually.

SIEGFRIED H. ARENS,
Branch Director.
Tel. 1633-M. Plainfield, N. J.
3 31 2 f-m


## Warrenville.

Miss Rose Zipf, of Irvington, spent the week-end with her parents here.

Miss Clara Lauber spent the week-end with her parents in Passaic.

Mrs. Jacob Kuntz has returned to her home after spending a few days with friends and relatives in Elizabeth.

A party was held last evening at the home of Mr. and Mrs. A. Mantz, of Mt. Horeb.

Miss Sadie Bormann, of Millington, spent the week-end at the home of her parents.

Miss Minnie and Henry Steffens have returned home after spending a few days with relatives in Brooklyn.

Leslie Toms has returned to Dover after spending a few weeks with his parents here.

J. K. Roddy has returned to New York after spending the week-end with his family here.

J. A. Bormann and family will move to their new home on Regent street, North Plainfield, on April 1.

## N. P. H. S. NOTES

Try-outs for the representatives of the North Plainfield High School to engage in the oratorical contest at Rutgers College, were held at the borough school yesterday afternoon. There were sixteen candidates, eleven girls and five boys. The judges finally decided to seelct the five best speakers who will undergo the elimination process after various rehearsals. The five selected are Emily Pleydell, Laura Martin, Ernest Pruden, Irving Roddy and Marguerite Barkalew. Among those who tried out were Stephen Bloom, Harold Willett, Warren Townley, Adelaide Ricketts, Dorothy Jacot, Lillian Pettingill, Emily VanWinkle, Constance Swackhamer, Elizabeth Voorhees, Nora McDonough and Gladys Sullivan, in addition to the five chosen.

DIED.

JIGGETTS—In this city, Thursday, March 30, 1916, Anthony Jiggetts, aged 39 years and 2 months.

Funeral services Saturday, April 1, from the residence of his cousin, Mrs. James Ross, 338 East Fourth street, at 2:30 p. m. Relatives and friends invited. Interment Hillside cemetery.

## "COOL" RECEPTION TURNS INTO "WARM" REUNION

Percy Burner, son of Mr. and Mrs. F. C. Burner, of Jackson avenue, the borough, who has been in the United States naval service for many years, left for Newport, R. I., a few days ago, after a visit with his parents. He will be stationed at the Newport navy yard, undergoing special instruction in torpedo work, according to the latest ideas laid down by the government's experts. The young man has been chief gunner for the past six years on the gunboat Nashville, and his transfer to the Rhode Island station is in the line of promotion, his ability afterward making him eligible for a petty officer's position.

During his service on the Nashville, Mr. Burner was located for a long period at Hayti. From there he went to New Orleans and thence up the coast to New York. He had not been home for many months previous, and when he entered the Jackson avenue residence, his father mistook him for another son, Ashley Burner, not taking a second look because of his coming unannounced. A moment later he said facetiously:

"Well, I have been stationed for a long time in a hot climate, but this is absolutely the coolest reception I have ever encountered."

It is unnecessary to say that the parental Burner leaped forward with a summons for the rest of the family and the young gunner was accorded the "warmest" reception that had ever been his experience.

Rev. J. O. McKelvey, pastor of Warren chapel, will lead the meeting tonight at the home of William Rilling, 34 Jefferson avenue.

**There's a Place on a Pay-Roll For Your Name!**

For the man or woman who can do some useful work Well is always needed in this City of Work!

The right place for you may be found—perhaps with little delay—by a campiagn of classified advertising in the Plainfield Daily Press.

So let classified advertising place your name, once more on a pay-roll!

—Advertise in the Daily Press
—Going to build? See Saturday's Press.


Silk and Lisele Hosiery

**Bonn's**
109 East Front St.

Kid and Fabric Gloves

**TRIMMED HATS**

Several hundred—no two alike—excellent copies of foreign models .....$7.50, $8.95, $10 and $12.50

**Semi-Dress Hats**—Smart styles, many of them dressy enough for any occasion.....$3, $4 and $5

**Untrimmed Hats**—The largest and best assortment all straws, black and wanted colors—
$1, $1.45, $2.25 to $6.95.

**Sport Hats**—A great variety of new and novel styles and colorings .....75c to $6 each

**Millinery Trimmings**—All the latest novelties, Flowers, Fruits, Foliage, Wings, Goura, Ornaments, Pins, Ribbons, Crapes, etc., at very attractive prices.

**REDUCTION SALE**

Reduction prices apply to every article of Furniture or Bedding throughout our entire store. We are compelled to dispose of stock on hand to make room for Spring goods and former prices are not considered.

**FURNITURE**

Good Furniture is always in demand, then why not take advantage of this saving by placing your order during this Reduction Sale. Come in and talk it over. Deliveries made later if you request it.

Vacuum Cleaners $3.98 to $7.00

**L. B. VAN CAMP**
Front and Somerset Sts

**THE RIGHT GOODS AT THE RIGHT PRICES**

WOODHULL AND MARTIN CO.

**Saturday Store News**

WOODHULL AND MARTIN CO.

**TRIMMED HATS**—An elegant showing of the season's newest shapes and colorings. Sample hats from one of the largest millinery houses in the country. Hats that would sell readily at $6.00, for..... **2.98**

**NEW WHITE GOODS**—Madras and cheviots in fancy stripes, figures and checks; 32 inches wide; regular 25c a yard goods; priced at..... **17c**

**SILK GLOVES**—A lot of 2-clasp style in white or white or black, heavy weight milanese silk; the guaranteed double tip kind; regular 75c quality; special at ..... **62c**

**WOMEN'S SHOES**—The new "Plaza" Pump in dull kid, vici kid, white washable kid and patent leather; have flexible hand welted soles and leather Louis heels. Exceptional value at ..... **4.50**

**NEW LINEN SUITING**—The popular "Ramie" linen, 36 inches wide, in all the wanted colorings and black; special, per yard ..... **39c**

**SILK WAISTS**—A lot of pretty striped washable silk waists, new spring models, on which you save at least a dollar; specially priced at..... **1.98**

**MEN'S UNDERWEAR**—Athletic style, knee drawers and sleeveless shirts; made of fine checked nainsook. You have paid 50c a garment for no better; extra special at ..... **29c**

**CHILDREN'S SOCKS**—New imported goods, fine lisle thread; the popular "cuff top" kind. Plain white and white with fancy tops; sizes 5½ to 9; priced 3 pair for ..... **1.00**

**SILK SWEATERS**—An exquisite showing of fibre silk sweaters in plain colors and two-tone effects, with belted backs; without a doubt the best sweater ever offered at the price..... **4.50**

**UNTRIMMED HATS**—New spring and summer models; plain and fancy straws, etc., all shapes and color combinations in the splendid showing; you'll wonder how such hats can be sold for..... **1.98**

**TALCUM POWDER**—Mennen's, Williams' and Babcock's in all the popular perfumes, including cut rose and corylopsis; special at..... **12c**

**WOMEN'S UNDERWEAR**—Fine muslin and cambric drawers and knickers; neatly trimmed with lace and embroidery; made to sell for 75c; special..... **49c**

**MEN'S NEW SHIRTS**—A splendid showing of new "Lion" Brand shirts; neat and attractive patterns in madras and percale; strictly tub proof colors; some with French and others with with laundered cuffs; priced ..... **1.00**

**NEW DRAPERY**—Suitable for any room in the house, dotted voile with fancy border and all over effects; 38 inches wide; special, per yard..... **25c**

**WOMEN'S PETTICOATS**—Made of fine quality sateen and crinkle cloth, in neat stripes and colors which are fast; have wide ruffle; regular price 79c; special at ..... **59c**

**CHILDREN'S UNDERWEAR**—Union suits of lisle thread, knee length and short sleeves; sizes 26 to 34; special price, per garment..... **29c**

**SILK HOSIERY**—Women's extra quality pure thread silk hose, full fashioned in black, white and the new spring colors; would be extra $1.00 quality; special at ..... **85c**

**HOUSEHOLD NEEDS**—Did you read our adv. in Monday's Press? Have you seen the big window display, or better still have you taken advantage of the savings on these every day needs? The sale is still on.

Butterick Delineator **Woodhull & Martin Co.** Butterick Patterns

**OPPORTUNITY**
*IT'S HERE, RIGHT NOW*
**AT THE FACTORY**

**WOMEN and MISSES**, who are desirous of securing Spring garments in the newest styles and materials at **MONEY SAVING PRICES** will not be disappointed if they visit our factory.

WE HAVE EVERY NEW SPRING STYLE IN
**Suits, Coats, Dresses & Skirts**

*Why Pay More When You Can Get It Here for Less*

We make garments right here on the premises and sell direct to you.

**This Saves You 1-3 or More**

**OUR GUARANTEE**—If garment you purchase from us is not satisfactory in every particular or One-Third Cheaper than you can buy elsewhere we will gladly refuid your money and carfare.

**CHILDREN'S COATS**

We are manufacturing many styles in Children's Coats and we offer a large selection at very low prices.

**S. KRAUTHAMER**
Maker of Ladies', Misses' and Children's Coats and Suits.
400-402 Watchung Ave., Upstairs Plainfield, N. J,
CORNER 4TH ST., TROLLEY STATION.
Open Saturday Evenings

**Try A Press Want Ad.**

We Give and Redeem Surety Coupons

# HAHNE & CO
NEWARK

This Store is Open Saturday Evenings Until 9:45.

## Saturday More OF THOSE Wonderful Suits for Women Ready at $9.50

We didn't know that it would be possible to secure more of these new Spring Suits to sell for $9.50 that created such a furor last Saturday.

But we knew several hundred women would be eager to have an opportunity to select from such remarkable values and so we determined to duplicate the offering if possible.

And we were Successful.

The Suits are here now, arrived today and will go on sale tomorrow morning promptly at 9 o'clock.

They fairly breathe the Spirit of Springtime.

All are strictly new models, including the most fashionable belted flaring and half belted styles.

PICTURE SHOWS SIX OF THE STYLES READY SATURDAY AT $9.50.

Please do not fail to notice carefully the lines of these suits, the materials, linings and finish. Everything about them is commendable. They are suits rarely seen at such a low price.

The trimmings are kid, leather, taffeta bands on bottom of coat, taffeta collars and cuffs.

Skirts are full flaring models. Materials are poplin, basket weave, shepherd checks and the colors are copenhagen blue, sand, Russian green, navy blue and black. Sizes 34 to 44. Come as early Saturday as you can, for it is seldom that any store anywhere can offer such values in the beginning of a season at $9.50.

Hahne's—Second Floor


## SHOWED WHITE FEATHER INSTEAD OF BLACK FACES

A comedy basketball game was planned for last night at the Columbus Club, between the regular club team and a quintet of members who were to blacken up and play as the "Colored Five." Those who had promised to play on the burned cork side got an attack of "cold feet" when the time came to put on the battle, so the game was not played. The first team spent the evening practicing.

## PINOCHLE TOURNEY LEADERS LOSE TO REPUBLICAN CLUB

The pinochle team of the Borough Domino Club took three straight games from the Firemen in the continuation of the borough pinochle tournament last evening and got out of last place, which is now occupied by the Firemen. Gaub's barbershop team, which was rapidly drawing away from the other teams, met with its second successive check, losing two games out of three to the North Plainfield Republican Club. The team is still in first place, but its lead has been reduced materially.

The accomplishment of the Domino team last evening has made Al De Nise, one of its players, feel so lucky that he has been spending today fishing in the Passaic River.

Harry Cook, one of the Gaub barbershop players, did not show up last evening. He is commonly called "Explorer" Cook because he happens to bear the name of a person who claimed that he discovered the North Pole. Ever since this certain Cook had his "warm" reception all of the other Cooks have a natural misapprehension. It is therefore believed that "Explorer" Cook scented the warm reception that was awaiting the Gaub team last evening and for this reason decided to remain away.

The standing of the teams follows:

| | W. | L. | P. C. |
|---|---|---|---|
| Gaub's Barbershop | 12 | 6 | .666 |
| Republican Club | 9 | 9 | .500 |
| Domino Club | 8 | 10 | .444 |
| Firemen | 7 | 11 | .333 |

### MEN'S ASSOCIATION ELECTS.

The Young Men's Association of Hope chapel held its annual meeting last night and elected the following officers: President, John Slorah; first vice-president, George T. Leighs; second vice-president, James Jamison; treasurer, Walter Firstbrook; secretary, Thomas Heron. Reports were read for the year and showed that the association had enjoyed an active twelve months. Plans for the remainder of the evening was the remainider of the evening was spent in an informal way.

## IMPS CLEANED UP BY WESTFIELD BOWLERS

### Mt. Ararat Pinners Shoot 977 and 929, Winning Easily.

Westfield made short work of the Imperials in a match on Gates' alleys in the borough last night. The visitors, who had Harry Radin, of this city, and Charley Montross, formerly of Plainfield, shot 977 and 929, winning two games easily.

Jack Tobin rolled 231 and 209, for an average of 220. Terry pounded 231, and averaged 203. Radin rolled 204; Ehmling 200. There wasn't a single double-century on the losers' side of the score sheet.

A home-and-home series between the Imperials and a team of Somerville pinners is being arranged.

The scores:

| WESTFIELD. | | |
|---|---|---|
| Terry | 175 | 231 |
| Radin | 204 | 172 |
| Montross | 167 | 168 |
| Tobin | 231 | 209 |
| Ehmling | 200 | 149 |
| | 977 | 929 |

| IMPERIALS. | | |
|---|---|---|
| Gates | 140 | 197 |
| Smalley | 133 | 187 |
| Lewis | 140 | 136 |
| Connolly | 149 | 176 |
| Luthman | 187 | 156 |
| | 749 | 852 |

### ANTHONY JIGGETTS.

Anthony Jiggetts, colored, aged thirty-nine years, died yesterday at his home on East Fourth street. He had been ill about two weeks with a rheumatic and heart affection. He had resided in Plainfield for about a year. The funeral will be held at the home of his cousin, Mrs. James Ross, of 338 East Fourth street, tomorrow afternoon at 2:30, and interment will be in Hillside cemetery. Mr. Jiggetts is survived by a wife.

### "OUR NATIONAL DEFENSE."

"Our National Defense on Land and Sea" was the subject of the final lecture of the Board of Education's series in the Plainfield High School Auditorium, last evening. The speaker was John C. Welsh, of New York. Stereopticon views of our battleships, forts and other defenses were shown.

—An inefficient office helper may err to turn the tide against you in many a possible business transaction. Do you read the classified ads?

## LARGE FIELD TAKES PART IN PARK CLUB FIVE-BACK

Dumont won three points, Robison two and Valiant one in the weekly five-back bowling at the Park Club, last night.

The scores:

| | Hp | Games 1 | 2 | 3 | With Hp | Without Hp |
|---|---|---|---|---|---|---|
| Carman | 35 | 27 | 37 | 31 | 130 | 95 |
| Johnson | 20 | 39 | 26 | 28 | 113 | 93 |
| Britton | 20 | 20 | 34 | 31 | 105 | 85 |
| Weeks | 40 | 42 | 38 | 41 | 161 | 121 |
| Burnett | 40 | 25 | 42 | 45 | 152 | 112 |
| Strong | 23 | 38 | 48 | 39 | 143 | 120 |
| Hillman | 40 | 41 | 45 | 36 | 162 | 122 |
| C. A. Hall | 36 | 42 | 44 | 29 | 151 | 115 |
| Best | 25 | 47 | 39 | 45 | 156 | 126 |
| Valiant | 35 | 47 | 34 | 60 | 176 | 141 |
| H. Hall | 32 | 35 | 40 | 39 | 146 | 114 |
| Beekman | 40 | 32 | 42 | 35 | 149 | 109 |
| Hubbard | 17 | 37 | 48 | 58 | 160 | 143 |
| Williams | 25 | 31 | 35 | 35 | 126 | 101 |
| Hammann | 39 | 56 | 38 | 35 | 158 | 119 |
| Creger | 30 | 32 | 34 | 33 | 129 | 99 |
| McDowell | 20 | 38 | 40 | 37 | 135 | 115 |
| Voorhees | 40 | 42 | 32 | 25 | 139 | 99 |
| T. Overton | 19 | 49 | 45 | 52 | 165 | 146 |
| Robison | 40 | 39 | 52 | 46 | 177 | 137 |
| Herring | 33 | 27 | 39 | 45 | 144 | 111 |
| Sandford | 40 | 40 | 38 | 25 | 143 | 103 |
| Perrin | 39 | 41 | 46 | 43 | 170 | 131 |
| Boyer | 40 | 52 | 31 | 44 | 167 | 127 |
| Dumont | 11 | 55 | 42 | 72 | 185 | 159 |

### ELKS' HOUSE LEAGUE.
Team Standing.

| | W. | L. | P.C. | H.S. |
|---|---|---|---|---|
| Cadillac | 14 | 1 | .933 | 954 |
| Stutz | 14 | 7 | .667 | 850 |
| Ford | 11 | 7 | .611 | 945 |
| Chalmers | 11 | 7 | .611 | 881 |
| Reo | 10 | 11 | .476 | 862 |
| Oakland | 7 | 8 | .467 | 867 |
| Mercer | 6 | 9 | .400 | 831 |
| Oldsmobile | 8 | 13 | .381 | 899 |
| Buick | 5 | 10 | .333 | 853 |
| Velie | 4 | 17 | .190 | 821 |

Schedule.

Tonight—Cadillac vs. Oakland.

Two games out of three in an Elks' Club house tournament match last night went to the Stutz team, which defeated the Reos. Only five of the ten bowlers rolled.

The scores:

| REO. | | | |
|---|---|---|---|
| W. Firstbrook | *155 | *155 | *155 |
| Dunham | *125 | *125 | *125 |
| Brown | *135 | *135 | *135 |
| Mann | 125 | 158 | 136 |
| Kiely | 191 | 193 | 206 |
| | 731 | 766 | 757 |

| STUTZ. | | | |
|---|---|---|---|
| Manning | 145 | 140 | 140 |
| Bird | *135 | *135 | *135 |
| Holder | 131 | 198 | 134 |
| McCullough | *155 | *155 | *155 |
| Townley | 207 | 169 | 147 |
| | 773 | 797 | 711 |

* Average, less ten pins.

### MAJOR GENERAL WOOD.

Pacifists Object to Preparedness Speech.

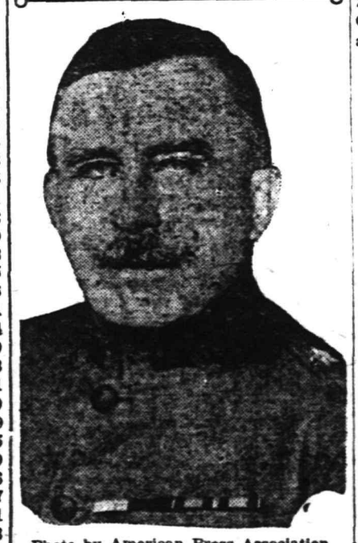

Photo by American Press Association.

Major General Wood, commanding the eastern department of the United States army, is making a series of speeches on preparedness. When he spoke at the City college in New York a riot was precipitated by a squad of students favoring pacificism.

## FRANKLIN COUNCIL HOST TO DELEGATION FROM NEWARK

Franklin Council, No. 41, Jr. O. U. A. M., acted as host last night for a delegation from James Boyd Council, of Newark, which came to this city for a return fraternal visit. The Newarkers brought a fife and drum corps with them and conducted a short parade through the business district.

The visitation took place in Junior Hall and was in charge of William J. Hartpence. An informal program was enjoyed, music and speeches predominating, and at its conclusion refreshments were served. The James Boyd delegation made the trip by special trolley.

### Workmen's Compensation Laws.

Thirty-one states and two territories now have workingmen's compensation laws, and a federal statute covers about one-fourth of the civilian employees of the United States. All this legislation has been enacted since 1908, and virtually all of the existing legislation was passed in 1910.

## DEDICATE GLORY BARN APRIL 7TH

### Tabernacle Committee to Arrange Program for That Date.

## CHOIR TO TAKE PART

### House at 167 Crescent Avenue is Secured for Dr. Biederwolf and His Party of Ten During Their Stay in Plainfield.

The Biederwolf Campaign Executive Committee met at headquarters in the Y. M. C. A. Building last night with W. D. Murray, chairman, presiding. Rev. Charles Raach, representing Dr. Biederwolf, was present, to assist in the final details of organization. Several sub-committees were appointed and include the following:

Committee on dedication of tabernacle; woman's committee in charge of all the work for women during the campaign; shop meeting committee responsible for the shop meetings; delegation committee to look after the needs of visiting delegations; reception and transportation committees.

It was decided to dedicate the tabernacle on Friday evening, April 7, at which time a very impressive service will be held. Some well-known speaker is to be secured and the full choir and orchestra will assist in the music.

The first rehearsal of the Biederwolf orchestra will be held in the Vincent chapel of the First M. E. church tonight at 8 o'clock under the leadership of Clifford A. Braider. The response to the call for musicians has been very generous, but the full number desired has not been pledged to the committee.

If you can play any instrument and went to enjoy the work of the orchestra and choir during this campaign, send your name at once to the campaign headquarters in the Y. M. C. A.

The house at 167 Crescent avenue has been secured for the occupancy of Dr. and Mrs. Biederwolf and members of their party during the services here. There are ten in the party, exclusive of the cook, who travels with them. They are Dr. Biederwolf, Mrs. Biederwolf, Mrs. Brake, Miss Boals, Mr. Heaton, Dr. Raach, Mr. Roberts, Mr. McEwan, Mr. Sluyter and Mr. Backemeyer.

## CHRISTIAN SCIENTISTS LEASE YATES PROPERTY

The Christian Science Society, which some time ago was formed by Plainfielders, has taken a lease on the Yates property on East Seventh street, opposite Grace church, and hereafter will hold its mid-week and Sunday meetings there.

Some of the members of this society were formerly identified with the First Church Scientists, which meets in the Babcock building. John F. Zerega is the appointed reader for the Christian Science Society, which has a membership of about twenty-five.

## PLANETS AND GRAVITY.

### The Vast Difference In Conditions Upon Mars and Jupiter.

In an article entitled "Is Mars Alive?" in the Popular Science Monthly Waldemar Kaempffert describes the possible appearance of a Martian. In speaking of the different conditions prevailing on the planets Mr. Kaempffert says:

"The bigger the planet on which you live, the harder it is for you to move about. If you were suddenly transported to Jupiter, the largest of the planets, and if you were able to live on its semi-molten surface, you would find it hard to lift your arm. A steam crane would be welcome assistance in moving your body about. This is due entirely to the enormous gravitational attraction which Jupiter would exert upon you. The bigger the planet the harder are you pulled down to its surface; the harder it is to put your foot forward.

"Mars is only one-ninth as massive as the earth. Hence you would weigh much less on Mars than you do on the earth. A Martian porter could easily carry as much as a terrestrial elephant. A Martian baseball player could bat a ball a mile. A very ordinary Martian athlete could leap with ease over a moderately sized house. Because his planet is not able to pull him down with the attractive force that the earth exerts upon us, the typical Martian has conceivably attained a stature that we would regard as gigantic. Three times as large as a human being, this creature has muscles twenty-seven times as effective. His trunk must be fashioned to inclose lungs capable of breathing the excessively attenuated Martian air in sufficiently large quantities to sustain life. As a canal digger—assuming that he had no machinery—he would be a great success, because he would excavate a canal with the speed and efficiency of a small Panama canal steam shovel.

"Beyond that we cannot go. Intelligence is not necessarily a human attribute. It has so happened on this earth that man has become the dominant race not because of his physical powers, but because of his brains. It may well be that the biological conditions of Mars are such that a creature very unhuman in appearance may have gained the ascendency in the struggle for existence on a planet that is fast drying up."

TRY A PRESS WANT AD.


# HEARN
Fourteenth Street New York West of Fifth Avenue

## 14TH GREAT SPRING SALE

*In Addition to Spring Sale Specials*

*(Every Department Included)*

*Matchless Values in*

*APPAREL and MILLINERY*

OUR ASSORTMENTS ARE THE WONDER OF ALL

This List of Offerings for Tomorrow:—

### *SUCH PRETTY CLOTHES For Your Little Daughter*

All designed especially by artists who study not only the needs and desires of little girls, but think of what will please mothers as well....We study to give pocketbooks delights and succeed admirably, as this list will prove:—

**Girls' White Dresses**—6 to 14 yrs.—
Another proof our our remarkable assortments ..... 2.98
Sheer organdie—plain and plaited straight line, peplum, bolero and other models—remarkable variety of lace trimmings, combining tucks or embroidery—a pretty feature of each is the white satin ribbon sashes or girdles.
Other White Dresses in wonderful variety, 1.98 to 14.98

**Girls' Coat Sweaters**—6 to 16 yrs.—
Exceptionally good value at .... 2.98
All wool—green, Copenhagen, cardinal, old rose and Oxford gray....Plain tailored and simulated Norfolk styles—with and without belts.
Other Coat Sweaters. .98, 1.49, 3.98

**Girls' Tub Dresses**—6 to 14 yrs.—
.98..1.98..2.98 to 5.98

**Girls' Tailored Suits**—
12, 13 and 14 years.
Designed especially for their youthful wearers..... 8.98
Finely checked worsteds, navy and new blue serges—smart circular skirts—well tailored coats that present a trig, attractive appearance.
Other Tailored Suits to 17.98

**Coats for the little Girls**—
6 to 8 year sizes—
2.98 to 14.98
Serges, worsteds, gabardines, silk and wool poplins and golflines, navy, new blue, champagne, old and bright rose, willow green and other favorite colors....Cunning models for dress up, plainer ones for play and many others for every occasion that requires any coat whatever.

### *BOYS' NORFOLK SUITS*

Regularly $7.98.....Saturday Special 6.00

Unexcelled tailoring—exceptional materials—8 to 17 years—majority with extra trousers—cheviots, homespuns, wool crashes in popular Spring mixtures, plaids and checks, varying from almost invisible to more pronounced plaid effects—Norfolks with side, box or inverted pleats, or single-breast sack models with plain fronts and pleated backs—stitched on or three-piece belts—fully lined trousers—silk sewn throughout.

**Boys' Navy Blue Suits**.....7.98
Sizes 7 to 20 years—serges and cheviots—variety of Norfolk models, also double-breast sack styles—fine and medium wale or fancy weaves—plain or cuff sleeves—alpaca or twill linings—silk sewn throughout—straight or knicker trousers, fully lined—some have two pairs—high-class tailoring and designing.
Other Navy Blue Suits—complete line.....4.98 to 11.98

**Boys' Coats** .....5.98
2½ to 9 years—coverts, cheviots, serges and worsteds—plain colors, shepherd checks, club checks, plaids and fancies—double-breast models, plain or pleated styles, including pleated backs—some with smart patch emblems on sleeves—patch pockets—self or velvet collars—full or semi-belts—alpaca linings.
Other Boys' Coats.....2.98 to 6.98

***Young Men's Suits***—
Reg. 12.00 to 13.50.....Saturday Special 10.00
With long trousers—33 to 38 chest—2 or 3 button single-breast sack models—Spring cheviots, worsteds, cassimeres in large assortment of patterns, including plaids, novelties, mixtures and stripes—flap or patch pockets—plain or cuff sleeves—mohair or twill linings—very well tailored.

### *SPRING SALE SPECIALS For To-Day and To-Morrow*

No Mail or Telephone Orders for the following:—

**$23.98 Women's Spring Suits**..17.75
Latest semi-Russian, adapted Norfolk and side flare models in serges, poplins, gabardines and worsteds—excellent color range with rookie, new blue, navy, smart checks and black....Flare and sweep skirts—several styles have faille silk overlay collars.

**$19.98 and $21.98 Women's Coats**.....15.50
Navy, tan, black and smart checks—gabardines, serges, poplins, worsteds, tweed mixtures—free swinging box, straight, or flare styles—convertible collars with silk overlays—lined and unlined—various lengths.

**$15.98 Misses' Suits**.....10.50
Serges, poplins and other desirable Spring fabrics—smart belted peplum or flare models — detachable white faille collars—navy, brown, Burgundy, black—14 to 18 yrs.

**$4.98 Boys' Norfolk Coat Suits**..3.55
8 to 17 years—wool crashes, mixed cheviots and cassimeres—two or three side plaits—many have extra trousers.

**$3.98 Boys' Suits**.....2.68
6 to 17 years—some have extra trousers — several Norfolk models, also single breast sack suits — Spring cheviots—variety of patterns.

**29 ct. Boys' Percale Blouses**.... .18
Light, medium and dark—newest patterns—collars attached—7 to 14 yrs.

**49 ct. Boys' Hats**.....36
Tipperary, Rah Rah and College styles — brown and gray mixtures, also shepherd checks—self or ribbon bands.

**$1.00 Lingerie Blouses**.....74
All sizes—tailored styles of novelty voiles—also trimmed models of plain voile—well made.

**$2.98 Girls' Trimmed Hats**.....2.19
Dress and tailored—ribbon and flower trimmed—navy, brown, rose, Copenhagen and new Spring colors.

**$1.94 Women's Untrim'd Hats**..1.24
Milan, hemp and lisere straws—gray, navy, brown, green, rose and black—excellent variety of advance models in large and small shapes.
Hats trimmed free if hats and trimmings are purchased here.

**$5.00 Trimmed Dress Hats**....3.39
Large and small—black, navy, brown, green and purple—flowers, ribbon and fancy trimmings.

**98 ct. Imitation Goura**..... .64
Black, newest fan shapes.

**$2.98 and $3.49 Women's Wash Skirts**...2.38
White—all lengths and bands—pique striped — gabardine and honeycombs—flare models.

**$2.24 Women's Petticoats**.....1.77
Tub silk—black, white and colors—tucked flounce, with pleated ruffles — cotton underlay — fitted elastic bands—all lengths.

**$1.29 Crepe Kimonos**.....77
Shirred at waist—set-in or fashioned sleeves—plain color models, with contrast Persian trimmings — flowered crepes, with satin or self trimmed collars and sleeves.

**$6.00 White Coutil Corsets**....2.74
Light weight—medium and high bust—long hips—sizes 19 to 27.

**69 ct. Extra Size Nightdresses**...48
Cambric or muslin—round, V or high necks—embroidery and tucks.

**98 ct. Girls' Lingerie Slips**.....74
Sizes 6 to 16 years—some with fancy yokes of dainty embroidery medallions outlined with lace—other lace and embroidery combinations — also embroidery edges.

### MORNING SPECIALS—Tomorrow, Saturday, Until 1 P. M.

To prevent dealers buying, quantities restricted. No Mail or Telephone Orders.

**$8.98 Misses' & Juniors' Suits** 5.47
Smart model, with deep pointed yoke front and back, ending in stylish flare—contrast faille inlay collars and cuffs — decorative buttons — skirts gathered at top, and belted—plain color basket weaves and novelty checks—sizes 14 to 18 years.
MISSES' DEPT.—SECOND FLOOR.

**$1.49 Women's Colored Sport Shirts**...1.09
Box pleats and tucks, or plain with novelty pockets—pearl button trimmed—white, Copenhagen, rose and flesh.
BLOUSES—SECOND FLOOR.

**98 ct. Women's Petticoats**..... .74
Fifth avenue taffeta—black and colors—pleated, shirred flounces.
PETTICOATS—SECOND FLOOR.

**$1.50 White Coutil Corsets**.... .94
Sizes 19 to 25—low bust and long hips.
CORSETS—SECOND FLOOR.

**$3.49 Girls' New Spring Coats**.2.48
6 to 14 yrs.—fashionable models of shepherd checks, mixtures and novelty weaves.
GIRLS' DEPT.—SECOND FLOOR.

**$6.98 Boys' Suits**.....5.25
8 to 17 yrs.—variety of new Spring Norfolk models — smart checks, plaids, mixtures and novelties—wool crashes, homespuns, cheviots and cassimeres—majority with extra trousers.
BOYS' CLOTHING—THIRD FLOOR.

**$9.98 Young Men's Suits**.....7.65
Two and three button sack styles—cheviots, worsteds, cassimeres, new checks, plaids, fancies—to 38 chest.
YOUNG MEN'S DEPT.—THIRD FLOOR.

**49 ct. Men's Silk Neckwear**.... .36
Fancy stripes and figures in fashionable Spring shades—large open ends—large bands.
MEN'S FURNISHINGS—MAIN FLOOR.

**98 ct. Men's Root's Tivoli Underwear**..... .74
Gray shirts or drawers in regular sizes—other styles in extra sizes to 50 in.
MEN'S FURNISHINGS—MAIN FLOOR.

**24 ct. Boys' Balbrig'n Underwear** .15
Shirts, high neck, short sleeves—knee length drawers—double seat—all sizes.
BOYS' UNDERWEAR—MAIN FLOOR.

Clock Signs Denote Morning Specials.
Look for the Clocks! Look for the Clocks!

A woman with buying to do never saves any time by omitting to read the advertisements. Nor does she always secure par-value for her dollar.

The spot-light of full publicity, turned on a store, reveals and places in that full light a store's defects—if it have defects. For example: If high prices prevail, or lines of goods are not kept up to date, the reader of the store advertisements knows it. It follows that advertising "pays" the store that renders real service—and would not pay the other kind of a store.

# Plainfield Daily Press

Published Daily except Sunday, by the PLAINFIELD PRESS COMPANY, 193 North Avenue.

Entered at the Plainfield, N. J., Postoffice as second class mail matter.

*Leslie R. Port, Managing Editor.*

*TELEPHONE PLAINFIELD 3000.*
Private Branch Exchange connecting all departments.

Two cents a copy. Ten cents a week. $5.00 a year in advance. Delivered by carrier or by mail. No extra charge for papers mailed to points in the U. S. and Canada.
Any subscriber failing to receive a single issue will confer a favor by notifying the business office.
Advertising rates mailed on application. Copy for change of advertisements to ensure change for same day must be at the office by 9 a. m.

PLAINFIELD, NEW JERSEY, MARCH 31, 1916.


## *JIM HAS THEM GUESSING.*

United States Senator James E. Martine, of this city, is worrying a lot of the Democratic leaders of the State. The scalp hunters are on his trail, and are trying their best to find a man whom they think can beat the "Farmer Orator," but up to date have not succeeded in persuading anyone to enter the lists. Former Congressman Townsend, of Montclair; Robert D. Foote, of Morristown; Congressman Thomas J. Scully, of South Amboy; Attornel General Wescott and possibly Commissioner of Banking and Insurance La Monte, of Bound Brook, are all mentioned as possibilities, but all seem reluctant to declare themselves.

"Our own Jim" in the mean time sticks calmly to the job at Washington "senatoring" to the best of his ability, and making every Jerseyman he runs across happy by taking them through the capital. He realizes that he has the advantage of holding the job now, and that the bigger the field of his opponents, the better will it be for him. He is not a bit ashamed of his record, which is one of never missing a roll call except when absent on official business, and he knows that everyone else knows that he is as honest as the day is long, and cannot be swerved from what he considers the right course in all his actions.

The Trenton State Gazette, a Republican paper, sees much that is good in "Jim," and gives him credit for having put his political fences in order, thus compelling his opponents to "go some" to catch up to him. As the State Gezette says, "when it comes to stumping Mr. Martine is there with a flag in each hand, and he is a very effective speaker, especially in the rural districts, where the spread eagle style of oratory is as plasing now as it was fifty years ago.

"Mr. Martine's claim that he is a farmer made thousands of votes for him when he first ran for senator, and it will make thousands of votes for him this year. He is strong with the tillers of the soil. Stronger than any of the men who will run against him. And the farmer's vote is not to be sniffed at."

The "claim that he is a farmer" is more than a claim, as every one of his neighbors in Plainfield knows. If the editor of the State Gazette could see him at 5 o'clock some bright summer morning, clad in his working clothes with a piece of burlap tied around his waist, he'd know that Jim is a farmer. And believe us, they can say all they want about Jim being easy to beat, it is going to take better men than some that are seeking the Republican nomination to defeat him at the polls next November.

• • • • • •

## *A NORMAL SCHOOL FOR UNION COUNTY.*

The cause of teaching hereabouts has been greatly aided by the passage by the Senate and House, over the Governor's veto, of the bill authorizing the erection of a new $200,000 normal school at Elizabeth. Both houses, by a substantial vote, plainly showed the Governor that his opinion had little or no weight with them, when it came to a matter of improving the facilities for turning out teachers in a section of the State where the school is most needed. The bill was originally passed without objection in both houses, and was not a partisan measure in any sense. The Governor's objection was that the selection of the site should be left to the State Board of Education, but the legislators, knowing the inaccessible place at which one school has been placed by that Board, thought the location should be fixed. As the Elizabeth Times says, the Montclair Normal School is almost inaccessible to communities only a few miles distant, and has never been and probably never will be of practical usefulness except to a district of comparatively narrow radius. The proposed school at Elizabeth, on the other hand, because two great trunk line railways pass through that city, will be easily reached from all parts of the State. The Times continues:

"It remains now only to expend the $200,000 which has been appropriated for this project in obtaining the maximum of value in design and construction of the building. Union county rejoices that the bill was passed, primarily because it will bring to this city another institution that will give further rank to Elizabeth among her sister cities, because it will prove an advantage of lasting benefit to the residents of all communities of Central New Jersey and because the choice of this city as the proposed location meets with State-wide approval.

• • • • • •

## *ROOSEVELT OR HUGHES.*

It becomes more and more evident each day that either Justice Charles E. Hughes, of the Supreme Court, of Theodore Roosevelt will be the Republican candidate for President this year. Former Senator Lodge, of Massachusetts, who is to go as an uninstructed delegate to the Chicago convention is one of the big men in the party to declare that these two men are the only possible and logical suggestions that can be made. The Senator naturally wants to see the Colonel, his life long friend, receive the honor, but he says that he will vote for the strongest man, and will not allow his personal preferences to sway him—and he believes that Hughes is the man. Although Hughes has declared that he is not a candidate for the nomination, the Senator believes that neither Hughes nor anyone else can decline to accept a call to serve his country at a time like the present. Senator Lodge is a candidate for re-election, and has a personal interest in having the strongest man named. He talked frankly to friends on this matter. He thinks it is a time for plain speaking. The senator may visit Colonel Roosevelt at Oyster Bay. He has already communicated with the colonel, and has not hesitated to inform him that it is extremely doubtful that he could defeat President Wilson as matters stand today. As a matter of fact, Colonel Roosevelt himself has told close friends and admirers in New England that he will have difficulty in being elected unless he is chosen as the nominee of a well-nigh unanimous vote of the Progressive and Republican conventions.

### AMBASSADOR OFF TO CHILE.

Indianapolis, Ind., March 31.—Former Judge Joseph H. Shea, of the Indiana Appellate Court, who has been appointed United States Ambassador to Chile, will leave tomorrow for his new post. Judge Shea succeeds Hon. Henry P. Fletcher, who has been transferred to Mexico.

### FACES FOURTH TRIAL.

Kansas City, Mo., March 31.—The fourth trial of Dr. B. Carl Hyde for the alleged murder of Colonel Thomas H. Swope, a philanthropist of this city, is set for the April term of the Circuit Court. The third trial took place three years ago.

## ASQUITH CABINET UPHELD.

### Coalition Government Candidate Wins Seat In Commons.

London, March 31.—Owen Jacobson, candidate of the coalition government for the house of commons seat for Hyde, defeated B. P. Davies, an independent, by a vote of 4,089 to 3,215. The victory is regarded as a manifestation of confidence in the government's management of the war.

The election was caused by the resignation of Francis Neilson, who recently lectured against the war in the United States.

—Press want ads. pay.

## On the Spur of the Moment

by Roy K. Moulton.

**Seeing the World.**

I've seen the giant towering Alps;
I've seen the glories of the modern Rome;
I've seen the redskins yanking scalps,
And many other scenes far, far from home.

I've seen the far-famed Zuyder Zee;
I've seen the beauties of the Isle of Swat;
Vsuvius has belched for me;
I've seen all of the charms Alaska's got.

I've seen Greenland and Iceland, too;
I've seen the streets of Paris day and night;
I've seen old Bagdad and Peru;
I've seen the haunts of Turk and Muscovite.

I've never traveled very much,
And for world tours no money have I spent;
I've seen these interesting things
On picture postcards that my friends have sent.

## Uncle Abner

Bud Hicks and Hi Purdy are fast friends, and there are those who say they are too fast for our town.

There are several ways of getting rich quick besides workin' on a newspaper.

It begins to look as though the patent leather shoe and the four-in-hand tie have come to stay.

Hank Frisbie and his wife sold all of their bedroom suites, their stove and their dining room furniture to buy an automobile, and still some say there is no prosperity in this country.

It doesn't take long to find out what some people know, and what they do know ain't wuth findin' out.

Mrs. Hi Purdy has had electric lights and a bathtub put in her house and threatens to wrestle the social leadership of our town away from Mrs. Anson Frisby, who has held it so long with her pair of lorgnettes and her rubber plant.

Two things that never satisfy everybody are corned beef and cabbage.

**Cutting Expenses.**

I love to ride in a touring car,
And zip on the old stone road;
I love to tour the bergs afar,
And joke with the merry load.

I love to observe the trees flash by,
And hear the good motor hum;
I love the rumble as on we fly,
With the sound of a kettle drum.

I love the rush of the bracing air,
And the feeling of joy it brings;
It's sport that's quite beyond compare,
A sport that is fit for kings.

It's the jolliest thing that I know by far,
And my heart in rapture melts;
I love to ride in a touring car,
When it's owned by someone else.

**Helpful Hints on How to Dress.**

Always wear a red necktie to a dinner party where tomato bouillon is to be served.

Never wear tan shoes with a dress suit unless you happen to be a millionaire, and then you will start a new style.

It is not considered necessary to wear full dress to a funeral.

If you sympathize with organized labor it is customary to wear a union suit.

**Lots of Them.**

His job is good, he earns good pay;
of sense he hasn't any;
He frivols every cent away and never saves a penny.
A day of reckoning will come—on one of life's "tomorrows";
He has a wife and child at home—they live on what he borrows

**We Have Not Seen the Editor.**

A lady friend in a nearby town remarked to the editor the other day that a new dress would help the appearance of The Pod. Yes it would; and a new suit of clothes would improve the appearance of the editor.—The Pea Ridge (Ark.) Editor.

## - Proctor's Theatre -

It is seldom, indeed, that one finds such a wonderful classic among photoplay productions as that shown at Proctor's today. It is "Inspiration," Edwin Thanhouser's gorgeous photoplay spectacle, featuring Audrey Munson, known throughout the universe as the greatest of art models. A feature like this is far out of the ordinary. Miss Munson was selected out of hundreds of others as the chief figure on scores of statuary at the recent Panama-Pacific Exposition, and her figure adorns such renowned sculptures as the Maine Monument in Central Park, the Soldiers and Sailor's Monument in Riverside Drive, the New York Municipal Building, the New York Stock Exchange, the Williamsburg bridge and many other buildings equally as prominent. In addition to "Inspiration," and among other excellent features, the thirteenth episode of "The Red Circle" is shown today. Tomorrow a varied program is provided, the main dramatic picture featuring two favorites who have hundreds of admirers in this vicinity. It is entitled "Man and His Soul," and stars Francis X. Bushman and Beverly Bayne In order to provide amusement for the little folk Harry Watson will appear in a screamingly funny "Musty Suffer" comedy, while the other features have been booked with infinite care and to provide the utmost variety. On Monday Paramount Pictures will be inaugurated at Proctor's, and will appear on Friday and Saturday of each week thereafter The initial Paramount Picture is "Zaza," featuring Pauline Frederick, one of the most popular of screen stars. In addition, Monday, Sis Hopkins will be seen in a laugh-provoking comedy, "Ham and Bud," who will captivate their admirers, and Frank Daniels will also appear in a one-reel uproar. Some of the prominent attractions that will appear at Proctor's in the very near future are Mary Pickford ini "The Girl of Yesterday," which will be shown on Friday, April 7th, and one the same date the "Social Pirates," a new fascinating series packed with thrills and a big moral, will also begin an extended run, appearing on every Friday thereafter. On Wednesday, April 12, Theda Bara, will appear in her latest picture entitled "Gold and the Woman."

## A WONDERFUL OPPORTUNITY

Many Daily Press readers have secured the big print Red Letter Edition of the Bible by means of the coupon offer repeated in today's issue, and they are loud in their praise of the remarkable opportunity thus given them. They are showing the work to their friends and urging them to lose no time in obtaining a copy at a cost that makes it almost a gift. The thought that led to the printing of the words of Christ in red, was an inspiration, and thousands testify to their appreciation of this unique feature. Besides this, the marginal annotations on every page are a mine of information. Taken all in all, we do not know of any coupon offer in recent years that has so pleased the people. Read the offer in today's coupon elsewhere in this paper.—Adv.

## AND THE WORST IS YET TO COME--

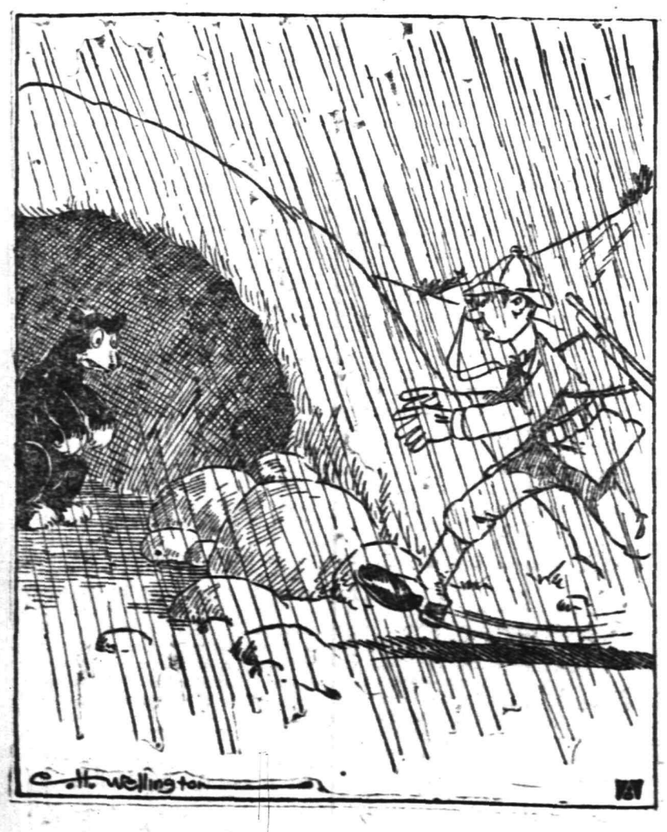

## HIGH SCHOOL NOTES

Harold Loizeaux, business manager of the Sophomore theatricals, has announced that approximately $75 was cleared from the two sketches presented last Saturday.

Holmes Clawson, who has been seriously ill for several months with pneumonia, will not return to school this year. He was a member of the class of '16 and would have graduated in June. He was also manager of the baseball team.

The medals for the basketball team will arrive this week, but will not be presented before the Easter exercises, when the loving cup and letters will be awarded.

The Domestic Science classes are now engaged in making quilts for the practice cottage in the rear of the High School. The cottage is now nearly furnished and already several meals have been cooked and served to various member of the faculty in it.

## MUST DECIDE WHETHER FOUNDATION IS CHARITY

New York, March 31.—Whether or not the Rockefeller Foundation and similarly endowed funds are charitable corporations, is the interesting question that must be answered in an interesting tax case that will be argued today. The State Controller has appealed from the decision of the transfer tax appraiser in exempting from taxation the residuary bequest of $47,000, under the will of the late Mrs. John D. Rockefeller to the Rockefeller foundation. The State maintains that the foundation is not a charitable corporation and, therefore, is not exempt from the transfer tax.

### MARCH 31 IN HISTORY.

1713—Peace of Utrecht signed, placing England at the head of the European States.
1814—Allies entered Paris, after the downfall of Napoleon. King of Prussia and Emperor of Russia headed trumphal procession.
1850—Death of John C. Calhoun, eminent American statesman, aged 68.
1861—body of Napoleon was interred in a crypt of the military museum at Paris.
1863—French army in Mexico entered Puebla after bombardment of four days.
1913—Death of J. Pierpon Morgan, famous American financier, aged 76.
1914—Ohio coal mines shut down because of labor troubles.
1914—Congress repealed tolls exemption provision of the Panama Canal act.
1915—Death of Baron Nathan Rothschild, in London, aged 75.
1915—THE WAR.
Germans abandoned siege of Ossowetz, in Russian Poland.
During March 20 British and French vessels were sunk in "war zone," with loss of 166 lives.
Russians penetrated Dukla Pass and entered Hungary in force.

## LITERARY

### T. R.'S POLICIES MADE FRIENDS.

Seldom did Roosevelt send to any foreign power a formal note that was even disagreeable. When he was obligeod to do so, he took great pains to send it with as little personal diplomatic disagreeableness as possible. He protested, for instance, to Russia against Russian treatment of Jews; and yet he managed not to offend, officially, the officially friendly Russian Government. The note went to Petrograd. Our ambassador took it to the Russian Foreign Office. He said: "Would the Foreign Office please read it and say whether or not it would be willing to 'receive' it? The Foreign Office read it and said: "No. It would not be willing to 'receive' it." Our ambassador then carefully took it away. It had served its purpose without starting a back-fire. The Russian Government had really read it; and it got into the newspapers of Russia, where the Russian public read it, too; and so our views reached their mark. Yet the Russian Government had never "officially" seen it at all; and the formal relations between Petrograd and Washington continued to be unabatedly friendly. Roosevelt's diplomacy did not lose friends for us. It made them.—William Hard in the May Metropolitan.

Charlie Chaplin at Proctor's tomorrow in "The Woman."

## CARDINAL DECLARES FOR TEMPERANCE

Although a strong advocate of temperance and a believer in local option where it is wanted, Cardinal Gibbons denounced state-wide prohibition when up before the Maryland legislature, asserting that such law is impossible of enforcement.

"I am strongly opposed," said the Cardinal, "to any state-wide prohibition bill being passed by the legislature because I believe that such a law is impossible of enforcement in a city the size of Baltimore and its environs. Such being the case, a law of this kind interferes with personal liberty and rights and operates to encourage hypocrisy in the people. The history of the world down to the present time demonstrates the fact that people always have and always will indulge in the use of intoxicating liquors.

"Further, I am opposed to the passage of such a law because it would deprive the State of a large revenue without accomplishing results, and that, too, at a time when both the city and State are very much in need of the revenues produced.

"However, I am heartily in favor of temperance and whenever it is my pleasure to confirm a class of boys, I always exact from them a pledge to abstain from the use of intoxicants until they become of age. I am also a firm believer in local option, and whenever the majority of the citizens of a county or any portion of the State want to vote on the question of local option, their wishes should be gratified."

—Try Press want ads. They pay

"Oh, don't chop off my head!" she cried.

# Daddy's Bedtime Story—

## What Finally Happened to Karen's Red Shoes.

[Adapted from Hans Christian Andersen.]

"DADDY, please tell us a fairy story?" begged the children.

So daddy told the story of a pair of red shoes: "When a little girl Karen, whose red shoes ran away with her, came to a little lonely house in a meadow, she tapped on the windowpane and asked who lived there. 'Come out. I can't come in,' she said. And out came a man whose business it was to chop off heads. 'Oh, don't chop off my head!' she cried. 'Chop off my red shoes!' Then she confessed all her sins, and off the man chopped both her feet and her red shoes, and the shoes danced, danced away, with the little feet inside them, to the depths of the forest.

"Then the man made Karen a pair of wooden legs and some crutches, and he taught her to sing psalms. Then she went away across the meadow. 'Now I will go to church, so they may see that I have suffered enough for those red shoes,' she said to herself. And she went as fast as she could to the church door. When she got there, right in front of her danced up the red shoes. She was so frightened that she went home without going into the church. For a week she was very sad, but when Sunday came she decided that she was just as good as the people who sat in church with their heads so high. So she went to church quite boldly, but before she got to the gate she saw the red shoes dancing on before her.

"She was so frightened this time that she went to the parson's house and begged him to let her work in his kitchen. She did not care whether he paid her or not; she only wanted a roof over her head and kind people near her. The parson's wife was sorry for her and took her in, and Karen proved to be very clever at her work and thoughtful. She sat very still and read her Bible evenings, and when the children, who liked her very much, talked about finery and beautiful clothes she would shake her head at them.

"Next Sunday they all went to church and asked Karen if she would like to go with them. Tears came to her eyes as she glanced at her crutches, and off they went to church, leaving her home alone. Her room was only big enough for a bed and a chair, but she sat there and read her prayer book. Soon she heard the notes of the organ carried up by the wind from the church, and they made her feel like praying. So she prayed, 'O God, help me!' Then the sun shone brightly around her, and an angel in white robes stood before her."

"Oh, daddy, did she have a vision?" Jack wanted to know.

"It all happened in her heart," said daddy, with a good night kiss.

## Household Hints

**Orange Straws.**

Remove peel from four thin-skinned oranges.

Cover peel with cold water, bring to boiling point, cook slowly until soft. Drain, remove white portion by scraping with a spoon, and cut yellow portion in thin strips, using scissors.

Boil half cup water and one cup sugar until sirup will thread when dropped from tip of spoon. Add strips of peel and let boil five minutes. Drain and coat with fine granulated sugar.

**THE TABLE**

**Steak Roll, Tomato Sauce**—One and one-half pounds ground steak, three slices bread (soaked), three onions cut fine, sage, pepper and salt to taste. Make into a roll and lay on baking pan. Take one can tomatoes, boil and strain, add seasoning and one large tablespoon flour, then water to make a quart. Pour over meat and bake till done. Baste often.

**Cheese Fondue** (with food value of one pound potatoes and one pound beef, served without meat or potatoes)—One and one-third cups stale bread crumbs, 1½ cups grated cheese, three or four eggs, one cup hot water, one-half teaspoon salt. Add thoroughly beaten egg yolks to bread, cheese, salt and water, and fold in stiffly beaten whites carefully (to retain the air and lightness). Put in buttered baking dish and bake slowly thirty minutes; or fry five minutes until it sets.

**Fruit Salad**—One can pineapple (fruit only), one and one-half cups sugar, six bananas (sliced), three oranges( sliced), one envelope Knox gelatin. Drain juice off pineapple and measure; add to it boiling water enough to make one quart, then add sugar. Take part of cup of cold water, add gelatin (any good kind may be used) and let stand five minutes. Then stir into the boiling water (or fruit juice) and sugar. Let stand until it commences to cool, then pour over fruit. Serve when cold, with whipped cream. Nuts and grapes may be added.

**Mayonnaise Dressing**—Mayonnaise dressing is usually considered a difficult achievement, but is not, if a few simple principles are kept in mind. In the first place, all the materials must be cold, and the wise ones will keep the bowl containing the dressing in a pan of ice water during the process. Secondly, the oil must be added in very small quantities at first, and the mayonnaise must be kept on ice and tightly covered until used. For a pint of mayonnaise, enough for several salads, put a level teaspoonful of dry mustard into a white earthern bowl with a smooth rounded surface. Add a half teaspoon salt, dash of paprika and yolks of two fresh eggs, unbeaten. Stir until well mixed, then begin to add oil. Three drops will suffice at first, and the dressing must be rubbed with the back of a silver spoon, rather than stirred. When smooth, more oil may be added in larger quantities, but no more than a teaspoonful at a time, until one cup of oil has been used. With the second cup of oil, one may risk two or three teaspoonfuls at a time, but "haste makes waste." The yolk of each egg will take up one cup oil. When all the oil is absorbed and the mixture is so thick that it seems like a stiff batter, add lemon juice to taste, and a few drops of tarragon vinegar.

**Good Doughnut Recipe**—Three large or six medium-sized potatoes mashed, one tablespoon butter, one-half teaspoon salt; stir well all together until light; add three eggs, two cups sugar, one cup sweet milk, five teaspoons baking powder sifted in six cups of flour (to start with; use more as needed). To sugar doughnuts evenly and easily, let doughnuts get very cold, then take a medium-sized paper sack, put in three-fourths cup pulverized sugar (confectionery sugar), using more as you need it. Then take doughnuts, a few at a time, put in the sack and shake well. When taken out they are covered evenly.

## KEEP URIC ACID OUT OF JOINTS

**Tells Rheumatism Sufferers to Eat Less Meat and Take Salts.**

Rheumatism is easier to avoid than to cure, states a well-known authority. We are advised to dress warmly; keep the feet dry; avoid exposure; eat less meat, but drink plenty of good water.

Rheumatism is a direct result of eating too much meat and other rich foods that produce uric acid, which is absorbed into the blood. It is the function of the kidneys to filter this acid from the blood and cast it out in the urine; the pores of the skin are also a means of freeing the blood of this impurity. In damp and chilly cold weather the skin pores are closed, thus forcing the kidneys to do double work, they become weak and sluggish and fail to eliminate the uric acid, which keeps accumulating and circulating through the system, eventually settling in the joints and muscles, causing stiffness, soreness and pain called rheumatism.

At the first twinge of rheumatism get from any pharmacy about four ounces of Jad Salts; put a tablespoonful in a glass of water and drink before breakfast each morning for a week. This is said to eliminate uric acid by stimulating the kidneys to normal action, thus ridding the blood of these impurities.

Jad Salts is inexpensive, harmless and is made from the acid of grapes and lemon juice, combined with lithia, and is used with excellent results by thousands of folks who are subject to rheumatism. Here you have a pleasant, effervescent lithia-water drink which helps overcome uric acid and is beneficial to your kidneys as well.

—Have the facts about that property you want to sell been given, fully and repeatedly, to the readers of this newspaper?

## PARTIAL INVENTORY OF CURTIS ESTATE

**Former Plainfielders Left Valuable Property According to Document Filed.**

New York, March 31.—An unfinished inventory of part of the estate of Thomas E. H. Curtis, father of the Misses Harriet, Ada and Sylvia Curtis, of Plainfield, was filed in the surrogate's court today. Mr. Curtis, who lived in Plainfield for many years, was one of the founders of the Colorado Fuel and Iron Company, and greatly interested in works of art. He died August 30 last at Atlantic City without leaving a will.

His art collection was reputed to be one of the finest in this country and a number of his Roman and Phoenician specimens of glassware are now on exhibition at the Metropolitan Museum of Art, of which he was a trustee. When Archer M. Huntington gave the site for the National Institute of Arts and Letters in New York, Mr. Curtis said he would give $50,000 toward the erection of the building.

Beside his three daughters, who inherit in equal shares his entire property, Mr. Curtis also leaves a sister. On September 28 last, Harriet Curtis, a daughter, was appointed administratrix of the estate by the probate court of Union county. The inventory does not show the valuation of the estate which comprises works of art, real estate, railroad stocks and bonds, mining stock. Prior to removing to Plainfield twenty years ago, Mr. Curtis resided in New York. He was spending the summer at Atlantic City when he was taken ill and died.

## PLAINFIELD THEATRE

Dan Collyer and his excellent company of five, brought a refreshing novelty to the Plainfield Theatre yesterday, when his racing playlet, "In Old New Orleans," began the first of a three days' engagement The sketch was written especially for Mr. Collyer, who recently made a big hit in New York as a colored porter in "Excuse Me," and his work in the latter play was none the less clever than that which he exhibited to the Plainfield audiences yesterday afternoon and last night.

"In Old New Orleans" is a very clever production of race-track life, with a Southern atmosphere. Mr. Collyer plays the part of a colored jockey, and his humor is both original and infectious. The spectators yesterday were held spellbound with excitement when the big part of the piece, a real horse race, with thoroughbreds straining every nerve for victory, capped the climax after a series of startling situations. "In Old New Orleans" will be the feature of the Plainfield bill for the remainder of the week.

Beside the big feature number, Manager Shannon has secured five other spendid acts for the present show. Everyone is out of the ordinary and comprised Edna May Hall and company in the sketch, "Patsy's Finish;" the Campbells, novelty trio in a violin and singing act; Raines and Clark, blackface comedy and singing; Tossing Ostons, vaudeville's greatest juggling and club swinging company, and Tom Blinker, comedian.

The sixth episode of "The Strange Case of Mary Page," is scheduled for this afternoon, and tonight, in the picture portion of the program.

—If you have something to rent, you have something to advertise—and something that it will pay you to advertise adequately and persistently.


# One Robin May Not Make a Springtime

But sure it is these warmer days indicate the breaking up of winter, heralding the coming of spring—spring, 1916, which heralds an era of prosperity for we U. S. A.'ers unprecedented in the history of our country and we are going to show it too. Fashion's parade this spring will find women and misses choosing better suits, coats and dresses than ever before, proof of this can be secured any minute of the day in FASS' SPECIALTY CLOAK STORE.

## THIS IS Dress-Up Time

And we've values in the women's section that reach out with a purchase compelling force that has a direct appeal to one who guards her pocketbook by the sensible rules of economy. We admit the following prices are very special, and we challenge anyone to find as good clothes for the same money. We welcome a careful comparison; we are looking for your patronage and will get it, BECAUSE WE DESERVE IT.

## Women's and Misses' NEW SPRING SUITS

A very moderate range of prices for some of the prettiest suits shown anywhere this spring.

They are of fine checks, smart poiret twills, gabardines, serges and poplins, and some compose styles of satin or taffeta with serge. They are in black and in all the colors favored.

Fine examples of the new Norfolk and ripple coats, the flare skirts, the newest styles of pockets and decorations. Copies and adaptations of the best styles imported this spring from the leading designers of Paris.

### *New Spring Suits* $15.95

Model developed in poplin, men's wear serge, gabardines and checks, black, navy and rookie; belted ripple coats, plaited below the waist, double or single collar; the top collar of silk poplin, finished with buttons. The skirt is made full flare with gores or panel front with pockets finished; in many styles, which is brought up in the Spanish effect belted back.

### *New Spring Suits* $19.95

Models you will find in the most expensive suits that take in the best styles of the season, trimmed in a variety of the newest ideas; they are truly expressive of this country's best and most artistic designers; genuine sport suits in Jersey stockinette, that are so scarce; wide wale diagonals, beautiful serges and gabardines and poplins in all the most wanted colors.

### *New Spring Suits* $24.95

The best models obtainable for the price; made by the highest class tailors, finished in the finest manner; all are beautifully silk lined and trimmed to suit each individual model; braid or silk trimmed, others are beautifully tailored; chic velour checks, mannish mixtures, male serges, gabardines and beautiful checks.

## CAPTIVATING FROCKS FOR WOMEN

Beautiful new spring models inexpensively priced, with all the style of dresses that are double in price.

The word comes from Paris that silk dresses will have the complete right of way this spring. Every woman will want one or more for afternoon or street wear. These models priced at

**$11.95 $14.95 $18.50 $19.95 $25.00**

Show the newest features of the mode. Each is characteristic of charm—in the lines, as well as the dainty substitution of trimming. All the exquisite fashionable silks. Look here, you will be our customer.

### *Girls' Spring Coats*

We are giving more attention to the girls from 6 to 14 years than ever before, and are showing a most beautiful line of Spring Coats. Spring Coats that are made to the minute in style, pretty full flaring models, daintily trimmed with combinations and buttons; all have belts and are made in a variety of materials, checks, golfine cloths, serges, gabardines, mixtures and moires; sizes from 6 to 14 years. Moderately priced at

**2.98, 3.98, 4.98, 5.98, 6.98**

J. A. Fass THE PARIS STORE

142-144 West Front St.

### *Women's Smart Coats*

Scores of new styles, which, in many cases, reproduces inexpensively the best of Paris models for Spring; fabrics specially chosen for early Spring smartness of weave and desirability of colors; all are tailored after the J. A. Fass system, which implies workmanship that is almost unique in ready-for-service garments. Be sure and see them before you buy.

**9.98, 14.95, 19.95**



**THE NEW STATEN ISLAND DRY CLEANING and DYING COMPANY**

Has Removed to

**110 Watchung Avenue**

Next to Marchant's

Fancy Dying a Specialty Telephone 1913

BETTER QUARTERS MEAN BETTER SERVICE

And We Have the Best in Plainfield.

Local Sports In Entirety
General News In Brevity

# Daily Press Sport News

Edited By H. S. Sharkey

Serving Its Twenty-ninth Year. PLAINFIELD, NEW JERSEY, FRIDAY, MARCH 31, 1916. Sports Dept. Tel. 3000—Extension 3

## *Bob Walpole After Ike Walton's Laurels at Age of Eighty-Four*

When old Ike Walton drew up his angling regulations he failed to stipulate any age limit, and this is one of the reasons why Constable Robert Walpole, of Scotch Plains, is shining up his rod and reel for a visit to the trout ponds tomorrow, when the Jersey season for the speckled beauties officially opens. Ike didn't say anything about a man 84 years old being beyond the age of usefulness as an angler, nor did "Doc." Osler decree that a man past the half-century could no longer enjoy good wholesome outdoor sport.

"Bob" Walpole, as he is familiarly known to residents of this section, sported a constable's shield on his bosom for more than forty years, and during that time it fell to his lot to become personally acquainted with a majority of the "real characters" of Central New Jersey. He knows 'em all, and many seek his advice about trout fishing each time the calendar leaf is torn off to reveal April fools' day. This is the date on which angling for this specie of fish becomes legal in the "skeeter" State, and Bob knows all the nooks and corners where they thrive.

One of his favorite angling centers in past years has been the old pond at Feltville, and it was not very long ago when the constable stamped this as the best trout fishing rendezvous in the State. He has fished each winter in Florida and Virginia, and attributes his present fine physical condition to out-of-door life. His knowledge of trout ponds is not confined to New Jersey alone, for he has made a study of the rod and reel pastime wherever he has visited and is a recognized authority on all pertaining to it.

Although he is nearing his eighty-fourth birthday, which will be celebrated on August 10 next, Mr. Walpole is unusually active for one of his years and he is in full possession of all of his faculties. He is looking forward with particular interest to the coming of Saturday, and he predicts a good season for the sportsmen who love to angle for the finny tribe.

## TWO GREATEST FEATS IN DIAMOND HISTORY

### Radbourne's Pitching Seventy-two Games, and Keeler's Batting Unparalelled.

The after-effects of performing what a jury of ten major league managers has voted the greatest and second greatest feats in baseball were extremely difficult.

"Old Hoss" Radbourne, who performed the greatest feat, according to the managers, when he pitched seventy-two games for the Providence club in 1884, a record for the number pitched by a hurler in a single season, was useless the following season.

Willie Keeler, given the honor of performing the second greatest by going through the season of 1896 with Baltimore without striking out, was as good as ever many years afterward.

Radbourne's feat was one of physical endurance. Only a man of unusual strength could pitch seventy-two games in a season—thirty-seven of them in succession. Keeler's feat was one of keen judgment. Ability to pick out good balls and crack them made it possible for him to go to the plate 700 times without fanning, a performance never equaled by even such great batters as Dan Brouthers, Pop Anson, Hans Wagner, Larry Lejoie or Ty Cobb.

When Radbourne took on the proposition of pitching every game his team played from the middle of the season on, he said:

"I'll pitch every game and win the pennant or pitch my arm off." He did both.

Keeler could judge a pitched ball to a fraction of an inch. He is said to be the only player who ever umpired his own games. When he let a ball pass, umpires were satisfied it was not over the plate and called it a "ball."

Keeler and Jesse Burkett were the game's greatest place hitters. Keeler used a short, think bat, and gripped it so far up on the handle that only half of the bat extended beyond his hand. He poked the ball just over the heads of infielders. When outfielders moved in to stop his short drives, he swung at the ball and sent it over the outfielders' heads.

Besides going through the 1896 season without fanning, Keeler set a record for the number of hits made by a National league player. He cracked 243 safeties. His average for the season was .392. He batted over .300 thirteen consecutive seasons—1894 to 1906, inclusive. He beat his mark of .392 twice, batting .394 in 1895 and .432 in 1897.

Radbourne, after his feat, went back to the diamond the following year, but found that he had pitched his arm away. He was as strong of heart as ever, but his curves lacked snap, and the old zip was missing from his fast ball.

"Old Hoss" refused to allow the Providence club to carry him as a pensioner. If he couldn't pitch he wouldn't wear a uniform. He quit.

—A good many of the readers of this newspaper are "probable buyers" of your property. Do they know hat it's for sale?

Bring In Your BICYCLE AND LET US OVERHAUL IT FOR YOU.

George L. Simon

179 North Ave. Opp. Depot.

Fisk, Goodyear and Firestone Bicycle Tires.

## GREATEST SHOW ON EARTH AT Y. M. C. A.

### Barnyard and Dingling's Outfit Give Wonderful Performance.

Barnyard and Dingling's greatest show on earth arrived in town yesterday for a two days' stay at the Y. M. C. A. and made their first appearance before an enthusiastic audience of over four hundred people.

The grand circus parade led by Ringmaster F. O. Dunning displayed the greatest company of acrobats, gymnasts, clowns, monkeys, horses, bears and giraffes ever exhibited in the "Queen City."

The most mirth provoking act was the trained horse, whose wonderful exhibition of intelligence amazed the audience beyond words.

Hand balancing by a trio of most dexterous and daring seniors and the pyramids by boy leaders and seniors were among the best of the gymnastic acts.

In the wrestling match the "Masked Marvel" was defeated by Eddie Gunzelman, Y. M. C. A. champion, but look out tonight, Eddie, or you'll lose your title.

Maximus' wonderful act in classic posings and heavyweight juggling was a fitting climax to a great show.

The Dutch Arms orchestra, which contributed so much to the enjoyment of the evening, will be unable to play tonight because of the rehearsal of the evangelistic choir. Harry Wetten's professional orchestra, of Roselle, will put on the rousments tonight.

## ONE-LEGGED WONDER STAR AT ALL KINDS OF GAMES

Alliance, O., March 31.—Fifteen years ago, "Peg" Oswalt, aged 23, watched Mt. Union College baseball men and gridders at their daily practice. "Peg" often expressed the wish that some day he would be the greatest athlete in Ohio. But "Peg," having only one leg, realized his inability to become Ohio's greatest two-legged athlete. So he set out to become America's greatest one-legged athlete. He is that today.

Oswalt plays football, baseball and basketball and can roller-skate. His lone left leg has stood him good in many a hard-fought athletic contest when he competed against able-bodied two-legged men and did not suffer by comparison.

"Peg" learned to poise himself on his crutches, and he can kick off as well as the best two-legged players in football. His crutches are used in starting the game. As soon as the ball goes sailing through the air, he throws them away and hops with as much speed as many gridders attain on two good legs.

Last fall "Peg" played right guard on the strong Alliance Independent team, which went the whole season without a single defeat. It is a matter of local football history that Oswalt in a game with Canton last November, leaped through the line and stopped a terrific tandem plunge when Canton had the ball on the one-yard line ready to back it over on the last down. Oswalt played in every game and was frequently injured, but refused to quit.

"Peg" catches on baseball teams and is given a runner after he reaches first base. He has been known to hobble all the way around the circuit at times when runs were needed.

He is a deadly accurate goal shooter in basketball. He plays forward on the McCombs Bros. team here, which a week ago defeated the strong Hiram college five.

In addition to these sports, Oswalt is an excellent roller skater and an expert swimmer.

"One leg is enough, if you know how to use it," he has frequently said to his friends.

**WELSH MEETS LEONARD.**

Benny Leonard and Freddie Welsh will scrap tonight in Madison Square Garden, New York.

—Press want ads. work wonders.

## FOUR HUNDRED AT BOWLERS' DINNER

### Elks From Eleven Cities at Gathering Held at Jersey City.

## DOZEN GO FROM HERE

### Prizes Won in Senior and Junior Leagues Presented—Newark Exalted Ruler-elect Toastmaster—Wittpenn a Speaker.

Prizes won in the B. P. O. E. bowling leagues this season were awarded at the annual beefsteak dinner of the "Best Pinners on Earth," at the home of the Jersey City Elks last evening.

About four hundred attended, including a dozen from Plainfield Lodge. None of the members of either Plainfield team was present. Archie G. Miller, of Jersey City Lodge, the president of the Elks' Senior League, presided. Edward Hartman, exalted ruler-elect of Newark Lodge, was toastmaster Newark Lodge, which won the chief honors, came fifty-five strong. H. Otto Wittpenn, candidate for governor, was one of the speakers.

John J. Campbell, of Plainfield Lodge, was presented with a traveling bag in appreciation of his efforts as secretary of the league. Prominent Elks were among the speakers, and most of the prize-winners made short speeches of acceptance.

Among those from Plainfield Lodge at the dinner were John J. Campbell, secretary of the league; Chauncey F. Stout, member of the executive committee; Vincent W. Nash, Jr., secretary of the Junior League; Andrew D. Jennings, James F. Coleman, Stephen A. Aldrich, Charles Eoff and Samuel R. Taverner.

Ties for fifth team prize and third individual average prize were divided. Paterson and New York ended the season tied for fifth money, $25. Lewis Van Ness, of Newark and Eddie Feihl, of Elizabeth, were the pinners involved in the average deadlock. Each man rolled 189.23 for fifty-four games.

The complete list of prize winners follows:

**Senior League.**

Perlmutter trophy, donated by Joseph Perlmutter, of Jersey City, for league championship; won by Newark.

Radel trophy, donated by Edward H. Radel of New Brunswick, for high team average; won by Newark (943.23).

First team prize, $70, won by Newark; second, $50, won by Elizabeth; third, $40, won by New Brunswick; fourth, $30, won by Hoboken; fifth, $25, won by Paterson and New York.

First individual average, $20, won by John Speary, Newark (196.2); second, $15, won by Anderson, Paterson (191.10); third, $10, and fourth, $8, won by Van Ness, Newark, and Feihl, Elizabeth (189.23); fifth, $5, won by Taylor, Paterson (189.23); sixth, $2.50, won by Miller, Hoboken (189.9).

Markowitz plaque, donated by Lewis Markowitz of New York, for high individual average; won by John Speary, Newark.

McGuire fob, offered by Hugh McGuire of New York, for high individual score; won by Louis Wessell, New York (268).

**Junior League.**

Miller trophy, donated by Louis Miller of Elizabeth, for first team prize; won by New Brunswick.

Hall trophy, donated by the late I. H. Hall of Paterson, for high team average; won by Newark (905.29).

First team prize, $25, won by New Brunswick; second, $15, won by Jersey City; third, $10, won by Elizabeth.

Stout gold fob, donated by Chauncey F. Stout of Plainfield, for high individual score, won by Jacob Tamboer of Paterson (269).

Gold fob for individual average champion; won by Henry Gathman of Elizabeth (193.34).

Gold fobs for average leaders of each team won by Caldwell, Jersey City (183.27); Harding, New Brunswick (184.20); Gilland, Newark (189.15); Roth, Paterson (180.27); Matthews, Somerville (183.14); Townley, Plainfield (168.1).

## HANDICAP SWEEPSTAKES AT CLIMAX TRAPS TOMORROW

Handicap sweepstakes will compose tomorrow's shoot at the Climax Gun Club traps. There will be four events at 15 birds for a 65 cent fee, and one at 25 targets for a 75 cent fee. Many gunners are expected out, as the following Saturday the club will send fifteen men to Flemington for the rubber shoot with the club of that place. The first event tomorrow will be started at 2:30 o'clock.

**COUNTY STARS IN N. B. A.**

Mason Kirkland, Bill Howe and Frank Cox, three well-known Union County League bowlers, will roll with the Park Row Five in the National Bowling Association tournament now under way on the Grand Central Palace alleys in New York city. The Park Row pinners will compete in the five-man competition tonight. The team will shoot in the doubles and singles tomorrow night. Kirk is teamed with Bowe and Cox with Russi, a New York pin-knight.

## WATCHUNG COUNCIL WILL HAVE A NINE

### Knights of Columbus in This City Have a Number of Clever Players.

Watchung Council, No. 552, Knights of Columbus, has decided to have a baseball team this season. In the council are a number of well known tossers, and there is little doubt that a strong nine can be picked. The team, it is said, will make application for admittance to the City League.

Behind the bat will be stationed George Linke, former Plainfield Y. M. C. A. catcher and Lehigh University star. The string of pitchers includes the veterans, Al Squier, Ed Harding, Fred Winn and Jules Parent. Dan McAfee will fliver around the initial bag, while Eddie Taylor is down to cover the keystone sack. Billy Coyle will play short, the position he covered with credit for Dunellen in the Central New Jersey League. Lazy Lou Harding, Jim Cullen and Al Bryniarski are slated to fight it out for the third base job.

Among the candidates for the outfield posts are George Taylor, John Kyle, Jim Kyle and John Coffey. John Duffy will be the scorer. Doc Greenwood will start the season as umpire. Joe Greene has been picked to carry the water, although he has never had much experience. Jim Strappe will be cheer leader. Al Des Noyers, Mike Moynihan and Joe Sullivan will be ticket sellers.

## DESPITE WAR, RUSSIA IS PLANNING OLYMPIC GAMES

In the midst of war, Russia has not forgotten athletics and the possibility of future Olympic games. By order of that department of the government which is planning for the athletic upbuilding of the younger generation of Russians, there arrived in New York recently, Hannes F. Anderson. His card bears the inscription: "Russian trainer in light athletics and chief administrator in physical culture of His Imperial Highness, the Czar of Russia, schools for officers."

Anderson, who is a Swede and, as a member of the Swedish team competed in the Olympic games at Stockholm in 1912, bears a formidable package of passports, recommendations and other official documents, all stamped with Russian and Imperial seals. He explained that, owing to the war, his field of labors in Russia has been seriously curtailed. In view of these circumstances, the government decided that the time was opportune for a careful study of the American athletic system, which the Russians concede to be the best in the world.

The Swedish trainer has been given a roving commission, together with a large expense fund, and will investigate American athletics in all its phases during the coming summer. The system used in holding games, developing athletes, raising funds and forms of control in vogue in the Amateur Athletic Union, intercollegiate associations and individual colleges will be the subject of careful study. Anderson will visit various parts of the country, attend and interview the leading athletic trainers of the United States before he returns to Russia.

In a recent interview he stated that athletic training, competition and sport will in the future be a feature of Russian life. Following the close of the war he looks for a great revival of interest in all form of sports throughout Russia. When asked when and where the next Olympic games will be held, Anderson simply smiled and shrugged his shoulders.

## FRENCH HOLD AVOCOURT.

### German Attempts to Regain Position Near Verdun Defeated.

Paris, March 31.—Violent fighting continues in the Avocourt wood, west of the Meuse, where the Germans are attempting to retake their lost positions. Repeated counter attacks were repulsed, according to the official communique, which states that the German losses were very heavy.

In front of the redoubt of Avocourt, it is stated, the enemy dead were left piled in heaps.

The war office statement also reports a heavy attack, preceded by a violent bombardment, south of the Somme.

The enemy penetrated French advanced lines west of Vermandoviller, ten miles southwest of Peronne and north of Chaulnes, but were driven out by an immediate counter attack.

**Thirty Hurt as Cars Crash.**

Chicago, March 31.—Thirty men and women were injured, several probably fatally, when two Argo cars crashed on a single track line at West Sixty-fifth street and Chicago avenue.

"Live" Have An Unfailing Interest for Most "People!"

The great majority of families are not "tied down," nor "tied up" to one particular place to live. "To move," now and then, is the privilege of renters—and their OPPORTUNITY!

The classified ads are of the most direct and practical USEFULNESS to all renters.

## N. P. H. S. BOYS OPEN NEXT WEEK

### Twenty-two Games Scheduled All Saturday Games to Be Played at Home.

## FIRST PRACTICE TODAY

### Battery Candidates Had Workout Yesterday — Bernardsville High Will Open Schedule One Week from Tomorrow.

North Plainfield High School players will begin its baseball schedule of twenty-two games a week from tomorrow on Hyde field, when they face Bernardsville High School. Princeton High School is the only new rival athletic negotiations have been opened with, although Roselle and Cranford High Schools will once more appear on the list after a short absence. Strange to say, the borough boys have not compared their strength with that of Westfield High School for the past six years, but opportunity will be given this year, as two contests are scheduled.

With the advent of warm weather, Captain Dilts will collect his charges and commence practicing. The first practice will be held this afternoon. The pitchers and catchers were warming up yesterday afternoon. Among those out were Appleton, Van Mater, Le Roy Force, Oscar Dilts, Clifford Feiring, Andrew McDonough, Newton Mair and Antonio Genavario. Van Mater has the natural ability, although being inexperienced. He has plenty of stuff on the ball, with speed to burn. With proper coaching he should develop into a reliable moundsman. Newton Mair and Andrew McDonough are the strongest contenders for the backstop position, both having good throwing arms.

The interscholastic series will be opened when N. P. H. S. appears on Parker field, May 13. P. H. S. boys will invade their opponents' territory June 3. The deciding game, if one is necessary, will be staged a week later. Efforts were made to extend the series to five games, thereby proportioning the chances of each school, while this would also help defray the heavy expenditures which this sport requires. The plan fell through, as Holmes Clawson, the Red-and-Blue manager, had already completed his schedule and could not revise it.

One distinct feature of the schedule is that every Saturday game is scheduled on Hyde field, with the exception of the one on Plainfield's field.

The schedule follows:

**April.**

8—Bernardsville at N. P. H. S.
11—Seton Hall at Seton Hall.
*15—Nutley at N. P. H. S.
19—Kearny at Kearny.
22—Cranford at N. P. H. S.
26—Westfield at Westfield.
29—New Brunswick at N. P. H. S.

**May.**

1—High Bridge at High Bridge.
3—Westfield at Westfield.
6—Alumni at N. P. H. S.
*8—Nutley at Nutley.
10—Roselle at Roselle.
13—Plainfield at Plainfield.
15—High Bridge at N. P. H. S.
17—New Brunswick at New Brunswick.
18—Seton Hall at N. P. H. S.
20—Kearny at Kearny.
22—Cranford at Cranford.
*24—Bernardsville at Bernardsville.
26—Roselle at N. P. H. S.
27—Princeton at N. P. H. S.
30—Alumni at N. P. H. S.

**June.**

1—Open.
3—Plainfield at N. P. H. S.
5—Open.
7—Battin at Elizabeth.
10—Plainfield (in case of tie).

* Pending dates.

**SHOOT FOR COUNTY TITLE.**

Frank Glaser, of Elizabeth, and R. Sickley, of Springfield, two men who are among the best trap shooters in Union county, will shoot for the county championship at the Indian Run Gun Club, in Union, on Saturday, April 22. Glaser formerly held the title, but relinquished it to Sickley when he moved from Elizabeth to another part of the State.

**THOMPSON MAY RETURN.**

Harry Thompson, the former local pitcher, who was sold by the Lawrence New England Club to Los Angeles, of the Pacific Coast League, may be resold to Lawrence. Frank Chance, who is managing Los Angeles, has twenty good pitchers, and Lawrence is anxious to have Thompson return.

**YANKS WIN.**

Home Run Baker's three hits played a leading part in the Yankees' 9 to 4 victory over the Memphis Turtles, at Memphis, yesterday.

**GIANTS BEAT FORT WORTH.**

The Giants won a game of much batting at Fort Worth, Taxeas, yesterday, 4 to 3. Fletcher made a long home run.

**MR. GUINEE VERY ILL.**

Cornelius Guinee, of Fourth street and Spooner avenue, is critically ill at his home with a complication of troubles. Mr. Guinee was a liveryman for many years, but of late has been employed at the Pond Tool Works.

## 1917 GIRLS COURT CHAMPS OF P. H. S.

### Defeat All Opponents—Last Games Yesterday, Sophs Finishing Second.

**P. H. S. GIRLS' INTERCLASS B. L.**
**Standing of the Teams.**

| | W. | L. | P.C. |
|---|---|---|---|
| Juniors | 3 | 0 | 1.000 |
| Sophomores | 2 | 1 | .667 |
| Freshmen | 1 | 2 | .333 |
| Seniors | 0 | 3 | .000 |

The Juniors captured first honors in the Plainfield High School Interclass Basketball League for girls yesterday afternoon, when they won an easy game from the Senior by a 27 to 7 score. The Sophomores, who yesterday downed the Freshmen by a score of 7 to 4, were the runners-up.

Florence Alpaugh was the main cog of the Junior team and did nearly all of the scoring. Jennie Bremble and Bessie Gill did all of the Senior scoring. Margaret Rice played a good game for the Sophomores, while Ethel Harris did the major part of the Freshmen's work.

The scores:

JUNIORS.

| | G. | F. | P. |
|---|---|---|---|
| Miss E. Palmer, f | 1 | 1 | 3 |
| Miss F. Alpaugh, f | 7 | 4 | 18 |
| Miss L. Ball, f | 3 | 0 | 6 |
| Miss V. Sminck, c | 0 | 0 | 0 |
| Miss D. Butler, c | 0 | 0 | 0 |
| Miss Ada Johnson, sc | 0 | 0 | 0 |
| Miss F. Mann, sc | 0 | 0 | 0 |
| Miss M. Lansdale, g | 0 | 0 | 0 |
| Miss K. Berrien, g | 0 | 0 | 0 |
| Miss K. McDonnell, g | 0 | 0 | 0 |
| | 11 | 5 | 27 |

SENIORS.

| | G. | F. | P. |
|---|---|---|---|
| Miss J. Bremble, f | 1 | 2 | 4 |
| Miss B. Gill, f | 1 | 1 | 3 |
| Miss I. Good, c | 0 | 0 | 0 |
| Miss E. Rosenson, sc | 0 | 0 | 0 |
| Miss M. Peterson, g | 0 | 0 | 0 |
| Miss R. Thomas, g | 0 | 0 | 0 |
| Miss M. Weintrob, g | 0 | 0 | 0 |
| | 2 | 3 | 7 |

Score by periods:

| | | |
|---|---|---|
| Juniors | 14 | 13—27 |
| Seniors | 4 | 3— 7 |

Referee, Miss Wean.

SOPHOMORES.

| | G. | F. | P. |
|---|---|---|---|
| Miss M. Rice, f | 2 | 3 | 7 |
| Miss A. Richards, f | 1 | 2 | 4 |
| Miss A. Sweeny, c | 0 | 0 | 0 |
| Miss F. Ryder, c | 0 | 0 | 0 |
| Miss E. Cottrell, sc | 0 | 0 | 0 |
| Miss N. Goetter, sc | 0 | 0 | 0 |
| Miss N. Whitford, g | 0 | 0 | 0 |
| Miss M. Adams, g | 0 | 0 | 0 |
| Miss B. Eder, g | 0 | 0 | 0 |
| Miss M. Taylor, g | 0 | 0 | 0 |
| | 3 | 5 | 11 |

FRESHMEN.

| | G. | F. | P. |
|---|---|---|---|
| Miss E. Harris, f | 3 | 0 | 6 |
| Miss E. Ball, f | 0 | 1 | 1 |
| Miss H. Detweller, c | 0 | 0 | 0 |
| Miss H. Morgan, sc | 0 | 0 | 0 |
| Miss C. Lyle, g | 0 | 0 | 0 |
| Miss H. Hedley, g | 0 | 0 | 0 |
| | 3 | 1 | 7 |

Score by periods:

| | | |
|---|---|---|
| Sophomores | 6 | 5—11 |
| Freshmen | 2 | 5— 7 |

Referee, Miss Wean.

**AUTO RACER INJURED.**

Wilmington, Del., March 31.—Roy Bacon, the automobile racer, who many times has risked his life in Vanderbilt Cup races and other motor contests, was probably fatally hurt to day when a car which he was driving at a rate of only 15 miles an hour turned turtle.

## P. H. S. RIVALS IN PENN RELAYS

### Brunswick, Roselle, Hoboken, and Montclair Among the Opponents of Locals.

## HOLD FIRST PRACTICE

### Half-dozen Quarter-milers Report to Coach Noll—Distance Men and Field Athletes Will be Called Out Later—May Meets Planned.

Plainfield High School is now preparing, for the first time in its athletic history, to enter a team in the relay carnival of the University of Pennsylvania, to be held in Philadelphia, on April 29. This is universally recognized as the greatest athletic meet in America, in which all the leading colleges, preparatory schools and high schools of the country participate, and attracts thousands of spectators from all parts of the Unied Sates.

Plainfield is classed with the following high schools: New Brunswick, Hoboken, Orange, West Orange, Roselle, Mount Vernon, Yonkers, Montclair and Flushing. Silver loving cups and beautiful banners are presented to the winners of each class. The teams entering these events are usually very fast, and it will mean a hard race for every quarter-miler to give his team a place when the mile relay is finished.

The late season necessitates intensive work and training on the part of the runners to get into good shape for the races in April. There is some very good track material in the Plainfield High School, and the prospects for victory on Franklin Field, Philadelphia, are very good. John G. Noll, an instructor in the commercial department of the local school, is coaching the team.

The candidates for the team had their first practice outdoors yesterday afternoon, when Coach Noll put them through a long workout.

The Red and Blue will be represented only in the mile relay event at the Pennsylvania games, and for that reason Mr. Noll will at present coach only tryouts for the relay team. After the meet a general call for candidates will be sounded, and there is a host of good material that will respond. Alfred Seal, recently appointed manager, is planning to arrange several meets during May, and it is probable that a meet between the members of the school will be held on Parker field.

Those who reported yesterday were Daniels, Trowbridge, O'Donnell, Alpaugh, Fields and Miller, while several others will be on hand today. Practice will be held every day.

## ASSISTANT MANAGER STELLE P. H. S. BASEBALL EXECUTIVE

Following the announcement at the Plainfield High School yesterday that Holmes Clawson has resigned as this year's baseball manager, it has been made known today that Percy Stelle, who was assistant, will be manager. With a schedule calling for twenty-one games to be played, there are but three vacant dates, and these will be filled by Stelle.

**BOXING CLUB IN TRENTON.**

Boxing bouts under the new law will be held in the Grand Theatre, Trenton, beginning April 17.

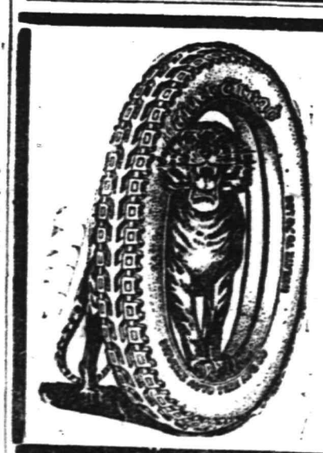

DEFIANCE TIRES

Guaranteed 4,000 Miles.

30x3 ..... $9.90
30x3½ ..... $12.75
33x3½ ..... $14.75
34x4 ..... $21.35

Liberal Discount for Cash.

MARTIN AUTOMOBILE CO.

Phone 130. 304-312 Park Ave.

Central Bottling Works

Telephone 229. Corner Somerset and Chatham Sts.
HENRY HAURAND, Prop.

*Headquarters for High Grade*

Beers, Wines, Liquors and Carbonated Beverages

We carry only reliable goods. Goods with a reputation. Goods that we guarantee and recommend.

Try our Leaders—Plainfield Club, (blend); C. B. W. Monogram, (blend); Elkwood Pure Whiskey, (straight); none better made.

We regret to state that we can not deliver goods in Plainfield, but if you consider quality and prices you will find it will pay you to send for them. We call for empty bottles.

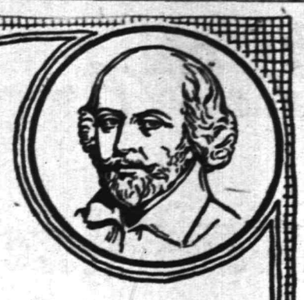

"Necessity's sharp pinch!"
—SHAKESPEARE

May your loved ones never feel it.

The Prudential
FORREST F. DRYDEN, President

Founded by JOHN F. DRYDEN
THE PRUDENTIAL HAS THE STRENGTH OF GIBRALTAR
Pioneer of Industrial Insurance in America



"After taking a chance many a man wishes he could put it back where he got it."

Don't Take a Chance with Your COAL Buy

"Hotterheat"

WADLEY & GOODENOUGH
208 Madison Ave. Tel. 13



Now Is The Time To Think About Painting Your Home

Burglar-proof your doors, pruning and spraying your trees.

We have all the necessary things you need.

N. Z. Graves' Paints and Varnish, Russel & Erwin's locks and latches. The famous KEEN KUTTER pruning shears and saws.

We are agents and distributors for all these goods, therefor our prices are as low as you can buy anywhere else.

F. A. KIRCH & CO.
205 Park Avenue.



For a Beautiful Lawn

Give it a dressing of HYDRATED LIME, NOW. Follow this with a good application of Ground Bone, and you will have a lawn to be proud of.

Our personally mixed LAWN SEED, composed of selected clean grass seeds—no weeds, chaff or dirt—has never failed to give the most satisfactory results.

If you havn't a LAWN ROLLER get one now. Most useful for lawns and walks. Ask to see the Buch's Water-Weight Roller—roller bearing, muscle sparing, moderate in price.

SWEET PEAS—A choice selection.

A. M. GRIFFEN CO.
THE BEST OF EVERYTHING IN HARDWARE.
119-121-123 E. Front St., Plainfield.
Two Phones, 5—6.



A Full Line of
Flower Pots
Fern Pans and Jardiniers

JOSEPH W. GAVETT
318 WEST FRONT STREET


## FIRE EQUIPMENT STATISTICS GIVEN

### Figures Showing Apparatus and Hose in Service in Cities of 7,000 and Over.

For the third successive year Fireman's Herald has taken a census of the fire apparatus and hose in service and reserve in American and Canadian fire departments, also of the possible purchases during 1916. This year's enumeration includes the cities of 7,000 population and over. Of these cities the fire chiefs of 670 have responded to requests for information. In last year's enumeration the statistics for 500 cities were presented, so that this year an increase of more than 30 per cent. in the number of cities reporting has been obtained.

The rapid elimination of the horse-drawn apparatus from the service is strikingly shown by a comparison between this year's census and that of 1914. In that year 315 cities were represented, wth 7,059 fire vehicles pulled by Dobbin. This year more than twice that number of departments, including the original 315, are entered, and yet the number of horse-drawn pieces of apparatus in service and reserve is less by over 1,000.

The tabulation for this year shows that in these 670 cities there are 9,295 pieces of apparatus of all sorts in service and reserve. The total for horse-drawn equipment is 5,869, while there are 3,426 automobiles. A heavy deduction must be made from the horse-drawn vehicles to provide for the large number that are nominally held in reserve, but are in reality carried on fire department books because it is not easy to find purchasers at fair prices.

Of the horse-drawn pieces, steam fire engines continue to be far ahead of all others, numbering 1,758, which total includes a considerable number that will in all likelihood never again work at a fire. Combinatioin wagons and hose carriers number 2,163; aerial and service trucks and water towers total 945, and there are 1,003 other horse-drawn pieces of all classes.

As has been the case with the previous tabulations made by Fireman's Herald, the serviceable combination chemical and hose car again leads the motor apparatus with a total of 1,012. What appeared to be hesitation in adopting the triple combination pump, chemical engine and hose car seems to have disappeared, as there are 385 of these registered, as against 290 straight automobile pumping engines. Ladder trucks and water towers number 313; tractorized pieces, 573, and all other fire automobiles, most of them chiefs' cars, total 853.

The fate that has befallen horse-drawn apparatus in the fire service is again shown by this year's census of possible purchases. Of the automobiles, 808 are listed, while of the horse-drawn the total stands at 7. When it is considered that for obvious reasons the enumeration of possible purchases is not and cannot be anywhere near complete so far as motor apparatus is concerned, while the departments that are condemned to horsed vehicles are not likely to increase their purchases, it is plain that in a year or two future purchases will not mention the horse at all.

Of the additions to be made this year, chemical and hose cars are again to the fore with 243. Pumping engines number 87; triple combinations, 76; hose cars, 31; chemicals, 14; aerial and service trucks and water towers, 112; tractors, 140; other automobiles, 105.

## NEW FIGHT AGAINST BLINDNESS OF BABIES

Chicago, March 31.—A mass meeting being held here today, opens the campaign of a new organization to save the sight of infants. The Illinois Association for the Prevention of Blindness is conducting the campaign, which has the backing of the most influential Chicagoans.

"Fifty per cent. of all blindness is preventable," says Miss Carolyn Conant Van Blarcom, secretary of the Association, and formerly secretary of the National and New York State Committees for the Prevention of Blindness. "The sore eyes of babies so commonly seen during the first few days of an infant's life is responsible for more lifelong blindness than any other cause. It is comparatively easy to save the sight of babies, if the right cure is given at the right time. The eyes of every infant should be treated with preventive drops immediately after birth."

The causes of total and partial blindness, which the association hopes to eliminate, include industrial accidents and diseases, inadequate lighting, trachoma and other chronic eye infections.

**Weather Forecast.**

Fair, with moderate north and northeast winds

**WEATHER EVERYWHERE.**

Observations of the United States weather bureau taken at 8 p. m. yesterday follow:

| | Temp. | Weather. |
|---|---|---|
| Albany | 48 | Clear |
| Atlantic City | 42 | Clear |
| Boston | 36 | Clear |
| Buffalo | 48 | Clear |
| Chicago | 44 | Clear |
| St. Louis | 62 | Clear |
| New Orleans | 72 | Clear |
| New York | 57 | Clear |
| Washington | 58 | Clear |


# Quality! Quantity! Service! Price!

QUALITY is our aim. QUANTITY the amount you get, not what you expect. SERVICE—Courteous treatment at all times. Prompt delivery and Fair and Square Dealings at all times. PRICES—Our prices are as low as the quality will permit. We do not misrepresent anything and would rather lose a sale than tell you anything not true about our goods.

Hawaiian Sliced Pineapple; Eyeless and Coreless; 25c grade; can ..... 17c
3 cans .....50c

California Peaches; extra fancy large fruit, in heavy syrup; large cans ..... 15c
Per dozen .....$1.75

Matches—No doubt you have learned of the recent advance of Matches. We still have a few good Matches left which we will sell 3 lg. boxes for. 10c

Santos Coffee, a fancy Coffee bought on its drinking qualities, lb 19c
5 lbs .....90c

Hominy in bulk, 4c lb; 3 lbs.....10c | White or Yellow Meal, 4c lb, 3 lbs 10c | Pin Head Oatmeal, 6c lb; 5 lbs...25c

Japo Cleanser, chases dirt; Three 5c cans ..... 10c

Borax—Large pkg. of 20-Mule Team, 1-lb size; also Ironing Pad included ..... 12c

Richardson & Robbins' Chicken Broth with Rice; 3 cans..... 25c

Bovim Bouillon or Chicken Cubes, 2 for. 5c
Box of 10 .....23c

Sauerkraut, 4c lb; 3 lbs.....10c | Pure Cocoa in bulk, a lb.....22c | Pure Peanut Butter, lb.....15c

Grand Ma's Borax Soap Powder, lg. pkg 12c

Mother Cook's Tomato Soup, a can..... 5c

Gulden's Fancy Stuffed Olives; 25c value; bottle ..... 20c

California Ripe Olives; large tins.. 10c

Imported Lentils, a lb.....18c | Smoked Bloaters, 3 for.....10c | Rolled Oats, fresh and sweet, 6 lbs 25c

Beechnut Packing Co. Erie Brand Sliced Bacon —large jar ..... 22c

Olive Butter, fine for sandwiches; large 25c jar ..... 21c

Imp. Scotch Oats, Ready in five minutes; large pkg. ..... 23c

Ivins' Spice Wafers; like home made; lb ..... 12c

Boneless Herring in bulk, a lb....18c | Evaporated Barlett Pears, a lb...18c | Large Silver Prunes, a lb.....18c

Robin Hood Brand Asparagus Tips, can 17c
Dozen .....$2.00

N. Y. State Corn, Green Beans or Sugar Peas; 3 cans ..... 25c

Fancy Pack Spinach; free from grit; large cans, 2 cans..... 25c

Leggett's Premier Jams; all flavor fruits; jar ..... 18c
3 for .....50c

Huyler's Almond Bars, 3 for.....10c | Schumacher's Graham Flour, pk.21c | Choice Prunes or Peaches, 3 lbs..25c

Baking Soda; 1-lb package; 10c size.... 7c

Leggett's Premier Currant Jelly, glass 3 for ..... 17c
.....50c

Swift's Toilet Soap; 3 5c cakes in box..... 7c

Scaled Herring, in large wooden boxes; per box ..... 15c

Toilet Paper, 8 rolls for.....25c | Choice Creamery Butter, lb.....38c | Baker's Fresh Cocoanut, can.....10c

We Give S. & H. Trading Stamps
Telephone - - 1000

E. & W. SCHLOSS

We Give S. & H. Trading Stamps
Telephone - - 1000



BIG SEMI-WEEKLY SALE

Thursday, Friday, Saturday.
In my full line of fancy groceries, imported canned goods, and in imported and domestic chesse.

Orders called for and delivered promptly.

Phone 2272 Plainfield.
Jacob Kaiser
319 LIBERTY ST.



ADVERTISEMENTS
—FOR—
NEW YORK HERALD, WORLD, TIMES, SUN, JOURNAL TELEGRAM, AMERICAN, BROOKLYN EAGLE, GLOBE
—AND—
NEWARK EVENING NEWS
RECEIVED
AT REGULAR OFFICE RATES.

PLAINFIELD DAILY PRESS
No Telephone Orders.
Cash Must Accompany Copy.



B. GORKIN
43 SOMERSET STREET
Phone 544
PLAINFIELD'S ONLY SPECIAL GLASS MAN
Mirrors re-silvered, Plate Glass furnished and set; Mirrors of all kinds.



MISS SERINE PETERSEN
Dressmaking Establishment
1236 ARLINGTON AVENUE.
All Lines of Fashionable Dressmaking.
3 27 1mo



WHY NOT HAVE YOUR BATHROOM TILED?
Bathroom, laundry and kitchen work a specialty.
Fireplaces, porches and vestibules tiled.
THOMAS H. ROSS
The Tiler
208 Watchung Avenue,
Plainfield, N. J.
Telephone Connection



PLAINFIELD WINDOW CLEANING COMPANY
H. MERSTRICH, Prop.
Stores, Offices, Private Residences, New Buildings Cleaned, Scrubbed and Oiled. Office, 121 Liberty St.; Tel. 1945.



# Neumann Bros. Company

FLOUR FLOUR FLOUR

Heckers Superlative | Pillsbury xxxx | Gold Medal

*Here's Our Price for Friday & Saturday*
*Delivered at Your Door*

95c per bag | $7.50 per barrel

Hecker's Old Homestead Flapjack.
Regular 10c packages.
3 pkgs. for .....25c

Swiss Grugere Cheese
Imported, one of the most delightful little packages of goodness you ever tasted; each .....42c

Grandee Olive Butter
You will thank us for telling you about it if you try it.
Jar .....10c and 25c

Strictly Fresh Eggs 29c doz.

It's an easy thing to be happy if you have something to make you so; get a pound of our White Label Coffee and wear a smile at the breakfast table.
lb package .....33c

The sweetest thing on earth for ..... 39c

A box of our Asst. Chocolates

We have always kept teas that have pleased our patrons; a trial will make you one of them.
Oolongs, Ceylons, English Breakfast, lb....35c, 50c, 75c

It Can't be any better, It's been the best so long

ROYAL BAKING POWDER, ¼s, 12c.; ½s, 22c.; 1s, 42c.

FRUIT DEPT.
Strawberries
Pineapples, each....20c, 25c
Tangerines, dozen .....35c
King Oranges, doz.....60c
Cal. Oranges, dozen .....40c, 45c, 50c
Fancy Grape Fruit—4 for 25c, 3 for 25c, 2 for 25c
Kumquats, quart .....20c
Table Pears, each.....8c
Fancy Apples, Oregon, dozen .....45c, 50c
Malaga Grapes, lb.....35c
Baldwin Apples, 16-qt. basket .....85c
Greening Apples, 16-qt. basket .....85c
Winesap Apples, 16-qt. basket .....$1.00

Heinz Spaghetti with Tomato Sauce
10c size, 3 cans.....25c
15c size, 2 cans .....25c
25c size, 23c; 2 for.....45c

Richardson and Robbin's Tomato Soup or Chicken Broth
With rice, 3 cans.....25c

Borden's Evaporated Milk
Large cans, 3 for.....25c

Premier Buckwheat Flour
Regular 15c packages.
Each .....10c

VEGETABLE DEPT.
Fancy Asparagus.....35c, 40c
Fresh Tomatoes, box....15c
Lima Beans, 4 quarts...85c
String Beans, qt.....20c
Wax Beans, qt.....20c
Cucumbers, each ...15c, 18c
Radishes, bunch .....5c
Beets, bunch .....12c
Bunch Carrots .....5c
Oyster Plant, bunch....15c
Cauliflower 20c, 25c, 30c, 35c
Spinach, 4 qts., 35c; pk..65c
Lettuce, head .....15c, 18c
Romaine, head .....15c, 18c

Pillsbury Wheat Cereal
A dainty and delicious breakfast cereal; regular 15c packages, each .....10c

## S .A. R. PLANS FOR BIG MEETING AT NEWARK

### Annual Congress to Be Held in May—1,000 Members in New Jersey.

Arrangements for the entertainment of the twenty-seventh annual congress of the Sons of the American Revolution, to be held in the new Robert Treat Hotel in Park place, Newark, are so far perfected as to give definite details of the general plan worked out by various committees. Delegates will begin arriving on May 13, and will be met at the hotel by the New Jersey delegation to the congress and the officers of the State society, and a cordial and patriotic reception extended. Elaborate decorations will be made in the hotel lobby, as well as upon the exterior.

There are over 1,000 members in New Jersey, and nearly all are expected to attend the congress and the entertainments to be provided. Distinguished guests are expected from every State where the society is represented.

The opening session will take place in the ballroom at 10 o'clock on Monday. An invitation has been extended to Governor Fielder and Mayor Raymond to extend the welcome to the delegates. The response will be made by President-General Newell B. Woodworth, of Syracuse, N. Y., who will preside at the congress. A feature will be the annual exhibit of the historian general.

Assurances have already been given of a large delegation from the New England States and Middle Atlantic States, from the West and Pacific Coast. Illinois, it is understood, will have a complete delegation of twenty members.

In the evening a reception will be given in the ballroom of the hotel to the visitors and the New Jersey members. The third session of the congress will open at 9:30 o'clock on Tnesday morning, when officers will be elected. In the afternoon the entire congress will be taken to Morristown in automobiles, going by way of Elizabeth and Springfield, where the battle took place on January 23, 1780. At Washington's headquarters the Morris County Chapter will receive the congress. From Morristown the party will go to Eagle Rock. Orange and Montclair chapters will act as hosts. The party will then pass through Llewellyn Park, passing the home of Thomas A. Edison, to Park avenue, and thence through Branch Brook Park. From there the party will go directly to the hotel.

In the evening a banquet will be held in the hotel, at which a number of patriotic speakers will give addresses on patriotic themes. The congress and the visiting ladies will be taken Wednesday morning at 10 o'clock by train to Princeton, where luncheon will be served and opportunity given to visitors to visit the battlefield and the college buildings. Later, a special train will be taken to Trenton. General Wilbur F. Sadler will meet the party on arrival at the State Capital, and will escort it to the old barracks, where a handsome bronze tablet will be dedicated. R. C. Ballard-Thurston, former President-General, has offered this tribute in memory of Washington's praiseworthy act after the battle of Trenton, December 26, 1776. He ordered goods stolen by Hessians returned to their owners.

## INTERSCHOLASTIC TENNIS PLAY AT PRINCETON MAY 8

Included in the 209 sanctioned tennis tournaments, dates of which were announced last night, are the open mixed doubles fixture of the Elizabeth Town and Country Club, down for May 27; the open women's events at Essex County Country Club, April 26, and the Princeton interscholastic tourney on the calendar for May 6.

The women's metropolitan championship will be played at Forest Hill, L. I., May 15, and the women's state championship will be held at the Montclair Athletic Club, September 11.

The list of national championship tournaments follows:

June 5—Women's National Championship singles, doubles and mixed doubles, at Philadelphia Cricket Club.

June 24—Clay Court Championship of United States, at Lakewood Tennis Club, Lakewood, O.

Aug. 15—Preliminary National Doubles Championship, at Onwentsia Country Club, Chicago, Ill.

Aug. 28—National Singles Championship of United States, Challenge Doubles, National Junior Championship, and National Boys' Championship, at West Side Tennis Club, Forest Hills, L. I.

Sept. 12—National Intercollegiate Championship, at Merion Cricket Club, Merion, Pa.

Dec. 26—National Junior Indoor Championship, at Seventh Regiment Armory, New York.

Feb. 10, 1917—National Indoor Championship for men, at Seventh Regiment Armory, New York.

March 12, 1917—National Indoor Championship for women, at Seventh Regiment Armory, New York.

### G. O. P. TO MEET.

A meeting of the Somerset County Republican Club has been called at Somerville tomorrow.

Frank Keller has moved from one of his houses on Harrison avenue to one he just built on the same thoroughfare.

—That funny fellow scoop is on the classified page.

## THEY ARE COMING WITH BIEDERWOLF

"MAC" AND "JIM."

Aside from the magnetic personality and forceful oratory of Dr. Biederwolf himself, much praise is due his co-workers for the success of his revival services. Two of the most popular workers in the party are "Mac' and "Jim." William McEwan is chorus leader and tenor soloist; James Heaton is business manager of the party and a member of the National Male Quartette.

## EDUCATOR'S NOTEBOOK

Pittsburg—The Congress of Women's Clubs of Western Pennsylvania, which opened here today, is devoting much of its attention to the victory which the women have won in opening up the medical school of the University of Pittsburg to women students. The women demanded that they be admitted on equal terms with men, and this was granted. Two girl students are already taking the medical course, and the congress, in celebration of their victory for women doctors, has raised a fund of $12,000 for two scholarships.

Cleveland—The School of Applied Social Science, which will be opened next September, will be the tenth department in Western Reserve University. The new school is decided upon, and it is the result of plans which have been developing for three years. The work of the school for the first year has been outlined under four general divisions: Family welfare and social service; health administration, play and recreation; municipal administration, and public service. Dr. J. E. Cutler, head of the department of sociology in the university, has been appointed dean of the new school.

Philadelphia—The Law School of the University of Pennsylvania hereafter will not confer a degree upon any student whose moral conduct both in and out of the school is not absolutely unimpeachale. The university is, according to Provost Smith, the first large institution of learning in the East to take such a measure in an effort to elevate the standards of the legal profession and to prevent men of immoral character from becoming members of the Bar.

Newton—In accordance with the plan of Superintendent Ralph Decker, of the Sussex county schools, hundreds of parents and relatives of the school children are visiting the schools, carrying out the idea of "Go to School Week." "Nearly every town in the land has had a 'Go to Church Sunday,'" says Superintendent Decker. "Many towns and cities have their 'Old Home Week.' But I have conceived the idea of having a 'Go to School Week.' What our schools need is more interest in them on the part of parents and taxpayers. Very few of them ever visit the school, relying on the children for any information they care for. I am glad to say that many parents are responding to my invitation."

Seattle—Two massive new buildings will be added to the plant of the University of Washington next fall. The new home economics building will be completed in July. In it will be housed the department of home economics, the college of education and the German department. The building for the journalism, printing, political and social science departments and the law school will be soon begun, contracts for its construction being signed this week. A part of this building will be available in September.

## HUNDRED AT EUCHRE MATCH BETWEEN THREE CHURCHES

Euchre players of St. Joseph's church of North Plainfield took the lead in the opening night's play of the three-cornered tournament being played by the R. C. churches of this city, North Plainfield and Dunellen. Twelve players were on each team, the games being played in St. Mary's Social Hall. The standing at the end of the first sitting was as follows: St. Joseph's, 25; St. Mary's 20; St. John's, 18.

About sixty rooters watched the progress of the games last night. The teams will play again next Thursday night in St. Mary's Hall.

### THE TEMPERATURE.

The temperature recorded at The State Trust Company today was as follows: 9 a. m., 57 degrees; 11 a. m., 66 degrees; 1 p. m., 73 degrees.


# The John Wanamaker Store

Subway At Astor Place — Broadway at Ninth Street New York

# Everybody Is Ready for New Clothes---and Here They Are

## For Women

**1,400 Suits, $19.50 to $150; 1,200 Dresses, $25 to $150; 920 Coats, $12.75 to $150**

350 suits in 27 styles at $19.50; 220 in 23 styles at $25; 300 dresses in 21 styles at $25. Close adaptations of Paris models shown at the February openings begin at $37.50 for the suits and dresses, and $29.50 for coats.

***The Suits Pictured*** are adaptation of February models by Cheruit, Premet and Jenny, $350 each.

***The Dresses Pictured*** are adaptations of February models, the Callot, light, at $58.50; the Doeuillet, dark, at $42.50.

***Other Suits***

Shepherd checks, the new grays, quantities of navy; light tans, copenhagen; in velour cloth, gabardines, serges, whipcords, taffetas; Poiret twills and combinations; a variety large enough for all tastes, and including a large collection of tailleurs simples.

***Other Coats***

For sports, street wear, and travel; tweeds, beginning at $12.75; serges at $16.50; taffetas at $22.50; gabardines at $16.50. There are 110 coats in 10 styles at $25; and some charming adaptations of Jenny and Bernard at $29.50.

***Other Dresses***

Serges, taffetas, charmeuse, crepe de chine, crepe Georgette, lace, and net; for town or country, and street, afternoon or evening wear. Lots of navy, green, tan, taupe, amethyst black, copenhagen blue and Bakst-like evening shades. Three models in crinkly taffeta, at $25.

Second floor, Old Building.

## For Young Women

**1,200 Pretty, Practical Suits at $16.50 to $62.50**
**500 Top and Sports Coats, $10.75 to $68.50**
**300 Charming Dresses, $12.50 to $100—All New**

Every wanted color and material, every new fashion provided, it is smart and youthful, and tailoring of a very superior quality. Rarely do these suits require an alteration. Young women's sizes 14, 16, 18, 20 years. *Fillette* sizes 12 to 16 years.

***Wide Belted Suit, $18.75***

shown on the right is only one of more than 60 new suits specially priced $18.75. It is of navy blue serge or black and white check; the coat is cut Norfolk style with wide belt; the skirt is gathered in back from yoke. Sizes 14 to 20 years.

***The Flare Suit, $23.50***

pictured at the left is one of the smartest suits of the year. Coat and skirt flare just as you see in the picture. In navy, French blue, or black serge with pique collar. The back of the coat is new and becoming. Priced $23.50. Sizes 14 to 20 years.

***New Norfolk Suit, $32.75***

It has wide soft pleats running from the yoke to the plain band at the hem of the coat. Note the four pockets and the new double belt. In checked wool velours or checked worsteds $32.75. Sizes 14 to 20 years.

***A Fillette Suit, $20***

is shown above. Specially designed for 12 to 16-year girls. In French blue, white or navy serge. Belt and collar of white taffeta stitched to match material. Priced $20. This is only one of a complete collection of suits for the hard-to-fit girl.

***The Suit-With-the-Buttons, $26.50***

shown at right is the copy of a much higher-priced suit. Yoke back and rows of buttons for trimming. In navy or French blue serge or black and white checks, $26.50; in velours checks, $32.50. Sizes 14 to 20 years.

Second floor, Old Building.

*In the Face of a Threatened Shortage*

## A Great Sale of GLOVES

**15,000 Pairs Men's and Women's Imported Gloves**

The glove market is in such an abnormal condition that the getting of merely a good quality of gloves to sell at usual prices is an achievement.

To offer—as we shall on Saturday—15,000 pairs of wanted gloves at exceptional prices, is almost unbelievable. See for yourself, however. Note the beautiful soft pliable skins, the excellence of the workmanship, the desirability of the colors.

***English Gloves for Men***

Tan capeskin in street shades, pique sewn, and PXM (a smart English spear back), and Paris point stitching. $1.50 quality, sale price, 95c pair.

Burlington Arcade floor, New Building.

***Women's Real Kid Gloves***

3,000 pairs of 2-clasp real kid overseam glace gloves. In white, tan and black with Paris point embroidery on back and clasp engraved "Real Kid." Sale price, $1.15 pair.

***Women's Glace Gloves***

Champagne colored pique glace gloves, fastening with smart pearl clasp, 3 rows black stitching on back and black binding. Sale price, $1.25 pair.

2-Clasp white, tan and black glace overseam gloves of exquisite soft skins, Paris point embroidery on back. Sale price, $1.15 pair.

Strap wrist gloves in tan and champagne; not all sizes in each color, but all sizes in lot. Sale price, $1.25 pair.

Main Aisle, Old Building.

## A Sale of 8,007 Pairs Women's Silk Stockings At $1.15 Pair

***Perfect $1.50 and $2 Qualities***

A widely known maker of silk hosiery and underwear has been making ingrain dyed silk stockings, stockings dyed in the thread before being woven. They are beautiful stockings, lustrous, alive! But because he is going to make a new kind, he is closing out the remainder of these ingrain silk stockings at a sale price.

***8,007 Pairs in All***

Absolutely perfect; $1.50 and $2 grades; black, gray, smoke, pongee, navy blue, pink, tan, russet, green, purple, king's blue, red, nile green, putty, castor, orange, fawn, lavender and gold. A few have lisle soles, the rest are all silk.

In addition some fancy all-silk stockings with striped boot in black or colors.

Main Aisle, Main floor, Old Building. Subway Aisle, New Building.


## SIEGFRIED ARENS AGENT FOR NATIONAL AUTO ASS'N

Automobile owners in Plainfield, owing to the steady increase in the cost of maintaining their cars will be interested in the announcement that the National Automobile Association has opened a Plainfield branch under the management of Seigfried H. Arens, 1061 Rahway road.

The National Automobile Association is a co-operative association, whose object is to combine the motor car owners of the nation and reduce the cost of maintenance of automobiles to its numbers. The gradual increase in the cost of gasoline, tires, tubes and accessories has reached a point where it is a serious consideration with the individual motorist, as to how far the manufacturers and refiners are going with prices. N. A. A. can save for its members from 10 per cent. to 60 per cent. on accessories.

The cost of automobiles has been reduced by most of the automobile manufacturers but it has remained for the N. A. A. to enter the field, and with the support of the nation to reduce the cost of operating expenses.

Investigation by the N. A. A. has proven that there is an ample and sufficient supply of gasoline, through independent channels. The reason this gasoline cannot be consumed by the motorist is the fact of the lack of facilities to handle same at local points by independent gasoline companies.

It is the intention of the N. A. A. to install gasoline tanks for the benefit of its members, delivering gasoline and oils at a lower price than that which is asked by established firms. The N. A. A. is controlled by practical and efficient men. The president is Hubert C. Anderson, formerly of Philippine Civil Government; the vice president is Col. Charles A. Walsh; James G. Smith, second vice president, and W. F. Hayes, secretary and treasurer.

The service rendered to members of this association in the past is sufficient evidence of the policy of the National Automobile Association to protect the motorist in all questions relating to the cost of maintenance of automobiles. Automobile owners who are interested can learn more about the plan from Mr. Arens.

## THE WOMAN'S COLUMN

Montgomery, Ala.—The building of a library memorial to the memory of Amelia Gorgas, who served as librarian at the University of Alabama for a generation, has been proposed and approved by the university authorities. Amelia Gorgas was the wife of General Josiah Gorgas, of the Confederate army, who was once president of the University, and the mother of Surgeon General William Crawford Gorgas, of the United States army, the man who cleared Cuba and the Canal Zone from insect pests. Her maiden name was Amelia Gayle. The library memorial will cost $10,000, and will be one of the finest tributes ever paid to an American woman.

Washington.—The tea dance and Mi-Careme entertainment to be given today for the benefit of the Association for Industrial Education of Mountaineers of Virginia, is interesting the women of the capital. Mrs. Woodrow Wilson is identified with the organization, and Mrs. Claude A. Swanson, wife of Senator Swanson of Virginia, is president. It is the aim of the workers to maintain the support and education of orphan children, or those whose parents are not able to help them. It is said that the mountaineers are accepting gratefully the opportunities being offered to their children.

Philadelphia. — Philadelphia society has a pointed interest in the struggle going on in Mesopotamia, for Brig.-Gen. Offley Shore, of the British army, is well-known here, having married Miss Caroline Sinnickson, of Philadelphia. Travelers from this city who have visited India were well entertained by the British officer. At present, General Shore is Chief of Staff of the expedition to Mesopatamia. At the time of his marriage, General Shore was a colonel, serving on military duty in Canada. He was training the men and officers who are doing such splendid service with the Colonials.

Wellesley, Mass.—The class beauty of the Wellesley seniors this year is Miss Priscilla Barrows, of Hartford, Conn. She will be mistress of ceremonies in the Tree Day pageant. Her attendants, chosen also because of their beauty, will be Miss Marion Mitchell, of Philadelphia; Miss Pauline Shorey, of Dover, N. H., and Miss Madeline Gibson, of Calumet, Mich. Miss Barrows, the class beauty, pulled an oar on her class crew, has appeared in dramatics, and is president of Zeta Alpha Society.

Chicago.—Three generations of woman lawyers is a new record to emblazon the forward march of the sex. Mrs. Florence W. Stephens, of Circle, Mont., who is attending Hamilton College of Law, and was recently admitted to the bar, is the third generation. Her grandmother was one of the first women ever admitted to law practice. She handled the legal end of her husband's business. The mother of Mrs. Stephens practices in Brookings, S. D. A short time ago, Mrs. Stephens motored to Chicago to take her degree, bringing her six-year-old daughter with her. Her daughter also intends to be a lawyer, and keep up the chain of woman attorneys in the family.

St. Stephen, N. B.—Miss Lois Hazen Grimmer, daughter of Hon. Justice Grimmer, of the Supreme Court of New Brunswick, is the first Canadian girl to be accepted for overseas service as a chauffeur in the war zone. Miss Grimmer is well qualified to fill her appointment, for she is an expert mechanic. She has always operated her own automobile and done her own repairing.

Members of Abraham Lincoln Chapter, No. 122, I. C. S. Fraternity of the World, at a meeting held last night realized $2 as the result of a collection for the Marjorie Sterrett Battleship fund. This amount was turned over to the Plainfield Daily Press this morning together with the following letter from Harry W. Swivel, chairman of the executive committee:

"A duty, and a most pleasant one, devolves upon me to offer you, in the name of the Abraham Lincoln Chapter, No. 122, I. C. S. Fraternity of the World, twenty dimes toward the construction of Marjorie Sterrett's battleship "America." The good cause will certainly come out triumphal and by furthering this patriotic movement you are only doing what an American newspaper should do for the protection and defense of our beloved country.

"We have chosen as our leader and ideal Abraham Lincoln, and were the spirit of the great departed to return I am sure he would point with pride to the little share Abraham Lincoln Chapter has been able to do for the protection of our country.

"Your big feature photoplay, "Defense or Tribute?" recently shown at Proctor's has, indeed, instilled more national pride in our hearts and it is with due reverence that the I. C. S. boys claim at least a nail in the new battleship 'America.'"

## DUNELLEN WOMEN DO WELL ON THE BOWLING ALLEYS

A number of the young women of Dunellen tried their hand at bowling last evening on the Presbyterian alleys in that place. Miss Ruth Voorhees, who is a good enough basketball player to play regularly with the Pegs, of this city, was among the number who rolled the balls at the pins last evening. She evidently had an off night, the best score which she registered being only 123. Her other scores were 108, 93 and 83.

The names of the others who bowled and their scores follow:

| | | | | |
|---|---|---|---|---|
| Mrs. Fred Vail | 83 | 82 | 93 | 96 |
| Mrs. George Apgar | 71 | 122 | | |
| Miss Josep'e Dealaman | 94 | 93 | | |
| Miss Edith Voorhees | 79 | 92 | 111 | |

A number of young men also participated in the games. Those who rolled creditably were Ralph Parker, Fred Vail, N. Willis Newman and Francis Teeling. The women wanted to beat somebody so they induced Bob Bogardus, who is supposed to be the poorest bowler among the men in Dunellen, to roll one game. He surprised them by knocking over the pins for a score of 165.

—Still-useful furniture may be sold for what it is worth to somebody else—if you give the selling-task to a classified ad.

# FRELINGHUYSEN TO OPEN HEADQUARTERS

### Plans to Conduct Vigorous Campaign for Nomination for U. S. Senator.

Headquarters from which his campaign for the nomination for United States Senator at the primaries next September will be conducted, will be opened within a few days by Joseph S. Frelinghuysen, former State Senator from Somerset county, and C. S. Atkinson, of New Brunswick, will be in charge. The campaign committee will be J. A. Meis, Jr., of Somerville; Senator W. W. Smalley, of Bound Brook; and Assemblyman O. H. Hammond, of Bernardsville. The headquarters will be located at 64 West Main street, Somerville.

Mr. Atkinson is a newspaper man. He was secretary to Benjamin F. Howell, who represented the third congressional district in Congress for sixteen years. He was also clerk of the committee on immigration and Naturalization, and one of the secretaries of the Immigration Commission which made an investigation of the conditions on the Canadian and Mexican borders. While in Washington, Mr. Atkinson corresponded regularly for numerous newspapers in New Jersey. Before going to Washington for four years he was the editor of the Daily Fredonian at New Brunswick, and corresponded for New York and Philadelphia newspapers.

It is expected that J. H. Bolton, of Somerville, who has had experience in political work in West Virginia, Pennsylvania, New York and New Jersey, will be associated in the campaign work.

The headquarters selected by Senator Frelinghuysen are the same from which his successful campaign for election to the State Senate was conducted.

# SENATOR ACKERMAN IS CANDIDATE FOR DELEGATE

Through misreading a telegram from Trenton, it was stated in the Press of Wednesday that former Senator Ernest R. Ackerman, of this city, would not be a candidate for delegate to the Republican National Convention from the Fifth District. The telegram in question stated that Mr. Ackerman pledged his vote to no one when he filed his nominating petition. He will be a candidate at the primaries next month, as was announced some time ago, and is unopposed for the place.

# NEW YORK AMUSEMENTS

### HIPPODROME'S POPULARITY NEVER WANES.

Happiness reigns at the Hippodrome. Having passed its 300th milepost last week, Charles Dillingham's magic spectacle, "Hip, Hip, Hooray!" still claims first place in popularity among current amusements. Since the brilliant record season began at this vast playhouse over one million and a half patrons have found delight in this marvelous pageant of novelty and grandeur. Its ice ballet has been the most talked-of innovation ever produced on a New York stage, and its attendance records to date surpass those of any attraction in history of the theatre. To facilitate bookings a long time ahead, seats are now on sale up to May 6, which period includes the Easter holidays. Matinees are given daily, and new features are introduced each week. Theatres in New York range in seating capacity from the tiny Bandbox, with 229, to the Hippodrome, with 5,274. The Punch and Judy, the Little Theatre and the Princess give their capacities as the same as the Bandbox, while the Metropolitan Opera House has room for 3,366 and the Century for 2,906. The Hippodrome, the largest playhouse in the world, gives shows twice daily, which gives it a seating capacity weekly of over 63,000, while the smaller theatres, with eight performances each week, seat but 1,816.

Madison Square Garden will soon be ablaze with life, light and color. Barnum and Bailey's Greatest Show on Earth will begin its annual spring visit next Thursday matinee and night, continuing thereafter twice daily, for a short engagement only, the circus this year being all new. The opening will be the spectacular pageant, "Persia," or the pageant of the thousand and one nights, the most magnificent oriental display ever seen in any land—1400 persons, 785 horses, camels and 3500 historically-correct costumes.

The circus management is showing some fine Arabic steeds, finely caparisoned; elephants and camels with complete embroidered trappings, appropriately equipped with parade accoutrements, which, all combined with the costumed troops of Oriental types and the incidental music of that period, make the pageant an impressive and imposing affair. Aside from the opening feature, there are all kinds of real circus acts, from the wonderfully daring equestrian feats, awe-inspiring aerial stunts, midair deeds of death-defying nature, performing animals, funmaking clowns and acrobatic marvels to the usual procession past the wild animal cages in the menagerie before the main performance, where will be seen a family of giraffes with the only baby giraffe in captivity.

—That funny fellow Scoop is on the classified page.

## SYNOPSIS OF REGULAR MEETING OF THE BOARD OF CHOSEN FREEHOLDERS OF UNION COUNTY.

The regular meeting of the Board of Chosen Freeholders of the County of Union was held at the Court House, Elizabeth, N. J., on Thursday, January 6, 1916, at 2:30 p. m. The Director called the meeting to order with the following members present: Director Cady and Freeholders Applegate, Darby, Gehring, Brokaw, Hall, Haviland, Jone, Krouse, Marsh, McMane, Meisel, Perry, Randolph, Smith, Teller, Wilbur, John Woodruff and N. Woodruff. Absent, Freeholders Doane and Thompson.

The communication from the Township Committee of Hillside certified as to the election of John Woodruff as member of this Board from Hillside Township to succeed Abram P. Morris was read and on motion by Freeholder Wilbur this communication was received and ordered placed on file.

The oaths of office of Charles A. Smith and John Woodruff received and filed in the County Clerk's Office as required by law.

To the Board of Chosen Freeholders:

Gentlemen: I herewith make application for two thousand dollars ($2,000), the advance payment previously allowed my office.

Yours respectfully,
GEORGE C. OTTO, Sheriff.

On motion by Freeholder Hall this application was received and granted.

A communication from the N. J. Mosquito Commission Association, inviting to send representatives to the Annual Convention at the Hotel Traymore, Atlantic City, on February 17 and 18, was read and on motion by Freeholder Krouse this communication was received and referred to the mosquito committee.

A communication from the Board of Health of Springfield Township advising the Board that it had placed in the hands of Freeholder Meisel their request that a Isolation Hospital be erected in the County was read and on motion by Freeholder Wilbur this communication was received and referred to the Hospital Committee.

A communication from F. R. Long and W. H. Broadhurst & Co., requesting that the time for completing the Baltic Street bridge be extended to May 1, 1916, was read and on motion by Freeholder Smith this communication was received and referred to the Baltic Street Bridge Committee and engineer with power.

A communication from W. W. Friberger, township clerk of Union, calling the attention of the Board to the condition of the gutter along the easterly side of Springfield avenue from Essex county line to the intersection of Vauxhall road, was read and on motion by Freeholder N. Woodruff this communication was referred to the County Road Committee.

A communication from W. W. Friberger, township clerk of Union Township, calling the attention of the urgent need for the reconstruction of Stuyvesant avenue and of Chestnut street from the line of the Borough of Roselle to the Essex County line was read and on motion by Freeholder Wilbur this communication was received and referred to the County Road Committee.

The Board of Managers of the Bonnie Burn Sanatorium submit their annual report for the year 1915 and a financial statement of the superintendent showing the receipts $68,875.54, disbursements $53,798.72, leaving an unexpended balance of $15,075.72.

COMMITTEE REPORTS.

Board of Freeholders:

Gentlemen: Your committee on jail inspection would respectfully report that they have examined the jail, also the warden's books.

Number of prisoners in custody January 1, 1916, 55; number received during the month of January, 73; number in custody February 1, 1916, 58; number days' board, month of January, 1,880.

Maintenance — Groceries, $742,94; salaries, $423.33. Total, $1,166.27.

Cost per prisoner per day, .6203.

Respectfully submitted,
JOSEPH PERRY,
W. F. MARSH,
ELIAS APPLEGATE,
Committee.

Disbursements, December 1-31, 1915.
Union County Mosquito Extermination Commission.

| | |
|---|---|
| Inspectors' salaries | $325.02 |
| Inspectors' expenses | 14.56 |
| Office salaries | 266.66 |
| Office expenses | 43.43 |
| Salt mash ditching, including D. T. gates | 42.12 |
| Inland work | 33.40 |
| Equipment, transportation, etc. | 40.83 |
| Miscellaneous | 49.35 |
| | $815.37 |

The committee, to whom was referred the application for District Court room in the Court House, reported having investigated the matter and find that room for the City district courts is required to be furnished by the respective municipalities, and that inasmuch as the room now used by the Elizabeth District Court in the Court House building will, in the near future, be required for county purposes, it was recommended that the Board consent to the use of room now used by said District Court, without expense until further notice; and that the City of Elizabeth, in the near future, provide such room as would be convenient and appropriate elsewhere. The report was received and recommendation adopted.

The Committee on Springfield avenue bridge, Cranford, reported said bridge in bad shape, and too light for the traffic, and recommended that a new bridge be constructed, either of reinforced concrete, arch type, or of steel beam type, at a cost not to exceed $10,000, and that it be made part of the proposed Springfield avenue improvement, in which case the State would share in the cost of the bridge. The report was accepted and recommendations adopted.

The committee on Chatham road bridge over the Passaic river at the electric light works, reported that at a joint meeting with a committee from Morris County Freeholders, it was decided that the present bridge is too light for the traffic, and favored the construction of a new and heavier bridge, either of steel plate girder type, or of reinforced concrete arch type, and the committee recommended the construction of a new bridge to cost not exceeding $10,000. The report was received and recommendation adopted.

The jail committee, after examining the annual report of the jail physician, Dr. Livengood, suggested that his salary be increased $100 per year. The report was received and referred to the County Attorney to report as to the legality of increasing the salary at this time.

The committee on appropriation reported that following the death of the late county clerk, James C. Calvert, it engaged expert accountants to audit the books of the county clerk for the purpose of ascertaining the amounts due the county of Union, the several municipalities in the county, the State, and the United States Government, for various fees of said office, and that a copy of the audit made by the expert accountants was submitted.

The committee further reported that, following said audit, the executrix of the estate of the late James C. Calvert paid over to Abram P. Morris, the new county clerk, the sum of $16,768.88, which said sum is divided as follows:

| | | |
|---|---|---|
| Due municipalities for license moneys | $ 8,109.25 | |
| Due individuals for cash bail deposited with the county clerk | | 6,000.00 |
| Due attorneys for moneys deposited to cover deferred services | | 620.51 |
| Due United States Government, naturalization fees. | | 158.50 |
| Due State of New Jersey for hunting and fishing licenses | | 40.85 |
| Due State of New Jersey for court fees for October, 1915, term | | 82.34 |
| Due Union county, fees of the office from December 23, 1915, to December 31, 1915 | $ 72.68 | |
| Due Union county for liquor license fees | 184.75 | |
| Due Union county for cash bail forfeited | 1,500.00 | |
| | | 1,757.43 |
| | | $16,768.88 |

The committee further reported that the sums due as hereinbefore set out have been verified, and that, in view of the sudden death of Mr. Calvert, and the necessity of an early settlement with his estate, the audit was made for two years, from January 1, 1914, to December 28, 1915.

The committee further reported that it was deemed advisable that said audit be continued back to the date of the change from the fee system to the salary system, which is November 15, 1909.

The committee further recommended that, in view of the fact that at the present time there is no legislation which gives this board control over the system of bookkeeping in the various county offices receiving fees due to the county, that the committee on legislation be instructed to have introduced in the Legislature such legislation as will provide for the installation of a system of bookkeeping and accounting in the offices of the county clerk, register of deeds, sheriff and surrogate, as may be suggested by certified public accountants, which will give the county government control over the bookkeeping and its audit, irrespective of whether the money received belongs to the county, municipalities, the State Government, or any person or other municipal authority.

The report was received and recommendations concurred in.

On motion of Freeholder McMane, the Director appointed Freeholders McMane, Meisel and Jones to investigate and report upon the construction of a culvert at the junction of Morris avenue and Denman place, and the probable cost of the work.

On motion of Freeholder J. Woodruff, the Director was authorized to appoint a committee of three to investigate and report upon the bridge on Long avenue, near the L. V. R. R., and report as to the advisability and cost of extending the bridge to the side lines of the road. The same committee to examine the culverts at Hollywood and Salem avenues, Hollywood and Robert street, and Hillside avenue and Bond street, and report as to any necessary work and the cost thereof. The Director appointed Freeholders J. Woodruff, Applegate and N. Woodruff, as such committee.

On motion of Freeholder Krouse, the Director was authorized to appoint a committee of three to examine the present bridge on Ninth avenue, near Chandler avenue, Roselle, and also the present brook crossing on Spruce street, near Sixth avenue, Roselle, and to report as to the necessity and probable cost. The Director appointed Freeholders Krouse, Smith and Darby as such committee.

On motion of Freeholder Wilbur, the Director was authorized to appoint a committee of three to examine the condition of the bridges over Green brook, at Westervelt avenue Plainfield, and at Terrill road, and to meet with a similar committee from the county of Somerset with a view to examining the present condition of these bridges and make a report as to the same, together with the recommendations as to reconstruction and the probable cost. The Director appointed Freeholders Wilbur, Hall and Perry as such committee.

On motion of Freeholder Randolph, a committee of three was appointed to examine the present bridge over the Rahway river at Grand street, in the city of Rahway, and report as to the condition of the bridge, the advisability of constructing a new bridge and the probable cost.

The Director appointed as said committee, Freeholders Randolph, Thompson and Marsh.

On motion of Freeholder Darby, a committee of three was appointed to examine the intersection of Mountain avenue and New Providence road, Mountainside, to consider the advisability and necessity of building a cast-iron top culvert at this place and to report the approximate cost.

The director appointed as said committee, Freeholders Darby, Gehring and Haviland.

On motion of Freeholder Perry, the salary of Robert J. Faulkes and Arbie Miller, who have been in the services of the county as keepers in the county jail for many years, were increased from $840 to $900 per annum, payable semi-monthly.

On motion, the director declared the Board adjourned to February 3, at 2:30 p. m.

The approved bills were, on roll call, ordered aid.

J. EDW. ROWE, Clerk.

(Full and complete copies of the above minutes may be had on application to the Clerk of the Board, Freeholders' Room, Courthouse, Elizabeth, N. J.)

# ASTOR THEATRE

At the Astor Theatre today and tomorrow will be shown on the screen, Mark Twain's "Prince and the Pauper," one of the first Famous Players releases since the great fire, also the initial appearance of the author's work on the screen. The picturization of this romantic story, in which irresistible Marguerite Clark is starred, is remarkable both as the film adaptation of any work of the foremost American humorist to reach the screen, and because it is one of the first motion pictures released by these pioneer producers of great adaptation of stage successes after the devastating fire which destroyed the company's studios in New York on September 11.

"The Prince and the Pauper" is one of the most delightful and thoroughly enjoyable of Mark Twain's many works. It is a film that will be appreciated by young folks of all ages, for in its merriment and clever work and humor, with its dashes of dramatic thrills that frequently sweep the spectator off his feet, as it were, only to replace him with a laugh. The story combines all the elements of a great artistic triumph such as can be conceived of a master, and adequately interpreted only by a star of the unusual ability of Miss Clark. "The Prince and the Pauper" is the latest Paramount picture, and will be seen first at the Astor Theatre. In addition to this wonderful picture we will show Paramount-Bray cartoons, and others.

Mrs. Emily B. Collins, who has been visiting at the home of I. H. Marvin, on West Sixth street, for the past two weeks, has gone farther East to visit other relatives. Mrs. Collins is the widow of Dr. Thomas Collins, late of Rochester, N. Y., and an aunt of Mrs. Marvin.

HERE ARE SOME OF THE HUNDREDS OF ARTICLES TO BE HAD IN THIS SALE

AT A FRACTION OF THEIR REAL WORTH

Iron Beds
Brass Beds
Mattresses
Carpets
Rugs, Linoleums
Oilcloths
Bed Springs
Baby Cribs
Refrigerators
Stoves, Ranges
Sideboards
Serving Tables
Buffets
China Closets
Morris Chairs
Parlor Tables
Dressers
Couches
Dining Chairs
Dressing Tables

Rockers
Chairs
Dining Tables
Chiffoniers
Wash Stands
Writing Desks
Hall Racks
Pictures
Slide Couches
Pedestals
Costumers
Parlor Suites
Turkish Rockers
Kitchen Cabinets
Library Tables
Wardrobes
Library Suites
Kitchen Tables
Gold Chairs
Parlor Stands

Dozens of Late Styles, in Every Wood and Finish, Being

ABSOLUTELY CLOSED OUT

CROWN CO.
THE HOME MAKERS
74-76 MARKET ST. NEWARK, N.J.

To Get Your Mind More Firmly Fixed on Our New Home

47 MARKET ST.

and at the same time encourage you in acquiring the habit of thrift, we are giving away

Crown Co. Thrift Banks

*Which We Guarantee to*

PAY YOU 100% DIVIDEND

*Come In and Get One. We Give Them*

FREE

No purchase necessary to get a bank, and speaking of the new store, where we expect to be early in April, we are going to spare nothing in making it convenient and inviting in appearance, and, best of all, it's going to be an "OPEN DOOR POLICY STORE," where liberality, low price and reliability will go hand in hand.

CROWN CO.

REMOVAL SALE

CROWN CO.
THE HOME MAKERS
74-76 MARKET ST. NEWARK, N.J.

Store Open Evenings During This Sale.

Every day of this great sale makes fresh bargain history. The people have given us a unanimous vote of confidence by the tremendous volume of business that has made CROWN CO.'S REMOVAL SALE the most successful Furniture event ever held in Newark. Never before have good, reliable homefurnishings been so ruthlessly sacrificed as right now—and, best of all, you don't have to have a pocketful of money to take advantage of these magnificent money-saving offerings, for

OPPORTUNITY KNOCKS

—The opportunity of a lifetime to save one-half and more on high-grade Home Furnishings is knocking at your door. Don't let this OPPORTUNITY pass unheeded. We have thrown profits to the winds—we are disregarding cost or loss in our efforts to dispose of every article embraced in this magnificent

$150,000 STOCK

*of Dependable*

FURNITURE, BEDS, BEDDING, STOVES, CARPETS, RUGS, Etc.

Necessity knows no law—we must vacate our present location, consequently we have sunk the BARGAIN KNIFE into the very vitals of usual big values—prices have been cut to cost and below cost, preparatory to moving to our new home.

YOUR CREDIT IS GOOD

On Your Promise to Pay

50c, 75c & $1 PER WEEK

47 Market Street

*Early in April*

Come in and investigate our wonderful array of matchless bargains—make your own comparison with the best to be had elsewhere, and you, like hundreds of other wise purchasers, will be convinced that NOW is the time and THIS is the place to buy.

*Purchases Made Now Will, If Desired, Be Held for a Later Delivery Without Any Extra Charges*

CROWN CO., 74-76 Market Street, Newark

# ARREST GERMAN AS CONSPIRATOR

## Gadski's Husband Charged With Welland Plot.

## IS AGENT OF THE KRUPPS

**Captain Hans Tauscher Is Arraigned as Man Who Planned to Blow Up Canal Running Around Niagara Falls. Others May Be Implicated.**

New York, March 31.—The American agent of the Krupps and other German and Austrian ammunition manufacturers has been arrested on the charge of having conspired to blow up the Welland canal, the waterway that runs around Niagara Falls. The prisoner is Captain Hans Tauscher, the husband of Mme. Johanna Gadski, the grand opera singer.

The captain was arraigned before United States Commissioner Houghton and held in $25,000 bail for a hearing a week from next Thursday.

Captain Tauscher, who is accused of having financed and directed a plot to destroy the waterway in September, 1914, just a year prior to the time Paul Koenig, the German secret agent, planned, according to the government authorities, a similar undertaking, is by far the most important person arrested thus far in the federal investigaion into Germany's alleged secret undertakings in this country to hamper the allies.

**An Expert on Ordnance.**

He has been, according to information obtained from the federal authorities, a most important cog in the invisible machinery built up by Germans in America in connection with the necessities of warfare. A man of wealth, a figure in grand opera circles because of his wife and distinguished in business matters because of his ability and the enterprises he represented, he has been a stanch supporter of the Teutonic cause. He is said to be Germany's expert here on all matters pertaining to ordnance, and as such every matter of this nature was referred to him for his opinion and suggestion.

Since the outbreak of the war he was one of Captain von Papen's right hand men until the latter's recall because of improper activities in military matters. He was in Berlin at the start of the European war, and as a reserve army captain he volunteered his services; but, according to his own statement to federal investigators, he was told to come to this country and report to Captain von Papen.

Captain Tauscher looms in still another phase. Because of the nature of his business he was the buyer and seller of arms and ammunition, and he has stored in this city munitions valued at almost $1,000,000. He sold arms and ammunition extensively to Mexicans and shipped similar supplies to South America and the far east. One shipment which he had planned to make is reported to have been stopped some time ago by the federal authorities.

**May Implicate Others.**

The alleged plot for which Captain Tauscher was arrested and which upon conviction may net him three years in prison and $8,000 fine has been told in detail by Major Baron Horst von der Goltz, the young German who recently was sent to this country by England on condition that he would tell what he knows about plots of destruction framed by Germans in America.

The story behind the legal phrasing of the complaint made against him by William M. Offley, local head of the bureau of investigation of the department of justice, is filled with dramatic touches. Captain Tauscher, as the director and financier of the work, is said to have received funds from Teutonic purses in this country. In fact, the checks left here by Captain von Papen and the checkstub book taken from the military attache at Falmouth show payments by the latter to Captain Tauscher and to men accused of being in the plot.

The stalwart, polished captain is said to have made arrangements for the purchase of a large quantity of dynamite and other high explosives—enough to fill six suit cases—to have furnished revolvers for the conspirators, fuses and electrical equipment for setting off the explosives and maps of the Welland canal. He is reported to have given instructions to men who went with the five or six German reservists—three or four men are still to be arrested—to Buffalo and thence to Niagara Falls, whence the expedition was sent into Canada.

The dynamite was purchased from one of the big ammunition concerns in this country, and arrangements were made for its delivery in September, 1914, on board a steamship anchored off the Statue of Liberty. Thither the alleged conspirators, excepting Captain Tauscher, hurried one dark night in a fast motorboat from a point in Harlem. They loaded the explosives on the motorboat and sped back to Harlem, whence they carried the material to a boarding house. They packed the explosives in suit cases, armed themselves with revolvers and then took a train from the Grand Central station on Sept. 14, 1914, for Buffalo.

**To Discuss Suffrage Bill.**

Albany, N. Y., March 31.—The senate tentatively fixed next Wednesday for consideration of the woman's suffrage bill.

THE price of printing cannot be compared with the cost of printing until the wastebasket has been examined.

PLAINFIELD PRESS CO.,
193 North Avenue.

**GENERAL DUBAIL.**

Appointed Military Governor of Paris.

Photo by American Press Association.

General Dubail, who was in command of all French armies in eastern France, including Verdun, has returned to Paris to become military governor of the district surrounding the capital.

# TO PROVIDE RELIEF FOR WAR ORPHANS

## Organization In New York Seeks Funds.

New York, March 31.—The first step in the development of a systematic plan for the relief of the great army of helpless children in Europe, whose future must be provided for after the war has ended, has been taken in New York city by the International Child Welfare league. This organization has proposed the creation of an international congress, whose representatives are to take part in the final peace negotiations between the warring nations.

Adolph Lewisohn is to be chairman of a special committee that will select a group of eminent persons in European capitals known to be in sympathy with the movement for the protection of stricken children, and they in turn will elect delegates to an international convention or congress to meet at The Hague and crystallize the plan for future relief.

With this object in view the league has joined with the National Plant Flower and Fruit Guild to raise funds. The Flower Guild is the good angel of the "shut-ins" in the big cities, the helpless in hospitals, and has brought joy to many thousands of sad hearts.

Mrs. Woodrow Wilson, wife of the president, and Miss Margaret Wilson, his daughter, are deeply interested in the movement and have consented to act as patronesses of a Shakespeare flower dance or fantasy to be held April 12 at the Hotel Plaza, New York city. The price of the tickets has been placed at $5, and the Columbia Trust company of New York city has named Miss Virginia H. D. Furman as treasurer.

The rose room of the hotel will be transformed into a beautiful woodland scene at sunset, and its loveliness will be further enhanced by a bold and striking floral setting. Interpretations of parts of "A Midsummer Night's Dream," "The Winter's Tale" and "Two Gentlemen of Verona" will be made by a bevy of New York society buds. Miss Greta Torpadie, the famous professional soprano, has volunteered her services and will sing songs from Shakespeare.

## BRITISH STRIKE SERIOUS.

**Munition Workers' Walkout Calls Lloyd-George From France.**

London, March 31.—So serious has the strike situation in the munitions factories of the Clyde district become that David Lloyd-George, minister of munitions, returned from France to take charge of the situation.

Mr. Lloyd-George announced in the house of commons that the government had decided to send Arthur Henderson, Labor member of the cabinet, to Glasgow to confer with the labor leaders and endeavor to persuade them to send the strikers back to work.

**General Markets.**

New York, March 31.

BUTTER—Firm; receipts, 6,652; creamery, extras, 92 score, 37@37¼c.; creamery, higher scoring, 37½@38c.; firsts, 36@36½c.; seconds, 34@35½c.

EGGS—Firm; receipts, 31,617; fresh gathered, extras, 25½@22c.; extra firsts, 21¾@22c.; firsts, regular packed, 20¾@21½c.; seconds, 20@21½c.; nearby hennery whites, fine to fancy, 34@35c.

CHEESE—Firm; receipts, 2,067; state, held, specials, 18¼@18½c.; do, average fancy, 18@18¼c.; current make, specials, 17½@17¾c.; Wisconsin, twins, held, 18@18¼c.

POULTRY—Dressed, quiet; chickens, 15@30c.; fowls, 14½@20c.; turkeys, 27@30c.. Live poultry firm; chickens, 17c.; average fowls, fancy fowls, 19½@21c.; turkeys, 21c.

**Live Stock Market.**

Pittsburgh, March 31.

CATTLE—Supply light; market steady; prime, $9.25@9.60; good, $8.65@9.15; tidy butchers', $8.50@9; fair, $7.65@8.40; common, $6.50@7.50; heifers, $6@8.50; common to good fat bulls, $5@8; common to good fat cows, $4@7.75; fresh cows and springers, 40@80.

SHEEP AND LAMBS—Supply light and market steady on sheep and stronger on lambs; prime wethers, $9@9.25; good mixed, $8.40@8.90; fair mixed, $7.50@8.25; culls and common, $4.50@6.50; heavy ewes, $6@7.50; lambs, $7.50@11.75; yearlings, $7@10.50; veal calves, $10@10.50; heavy and thin calves, $6@7.50; clipped sheep, $4@7.50; clipped lambs, $6@9.90; spring lambs, $10@[illegible]

—That runny fellow Scoop is on the classified page.

# VILLA MURDERS WHOLE GARRISON

## Slays 172 Men at Guerrero, Is Report.

## NOW FLEEING NORTHWARD

**Pershing Reports Bandit Beaten by Carranza Troops—United States and Mexican Forces Join in Pursuit. Strange Story of Wounding of Villa at Columbus Proves a Myth.**

San Antonio, Tex., March 31.—Francisco Villa has killed every one of the 172 men in the garrison at Guerrero. He is now moving northward and is somewhere near the headquarters of the Santa Maria river, according to unofficial information received by General Funston.

At the head of a considerable force, Villa was reported to be on the San Geronimo ranch or the Quemade ranch, and troops of both the United States and Mexico were believed to be closing in on him.

This information was regarded by General Funston and his staff as probably correct. If correct it appeared probable that very soon Villa either would have to face his pursuers in fight or make another break through the tightening line of troops.

Whether his assault on the garrison at Guerrero was the same as the engagement reported by General Pershing was not known, but it was considered likely, since the action reported by General Pershing occurred on March 27, somewhere in that region. Details of the engagement were not reported.

**Given Villa's Location.**

General Pershing has been advised of the report as to Villa's location, and it is known that the disposition of his troops and that of the Mexican government are such that Villa cannot easily escape without a fight. American troops are converging in columns from the north, and it was indicated that a part of them had gone so far south that they would be able to join with the Carranza forces in preventing his escape in that direction.

General Pershing reported that on Monday the bandit chieftain was defeated by a Carranza force near Guerrero. After the fight with the Carranza soldiers at the edge of the mountain district south of Namiquipa Villa was known to be making his way south, and General Pershing's cavalry resumed its unrelenting ride on his trail, notwithstanding it might lead them into the dangerous mountain passes of the region.

Miguel R. Davila, an agent of the department of the interior of Mexico, who arrived here from Queretaro, said he saw General Luis Herrera there three days ago. General Herrera, who recently was reported to have rebelled against Carranza, went to Queretaro on a special train to talk with Carranza about getting more supplies for his force in Chihuahua.

**Villa Reported Wounded.**

El Paso, Tex., March 31.—General Gavira, the Carranza commandant in Juarez, says that he had received a report not yet fully confirmed that Carranza troops at Guerrero skirmished with Villa and that Villa was shot through the leg, but escaped.

According to Mexican Consul Garcia, who said he had additional reports, General Cavasos had only a handful of men, not more than fifty or sixty, when Villa attacked. The bandits overpowered the meager defense and captured the town. They were reported still holding it.

Previous information about Villa placed him somewhere in the fastnesses of the great continental divide, many miles south of Namiquipa, and fleeing in an easterly direction, with Parral as his objective.

So far as the actual pursuit of Villa is concerned, the absence for several days of any definite news has given a new birth to the wild rumors and fantastic stories which flooded El Paso up to a week ago. The bandit chief has been reported in almost every conceivable place on the map and in a number that are utterly inconceivable. If all the stories current on the border are to be believed he has fought in the last few days more battles than Alexander the Great and has had more hairbreadth escapes than Jesse James.

**Weird Yarn Disproved.**

One of the weirdest tales circulated among the newspaper men here was promptly nailed by the police when they arrested Eduardo Perez, the father of the yarn, as a vagrant. Perez had told a marvelous story of his adventures, which included an account of how Villa himself was desperately wounded in the raid on Columbus and was now in hiding on a ranch three miles from the border. He confessed the fabrication when confronted with letters received by him at San Antonio during the very period he claimed to have been throwing dice with death in Mexico.

Military men here made no secret of their belief that Villa had slipped through the cordon of American troops and Carranza forces pursuing him at that time. The latest information was that the bandit leader was moving through the Santa Maria valley. Roving bands of Villa men were reported everywhere in the region of the Santa Maria valley.

# VAGRANTS PROMISE TO LEAVE IF TURNED LOOSE

George Hand and Gustav Byron, travelers from Pennsylvania, were arraigned in police court this morning on charges of vagrancy. They were released by Judge DeMeza on their promise to leave the city.


# WHAT ARE YOU LOOKING FOR?

If it is CHEAP goods, not WORTHY of a reputation and furniture only in name—don't come here. If it is fancy furniture of odd design at exorbitant prices—don't come here—BUT IF YOU WANT REAL VALUES IN SERVICEABLE MODERN FURNITURE, COME TO KIRCH & CO., Newark's Representative Furniture House

E. A. KIRCH & CO.
WHAT WE SAY IS SO
77-79 Market St., Newark

**BRASS BED**
*Regular Price $20*
**16.50**
Newest design; heavy mounts on posts and husks on filler rods. Every part of two-inch tubing.

**ENAMEL BED**
*Regular Price $14.98*
**9.98**
2½-inch posts with 1½-inch square top rods, finished with brass caps, guaranteed baked enamel finish.

**ENGLANDER COUCH BED**
*Very Special* **13.50** *Very Special*
We have every wanted style to please every individual taste.

Our line is the most complete in the city.

**"Kindel" Bed Divanette**
*Regular Price $35.00*
**27.50**
Frames in oak, fumed oak or mahogany, well made and finished. Upholstered in best imitation leather. Complete with mattress.

*Your Purchases May Be Charged*

*Open Saturday Evenings Until 9 o'Clock*

**Mahogany Library Table**
*Regular Price $20.00*
**14.98**

Heavy colonial design, 42-inch top, substantially made and well finished.

**Circassian Walnut CHIFFONNIER**
*Regular Price $34.50*
**27.50**
Elegant colonial design, beautiful figured top; finely finished.

**3-Piece Leather Suite**

*Reg. Price $43*
**29.98**
Mahogany finished frames; beautifully polished; spring seat and back upholstered in genuine Spanish leather.

**Circassian Walnut DRESSER**
*Regular Price $34.50*
**27.50**
Elegant colonial design, beautiful figured top; finely finished.

**Mahogany Rocker**
*Regular Price $7.00*
**3.98**
Elegant big rocker, well finished and strongly made.

**Reed Pullman Carriage**
*Regular Price $18.50*
**14.95**
Natural reed, heavy roll on body, sanitary lining, steel tubing frames, heavy rubber-tire wheels.

**3-Piece Mission Library Suite**
*Regular Price $22.00* **16.98** *Regular Price $22.00*

Made of fine quartered oak, fumed a rich brown, chair and rocker upholstered in best imitation Spanish leather.

**4-Piece Jacobean Oak Dining Suite**
*Regular Price $125.00* **92.50** *Regular Price $125.00*

All quartered oak, correct period design, well finished. Buffet, 54 inches wide; China Closet, 44 inches wide; Serving Table, 40 inches wide; Extension Table, 48 inches wide, extends to six feet.

**"KIRCH" Spring Showing of "JEWELL" REFRIGERATORS**

*Regular Price $9.50* **5.75**
*Regular Price $13.50* **9.75**
*Regular Price $20.50* **15.75**
All solid oak cases, with brass hardware and lever locks, well insulated, and every one an ice saver.

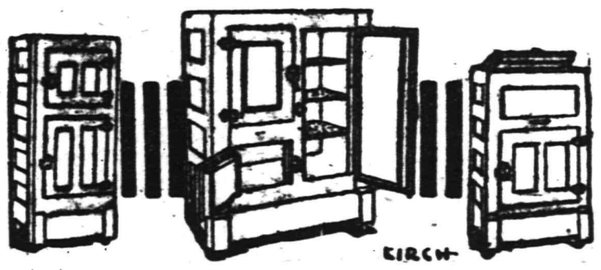

**5.75** *Regular Price $9.50*
**9.75** *Regular Price $13.50*
**15.75** *Regular Price $20.50*
All solid oak cases, with brass hardware and lever locks, well insulated, and every one an ice saver.


**SENATOR L. Y. SHERMAN.**

Quits Presidential Race in Montana.

Photo by American Press Association.

Senator Sherman of Illinois has telegraphed to the secretary of state of Montana directing the removal of his name from the Republican primary ballot for president.

—Until you have canvassed the readers of this newspaper on the matter, do not decide whether or not this may be a "poor time to sell" that property.

THE

# APPLEGATE QUALITY COUNTS

## SPECIALS FOR SATURDAY

| | | | |
|---|---|---|---|
| Strictly Fresh Jersey Eggs, doz... | 28c | Hindquarters Veal, lb ..... | 20c |
| Stratfield Boneless Bacon, by strip, lb | 20c | Full Legs Veal, lb ..... | 20c |
| Hindquarters Mutton, lb ..... | 20c | Rump Veal, lb..... | 20c |
| | | Shoulder Veal, lb.. | 20c |
| Legs Mutton, lb ..... | 21c | Breast and Shank Veal, lb ..... | 14c |
| Loin Mutton Chops, lb ..... | 28c | Small Leg Veal, 5 to 7 lbs; lb..... | 18c |
| Prime Rib Roast, best cut, lb..... | 25c | Rib Veal Chops, lb ..... | 22c |
| | | Milk Fed Roasting Chickens, lb..... | 30c |
| Rib Roast, blade cut, lb ..... | 18c | Fresh Killed Fatted Fowl, ..... | 26c |
| Chuck Roast, lb ..... | 18c | Stewing Chickens, lb ..... | 21c |

Special attention paid to telephone orders. Kindly phone orders early to insure prompt delivery.

**CLIFFORD L. APPLEGATE**

164 East Front Street. Tel. 877.


The "buyer for the home" who does not read the ads is as unprogressive as the merchant who does not advertise.

Sometimes a store will decide to perform a real "stunt" in value-giving on some special line. You may be sure that in all such instances the ad-readers will have earliest knowledge of the details


**HARTDEGEN**

*Newark's Diamond Centre*

**Gifts of Silver**

Silver is always acceptable to the Easter bride, and the gift that is selected at the HARTDEGEN STORE will be doubly appreciated because of its high character and exclusiveness.

Prices here are always scaled to the lowest possible level.

WEDDING STATIONERY of the highest grade. Addressing free of charge.

At the Clock Corner

**Broad St. at West Park Newark N. J.**

Member N. J. Retail Jewelers' Association.



**Place Your Order**

*For*

**COAL**

*NOW*

**BOICE RUNYON CO.**

Park at North Avenue

Established 1837.

Coal, Lumber and Masons' Materials.



**B. Altman & Co.**

**Women's Ready-to-wear Department (Third Floor)**

**The Spring Assortments of Women's Tailor-made Suits**

embodying the latest developments of Fashion, are now ready for selection.

Chic Sports Suits, Silk Suits, and Dressy Suits featuring the new embroidered effects, are all adequately represented, as well as Suits in severely tailored styles.

Special Values are offered this week in

Tailored Suits of navy blue or black serge at . . . . . $20.00

Semi-tailored Suits of navy blue or white serge . . . . . at $22.50

Combination Suits of black taffeta with serge . . . . . at $32.00

Dressy Embroidered Suits of navy blue or black gabardine . . . at $35.00

Fifth Avenue - Madison Avenue

34th and 35th Streets New York



# DO YOU READ

the daily Bible Advertisements in this paper? You will find them always instructive and entertaining—sometimes fascinating. The

## PLAINFIELD DAILY PRESS

is distributing to thousands of its readers, the

*This illustration, while greatly reduced, shows the perfect flexibility of this beautiful book.*

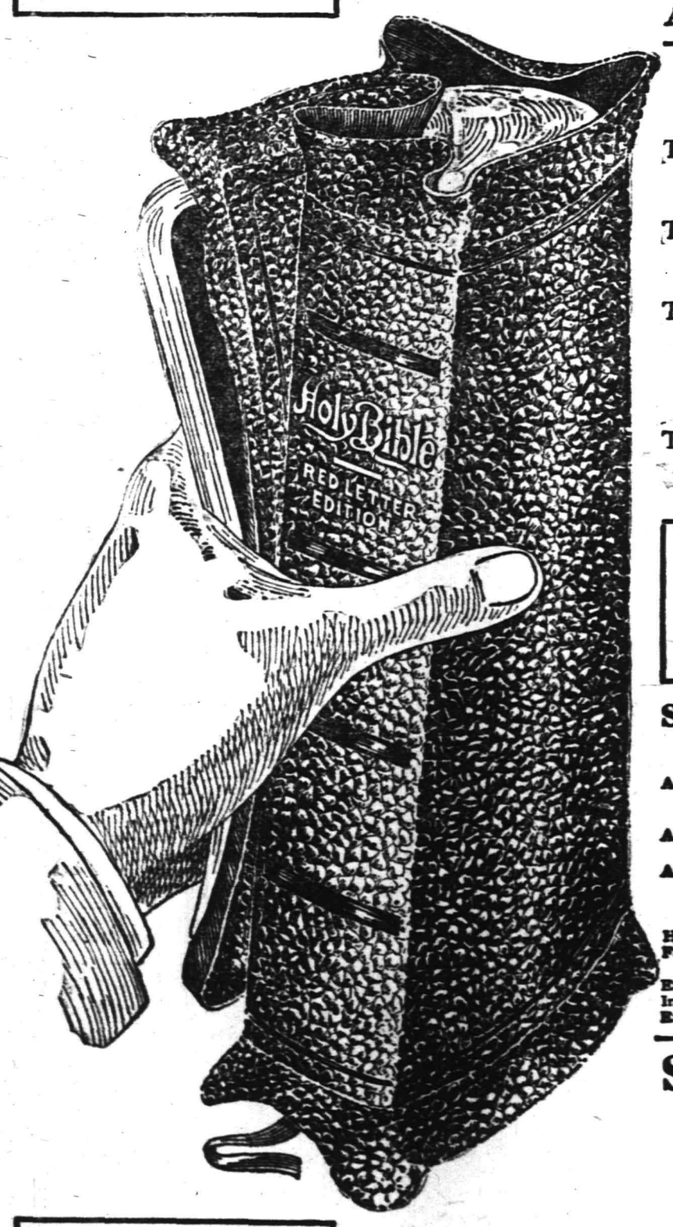


Specially Bound in Genuine Limp Bible Leather, Folding Cover, Red Edges, Round Corners, Gold Lettered Back, Full Size 9⅛ x 6¼ inches.

## BIG PRINT RED LETTER BIBLE

**All the Words and Sayings of Christ Printed in Red**

*Curious Facts Concerning the Book of Books*

The Bible has 1189 chapters; 929 belong to the Old Testament and 260 to the New. The 117th Psalm is the middle chapter of the Bible, its number being 595. Exactly 594 chapters precede it, and 594 follow it.

The middle chapter of the Bible is also the shortest; containing only 33 words, composed of 133 letters. The longest is the 119th Psalm, containing 176 verses, 2,445 words, and 10,146 letters.

The text of the Bible is divided into 31,101 verses; 23,144 for the Old, and 7,957 for the New Testament. The shortest verse in the Bible is John XI: 35 containing only two words with nine letters. One verse in the Bible contains all the letters of the alphabet except J—Ezra 7: 21.

The famous inscription on the Liberty Bell, in Independence Hall, Philadelphia, is taken from Leviticus 25:10. It reads, "Proclaim liberty throughout all the land unto all the inhabitants thereof."

*Wondrously Beautiful Half-tones of Scenes of Sacred History. Text Printed in Large Type, Easy on the Eyes. Eight Tinted Maps of Bible Lands.*

EXQUISITE COLORED PLATES OF

Nazareth, Bethlehem, Holy Sepulchre, Garden of Gethsemane, Visitation of Virgin Mary, Modern Jerusalem, After the Crucifixion, Tiberias, Damascus, Gate of Jerusalem, etc.

**Special Features of This Beautiful Bible Worth The Cost of the Entire Book**

ALL THE WORDS AND SAYINGS OF CHRIST distinguished from the context by being printed in red.
All Passages in the Old Testament prophetic of the coming of Christ, marked with a star.
All the difficult words in both Testaments made self-pronouncing by diacritical marks; made so simple a child can pronounce them.
Hundreds of Helps and References.
Family register of Births, Marriages and Deaths.
Exhaustive marginal annotations.
Index to Parables and Miracles.
Explanatory Heading at top of each page.

Dissertation on the Lord's Prayer.
Proving the Old Testament, by Dr. Wright.
Books of Reference for Students.
Readings of Revised Version collated with King James Version.
Sunday School Teachers' Use of Bible, by Bishop Vincent.
Calendar of Daily Readings of Scriptures, by Whittle.
Authentic Bible Statistics and Information.
Harmony of the Gospels.
From Malachi to Matthew, by Dr. Fernie.
Biblical Weights and Measures.
Christian Worker and his Bible, by Whittle.
How to Study the Bible, by Dwight L. Moody.

**Special Price to Our Readers**

**ONLY $1.23** and 3 coupons

**OUR SUPPLY IS LIMITED. ACT QUICKLY. BEGIN CLIPPING COUPONS TODAY.**

**MAIL ORDERS** Filled on Terms Explained in Coupon Printed Elsewhere in this Paper.


# STIRRING ADDRESS BY MRS. FEICKERT

**Equal Suffrage League Much Encouraged After Listening to the State President.**

The March meeting of the Equal Suffrage League of Plainfield and North Plainfield was held yesterday afternoon at the home of the president, Mrs. A. B. Jones. There was a good attendance and those present seemed determined to renew and redouble their efforts in behalf of "Votes for Women."

The reports of the committees were most satisfactory, especially that of the enrollment committee, the chairman reporting a large number of new members. During the meeting a "primary election" was held to nominate officers, their election to take place at the annual meeting of the league to be held in April.

At the conclusion of the business session, a stirring address was made by the State president, Mrs. E. F. Feickert. A round of applause greeted the speaker upon her appearance and continued throughout her address when some particularly good point was driven home. Mrs. Feickert gave an outline history of what happened to the suffrage bill at Trenton and gave valuable suggestions in regard to enrollment methods. Her advice is to discontinue dues but to enroll and organize a large body of suffragists along political lines.

In regard to fighting political candidates who have declared themselves against suffrage, Mrs. Feickert said, "I hold with Mrs. Catt, our national president, and the most able suffrage organizer in the United States. I do not believe in recrimination or bitterness. We do not plan to fight against anybody but it is only natural that we should work for those who are for us."

Referring to Senator Edge, Mrs. Feickert said, "While previously classed with anti-suffragists, the Senator has explained that he is not personally opposed to Woman Suffrage." At the conclusion of the address tea was served.

# LONE GERMAN TAKES STEAMER AND CREW

**Binds Captain and Overawes Fifty-six Men.**

Lewes, Del., March 31.—A lone German stowaway held up the captain and fifty-six members of the crew of the British steamer Matoppo, compelling them at the point of a revolver to change the course of the vessel and land him at the Delaware breakwater, after he had rifled the ship's safe and taken their valuables, is reported here by Captain Bergener, master of the Matoppo.

The stowaway, who says his name is Ernest Schiller and that he had lived in Hoboken, N. J., for the past eight months, is now locked up in the jail here, awaiting the arrival of the United States district attorney from Wilmington, Del., and the British consul general from Philadelphia.

The hold-up took place outside the three mile limit, and federal authorities here say that this government, under the circumstances, probably will have nothing to do with the matter. Schiller, they say, will be returned to the Matoppo and turned over to the British officials at St. Lucia, where the vessel will stop for coal.

The Matoppo sailed from New York for Vladivostok with a cargo consisting chiefly of barbed wire and farm implements. She passed out Sandy Hook at 6 o'clock in the evening, and two hours later, upon entering his cabin, Captain Bergener says, he was confronted by a young man with a revolver in each hand.

"Hands up, and not a sound if you value your life!" was the command that greeted him.

The captain was then bound hand and foot and locked in his cabin, promising, under penalty of death, not to raise an alarm.

# BELLIS LIKELY TO OBTAIN CLINTON POSTMASTERSHIP

Washington, March 31.—John Y. Bellis probably will be the next postmaster at Clinton, N. J. There has been a lively fight over this place between the two Democratic factions of Hunterdon county, the Holy Rollers and the Pirates. Mr. Bellis is the choice of the Holy Rollers, led by former Senator William C. Gebhardt. Senators Martine and Hughes have indorsed Bellis and his appointment probably will be forthcoming shortly.

Clinton, March 31.—If named to the postmastership, John Y. Bellis would succeed Frank A. Esty, Republican, whose term expired March 1, and who has held the office eleven years. The office is of the third class and the annual salary, $1,500, with an additional allowance for clerk hire. Mr. Bellis is the junior member of L. B. Bellis & Son, and Bible school superintendent of the Baptist church.

Others who sought the postmastership were Carl Langer and James Mulligan, both claiming to have the support of the Pirates.

Mrs. John Manley, of East Ninth street, is visiting her sister in Albany, New York.

—Press want ads. They pay. this newspaper.

# MAN KILLED IN POWDER MILL

## Explosive Flares Up In Plant at Kenvil

## ANOTHER FATALLY BURNED

**Three Hundred Pounds of Smokeless Powder Lets Go at the Hercules Mill. Several Other Workers Have Narrow Escape From Death In Mixing House.**

Dover, March 31.—One man was burned to death and another suffered injuries that may prove fatal in a flareup of smokeless powder following an explosion in a mixing house of the Hercules Powder company at Kenvil.

The dead man was Ernest De Champ, twenty-two years old, unmarried, of New York.

The injured man is Robert Bell, twenty-four years old, unmarried, of High street, Stanhope. He is receiving first aid treatment at the company's hospital and later will be brought to the hospital here.

The explosion and flareup occurred at 1:45 o'clock. There were several men in the other end of the mixing house in which De Camp was killed and Bell injured, but none of them was hurt.

In some manner in which Arthur P. Van Gelder, superintendent of the plant, was unable to explain, 300 pounds of smokeless powder was set off. The flames that leaped up after the explosion swept through the full length of the mixing house.

## 400 VOLTS KILL ENGINEER.

**East Orange Man Had Weak Heart, Say His Employers.**

East Orange, March 31.—A current of about 400 volts' intensity proved fatal for Israel Lisshitz, an electrical engineer in the employ of the Crocker-Wheeler plant in this city. The management said that the man's death was extraordinary, as so low a voltage rarely proves serious. It could be explained, it was said, only on the ground that the victim had a weak heart.

The victim was considered a man of promise in the electrical field. He was graduated in 1909 from the Liege university in Belgium. Though born in Russia, he spent his boyhood days in Germany and after graduation in 1909 spent some time in France. He came to this country in 1910 or 1911 and immediately went to work for the Westinghouse Electric company.

## SCHOOL GIRLS MISSING.

**Elizabeth Police Find No Clew to Whereabouts of Young Students.**

Elizabeth, March 31.—No word has reached the relatives of Harriet Weigand, thirteen years old, and Minnie Caprario, sixteen years old, who disappeared Monday from Cherry street school and have not returned home. The police and private detectives have had no success in trailing them. The Weigand girl lived with her grandmother at 12 Elmwood place and the Caprario girl with her parents at 321 Morris avenue. They were not particularly intimate until two weeks ago.

Both attended school Monday morning, but did not return for the afternoon session. Harriet had received money from a relative that day, as it was her birthday, and it is believed that this was spent for train tickets and that the girls are now somewhere in New York or vicinity.

## DISCHARGE ENTIRE FORCE.

**Boonton Company Settles Strike Called In One Man's Interest.**

Boonton, March 31.—The strike among the firemen in the electric plant of the New Jersey and Pennsylvania Power company in this place has been settled so far as the company is concerned by discharging the striking men and hiring an entire new force.

The company has had its plant guarded to prevent damage or injury to the new force at the hands of the strikers, but up to the present time no trouble has arisen.

The men demanded an increase in wages, which was granted by the company to all except the foreman, who demanded a $5 a week increase. The men then refused to go back to work until the foreman was given what he demanded. The company refused this and hired a new force of English speaking firemen.

**This Case Has 1,057 Defendants.**

Camden, March 31.—An order requiring 1,057 shareholders of Linwood Haines, Limited, of America, to show cause why they should not pay up on their subscriptions and make good about $38,000 due unsecured creditors of the concern was made by Referee In Bankruptcy Ott. The order is returnable May 10 at the Camden courthouse, and it affects the largest number of people ever summoned in a single action in a South Jersey court action.

**Four Generations at Reunion.**

Toms River, March 31.—Four generations were represented when Mrs. Sarah Hankins of Point Pleasant, Mrs. George H. White of Whitesville, Mrs. Albert W. Dorsett and Miss Margaret Dorsett of Toms River met at a family reunion at the home of Mr. and Mrs. Albert W. Dorsett here.

## In Want Ads Do Not Use An Unnecessary Word, Nor Omit a Necessary One

A want ad may be too short as well as too long. There ought to be, always, a rational brevity—but this should not preclude a touch of "human interest"—the statement of such facts as will give the advertisements a certain DEFINITENESS instead of vagueness.

# April Smiles on Easter BRIDES

by Hester Winthrop

A Gray Frock of Taffeta and Chiffon with the New Corded Basque

A Going Away Costume of Checked and Plain Taffeta

The New Blazer Coat will Serve the Bride as a Traveling Wrap and Later as a Sport Coat

White Satin is Pleated Over Net Lace in this Graceful Wedding-Gown

## Wedding Gowns Afoam With Lace -- Fawn Or Gray for the Going-Away Gown -- A Smart Traveling Coat the First Consideration -- Hats.

IF "three removes are as good as a fire," a trousseau is certainly equal to "three removes." What a blissful state is the bride's, all the has-beens of the wardrobe discarded, thrown away or given away, and life begun again with an entirely new outfit of clothes from hats to boots—to say nothing of trunks and boxes packed with hundreds of delightful pretty things, frocks, petticoats, negligees and lovely lingerie! Only once in a lifetime—unless there happens the suppositional fire—does this felicitous condition occur.

The Easter bride this year is specially lucky for never were women's clothes so alluring, so daintily feminine, so altogether fetching as they are now. If one has a natural leaning toward furbelows it may be indulged to the utmost, for furbelows are at the height of fashion; if one's leaning is toward simple, tailored things this inclination may be indulged also in the line of sport raiment, the frilly, furbelowed frocks and wraps being provided only for wear when occasion demands.

**Paris Decrees Length in the Wedding Gown.**

First, under consideration, of course, comes the bridal robe and the average Easter bride is married in full panoply of white satin, veil and lace. There is no time like Easter time for a wedding. The skies smile on the bride—and if they weep because of an unexpected April shower, the tears are soon over and the April sun comes out again. Flowers are a-plenty, and all the friends who attend the nuptials are provided with stunning new Easter raiment, so the occasion is bright and gay with color as an autumn or winter wedding may never be unless it takes place by gaslight.

There is a tendency toward longer skirts in Paris now and the first skirt to be lengthened is the skirt of the wedding gown. Several brides this winter wore frivolously short skirts, because short skirts were so universal that a long one gave the silhouette a grotesque suggestion; and in the face of consistency the long train swept downward to the floor at the back while the short skirt showed the feet and ankles in front. This was not graceful, but it was smart—and what would you? The Easter wedding gown, however, will fall to the tip of the satin slipper, merging into the folds of the train at the back and much stateliness and distinction will the costume gain thereby. The beautiful bridal gown pictured shows this new length and also the quantities of lace that are used to give wedding gowns the soft, airy suggestion so desirable now. Few bridal costumes these days are of satin used alone; almost invariably the bodice and sleeve and some portion of the skirt drapery are of lace; or even of tulle.

One of the loveliest wedding gowns of the Easter season is to be trimmed with tulle pleatings; three pleated tulle flounces down the front of the skirt; three narrower pleatings at the elbow of a full leg o' mutton tulle sleeve and the bodice of draped tulle crossed under bands of pearl trimming at the front. The train and back of the skirt are of white satin meteor and over the train falls a drapery of tulle, hanging from pearl ornaments at the back of the shoulders. The bridal veil is also of tulle and falls only to the waist at the back, over the long tulle train drapery in which it mingles.

The pictured wedding gown which has been selected after some consideration as authoritatively typical of the best mode for Easter bridals this year, is of ivory white satin draped over lace. The lace bodice and long, shirred lace sleeves are draped over white chiffon and the bodice is very simple in style, surplice fronts edged with a line of pearl bead trimming being crossed in a modest V. The skirt is the elaborate and compelling feature of this gown. The rich satin is corded at the foot and faced with a light hairlace, to give the proper flare without rigid stiffness, and at the waistline the satin is laid in soft, heavy pleats. A width of the satin starting at the center front is pleated across to the right hip, then the satin is brought up in a long loop and the other end pleated from the hip to the center back, making a graceful drapery at the right side of the skirt. The entire left side of the skirt is of lace, also pleated into the waistband. A straight belt of satin holds in the fulled lace of the bodice, crosses at the back and comes forward to the front of the skirt, below the waistline, to confine the pleats of the skirt.

An Enchanting Trousseau Frock of White Net

**Veils Worn Off the Face.**

The blushing bride no longer veils her blushes, but wears her veil as far back on her head as possible to show her beautifully arranged coiffure. If she must cover her face, a small veil of tulle, falling just below the bust, is attached to the longer veil at the back and is removed the moment the wedding ceremony is over. The bride in the picture wears a wonderful veil of Irish carrick-macross; one point of the square being turned in and shirred for attaching at the back of the head where the hair is arranged low on the crown. The bandeau of orange blossoms helps to keep the veil in place and prevents the weight of the lace from dragging the hair down.

This coronet arrangement is much fancied just now. A bride of the late winter season wore her tulle veil over a train of silver brocade, the veil being attached at the back of the head to a flat bandeau of white silver and pearls. The effect was rather severe but the bride was tall, stately and possessed of almost classic beauty, and the jeweled bandeau and straight, long veil at the back became her style.

Still another bride of the late season backed her jetty tresses with a veil that gave the effect of a flaring Spanish comb rising above the crown of the head. A close pleating of tulle spread out above a long, curved pin of pearls placed in the hair and below the pin, the veil was closely drawn together so that thumb and finger could have encircled the filmy folds. Lower, it spread out over the train in conventional fashion. Still another way to arrange the veil is in the Watteau effect. This is pretty and becoming—more becoming than the veil entirely off the face. A lace veil is thrown over the head, the lace edge shading the forehead and falling at either side of the face to the waistline. Then a wired wreath of orange blossoms, with a cluster of the blossoms at one side is fitted over the top of the head, and the veil, as a small Watteau hat would be fitted on the head, tilting toward the front. With this veil arrangement the hair is worn low—in a loose knot at the back of the neck. The Moorish arrangement is odd but "different," which pleases the bride who likes to be sensational. A lace veil is thrown over the head with corners hanging at either side of the shoulders; then the front of the veil, drawn to the very eyebrows, is thrust back, under the drapery of the sides and pinned fast to the hair.

**Silk for the Going-Away Gown.**

It is a bride entirely lacking in vanity who does not expend special thought on her going-away costume. Usually a rather elaborate tailleur is selected and a very dainty one is pictured on today's page. The little suit fairly riots in scallops and every scallop on the skirt and tunic (of fawn and chocolate in infinitesimal checks) is piped with chocolate taffeta. The taffeta coat in plain color has flaring cuffs which repeat the scallop effect of the skirt. These cuffs are made of squares of the taffeta lined with haircloth and faced with another taffeta square. There is an oval opening at the center of the square and the oval is attached to the sleeve with a cording. The high-brimmed black milan sailor is trimmed with bows of chocolate brown picot ribbon.

**A Bodice Fitted With Many Seams.**

For formal wear the bride-to-be will have at least one gray frock this spring and a charming gray costume is pictured on the seated figure. The frock is built of dove gray chiffon and taffeta in the same shade; the tight-fitting bodice having many corded seams at the back, opening in front to show an underbodice of the chiffon drawn up on cords. The slashed chiffon sleeve is trimmed, like the skirt, with frills of gray taffeta pinked at the edge. With this exquisite frock goes a turban of rose-colored lisere straw trimmed with dull green leaves and American Beauty roses.

For summer afternoons is a frock of white embroidered net with gathered, ruffled tunic above a wide skirt trimmed with pleatings of white ribbon that give the filmy skirt flare and substance. The bodice approximates a fitted effect, the embroidered net being draped over white chiffon and the chiffon over a fitted underbodice of white silk. The waistline is defined by a straight belt of the net which joins bodice and skirt. Three little pink roses at the shoulder echo the note of pink in the rose trimmed leghorn hat with its drooping frill of white tulle. A nattier blue ribbon around the crown is tied in a soft bow at one side, weighting the supple leghorn brim.

**Coats and Hats for the Bride.**

A smart traveling coat is pictured in the blazer model of striped flannel—black and white, with white trimmings. The sport hat is also black and white to match. The bride will need at least six hats, including traveling sailor or turban, wide-brimmed leghorn, two dressy, flower-trimmed affairs and two smart sport hats.

## FOR THE BRIDE'S BOUDOIR

A DELIGHTFUL wedding gift for the April bride will be something for her boudoir. Such a gift will carry a suggestion of intimacy and affection for the bride's boudoir will be her own sanctum sanctorum and it in will be space for many remembrances from near and dear friends. There will certainly be space for a dainty oval mirror framed in dull gilt; a bit of a mirror eighteen inches high in which the bride can see her pretty face and shoulders. And there will surely be space for chaise longue pillows—for of course the newly furnished boudoir will boast a fashionable chaise longue. Point de Venise lace and linen embroidered by hand, mounted over pale pink satin, makes an alluring pillow for "forty winks" after luncheon. A dainty mantel or desk clock is also an acceptable gift. A foot-pillow of satin and silver cord, made in the new flat shape with oval or circular top, will be a charming gift if the pillow is selected to match the boudoir furnishings.

## Household Linens for the Bride

EVEN more fascinating than the selection of the trousseau is the supplying of beautiful linens for the bride's new home. Frocks, hats and exquisite lingerie will have but a brief existence—a year's grace at most may be granted most of the lovely new wearables which are chosen with such care; but the bride's house linens will be a joy to her for many years.

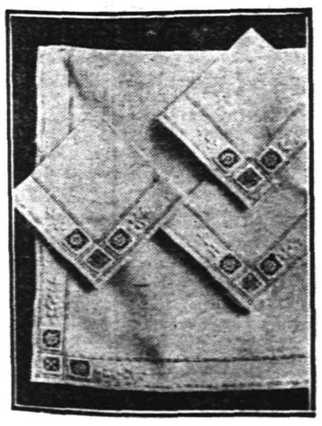

For afternoon tea this hand-embroidered square and napkins of fine linen.

It is wisest to purchase the very best of everything—not the most elaborate, for only a full purse can indulge in costly hand embroidered and lace trimmed dining room, bedroom and bathroom linens—but in the selection of tablecloths, napkins, towels and bed linens quality should be a first consideration.

The bed linens for everyday use may be of fine quality muslin with hemstitched hems. Some housekeepers have hemstitched undersheets and scalloped upper sheets, but this entails more or less extra attention and trouble when the linens are sorted after laundering. Pillow-slips may be hemstitched or scalloped and should be embroidered with the bride's initial or monogram. There is no deviation from the rule that the bride's initials and not the groom's must mark all the house linens for the new home. See to it that the sheets are plenty long—three yards is none too long. This allows twelve inches to turn under at the foot of the bed, and twenty-four inches to turn back over the blanket at the top. Nothing gives the bed such a smart, attractive look as a widely turned back upper sheet; and the extra long sheet will help to keep the upper edge of the handsome blanket from becoming soiled.

For the guest room have several sets of linen sheets and pillow-slips, hand scalloped rather than hemstitched and beautifully marked with initials or monograms. There must be a generous supply of bedspreads and for the simply furnished home the washable spreads with border design are excellent. Some housewives cling to the old-fashioned heavy Marseilles spreads and these are really very attractive, though modern, elaborately dressed beds have put them a little out of style. If the bed has a smart cretonne cover, lay it over a spotless white washable bedspread so that when the cover is removed at night there may be something over the blankets. Uncovered blankets, no matter how handsome they may be, always have an "undressed" look on the bed. The bride-to-be who is clever at needlework may make for herself a very handsome bedspread of cream scrim inset with hand-crocheted filet border and medallions. A set of this sort, including bedspread, bolster spread, curtains for two windows and covers for dresser, table and chiffoniere, was made during leisure hours last summer. The bedspread and dresser covers have been laid over pink sateen matching a pink wallpaper. On the lace-covered table stands a pink silk shaded boudoir lamp. The whole effect is rich and beautiful, yet the curtains and spreads cost but a trifle in actual money.

For the bathroom linen closet there should be two dozen linen damask towels, pure white, with hemstitched or scalloped ends and hand-embroidered initials. Have all the towels alike and get them as large as possible. Guest towels to match the larger ones should be provided also. Bath towels and washcloths to match may show a touch of color and the embroidered initials will match this color.

It is in her dining room linens, quite naturally, that the bride takes most interest. A great many of these will doubtless come as wedding-gifts, but the bride, herself, must supply a goodly store for her new home. In addition to tablecloths of various lengths and weights for everyday and special use and hand-hemmed and initialed napkins in breakfast, lunch and dinner sizes; there must be luncheon cloths, tea cloths, tray cloths, sideboard runners, centerpieces, doilies and small serviettes or tea napkins. Plain, heavy white damask, hemstitched or scalloped and beautifully initialed is always in excellent taste and the housekeeper who wishes to be most distinguished uses little color in dining room linens.

Hand filet and cut work with linen center makes a very handsome lunch cloth. Another attractive afternoon teacloth with small tea napkins to match shows little filet medallions set in with buttonholing, the linen then being cut away back of the medallion. There are two lines of hemstitching, one holding the half-inch hem the other set several inches above to make the border design. Point de Venise table centers with doilies to match are very handsome for the formal luncheon. Point de Paris is an effective lace for edging a lunch cloth of cream linen.

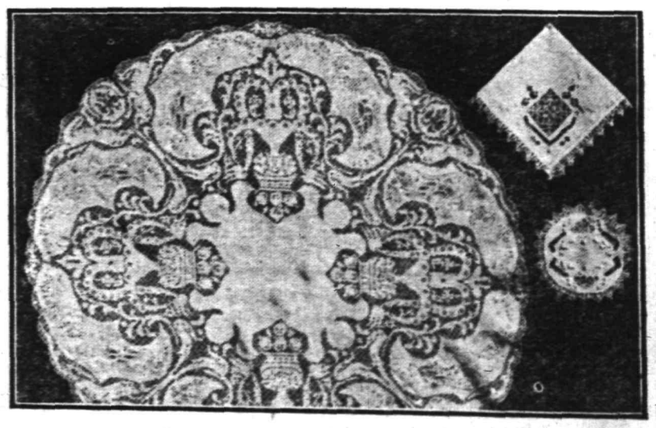

A lunch cloth of hand-made filet and cut-work, with lunch doily and serviette to match.

SCOOP THE CUB REPORTER — WHAT IS YOUTH WITHOUT AMBITION? — BY "HOP"

# Mono Storage

Warehouse
North Avenue
Opp. Freight House
125 East Front Street

ELIMINATE ALL QUESTION

You eliminate all question of rough handling, breakage and damage in MOVING when you entrust the work to our skilled employes and splendid equipment.

Moving this spring will not be the usual nightmare if you will have the work done by us—for our expert service eliminates largely the worries and exasperations.

Call and obtain figures—they are moderate.

HAND'S EXPRESS CO.

ORGANIZED 1864.

THE FIRST NATIONAL BANK OF PLAINFIELD

A COMMERCIAL BANK WITH SAVINGS and SAFE DEPOSIT DEPARTMENTS

FOUR PER CENT INTEREST PAID ON SAVINGS ACCOUNTS

AUCTIONEERS.

THE LEADING AUCTIONEERS
W. A. SCHORR & CO.
Also Dealers in Second Hand Furniture—Bought and Sold.
120 Madison Av., Jackson Bldg.
Telephone 2296.

ROBT. MURRAY'S Auction Rooms and Storage Ware Rooms
326 to 330 West Front Street, Corner Grove
Large and small rooms. Household Furniture, Trunks, etc., at very low rates.
Phone 666.

All Seasonable PLANTS AND CUT FLOWERS
Floral Design Work a Specialty.
Chas. L. Stanley
Store 159 E. Front St. Tel. 928.
Greenhouses and Nurseries, 1126 South Ave. Tel. 831.

Carnations a Specialty
FORRISTEL NURSERY
Successor to
BELLEVIEW AVE. NURSERY CO.
W. H. Forristel, Manager.
Tel. 1349.


—Going to build? See Saturday's Press.

Classified Advertisements for insertion in the Plainfield Daily Press can be filed with the following authorized agents at regular office rates:

SCOTCH PLAINS.
H. C. Flannery, Park Avenue, (Phone 1478-W.)

FANWOOD
Walter VanHosen, North Ave., (Phone 1227)

SOUTH PLAINFIELD
P. F. Kaine (Phone 2082-M-2)

DUNELLEN
Robert Bogardus, New Market Road. (Phone 2808-W)


HIGH CLASS MONUMENTAL WORK Of Every Description
JOHN J. BROWN
Successor to Brown and Gillespie
Fourth and Richmond Streets
Telephone 140.

L. L. MANNING & SON
STEAM GRANITE WORKS
Corner Central Ave. and West Front St Opp. First Baptist Church. 'Phone 338-J

Estab. 1868 Tel. 2254
J. J. & C. A. HIGGINS
UNDERTAKERS.
Private Funeral Chapel
109-111 West Fourth Street
Auto Cortege for Long Distance

A. M. RUNYON & SON,
UNDERTAKERS
402 Park Ave. Telephone No. 40
Office open day and night.
Office of Hillside Cemetery.
New York Office 14 East 39th Street
Telephone Call 8341 Murray Hill
New York Embalmers' License 4699
New York State Registered License Undertakers No. 315.

T. A. MOORE
UNDERTAKER
612 E Sixth St.
Tel. 741-R

Established 1872
P. CASEY & SON,
Undertakers and Embalmers.
Office 100 North Ave | Telephone 2531 | Residence 417 W. 3rd St
N Y Office, 10 E. 22nd St. Tel. 2094 Gramercy


LECTURE
ST. PAUL AND EARLY CHURCH
AT
Grace Church Parish House
By Rev. Lester Bradner, Ph.D.
MONDAY, MARCH 27,
At 8:15 P. M.
Under Auspices of Bible Readers' League
3 25 2

—That funny fellow Scoop is on the classified page.

# CLASSIFIED ADVERTISEMENTS

*The Stepping Stones to Opportunity*
*Where Small Ads. Bring Big Results*
*The Public Eye is on This Page*

WHEN ANSWERING WANT ADS., MENTION THE *PRESS*

Phone 3000 :: :: :: :: We Do The Rest

CLASSIFIED RATES.

One cent a word first insertion, one-half a cent a word thereafter. Fifty cents a line for one month. Double charge for Capitals. Minimum 10 cents. No display or black face type used.

The Plainfield Daily Press cannot give information regarding advertisements for which answers are to be sent care of the Press. Persons replying must furnish answers as stated in advertisement.

GILLESPIE-KINPORTS
Three Day Tour TO WASHINGTON D. C.
Rates From Plainfield
$16.50 at Hotel National.
$17.50 at Hotel Winston.
Two full days, (room and meals) at hotel. Sightseeing tour of Washington.
Leave April 21, 1916.
Personally conducted by Dr. E. Burton Allcutt, Phone 1022-J.
To all points of interest.

DIED.

FLETCHER—On Wednesday, March 29, 1916, Julia A., wife of Rev. Frank Fletcher.
Services at the residence of her daughter, Mrs. Robert L. Giddes, 54 Grove street, North Plainfield, on Saturday, April 1, at 2 p. m. Interment in Hillside cemetery. 3 30 2

MISCELLANEOUS.

ATTENTION is called to people suffering with sore throat. Nagle's specific for sore throat will relieve, 25 cents bottle. Cut rate drugs. Nagle's, Front and Grove streets. 1 20 tf

J. W. PITTS, florist, 51 Leland avenue; daffodils, spireer, potted hyacinths, cut flowers and funeral work. 'Phone 2689-J. 3 14 1mo

WHY NOT brighten up your home? We have a full line of gas and electric portables, showers, domes, semi-indirects, store fixtures and gas and electric supplies, at the lowest prices in the city. Naylor & Naylor, 128 North avenue. 12 13 tf

INSURANCE—ALL BRANCHES. AGENT FOR NATIONAL SURETY CO. J. T. VAIL. tf

HELP WANTED—MALE.

WOOD CHOPPERS; to clear out several acres of woodland; pay labor cash by cord measure; immediate. Groszmann, Johnston's Drive, North Plainfield, N. J. 3 28 6

MESSENGER boy, 16 years old, with bicycle; salary $25 monthly; excellent opportunity for bright boy. Western Union. 3 17 tf

BOY to learn printing trade. Trembath Printing Co., Chatham street. 3 30 3

BOY wanted, about fifteen years of age; permanent position. Bonn's, 160 East Front street. 3 29 3

WANTED—Second man who understands gardening. Apply Oakwood, 1010 Plainfield avenue. 3 27 tf

MONEY TO LOAN

WANTED—$2,000, $3,000 or $5,000 mortgage at 6 per cent. on new house. Address Loan, care Press. 3 31 3

MONEY TO LOAN on bond and mortgage. J. T. Vail. tf

MONEY TO LOAN—First mortgage security; property centrally located. L. A. Clement, attorney, Babcock building. 3 9 tf

MONEY TO LOAN on mortgage. H. H. Linbarger, 197 North avenue; phone 955 tf

MONEY TO LOAN on mortgage. Manning & Curtis, 106 Depot Park. tf

MONEY TO LOAN on bond and mortgage. Mulford, opposite depot. tf

CHANCE FOR PRESS ADVERTISERS TO ATTRACT THE ATTENTION OF THE ENTIRE COUNTY.

As the result of an agreement between the Plainfield Daily Press and the Elizabeth Evening Times any advertiser placing a classified ad in the Press may have that same ad inserted in the Elizabeth Evening Times upon the payment of one-half more than is charged for the Daily Press insertion alone. Thus, if an advertisement in the Daily Press costs forty cents, the same advertisement may be placed in the Elizabeth paper for an additional twenty cents.

The Elizabeth Evening Times has a circulation of 9,000 and is widely distributed throughout Union County. Thus if an advertiser places his advertisement in the Plainfield Daily Press and Elizabeth Evening Times he places it before the eyes of thousands of readers at a very small cost.

Most advertisers welcome the opportunity to attract the attention of the whole county to their offerings and with the co-operation of the Elizabeth Evening Times the Plainfield Daily Press is now able to make this possible. The Elizabeth Evening Times has earned a reputation for itself as an advertising medium, especially along the classified line, and it is a well known fact that its influence extends into other counties besides Union.

HELP WANTED—FEMALE.

WANTED — Waitress-chambermaid, colored. Apply at once, 825 West Seventh street. 3 31 2

WANTED—EXPERIENCED OPERATORS ON BUTTON AND BUTTONHOLE MACHINES; ALSO A FEW GIRLS ON ZIG-ZAG MACHINES, NAT LEVY & CO., 339 WATCHUNG AVENUE. 3 14 tf

WANTED—PRESSERS; ALSO OPERATORS. SCHILLER BROS., 320 WEST FRONT STREET. 3 30 3

WANTED—Girl or woman for general housework; must sleep home. Mrs. Rapalje, 724 Carlton avenue. 3 30 3

MILLINERS—We require experienced millinery makers and copyists. Bonn's, 160 East Front street. 3 30 3

SALESWOMEN—We require capable saleswomen; only those that have had experience selling need apply. Bonn's, 160 East Front street. 3 30 3

WANTED—A capable girl as waitress and chambermaid. Apply evenings, 126 Sycamore avenue, or telephone 651-J. 3 28 5

WANTED—Good cook. 723 Central avenue. 3 29 3

OPERATORS; EXPERIENCED. NAT LEVY & CO., 339 WATCHUNG AVENUE. 1 3 tf

ROOMS AND BOARD.

APARTMENTS with private bath; also single room. 312 East Seventh street. 7 16 tf

THE WALDORF—134 Crescent avenue—Double and single rooms, with board. 3 16 1mo

104 EAST NINTH STREET—A few choice rooms, double and single, connecting or separate, with first class board. 3 31 2

—When discontent reaches a certain point, the furnished room advertisements become very interesting to some people.

FOR SALE OR TO LET.

FARM for sale or rent, 30 acres land, good house and outbuildings; located 1½ miles from Clinton Avenue station, Plainfield. Apply, J. T. Vail, Plainfield. 1 8 tf

ATTRACTIVE, modern, hollowtile residence, 915 West Sixth street, Plainfield; excellent locality, near station, schools and trolley; nine rooms, all improvements; sleeping porch; large lot. For sale on reasonable terms or rentable at $42.50 monthly. Edward C. Lunt, 92 Liberty street, New York, or your own broker. 3 9 1mo

FOR SALE OR RENT—Large 14-room house, hardwood floors throughout, 2 bathrooms and lavatory, 5 open fireplaces, hot water heat, fine decorations, 2 acres of land with fine lawns, trees and shrubbery, large garden and hennery, large stable or garage. An ideal property for one desiring comforts of a country residence within the city. Situate corner Grant and Sherman avenues. Apply to William A. Coddington, Stirling Building, Plainfield. 3 18 tf

FOR SALE OR RENT—107-109 West Seventh street; large double house, 14 rooms to each side, all modern improvements; can be thrown into one. Located in one of the best neighborhoods in the city, just off Park avenue. Can be adapted to large boarding-house or private school with few alterations. Apply to William A. Coddington, Stirling Building, Plainfield. 3 18 tf

FOR SALE OR RENT—12 acre farm, new house, barn; some few apple trees. Address Mrs. Adam Wolack, R. F. D. No. 1, Plainfield, N. J. 3 20 12

SALE OR RENT—150 East Fourth street, offices or store, rear for shop, storage, stable, garage, or any purpose. Apply William A. Coddington, Stirling Building. 3 18 tf

FOR SALE OR TO LET—Modern house, eight rooms and bath; all improvements; good location; might exchange for farm. "Owner," care Press. 3 18 tf

ATTRACTIVE, modern house, Golf avenue, near corner Woodland avenue; pleasant outlook, near trolley; eight rooms and finished garret, city water and bathroom; cemented cellar; lot 50x200, for sale on reasonable terms or rentable at $20 monthly; will repaint for desirable tenant. Edward C. Lunt, owner, 92 Liberty street, New York, or your own broker. 3 6 1mo

REAL ESTATE FOR SALE.

BUILDING lot for sale; good location. "Reasonable," care Press. 1 18 tf

FOR SALE—Corner lot, central location; 80x154 feet. Address Executor, care Daily Press. 3 25 7

FOR SALE—To settle estate; a bargain; two houses on Duer street, and one on Elm place; six rooms each. Call evenings, 717 Richmond street. 3 29 tf

UNUSUAL opportunity to buy two-family house; price very low. Address W. P. S., care Press. 3 30 tf th-fr-s

LOTS for sale, Clinton terrace, Clinton avenue and West Fourth street; prices greatly reduced; easy terms to suit purchaser. Galbraith, 605 Darrow avenue. 3 30 tf

FOR SALE at bargain prices, six room house, all improvements; seven-room house, all improvements; conveniently located; easy terms to suit purchaser. Galbraith, 605 Darrow avenue. 3 30 6

INCOME property for sale; good paying investment. Address Investment, care of Press. 6 16 tf

FOR SALE

LARGE AND ATTRACTIVE auction sale of very choice household furniture and draperies, including fine domestic and imported decorated china, delft bric-a-brac and works of art, also an assortment of fine table silverware and glassware. The undersigned will expose for sale the contents of the ten-room dwelling at 69 Grove street, North Plainfield, one block and a half from West Front street and Union trolley, on Tuesday, April 4, commencing at 1 p. m., the kitchen utensils, china, bric-a-brac and silverware will be disposed of, and on Wednesday afternoon, April 5, at the same hour the draperies, furniture and carpets will be disposed of. Goods can be seen on Monday, April 3, from 2:30 to 5 p. m. A partial list of the articles will appear later in catalog form. For further information inquire of Robert Murray, the auctioneer, 326 West Front street, Plainfield, N. J.; 'Phone 666. For further information and catalogues, apply at office of Auctioneer, 326 West Front street, Plainfield, N. J.

WILL sacrifice $750 Decker 88-note player piano, very little used; 20 rolls of music and bench, $225 to quick cash buyer. Address Player, care of Daily Press. 3 31 2

FOR SALE—Thirty-week-old chicks, 15 cents each; also 12 Leghorn hens. 1044 Sherman avenue. 3 31 2

FOR SALE—Three buff orpington cockerels. 315 East Second street; 'Phone 583-R. 3 30 3

FOR SALE—Poultry netting and chicken coop material at lowest prices. J. D. Loizeaux Lumber Co., Rock avenue; 'Phone 2406. 3 31 tf

FOR SALE—Second hand bicycles, from $5 up; twin cylinder Harley-Davidson motorcycle, in fine condition, including tandem, presto tank; will demonstrate; $110; Indian, with magneto, $35; Flanders (1914), $60; X twin (1914), $100. Philip Mechanik, West Front street, near Grove; Tel. 858. 3 30 6

FOR SALE—First class soil, delivered; also manure. Telephone 191-W. 3 16 1mo

FOR SALE—Fine young fresh cow with calf by her side; big milker. 'Phone 1381-J, or call D. E. Gavin, Greenbrook road, North Plainfield. 3 29 3

FOR SALE—Combination saddle and driving horse; good jumper, gentle and sound; cheap. John Hurley, 727 East Sixth street. 3 27 3 eod

CORD WOOD for sale; oak, hickory, chestnut or mixed; reasonable. Groszmann, 'Phone 1037, or Johnston's Drive, North Plainfield. 3 29 6

FOR SALE—Single combed black Minorca and White Plymouth Rock eggs for hatching; three settings for $5; prize winning stock. 412 Mountainview terrace, Dunellen, N. J. 3 28 1mo

WANTED TO BUY.

FARMS wanted, all kinds and sizes; ready buyers; also road and boarding-houses; send details. Brionne, 280 Broadway, New York. 3 24 6

HELP WANTED—MALE OR FEMALE.

WANTED—Canvassers; state experience and references; good money for right party. Address W. C., care Daily Press. 3 22 tf

SITUATION WANTED—FEMALE.

POLISH girl wishes position at general housework (day's work). 205 Liberty street. 3 31 3

FOR RENT

HOUSE to let, 738 West Fourth street; all improvements and bars. Inquire N. Meyers, 121 Watchung avenue. 1 13 t.

FOR RENT—Five rooms, $18; also office or meeting room. Bernstein, 204 West Front street. 2 11 1mo.

FOR RENT—Apartment, 609 Watchung avenue, three rooms and bath; from April 1; suitable for light housekeeping or as an office for a professional man; rent reasonable; references required. Inquire, H. F. Johnson, 1220 Watchung avenue; 'Phone 926-J, evenings. 3 8 tf

TO LET—Five room apartment, all improvements; steam heat furnished. W. J. Firstbrook, 300 East Front street. 3 13 tf

TO LET—MODERN flat, East Front street; modern house, 7 rooms and bath, heat. Inquire Carl Silbert, jeweler. 3 31 tf

DUNELLEN—For Rent—Very attractive seven room residence, choice location; Mountainview terrace; all improvements; rent $28. W. Hardingham, Truell Court, Plainfield. 3 16 tf

TO LET—6 rooms; colored; reference required. U. B. Crane, Watchung avenue and Fourth street.

TO LET—House of nine rooms, all improvements; rent $25 per month. Inquire 25 Fairview avenue. 3 31 2

FOR RENT—439 West Sixth street, 10 rooms; all improvements; $35. Inquire F. J. Hubbard, 109 West Fifth street. 3 16 tf

OFFICE, 321 Park avenue—J. Manley, trucking, expressage and moving. 3 25 tf

HOUSE, 551 Woodland avenue, corner Park lane; 9 rooms; all improvements.

HOUSE, 49 Craig place, eight rooms, all improvements.

Apply to H. A. Bonn, 160 East Front street, or any agent. 3 25 tf

TO LET—Furnished rooms, improvements; centrally located. 52 Elm place. 3 30 3

TO LET—Five rooms and bath; all improvements. Inquire Cormick McDonough, 36 Fairview avenue. 3 30 tf

FOR RENT—Modern dwelling, 559 Belvidere avenue, 10 large rooms and 3 bathrooms; hot water heat; parquet floors; open fireplaces. Every modern improvement and convenience. Lot 100x165. May be seen by appointment. The State Trust Company. 3 6 tf eod

FOR RENT—9 room house, 1076 Arlington avenue. Lamar Van Syckel. 1 31 eod tf

FOR RENT—Half of double house, 31 Clinton avenue, 8 rooms and bath, all modern improvements; shades, steam heat. Apply 29 Clinton avenue, or Tel. 580-R. 3 30 3

FOR RENT—Half of double house, six rooms and bath; all modern improvements. Call at 718 Richmond street; Tel. 1668-R. 3 30 3

FLAT to let; 6 rooms and bath. 405 Liberty street; 'Phone 2466. 3 29 tf

TO LET—Seven room house; part improvements. 112 Jackson avenue, borough. 3 27 6

TO LET—8 room house; all improvements, on good street; $25. M. F. Gano, 315 Watchung avenue, opposite Fourth street. 3 27 tf

FOUR rooms to let, with improvements. 1432 West Third street. 3 13 12

MOVING PICTURE OR STEREOPTICON SHEET FOR RENT. big enough for the largest hall. Apply Daily Press office. tf

FOR RENT—May 1, house 602 West Eighth street, corner Madison avenue, all improvements; 3 bath rooms; hardwood floors; in A-1 condition; hot water heat. W. F. Arnold, City National Bank. 2 3 tf

TO LET—House, 6 rooms; West End; $15 per month. J. T. Vail. 1 22 tf

STORE to rent, corner Watchung avenue and Fifth street. Apply, Neuman Brothers Co. 12 20 tf

REAL ESTATE.

U. B. CRANE, Real Estate, rental specialist, moved to Trolley Station, Watchung avenue and Fourth street. 3 16 1mo

EMPLOYMENT AGENCIES.

READ THIS—Murray's Employment Registry, 326 West Front street, near Grove, for reliable help; fees reduced, and very moderate. 'Phone 666. tf

MRS. KELLER'S Employment Agency, 22 Somerset place, all nationalities. 'Phone 1724. tf

Boxes may be rented for $5

a year and upwards.

## WHY OUR SAFE DEPOSIT BOXES ARE SAFE

THE BOXES are located in a massive steel vault.

THE VAULT is located in a modern building of fire-proof construction.

THE BUILDING is devoted exclusively to the needs of the Company's business.

## The Plainfield Trust Company

Resources $6,500,000.00

---

Phone 2100 Free Delivery Phone 2100

## ROTH & CO.

MORRIS CO. MILK FED VEAL

| | |
|---|---|
| BREAST AND SHANK VEAL, lb | 15c |
| VEAL FOR STUFFING, lb | |
| SHOULDER AND NECK VEAL TO ROAST lb | 16½c |
| LEGS OF VEAL (SHORT), lb | 17c |
| RUMP OF VEAL, lb | 18½c |
| LOINS OF VEAL, lb | |
| VEAL TO ROAST, lb | |
| LOIN VEAL CHOPS, lb | 20c |
| CHOICE VEAL CUTLETS, special, lb | 25c |

CALF LIVER SWEET BREAD

| | |
|---|---|
| LEGS OF YOUNG LAMB, lb | 22c |
| CHOICE LAMB CHOPS, platter, lb | |
| Special Pure Lard (not more than 4 lbs. to a customer), lb | 12½c |
| Swift & Co.'s Celebrated Premium Reg. Smoked Hams, lb | 19½c |
| FRESH BEEF LIVER, lb | 9c |
| FRESH INSPECTED CHOPPED BEEF, lb | 14c |
| Choice Rolled Roast Beef, no bone, Oven Roast, special, lb | 22c |
| PRIME RUMP ROAST, lb | 18½c |
| Just arrived—Tank of Sugar Cured Corned Beef, lb., 11c to | 22c |

Turkeys, Squabs, Fresh Cured Hams, Ducks, 1¼-lb. Broilers, Potcheese, Ox-Tails, Geese, Capon, Sweet Butter

| | |
|---|---|
| STRICTLY FRESH EGGS, dozen | 25c |
| DUCK EGGS, dozen | 38c |
| Big Shad every Saturday, each | 48c |

---

## ABRAMS

Korrect Shoes for the baby as well as the growing children. Our stocks are complete with new and up-to-date Spring Shoes built on scientific models.

Sole agency Dr. Posnais famous shoes, prices 85c to $3.50.

Orthopadic and Arch Support Shoes a specialty.

## M. ABRAMS

The Home of Good Shoes

229-233 W. Front Street.

---

HOTELS.

## HOTEL WALDORF

HENRY WINDHAM, Prop.
144 EAST FRONT STREET.
..Gottfried Kruger's Extra Beer on draught. Imported Wines, Liquors and Cigars. Hotel accommodations nd private dining-room.

## HOTEL SOMERSET

Newly Papered and Painted throughout. Toble Board and Rooms by Day or Week.
Piel Bros. and Kruger's Beer on draught.
W. G. FEASTER, Proprietor.
97 Somerset St. Tel. 991.

## WEINMAN'S CAFE

GENERAL NEWS TICKER.
Stock quotations.
Up to the Minute.
'PHONE 1527.

## AWNINGS

UPHOLSTERING
WINDOW SHADES

**Frank G. Wikoff**

721 W. Fourth St. Tel 1746.

---

B. FRANKEL & SON
Phone 2432 315 Plainfield Av.
WHOLESALE JUNK DEALERS.
Highest cash prices paid for old autos. Terms cash.

---

—Not many of the readers of this newspaper buy unadvertised things—either chattels or real estate.

---

## Steady Work for Good Men

A limited number of men can secure positions as motormen or conductors on Public Service Railway by applying at Waiting Station, Watchung Avenue, Plainfield, any Friday between 9 o'clock and noon.

All-year jobs at good pay.

---

Buying for the home cannot be done wisely and economically unless the "buyer" is a student of the advertisements—no more than a store may be made prosperous without advertising.

---

ORGANIZED 1875

## WHY GIVE FIRE THE CHANCE?

It is not wise to expose your valuables to either fire or theft.

Give them the right protection now.

Rent a Safe Deposit Box in our Fire and Burglar Proof Vault—the Cost is only

$5.00 AND UP PER YEAR.

## CITY NATIONAL BANK

PLAINFIELD, N. J.

No exchange on out-of-town checks. Our checks collectible at par through the Federal Reserve Bank of New York and New York Clearing House.

---

**Harvey R. Linbarger**
REAL ESTATE
INSURANCE
197 NORTH AVENUE,
Telephone 953.

---

## SPRING IS HERE

You can't "dress up" without new Spring shoes—that's certain. For a man to do this would be careless—for a woman, with the present short skirts, would be impossible.

This is the season of all seasons when it is woman's prerogative to wear gorgeous footwear, and to "dress up" in them at **Van Arsdale's** will be a rare delight.

**M. C. Van Arsdale**
127 E. FRONT STREET

---

Established 1868.

CHOICE PICTURES, DAINTY MIRRORS AND UNIQUE PICTURE FRAMES,

AT

## Swain's

317 W. FRONT STREET,
Plainfield, N. J.

Assortment larger than ever and prices very reasonable.

Artists' materials, Regilding, etc.

---

ARRIVAL AND DEPARTURE OF MAILS AT PLAINFIELD POSTOFFICE.

NEW YORK MAILS. Arrive—5:30, 8:00, 8:40, 11:45 a. m., 1:30, 2:30, 5:00, 5:30, 8:30 p. m., 12 midnight. Close—6:30, 7:45, 10:00, 10:45 a. m., 12 noon, 2:00, 3:50, 5:45, 7:45, 9:00 p. m.
SOMERVILLE AND EASTON. Arrive—8:40, 10:45 a. m., 12:45 and 7:08 p. m. Close—6:30, 7:45 a. m., 1:30, 4:30 p. m.
PHILADELPHIA—Direct. Arrive—5:30, 8:00, 9:40, 11:45 a. m., 12:30, 2:30, 7:00 p. m. Close—6:30, 11:30 a. m., 1:30, 3:50 6:50, 9:00 p. m.
THROUGH FAST MAIL FOR EAST. Close—12 noon, 200, 3:50, 5:45 p. m.
DIRECT THROUGT FAST MAIL FOR WEST. Close—6:30, 11:30 a. m., 1:30, 5:00 and 9:00 p. m.
PENNSYLVANIA. West of Easton. Close—6:30 a. m., 1:30, 5:00, 7:00 p. m.
ELIZABETH—Direct. Arrive—6:30, 8:40 a. m., 1:30, 2:00, 5:30 p. m. Close—7:45, 10:0 a. m., 12 noon, 5:45, 9:00 p. m.
NEWARK—Direct. Arrive—5:30, 8:45 a. m., 1:30, 2:30, 5:30 p. m. Close—6:30, 7:45, 10:45 a. m., 12 noon, :00, 3:50 5:45, 9:00 p. m.
WATCHUNG. Arrive—1:00, 6:45 p. m. Close—9:00 a. m. 5:30 p. m.
WARRENVILLE. Arrive—1:00 p. m. Close—2:00 a. m.
SUNDAY MAILS. Office open from 9:30 to 10:30 a. m.

A. E. HOAGLAND, P. M.

---

## L. MORALLER & SONS

WATCHMAKERS AND JEWELERS

WATCHES
CLOCKS and
JEWELRY

Fine Watch and Clock Repairing a Specialty.

217 Park Ave. Phone 1967-J.

---

COAL AND WOOD DEALERS.

Kindling and Grate Wood.

Prompt Deliveries. Orders received at

89 SOMERSET STREET

JOHN MOBUS

P. O. Box 320. Telephone 2588-J.

---

## N. Meyers & Sons

COAL
COKE AND WOOD

Office tel. 1152-W. 121 Watchung Av.
Yard Tel. 1911.

---

Tel. 2206-W.
SARA BLOCK
LADIES' HAIR DRESSING and HAIR GOODS SHOP
Combings Made up Any Style
Manicuring, Shampooing, Scalp Treatments and Face Massaging.
209 NORTH AVENUE,
Plainfield, N. J.

---

## HODGE'S PHARMACY

Y. M. C. A. BUILDING
BELLE MEAD SWEETS
Telephone 62.

---

REAL ESTATE
INSURANCE
MANNING & CURTIS
106 DEPOT PARK

---

SERVICE

## MAPS OF PLAINFIELD

The State Trust Company has on hand an additional supply of maps of the city. The maps show the different wards in colors, the location of churches, schools, etc., also the location of house numbers.

These maps may be obtained free by applying at the bank

## THE STATE TRUST COMPANY

CAPITAL $100,000.

---

## F. H. FIRSTBROOK

116 W. Front St. Phone 1754

| | |
|---|---|
| Best Elgin Butter, per lb | 39c |
| Fresh Jersey Eggs, per dozen | 33c |
| Sweet and Juicy Navel Oranges, 15 for | 25c |
| Fancy Baldwin and Greening Apples; 4 quarts, 25c; 16-quart basket | 75c |
| Norway Mackerel, each | 5c |
| Scotch Herring, 6 for | 25c |
| Swift's Butterine, 1-lb prints | 25c |
| Special Butterine, in tubs, per lb | 28c |
| Broken Macaroni and Spaghetti, 4 lbs. Less than one-half the price of packages. Equally as good. | 25c |
| Fancy Carolina Rice, 4 lbs | 25c |
| Hotel Astor Rice, 3 lbs | 25c |
| Old Dutch Cleanser, 3 pkgs. | 25c |
| Asparagus, round cans, 2 cans | 25c |
| Hershey's Cocoa, ½ lb can | 15c |
| Royal Baking Powder, ½-lb 22c; 1 lb | 42c |
| Duryea's Corn Starch, 3 pkgs. | 25c |
| Duryea's Laundry Starch, 3-lb boxes | 22c |
| Corn, Peas, String Beans and Lima Beans, 3 cans | 25c |
| Campbell Soups, all kinds, 3 cans | 25c |
| Buckwheat Flour, per lb | 5c |
| Hickory Nuts, 2 quarts | 25c |
| Black Walnuts and Butternuts, 2 quarts | 15c |
| Sauerkraut, 3 large cans | 25c |

We Give S. & H. Stamps

## Firstbrook's

---

## JOHN S. HASKARD

'Phone 420.

Cash buyer of scrap, iron scrap, metals, rags and paper stock scrap, rubber, old automobiles and auto tires. New and repaired auto tires for sale. Yard
WEST 3D AND McDOWELL STS.

---

## FLOORS

HARDWOOD AND PARQUET
Old Floors Refinished.

**S. E WARD & CO.**

108 Depot Park. Manning Building.
Plainfield, N. J. 'Phone 470.

---

EXPERT TREE DOCTOR
Trimming, Spraying, Filling Cavities, and Curing Tree Diseases Scientifically.
Trees Removed and Re-Set

J. P. COSTELLO
17 MANNING AVENUE.
Phone 879.

---

Look For Green Taxis
PHONE 2418.
For Prompt Service
Careful Drivers—Good Cars.
FORD TAXI COMPANY
159 North Avenue.

---

## Hoagland's Express

W. H. CARMICHAEL, Successor.
FURNITURE AND PIANO MOVING
OFFICE, 124 WEST SECOND ST.
Telephone 856.

---

## AUTO BUSES

Dances, Parties, Lodges, etc.
Parties from 18 to 50 people transported any distance at reasonable prices.
SUBURBAN TRANSIT CO.,
R. W. Campbell, Mgr.
910 Park Avenue. 'Phone 130

---

## A. H. ENANDER

SANITARY PLUMBING, GAS FITTING, STEAM AND HOT WATER HEATING.
Contractor for Sewer Connections
125 WATCHUNG AVENUE.

---

Queen Quality SHOES

WE HAVE LASTS, PATTERNS AND HEELS ESPECIALLY DESIGNED FOR EVERY FOOT. CORRECT SHOES INSURE HEALTH AND COMFORT IN LATER LIFE.

LOOK OVER OUR NEW DISPLAY OF SPRING SHOES.

"SOME EARLY PUMPS."

## A. K. WILLETT

107 PARK AVE.

---

## CLOTHING FOR MEN FOR ALL AGES, ALL OCCASIONS

Father and son both want style in their clothes—one dignified, the other lively. We have styles for every age; smart vigorous suits for young men; substantial, dignified, yet stylish clothes for older men.

Fact is, all men like the youthful touch in their clothes ...re and it's right. We'll ...

**Schwed Brothers**

Front St. opp. Park Ave.

12

---

## GARDEN SEEDS

It will surely be economy for you to have a Kitchen Garden this year. The high cost of living can greatly be reduced by having a Garden for the Kitchen. It is not only a profitable undertaking in a financial way, but it is profitable in health and knowledge, received in growing these seeds.

BUIST'S, FERRY, DUNLAP'S AND LAKE SHORE SEEDS ARE THE BEST OBTAINABLE.

These seeds are grown from the Finest Selected Stocks. Those who sow them will not be disappointed.

We have Fertilizers for all purposes. Lister's Fertilizers are of Guaranteed Analysis. They are the best for you Lawn, Flower Bed, or Kitchen Garden.

DUNHAM LAWN ROLLERS. ASK FOR BOOKLETS.

## H. E. Gayle Hardware Co.

General Hardware and House Furnishings.

Tel, No. 398. Front St. and Park Ave.

---

OPPORTUNITY IS KNOCKING.

The great reduction we are making in the cost of Automobile, Property Damage and Fire Insurance, will go a long way toward buying gasoline and tires.

It will pay you to get our rates before placing your business elsewhere.

REAL ESTATE LOANS RENTS **GEO. M. CLARKE CO.** Babcock Bldg. Telephone 205 Plainfield.

INSURANCE OF ALL KINDS.

---

"Stirring news" today—war news, local news, store news—

at the highest standard of quality. The VALUE must never vary. For a maker to "cheapen" such an article would be to throw away the prestige he had fought so hard, and advertised so effectinvely, to gain.